Contract No.: 233-02-0086
MPR Reference No.: 6244-500

2006 Health Care Survey of DoD Beneficiaries:

Adult Codebook and User's Guide

November 2006
Final

Submitted to:

TRICARE Management Activity
5111 Leesburg Pike, Suite 810
Falls Church, VA 22041
(703) 681-3636

Task Order Officer:
LCDR Kimberley Marshall, Ph. D.

Submitted by:

Mathematica Policy Research, Inc.
600 Maryland Ave., SW, Suite 550
Washington, DC 20024-2512
(202) 484-9220

Project Director:
Eric Schone, Ph. D.

PAGE IS INTENTIONALLY LEFT BLANK TO ALLOW FOR DOUBLE-SIDED COPYING

Contents

Lists **Page**

Table of Variables v
Alphabetical Table of Variables xxi

Chapters

1 Introduction 1

2 Survey of Adults 7

3 Description of the Adult HCSDB Database 33

4 Programming Guide 37

- How to Make a Table Using SAS 37
- How to Make a Table Using SPSS 63
- Calculating Variances of Estimates 114

5 Codebook 117

References 505

Appendices

A Annotated Questionnaire – Quarters I-IV A-1

B Survey Fielding Letters – Quarters I-IV B-1

C Crosswalk for 1997, 1998, 1999, 2000, 2002, 2003, 2004, 2005 and 2006 Adult HCSDB – Quarters I-IV C-1

D Coding Scheme and Coding Tables – Quarters I-IV D-1

E SAS Proc Contents -- Alphabetical 2006 Adult HCSDB E-1

F SAS Proc Contents -- Positional 2006 Adult HCSDB F-1

G Response Rate Tables G-1

PAGE IS INTENTIONALLY LEFT BLANK TO ALLOW FOR DOUBLE-SIDED COPYING

Table of Variables

Page

ANNUAL FREQUENCIES

SAMPLING VARIABLES		
MPRID	- Unique MPR Identifier	119
SVCSMPL	- Branch of Service Sampling Variable	119
SEXSMPL	- Sex Sampling Variable	119
STRATUM	- Sampling stratum	119
CACSMPL	- Catchment Area	127
ENBGSMPL	- Enrollment by beneficiary category	130
MPCSMPL	- Military Personnel Category	130
NHFF	- Stratum Sample Size	130
SERVAREA	- Service Area	131
DCATCH	- Catchment Area	131
MSM	- Multiple Service Market Areas	134
D_FAC	- Facility Type Code	135
D_HEALTH	- Health Service Region	135
TNEXREG	- TRICARE Next Generation of Contracts Region grouping	135
DEERS VARIABLES		
SERVAFF	- Service Affiliation	136
MRTLSTAT	- Marital Status	136
RACEETHN	- Race/Ethnic Code	136
PNSEXCD	- Person Gender	137
LEGDDSCD	- DDS Code	137
DAGEQY	- Age at time of data collection	137
FIELDAGE	- Age at start of fielding period	138
PCM	- Primary Manager Code (Civilian or Military)	139
ACV	- Alternate Care Value	140
DBENCAT	- Beneficiary Category	140
DMEDELG	- Medical Privilege Code	141
DSPONSVC	- Derived Sponsor Branch of Service	141
MBRRELCD	- Member Relationship Code	141
MEDTYPE	- Medicare Type	142
PATCAT	- Aggregated Beneficiary Category	142
PNLCATCD	- Personnel Category Code (Duty Status)	142
QUESTIONNAIRE RESPONSES		
H06001	- Are you the person listed on envelope	143
H06002A	- Health plan(s) covered: TRICARE Prime	143
H06002C	- Health plan(s) covered: TRICARE Ext/Stnd	143
H06002F	- Health plan(s) covered: Medicare	143
H06002G	- Health plan(s) covered: FEHBP	143
H06002H	- Health plan(s) covered: Medicaid	144
H06002I	- Health plan(s) covered: Civilian HMO	144
H06002J	- Health plan(s) covered: Other civilian	144
H06002K	- Health plan(s) covered: USFHP	144
H06002L	- Health plan(s) covered: Not sure	144
H06002M	- Health plan(s) covered: Veterans	145
H06002N	- Health plan(s) covered: TRICARE Plus	145
H06002O	- Health plan(s) covered: TRICARE For Life	145
H06002P	- Health plan(s) covered: TRICARE Supplemental Insurance	145
H06002Q	- Health plan(s) covered: TRICARE Reserve	145
H06003	- Currently Covered Medicare Part A	146
H06004	- Currently Covered Medicare Part B	146
H06005	- Currently Covered Medicare Supplemental	146
H06006	- Which health plan did you use most in the past 12 months?	147

H06007 - Months or years in a row with health plan 147
H06008 - Have one person you think of as personal doctor 147
H06009 - Rating of your personal doctor or nurse 148
H06010 - Had same personal Dr/nurse before joining health plan 148
H06011 - Health plan: problem to get a personal doctor or nurse you are happy with 148
H06012 - In last year: you or a doctor or nurse think you needed to see a specialist 149
H06013 - In last year: how much of a problem to see a specialist you needed to see 149
H06014 - In last year: did you see a specialist 149
H06015 - Rating of specialist seen most often in last year 150
H06016 - In last year: called a doctor's office or clinic during regular office hours to get help or advice for yourself 150
H06017 - In last year: when you called during regular office hours how often got help or advice you needed 150
H06018 - In last year: have illness/injury/condition that needed care right away 151
H06019 - In last year: when needed care right away for an illness or injury got care as soon as wanted 151
H06020 - In last year: wait between trying to get care and actually seeing a provider for an illness or injury 151
H06021 - In last year: made any appointment for regular or routine health care 152
H06022 - In last year: how often made appointments for regular or routine health care as soon as you wanted 152
H06023 - In last year: days between making an appointment for regular or routine care and actually seeing a provider 152
H06024 - In last year: times went to an emergency room for own care 153
H06025 - In last year: times went to a doctors office or clinic for yourself (not counting times went to an emergency room) 153
H06026 - In last year: did you/Dr believe you needed any care, tests, or treatment 153
H06027 - In last year: problem to get necessary care 154
H06028 - In last year: need approval from health plan for any care, tests, or treatment 154
H06029 - In last year: problem with delays in healthcare while waiting for approval from health plan 154
H06030 - In last year: how often taken to exam room within 15 minutes of appointment 155
H06031 - In last year: how often office staff at a doctor's office or clinic treat you with courtesy and respect 155
H06032 - In last year: how often office staff at a doctor's office or clinic as helpful as expected 155
H06033 - In last year: how often doctors or other health providers listen carefully to you 156
H06034 - In last year: how often doctors or other health providers explain things in way you could understand 156
H06035 - In last year: how often doctors or other health providers show respect for what you had to say 156
H06036 - In last year: how often doctors or other health providers spend enough time with you 157
H06037 - Rating of all healthcare in last year 157
H06038 - In last year: facility used most for health care 158
H06039 - In last year: sent in any claims to your health plan 158
H06040 - In last year: health plan handled claims in a reasonable time 158
H06041 - In last year: how often health plan handled claims correctly 159
H06042 - In last year: look for any information in written materials/internet on how health plan works 159
H06043 - In last year: problem to find or understand information in the written materials/internet 159
H06044 - In last year: called health plan's customer service to get information or help 160
H06045 - In last year: problem to get the help you needed when called health plan's customer service 160
H06046 - In last year: have to fill out paperwork for your health plan 160
H06047 - In last year: how much problem with paperwork for your health plan 160
H06048 - Rating of all experience with health plan 161

H06049 - Blood pressure: when last reading 161
H06050 - Blood pressure: know if blood pressure is too high or not 161
H06051 - When did you last have a flu shot 162
H06052 - Smoked at least 100 cigarettes in life 162
H06053 - Smoke everyday, some days, or not at all 162
H06054 - How long since you quit smoking 162
H06055 - Last year: number of visits advised to quit smoking 163
H06056 - Last year: number of visits medication was recommended or discussed to assist with quitting smoking 163
H06057 - Last year: number of visits recommended or discussed methods and strategies to assist quitting smoking 163
H06058 - Are you male or female 164
H06059 - Female: Last have a Pap smear test 164
H06060 - Female: Are you under age 40 164
H06061 - Female: Last time breasts checked mammography 165
H06063 - Female: Been pregnant in last year or pregnant now 165
H06064 - Female: In what trimester is your pregnancy 165
H06065 - Female: Trimester first received prenatal care 166
H06066 - In general how would you rate your overall health 166
H06067 - Limited in any way in any activities because of any impairment or health problem 166
H06068F - Feet portion of height without shoes 167
H06068I - Inches portion of height without shoes 167
H06069 - Weight without shoes 168
H06070 - Are you Spanish, Hispanic, or Latino 173
H06070A - No, Not Spanish, Hispanic, or Latino 174
H06070B - Yes, Mexican, Mexican American, Chicano 174
H06070C - Yes, Puerto Rican 174
H06070D - Yes, Cuban 174
H06070E - Yes, Other Spanish, Hispanic, or Latino 174
SREDA - Highest grade completed 175
SRRACEA - Race: White 175
SRRACEB - Race: Black or African American 175
SRRACEC - Race: American Indian or Alaska Native 175
SRRACED - Race: Asian 176
SRRACEE - Race: Native Hawaiian/other Pacific Islanders 176
SRAGE - What is your age now? 176
S06G18 - Self/Spouse/Parent reservist on active duty for more than 30 consecutive days in support of contingency operations in past year 176
S06G19 - Reservist activated for contingency operations for more than 30 consecutive days in past year 177
S06G20 - Operation you were most recently activated in support of contingency operations 177
S06G21 - When activated for contingency operation 177
S06G22 - Length of time initial activation orders stated that this activation would last 178
S06G23 - Spouse/parent reservist activated for contingency operations for more than 30 consecutive days in past year 178
S06G24 - Contingency operation for which reservist spouse/parent was most recently activated 178
S06G25 - When was reservist spouse/parent first activated for this operation 179
S06G26 - Length of time initial activation orders stated that this contingency activation would last 179
S06G27 - Covered by civilian health insurance before becoming eligible for TRICARE 179
S06G28 - Current health care coverage 180
S06G29A - Don't use TRICARE: Greater choice of doctors with my civilian plan 180
S06G29B - Don't use TRICARE: Better customer service with civilian plan 180
S06G29C - Don't use TRICARE: Personal doctor is not available through TRICARE 181
S06G29D - Don't use TRICARE: TRICARE benefits are poor compared to civilian plan 181

S06G29E - Don't use TRICARE: It is easier to get care through civilian plan 181
S06G29F - Don't use TRICARE: Pay less for civilian care than would for TRICARE 181
S06G29G - Don't use TRICARE: No military facilities near me 182
S06G29H - Don't use TRICARE: Prefer civilian doctors 182
S06G29I - Don't use TRICARE: Prefer civilian hospitals 182
S06G29J - Don't use TRICARE: Happy with civilian plan and have no reason to change 182
S06G29K - Don't use TRICARE: Another reason 183
S06G30 - Self/policy holder now pay all/part of the premium for your civilian health insurance 183
S06G31 - Problem getting information about TRICARE benefits once become eligible for TRICARE 183
S06G32 - Is personal doctor a civilian 184
S06G33 - Personal doctor accepts TRICARE 184
S06G34 - Difficult to see personal doctor once become eligible for TRICARE 184
S06G35 - Difficult to see specialist once become eligible for TRICARE 185
S06G36 - Self or a reservist in immediate family deactivated after 11/6/03 185
S06G37 - As reservist/family member of reservist, eligible for TRICARE for any period of time immediately before the reservist reported to active duty 185
S06G38 - Length of time in days eligible for this coverage 186
S06G39 - Eligible for TRICARE coverage for any period of time after self/reservist in immediate family deactivated 186
S06Q01 - Had blood stool test using a home kit 186
S06Q02 - Time since last blood stool test using a home kit 187
S06Q03 - Had sigmoidoscopy or colonoscopy exam 187
S06Q04 - Time since last sigmoidoscopy 187
S06Q05 - Time since last colonoscopy 188
S06Q06 - Personal doctor or nurse talk about colon cancer or colon cancer screening tests 188
S06V01 - In last year: Amount of healthcare from TRICARE civilian network(TCN) 188
S06V02 - In last year: Problem getting wanted healthcare from TCN 189
S06V05 - In last year: Learn physician whom you wanted to see left TCN 189
S06V06 - In last year: Problem finding convenient doctor from TCN 189
S06V07 - In last year: Problem finding specialist in civilian network 190
S06V08 - In last year: Tried to make an appointment with civilian Dr not in TCN 190
S06V09 - In last year: Wanted Dr not seeing old/new TRICARE patients 190
S06V10 - In last year: Problem finding Dr who will accept TRICARE 191
S06V11A - Prblm fndng civ ntwrk prsnl Dr: Travel distance too long 191
S06V11B - Prblm fndng civ ntwrk prsnl Dr: Communicating with doctor(s) 191
S06V11C - Prblm fndng civ ntwrk prsnl Dr: Doctor(s) not taking new patients 191
S06V11D - Prblm fndng civ ntwrk prsnl Dr: Could not find desired specialist 192
S06V11E - Prblm fndng civ ntwrk prsnl Dr: Didn't like doctor(s) 192
S06V11F - Prblm fndng civ ntwrk prsnl Dr: Wait for an appointment was too long 192
S06V11G - Prblm fndng civ ntwrk prsnl Dr: Could not find information about doctors 192
S06V11H - Prblm fndng civ ntwrk prsnl Dr: Other 193
S06V12A - Prblm fndng civ ntwrk spclst: Travel distance too long 193
S06V12B - Prblm fndng civ ntwrk spclst: Communicating with doctor(s) 193
S06V12C - Prblm fndng civ ntwrk spclst: Doctor(s) not taking new patients 193
S06V12D - Prblm fndng civ ntwrk spclst: Didn't like doctor(s) 194
S06V12E - Prblm fndng civ ntwrk spclst: Wait for an appointment was too long 194
S06V12F - Prblm fndng civ ntwrk spclst: Could not find information about doctors 194
S06V12G - Prblm fndng civ ntwrk spclst: Other 194
S06V13 - In last year: Problem finding civilian Dr/nurse who will accept TRICARE 195
S06V14A - Prblm fndng prsnl dr accepts TRICARE: Travel distance too long 195
S06V14B - Prblm fndng prsnl dr accepts TRICARE: Communicating with doctor(s) 195
S06V14C - Prblm fndng prsnl dr accepts TRICARE: Doctor(s) not accepting TRICARE fee schedule 195
S06V14D - Prblm fndng prsnl dr accepts TRICARE: Could not find desired speciality 196
S06V14E - Prblm fndng prsnl dr accepts TRICARE: Didn't like doctor(s) 196

S06V14F - Prblm fndng prsnl dr accepts TRICARE: Wait for an appointment was too long . 196
S06V14G - Prblm fndng prsnl dr accepts TRICARE: Could not find information about doctors 196
S06V14H - Prblm fndng prsnl dr accepts TRICARE: Other 197
S06V15 - Tried to make an appointment with non-TRICARE civilian specialist 197
S06V16 - Speciality of the last non-network civilian specialist 197
S06V17 - In last year: Problem getting appointment with non-network(nn) civilian specialist 198
S06V18A - Prblm fndng nn civ spclst: Travel distance too long 198
S06V18B - Prblm fndng nn civ spclst: Communicating with doctor(s) 198
S06V18C - Prblm fndng nn civ spclst: Doctor(s) not accepting TRICARE fee schedule 198
S06V18D - Prblm fndng nn civ spclst: Didn't like doctor(s) 199
S06V18E - Prblm fndng nn civ spclst: Wait for an appointment was too long 199
S06V18F - Prblm fndng nn civ spclst: Could not find information about doctors 199
S06V18G - Prblm fndng nn civ spclst: Other 199
S06B01 - Self rating of overall mental/emotional health 200
S06B02 - Last year: Needed treatment/counseling for personal/family problem 200
S06B03 - Last year: Problem getting needed treatment/counseling 200
S06B04 - Last year: Rate of treatment/counseling received 201
S06Y01 - In last 90 days, filled any prescriptions using TRICARE benefit 201
S06Y06A - In last 90 days, filled prescription at MTF: Was at MTF for a medical appointment 201
S06Y06B - In last 90 days, filled prescription at MTF: Visiting the military installations for another reason 202
S06Y06C - In last 90 days, filled prescription at MTF: MTF pharmacy conveniently located.. 202
S06Y06D - In last 90 days, filled prescription at MTF: Prescription drugs are free at the MTF pharmacy 202
S06Y06E - In last 90 days, filled prescription at MTF: Like the service at the MTF pharmacy 203
S06Y06F - In last 90 days, filled prescription at MTF: Doctor recommended I use the MTF . 203
S06Y06G - In last 90 days, filled prescription at MTF: Better instructions and information at MTF pharmacy 203
S06Y06H - In last 90 days, filled prescription at MTF: Trust MTF pharmacy to fill prescriptions correctly 204
S06Y06I - In last 90 days, filled prescription at MTF: Other reason 204
S06Y06J - In last 90 days, filled prescription at MTF: Haven't used MTF pharmacy in past 90 days 204
S06Y17 - In last 90 days, filed claims for prescriptions filled at non-network pharmacies ... 204
S06Y18A - In last 90 days, encountered claim problems: None 205
S06Y18B - In last 90 days, encountered claim problems: Instructions for completing the claim form were difficult to understand 205
S06Y18C - In last 90 days, encountered claim problems: Difficult to obtain claim form 205
S06Y18D - In last 90 days, encountered claim problems: Took more than 20 days for claim to be processed 205
S06Y19A - In last 90 days, why prescription filled at non-network pharmacy: Used other health insurance 206
S06Y19B - In last 90 days, why prescription filled at non-network pharmacy: Traveling 206
S06Y19C - In last 90 days, why prescription filled at non-network pharmacy: Network pharmacy not conveniently located 206
S06Y19D - In last 90 days, why prescription filled at non-network pharmacy: Didn't know how to determine pharmacy was in network 206
S06Y19E - In last 90 days, why prescription filled at non-network pharmacy: Prefer non-network pharmacy 207
S06Y19F - In last 90 days, why prescription filled at non-network pharmacy: Didn't know there was a difference between network and non-network pharmacy 207
S06Y19I - In last 90 days, why prescription filled at non-network pharmacy: Other reason.. 207
S06Y19J - In last 90 days, why prescription filled at non-network pharmacy: Haven't used non-network pharmacy in last 90 days 208

S06Y22 - How often got prescription drugs from TRICARE mail order pharmacy(TMOP) within 14 days of the day you placed your order 208
S06Y23 - In last 90 days: Tried to use the Express Scripts website to order refills 208
S06Y24 - In last 90 days: Problem to order refills on the Express Scripts website 209
S06Y26A - In last 90 days: Filled any prescriptions at MTF pharmacy 209
S06Y26B - In last 90 days: Filled any prescriptions at TMOP pharmacy 209
S06Y26C - In last 90 days: Filled any prescriptions at Network Civilian(NC) pharmacy 210
S06Y26D - In last 90 days: Filled any prescriptions at Non-Network Civilian(NNC) pharmacy 210
S06Y27A - In last 90 days: Information about filled prescriptions from MTF pharmacy 210
S06Y27B - In last 90 days: Information about filled prescriptions from TMOP pharmacy 211
S06Y27C - In last 90 days: Information about filled prescriptions from NC pharmacy 211
S06Y27D - In last 90 days: Information about filled prescriptions from NNC pharmacy 211
S06Y28A - Distance traveled from home to MTF pharmacy 212
S06Y28B - Distance traveled from home to NC pharmacy 212
S06Y28C - Distance traveled from home to NNC pharmacy 213
S06Y29A - In last 90 days: How often had to wait more than 30 min for filled prescription at MTF pharmacy 213
S06Y29B - In last 90 days: How often had to wait more than 30 min for filled prescription at NC pharmacy 213
S06Y29C - In last 90 days: How often had to wait more than 30 min for filled prescription at NNC pharmacy 214
S06Y30A - Rate MTF pharmacy used in last 90 days 214
S06Y30B - Rate TMOP pharmacy used in last 90 days 215
S06Y30C - Rate NC pharmacy used in last 90 days 215
S06Y30D - Rate NNC pharmacy used in last 90 days 216
S06Y31 - Used Network Civilian pharmacy in last 90 days 216
S06Y32A - Rate NC pharmacy's Claims Handling 217
S06Y32B - Rate NC pharmacy's Customer Service Phone Line 217
S06Y32C - Rate NC pharmacy's Information from the Pharmacist 218
S06Y33 - Last 90 days: Filled prescriptions at civilian pharmacy for medications needed for longer than 90 days 218
S06Y34A - Filled long term prescription at a civilian pharmacy: Didn't know how to get mail order pharmacy drugs 218
S06Y34B - Filled long term prescription at a civilian pharmacy: Uncomfortable getting drugs through the mail 219
S06Y34C - Filled long term prescription at a civilian pharmacy: Civilian pharmacy is more convenient 219
S06Y34D - Filled long term prescription at a civilian pharmacy: Medication unavailable in mail order pharmacy 219
S06Y34E - Filled long term prescription at a civilian pharmacy: Like service at civilian pharmacy 220
S06Y34F - Filled long term prescription at a civilian pharmacy: Get better instructions and information from civilian pharmacy 220
S06Y34G - Filled long term prescription at a civilian pharmacy: Medication unavailable in MTF pharmacy 220
S06Y34H - Filled long term prescription at a civilian pharmacy: Trust civilian pharmacy to fill prescription correctly 221
S06Y34I - Filled long term prescription at a civilian pharmacy: No MTF pharmacy nearby 221
S06Y34J - Filled long term prescription at a civilian pharmacy: Other reasons 221
S06Y35 - In Last 90 days: Used TRICARE mail order pharmacy 221
S06Y36A - TMOP info from:TRICARE website 222
S06Y36B - TMOP info from:Internet not TRICARE website 222
S06Y36C - TMOP info from:Mailings 222
S06Y36D - TMOP info from:MTF pharmacy 222
S06Y36E - TMOP info from:Military publications/periodicals 223
S06Y36F - TMOP info from:Friend/Friends 223
S06Y36G - TMOP info from:Another source 223

S06Y36H	- TMOP info from:None in last 12 months	223
S06Y36I	- TMOP info from:Nothing known about TMOP	224
S06Y37A	- Did not use TMOP:Didn't know I could	224
S06Y37B	- Did not use TMOP:Didn't know how	224
S06Y37C	- Did not use TMOP:Costs too much	224
S06Y37D	- Did not use TMOP:Uncomfortable getting drugs by mail	225
S06Y37E	- Did not use TMOP:Medication unavailable from mail order pharmacy	225
S06Y37F	- Did not use TMOP:Difficult to use	225
S06Y37G	- Did not use TMOP:Civilian pharmacy is more convenient	225
S06Y37H	- Did not use TMOP:Trust civilian pharmacy to fill prescriptions correctly	226
S06Y37I	- Did not use TMOP:Civilian pharmacy has better instructions and information	226
S06Y37J	- Did not use TMOP:MTF pharmacy is more convenient	226
S06Y37K	- Did not use TMOP:Trust MTF pharmacy to fill prescriptions correctly	226
S06Y37L	- Did not use TMOP:MTF pharmacy has better instructions and information	227
S06Y37M	- Did not use TMOP:Need my prescription filled immediately	227
S06Y37N	- Did not use TMOP:Other reasons	227
	SURVEY FIELDING VARIABLES	
ONTIME	- Responded Within 8 weeks of Mail-Out	227
FLAG_FIN	- Final Disposition	228
DUPFLAG	- Multiple Response Indicator	228
FNSTATUS	- Final Status	228
KEYCOUNT	- Number of Key Questions Answered	228
QUARTER	- Survey Quarter	229
WEB	- Web survey indicator	229
	CODING SCHEME FLAGS AND COUNTS	
N1	- Coding Scheme Note 1	229
N2	- Coding Scheme Note 2	230
N3	- Coding Scheme Note 3	230
N4	- Coding Scheme Note 4	230
N5	- Coding Scheme Note 5	231
N6	- Coding Scheme Note 6	231
N7	- Coding Scheme Note 7	231
N8	- Coding Scheme Note 8	232
N9	- Coding Scheme Note 9	232
N10	- Coding Scheme Note 10	232
N10AA	- Coding Scheme Note 10AA	232
N10A	- Coding Scheme Note 10A	233
N10B	- Coding Scheme Note 10B	233
N10C	- Coding Scheme Note 10C	233
N10D	- Coding Scheme Note 10D	233
N10E	- Coding Scheme Note 10E	234
N10F	- Coding Scheme Note 10F	234
N10G	- Coding Scheme Note 10G	234
N10H	- Coding Scheme Note 10H	235
N10I	- Coding Scheme Note 10I	235
N10J	- Coding Scheme Note 10J	235
N10K	- Coding Scheme Note 10K	236
N10L	- Coding Scheme Note 10L	236
N10M	- Coding Scheme Note 10M	236
N13	- Coding Scheme Note 13	237
N14	- Coding Scheme Note 14	237
N15	- Coding Scheme Note 15	237
N16	- Coding Scheme Note 16	237
N16A	- Coding Scheme Note 16A	238
N16B	- Coding Scheme Note 16B	238
N16C	- Coding Scheme Note 16C	238
N16D	- Coding Scheme Note 16D	239
N16E	- Coding Scheme Note 16E	239

N16F	- Coding Scheme Note 16F	239
N16G	- Coding Scheme Note 16G	240
N16H	- Coding Scheme Note 16H	240
N17	- Coding Scheme Note 17	240
N18A	- Coding Scheme Note 18A	241
N18B	- Coding Scheme Note 18B	241
N19	- Coding Scheme Note 19	241
N20	- Coding Scheme Note 20	242
MISS_1	- Count of: Violates Skip Pattern	242
MISS_4	- Count of: Incomplete grid error	242
MISS_5	- Count of: Scalable response of Don't know	242
MISS_6	- Count of: Not applicable - valid skip	243
MISS_7	- Count of: Out-of-range error	243
MISS_8	- Count of: Multiple response error	244
MISS_9	- Count of: No response - invalid skip	244
MISS_TOT	- Total number of missing responses	245
	CONSTRUCTED VARIABLES	
XSERVAFF	- Service Affiliation	246
XTNEXREG	- TRICARE Next Generation of Contracts Region grouping	246
XBMI	- Body Mass Index	246
XBMICAT	- Body Mass Index Category	247
XENRLLMT	- Enrollment in TRICARE Prime	247
XENR_PCM	- Enrollment by PCM type	247
XINS_COV	- Insurance Coverage	248
XREGION	- Region	248
XCATCH	- XCATCH - Catchment Area (Reporting)	249
CONUS	- CONUS/OCONUS Indicator	252
XOCONUS	- Overseas Europe/Pacific/Latin Indicator	252
OUTCATCH	- Out of Catchment Area Indicator	252
XSEXA	- Male or Female (Recode)	252
XBNFGRP	- Constructed Beneficiary Group	253
KMILOFFC	- Office wait of 15 min or more at military facility	253
KCIVOFFC	- Office wait of 15 min or more at civilian facility	253
KBGPRB1	- Big problem getting referrals to specialist	253
KBGPRB2	- Big problem getting necessary care	254
KMILOPQY	- Outpatient visits to military facility	254
KCIVOPQY	- Outpatient visits to civilian facility	254
KCIVINS	- Beneficiary covered by civilian insurance	254
HP_PRNTL	- Pregnant in last year received care in 1st trimester	255
HP_MAMOG	- Women age 40 and over mammography in past 2 years	255
HP_MAM50	- Women age 50 and over mammography in past 2 years	255
HP_PAP	- All women Pap smear in last 3 years	255
HP_BP	- Blood pressure check in last 2 years know results	256
HP_FLU	- Age 65 and older flu shot in last 12 months	256
HP_SMOKE	- Advised to quit smoking in last 12 months	256
HP_SMOKH	- Smoker under HEDIS definition	256
HP_CESH	- Had smoking cessation counseling- HEDIS	257
HP_OBESE	- Obese or morbidly obese	257
POSTCELL	- Poststratification cell for new weights	257
	WEIGHTS	
BWT	- Basic Sampling Weight	259
FWRWT	- Final Weight	260
CFWT	- Combined Annual Final Weight	260

Page

QUARTERLY FREQUENCIES

	SAMPLING VARIABLES	
MPRID	- Unique MPR Identifier	261
SVCSMPL	- Branch of Service Sampling Variable	261
SEXSMPL	- Sex Sampling Variable	262
STRATUM	- Sampling stratum	262
CACSMPL	- Catchment Area	276
ENBGSMPL	- Enrollment by beneficiary category	279
MPCSMPL	- Military Personnel Category	280
NHFF	- Stratum Sample Size	280
SERVAREA	- Service Area	281
DCATCH	- Catchment Area	281
MSM	- Multiple Service Market Areas	286
D_FAC	- Facility Type Code	287
D_HEALTH	- Health Service Region	287
TNEXREG	- TRICARE Next Generation of Contracts Region grouping	288
	DEERS VARIABLES	
SERVAFF	- Service Affiliation	288
MRTLSTAT	- Marital Status	289
RACEETHN	- Race/Ethnic Code	289
PNSEXCD	- Person Gender	290
LEGDDSCD	- DDS Code	290
DAGEQY	- Age at time of data collection	291
FIELDAGE	- Age at start of fielding period	292
PCM	- Primary Manager Code (Civilian or Military)	294
ACV	- Alternate Care Value	295
DBENCAT	- Beneficiary Category	296
DMEDELG	- Medical Privilege Code	296
DSPONSVC	- Derived Sponsor Branch of Service	297
MBRRELCD	- Member Relationship Code	298
MEDTYPE	- Medicare Type	298
PATCAT	- Aggregated Beneficiary Category	299
PNLCATCD	- Personnel Category Code (Duty Status)	299
	QUESTIONNAIRE RESPONSES	
H06001	- Are you the person listed on envelope	300
H06002A	- Health plan(s) covered: TRICARE Prime	300
H06002C	- Health plan(s) covered: TRICARE Ext/Stnd	301
H06002F	- Health plan(s) covered: Medicare	301
H06002G	- Health plan(s) covered: FEHBP	301
H06002H	- Health plan(s) covered: Medicaid	302
H06002I	- Health plan(s) covered: Civilian HMO	302
H06002J	- Health plan(s) covered: Other civilian	303
H06002K	- Health plan(s) covered: USFHP	303
H06002L	- Health plan(s) covered: Not sure	304
H06002M	- Health plan(s) covered: Veterans	304
H06002N	- Health plan(s) covered: TRICARE Plus	305
H06002O	- Health plan(s) covered: TRICARE For Life	305
H06002P	- Health plan(s) covered: TRICARE Supplemental Insurance	306
H06002Q	- Health plan(s) covered: TRICARE Reserve	306
H06003	- Currently Covered Medicare Part A	307
H06004	- Currently Covered Medicare Part B	307
H06005	- Currently Covered Medicare Supplemental	308
H06006	- Which health plan did you use most in the past 12 months?	308
H06007	- Months or years in a row with health plan	309
H06008	- Have one person you think of as personal doctor	310
H06009	- Rating of your personal doctor or nurse	310

H06010 - Had same personal Dr/nurse before joining health plan 311
H06011 - Health plan: problem to get a personal doctor or nurse you are happy with 312
H06012 - In last year: you or a doctor or nurse think you needed to see a specialist..... 312
H06013 - In last year: how much of a problem to see a specialist you needed to see 313
H06014 - In last year: did you see a specialist..... 313
H06015 - Rating of specialist seen most often in last year 314
H06016 - In last year: called a doctor's office or clinic during regular office hours to get help or advice for yourself 315
H06017 - In last year: when you called during regular office hours how often got help or advice you needed 315
H06018 - In last year: have illness/injury/condition that needed care right away..... 316
H06019 - In last year: when needed care right away for an illness or injury got care as soon as wanted 316
H06020 - In last year: wait between trying to get care and actually seeing a provider for an illness or injury 317
H06021 - In last year: made any appointment for regular or routine health care..... 317
H06022 - In last year: how often made appointments for regular or routine health care as soon as you wanted 318
H06023 - In last year: days between making an appointment for regular or routine care and actually seeing a provider 318
H06024 - In last year: times went to an emergency room for own care..... 319
H06025 - In last year: times went to a doctors office or clinic for yourself (not counting times went to an emergency room) 320
H06026 - In last year: did you/Dr believe you needed any care, tests, or treatment..... 320
H06027 - In last year: problem to get necessary care 321
H06028 - In last year: need approval from health plan for any care, tests, or treatment..... 321
H06029 - In last year: problem with delays in healthcare while waiting for approval from health plan 322
H06030 - In last year: how often taken to exam room within 15 minutes of appointment 322
H06031 - In last year: how often office staff at a doctor's office or clinic treat you with courtesy and respect..... 323
H06032 - In last year: how often office staff at a doctor's office or clinic as helpful as expected 323
H06033 - In last year: how often doctors or other health providers listen carefully to you 324
H06034 - In last year: how often doctors or other health providers explain things in way you could understand..... 324
H06035 - In last year: how often doctors or other health providers show respect for what you had to say 325
H06036 - In last year: how often doctors or other health providers spend enough time with you 325
H06037 - Rating of all healthcare in last year 326
H06038 - In last year: facility used most for health care 326
H06039 - In last year: sent in any claims to your health plan..... 327
H06040 - In last year: health plan handled claims in a reasonable time..... 327
H06041 - In last year: how often health plan handled claims correctly..... 328
H06042 - In last year: look for any information in written materials/internet on how health plan works 329
H06043 - In last year: problem to find or understand information in the written materials/internet 329
H06044 - In last year: called health plan's customer service to get information or help 330
H06045 - In last year: problem to get the help you needed when called health plan's customer service..... 330
H06046 - In last year: have to fill out paperwork for your health plan 331
H06047 - In last year: how much problem with paperwork for your health plan 331
H06048 - Rating of all experience with health plan..... 332
H06049 - Blood pressure: when last reading..... 332
H06050 - Blood pressure: know if blood pressure is too high or not 333

H06051	- When did you last have a flu shot	333
H06052	- Smoked at least 100 cigarettes in life	334
H06053	- Smoke everyday, some days, or not at all	334
H06054	- How long since you quit smoking	335
H06055	- Last year: number of visits advised to quit smoking	335
H06056	- Last year: number of visits medication was recommended or discussed to assist with quitting smoking	336
H06057	- Last year: number of visits recommended or discussed methods and strategies to assist quitting smoking	336
H06058	- Are you male or female	337
H06059	- Female: Last have a Pap smear test	337
H06060	- Female: Are you under age 40	338
H06061	- Female: Last time breasts checked mammography	338
H06063	- Female: Been pregnant in last year or pregnant now	339
H06064	- Female: In what trimester is your pregnancy	339
H06065	- Female: Trimester first received prenatal care	340
H06066	- In general how would you rate your overall health	340
H06067	- Limited in any way in any activities because of any impairment or health problem	341
H06068F	- Feet portion of height without shoes	341
H06068I	- Inches portion of height without shoes	342
H06069	- Weight without shoes	343
H06070	- Are you Spanish, Hispanic, or Latino	352
H06070A	- No, Not Spanish, Hispanic, or Latino	352
H06070B	- Yes, Mexican, Mexican American, Chicano	353
H06070C	- Yes, Puerto Rican	353
H06070D	- Yes, Cuban	354
H06070E	- Yes, Other Spanish, Hispanic, or Latino	354
SREDA	- Highest grade completed	355
SRRACEA	- Race: White	355
SRRACEB	- Race: Black or African American	356
SRRACEC	- Race: American Indian or Alaska Native	356
SRRACED	- Race: Asian	357
SRRACEE	- Race: Native Hawaiian/other Pacific Islanders	357
SRAGE	- What is your age now?	358
S06G18	- Self/Spouse/Parent reservist on active duty for more than 30 consecutive days in support of contingency operations in past year	358
S06G19	- Reservist activated for contingency operations for more than 30 consecutive days in past year	359
S06G20	- Operation you were most recently activated in support of contingency operations	359
S06G21	- When activated for contingency operation	360
S06G22	- Length of time initial activation orders stated that this activation would last	360
S06G23	- Spouse/parent reservist activated for contingency operations for more than 30 consecutive days in past year	361
S06G24	- Contingency operation for which reservist spouse/parent was most recently activated	361
S06G25	- When was reservist spouse/parent first activated for this operation	362
S06G26	- Length of time initial activation orders stated that this contingency activation would last	362
S06G27	- Covered by civilian health insurance before becoming eligible for TRICARE	363
S06G28	- Current health care coverage	363
S06G29A	- Don’t use TRICARE: Greater choice of doctors with my civilian plan	364
S06G29B	- Don’t use TRICARE: Better customer service with civilian plan	364
S06G29C	- Don’t use TRICARE: Personal doctor is not available through TRICARE	365
S06G29D	- Don’t use TRICARE: TRICARE benefits are poor compared to civilian plan	365
S06G29E	- Don’t use TRICARE: It is easier to get care through civilian plan	366
S06G29F	- Don’t use TRICARE: Pay less for civilian care than would for TRICARE	366

S06G29G - Don't use TRICARE: No military facilities near me 367
S06G29H - Don't use TRICARE: Prefer civilian doctors 367
S06G29J - Don't use TRICARE: Happy with civilian plan and have no reason to change..... 368
S06G29K - Don't use TRICARE: Another reason 369
S06G30 - Self/policy holder now pay all/part of the premium for your civilian health insurance 369
S06G31 - Problem getting information about TRICARE benefits once become eligible for TRICARE 370
S06G32 - Is personal doctor a civilian 370
S06G33 - Personal doctor accepts TRICARE 371
S06G34 - Difficult to see personal doctor once become eligible for TRICARE 371
S06G35 - Difficult to see specialist once become eligible for TRICARE 372
S06G36 - Self or a reservist in immediate family deactivated after 11/6/03 372
S06G37 - As reservist/family member of reservist, eligible for TRICARE for any period of time immediately before the reservist reported to active duty 373
S06G38 - Length of time in days eligible for this coverage 373
S06G39 - Eligible for TRICARE coverage for any period of time after self/reservist in immediate family deactivated 374
S06Q01 - Had blood stool test using a home kit 375
S06Q02 - Time since last blood stool test using a home kit 375
S06Q03 - Had sigmoidoscopy or colonoscopy exam 376
S06Q04 - Time since last sigmoidoscopy 376
S06Q05 - Time since last colonoscopy 377
S06Q06 - Personal doctor or nurse talk about colon cancer or colon cancer screening tests 377
S06V01 - In last year: Amount of healthcare from TRICARE civilian network (TCN) 378
S06V05 - In last year: Learn physician whom you wanted to see left TCN 379
S06V06 - In last year: Problem finding convenient doctor from TCN 379
S06V07 - In last year: Problem finding specialist in civilian network 380
S06V08 - In last year: Tried to make an appointment with civilian Dr not in TCN 380
S06V09 - In last year: Wanted Dr not seeing old/new TRICARE patients 381
S06V10 - In last year: Problem finding Dr who will accept TRICARE 381
S06V11A - Prblm fndng civ ntwrk prsnl Dr: Travel distance too long 382
S06V11B - Prblm fndng civ ntwrk prsnl Dr: Communicating with doctor(s) 382
S06V11C - Prblm fndng civ ntwrk prsnl Dr: Doctor(s) not taking new patients 383
S06V11D - Prblm fndng civ ntwrk prsnl Dr: Could not find desired specialist 383
S06V11E - Prblm fndng civ ntwrk prsnl Dr: Didn't like doctor(s) 384
S06V11F - Prblm fndng civ ntwrk prsnl Dr: Wait for an appointment was too long 384
S06V11G - Prblm fndng civ ntwrk prsnl Dr: Could not find information about doctors 385
S06V11H - Prblm fndng civ ntwrk prsnl Dr: Other 385
S06V12A - Prblm fndng civ ntwrk spclst: Travel distance too long 386
S06V12B - Prblm fndng civ ntwrk spclst: Communicating with doctor(s) 386
S06V12C - Prblm fndng civ ntwrk spclst: Doctor(s) not taking new patients 387
S06V12D - Prblm fndng civ ntwrk spclst: Didn't like doctor(s) 387
S06V12E - Prblm fndng civ ntwrk spclst: Wait for an appointment was too long 388
S06V12F - Prblm fndng civ ntwrk spclst: Could not find information about doctors 388
S06V12G - Prblm fndng civ ntwrk spclst: Other 389
S06V13 - In last year: Problem finding civilian Dr/nurse who will accept TRICARE 389
S06V14A - Prblm fndng prsnl dr accepts TRICARE: Travel distance too long 390
S06V14B - Prblm fndng prsnl dr accepts TRICARE: Communicating with doctor(s) 390
S06V14C - Prblm fndng prsnl dr accepts TRICARE: Doctor(s) not accepting TRICARE fee schedule 391
S06V14D - Prblm fndng prsnl dr accepts TRICARE: Could not find desired speciality 391
S06V14E - Prblm fndng prsnl dr accepts TRICARE: Didn't like doctor(s) 392
S06V14F - Prblm fndng prsnl dr accepts TRICARE: Wait for an appointment was too long 392
S06V14G - Prblm fndng prsnl dr accepts TRICARE: Could not find information about doctors 393

S06V14H - Prblm fndng prsnl dr accepts TRICARE: Other 393
S06V15 - Made appointment with non-TRICARE civilian specialist 394
S06V16 - Speciality of the last non-network civilian specialist 394
S06V17 - In last year: Problem getting appointment with non-network(nn) civilian specialist 395
S06V18A - Prblm fndng nn civ spclst: Travel distance too long 396
S06V18B - Prblm fndng nn civ spclst: Communicating with doctor(s) 396
S06V18C - Prblm fndng nn civ spclst: Doctor(s) not accepting TRICARE fee schedule 397
S06V18D - Prblm fndng nn civ spclst: Didn't like doctor(s) 397
S06V18E - Prblm fndng nn civ spclst: Wait for an appointment was too long 398
S06V18F - Prblm fndng nn civ spclst: Could not find information about doctors 398
S06V18G - Prblm fndng nn civ spclst: Other 399
S06B01 - Self rating of overall mental/emotional health 399
S06B02 - Last year: Needed treatment/counseling for personal/family problem 400
S06B03 - Last year: Problem getting needed treatment/counseling 400
S06B04 - Last year: Rate of treatment/counseling received 401
S06Y01 - In last 90 days, filled any prescriptions using TRICARE benefit 402
S06Y06A - In last 90 days, filled prescription at MTF: Was at MTF for a medical appointment 402
S06Y06B - In last 90 days, filled prescription at MTF: Visiting the military installations for another reason 403
S06Y06C - In last 90 days, filled prescription at MTF: MTF pharmacy conveniently located 403
S06Y06D - In last 90 days, filled prescription at MTF: Prescription drugs are free at the MTF pharmacy 404
S06Y06E - In last 90 days, filled prescription at MTF: Like the service at the MTF pharmacy 404
S06Y06F - In last 90 days, filled prescription at MTF: Doctor recommended I use the MTF 405
S06Y06G - In last 90 days, filled prescription at MTF: Better instructions and information at MTF pharmacy 405
S06Y06H - In last 90 days, filled prescription at MTF: Trust MTF pharmacy to fill prescriptions correctly 406
S06Y06I - In last 90 days, filled prescription at MTF: Other reason 406
S06Y06J - In last 90 days, filled prescription at MTF: Haven't used MTF pharmacy in past 90 days 407
S06Y17 - In last 90 days, filed claims for prescriptions filled at non-network pharmacies 407
S06Y18A - In last 90 days, encountered claim problems: None 408
S06Y18B - In last 90 days, encountered claim problems: Instructions for completing the claim form were difficult to understand 408
S06Y18C - In last 90 days, encountered claim problems: Difficult to obtain claim form 409
S06Y18D - In last 90 days, encountered claim problems: Took more than 20 days for claim to be processed 409
S06Y19A - In last 90 days, why prescription filled at non-network pharmacy: Used other health insurance 410
S06Y19B - In last 90 days, why prescription filled at non-network pharmacy: Traveling 410
S06Y19C - In last 90 days, why prescription filled at non-network pharmacy: Network pharmacy not conveniently located 411
S06Y19D - In last 90 days, why prescription filled at non-network pharmacy: Didn't know how to determine pharmacy was in network 411
S06Y19E - In last 90 days, why prescription filled at non-network pharmacy: Prefer non-network pharmacy 412
S06Y19F - In last 90 days, why prescription filled at non-network pharmacy: Didn't know there was a difference between network and non-network pharmacy 412
S06Y19I - In last 90 days, why prescription filled at non-network pharmacy: Other reason 413

S06Y19J - In last 90 days, why prescription filled at non-network pharmacy: Haven't used non-network pharmacy in last 90 days 413
S06Y22 - How often got prescription drugs from TRICARE mail order pharmacy(TMOP) within 14 days of the day you placed your order 414
S06Y23 - In last 90 days: Tried to use the Express Scripts website to order refills 414
S06Y24 - In last 90 days: Problem to order refills on the Express Scripts website 415
S06Y26A - In last 90 days: Filled any prescriptions at MTF pharmacy 415
S06Y26B - In last 90 days: Filled any prescriptions at TMOP pharmacy 416
S06Y26C - In last 90 days: Filled any prescriptions at Network Civilian(NC) pharmacy 416
S06Y26D - In last 90 days: Filled any prescriptions at Non-Network Civilian(NNC) pharmacy 417
S06Y27A - In last 90 days: Information about filled prescriptions from MTF pharmacy 417
S06Y27B - In last 90 days: Information about filled prescriptions from TMOP pharmacy 418
S06Y27C - In last 90 days: Information about filled prescriptions from NC pharmacy 418
S06Y27D - In last 90 days: Information about filled prescriptions from NNC pharmacy 419
S06Y28A - Distance traveled from home to MTF pharmacy 419
S06Y28B - Distance traveled from home to NC pharmacy 420
S06Y28C - Distance traveled from home to NNC pharmacy 421
S06Y29A - In last 90 days: How often had to wait more than 30 min for filled prescription at MTF pharmacy 421
S06Y29B - In last 90 days: How often had to wait more than 30 min for filled prescription at NC pharmacy 422
S06Y29C - In last 90 days: How often had to wait more than 30 min for filled prescription at NNC pharmacy 422
S06Y30A - Rate MTF pharmacy used in last 90 days 423
S06Y30B - Rate TMOP pharmacy used in last 90 days 423
S06Y30C - Rate NC pharmacy used in last 90 days 424
S06Y30D - Rate NNC pharmacy used in last 90 days 425
S06Y31 - Used Network Civilian pharmacy in last 90 days 426
S06Y32A - Rate NC pharmacy's Claims Handling 426
S06Y32B - Rate NC pharmacy's Customer Service Phone Line 427
S06Y32C - Rate NC pharmacy's Information from the Pharmacist 428
S06Y33 - Last 90 days: Filled prescriptions at civilian pharmacy for medications needed for longer than 90 days 429
S06Y34A - Filled long term prescription at a civilian pharmacy: Didn't know how to get mail order pharmacy drugs 429
S06Y34B - Filled long term prescription at a civilian pharmacy: Uncomfortable getting drugs through the mail 430
S06Y34C - Filled long term prescription at a civilian pharmacy: Civilian pharmacy is more convenient 430
S06Y34D - Filled long term prescription at a civilian pharmacy: Medication unavailable in mail order pharmacy 431
S06Y34E - Filled long term prescription at a civilian pharmacy: Like service at civilian pharmacy 431
S06Y34F - Filled long term prescription at a civilian pharmacy: Get better instructions and information from civilian pharmacy 432
S06Y34G - Filled long term prescription at a civilian pharmacy: Medication unavailable in MTF pharmacy 432
S06Y34H - Filled long term prescription at a civilian pharmacy: Trust civilian pharmacy to fill prescription correctly 433
S06Y34I - Filled long term prescription at a civilian pharmacy: No MTF pharmacy nearby 433
S06Y34J - Filled long term prescription at a civilian pharmacy: Other reasons 434
S06Y35 - In Last 90 days: Used TRICARE mail order pharmacy 434
S06Y36A - TMOP info from: TRICARE website 435
S06Y36B - TMOP info from: Internet not TRICARE website 435
S06Y36C - TMOP info from:Mailings 436
S06Y36D - TMOP info from:MTF pharmacy 436

S06Y36E	- TMOP info from:Military publications/periodicals	437
S06Y36F	- TMOP info from:Friend/Friends	437
S06Y36G	- TMOP info from:Another source	438
S06Y36H	- TMOP info from:None in last 12 months	438
S06Y36I	- TMOP info from:Nothing known about TMOP	439
S06Y37A	- Did not use TMOP:Didn't know I could	439
S06Y37B	- Did not use TMOP:Didn't know how	440
S06Y37C	- Did not use TMOP:Costs too much	440
S06Y37D	- Did not use TMOP:Uncomfortable getting drugs by mail	441
S06Y37E	- Did not use TMOP:Medication unavailable from mail order pharmacy	441
S06Y37F	- Did not use TMOP:Difficult to use	442
S06Y37G	- Did not use TMOP:Civilian pharmacy is more convenient	442
S06Y37H	- Did not use TMOP:Trust civilian pharmacy to fill prescriptions correctly	443
S06Y37I	- Did not use TMOP:Civilian pharmacy has better instructions and information	443
S06Y37J	- Did not use TMOP:MTF pharmacy is more convenient	444
S06Y37K	- Did not use TMOP:Trust MTF pharmacy to fill prescriptions correctly	444
S06Y37L	- Did not use TMOP:MTF pharmacy has better instructions and information	445
S06Y37M	- Did not use TMOP:Need my prescription filled immediately	445
S06Y37N	- Did not use TMOP:Other reasons	446
	SURVEY FIELDING VARIABLES	
ONTIME	- Responded Within 8 weeks of Mail-Out	446
FLAG_FIN	- Final Disposition	447
DUPFLAG	- Multiple Response Indicator	447
FNSTATUS	- Final Status	448
KEYCOUNT	- Number of Key Questions Answered	448
QUARTER	- Survey Quarter	449
WEB	- Web survey indicator	450
	CODING SCHEME FLAGS AND COUNTS	
N1	- Coding Scheme Note 1	450
N2	- Coding Scheme Note 2	451
N3	- Coding Scheme Note 3	452
N4	- Coding Scheme Note 4	452
N5	- Coding Scheme Note 5	453
N6	- Coding Scheme Note 6	453
N7	- Coding Scheme Note 7	454
N8	- Coding Scheme Note 8	454
N9	- Coding Scheme Note 9	455
N10	- Coding Scheme Note 10	455
N10AA	- Coding Scheme Note 10AA	456
N10A	- Coding Scheme Note 10A	456
N10B	- Coding Scheme Note 10B	457
N10C	- Coding Scheme Note 10C	457
N10D	- Coding Scheme Note 10D	458
N10E	- Coding Scheme Note 10E	458
N10F	- Coding Scheme Note 10F	459
N10G	- Coding Scheme Note 10G	459
N10H	- Coding Scheme Note 10H	460
N10I	- Coding Scheme Note 10I	460
N10J	- Coding Scheme Note 10J	461
N10K	- Coding Scheme Note 10K	461
N10L	- Coding Scheme Note 10L	462
N10M	- Coding Scheme Note 10M	462
N13	- Coding Scheme Note 13	463
N14	- Coding Scheme Note 14	463
N15	- Coding Scheme Note 15	464
N16	- Coding Scheme Note 16	464
N16A	- Coding Scheme Note 16A	465
N16B	- Coding Scheme Note 16B	465

N16C	- Coding Scheme Note 16C	466
N16D	- Coding Scheme Note 16D	466
N16E	- Coding Scheme Note 16E	467
N16F	- Coding Scheme Note 16F	467
N16G	- Coding Scheme Note 16G	468
N16H	- Coding Scheme Note 16H	468
N17	- Coding Scheme Note 17	469
N18A	- Coding Scheme Note 18A	469
N18B	- Coding Scheme Note 18B	470
N19	- Coding Scheme Note 19	470
N20	- Coding Scheme Note 20	471
MISS_1	- Count of: Violates Skip Pattern	471
MISS_4	- Count of: Incomplete grid error	472
MISS_5	- Count of: Scalable response of Don't know	472
MISS_6	- Count of: Not applicable - valid skip	473
MISS_7	- Count of: Out-of-range error	474
MISS_8	- Count of: Multiple response error	475
MISS_9	- Count of: No response - invalid skip	475
MISS_TOT	- Total number of missing responses	477
	CONSTRUCTED VARIABLES	
XSERVAFF	- Service Affiliation	479
XTNEXREG	- TRICARE Next Generation of Contracts Region grouping	479
XBMI	- Body Mass Index	480
XBMICAT	- Body Mass Index Category	481
XENRLLMT	- Enrollment in TRICARE Prime	481
XENR_PCM	- Enrollment by PCM type	482
XINS_COV	- Insurance Coverage	482
XREGION	- Region	483
XCATCH	- XCATCH - Catchment Area (Reporting)	483
CONUS	- CONUS/OCONUS Indicator	483
XOCONUS	- Overseas Europe/Pacific/Latin Indicator	483
OUTCATCH	- Out of Catchment Area Indicator	483
XSEXA	- Male or Female (Recode)	483
XBNFGRP	- Constructed Beneficiary Group	483
KMILOFFC	- Office wait of 15 min or more at military facility	483
KCIVOFFC	- Office wait of 15 min or more at civilian facility	483
KBGPRB1	- Big problem getting referrals to specialist	483
KBGPRB2	- Big problem getting necessary care	483
KMILOPQY	- Outpatient visits to military facility	483
KCIVOPQY	- Outpatient visits to civilian facility	483
KCIVINS	- Beneficiary covered by civilian insurance	483
HP_PRNTL	- Pregnant in last year received care in 1st trimester	483
HP_MAMOG	- Women age 40 and over mammography in past 2 years	483
HP_MAM50	- Women age 50 and over mammography in past 2 years	483
HP_PAP	- All women Pap smear in last 3 years	483
HP_BP	- Blood pressure check in last 2 years know results	483
HP_FLU	- Age 65 and older flu shot in last 12 months	483
HP_SMOKE	- Advised to quit smoking in last 12 months	483
HP_SMOKH	- Smoker under HEDIS definition	483
HP_CESH	- Had smoking cessation counseling - HEDIS	483
HP_OBESE	- Obese or Morbidly obese	483
POSTCELL	- Poststratification cell for new weights	483
	WEIGHTS	
BWT	- Basic Sampling Weight	483
FWRWT	- Final Weight	483

Alphabetical Table of Variables

Page

ANNUAL FREQUENCIES

ACV	- Alternate Care Value	140
BWT	- Basic Sampling Weight	259
CACSMPL	- Catchment Area	127
CFWT	- Combined Annual Final Weight	260
CONUS	- CONUS/OCONUS Indicator	252
D_FAC	- Facility Type Code	135
D_HEALTH	- Health Service Region	135
DAGEQY	- Age at time of data collection	137
DBENCAT	- Beneficiary Category	140
DCATCH	- Catchment Area	131
DMEDELG	- Medical Privilege Code	141
DSPONSVC	- Derived Sponsor Branch of Service	141
DUPFLAG	- Multiple Response Indicator	228
ENBGSMPL	- Enrollment by beneficiary category	130
FIELDAGE	- Age at start of fielding period	138
FLAG_FIN	- Final Disposition	228
FNSTATUS	- Final Status	228
FWRWT	- Final Weight	260
H06001	- Are you the person listed on envelope	143
H06002A	- Health plan(s) covered: TRICARE Prime	143
H06002C	- Health plan(s) covered: TRICARE Ext/Stnd	143
H06002F	- Health plan(s) covered: Medicare	143
H06002G	- Health plan(s) covered: FEHBP	143
H06002H	- Health plan(s) covered: Medicaid	144
H06002I	- Health plan(s) covered: Civilian HMO	144
H06002J	- Health plan(s) covered: Other civilian	144
H06002K	- Health plan(s) covered: USFHP	144
H06002L	- Health plan(s) covered: Not sure	144
H06002M	- Health plan(s) covered: Veterans	145
H06002N	- Health plan(s) covered: TRICARE Plus	145
H06002O	- Health plan(s) covered: TRICARE For Life	145
H06002P	- Health plan(s) covered: TRICARE Supplemental Insurance	145
H06002Q	- Health plan(s) covered: TRICARE Reserve	145
H06003	- Currently Covered Medicare Part A	146
H06004	- Currently Covered Medicare Part B	146
H06005	- Currently Covered Medicare Supplemental	146
H06006	- Which health plan did you use most in the past 12 months?	147
H06007	- Months or years in a row with health plan	147
H06008	- Have one person you think of as personal doctor	147
H06009	- Rating of your personal doctor or nurse	148
H06010	- Had same personal Dr/nurse before joining health plan	148
H06011	- Health plan: problem to get a personal doctor or nurse you are happy with	148
H06012	- In last year: you or a doctor or nurse think you needed to see a specialist	149
H06013	- In last year: how much of a problem to see a specialist you needed to see	149
H06014	- In last year: did you see a specialist	149
H06015	- Rating of specialist seen most often in last year	150
H06016	- In last year: called a doctor's office or clinic during regular office hours to get help or advice for yourself	150
H06017	- In last year: when you called during regular office hours how often got help or advice you needed	150
H06018	- In last year: have illness/injury/condition that needed care right away	151

H06019 - In last year: when needed care right away for an illness or injury got care as soon as wanted 151
H06020 - In last year: wait between trying to get care and actually seeing a provider for an illness or injury 151
H06021 - In last year: made any appointment for regular or routine health care 152
H06022 - In last year: how often made appointments for regular or routine health care as soon as you wanted 152
H06023 - In last year: days between making an appointment for regular or routine care and actually seeing a provider 152
H06024 - In last year: times went to an emergency room for own care 153
H06025 - In last year: times went to a doctors office or clinic for yourself (not counting times went to an emergency room) 153
H06026 - In last year: did you/Dr believe you needed any care, tests, or treatment 153
H06027 - In last year: problem to get necessary care 154
H06028 - In last year: need approval from health plan for any care, tests, or treatment 154
H06029 - In last year: problem with delays in healthcare while waiting for approval from health plan 154
H06030 - In last year: how often taken to exam room within 15 minutes of appointment 155
H06031 - In last year: how often office staff at a doctor's office or clinic treat you with courtesy and respect 155
H06032 - In last year: how often office staff at a doctor's office or clinic as helpful as expected 155
H06033 - In last year: how often doctors or other health providers listen carefully to you 156
H06034 - In last year: how often doctors or other health providers explain things in way you could understand 156
H06035 - In last year: how often doctors or other health providers show respect for what you had to say 156
H06036 - In last year: how often doctors or other health providers spend enough time with you 157
H06037 - Rating of all healthcare in last year 157
H06038 - In last year: facility used most for health care 158
H06039 - In last year: sent in any claims to your health plan 158
H06040 - In last year: health plan handled claims in a reasonable time 158
H06041 - In last year: how often health plan handled claims correctly 159
H06042 - In last year: look for any information in written materials/internet on how health plan works 159
H06043 - In last year: problem to find or understand information in the written materials/internet 159
H06044 - In last year: called health plan's customer service to get information or help 160
H06045 - In last year: problem to get the help you needed when called health plan's customer service 160
H06046 - In last year: have to fill out paperwork for your health plan 160
H06047 - In last year: how much problem with paperwork for your health plan 160
H06048 - Rating of all experience with health plan 161
H06049 - Blood pressure: when last reading 161
H06050 - Blood pressure: know if blood pressure is too high or not 161
H06051 - When did you last have a flu shot 162
H06052 - Smoked at least 100 cigarettes in life 162
H06053 - Smoke everyday, some days, or not at all 162
H06054 - How long since you quit smoking 162
H06055 - Last year: number of visits advised to quit smoking 163
H06056 - Last year: number of visits medication was recommended or discussed to assist with quitting smoking 163
H06057 - Last year: number of visits recommended or discussed methods and strategies to assist quitting smoking 163
H06058 - Are you male or female 164
H06059 - Female: Last have a Pap smear test 164

H06060	- Female: Are you under age 40	164
H06061	- Female: Last time breasts checked mammography	165
H06063	- Female: Been pregnant in last year or pregnant now	165
H06064	- Female: In what trimester is your pregnancy	165
H06065	- Female: Trimester first received prenatal care	166
H06066	- In general how would you rate your overall health	166
H06067	- Limited in any way in any activities because of any impairment or health problem	166
H06068F	- Feet portion of height without shoes	167
H06068I	- Inches portion of height without shoes	167
H06069	- Weight without shoes	168
H06070	- Are you Spanish, Hispanic, or Latino	173
H06070A	- No, Not Spanish, Hispanic, or Latino	174
H06070B	- Yes, Mexican, Mexican American, Chicano	174
H06070C	- Yes, Puerto Rican	174
H06070D	- Yes, Cuban	174
H06070E	- Yes, Other Spanish, Hispanic, or Latino	174
HP_BP	- Blood pressure check in last 2 years know results	256
HP_CESH	- Had smoking cessation counseling- HEDIS	257
HP_FLU	- Age 65 and older flu shot in last 12 months	256
HP_MAM50	- Women age 50 and over mammography in past 2 years	255
HP_MAMOG	- Women age 40 and over mammography in past 2 years	255
HP_OBESE	- Obese or morbidly obese	257
HP_PAP	- All women Pap smear in last 3 years	255
HP_PRNTL	- Pregnant in last year received care in 1st trimester	255
HP_SMOKE	- Advised to quit smoking in last 12 months	256
HP_SMOKH	- Smoker under HEDIS definition	256
KBGPRB1	- Big problem getting referrals to specialist	253
KBGPRB2	- Big problem getting necessary care	254
KCIVINS	- Beneficiary covered by civilian insurance	254
KCIVOFFC	- Office wait of 15 min or more at civilian facility	253
KCIVOPQY	- Outpatient visits to civilian facility	254
KEYCOUNT	- Number of Key Questions Answered	228
KMILOFFC	- Office wait of 15 min or more at military facility	253
KMILOPQY	- Outpatient visits to military facility	254
LEGDDSCD	- DDS Code	137
MBRRELCD	- Member Relationship Code	141
MEDTYPE	- Medicare Type	142
MISS_1	- Count of: Violates Skip Pattern	242
MISS_4	- Count of: Incomplete grid error	242
MISS_5	- Count of: Scalable response of Don't know	242
MISS_6	- Count of: Not applicable - valid skip	243
MISS_7	- Count of: Out-of-range error	243
MISS_8	- Count of: Multiple response error	244
MISS_9	- Count of: No response - invalid skip	244
MISS_TOT	- Total number of missing responses	245
MPCSMPL	- Military Personnel Category	130
MPRID	- Unique MPR Identifier	119
MRTLSTAT	- Marital Status	136
MSM	- Multiple Service Market Areas	134
N1	- Coding Scheme Note 1	229
N10	- Coding Scheme Note 10	232
N10A	- Coding Scheme Note 10A	233
N10AA	- Coding Scheme Note 10AA	232
N10B	- Coding Scheme Note 10B	233
N10C	- Coding Scheme Note 10C	233
N10D	- Coding Scheme Note 10D	233
N10E	- Coding Scheme Note 10E	234

N10F - Coding Scheme Note 10F 234
N10G - Coding Scheme Note 10G 234
N10H - Coding Scheme Note 10H 235
N10I - Coding Scheme Note 10I 235
N10J - Coding Scheme Note 10J 235
N10K - Coding Scheme Note 10K 236
N10L - Coding Scheme Note 10L 236
N10M - Coding Scheme Note 10M 236
N13 - Coding Scheme Note 13 237
N14 - Coding Scheme Note 14 237
N15 - Coding Scheme Note 15 237
N16 - Coding Scheme Note 16 237
N16A - Coding Scheme Note 16A 238
N16B - Coding Scheme Note 16B 238
N16C - Coding Scheme Note 16C 238
N16D - Coding Scheme Note 16D 239
N16E - Coding Scheme Note 16E 239
N16F - Coding Scheme Note 16F 239
N16G - Coding Scheme Note 16G 240
N16H - Coding Scheme Note 16H 240
N17 - Coding Scheme Note 17 240
N18A - Coding Scheme Note 18A 241
N18B - Coding Scheme Note 18B 241
N19 - Coding Scheme Note 19 241
N2 - Coding Scheme Note 2 230
N20 - Coding Scheme Note 20 242
N3 - Coding Scheme Note 3 230
N4 - Coding Scheme Note 4 230
N5 - Coding Scheme Note 5 231
N6 - Coding Scheme Note 6 231
N7 - Coding Scheme Note 7 231
N8 - Coding Scheme Note 8 232
N9 - Coding Scheme Note 9 232
NHFF - Stratum Sample Size 130
ONTIME - Responded Within 8 weeks of Mail-Out 227
OUTCATCH - Out of Catchment Area Indicator 252
PATCAT - Aggregated Beneficiary Category 142
PCM - Primary Manager Code (Civilian or Military) 139
PNLCATCD - Personnel Category Code (Duty Status) 142
PNSEXCD - Person Gender 137
POSTCELL - Poststratification cell for new weights 257
QUARTER - Survey Quarter 229
RACEETHN - Race/Ethnic Code 136
S06B01 - Self rating of overall mental/emotional health 200
S06B02 - Last year: Needed treatment/counseling for personal/family problem 200
S06B03 - Last year: Problem getting needed treatment/counseling 200
S06B04 - Last year: Rate of treatment/counseling received 201
S06G18 - Self/Spouse/Parent reservist on active duty for more than 30 consecutive days in support of contingency operations in past year 176
S06G19 - Reservist activated for contingency operations for more than 30 consecutive days in past year 177
S06G20 - Operation you were most recently activated in support of contingency operations 177
S06G21 - When activated for contingency operation 177
S06G22 - Length of time initial activation orders stated that this activation would last 178
S06G23 - Spouse/parent reservist activated for contingency operations for more than 30 consecutive days in past year 178

S06G24 - Contingency operation for which reservist spouse/parent was most recently activated 178
S06G25 - When was reservist spouse/parent first activated for this operation 179
S06G26 - Length of time initial activation orders stated that this contingency activation would last 179
S06G27 - Covered by civilian health insurance before becoming eligible for TRICARE 179
S06G28 - Current health care coverage 180
S06G29A - Don't use TRICARE: Greater choice of doctors with my civilian plan 180
S06G29B - Don't use TRICARE: Better customer service with civilian plan 180
S06G29C - Don't use TRICARE: Personal doctor is not available through TRICARE 181
S06G29D - Don't use TRICARE: TRICARE benefits are poor compared to civilian plan 181
S06G29E - Don't use TRICARE: It is easier to get care through civilian plan 181
S06G29F - Don't use TRICARE: Pay less for civilian care than would for TRICARE 181
S06G29G - Don't use TRICARE: No military facilities near me 182
S06G29H - Don't use TRICARE: Prefer civilian doctors 182
S06G29I - Don't use TRICARE: Prefer civilian hospitals 182
S06G29J - Don't use TRICARE: Happy with civilian plan and have no reason to change 182
S06G29K - Don't use TRICARE: Another reason 183
S06G30 - Self/policy holder now pay all/part of the premium for your civilian health insurance 183
S06G31 - Problem getting information about TRICARE benefits once become eligible for TRICARE 183
S06G32 - Is personal doctor a civilian 184
S06G33 - Personal doctor accepts TRICARE 184
S06G34 - Difficult to see personal doctor once become eligible for TRICARE 184
S06G35 - Difficult to see specialist once become eligible for TRICARE 185
S06G36 - Self or a reservist in immediate family deactivated after 11/6/03 185
S06G37 - As reservist/family member of reservist, eligible for TRICARE for any period of time immediately before the reservist reported to active duty 185
S06G38 - Length of time in days eligible for this coverage 186
S06G39 - Eligible for TRICARE coverage for any period of time after self/reservist in immediate family deactivated 186
S06Q01 - Had blood stool test using a home kit 186
S06Q02 - Time since last blood stool test using a home kit 187
S06Q03 - Had sigmoidoscopy or colonoscopy exam 187
S06Q04 - Time since last sigmoidoscopy 187
S06Q05 - Time since last colonoscopy 188
S06Q06 - Personal doctor or nurse talk about colon cancer or colon cancer screening tests 188
S06V01 - In last year: Amount of healthcare from TRICARE civilian network(TCN) 188
S06V02 - In last year: Problem getting wanted healthcare from TCN 189
S06V05 - In last year: Learn physician whom you wanted to see left TCN 189
S06V06 - In last year: Problem finding convenient doctor from TCN 189
S06V07 - In last year: Problem finding specialist in civilian network 190
S06V08 - In last year: Tried to make an appointment with civilian Dr not in TCN 190
S06V09 - In last year: Wanted Dr not seeing old/new TRICARE patients 190
S06V10 - In last year: Problem finding Dr who will accept TRICARE 191
S06V11A - Prblm fndng civ ntwrk prsnl Dr: Travel distance too long 191
S06V11B - Prblm fndng civ ntwrk prsnl Dr: Communicating with doctor(s) 191
S06V11C - Prblm fndng civ ntwrk prsnl Dr: Doctor(s) not taking new patients 191
S06V11D - Prblm fndng civ ntwrk prsnl Dr: Could not find desired specialist 192
S06V11E - Prblm fndng civ ntwrk prsnl Dr: Didn't like doctor(s) 192
S06V11F - Prblm fndng civ ntwrk prsnl Dr: Wait for an appointment was too long 192
S06V11G - Prblm fndng civ ntwrk prsnl Dr: Could not find information about doctors 192
S06V11H - Prblm fndng civ ntwrk prsnl Dr: Other 193
S06V12A - Prblm fndng civ ntwrk spclst: Travel distance too long 193
S06V12B - Prblm fndng civ ntwrk spclst: Communicating with doctor(s) 193
S06V12C - Prblm fndng civ ntwrk spclst: Doctor(s) not taking new patients 193

S06V12D - Prblm fndng civ ntwrk spclst: Didn't like doctor(s) 194
S06V12E - Prblm fndng civ ntwrk spclst: Wait for an appointment was too long 194
S06V12F - Prblm fndng civ ntwrk spclst: Could not find information about doctors 194
S06V12G - Prblm fndng civ ntwrk spclst: Other 194
S06V13 - In last year: Problem finding civilian Dr/nurse who will accept TRICARE 195
S06V14A - Prblm fndng prsnl dr accepts TRICARE: Travel distance too long 195
S06V14B - Prblm fndng prsnl dr accepts TRICARE: Communicating with doctor(s) 195
S06V14C - Prblm fndng prsnl dr accepts TRICARE: Doctor(s) not accepting TRICARE fee schedule 195
S06V14D - Prblm fndng prsnl dr accepts TRICARE: Could not find desired speciality 196
S06V14E - Prblm fndng prsnl dr accepts TRICARE: Didn't like doctor(s) 196
S06V14F - Prblm fndng prsnl dr accepts TRICARE: Wait for an appointment was too long 196
S06V14G - Prblm fndng prsnl dr accepts TRICARE: Could not find information about doctors 196
S06V14H - Prblm fndng prsnl dr accepts TRICARE: Other 197
S06V15 - Tried to make an appointment with non-TRICARE civilian specialist 197
S06V16 - Speciality of the last non-network civilian specialist 197
S06V17 - In last year: Problem getting appointment with non-network(nn) civilian specialist 198
S06V18A - Prblm fndng nn civ spclst: Travel distance too long 198
S06V18B - Prblm fndng nn civ spclst: Communicating with doctor(s) 198
S06V18C - Prblm fndng nn civ spclst: Doctor(s) not accepting TRICARE fee schedule 198
S06V18D - Prblm fndng nn civ spclst: Didn't like doctor(s) 199
S06V18E - Prblm fndng nn civ spclst: Wait for an appointment was too long 199
S06V18F - Prblm fndng nn civ spclst: Could not find information about doctors 199
S06V18G - Prblm fndng nn civ spclst: Other 199
S06Y01 - In last 90 days, filled any prescriptions using TRICARE benefit 201
S06Y06A - In last 90 days, filled prescription at MTF: Was at MTF for a medical appointment 201
S06Y06B - In last 90 days, filled prescription at MTF: Visiting the military installations for another reason 202
S06Y06C - In last 90 days, filled prescription at MTF: MTF pharmacy conveniently located 202
S06Y06D - In last 90 days, filled prescription at MTF: Prescription drugs are free at the MTF pharmacy 202
S06Y06E - In last 90 days, filled prescription at MTF: Like the service at the MTF pharmacy 203
S06Y06F - In last 90 days, filled prescription at MTF: Doctor recommended I use the MTF 203
S06Y06G - In last 90 days, filled prescription at MTF: Better instructions and information at MTF pharmacy 203
S06Y06H - In last 90 days, filled prescription at MTF: Trust MTF pharmacy to fill prescriptions correctly 204
S06Y06I - In last 90 days, filled prescription at MTF: Other reason 204
S06Y06J - In last 90 days, filled prescription at MTF: Haven't used MTF pharmacy in past 90 days 204
S06Y17 - In last 90 days, filed claims for prescriptions filled at non-network pharmacies 204
S06Y18A - In last 90 days, encountered claim problems: None 205
S06Y18B - In last 90 days, encountered claim problems: Instructions for completing the claim form were difficult to understand 205
S06Y18C - In last 90 days, encountered claim problems: Difficult to obtain claim form 205
S06Y18D - In last 90 days, encountered claim problems: Took more than 20 days for claim to be processed 205
S06Y19A - In last 90 days, why prescription filled at non-network pharmacy: Used other health insurance 206
S06Y19B - In last 90 days, why prescription filled at non-network pharmacy: Traveling 206

S06Y19C - In last 90 days, why prescription filled at non-network pharmacy: Network pharmacy not conveniently located 206
S06Y19D - In last 90 days, why prescription filled at non-network pharmacy: Didn't know how to determine pharmacy was in network 206
S06Y19E - In last 90 days, why prescription filled at non-network pharmacy: Prefer non-network pharmacy 207
S06Y19F - In last 90 days, why prescription filled at non-network pharmacy: Didn't know there was a difference between network and non-network pharmacy 207
S06Y19I - In last 90 days, why prescription filled at non-network pharmacy: Other reason 207
S06Y19J - In last 90 days, why prescription filled at non-network pharmacy: Haven't used non-network pharmacy in last 90 days 208
S06Y22 - How often got prescription drugs from TRICARE mail order pharmacy(TMOP) within 14 days of the day you placed your order 208
S06Y23 - In last 90 days: Tried to use the Express Scripts website to order refills 208
S06Y24 - In last 90 days: Problem to order refills on the Express Scripts website 209
S06Y26A - In last 90 days: Filled any prescriptions at MTF pharmacy 209
S06Y26B - In last 90 days: Filled any prescriptions at TMOP pharmacy 209
S06Y26C - In last 90 days: Filled any prescriptions at Network Civilian(NC) pharmacy 210
S06Y26D - In last 90 days: Filled any prescriptions at Non-Network Civilian(NNC) pharmacy 210
S06Y27A - In last 90 days: Information about filled prescriptions from MTF pharmacy 210
S06Y27B - In last 90 days: Information about filled prescriptions from TMOP pharmacy 211
S06Y27C - In last 90 days: Information about filled prescriptions from NC pharmacy 211
S06Y27D - In last 90 days: Information about filled prescriptions from NNC pharmacy 211
S06Y28A - Distance traveled from home to MTF pharmacy 212
S06Y28B - Distance traveled from home to NC pharmacy 212
S06Y28C - Distance traveled from home to NNC pharmacy 213
S06Y29A - In last 90 days: How often had to wait more than 30 min for filled prescription at MTF pharmacy 213
S06Y29B - In last 90 days: How often had to wait more than 30 min for filled prescription at NC pharmacy 213
S06Y29C - In last 90 days: How often had to wait more than 30 min for filled prescription at NNC pharmacy 214
S06Y30A - Rate MTF pharmacy used in last 90 days 214
S06Y30B - Rate TMOP pharmacy used in last 90 days 215
S06Y30C - Rate NC pharmacy used in last 90 days 215
S06Y30D - Rate NNC pharmacy used in last 90 days 216
S06Y31 - Used Network Civilian pharmacy in last 90 days 216
S06Y32A - Rate NC pharmacy's Claims Handling 217
S06Y32B - Rate NC pharmacy's Customer Service Phone Line 217
S06Y32C - Rate NC pharmacy's Information from the Pharmacist 218
S06Y33 - Last 90 days: Filled prescriptions at civilian pharmacy for medications needed for longer than 90 days 218
S06Y34A - Filled long term prescription at a civilian pharmacy: Didn't know how to get mail order pharmacy drugs 218
S06Y34B - Filled long term prescription at a civilian pharmacy: Uncomfortable getting drugs through the mail 219
S06Y34C - Filled long term prescription at a civilian pharmacy: Civilian pharmacy is more convenient 219
S06Y34D - Filled long term prescription at a civilian pharmacy: Medication unavailable in mail order pharmacy 219
S06Y34E - Filled long term prescription at a civilian pharmacy: Like service at civilian pharmacy 220
S06Y34F - Filled long term prescription at a civilian pharmacy: Get better instructions and information from civilian pharmacy 220
S06Y34G - Filled long term prescription at a civilian pharmacy: Medication unavailable in MTF pharmacy 220

S06Y34H - Filled long term prescription at a civilian pharmacy: Trust civilian pharmacy to fill prescription correctly 221
S06Y34I - Filled long term prescription at a civilian pharmacy: No MTF pharmacy nearby 221
S06Y34J - Filled long term prescription at a civilian pharmacy: Other reasons 221
S06Y35 - In Last 90 days: Used TRICARE mail order pharmacy 221
S06Y36A - TMOP info from:TRICARE website 222
S06Y36B - TMOP info from:Internet not TRICARE website 222
S06Y36C - TMOP info from:Mailings 222
S06Y36D - TMOP info from:MTF pharmacy 222
S06Y36E - TMOP info from:Military publications/periodicals 223
S06Y36F - TMOP info from:Friend/Friends 223
S06Y36G - TMOP info from:Another source 223
S06Y36H - TMOP info from:None in last 12 months 223
S06Y36I - TMOP info from:Nothing known about TMOP 224
S06Y37A - Did not use TMOP:Didn't know I could 224
S06Y37B - Did not use TMOP:Didn't know how 224
S06Y37C - Did not use TMOP:Costs too much 224
S06Y37D - Did not use TMOP:Uncomfortable getting drugs by mail 225
S06Y37E - Did not use TMOP:Medication unavailable from mail order pharmacy 225
S06Y37F - Did not use TMOP:Difficult to use 225
S06Y37G - Did not use TMOP:Civilian pharmacy is more convenient 225
S06Y37H - Did not use TMOP:Trust civilian pharmacy to fill prescriptions correctly 226
S06Y37I - Did not use TMOP:Civilian pharmacy has better instructions and information 226
S06Y37J - Did not use TMOP:MTF pharmacy is more convenient 226
S06Y37K - Did not use TMOP:Trust MTF pharmacy to fill prescriptions correctly 226
S06Y37L - Did not use TMOP:MTF pharmacy has better instructions and information 227
S06Y37M - Did not use TMOP:Need my prescription filled immediately 227
S06Y37N - Did not use TMOP:Other reasons 227
SERVAFF - Service Affiliation 136
SERVAREA - Service Area 131
SEXSMPL - Sex Sampling Variable 119
SRAGE - What is your age now? 176
SREDA - Highest grade completed 175
SRRACEA - Race: White 175
SRRACEB - Race: Black or African American 175
SRRACEC - Race: American Indian or Alaska Native 175
SRRACED - Race: Asian 176
SRRACEE - Race: Native Hawaiian/other Pacific Islanders 176
STRATUM - Sampling stratum 119
SVCSMPL - Branch of Service Sampling Variable 119
TNEXREG - TRICARE Next Generation of Contracts Region grouping 135
WEB - Web survey indicator 229
XBMI - Body Mass Index 246
XBMICAT - Body Mass Index Category 247
XBNFGRP - Constructed Beneficiary Group 253
XCATCH - XCATCH - Catchment Area (Reporting) 249
XENR_PCM - Enrollment by PCM type 247
XENRLLMT - Enrollment in TRICARE Prime 247
XINS_COV - Insurance Coverage 248
XOCONUS - Overseas Europe/Pacific/Latin Indicator 252
XREGION - Region 248
XSERVAFF - Service Affiliation 246
XSEXA - Male or Female (Recode) 252
XTNEXREG - TRICARE Next Generation of Contracts Region grouping 246

Page

QUARTERLY FREQUENCIES

ACV	- Alternate Care Value	295
BWT	- Basic Sampling Weight	483
CACSMPL	- Catchment Area	276
CONUS	- CONUS/OCONUS Indicator	483
D_FAC	- Facility Type Code	287
D_HEALTH	- Health Service Region	287
DAGEQY	- Age at time of data collection	291
DBENCAT	- Beneficiary Category	296
DCATCH	- Catchment Area	281
DMEDELG	- Medical Privilege Code	296
DSPONSVC	- Derived Sponsor Branch of Service	297
DUPFLAG	- Multiple Response Indicator	447
ENBGSMPL	- Enrollment by beneficiary category	279
FIELDAGE	- Age at start of fielding period	292
FLAG_FIN	- Final Disposition	447
FNSTATUS	- Final Status	448
FWRWT	- Final Weight	483
H06001	- Are you the person listed on envelope	300
H06002A	- Health plan(s) covered: TRICARE Prime	300
H06002C	- Health plan(s) covered: TRICARE Ext/Stnd	301
H06002F	- Health plan(s) covered: Medicare	301
H06002G	- Health plan(s) covered: FEHBP	301
H06002H	- Health plan(s) covered: Medicaid	302
H06002I	- Health plan(s) covered: Civilian HMO	302
H06002J	- Health plan(s) covered: Other civilian	303
H06002K	- Health plan(s) covered: USFHP	303
H06002L	- Health plan(s) covered: Not sure	304
H06002M	- Health plan(s) covered: Veterans	304
H06002N	- Health plan(s) covered: TRICARE Plus	305
H06002O	- Health plan(s) covered: TRICARE For Life	305
H06002P	- Health plan(s) covered: TRICARE Supplemental Insurance	306
H06002Q	- Health plan(s) covered: TRICARE Reserve	306
H06003	- Currently Covered Medicare Part A	307
H06004	- Currently Covered Medicare Part B	307
H06005	- Currently Covered Medicare Supplemental	308
H06006	- Which health plan did you use most in the past 12 months?	308
H06007	- Months or years in a row with health plan	309
H06008	- Have one person you think of as personal doctor	310
H06009	- Rating of your personal doctor or nurse	310
H06010	- Had same personal Dr/nurse before joining health plan	311
H06011	- Health plan: problem to get a personal doctor or nurse you are happy with	312
H06012	- In last year: you or a doctor or nurse think you needed to see a specialist	312
H06013	- In last year: how much of a problem to see a specialist you needed to see	313
H06014	- In last year: did you see a specialist	313
H06015	- Rating of specialist seen most often in last year	314
H06016	- In last year: called a doctor's office or clinic during regular office hours to get help or advice for yourself	315
H06017	- In last year: when you called during regular office hours how often got help or advice you needed	315
H06018	- In last year: have illness/injury/condition that needed care right away	316
H06019	- In last year: when needed care right away for an illness or injury got care as soon as wanted	316

H06020 - In last year: wait between trying to get care and actually seeing a provider for an illness or injury 317
H06021 - In last year: made any appointment for regular or routine health care 317
H06022 - In last year: how often made appointments for regular or routine health care as soon as you wanted 318
H06023 - In last year: days between making an appointment for regular or routine care and actually seeing a provider 318
H06024 - In last year: times went to an emergency room for own care 319
H06025 - In last year: times went to a doctors office or clinic for yourself (not counting times went to an emergency room) 320
H06026 - In last year: did you/Dr believe you needed any care, tests, or treatment 320
H06027 - In last year: problem to get necessary care 321
H06028 - In last year: need approval from health plan for any care, tests, or treatment 321
H06029 - In last year: problem with delays in healthcare while waiting for approval from health plan 322
H06030 - In last year: how often taken to exam room within 15 minutes of appointment 322
H06031 - In last year: how often office staff at a doctor's office or clinic treat you with courtesy and respect 323
H06032 - In last year: how often office staff at a doctor's office or clinic as helpful as expected 323
H06033 - In last year: how often doctors or other health providers listen carefully to you 324
H06034 - In last year: how often doctors or other health providers explain things in way you could understand 324
H06035 - In last year: how often doctors or other health providers show respect for what you had to say 325
H06036 - In last year: how often doctors or other health providers spend enough time with you 325
H06037 - Rating of all healthcare in last year 326
H06038 - In last year: facility used most for health care 326
H06039 - In last year: sent in any claims to your health plan 327
H06040 - In last year: health plan handled claims in a reasonable time 327
H06041 - In last year: how often health plan handled claims correctly 328
H06042 - In last year: look for any information in written materials/internet on how health plan works 329
H06043 - In last year: problem to find or understand information in the written materials/internet 329
H06044 - In last year: called health plan's customer service to get information or help 330
H06045 - In last year: problem to get the help you needed when called health plan's customer service 330
H06046 - In last year: have to fill out paperwork for your health plan 331
H06047 - In last year: how much problem with paperwork for your health plan 331
H06048 - Rating of all experience with health plan 332
H06049 - Blood pressure: when last reading 332
H06050 - Blood pressure: know if blood pressure is too high or not 333
H06051 - When did you last have a flu shot 333
H06052 - Smoked at least 100 cigarettes in life 334
H06053 - Smoke everyday, some days, or not at all 334
H06054 - How long since you quit smoking 335
H06055 - Last year: number of visits advised to quit smoking 335
H06056 - Last year: number of visits medication was recommended or discussed to assist with quitting smoking 336
H06057 - Last year: number of visits recommended or discussed methods and strategies to assist quitting smoking 336
H06058 - Are you male or female 337
H06059 - Female: Last have a Pap smear test 337
H06060 - Female: Are you under age 40 338
H06061 - Female: Last time breasts checked mammography 338

H06063	- Female: Been pregnant in last year or pregnant now	339
H06064	- Female: In what trimester is your pregnancy	339
H06065	- Female: Trimester first received prenatal care	340
H06066	- In general how would you rate your overall health	340
H06067	- Limited in any way in any activities because of any impairment or health problem	341
H06068F	- Feet portion of height without shoes	341
H06068I	- Inches portion of height without shoes	342
H06069	- Weight without shoes	343
H06070	- Are you Spanish, Hispanic, or Latino	352
H06070A	- No, Not Spanish, Hispanic, or Latino	352
H06070B	- Yes, Mexican, Mexican American, Chicano	353
H06070C	- Yes, Puerto Rican	353
H06070D	- Yes, Cuban	354
H06070E	- Yes, Other Spanish, Hispanic, or Latino	354
HP_BP	- Blood pressure check in last 2 years know results	483
HP_CESH	- Had smoking cessation counseling - HEDIS	483
HP_FLU	- Age 65 and older flu shot in last 12 months	483
HP_MAM50	- Women age 50 and over mammography in past 2 years	483
HP_MAMOG	- Women age 40 and over mammography in past 2 years	483
HP_OBESE	- Obese or Morbidly obese	483
HP_PAP	- All women Pap smear in last 3 years	483
HP_PRNTL	- Pregnant in last year received care in 1st trimester	483
HP_SMOKE	- Advised to quit smoking in last 12 months	483
HP_SMOKH	- Smoker under HEDIS definition	483
KBGPRB1	- Big problem getting referrals to specialist	483
KBGPRB2	- Big problem getting necessary care	483
KCIVINS	- Beneficiary covered by civilian insurance	483
KCIVOFFC	- Office wait of 15 min or more at civilian facility	483
KCIVOPQY	- Outpatient visits to civilian facility	483
KEYCOUNT	- Number of Key Questions Answered	448
KMILOFFC	- Office wait of 15 min or more at military facility	483
KMILOPQY	- Outpatient visits to military facility	483
LEGDDSCD	- DDS Code	290
MBRRELCD	- Member Relationship Code	298
MEDTYPE	- Medicare Type	298
MISS_1	- Count of: Violates Skip Pattern	471
MISS_4	- Count of: Incomplete grid error	472
MISS_5	- Count of: Scalable response of Don't know	472
MISS_6	- Count of: Not applicable - valid skip	473
MISS_7	- Count of: Out-of-range error	474
MISS_8	- Count of: Multiple response error	475
MISS_9	- Count of: No response - invalid skip	475
MISS_TOT	- Total number of missing responses	477
MPCSMPL	- Military Personnel Category	280
MPRID	- Unique MPR Identifier	261
MRTLSTAT	- Marital Status	289
MSM	- Multiple Service Market Areas	286
N1	- Coding Scheme Note 1	450
N10	- Coding Scheme Note 10	455
N10A	- Coding Scheme Note 10A	456
N10AA	- Coding Scheme Note 10AA	456
N10B	- Coding Scheme Note 10B	457
N10C	- Coding Scheme Note 10C	457
N10D	- Coding Scheme Note 10D	458
N10E	- Coding Scheme Note 10E	458
N10F	- Coding Scheme Note 10F	459
N10G	- Coding Scheme Note 10G	459

N10H - Coding Scheme Note 10H 460
N10I - Coding Scheme Note 10I 460
N10J - Coding Scheme Note 10J 461
N10K - Coding Scheme Note 10K 461
N10L - Coding Scheme Note 10L 462
N10M - Coding Scheme Note 10M 462
N13 - Coding Scheme Note 13 463
N14 - Coding Scheme Note 14 463
N15 - Coding Scheme Note 15 464
N16 - Coding Scheme Note 16 464
N16A - Coding Scheme Note 16A 465
N16B - Coding Scheme Note 16B 465
N16C - Coding Scheme Note 16C 466
N16D - Coding Scheme Note 16D 466
N16E - Coding Scheme Note 16E 467
N16F - Coding Scheme Note 16F 467
N16G - Coding Scheme Note 16G 468
N16H - Coding Scheme Note 16H 468
N17 - Coding Scheme Note 17 469
N18A - Coding Scheme Note 18A 469
N18B - Coding Scheme Note 18B 470
N19 - Coding Scheme Note 19 470
N2 - Coding Scheme Note 2 451
N20 - Coding Scheme Note 20 471
N3 - Coding Scheme Note 3 452
N4 - Coding Scheme Note 4 452
N5 - Coding Scheme Note 5 453
N6 - Coding Scheme Note 6 453
N7 - Coding Scheme Note 7 454
N8 - Coding Scheme Note 8 454
N9 - Coding Scheme Note 9 455
NHFF - Stratum Sample Size 280
ONTIME - Responded Within 8 weeks of Mail-Out 446
OUTCATCH - Out of Catchment Area Indicator 483
PATCAT - Aggregated Beneficiary Category 299
PCM - Primary Manager Code (Civilian or Military) 294
PNLCATCD - Personnel Category Code (Duty Status) 299
PNSEXCD - Person Gender 290
POSTCELL - Poststratification cell for new weights 483
QUARTER - Survey Quarter 449
RACEETHN - Race/Ethnic Code 289
S06B01 - Self rating of overall mental/emotional health 399
S06B02 - Last year: Needed treatment/counseling for personal/family problem 400
S06B03 - Last year: Problem getting needed treatment/counseling 400
S06B04 - Last year: Rate of treatment/counseling received 401
S06G18 - Self/Spouse/Parent reservist on active duty for more than 30 consecutive days in support of contingency operations in past year 358
S06G19 - Reservist activated for contingency operations for more than 30 consecutive days in past year 359
S06G20 - Operation you were most recently activated in support of contingency operations 359
S06G21 - When activated for contingency operation 360
S06G22 - Length of time initial activation orders stated that this activation would last 360
S06G23 - Spouse/parent reservist activated for contingency operations for more than 30 consecutive days in past year 361
S06G24 - Contingency operation for which reservist spouse/parent was most recently activated 361
S06G25 - When was reservist spouse/parent first activated for this operation 362

S06G26	- Length of time initial activation orders stated that this contingency activation would last	362
S06G27	- Covered by civilian health insurance before becoming eligible for TRICARE	363
S06G28	- Current health care coverage	363
S06G29A	- Don't use TRICARE: Greater choice of doctors with my civilian plan	364
S06G29B	- Don't use TRICARE: Better customer service with civilian plan	364
S06G29C	- Don't use TRICARE: Personal doctor is not available through TRICARE	365
S06G29D	- Don't use TRICARE: TRICARE benefits are poor compared to civilian plan	365
S06G29E	- Don't use TRICARE: It is easier to get care through civilian plan	366
S06G29F	- Don't use TRICARE: Pay less for civilian care than would for TRICARE	366
S06G29G	- Don't use TRICARE: No military facilities near me	367
S06G29H	- Don't use TRICARE: Prefer civilian doctors	367
S06G29J	- Don't use TRICARE: Happy with civilian plan and have no reason to change	368
S06G29K	- Don't use TRICARE: Another reason	369
S06G30	- Self/policy holder now pay all/part of the premium for your civilian health insurance	369
S06G31	- Problem getting information about TRICARE benefits once become eligible for TRICARE	370
S06G32	- Is personal doctor a civilian	370
S06G33	- Personal doctor accepts TRICARE	371
S06G34	- Difficult to see personal doctor once become eligible for TRICARE	371
S06G35	- Difficult to see specialist once become eligible for TRICARE	372
S06G36	- Self or a reservist in immediate family deactivated after 11/6/03	372
S06G37	- As reservist/family member of reservist, eligible for TRICARE for any period of time immediately before the reservist reported to active duty	373
S06G38	- Length of time in days eligible for this coverage	373
S06G39	- Eligible for TRICARE coverage for any period of time after self/reservist in immediate family deactivated	374
S06Q01	- Had blood stool test using a home kit	375
S06Q02	- Time since last blood stool test using a home kit	375
S06Q03	- Had sigmoidoscopy or colonoscopy exam	376
S06Q04	- Time since last sigmoidoscopy	376
S06Q05	- Time since last colonoscopy	377
S06Q06	- Personal doctor or nurse talk about colon cancer or colon cancer screening tests	377
S06V01	- In last year: Amount of healthcare from TRICARE civilian network (TCN)	378
S06V05	- In last year: Learn physician whom you wanted to see left TCN	379
S06V06	- In last year: Problem finding convenient doctor from TCN	379
S06V07	- In last year: Problem finding specialist in civilian network	380
S06V08	- In last year: Tried to make an appointment with civilian Dr not in TCN	380
S06V09	- In last year: Wanted Dr not seeing old/new TRICARE patients	381
S06V10	- In last year: Problem finding Dr who will accept TRICARE	381
S06V11A	- Prblm fndng civ ntwrk prsnl Dr: Travel distance too long	382
S06V11B	- Prblm fndng civ ntwrk prsnl Dr: Communicating with doctor(s)	382
S06V11C	- Prblm fndng civ ntwrk prsnl Dr: Doctor(s) not taking new patients	383
S06V11D	- Prblm fndng civ ntwrk prsnl Dr: Could not find desired specialist	383
S06V11E	- Prblm fndng civ ntwrk prsnl Dr: Didn't like doctor(s)	384
S06V11F	- Prblm fndng civ ntwrk prsnl Dr: Wait for an appointment was too long	384
S06V11G	- Prblm fndng civ ntwrk prsnl Dr: Could not find information about doctors	385
S06V11H	- Prblm fndng civ ntwrk prsnl Dr: Other	385
S06V12A	- Prblm fndng civ ntwrk spclst: Travel distance too long	386
S06V12B	- Prblm fndng civ ntwrk spclst: Communicating with doctor(s)	386
S06V12C	- Prblm fndng civ ntwrk spclst: Doctor(s) not taking new patients	387
S06V12D	- Prblm fndng civ ntwrk spclst: Didn't like doctor(s)	387
S06V12E	- Prblm fndng civ ntwrk spclst: Wait for an appointment was too long	388
S06V12F	- Prblm fndng civ ntwrk spclst: Could not find information about doctors	388
S06V12G	- Prblm fndng civ ntwrk spclst: Other	389
S06V13	- In last year: Problem finding civilian Dr/nurse who will accept TRICARE	389

S06V14A - Prblm fndng prsnl dr accepts TRICARE: Travel distance too long 390
S06V14B - Prblm fndng prsnl dr accepts TRICARE: Communicating with doctor(s)..... 390
S06V14C - Prblm fndng prsnl dr accepts TRICARE: Doctor(s) not accepting TRICARE fee schedule..... 391
S06V14D - Prblm fndng prsnl dr accepts TRICARE: Could not find desired speciality..... 391
S06V14E - Prblm fndng prsnl dr accepts TRICARE: Didn't like doctor(s)..... 392
S06V14F - Prblm fndng prsnl dr accepts TRICARE: Wait for an appointment was too long 392
S06V14G - Prblm fndng prsnl dr accepts TRICARE: Could not find information about doctors 393
S06V14H - Prblm fndng prsnl dr accepts TRICARE: Other 393
S06V15 - Made appointment with non-TRICARE civilian specialist 394
S06V16 - Speciality of the last non-network civilian specialist..... 394
S06V17 - In last year: Problem getting appointment with non-network(nn) civilian specialist 395
S06V18A - Prblm fndng nn civ spclst: Travel distance too long..... 396
S06V18B - Prblm fndng nn civ spclst: Communicating with doctor(s) 396
S06V18C - Prblm fndng nn civ spclst: Doctor(s) not accepting TRICARE fee schedule 397
S06V18D - Prblm fndng nn civ spclst: Didn't like doctor(s) 397
S06V18E - Prblm fndng nn civ spclst: Wait for an appointment was too long 398
S06V18F - Prblm fndng nn civ spclst: Could not find information about doctors 398
S06V18G - Prblm fndng nn civ spclst: Other 399
S06Y01 - In last 90 days, filled any prescriptions using TRICARE benefit 402
S06Y06A - In last 90 days, filled prescription at MTF: Was at MTF for a medical appointment 402
S06Y06B - In last 90 days, filled prescription at MTF: Visiting the military installations for another reason..... 403
S06Y06C - In last 90 days, filled prescription at MTF: MTF pharmacy conveniently located 403
S06Y06D - In last 90 days, filled prescription at MTF: Prescription drugs are free at the MTF pharmacy..... 404
S06Y06E - In last 90 days, filled prescription at MTF: Like the service at the MTF pharmacy 404
S06Y06F - In last 90 days, filled prescription at MTF: Doctor recommended I use the MTF..... 405
S06Y06G - In last 90 days, filled prescription at MTF: Better instructions and information at MTF pharmacy..... 405
S06Y06H - In last 90 days, filled prescription at MTF: Trust MTF pharmacy to fill prescriptions correctly..... 406
S06Y06I - In last 90 days, filled prescription at MTF: Other reason..... 406
S06Y06J - In last 90 days, filled prescription at MTF: Haven't used MTF pharmacy in past 90 days..... 407
S06Y17 - In last 90 days, filed claims for prescriptions filled at non-network pharmacies 407
S06Y18A - In last 90 days, encountered claim problems: None 408
S06Y18B - In last 90 days, encountered claim problems: Instructions for completing the claim form were difficult to understand 408
S06Y18C - In last 90 days, encountered claim problems: Difficult to obtain claim form 409
S06Y18D - In last 90 days, encountered claim problems: Took more than 20 days for claim to be processed..... 409
S06Y19A - In last 90 days, why prescription filled at non-network pharmacy: Used other health insurance..... 410
S06Y19B - In last 90 days, why prescription filled at non-network pharmacy: Traveling 410
S06Y19C - In last 90 days, why prescription filled at non-network pharmacy: Network pharmacy not conveniently located..... 411
S06Y19D - In last 90 days, why prescription filled at non-network pharmacy: Didn't know how to determine pharmacy was in network..... 411

S06Y19E - In last 90 days, why prescription filled at non-network pharmacy: Prefer non-network pharmacy 412
S06Y19F - In last 90 days, why prescription filled at non-network pharmacy: Didn't know there was a difference between network and non-network pharmacy 412
S06Y19I - In last 90 days, why prescription filled at non-network pharmacy: Other reason 413
S06Y19J - In last 90 days, why prescription filled at non-network pharmacy: Haven't used non-network pharmacy in last 90 days 413
S06Y22 - How often got prescription drugs from TRICARE mail order pharmacy(TMOP) within 14 days of the day you placed your order 414
S06Y23 - In last 90 days: Tried to use the Express Scripts website to order refills 414
S06Y24 - In last 90 days: Problem to order refills on the Express Scripts website 415
S06Y26A - In last 90 days: Filled any prescriptions at MTF pharmacy 415
S06Y26B - In last 90 days: Filled any prescriptions at TMOP pharmacy 416
S06Y26C - In last 90 days: Filled any prescriptions at Network Civilian(NC) pharmacy 416
S06Y26D - In last 90 days: Filled any prescriptions at Non-Network Civilian(NNC) pharmacy 417
S06Y27A - In last 90 days: Information about filled prescriptions from MTF pharmacy 417
S06Y27B - In last 90 days: Information about filled prescriptions from TMOP pharmacy 418
S06Y27C - In last 90 days: Information about filled prescriptions from NC pharmacy 418
S06Y27D - In last 90 days: Information about filled prescriptions from NNC pharmacy 419
S06Y28A - Distance traveled from home to MTF pharmacy 419
S06Y28B - Distance traveled from home to NC pharmacy 420
S06Y28C - Distance traveled from home to NNC pharmacy 421
S06Y29A - In last 90 days: How often had to wait more than 30 min for filled prescription at MTF pharmacy 421
S06Y29B - In last 90 days: How often had to wait more than 30 min for filled prescription at NC pharmacy 422
S06Y29C - In last 90 days: How often had to wait more than 30 min for filled prescription at NNC pharmacy 422
S06Y30A - Rate MTF pharmacy used in last 90 days 423
S06Y30B - Rate TMOP pharmacy used in last 90 days 423
S06Y30C - Rate NC pharmacy used in last 90 days 424
S06Y30D - Rate NNC pharmacy used in last 90 days 425
S06Y31 - Used Network Civilian pharmacy in last 90 days 426
S06Y32A - Rate NC pharmacy's Claims Handling 426
S06Y32B - Rate NC pharmacy's Customer Service Phone Line 427
S06Y32C - Rate NC pharmacy's Information from the Pharmacist 428
S06Y33 - Last 90 days: Filled prescriptions at civilian pharmacy for medications needed for longer than 90 days 429
S06Y34A - Filled long term prescription at a civilian pharmacy: Didn't know how to get mail order pharmacy drugs 429
S06Y34B - Filled long term prescription at a civilian pharmacy: Uncomfortable getting drugs through the mail 430
S06Y34C - Filled long term prescription at a civilian pharmacy: Civilian pharmacy is more convenient 430
S06Y34D - Filled long term prescription at a civilian pharmacy: Medication unavailable in mail order pharmacy 431
S06Y34E - Filled long term prescription at a civilian pharmacy: Like service at civilian pharmacy 431
S06Y34F - Filled long term prescription at a civilian pharmacy: Get better instructions and information from civilian pharmacy 432
S06Y34G - Filled long term prescription at a civilian pharmacy: Medication unavailable in MTF pharmacy 432
S06Y34H - Filled long term prescription at a civilian pharmacy: Trust civilian pharmacy to fill prescription correctly 433
S06Y34I - Filled long term prescription at a civilian pharmacy: No MTF pharmacy nearby 433

S06Y34J	- Filled long term prescription at a civilian pharmacy: Other reasons	434
S06Y35	- In Last 90 days: Used TRICARE mail order pharmacy	434
S06Y36A	- TMOP info from: TRICARE website	435
S06Y36B	- TMOP info from: Internet not TRICARE website	435
S06Y36C	- TMOP info from:Mailings	436
S06Y36D	- TMOP info from:MTF pharmacy	436
S06Y36E	- TMOP info from:Military publications/periodicals	437
S06Y36F	- TMOP info from:Friend/Friends	437
S06Y36G	- TMOP info from:Another source	438
S06Y36H	- TMOP info from:None in last 12 months	438
S06Y36I	- TMOP info from:Nothing known about TMOP	439
S06Y37A	- Did not use TMOP:Didn't know I could	439
S06Y37B	- Did not use TMOP:Didn't know how	440
S06Y37C	- Did not use TMOP:Costs too much	440
S06Y37D	- Did not use TMOP:Uncomfortable getting drugs by mail	441
S06Y37E	- Did not use TMOP:Medication unavailable from mail order pharmacy	441
S06Y37F	- Did not use TMOP:Difficult to use	442
S06Y37G	- Did not use TMOP:Civilian pharmacy is more convenient	442
S06Y37H	- Did not use TMOP:Trust civilian pharmacy to fill prescriptions correctly	443
S06Y37I	- Did not use TMOP:Civilian pharmacy has better instructions and information	443
S06Y37J	- Did not use TMOP:MTF pharmacy is more convenient	444
S06Y37K	- Did not use TMOP:Trust MTF pharmacy to fill prescriptions correctly	444
S06Y37L	- Did not use TMOP:MTF pharmacy has better instructions and information	445
S06Y37M	- Did not use TMOP:Need my prescription filled immediately	445
S06Y37N	- Did not use TMOP:Other reasons	446
SERVAFF	- Service Affiliation	288
SERVAREA	- Service Area	281
SEXSMPL	- Sex Sampling Variable	262
SRAGE	- What is your age now?	358
SREDA	- Highest grade completed	355
SRRACEA	- Race: White	355
SRRACEB	- Race: Black or African American	356
SRRACEC	- Race: American Indian or Alaska Native	356
SRRACED	- Race: Asian	357
SRRACEE	- Race: Native Hawaiian/other Pacific Islanders	357
STRATUM	- Sampling stratum	262
SVCSMPL	- Branch of Service Sampling Variable	261
TNEXREG	- TRICARE Next Generation of Contracts Region grouping	288
WEB	- Web survey indicator	450
XBMI	- Body Mass Index	480
XBMICAT	- Body Mass Index Category	481
XBNFGRP	- Constructed Beneficiary Group	483
XCATCH	- XCATCH - Catchment Area (Reporting)	483
XENR_PCM	- Enrollment by PCM type	482
XENRLLMT	- Enrollment in TRICARE Prime	481
XINS_COV	- Insurance Coverage	482
XOCONUS	- Overseas Europe/Pacific/Latin Indicator	483
XREGION	- Region	483
XSERVAFF	- Service Affiliation	479
XSEXA	- Male or Female (Recode)	483
XTNEXREG	- TRICARE Next Generation of Contracts Region grouping	479

Chapter
1

Introduction

This Codebook and Users' Guide provides a tool for programmers and analysts to assist them in creating cross-tabulations and basic statistical estimates from the 2006 Adult Health Care Survey of DoD Beneficiaries (HCSDB). It is intended to assist users in creating tables and generating analyses above and beyond those associated with this project.

Beginning with 2006, reporting and documentation of the HCSDB will be performed on a fiscal year basis. In previous years, reporting and documentation were based on calendar years. Thus the current codebook describes the annual dataset for fiscal year 2006. The data for Quarter I of fiscal year 2006 appeared in the 2005 codebook as Quarter IV of calendar year 2005 and appears again as Quarter I of fiscal year 2006 in the 2006 codebook. Throughout, 2006 annual dataset refers to the fiscal year 2006.

This version of the Codebook and User's Guide describes the annual data set. The combined annual data set combines responses from all four quarters and late arriving responses from surveys fielded in the first three quarters.

Users interested in recreating specific tables or charts from MPR's analytic report should refer to "The 2006 Health Care Survey of DoD Beneficiaries: Adult Technical Manual." That document defines the procedures required to reproduce the TRICARE Beneficiary Reports and charts presented in the Annual National Report, using HCSDB data.

This chapter explains how to use this guide, reviews the survey, briefly describes the sample design, and concludes with a list of other documents on the HCSDB data that may be useful for policymakers, administrators, and other users.

How to Use This Guide

Chapter 2 describes the survey fielding process.

Chapter 3 describes the database conventions and types of variables in the database. Furthermore, it explains the relationship between the raw survey data and the cleaned and constructed variables preferred for data analyses.

Chapter 4 provides table-making instructions in both SAS and SPSS and clearly demonstrates the basic computer programming code necessary to tabulate the data in SAS and the interactive steps involved in generating tables in SPSS (either statistical package may be used). While we assume that most users have some knowledge of computer systems and statistical processing, examples of how to create tables and the resulting output are provided in order to simplify the process of data tabulation. Due to the complexity of the sample design, we suggest that users interested in measuring the precision of their results use a statistical package capable of calculating standard errors for survey estimates, such as SUDAAN™ or WesVar PC®. Sample programming code is included to estimate standard errors using appropriate methods to accommodate the complex sample design.

The codebook is presented in Chapter 5, where we describe the annual and quarterly counts for each variable in the database, including a list of all possible values of the variable, weighted and unweighted frequency counts and percent occurrences for each value, and the values' interpretation or formatting.

The codebook helps users assess the availability of certain measures, specify variables of interest, and identify all possible values of a variable. The variables are listed in the order of their position on the data file, and they are grouped by source as follows:

- Sampling variables used to place beneficiaries in the appropriate strata
- Information from the Defense Enrollment Eligibility Reporting System (DEERS) at the time of sampling
- Questionnaire responses: cleaned and recoded
- Variables created during the fielding of the survey
- Coding Scheme flags and missing value counts
- Constructed variables for analysis
- Weights

In addition, users may refer to the Table of Variables, which follows directly after the Table of Contents, for an alphabetical quick-reference list intended to assist users in locating each variable.

Users interested in learning more about the technical aspects of the database creation, construction of new variables, or MPR's report production procedures may refer to "The 2006 Health Care Survey of DoD Beneficiaries: Adult Technical Manual," available from the TRICARE Management Activity Office.

What is the HCSDB?

The HCSDB is a health care survey of active duty military personnel, retirees, and their adult family members. It is comprised of an adult and a child survey, both fielded to a representative sample of beneficiaries. The adult survey is fielded every quarter, whereas the child survey is fielded only in the third quarter of each fiscal year. Results from each quarter are presented as a web-based report. The survey is sponsored by the Assistant Secretary of Defense (Health Affairs) [OASD (HA)], under authority of the National Defense Authorization Act for Fiscal Year 1993 (P.L. 102-484). The surveys collect data on beneficiaries' satisfaction with, and access to, health care; knowledge of the TRICARE system; and use of preventive and other health care services.

Fielded annually from 1994 to 2000, the HCSDB now is fielded quarterly and consists of a fixed core questionnaire complemented by quarterly supplements intended to address topics of emerging interest. Users should note that, prior to 2000, the title of the HCSDB corresponded to the reference year that respondents were asked to think about when responding to questions. For example, although the 2000 HCSDB was fielded in 2001, beneficiaries responded to questions according to the reference period 12 months prior. Under the current naming convention the survey title refers to the year the questionnaires are fielded, so, for example, this year's survey is the 2006 HSCDB. Users should further note that, due to this change, there is no survey with the title "2001" survey, even though the questionnaire has been administered continuously throughout each quarter of 2001, 2002, 2003, 2004 , 2005 and 2006. The annotated questionnaire appears in Appendix A. A crosswalk between the 2006 questions and the questions from the 1997, 1998, 1999, 2000, 2002, 2003, 2004 and 2005 surveys appears as Appendix C.

The HCSDB fixed questionnaire covers the following topics:

- **Health Plan.** This section collects data on TRICARE Prime enrollment and the use of supplemental insurance and/or other private insurance.

- **Your Personal Doctor or Nurse.** In this section, respondents are asked about their relationship with their personal doctor or nurse. They are asked to rate their personal doctor or nurse on a scale from 0 to 10, where 0 is the lowest rating and 10 is the highest rating.

- **Getting Health Care from a Specialist.** This section collects information about respondents' need for and access to care from specialists. Respondents rate the specialist that they see most frequently on a scale from 0 to 10, where 0 is the lowest rating and 10 is the highest rating.

- **Calling Doctors' Offices.** Questions in this section ask beneficiaries whether they were able to access care and obtain information by telephone from their doctor's office or clinic.

- **Your Health Care in the Last 12 Months.** This section collects information on where DoD beneficiaries received the majority of their care in the past 12 months, that is, from a military or civilian facility. It also covers topics such as the availability of providers and their staff, convenience, and courtesy and respect shown by providers and their staff.

- **Your Health Plan.** This section is designed to measure beneficiaries' satisfaction with their primary health plan. Respondents are asked to rate their health plan on a scale of 0 to 10 where 0 is the lowest rating and 10 is the highest rating. Additionally, respondents are asked questions about any problems they may have encountered with claims processing, accessing and comprehending written materials, customer service, and processing paperwork.

- **Your Preventive Health Care.** This section collects information on the use of preventive health care services, including blood pressure readings and flu shots. All women are asked about Pap smears; women that are or have been pregnant within the past 12 months are questioned about prenatal care. Women age 40 and over are asked about mammography. All respondents are asked whether they smoke. Smokers are asked whether, and how often, they have received smoking cessation counseling from a health care professional.

- **About You.** This section asks basic background and health status questions. Beneficiaries are asked how they view their general health. They are further asked to report their education level, race, and age.

CAHPS Questions

To make responses comparable to civilian surveys, the questions are similar in content and format to questions used in the Consumer Assessment of Healthcare Providers and Systems (CAHPS) Health Plan Survey. CAHPS is a survey program sponsored by the Agency for Health Care Research and Quality, U.S. Department of Health and Human Service, and the Picker Institute, which is designed to monitor beneficiaries' satisfaction with their civilian health care plan and access to health care services. In 2006 we used questions from CAHPS version 3.0.

Quarter I 2006 Supplements

- **Reservists.** These supplemental questions concern health care coverage provided to National Guard and Reserves and members of their immediate families.

Quarter II Supplements

- **TRICARE Civilian Network.** These supplemental questions provide information about respondents' experiences with the TRICARE civilian network. Questions concern the amount of care received, problems getting wanted care, convenience of care, and physician retention within the TRICARE civilian network.

- **Preventative Care.** Questions in this supplement ask about preventative tests taken. Respondents are asked if and when they last had blood stool tests, sigmoidoscopy and colonscopy exams.

Quarter III Supplements

- **Mental or Emotional Health.** Questions in this supplement concern overall mental or emotional health. Respondents are asked to rate their mental or emotional health. They are also asked questions about any mental or emotional treatment or counseling they may have received.

- **TRICARE Civilian Network.** These supplemental questions provide information about respondents' experiences with the TRICARE civilian network. Questions concern the amount of care received, problems getting wanted care, convenience of care, and physician retention within the TRICARE civilian network.

Quarter IV Supplements

- **Prescription Medicine.** Questions in this supplement concern the experience of beneficiaries with filling prescriptions. Respondents are asked to describe their experiences filling prescriptions in military treatment facility pharmacies, TRICARE mail order pharmacies, network civilian pharmacies, and non-network civilian pharmacies.

Sample Design Overview

The sample of beneficiaries for the HCSDB was drawn from an extract file of the DEERS database of military health system (MHS) beneficiaries with a specific reference date. The DEERS extract file includes all eligible MHS beneficiaries as follows:

- Everyone in the Uniformed Services and on active duty (Army, Air Force, Navy, Marine Corps, Coast Guard, the Commissioned Corps of the Public Health Service, National Oceanic and Atmospheric Administration, Guard/Reserve personnel who are activated for a period in excess of 30 days, and other special categories of people who qualify for benefits)
- Those who retired from military careers
- Immediate family members of people in the previous two categories
- Surviving family members.

A stratified sample design was used to select DoD health care beneficiaries for Quarters I-IV 2006 Adult HCSDB. Specific information on the sample design appears in "Health Care Survey of DoD Beneficiaries: 2006 Adult Sampling Report", Mathematica Policy Research, Washington, D.C.

We examined response rates to identify patterns across different domains or characteristics. While analysts prefer weighted rates that reflect the estimated proportion of respondents among all beneficiaries, operational staff is often interested in getting unweighted measures. All tables include unweighted and weighted values under columns headed "Unweighted" and "Weighted", respectively. In the following, we focus on discussing unweighted response rates for domains of interest.

Table 1.1 below provides data regarding response rates for the 2006 Adult HCSDB for the fourth quarter, quarters 1-3 with the additional "trickle" responses, and the combined dataset by beneficiary groups, and by enrollment status.

- Overall: The overall unweighted response rate for the fourth quarter of 2006 Adult HCSDB was about 26.1 percent, down from 28.7 percent from the third quarter of 2006.

- Beneficiary group and enrollment status: Response rates across beneficiary groups and enrollment status are shown below. We achieved our highest response rate from beneficiaries 65 years and older and our lowest response rate from active duty beneficiaries.[1]

Table 1.1

Response Rates Overall and by Enrollee Beneficiary Group: Quarters I- IV, 2006

	Q1 2006		Q2 2006		Q3 2006		Q4 2006		COMBINED	
	RR (%)	RR_W (%)	RR (%)	RR_W (%)	RR (%)	RR_W (%)	RR (%)	RR_W (%)	RR (%)	RR_W (%)
Overall	30.6	45.9	31.7	46.6	28.7	44.1	26.1	41.7	29.3	44.5
Active duty	18.9	17.7	19.8	18.8	17.2	16.4	14.1	13.5	17.5	16.6
Active duty family, enrollee	29.6	29.3	30.4	30.4	27.4	27.2	24.0	23.7	27.9	27.7
Active duty family, non-enrollee	21.3	22.8	20.5	20.6	20.3	20.8	18.6	19.4	20.2	20.9
Retired, <65, enrollee	54.1	54.7	56.4	56.7	52.0	53.8	50.0	51.0	53.1	54.0
Retired, <65, non-enrollee	44.5	49.5	45.3	48.7	41.8	46.3	41.7	45.9	43.4	47.6
Retired, 65+	73.8	76.3	75.8	76.7	71.8	73.9	69.4	70.5	72.7	74.3

RR = Weighted
RR_w = Unweighted

Appendix G (Response Rate Tables) contains tables showing response rates and weighted response rates for all four quarters and the combined annual dataset. We summarize results about unweighted response rates for selected domains as follows:

- Regions: Combined response rates across regions range from 20.3 percent for Overseas to 31.3 percent for South (Table G.8).

- Sex: Combined response rate for men is 25.5 percent as compared to 34.7 percent for women. (Table G.2).

- Conus: Combined response rate for CONUS is 30.7 percent as compared to 20.3 percent for OCONUS. (Table G.3).

- Catchment areas: Combined response rates across catchment areas range from 14.3 percent for Seoul to 42.6 percent for Ft. Belvoir. (Table G.5).

- Beneficiary groups by sex: Women respond at a higher rate than men for both active duty and active duty family members, 20.2 percent versus 17.0 percent and 27.3 percent versus 15.6 percent, respectively. The opposite pattern emerges for retirees, survivors and family members 65 and older. The response rates for retirees less than 65 is 50.2 for men vs 46.9 for women. (Table G.10).

- Beneficiary group by service affiliation (Army, Navy, Air Force, Marine Corps, Coast Guard): Among service affiliations, the smallest combined response rate comes from active duty in the Marine Corps with 11.5 percent and the largest from beneficiaries over 65 from the Coast Guard with 78.4 percent (Table G.11).

[1] However, response patterns vary considerably across beneficiary and enrollment groups. The relatively low level of response for active duty persons and their family members could be due to frequent relocations and our inability to receive new addresses in a timely manner.

Other Documents on the 2006 HCSDB

This document is intended for programmers and analysts using the 2006 Adult HCSDB data. The following is a list of other documents that may be requested from the TRICARE Management Activity Office:

- Health Care Survey of DoD Beneficiaries: 2006 Adult Sampling Report
- 2006 Health Care Survey of DoD Beneficiaries: Adult Technical Manual
- 2006 Health Care Survey of DoD Beneficiaries: TRICARE Annual Report

Chapter 2

Survey of Adults

This chapter presents information on the survey administration cycle for Quarters I-IV, 2006 Adult Health Care Survey of DoD Beneficiaries (HCSDB), with specific details on the survey mailing cycle and the number of surveys received.

A. Survey Operations Activities

Operational support for the Health Care Survey of DoD Beneficiaries (HCSDB) involved four mailings to beneficiaries between September 15, 2005 to November 7, 2005 in Quarter I, December 2, 2005 to February 7, 2006 in Quarter II, March 1, 2006 to May 8, 2006 in Quarter III, and June 1, 2006 to August 1, 2006 in Quarter IV.

The mailings include:

1. Pre-Notification Letter – Letter of explanation encouraging participation
2. Questionnaire 1 – The survey, including a brief letter of explanation
3. Postcard – A reminder to complete the survey and a thank you for completion
4. Questionnaire 2 – The survey, including a brief letter of explanation

B. Sample

The Adult HCSDB is conducted quarterly on a sample of 50,000 beneficiaries.

C. Survey Processing

Synovate applies a Bar Code, Control Number (MIQ) & Password to each beneficiary upon receipt of the sample. This system ensures that all data collected is aggregated and available throughout the survey lifecycle. Each of the identifying labels is detailed below:

Barcode
Digit 1 - Quarter Marker (1-4)
Digit 2 - Wave Marker (1-4)
Digit 3 - Study Marker (1=sample, 2=supplemental, 3=child)
Digits 4-8 - Sequential ID#

Control Number (MIQ) - 8-digit unique identifier
Digits 1-7 – Sequential ID #
Digit 8 – Check Digit

Password
Non-sequential 6-digit password (for online response access) – Password is unique across all samples

D. Addresses

The HCSDB is designed so that beneficiaries may receive up to four mailings. Synovate may collect up to eight addresses for each beneficiary in order to maximize the receipt rate for mailing.

The first available address in the following order was used for each mailing.

1. Respondent Updated
2. Updated Residential
3. NCOA
4. Original Residential
5. Updated Sponsor
6. Original Sponsor
7. Updated Unit
8. Original Unit

The origin of the addresses is as follows:

- DoD Scientific and Technical Information (STI) - DEERS Addresses

  In the initial sample file, STI provides up to three addresses for each beneficiary. Synovate considers these addresses to be Original Residential, Original Sponsor and Original Unit.

  STI also provides updates on each of the three addresses prior to the Questionnaire, Postcard and 2nd Questionnaire mailings. Synovate records these addresses as Updated Residential, Updated Sponsor, Updated Unit.

- NCOA Address

  Upon receipt of the initial sample and prior to the Pre-Notification mailing, Synovate sends each address to a National Change of Address (NCOA) vendor for updating and hygiene services. The updated address returned by the vendor is marked as the NCOA address.

- Respondent Updates

  Respondents were able to report address and status changes via telephone, voicemail, fax, and email. Addresses changes submitted by respondent were considered priority over any other address type.

- Address correction via USPS

  The United States Postal Service provided address corrections on returned mail if available. This is marked as a respondent updated.

Tables 2.1.1-2.1.4 give the address breakdown for each mailing by beneficiary category.

Table 2.1.1
Frequency of Address by Beneficiary Category – Sample – Quarter I, 2006

	Active Duty (ACT)	Dependent of Active Duty (DA)	Guard/ Reserve (GRD)	Dependent of Guard/ Reserve (DGR)	Inactive Guard/ Reserve (IGR)	Dependent of Inactive Guard/ Reserve (IDG)	Retiree (RET)	Dependent of Retiree (DR)	Survivor (DS)	Other (OTH)	Total
PRENOTIFICATION LETTER	**22301 45.13%**	**8643 17.49%**	**2863 5.79%**	**1460 2.95%**	**424 0.86%**	**354 0.72%**	**5903 11.95%**	**6218 12.58%**	**1097 2.22%**	**155 0.31%**	**49418 100.00%**
NCOA Updated Residential	1383 2.80%	410 0.83%	161 0.33%	63 0.13%	27 0.05%	14 0.03%	162 0.33%	155 0.31%	74 0.15%	17 0.03%	2466 4.99%
Original Residence	20574 41.63%	8226 16.65%	2686 5.44%	1394 2.82%	396 0.80%	339 0.69%	5741 11.62%	6037 12.22%	1023 2.07%	138 0.28%	46554 94.20%
Original Sponsor	0 0.00%	7 0.01%	0 0.00%	3 0.01%	0 0.00%	1 0.00%	0 0.00%	26 0.05%	0 0.00%	0 0.00%	37 0.07%
Original Unit	344 0.70%	0 0.00%	16 0.03%	0 0.00%	1 0.00%	0 0.00%	0 0.00%	0 0.00%	0 0.00%	0 0.00%	361 0.73%
QUESTIONNAIRE 1	**21762 45.27%**	**8423 17.52%**	**2743 5.71%**	**1431 2.98%**	**416 0.87%**	**339 0.71%**	**5723 11.90%**	**6081 12.65%**	**1029 2.14%**	**126 0.26%**	**48073 100.00%**
Respondent / USPS Updated	807 1.68%	532 1.11%	99 0.21%	49 0.10%	21 0.04%	17 0.04%	72 0.15%	119 0.25%	17 0.04%	4 0.01%	1737 3.61%
NCOA Updated Residential	171 0.36%	47 0.10%	12 0.02%	3 0.01%	5 0.01%	1 0.00%	18 0.04%	4 0.01%	2 0.00%	0 0.00%	263 0.55%
STI Updated Residential	6774 14.09%	2140 4.45%	553 1.15%	275 0.57%	71 0.15%	48 0.10%	1027 2.14%	1168 2.43%	257 0.53%	42 0.09%	12355 25.70%
Original Residence	12921 26.88%	5476 11.39%	1975 4.11%	1063 2.21%	311 0.65%	264 0.55%	4606 9.58%	4592 9.55%	753 1.57%	75 0.16%	32036 66.64%
STI Updated Sponsor	5 0.01%	224 0.47%	0 0.00%	39 0.08%	0 0.00%	8 0.02%	0 0.00%	178 0.37%	0 0.00%	2 0.00%	456 0.95%
Original Sponsor	0 0.00%	3 0.01%	0 0.00%	2 0.00%	0 0.00%	1 0.00%	0 0.00%	20 0.04%	0 0.00%	0 0.00%	26 0.05%
STI Updated Unit	1015 2.11%	1 0.00%	102 0.21%	0 0.00%	7 0.01%	0 0.00%	0 0.00%	0 0.00%	0 0.00%	3 0.01%	1128 2.35%
Original Unit	69 0.14%	0 0.00%	2 0.00%	0 0.00%	1 0.00%	0 0.00%	0 0.00%	0 0.00%	0 0.00%	0 0.00%	72 0.15%

Table 2.1.1 (continued)

	Active Duty (ACT)	Dependent of Active Duty (DA)	Guard/ Reserve (GRD)	Dependent of Guard/ Reserve (DGR)	Inactive Guard/ Reserve (IGR)	Dependent of Inactive Guard/ Reserve (IDG)	Retiree (RET)	Dependent of Retiree (DR)	Survivor (DS)	Other (OTH)	Total
POSTCARD	**21762 45.27%**	**8423 17.52%**	**2743 5.71%**	**1431 2.98%**	**416 0.87%**	**339 0.71%**	**5723 11.90%**	**6081 12.65%**	**1029 2.14%**	**126 0.26%**	**48073 100.00%**
Respondent / USPS Updated	807 1.68%	532 1.11%	99 0.21%	49 0.10%	21 0.04%	17 0.04%	72 0.15%	119 0.25%	17 0.04%	4 0.01%	1737 3.61%
NCOA Updated Residential	171 0.36%	47 0.10%	12 0.02%	3 0.01%	5 0.01%	1 0.00%	18 0.04%	4 0.01%	2 0.00%	0 0.00%	263 0.55%
STI Updated Residential	6774 14.09%	2140 4.45%	553 1.15%	275 0.57%	71 0.15%	48 0.10%	1027 2.14%	1168 2.43%	257 0.53%	42 0.09%	12355 25.70%
Original Residence	12921 26.88%	5476 11.39%	1975 4.11%	1063 2.21%	311 0.65%	264 0.55%	4606 9.58%	4592 9.55%	753 1.57%	75 0.16%	32036 66.64%
STI Updated Sponsor	5 0.01%	224 0.47%	0 0.00%	39 0.08%	0 0.00%	8 0.02%	0 0.00%	178 0.37%	0 0.00%	2 0.00%	456 0.95%
Original Sponsor	0 0.00%	3 0.01%	0 0.00%	2 0.00%	0 0.00%	1 0.00%	0 0.00%	20 0.04%	0 0.00%	0 0.00%	26 0.05%
STI Updated Unit	1015 2.11%	1 0.00%	102 0.21%	0 0.00%	7 0.01%	0 0.00%	0 0.00%	0 0.00%	0 0.00%	3 0.01%	1128 2.35%
Original Unit	69 0.14%	0 0.00%	2 0.00%	0 0.00%	1 0.00%	0 0.00%	0 0.00%	0 0.00%	0 0.00%	0 0.00%	72 0.15%
QUESTIONNAIRE 2	**21757 45.26%**	**8422 17.52%**	**2741 5.70%**	**1429 2.97%**	**413 0.86%**	**336 0.70%**	**5713 11.88%**	**6082 12.65%**	**1049 2.18%**	**127 0.26%**	**48069 100.00%**
Respondent / USPS Updated	1019 2.12%	626 1.30%	114 0.24%	63 0.13%	22 0.05%	19 0.04%	84 0.17%	133 0.28%	19 0.04%	6 0.01%	2105 4.38%
NCOA Updated Residential	167 0.35%	44 0.09%	11 0.02%	3 0.01%	5 0.01%	1 0.00%	17 0.04%	4 0.01%	2 0.00%	0 0.00%	254 0.53%
STI Updated Residential	7576 15.76%	2350 4.89%	647 1.35%	299 0.62%	78 0.16%	53 0.11%	1082 2.25%	1228 2.55%	263 0.55%	45 0.09%	13621 28.34%
Original Residence	11893 24.74%	5150 10.71%	1867 3.88%	1022 2.13%	299 0.62%	254 0.53%	4530 9.42%	4495 9.35%	743 1.55%	68 0.14%	30321 63.08%
STI Updated Sponsor	8 0.02%	248 0.52%	1 0.00%	40 0.08%	0 0.00%	8 0.02%	0 0.00%	202 0.42%	22 0.05%	5 0.01%	534 1.11%
Original Sponsor	0 0.00%	2 0.00%	0 0.00%	2 0.00%	0 0.00%	1 0.00%	0 0.00%	20 0.04%	0 0.00%	0 0.00%	25 0.05%
STI Updated Unit	1049 2.18%	2 0.00%	99 0.21%	0 0.00%	8 0.02%	0 0.00%	0 0.00%	0 0.00%	0 0.00%	3 0.01%	1161 2.42%
Original Unit	45 0.09%	0 0.00%	2 0.00%	0 0.00%	1 0.00%	0 0.00%	0 0.00%	0 0.00%	0 0.00%	0 0.00%	48 0.10%

Table 2.1.2

Frequency of Address by Beneficiary Category – Sample - Quarter II, 2006

	Active Duty (ACT)	Dependent of Active Duty (DA)	Guard/ Reserve (GRD)	Dependent of Guard/ Reserve (DGR)	Inactive Guard/ Reserve (IGR)	Dependent of Inactive Guard/ Reserve (IDG)	Retiree (RET)	Dependent of Retiree (DR)	Survivor (DS)	Other (OTH)	Total
PRENOTIFICATION LETTER	**22309**	**8694**	**2884**	**1463**	**421**	**347**	**5803**	**6312**	**1123**	**164**	**49520**
NCOA Updated Residence	1198 2.42%	393 0.79%	146 0.29%	65 0.13%	19 0.04%	22 0.04%	180 0.36%	164 0.33%	89 0.18%	13 0.03%	2289 4.62%
Original Residence	20750 41.90%	8296 16.75%	2730 5.51%	1391 2.81%	401 0.81%	325 0.66%	5623 11.36%	6120 12.36%	1029 2.08%	150 0.30%	46815 94.54%
NCOA Updated Sponsor	0 0.00%	0 0.00%	0 0.00%	0 0.00%	0 0.00%	0 0.00%	0 0.00%	1 0.00%	0 0.00%	0 0.00%	1 0.00%
Original Sponsor	0 0.00%	5 0.01%	0 0.00%	7 0.01%	0 0.00%	0 0.00%	0 0.00%	27 0.05%	5 0.01%	0 0.00%	44 0.09%
Original Unit	361 0.73%	0 0.00%	8 0.02%	0 0.00%	1 0.00%	0 0.00%	0 0.00%	0 0.00%	0 0.00%	1 0.00%	371 0.75%
QUESTIONNAIRE 1	**22217**	**8662**	**2855**	**1457**	**419**	**345**	**5779**	**6285**	**1118**	**163**	**49300**
Respondent / USPS Updated	92 0.19%	74 0.15%	7 0.01%	4 0.01%	2 0.00%	4 0.001%	2 0.00%	29 0.06%	6 0.01%	0 0.00%	220 0.45%
NCOA Updated Residence	146 0.30%	40 0.08%	21 0.04%	6 0.01%	0 0.00%	2 0.00%	20 0.04%	4 0.01%	3 0.01%	0 0.00%	242 0.49%
STI Updated Residence	6886 13.97%	2215 4.49%	627 1.27%	261 0.53%	74 0.15%	60 0.12%	1064 2.16%	1196 2.43%	269 0.55%	46 0.09%	12698 25.76%
Original Residence	14548 29.51%	6266 12.71%	2168 4.40%	1166 2.37%	336 0.68%	273 0.55%	4693 9.52%	4988 10.12%	828 1.68%	109 0.22%	35375 71.75%
STI Updated Sponsor	2 0.00%	63 0.13%	0 0.00%	13 0.03%	0 0.00%	6 0.01%	0 0.00%	47 0.10%	8 0.02%	3 0.01%	142 0.29%
Original Sponsor	0 0.00%	4 0.01%	0 0.00%	6 0.01%	0 0.00%	0 0.00%	0 0.00%	21 0.04%	4 0.01%	0 0.00%	35 0.07%
STI Updated Unit	438 0.89%	0 0.00%	31 0.06%	1 0.00%	6 0.01%	0 0.00%	0 0.00%	0 0.00%	0 0.00%	5 0.01%	481 0.98%
Original Unit	105 0.21%	0 0.00%	1 0.00%	0 0.00%	1 0.00%	0 0.00%	0 0.00%	0 0.00%	0 0.00%	0 0.00%	107 0.22%

Table 2.1.2 (continued)

	Active Duty (ACT)	Dependent of Active Duty (DA)	Guard/ Reserve (GRD)	Dependent of Guard/ Reserve (DGR)	Inactive Guard/ Reserve (IGR)	Dependent of Inactive Guard/ Reserve (IDG)	Retiree (RET)	Dependent of Retiree (DR)	Survivor (DS)	Other (OTH)	Total
POSTCARD	**22062**	**8626**	**2839**	**1454**	**416**	**339**	**5714**	**6270**	**1115**	**149**	**48984**
Respondent / USPS Updated	91 0.19%	74 0.15%	7 0.01%	4 0.01%	2 0.00%	4 0.01%	2 0.00%	29 0.06%	6 0.01%	0 0.00%	219 0.45%
NCOA Updated Residence	146 0.30%	40 0.08%	21 0.04%	6 0.01%	0 0.00%	2 0.00%	20 0.04%	4 0.01%	3 0.01%	0 0.00%	242 0.49%
STI Updated Residence	6838 13.96%	2202 4.50%	620 1.27%	261 0.53%	73 0.15%	59 0.12%	1053 2.15%	1196 2.44%	268 0.55%	43 0.09%	12613 25.75%
Original Residence	14446 29.49%	6243 12.74%	2159 4.41%	1163 2.37%	335 0.68%	268 0.55%	4639 9.47%	4974 10.15%	826 1.69%	98 0.20%	35151 71.76%
STI Updated Sponsor	2 0.00%	63 0.13%	0 0.00%	13 0.03%	0 0.00%	6 0.01%	0 0.00%	46 0.09%	8 0.02%	3 0.01%	141 0.29%
Original Sponsor	0 0.00%	4 0.01%	0 0.00%	6 0.01%	0 0.00%	0 0.00%	0 0.00%	21 0.04%	4 0.01%	0 0.00%	35 0.07%
STI Updated Unit	436 0.89%	0 0.00%	31 0.06%	1 0.00%	5 0.01%	0 0.00%	0 0.00%	0 0.00%	0 0.00%	5 0.01%	478 0.98%
Original Unit	103 0.21%	0 0.00%	1 0.00%	0 0.00%	1 0.00%	0 0.00%	0 0.00%	0 0.00%	0 0.00%	0 0.00%	105 0.21%
QUESTIONNAIRE 2	**21054**	**8070**	**2663**	**1363**	**390**	**320**	**4307**	**5238**	**900**	**142**	**44447**
Respondent / USPS Updated	703 1.58%	447 1.01%	79 0.18%	48 0.11%	15 0.03%	17 0.04%	67 0.15%	157 0.35%	26 0.06%	10 0.02%	1569 3.53%
NCOA Updated Residence	129 0.29%	35 0.08%	20 0.04%	5 0.01%	0 0.00%	2 0.00%	14 0.03%	3 0.01%	1 0.00%	0 0.00%	209 0.47%
STI Updated Residence	6901 15.53%	2119 4.77%	664 1.49%	245 0.55%	75 0.17%	59 0.13%	880 1.98%	1028 2.31%	231 0.52%	38 0.09%	12240 27.54%
Original Residence	11948 26.88%	5183 11.66%	1781 4.01%	1012 2.28%	285 0.64%	231 0.52%	3346 7.53%	3801 8.55%	604 1.36%	78 0.18%	28269 63.60%
STI Updated Sponsor	8 0.02%	283 0.64%	4 0.01%	47 0.11%	0 0.00%	11 0.02%	0 0.00%	229 0.52%	35 0.08%	4 0.01%	621 1.40%
Original Sponsor	0 0.00%	1 0.00%	0 0.00%	4 0.01%	0 0.00%	0 0.00%	0 0.00%	18 0.04%	3 0.01%	0 0.00%	26 0.06%
STI Updated Unit	1325 2.98%	2 0.00%	114 0.26%	2 0.00%	15 0.03%	0 0.00%	0 0.00%	2 0.00%	0 0.00%	12 0.03%	1472 3.31%
Original Unit	40 0.09%	0 0.00%	1 0.00%	0 0.00%	0 0.00%	0 0.00%	0 0.00%	0 0.00%	0 0.00%	0 0.00%	41 0.09%

Table 2.1.3

Frequency of Address by Beneficiary Category – Sample - Quarter III, 2006

	Active Duty (ACT)	Dependent of Active Duty (DA)	Guard/ Reserve (GRD)	Dependent of Guard/ Reserve (DGR)	Inactive Guard/ Reserve (IGR)	Dependent of Inactive Guard/ Reserve (IDG)	Retiree (RET)	Dependent of Retiree (DR)	Survivor (DS)	Other (OTH)	Total
PRENOTIFICATION LETTER	**22520**	**8773**	**2843**	**1440**	**320**	**299**	**5771**	**6326**	**1119**	**178**	**49589**
NCOA Updated Residential	1318 2.66%	420 0.85%	149 0.30%	60 0.12%	19 0.04%	9 0.02%	148 0.30%	151 0.30%	63 0.13%	24 0.05%	2361 4.76%
Original Residence	20693 41.73%	8343 16.82%	2686 5.42%	1377 2.78%	301 0.61%	289 0.58%	5623 11.34%	6153 12.41%	1055 2.13%	152 0.31%	46672 94.12%
Original Sponsor	0 0.00%	10 0.02%	0 0.00%	3 0.01%	0 0.00%	1 0.00%	0 0.00%	22 0.04%	1 0.00%	0 0.00%	37 0.07%
Original Unit	509 1.03%	0 0.00%	8 0.02%	0 0.00%	0 0.00%	0 0.00%	0 0.00%	0 0.00%	0 0.00%	2 0.00%	519 1.05%
QUESTIONNAIRE 1	**22350**	**8699**	**2800**	**1430**	**316**	**298**	**5716**	**6278**	**1095**	**157**	**49139**
Respondent / USPS Updated	32 0.07%	18 0.04%	4 0.01%	4 0.01%	0 0.00%	0 0.00%	11 0.02%	18 0.04%	5 0.01%	2 0.00%	94 0.19%
NCOA Updated Residential	251 0.51%	85 0.17%	30 0.06%	9 0.02%	4 0.01%	1 0.00%	50 0.10%	15 0.03%	1 0.00%	2 0.00%	448 0.91%
STI Updated Residential	7719 15.71%	2545 5.18%	689 1.40%	271 0.55%	64 0.13%	56 0.11%	1042 2.12%	1223 2.49%	254 0.52%	54 0.11%	13917 28.32%
Original Residence	13686 27.85%	5945 12.10%	2061 4.19%	1120 2.28%	247 0.50%	239 0.49%	4613 9.39%	4920 10.01%	825 1.68%	91 0.19%	33747 68.68%
STI Updated Sponsor	0 0.00%	102 0.21%	0 0.00%	24 0.05%	0 0.00%	1 0.00%	0 0.00%	87 0.18%	10 0.02%	2 0.00%	226 0.46%
Original Sponsor	0 0.00%	4 0.01%	0 0.00%	2 0.00%	0 0.00%	1 0.00%	0 0.00%	15 0.03%	0 0.00%	0 0.00%	22 0.04%
STI Updated Unit	567 1.15%	0 0.00%	16 0.03%	0 0.00%	1 0.00%	0 0.00%	0 0.00%	0 0.00%	0 0.00%	6 0.01%	590 1.20%
Original Unit	95 0.19%	0 0.00%	0 0.00%	0 0.00%	0 0.00%	0 0.00%	0 0.00%	0 0.00%	0 0.00%	0 0.00%	95 0.19%

Table 2.1.3 (continued)

	Active Duty (ACT)	Dependent of Active Duty (DA)	Guard/ Reserve (GRD)	Dependent of Guard/ Reserve (DGR)	Inactive Guard/ Reserve (IGR)	Dependent of Inactive Guard/ Reserve (IDG)	Retiree (RET)	Dependent of Retiree (DR)	Survivor (DS)	Other (OTH)	Total
POSTCARD	**22350**	**8699**	**2800**	**1430**	**316**	**298**	**5716**	**6278**	**1095**	**157**	**49139**
Respondent / USPS Updated	32 0.07%	18 0.04%	4 0.01%	4 0.01%	0 0.00%	0 0.00%	11 0.02%	18 0.04%	5 0.01%	2 0.00%	94 0.19%
NCOA Updated Residential	251 0.51%	85 0.17%	30 0.06%	9 0.02%	4 0.01%	1 0.00%	50 0.10%	15 0.03%	1 0.00%	2 0.00%	448 0.91%
STI Updated Residential	7719 15.71%	2545 5.18%	689 1.40%	271 0.55%	64 0.13%	56 0.11%	1042 2.12%	1223 2.49%	254 0.52%	54 0.11%	13917 28.32%
Original Residence	13686 27.85%	5945 12.10%	2061 4.19%	1120 2.28%	247 0.50%	239 0.49%	4613 9.39%	4920 10.01%	825 1.68%	91 0.19%	33747 68.68%
STI Updated Sponsor	0 0.00%	102 0.21%	0 0.00%	24 0.05%	0 0.00%	1 0.00%	0 0.00%	87 0.18%	10 0.02%	2 0.00%	226 0.46%
Original Sponsor	0 0.00%	4 0.01%	0 0.00%	2 0.00%	0 0.00%	1 0.00%	0 0.00%	15 0.03%	0 0.00%	0 0.00%	22 0.04%
STI Updated Unit	567 1.15%	0 0.00%	16 0.03%	0 0.00%	1 0.00%	0 0.00%	0 0.00%	0 0.00%	0 0.00%	6 0.01%	590 1.20%
Original Unit	95 0.19%	0 0.00%	0 0.00%	0 0.00%	0 0.00%	0 0.00%	0 0.00%	0 0.00%	0 0.00%	0 0.00%	95 0.19%
QUESTIONNAIRE 2	**19847**	**7196**	**2396**	**1202**	**278**	**256**	**2980**	**3957**	**622**	**146**	**38880**
Respondent / USPS Updated	159 0.41%	73 0.19%	16 0.04%	12 0.03%	1 0.00%	1 0.00%	7 0.02%	28 0.07%	10 0.03%	2 0.01%	309 0.79%
NCOA Updated Residential	204 0.52%	70 0.18%	27 0.07%	6 0.02%	3 0.01%	1 0.00%	32 0.08%	10 0.03%	0 0.00%	2 0.01%	355 0.91%
STI Updated Residential	6727 17.30%	2122 5.46%	579 1.49%	220 0.57%	53 0.14%	47 0.12%	617 1.59%	763 1.96%	149 0.38%	45 0.12%	11322 29.12%
Original Residence	11356 29.21%	4700 12.09%	1701 4.38%	918 2.36%	216 0.56%	202 0.52%	2324 5.98%	2948 7.58%	447 1.15%	80 0.21%	24892 64.02%
STI Updated Sponsor	6 0.02%	228 0.59%	1 0.00%	44 0.11%	0 0.00%	4 0.01%	0 0.00%	196 0.50%	16 0.04%	3 0.01%	498 1.28%
Original Sponsor	0 0.00%	3 0.01%	0 0.00%	2 0.01%	0 0.00%	1 0.00%	0 0.00%	12 0.03%	0 0.00%	0 0.00%	18 0.05%
STI Updated Unit	1329 3.42%	0 0.00%	72 0.19%	0 0.00%	5 0.01%	0 0.00%	0 0.00%	0 0.00%	0 0.00%	14 0.04%	1420 3.65%
Original Unit	66 0.17%	0 0.00%	0 0.00%	0 0.00%	0 0.00%	0 0.00%	0 0.00%	0 0.00%	0 0.00%	0 0.00%	66 0.17%

Table 2.1.4

Frequency of Address by Beneficiary Category – Sample - Quarter IV, 2006

	Active Duty (ACT)	Dependent of Active Duty (DA)	Guard/ Reserve (GRD)	Dependent of Guard/ Reserve (DGR)	Inactive Guard/ Reserve (IGR)	Dependent of Inactive Guard/ Reserve (IDG)	Retiree (RET)	Dependent of Retiree (DR)	Survivor (DS)	Other (OTH)	Total
PRENOTIFICATION LETTER	**22692**	**8711**	**2620**	**1365**	**450**	**482**	**5712**	**6331**	**1176**	**113**	**49652**
NCOA Updated Residential	1038 2.09%	357 0.72%	105 0.21%	65 0.13%	30 0.06%	20 0.04%	109 0.22%	140 0.28%	62 0.12%	7 0.01%	1933 3.89%
Original Residence	21291 42.88%	8347 16.81%	2510 5.06%	1292 2.60%	420 0.85%	462 0.93%	5603 11.28%	6168 12.42%	1113 2.24%	104 0.21%	47310 95.28%
Original Sponsor	0 0.00%	7 0.01%	0 0.00%	8 0.02%	0 0.00%	0 0.00%	0 0.00%	23 0.05%	1 0.00%	0 0.00%	39 0.08%
Original Unit	363 0.73%	0 0.00%	5 0.01%	0 0.00%	0 0.00%	0 0.00%	0 0.00%	0 0.00%	0 0.00%	2 0.00%	370 0.75%
QUESTIONNAIRE 1	**22395**	**8572**	**2556**	**1353**	**445**	**474**	**5638**	**6277**	**1152**	**102**	**48964**
Respondent/ USPS Updated	443 0.90%	324 0.66%	40 0.08%	32 0.07%	10 0.02%	15 0.03%	34 0.07%	96 0.20%	11 0.02%	5 0.01%	1010 2.06%
NCOA Updated Residential	132 0.27%	28 0.06%	6 0.01%	3 0.01%	2 0.00%	1 0.00%	15 0.03%	7 0.01%	3 0.01%	0 0.00%	197 0.40%
STI Updated Residential	6711 13.71%	2051 4.19%	516 1.05%	245 0.50%	90 0.18%	76 0.16%	1064 2.17%	1108 2.26%	248 0.51%	24 0.05%	12133 24.78%
Original Residence	14094 28.78%	5997 12.25%	1905 3.89%	1037 2.12%	336 0.69%	376 0.77%	4525 9.24%	4909 10.03%	876 1.79%	65 0.13%	34120 69.68%
STI Updated Sponsor	5 0.01%	166 0.34%	0 0.00%	31 0.06%	1 0.00%	6 0.01%	0 0.00%	138 0.28%	13 0.03%	1 0.00%	361 0.74%
Original Sponsor	0 0.00%	6 0.01%	0 0.00%	5 0.01%	0 0.00%	0 0.00%	0 0.00%	19 0.04%	1 0.00%	0 0.00%	31 0.06%
STI Updated Unit	944 1.93%	0 0.00%	89 0.18%	0 0.00%	6 0.01%	0 0.00%	0 0.00%	0 0.00%	0 0.00%	7 0.01%	1046 2.14%
Original Unit	66 0.13%	0 0.00%	0 0.00%	0 0.00%	0 0.00%	0 0.00%	0 0.00%	0 0.00%	0 0.00%	0 0.00%	66 0.13%

Table 2.1.4 (continued)

	Active Duty (ACT)	Dependent of Active Duty (DA)	Guard/ Reserve (GRD)	Dependent of Guard/ Reserve (DGR)	Inactive Guard/ Reserve (IGR)	Dependent of Inactive Guard/ Reserve (IDG)	Retiree (RET)	Dependent of Retiree (DR)	Survivor (DS)	Other (OTH)	Total
POSTCARD	**22245**	**8527**	**2532**	**1345**	**438**	**472**	**5514**	**6231**	**1148**	**101**	**48553**
Respondent/ USPS Updated	438 0.90%	319 0.66%	39 0.08%	32 0.07%	10 0.02%	15 0.03%	34 0.07%	96 0.20%	11 0.02%	5 0.01%	999 2.06%
NCOA Updated Residential	128 0.26%	28 0.06%	6 0.01%	3 0.01%	2 0.00%	1 0.00%	15 0.03%	7 0.01%	3 0.01%	0 0.00%	193 0.40%
STI Updated Residential	6680 13.76%	2045 4.21%	513 1.06%	243 0.50%	90 0.19%	76 0.16%	1043 2.15%	1099 2.26%	247 0.51%	24 0.05%	12060 24.84%
Original Residence	13985 28.80%	5963 12.28%	1885 3.88%	1031 2.12%	329 0.68%	374 0.77%	4422 9.11%	4872 10.03%	873 1.80%	64 0.13%	33798 69.61%
STI Updated Sponsor	5 0.01%	166 0.34%	0 0.00%	31 0.06%	1 0.00%	6 0.01%	0 0.00%	138 0.28%	13 0.03%	1 0.00%	361 0.74%
Original Sponsor	0 0.00%	6 0.01%	0 0.00%	5 0.01%	0 0.00%	0 0.00%	0 0.00%	19 0.04%	1 0.00%	0 0.00%	31 0.06%
STI Updated Unit	943 1.94%	0 0.00%	89 0.18%	0 0.00%	6 0.01%	0 0.00%	0 0.00%	0 0.00%	0 0.00%	7 0.01%	1045 2.15%
Original Unit	66 0.14%	0 0.00%	0 0.00%	0 0.00%	0 0.00%	0 0.00%	0 0.00%	0 0.00%	0 0.00%	0 0.00%	66 0.14%
QUESTIONNAIRE 2	**20560**	**7478**	**2255**	**1179**	**402**	**415**	**3295**	**4340**	**729**	**95**	**40748**
Respondent/ USPS Updated	880 2.16%	482 1.18%	69 0.17%	43 0.11%	15 0.04%	18 0.04%	52 0.13%	129 0.32%	13 0.03%	8 0.02%	1709 4.19%
NCOA Updated Residential	107 0.26%	19 0.05%	5 0.01%	2 0.00%	2 0.00%	1 0.00%	11 0.03%	4 0.01%	2 0.00%	0 0.00%	153 0.38%
STI Updated Residential	5885 14.44%	1793 4.40%	537 1.32%	210 0.52%	86 0.21%	66 0.16%	690 1.69%	762 1.87%	178 0.44%	19 0.05%	10226 25.10%
Original Residence	11442 28.08%	4824 11.84%	1511 3.71%	855 2.10%	285 0.70%	310 0.76%	2542 6.24%	3136 7.70%	514 1.26%	55 0.13%	25474 62.52%
STI Updated Sponsor	16 0.04%	357 0.88%	2 0.00%	66 0.16%	0 0.00%	20 0.05%	0 0.00%	294 0.72%	21 0.05%	1 0.00%	777 1.91%
Original Sponsor	0 0.00%	2 0.00%	0 0.00%	2 0.00%	0 0.00%	0 0.00%	0 0.00%	15 0.04%	1 0.00%	0 0.00%	20 0.05%
STI Updated Unit	2206 5.41%	1 0.00%	131 0.32%	1 0.00%	14 0.03%	0 0.00%	0 0.00%	0 0.00%	0 0.00%	12 0.03%	2365 5.80%
Original Unit	24 0.06%	0 0.00%	0 0.00%	0 0.00%	0 0.00%	0 0.00%	0 0.00%	0 0.00%	0 0.00%	0 0.00%	24 0.06%

E. Survey Administration Timeline

Quarter I

File Receipt	8/18/05
NCOA Update	8/29/05
Pre-Notification	9/15/05
STI-DEERS Update	9/29/05
Questionnaire 1	10/21/05
STI-DEERS Update	10/20/05
Postcard	10/31/05
Questionnaire 2	11/7/05
Close of Field	12/12/05
File to MPR	12/22/05
Final Report to DoD	1/11/06

Quarter II

File Receipt	11/21/05
NCOA Update	11/22/05
Pre-Notification	12/2/05
STI-DEERS Update	12/15/05
Questionnaire 1	1/4/06
Postcard	1/13/06
STI-DEERS Update	1/19/06
Questionnaire 2	2/1/06
Close of Field	3/1/06
File to MPR	3/16/06
Final Report to DoD	3/20/06

Quarter III

File Receipt	2/15/06
NCOA Update	2/16/06
Pre-Notification	3/1/06
STI-DEERS Update	3/15/06
Questionnaire 1	3/31/06
Postcard	4/10/06
STI-DEERS Update	4/27/06
Questionnaire 2	5/8/06
Close of Field	6/15/06
File to MPR	6/23/06
Final Report to DoD	6/30/06

Quarter IV

File Receipt	5/11/06
NCOA Update	5/12/06
Pre-Notification	6/1/06
STI-DEERS Update	6/15/06
Questionnaire 1	6/30/06
Postcard	7/13/06
STI-DEERS Update	7/18/06
Questionnaire 2	8/2/06
Close of Field	9/1/06
File to MPR	9/13/06
Final Report to DoD	9/18/06

F. Disposition Codes

Synovate assigns disposition codes to each sample member as the information is received and questionnaire is returned. These codes are outlined below.

- FLAG_FIN=1
  Returned survey – survey was completed and returned.

- FLAG_FIN=2
  Returned ineligible – survey was returned with at least one question marked and information that the beneficiary was ineligible. The information indicating ineligibility may have come by phone, fax, or the survey itself.

- FLAG_FIN=3
  Returned blank – temporarily ill or incapacitated. Survey was returned blank along with information that the beneficiary was temporarily ill or incapacitated. These sample members were eligible.

- FLAG_FIN=4
  Returned blank – deceased. Survey was returned blank along with information that the beneficiary was deceased. These sample members were ineligible.

- FLAG_FIN=5
  Returned blank – incarcerated or permanently incapacitated. Survey was returned blank along with information that the beneficiary was incarcerated or permanently hospitalized. These sample members were ineligible.

- FLAG_FIN=6
  Returned blank – left military or divorced after fielding date, retired. Survey was returned blank along with information that the beneficiary left the military after fielding date, divorced after fielding date, or retired. These sample members were eligible.

- FLAG_FIN=7
  Returned blank – not eligible on fielding date. Survey was returned blank along with information that the beneficiary was not eligible for Military Health System Plan on fielding date. These sample members were ineligible.

- FLAG_FIN=8
  Returned blank – other eligible. Survey was returned blank along with a reason given by the sample member. These sample members were eligible.

- FLAG_FIN=9
  Returned blank – no reason. Survey was returned blank without an explanation. These sample members were eligibile.

- FLAG_FIN=10
  No return – temporarily ill or incapacitated. Survey was not returned and beneficiary was temporarily ill or incapacitated. These sample members were eligible.

- FLAG_FIN=11
  No return – active refuser. Survey was not returned and beneficiary refused to take part in the survey. These sample members were eligible.

- FLAG_FIN=12
  No return – deceased. Survey was not returned and beneficiary deceased. The information came in by phone. These sample members were ineligible.

- FLAG_FIN=13
  No return – incarcerated or permanently incapacitated. Survey was not returned, beneficiary was incarcerated or permanently hospitalized. These sample members were ineligible.

- FLAG_FIN=14
  No return – left military or divorced after fielding date, retired. Survey was not returned, beneficiary left service after fielding date, divorced after fielding date, or retired. These sample members were eligible.

- FLAG_FIN=15
  No return – not eligible on fielding date. Survey was not returned, beneficiary was not eligible for Military Health System Plan on fielding date. These sample members were ineligible.

  Example: Beneficiary turned 21 and is no longer covered under parents' plan.

- FLAG_FIN=16
  No return – other eligible. Survey was not returned, beneficiary gave other reason for not completing the survey. These sample members were eligible.

  Examples: Beneficiary claims they have not used benefits in past 12 months.
  Beneficiary is away at college, on a religious mission, lives overseas.
  Received information that Beneficiary chosen for survey does not speak English well enough to participate.

- FLAG_FIN=17
  No return – no reason. Survey was not returned, beneficiary gave no reason. These sample members had unknown eligibility.

- FLAG_FIN=18
  Postal Non Deliverable (PND) – no address remaining. All addresses were attempted, mailing was returned PND. These sample members had unknown eligibility.

- FLAG_FIN=19
  PND – address remaining at the close of field. At the close of field, the last address used was found invalid, next available was not attempted. These sample members had unknown eligibility.

- FLAG_FIN=20
  Original Non-Locatable – no address at start of mailing. Substantially incomplete or blank address field before the survey was administered, no mailings attempted. These sample members had unknown eligibility.

- FLAG_FIN=21
  Beneficiary provides written documentation declining to participate but doesn't specify a reason. These sample members were eligibile.

- FLAG_FIN=22
  Beneficiary indicates they are hospitalized but without providing any way to determine whether incapacity is temporary or permanent. Therefore, eligibility determination can not be made. These sample members had unknown eligibility.

- FLAG_FIN=23
  Returned blank – deployed. Survey was returned blank along with information that the beneficiary was deployed. These sample members were eligibile.

- FLAG_FIN=24
  No return – deployed. Survey was not returned, beneficiary was deployed. These sample members were eligibile.

- FLAG_FIN=25
  Deceased. Beneficiary coded as deceased due to refresh sample sent by STI. These sample members were ineligibile.

- FLAG_FIN=26
  No match. Not eligible indicated by STI-DEERS update

Tables 2.2.1-2.2.4 show frequencies of these disposition codes by beneficiary category.

Table 2.2.1

Frequency of Disposition by Beneficiary Category – Sample – Quarter I, 2006

	Active Duty (ACT)	Dependent of Active Duty (DA)	Guard/ Reserve (GRD)	Dependent of Guard/ Reserve (DGR)	Inactive Guard/ Reserve (IGR)	Dependent of Inactive Guard/ Reserve (IDG)	Retiree (RET)	Dependent of Retiree (DR)	Survivor (DS)	Other (OTH)	Total
RETURNED	**3944 7.67%**	**2329 4.53%**	**564 1.10%**	**387 0.75%**	**84 0.16%**	**79 0.15%**	**4198 8.16%**	**3438 6.69%**	**681 1.32%**	**9 0.02%**	**15713 30.55%**
Completed (1)	3904 7.59%	2313 4.50%	559 1.09%	383 0.74%	83 0.16%	78 0.15%	4162 8.09%	3394 6.60%	667 1.30%	9 0.02%	15552 30.24%
Ineligible (2)	0 0.00%	0 0.00%	0 0.00%	0 0.00%	0 0.00%	0 0.00%	2 0.00%	0 0.00%	2 0.00%	0 0.00%	4 0.01%
Temporarily Ill or Incapacitated (3)	0 0.00%	0 0.00%	0 0.00%	0 0.00%	0 0.00%	0 0.00%	0 0.00%	0 0.00%	0 0.00%	0 0.00%	0 0.00%
Deceased (4)	0 0.00%	0 0.00%	0 0.00%	0 0.00%	0 0.00%	0 0.00%	1 0.00%	1 0.00%	0 0.00%	0 0.00%	2 0.00%
Incarcerated or Permanently Incapacitated (5)	0 0.00%	0 0.00%	0 0.00%	0 0.00%	0 0.00%	0 0.00%	0 0.00%	0 0.00%	0 0.00%	0 0.00%	0 0.00%
Left Military or divorced after 4.30.05, retired (6)	0 0.00%	1 0.005	0 0.00%	0 0.00%	0 0.00%	0 0.00%	0 0.00%	0 0.00%	0 0.00%	0 0.00%	1 0.00%
Not Eligible on 4.30.05 (7)	0 0.00%	0 0.00%	0 0.00%	0 0.00%	0 0.00%	0 0.00%	0 0.00%	0 0.00%	0 0.00%	0 0.00%	0 0.00%
Other Eligible (8)	0 0.00%	0 0.00%	0 0.00%	0 0.00%	0 0.00%	0 0.00%	1 0.00%	0 0.00%	0 0.00%	0 0.00%	1 0.00%
No Reason (9)	40 0.08%	15 0.03%	5 0.01%	4 0.01%	1 0.00%	1 0.00%	32 0.06%	43 0.08%	12 0.02%	0 0.00%	153 0.30%
NO RETURN	**16545 32.17%**	**5802 11.28%**	**2027 3.94%**	**1004 1.95%**	**319 0.62%**	**246 0.48%**	**2054 3.99%**	**2853 5.55%**	**441 0.86%**	**103 0.20%**	**31394 61.04%**
Temporarily Ill or Incapacitated (10)	0 0.00%	0 0.00%	0 0.00%	0 0.00%	0 0.00%	0 0.00%	1 0.00%	0 0.00%	2 0.00%	0 0.00%	3 0.01%
Active Refusal (11)	4 0.01%	1 0.00%	1 0.00%	0 0.00%	0 0.00%	1 0.00%	6 0.01%	5 0.01%	1 0.00%	0 0.00%	19 0.04%

2.2.1 (continued)

	Active Duty (ACT)	Dependent of Active Duty (DA)	Guard/ Reserve (GRD)	Dependent of Guard/ Reserve (DGR)	Inactive Guard/ Reserve (IGR)	Dependent of Inactive Guard/ Reserve (IDG)	Retiree (RET)	Dependent of Retiree (DR)	Survivor (DS)	Other (OTH)	Total
Deceased (12)	1 0.00%	1 0.00%	0 0.00%	1 0.00%	0 0.00%	0 0.00%	10 0.02%	3 0.01%	2 0.00%	0 0.00%	18 0.04%
Incarcerated or Permanently Incapacitated (13)	0 0.00%	1 0.00%	0 0.00%	0 0.00%	0 0.00%	0 0.00%	1 0.00%	2 0.00%	1 0.00%	0 0.00%	5 0.01%
Left Military or divorced after 4.30.05, retired (14)	1 0.00%	1 0.00%	0 0.00%	1 0.00%	0 0.00%	0 0.00%	0 0.00%	2 0.00%	0 0.00%	0 0.00%	5 0.01%
Not Eligible on 4.30.05 (15)	0 0.00%	1 0.00%	0 0.00%	0 0.00%	0 0.00%	0 0.00%	1 0.00%	6 0.01%	0 0.00%	0 0.00%	8 0.02%
Other Eligible (16)	1 0.00%	3 0.01%	1 0.00%	1 0.00%	0 0.00%	0 0.00%	2 0.00%	6 0.01%	1 0.00%	0 0.00%	15 0.03%
No Reason (17)	16538 32.16%	5794 11.27%	2025 3.94%	1001 1.95%	319 0.62%	245 0.48%	2033 3.95%	2829 5.50%	434 0.84%	103 0.20%	31321 60.90%
PND	**1700 3.31%**	**501 0.97%**	**198 0.39%**	**56 0.11%**	**15 0.03%**	**20 0.04%**	**191 0.37%**	**280 0.54%**	**94 0.18%**	**18 0.04%**	**3073 5.98%**
No Address Remaining (18)	605 1.18%	313 0.61%	112 0.22%	33 0.06%	8 0.02%	10 0.02%	161 0.31%	147 0.29%	57 0.11%	6 0.01%	1452 2.82%
Address Remains at Close of Field (19)	942 1.83%	185 0.36%	77 0.15%	23 0.04%	7 0.01%	10 0.02%	2 0.00%	130 0.25%	13 0.03%	11 0.02%	1400 2.72%
No Address at Start of Mailing (20)	153 0.30%	3 0.01%	9 0.02%	0 0.00%	0 0.00%	0 0.00%	28 0.05%	3 0.01%	24 0.05%	1 0.00%	221 0.43%
MISCELLANEOUS	**0 0.00%**	**0 0.00%**	**0 0.00%**	**0 0.00%**	**0 0.00%**	**1 0.00%**	**0 0.00%**	**1 0.00%**	**0 0.00%**	**0 0.00%**	**2 0.00%**
Written Refusal without Reason (21)	0 0.00%	0 0.00%	0 0.00%	0 0.00%	0 0.00%	1 0.00%	0 0.00%	1 0.00%	0 0.00%	0 0.00%	2 0.00%
Ill or Incapacitated – Unsure whether Temporary or Permanent (22)	0 0.00%	0 0.00%	0 0.00%	0 0.00%	0 0.00%	0 0.00%	0 0.00%	0 0.00%	0 0.00%	0 0.00%	0 0.00%

2.2.1 (continued)

	Active Duty (ACT)	Dependent of Active Duty (DA)	Guard/ Reserve (GRD)	Dependent of Guard/ Reserve (DGR)	Inactive Guard/ Reserve (IGR)	Dependent of Inactive Guard/ Reserve (IDG)	Retiree (RET)	Dependent of Retiree (DR)	Survivor (DS)	Other (OTH)	Total
DEPLOYED	**85 0.17%**	**1 0.00%**	**26 0.05%**	**0 0.00%**	**2 0.00%**	**0 0.00%**	**3 0.01%**	**1 0.00%**	**0 0.00%**	**0 0.00%**	**118 0.23%**
Returned Blank (23)	1 0.00%	0 0.00%	0 0.00%	0 0.00%	1 0.00%	0 0.00%	0 0.00%	0 0.00%	0 0.00%	0 0.00%	2 0.00%
No Return (24)	84 0.16%	1 0.00%	26 0.05%	0 0.00%	1 0.00%	0 0.00%	3 0.01%	1 0.00%	0 0.00%	0 0.00%	116 0.23%
SAMPLE REFRESH	**520 1.01%**	**161 0.31%**	**92 0.18%**	**31 0.06%**	**10 0.02%**	**10 0.02%**	**124 0.24%**	**84 0.16%**	**37 0.07%**	**59 0.11%**	**1128 2.19%**
Deceased Indicated by STI-DEERS Update(25)	13 0.03%	1 0.00%	0 0.00%	1 0.00%	1 0.00%	0 0.00%	16 0.03%	10 0.02%	2 0.00%	0 0.00%	44 0.09%
Not Eligible Indicated by STI-DEERS Update (26)	507 0.99%	160 0.31%	92 0.18%	30 0.06%	9 0.02%	10 0.02%	108 0.21%	74 0.14%	35 0.07%	59 0.11%	1084 2.11%
TOTALS	**22794**	**8794**	**2907**	**1478**	**430**	**356**	**6570**	**6657**	**1253**	**189**	**51428**
YIELD RATE	**17.13%**	**26.30%**	**19.23%**	**25.91%**	**19.30%**	**21.91%**	**63.35%**	**50.98%**	**53.23%**	**4.76%**	**30.24%**

Table 2.2.2

Frequency of Disposition by Beneficiary Category – Sample – Quarter II, 2006

	Active Duty (ACT)	Dependent of Active Duty (DA)	Guard/ Reserve (GRD)	Dependent of Guard/ Reserve (DGR)	Inactive Guard/ Reserve (IGR)	Dependent of Inactive Guard/ Reserve (IDG)	Retiree (RET)	Dependent of Retiree (DR)	Survivor (DS)	Other (OTH)	Total
RETURNED	**4006**	**2315**	**657**	**398**	**76**	**71**	**3775**	**3300**	**638**	**13**	**15249**
Completed (1)	3958 7.85%	2302 4.57%	647 1.28%	395 0.78%	76 0.15%	71 0.14%	3748 7.44%	3270 6.49%	627 1.24%	12 0.02%	15106 29.97%
Ineligible (2)	0 0.00%	0 0.00%	0 0.00%	0 0.00%	0 0.00%	0 0.00%	0 0.00%	1 0.00%	1 0.00%	0 0.00%	2 0.00%
Temporarily Ill or Incapacitated (3)	0 0.00%	0 0.00%	0 0.00%	0 0.00%	0 0.00%	0 0.00%	0 0.00%	0 0.00%	0 0.00%	0 0.00%	0 0.00%
Deceased (4)	0 0.00%	0 0.00%	0 0.00%	0 0.00%	0 0.00%	0 0.00%	0 0.00%	0 0.00%	1 0.00%	0 0.00%	1 0.00%
Incarcerated or Permanently Incapacitated (5)	0 0.00%	0 0.00%	0 0.00%	0 0.00%	0 0.00%	0 0.00%	1 0.00%	0 0.00%	0 0.00%	0 0.00%	1 0.00%
Left Military or divorced after 7.31.05, retired (6)	0 0.00%	0 0.00%	0 0.00%	0 0.00%	0 0.00%	0 0.00%	0 0.00%	0 0.00%	0 0.00%	0 0.00%	0 0.00%
Not Eligible on 7.31.05 (7)	0 0.00%	0 0.00%	0 0.00%	0 0.00%	0 0.00%	0 0.00%	0 0.00%	0 0.00%	0 0.00%	0 0.00%	0 0.00%
Other Eligible (8)	0 0.00%	0 0.00%	0 0.00%	0 0.00%	0 0.00%	0 0.00%	0 0.00%	0 0.00%	0 0.00%	0 0.00%	0 0.00%
No Reason (9)	48 0.10%	13 0.03%	10 0.02%	3 0.01%	0 0.00%	0 0.00%	26 0.05%	29 0.06%	9 0.02%	1 0.00%	139 0.28%
NO RETURN	**16561**	**5903**	**1997**	**1004**	**314**	**250**	**1946**	**2892**	**416**	**97**	**31380**
Temporarily Ill or Incapacitated (10)	0 0.00%	0 0.00%	0 0.00%	1 0.00%	0 0.00%	0 0.00%	1 0.00%	2 0.00%	1 0.00%	0 0.00%	5 0.01%
Active Refusal (11)	4 0.01%	2 0.00%	1 0.00%	1 0.00%	1 0.00%	0 0.00%	3 0.01%	4 0.01%	1 0.00%	0 0.00%	17 0.03%

2.2.2 (continued)

	Active Duty (ACT)	Dependent of Active Duty (DA)	Guard/ Reserve (GRD)	Dependent of Guard/ Reserve (DGR)	Inactive Guard/ Reserve (IGR)	Dependent of Inactive Guard/ Reserve (IDG)	Retiree (RET)	Dependent of Retiree (DR)	Survivor (DS)	Other (OTH)	Total
Deceased (12)	0 0.00%	2 0.00%	0 0.00%	0 0.00%	0 0.00%	0 0.00%	6 0.01%	8 0.02%	4 0.01%	0 0.00%	20 0.04%
Incarcerated or Permanently Incapacitated (13	0 0.00%	1 0.00%	0 0.00%	0 0.00%	0 0.00%	0 0.00%	1 0.00%	3 0.01%	2 0.00%	0 0.00%	7 0.01%
Left Military or divorced after 7.31.05, retired (14)	0 0.00%	0 0.00%	0 0.00%	0 0.00%	0 0.00%	0 0.00%	0 0.00%	0 0.00%	0 0.00%	0 0.00%	0 0.00%
Not Eligible on 7.31.05 (15)	0 0.00%	0 0.00%	0 0.00%	0 0.00%	1 0.00%	0 0.00%	0 0.00%	2 0.00%	0 0.00%	0 0.00%	3 0.01%
Other Eligible (16)	1 0.00%	3 0.01%	0 0.00%	0 0.00%	0 0.00%	0 0.00%	1 0.00%	5 0.01%	0 0.00%	1 0.00%	11 0.02%
No Reason (17)	16556 32.85%	5895 11.70%	1996 3.96%	1002 1.99%	312 0.62%	250 0.50%	1934 3.84%	2868 5.69%	408 0.81%	96 0.19%	31317 62.14%
PND	**1733**	**465**	**215**	**59**	**21**	**14**	**220**	**228**	**105**	**23**	**3083**
No Address Remaining (18)	726 1.44%	300 0.60%	136 0.27%	34 0.07%	15 0.03%	13 0.03%	193 0.38%	117 0.23%	78 0.15%	16 0.03%	1628 3.23%
Address Remains at Close of Field (19)	882 1.75%	165 0.33%	77 0.15%	25 0.05%	6 0.01%	1 0.00%	2 0.00%	108 0.21%	16 0.03%	6 0.01%	1288 2.56%
No Address at Start of Mailing (20)	125 0.25%	0 0.00%	2 0.00%	0 0.00%	0 0.00%	0 0.00%	25 0.05%	3 0.01%	11 0.02%	1 0.00%	167 0.33%
MISCELLANEOUS	**77**	**1**	**18**	**1**	**1**	**0**	**2**	**2**	**0**	**0**	**102**
Written Refusal without Reason (21)	0 0.00%	0 0.00%	0 0.00%	0 0.00%	0 0.00%	0 0.00%	1 0.00%	1 0.00%	0 0.00%	0 0.00%	2 0.00%
Ill or Incapacitated – Unsure whether Temporary or Permanent (22)	0 0.00%	0 0.00%	0 0.00%	0 0.00%	0 0.00%	0 0.00%	0 0.00%	0 0.00%	0 0.00%	0 0.00%	0 0.00%

2.2.2 (continued)

	Active Duty (ACT)	Dependent of Active Duty (DA)	Guard/ Reserve (GRD)	Dependent of Guard/ Reserve (DGR)	Inactive Guard/ Reserve (IGR)	Dependent of Inactive Guard/ Reserve (IDG)	Retiree (RET)	Dependent of Retiree (DR)	Survivor (DS)	Other (OTH)	Total
DEPLOYED											
Returned Blank (23)	3 0.01%	1 0.00%	2 0.00%	0 0.00%	0 0.00%	0 0.00%	0 0.00%	0 0.00%	0 0.00%	0 0.00%	6 0.01%
No Return (24)	74 0.15%	0 0.00%	16 0.03%	1 0.00%	1 0.00%	0 0.00%	1 0.00%	1 0.00%	0 0.00%	0 0.00%	94 0.19%
SAMPLE REFRESH	**288**	**97**	**27**	**14**	**11**	**19**	**40**	**16**	**7**	**66**	**585**
Deceased Indicated by STI-DEERS Update(25)	9 0.02%	3 0.01%	0 0.00%	1 0.00%	0 0.00%	0 0.00%	27 0.05%	13 0.03%	1 0.00%	0 0.00%	54 0.11%
Not Eligible Indicated by STI-DEERS Update (26)	279 0.55%	94 0.19%	27 0.05%	13 0.03%	11 0.02%	19 0.04%	13 0.03%	3 0.01%	6 0.01%	66 0.13%	531 1.05%
TOTALS	**22665**	**8781**	**2914**	**1476**	**423**	**354**	**5983**	**6438**	**1166**	**199**	**50399**
YIELD RATE	**17.46%**	**26.22%**	**22.20%**	**26.76%**	**17.97%**	**20.06%**	**62.64%**	**50.79%**	**53.77%**	**6.03%**	**29.97%**

Table 2.2.3

Frequency of Disposition by Beneficiary Category – Sample – Quarter III, 2006

	Active Duty (ACT)	Dependent of Active Duty (DA)	Guard/ Reserve (GRD)	Dependent of Guard/ Reserve (DGR)	Inactive Guard/ Reserve (IGR)	Dependent of Inactive Guard/ Reserve (IDG)	Retiree (RET)	Dependent of Retiree (DR)	Survivor (DS)	Other (OTH)	Total
RETURNED	**3706**	**2229**	**594**	**339**	**58**	**62**	**3448**	**3025**	**582**	**7**	**14050**
Completed (1)	3623 7.24%	2209 4.41%	586 1.17%	338 0.68%	57 0.11%	62 0.12%	3431 6.85%	3000 5.99%	575 1.15%	7 0.01%	13888 27.74%
Ineligible (2)	0 0.00%	0 0.00%	0 0.00%	0 0.00%	0 0.00%	0 0.00%	0 0.00%	0 0.00%	0 0.00%	0 0.00%	0 0.00%
Temporarily Ill or Incapacitated (3)	0 0.00%	0 0.00%	0 0.00%	0 0.00%	0 0.00%	0 0.00%	0 0.00%	0 0.00%	0 0.00%	0 0.00%	0 0.00%
Deceased (4)	0 0.00%	0 0.00%	0 0.00%	0 0.00%	0 0.00%	0 0.00%	0 0.00%	1 0.00%	0 0.00%	0 0.00%	1 0.00%
Incarcerated or Permanently Incapacitated (5)	0 0.00%	0 0.00%	0 0.00%	0 0.00%	0 0.00%	0 0.00%	0 0.00%	1 0.00%	0 0.00%	0 0.00%	1 0.00%
Left Military or divorced after 10.31.05, retired (6)	0 0.00%	0 0.00%	0 0.00%	0 0.00%	0 0.00%	0 0.00%	0 0.00%	1 0.00%	0 0.00%	0 0.00%	1 0.00%
Not Eligible on 10.31.05 (7)	0 0.00%	0 0.00%	0 0.00%	0 0.00%	0 0.00%	0 0.00%	0 0.00%	1 0.00%	0 0.00%	0 0.00%	1 0.00%
Other Eligible (8)	0 0.00%	1 0.00%	0 0.00%	0 0.00%	0 0.00%	0 0.00%	0 0.00%	0 0.00%	0 0.00%	0 0.00%	1 0.00%
No Reason (9)	83 0.17%	19 0.04%	8 0.02%	1 0.00%	1 0.00%	0 0.00%	17 0.03%	21 0.04%	7 0.01%	0 0.00%	157 0.31%
NO RETURN	**17481**	**6286**	**2065**	**1073**	**248**	**227**	**2210**	**3171**	**486**	**94**	**33341**
Temporarily Ill or Incapacitated (10)	0 0.00%	0 0.00%	0 0.00%	0 0.00%	0 0.00%	0 0.00%	1 0.00%	0 0.00%	1 0.00%	0 0.00%	2 0.00%
Active Refusal (11)	3 0.01%	0 0.00%	1 0.00%	0 0.00%	0 0.00%	0 0.00%	3 0.01%	8 0.02%	1 0.00%	0 0.00%	16 0.03%

2.2.3 (continued)

	Active Duty (ACT)	Dependent of Active Duty (DA)	Guard/ Reserve (GRD)	Dependent of Guard/ Reserve (DGR)	Inactive Guard/ Reserve (IGR)	Dependent of Inactive Guard/ Reserve (IDG)	Retiree (RET)	Dependent of Retiree (DR)	Survivor (DS)	Other (OTH)	Total
Deceased (12)	0 0.00%	0 0.00%	0 0.00%	1 0.00%	0 0.00%	0 0.00%	5 0.01%	4 0.01%	4 0.01%	0 0.00%	14 0.03%
Incarcerated or Permanently Incapacitated (13)	0 0.00%	1 0.00%	0 0.00%	0 0.00%	0 0.00%	0 0.00%	2 0.00%	4 0.01%	5 0.01%	0 0.00%	12 0.02%
Left Military or divorced after 10.31.05, retired (14)	0 0.00%	4 0.01%	0 0.00%	1 0.00%	0 0.00%	0 0.00%	0 0.00%	0 0.00%	3 0.01%	0 0.00%	8 0.02%
Not Eligible on 10.31.05 (15)	0 0.00%	1 0.00%	0 0.00%	0 0.00%	0 0.00%	0 0.00%	0 0.00%	1 0.00%	0 0.00%	0 0.00%	2 0.00%
Other Eligible (16)	0 0.00%	2 0.00%	0 0.00%	0 0.00%	0 0.00%	0 0.00%	1 0.00%	3 0.01%	1 0.00%	1 0.00%	8 0.02%
No Reason (17)	17478 34.91%	6278 12.54%	2064 4.12%	1071 2.14%	248 0.50%	227 0.45%	2198 4.39%	3151 6.29%	471 0.94%	93 0.19%	33279 66.47%
PND	**1256**	**223**	**145**	**14**	**6**	**5**	**137**	**131**	**61**	**15**	**1993**
No Address Remaining (18)	586 1.17%	154 0.31%	106 0.21%	9 0.02%	6 0.01%	3 0.01%	107 0.21%	95 0.19%	45 0.09%	11 0.02%	1122 2.24%
Address Remains at Close of Field (19)	511 1.02%	68 0.14%	37 0.07%	5 0.01%	0 0.00%	2 0.00%	1 0.00%	30 0.06%	5 0.01%	3 0.01%	662 1.32%
No Address at Start of Mailing (20)	159 0.32%	1 0.00%	2 0.00%	0 0.00%	0 0.00%	0 0.00%	29 0.06%	6 0.01%	11 0.02%	1 0.00%	209 0.42%
MISCELLANEOUS	**0**	**0**	**0**	**0**	**0**	**0**	**0**	**0**	**0**	**0**	**0**
Written Refusal without Reason (21)	0 0.00%	0 0.00%	0 0.00%	0 0.00%	0 0.00%	0 0.00%	0 0.00%	0 0.00%	0 0.00%	0 0.00%	0 0.00%
Ill or Incapacitated – Unsure whether Temporary or Permanent (22)	0 0.00%	0 0.00%	0 0.00%	0 0.00%	0 0.00%	0 0.00%	0 0.00%	0 0.00%	0 0.00%	0 0.00%	0 0.00%

2.2.3 (continued)

	Active Duty (ACT)	Dependent of Active Duty (DA)	Guard/ Reserve (GRD)	Dependent of Guard/ Reserve (DGR)	Inactive Guard/ Reserve (IGR)	Dependent of Inactive Guard/ Reserve (IDG)	Retiree (RET)	Dependent of Retiree (DR)	Survivor (DS)	Other (OTH)	Total
DEPLOYED	**81**	**1**	**22**	**0**	**0**	**0**	**2**	**3**	**1**	**0**	**110**
Returned Blank (23)	1 0.00%	0 0.00%	0 0.00%	0 0.00%	0 0.00%	0 0.00%	0 0.00%	0 0.00%	0 0.00%	0 0.00%	1 0.00%
No Return (24)	80 0.16%	1 0.00%	22 0.04%	0 0.00%	0 0.00%	0 0.00%	2 0.00%	3 0.01%	1 0.00%	0 0.00%	109 0.22%
SAMPLE REFRESH	**290**	**68**	**32**	**18**	**12**	**5**	**38**	**12**	**12**	**85**	**572**
Deceased Indicated by STI-DEERS Update(25)	7 0.01%	4 0.01%	3 0.01%	0 0.00%	0 0.00%	0 0.00%	22 0.04%	6 0.01%	0 0.00%	1 0.00%	43 0.09%
Not Eligible Indicated by STI-DEERS Update (26)	283 0.57%	64 0.13%	29 0.06%	18 0.04%	12 0.02%	5 0.01%	16 0.03%	6 0.01%	12 0.02%	84 0.17%	529 1.06%
TOTALS	**22814**	**8807**	**2858**	**1444**	**324**	**299**	**5835**	**6342**	**1142**	**201**	**50066**
YIELD RATE	**15.88%**	**25.08%**	**20.50%**	**23.41%**	**17.59%**	**20.74%**	**58.80%**	**47.30%**	**50.35%**	**3.48%**	**27.74%**

Table 2.2.4

Frequency of Disposition by Beneficiary Category – Sample – Quarter IV, 2006

	Active Duty (ACT)	Dependent of Active Duty (DA)	Guard/ Reserve (GRD)	Dependent of Guard/ Reserve (DGR)	Inactive Guard/ Reserve (IGR)	Dependent of Inactive Guard/ Reserve (IDG)	Retiree (RET)	Dependent of Retiree (DR)	Survivor (DS)	Other (OTH)	Total
RETURNED	**3157**	**1979**	**494**	**330**	**77**	**106**	**3397**	**3064**	**616**	**10**	**13230**
Completed (1)	3141 6.25%	1973 3.93%	492 0.98%	327 0.65%	77 0.15%	104 0.21%	3390 6.75%	3055 6.08%	611 1.22%	10 0.02%	13180 26.24%
Ineligible (2)	0 0.00%	0 0.00%	0 0.00%	0 0.00%	0 0.00%	0 0.00%	3 0.01%	3 0.01%	1 0.00%	0 0.00%	7 0.01%
Temporarily Ill or Incapacitated (3)	0 0.00%	0 0.00%	0 0.00%	0 0.00%	0 0.00%	0 0.00%	0 0.00%	0 0.00%	0 0.00%	0 0.00%	0 0.00%
Deceased (4)	0 0.00%	0 0.00%	0 0.00%	0 0.00%	0 0.00%	0 0.00%	0 0.00%	0 0.00%	0 0.00%	0 0.00%	0 0.00%
Incarcerated or Permanently Incapacitated (5)	0 0.00%	0 0.00%	0 0.00%	0 0.00%	0 0.00%	0 0.00%	0 0.00%	0 0.00%	0 0.00%	0 0.00%	0 0.00%
Left Military or divorced after 1.31.06, retired (6)	0 0.00%	0 0.00%	0 0.00%	0 0.00%	0 0.00%	0 0.00%	0 0.00%	1 0.00%	0 0.00%	0 0.00%	1 0.00%
Not Eligible on 1.31.06 (7)	0 0.00%	0 0.00%	0 0.00%	0 0.00%	0 0.00%	0 0.00%	0 0.00%	0 0.00%	0 0.00%	0 0.00%	0 0.00%
Other Eligible (8)	0 0.00%	0 0.00%	0 0.00%	0 0.00%	0 0.00%	0 0.00%	0 0.00%	1 0.00%	0 0.00%	0 0.00%	1 0.00%
No Reason (9)	16 0.03%	6 0.01%	2 0.00%	3 0.01%	0 0.00%	2 0.00%	4 0.01%	4 0.01%	4 0.01%	0 0.00%	41 0.08%
NO RETURN	**18103**	**6414**	**1932**	**1001**	**345**	**352**	**2221**	**3213**	**524**	**62**	**34167**
Temporarily Ill or Incapacitated (10)	1 0.00%	0 0.00%	0 0.00%	0 0.00%	0 0.00%	0 0.00%	3 0.01%	3 0.01%	0 0.00%	0 0.00%	7 0.01%
Active Refusal (11)	4 0.01%	3 0.01%	2 0.00%	0 0.00%	0 0.00%	0 0.00%	1 0.00%	3 0.01%	0 0.00%	0 0.00%	13 0.03%

2.2.4 (continued)

	Active Duty (ACT)	Dependent of Active Duty (DA)	Guard/ Reserve (GRD)	Dependent of Guard/ Reserve (DGR)	Inactive Guard/ Reserve (IGR)	Dependent of Inactive Guard/ Reserve (IDG)	Retiree (RET)	Dependent of Retiree (DR)	Survivor (DS)	Other (OTH)	Total
Deceased (12)	0 0.00%	0 0.00%	0 0.00%	0 0.00%	0 0.00%	0 0.00%	2 0.00%	2 0.00%	1 0.00%	0 0.00%	5 0.01%
Incarcerated or Permanently Incapacitated (13)	0 0.00%	0 0.00%	0 0.00%	0 0.00%	0 0.00%	0 0.00%	2 0.00%	1 0.00%	1 0.00%	0 0.00%	4 0.01%
Left Military or divorced after 1.31.06, retired (14)	0 0.00%	2 0.00%	0 0.00%	0 0.00%	0 0.00%	0 0.00%	0 0.00%	2 0.00%	0 0.00%	0 0.00%	4 0.01%
Not Eligible on 1.31.06 (15)	0 0.00%	0 0.00%	0 0.00%	0 0.00%	0 0.00%	0 0.00%	0 0.00%	0 0.00%	0 0.00%	0 0.00%	0 0.00%
Other Eligible (16)	2 0.00%	3 0.01%	0 0.00%	1 0.00%	0 0.00%	0 0.00%	3 0.01%	7 0.01%	2 0.00%	0 0.00%	18 0.04%
No Reason (17)	18096 36.03%	6406 12.76%	1930 3.84%	1000 1.99%	345 0.69%	352 0.70%	2210 4.40%	3195 6.36%	520 1.04%	62 0.12%	34116 67.93%
PND	**1345**	**250**	**169**	**25**	**14**	**14**	**126**	**106**	**52**	**7**	**2108**
No Address Remaining (18)	832 1.66%	203 0.40%	134 0.27%	19 0.04%	11 0.02%	13 0.03%	111 0.22%	91 0.18%	38 0.08%	6 0.01%	1458 2.90%
Address Remains at Close of Field (19)	375 0.75%	47 0.09%	34 0.07%	6 0.01%	3 0.01%	1 0.00%	2 0.00%	10 0.02%	1 0.00%	1 0.00%	480 0.96%
No Address at Start of Mailing (20)	138 0.27%	0 0.00%	1 0.00%	0 0.00%	0 0.00%	0 0.00%	13 0.03%	5 0.01%	13 0.03%	0 0.00%	170 0.34%
MISCELLANEOUS	**0**	**0**	**0**	**0**	**0**	**0**	**0**	**0**	**0**	**0**	**0**
Written Refusal without Reason (21)	0 0.00%	0 0.00%	0 0.00%	0 0.00%	0 0.00%	0 0.00%	0 0.00%	0 0.00%	0 0.00%	0 0.00%	0 0.00%
Ill or Incapacitated – Unsure whether Temporary or Permanent (22)	0 0.00%	0 0.00%	0 0.00%	0 0.00%	0 0.00%	0 0.00%	0 0.00%	0 0.00%	0 0.00%	0 0.00%	0 0.00%

2.2.4 (continued)

	Active Duty (ACT)	Dependent of Active Duty (DA)	Guard/ Reserve (GRD)	Dependent of Guard/ Reserve (DGR)	Inactive Guard/ Reserve (IGR)	Dependent of Inactive Guard/ Reserve (IDG)	Retiree (RET)	Dependent of Retiree (DR)	Survivor (DS)	Other (OTH)	Total
DEPLOYED	**58**	**1**	**22**	**0**	**0**	**0**	**1**	**4**	**1**	**0**	**87**
Returned Blank (23)	0 0.00%	0 0.00%	0 0.00%	0 0.00%	0 0.00%	0 0.00%	0 0.00%	0 0.00%	0 0.00%	0 0.00%	0 0.00%
No Return (24)	58 0.12%	1 0.00%	22 0.04%	0 0.00%	0 0.00%	0 0.00%	1 0.00%	4 0.01%	1 0.00%	0 0.00%	87 0.17%
SAMPLE REFRESH	**317**	**114**	**25**	**13**	**20**	**15**	**45**	**19**	**14**	**49**	**631**
Deceased Indicated by STI-DEERS Update(25)	9 0.02%	1 0.00%	0 0.00%	0 0.00%	0 0.00%	1 0.00%	29 0.06%	14 0.03%	1 0.00%	0 0.00%	55 0.11%
Not Eligible Indicated by STI-DEERS Update (26)	308 0.61%	113 0.22%	25 0.05%	13 0.03%	20 0.04%	14 0.03%	16 0.03%	5 0.01%	13 0.03%	49 0.10%	576 1.15%
TOTALS	**22980**	**8758**	**2642**	**1369**	**456**	**487**	**5790**	**6406**	**1207**	**128**	**50223**
YIELD RATE	**13.67%**	**22.53%**	**18.62%**	**23.89%**	**16.89%**	**21.36%**	**58.55%**	**47.69%**	**50.62%**	**7.81%**	**26.24%**

Chapter
3

Description of the Adult HCSDB Database

This chapter presents the procedures for developing the database, and presents the database file layout.

Variable Naming Conventions

The conventions used to name variables on the 2006 Adult HCSDB data file are listed below and summarized in Table 3.1. The naming conventions remain constant across the four quarters of the 2006 HCSDB.

- **Survey Variables**. Variable names for core survey questions consist of up to eight alphanumeric characters that start with an alpha character ("H" for Adult survey variables), followed by a year designation ("06") and ending with three numbers and, if necessary, one alpha character to identify the relevant survey question. Recoded variables have the same names as on the annotated survey. The original variables are suffixed with "_O"; these will not be on the public release file.

- **Supplemental Question Variables.** Each quarter, the questionnaire includes a battery of questions on specific health care topics concerning services offered to MHS beneficiaries. Like the core questions, supplemental questions also include eight alphanumeric characters; each variable begins with an "S" to distinguish it as a supplemental question, followed by the year designation ("06"). The variable ends with an alpha character denoting the supplemental topic followed by the question number in the supplemental series.

- **Self-Reported Data**. Defense Manpower Data Center (DMDC) standard demographic self-reporting variables on the adult survey are prefixed with "SR." Survey variables with this naming convention include SRRACEA-SRRACEE (race/ethnicity) and SREDA (education).

- **Coding Scheme Flags and Counts.** Coding Scheme flags, variables N1-N20, reference the notes in the Coding Scheme for Adult Survey. See Appendix D for the Coding Scheme for Quarters I-IV for more information. Coding Scheme counts are sums of missing value responses for each questionnaire; each of these variable names begins with the 4 characters "MISS".

- **Constructed Independent Variables**. Independent variables are prefixed with an "X." These include original survey variables modified as a result of data cleaning or recoding and newly constructed variables that did not previously exist on the survey file. For example, since the variable PNSEXCD was modified as a result of data cleaning and recoding, it was renamed XSEXA.

- **Constructed Dependent Variables**. Dependent variables are given different prefixes depending on function. Healthy People 2010 variables, for example, are prefixed with an "HP" and all other newly constructed dependent variables are prefixed with a "K."

- **Weighting Variables**. Quarterly weighting variables are prefixed with a "FW" and the annual weighting variables are prefixed with "CF."

TABLE 3.1

NAMING CONVENTIONS FOR 2006 HCSDB VARIABLES – QUARTERS I-IV

1st Character: Survey Type	2nd – 3rd Characters: Survey Year	4th – 6th Characters: Question #	Additional Characters: Additional Information
H= Health Beneficiaries (18 and older, Adult Questionnaire) ---------- S = Supplemental Question	06	001 to 070 ---------- Quarter I G18-G39 – Supplemental questions about reservists. Quarter II V01-V02, V05-V018G – Supplemental questions about TRICARE's civilian network. Q01-Q06 – Supplemental questions about colon cancer or colon cancer screening tests. Quarter III B01-B04 – Supplemental questions about overall mental or emotional health. V01-V02, V05-V018G – Supplemental questions about TRICARE's civilian network. Quarter IV Y01, Y06A-Y06J, Y17-19J, Y22-Y24, Y26-Y37N – Supplemental questions about prescription medicine.	A to P are used to label responses associated with a multiple response question _O denotes an original version of a recoded variable ----------

1st Characters: Variable Group	Additional Characters: Additional Information
SR=Self-reported demographic data	Descriptive text, e.g., SREDA
N=Coding scheme notes	Number referring to Note, e.g., N2
X=Constructed independent variable	Descriptive text, e.g., XREGION
HP=Constructed *Healthy People 2010* variable	Descriptive text, e.g., HP_BP (had blood pressure screening in past two years and know the results)
K=Constructed dependent variables	Descriptive text, e.g., KMILOPQY (total number of outpatient visits to military facility)
FW=Quarterly Weighting variables	Descriptive text, e.g., FWRWT for the final quarterly weight and number referring to replicate weights, e.g., FWRWT10
CF=Combined annual weighting variables	Descriptive text, e.g., CFWT for the final annual weight and number referring to replicate weights, e.g., CFWT10

Cleaning and Editing Conventions

Data quality procedures are found in the Coding Scheme tables. The complete Coding Scheme for each quarter appears in Appendix D. It contains detailed instructions for all editing procedures used to correct data inconsistencies and errors. Editing procedures check for appropriate response values and consistent responses throughout each quarterly questionnaire. The steps to insure data quality include the following:

- **Initial Cleaning**. Missing value flags were encoded when Synovate created the SAS dataset:
  - Skipped items were encoded with SAS missing value code of '.'.
- **Data Cleaning and Recoding of Variables – Implementation of the Coding Scheme.** Skip patterns were checked for consistency, and questions that were skipped legitimately were recoded with the SAS missing value of ".N"; questions that were answered, but should have been skipped, were recoded with a SAS missing value of ".C". When possible, variables were backward coded or forward coded to make all responses consistent within a sequence. Numeric values were checked, and values that were out of range were flagged with the SAS missing value of ".O".
- **Frequency Checks**. Formatted and unformatted frequency tables for all variables in the fiscal year 2006 Adult HCSDB data file appear in Chapter 5 of this document. These frequency tables and other relevant cross tabulations were used to examine the range of values recorded for each data item to determine the type and magnitude of missing values. All value labels have been checked for accuracy.

Record Selection Criteria

Blank returns, nonrespondents, and any respondents found to be ineligible for MHS benefits were removed from the database. In addition, among eligible respondents with a non-blank questionnaire, a questionnaire must be "complete" to be included in the database.

To determine if a questionnaire is "complete", 27 key questions were chosen. These key questions were adapted from the complete questionnaire rule developed by AHRQ for CAHPS surveys. At least 50 percent of these key items (more than thirteen) must be answered for a questionnaire to be accepted as a complete questionnaire. The key survey variables are: H06006, H06008, H06009, H06010, H06011, H06012, H06014, H06015, H06016, H06017, H06018, H06019, H06021, H06024, H06025, H06027, H06030, H06037, H06038, H06042, H06044, H06046, H06048, H06066, SREDA, H06070, and the race indicator.

Weighting Procedures

The analysis of survey data from complex sample designs, such as the 2006 Adult HCSDB, requires weights to do the following:

- Compensate for variable probabilities of selection
- Adjust for differential response rates
- Improve the precision of the survey-based estimates through post-stratification [for details, see Brick and Kalton (1996) and references cited therein].

Sampling weights are equivalent to the reciprocal of the probability of each respondent's selection into the sample. Sampling weights are further adjusted for nonresponse within the classes formed based on the percentiles of the propensity scores from the propensity model. Finally, we poststratified the nonresponse adjusted weights to the frame totals to obtain specific domain weighted totals equal to the population totals. Chapter 5 contains the weighted and unweighted frequencies for each variable in Quarters I-IV. The combined annual data set presents the cumulative frequency, weighted and unweighted, of all of the survey variables from all four quarters.

The data set documented here combines four quarterly data sets and includes quarterly and annual weights. The quarterly weights (FWRWT) are based on the probability of being selected in a particular quarter. The annual weights (CFWT) are based on the annual probability of selection. Analysts should use annual weights when calculating cumulative statistics, such as an overall average health care rating. They should use quarterly weights when calculating quarterly statistics. For further details of the 2006 weighting, see Health Care Survey of DoD Beneficiaries: 2006 Technical manual. (2006).

Chapter
4

Programming Guide

This chapter is designed to help users create tables and variance estimates. Procedures for using SAS, SPSS, SUDAAN, and WesVarPC to create estimates are explained. Examples provided in the text are based on the 2006 HCSDB dataset.

How To Make a Table Using SAS

The 2006 Adult HCSDB dataset is provided in a Statistical Analysis System (SAS) 6.0 format. SAS is a computer software system used for data management, summarization, and analysis. Later versions of SAS can also read version 6 datasets. A format library for the adult database is included along with the dataset. SAS can be run interactively or non-interactively (in batch mode), and the sample programs presented here can be run using either method. Special instructions are given later in the chapter for working interactively with the SAS Display Manager System in a Windows environment. All SAS programs generate a LOG and a LST file. The LOG file shows how SAS interprets your program and flags SAS syntax errors. The LST file shows the requested output.

File References, Libraries, and Options

SAS recognizes two types of datasets -- permanent and temporary. Permanent datasets, such as the HCSDB, are located through a LIBNAME that references the directory where the data is stored. For example, if the 2006 annual adult dataset is located on a CD-ROM in the subdirectory HCSDB06\FORMA\YEAR2006, your LIBNAME statement must look like this:

LIBNAME INFORMA 'F:\HCSDB06\FORMA\YEAR2006';

The adult dataset can then be referred to as INFORMA.HCSDB06, where INFORMA is the location of the file HCSDB06.

A format library requires a LIBNAME LIBRARY statement that shows the location of the format library. For example, if the adult format library is stored on your hard drive in a FMTLIB subdirectory, the LIBNAME statement should look like this:

LIBNAME LIBRARY 'C:\HCSDB06\FORMA\YEAR2006\FMTLIB';

The OPTIONS statement controls page format and line length. A table with a "portrait" orientation might have this statement:

OPTIONS PS=79 LS=132;

A table with a "landscape" orientation that is left justified would have this OPTIONS statement:

OPTIONS PS=50 LS=175 NOCENTER;

DATA Step

The DATA step is used to create permanent or temporary datasets. It is also used to create new variables, modify existing variables, and limit the number of variables or observations. In a DATA step, you can do any or all of the following activities:

- Construct new variables. For example, to construct a variable of active duty by sex:

```
/*  Active duty males   */
IF XSEXA = 1 AND XBNFGRP = 1 THEN XSEX_AD = 1;
*  Active duty females;
ELSE IF XSEXA = 2 and XBNFGRP = 1 THEN XSEX_AD = 2;
ELSE XSEX_AD = .;   /*  missing value  */
```

  [Note: the two methods to insert comments: enclosed within /* */ or beginning with * and ending with a semicolon]

- Modify existing variables. For example, if the respondent is in region 7, the respondent will be placed in the combined region 7/8:

```
IF XREGION = 7 THEN XREGION = 8
```

- Limit the number of variables. Use a KEEP statement:

```
KEEP XREGION CACSMPL H06050 H06014;
```

- Limit the number of observations. Use a subsetting IF:

```
/*  Keep only region 3 observations  */
IF XTNEXREG = 3;
```

- Create a new temporary dataset. For example, CAC_1 is a temporary file of observations for only those respondents in catchment area 1:

```
LIBNAME INFORMA 'F:\HCSDB06\FORMA';
DATA CAC_1;
/*  Input file is HCSDB06  */
SET INFORMA.HCSDB06;
IF CACSMPL = 1;
RUN;
```

- Create a new permanent dataset. For example, OUT.CAC_9901 is a permanent dataset only of Region 1 out-of-catchment north respondents:

```
LIBNAME INFORMA 'F:\HCSDB06\FORMA';
LIBNAME OUT 'C:\HCSDB06\FORMA';
DATA OUT.CAC_9901;
SET INFORMA.HCSDB06;
IF CACSMPL = 9901;
RUN;
```

PROC TABULATE

PROC TABULATE produces summary statistics in a table layout. The table can have up to three dimensions: page, row, and column. Within any dimension, multiple variables can be reported one after another or hierarchically. Useful statistics that are available in PROC TABULATE include:

- N — number of observations with nonmissing values
- NMISS — number of observations with missing values
- MEAN — the arithmetic mean
- SUM — the sum
- PCTN — percent that one frequency represents of another frequency
- PCTSUM — percent that one sum represents of another sum

The essential elements to execute PROC TABULATE are outlined below (items within < > are not required):

PROC TABULATE DATA=*your dataset* <option list>;
CLASS *class variables*;
VAR *analysis variables*;
TABLE << *page expression, > row expression, > column expression </ table options* >;
WEIGHT CFWT;
RUN;

If the input file is to be limited to a specific population, a separate DATA step can precede the TABULATE, or a WHERE statement can be used within the TABULATE procedure. For example, to create a table from only respondents in catchment area 1, you would use the following statement after the PROC TABULATE statement:

WHERE CACSMPL = 1;

CLASS variables are any variables that are used for grouping; variables such as XTNEXREG, XSEXA, and CACSMPL are good examples of class variables. Class variables can be either character or numeric and typically have a discrete number of values. Unless MISSING is specified in the options list in the PROC TABULATE statement, any observations with a missing CLASS variable will be dropped from the table.

The VAR statement identifies all analysis variables for a table. Analysis variables must be numeric and can be either discrete or continuous. SAS excludes missing values when computing statistics such as means and percentages.

The WEIGHT statement identifies the numeric variable whose value is used for weighting each *analysis* variable. In the HCSDB for 2006, the weight variable is CFWT.

The TABLE statement defines the table features. Every variable listed in this statement **must** be classified as either a class variable or an analysis variable in the CLASS or VAR statements. A comma separates each table dimension (page, row, and column). If there are three dimensions, the first is the page, the second is the row, and the last is the column. If there are only two dimensions, the first is the row and the second is the column. Tables with only one dimension are in column form. Each dimension expression is composed of the same following elements:

- Analysis variables
- Class variables
- The universal class variable ALL, which summarizes the class variables in the same group or dimension
- Keyword for the statistic to be performed, such as MEAN, SUM, or PCTSUM
- A format modifier, which defines how to format values in cells. For example, F=8.2 will present values with a maximum of 8 positions and 2 digits to the right of the decimal.
- Labels, which temporarily replace variable names and statistic keywords. These labels have the form ='*label*'; for example, XTNEXREG='TNEX Region' or MEAN=' ' (to eliminate the word MEAN from the headings).
- Crossing operator * (asterisk). The asterisk is used to cross elements within the same dimension. For example, you would use XENRLLMT*XSEXA to cross enrollment status by sex. The asterisk is also used to connect the statistic (e.g., MEAN, SUM) to the appropriate dimension; for example, to calculate the mean of respondents' satisfaction with all health care in the last 12 months, you would use H06037 *MEAN.
- Denominator definitions are enclosed by < > (brackets).
- Concatenation operator is a single space between elements in a dimension. For example, to concatenate satisfaction with all health care in the last 12 months with satisfaction with health plan, you would use H06037 H06048.
- Grouping is accomplished with parentheses. Below is an example of grouping, concatenation, and crossing within a single dimension:

  (XBNFGRP ALL)*XSEXA

The SAS Display Manager System

The SAS Display Manager system provides an interactive tool for running SAS commands, like those given above, in the Windows environment. Double clicking the SAS icon on the desktop begins the SAS session. When you first enter SAS version 8, the following screen opens.

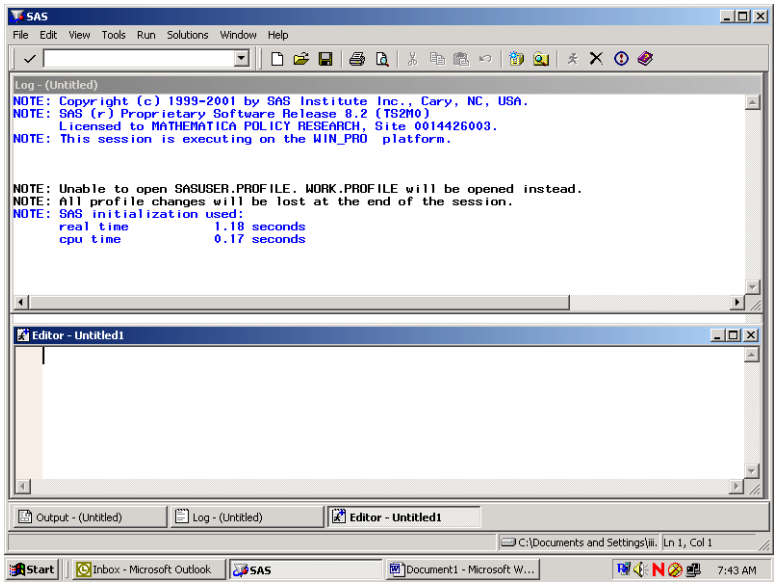

The screen is divided into two windows, a Log window above and an Editor window below.

The Window Bar at the bottom of the screen includes tabs for the Log and Editor windows with an additional tab for the Output Window. Clicking on the Output tab will open the Output window. The instructions in this document will outline options for setting up the Editor and for displaying the windows themselves.

The default editor for version 8 is the SAS Enhanced Editor which is color coded to check SAS syntax. Another editing option is to use the Program Editor which includes line editing options. We will describe procedures for setting up the Program Editor.

Click on View and select Program Editor as in the following:

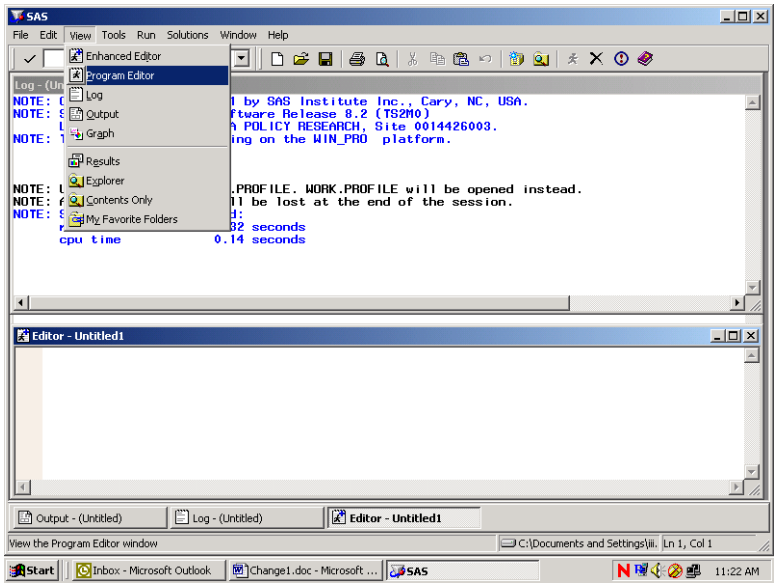

The lower Editor Window has now changed to Program Editor as in the following screen:

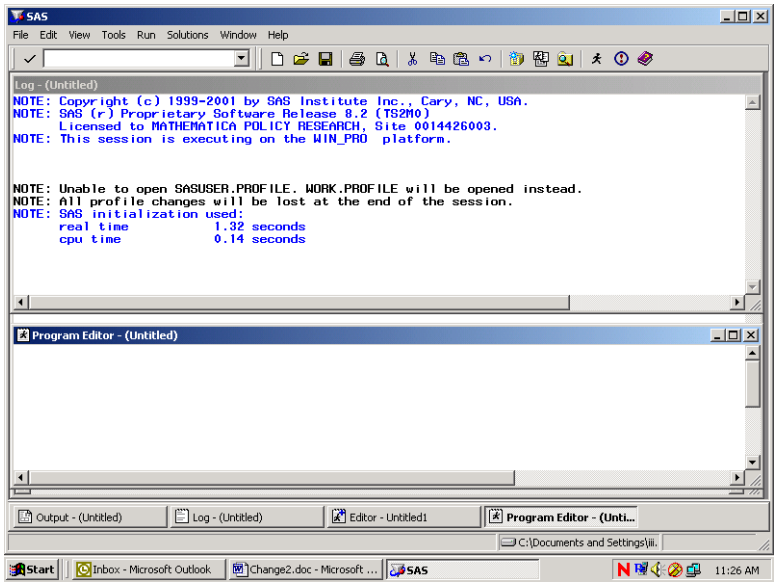

Open the Tools menu and choose Options and preferences.

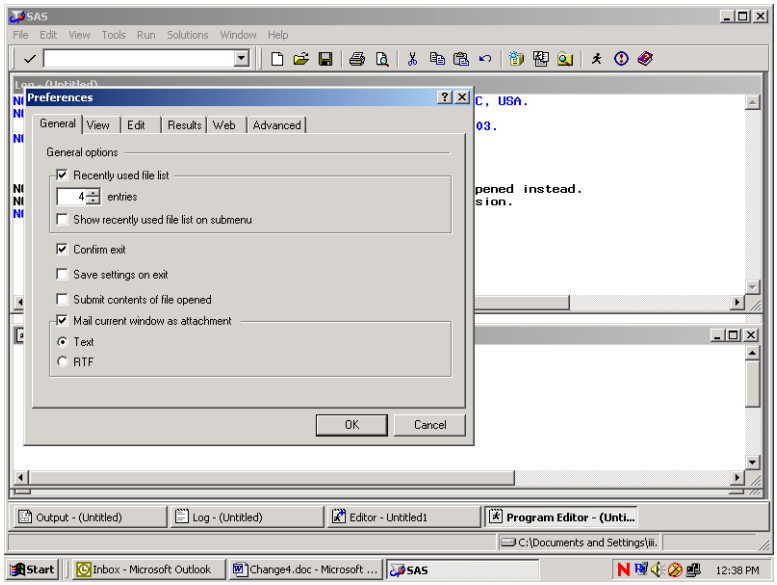

Many of these settings are system default options. To add a command line to the three windows, do the following. Click on the View tab and click in the box opposite **Command Line** as follows:

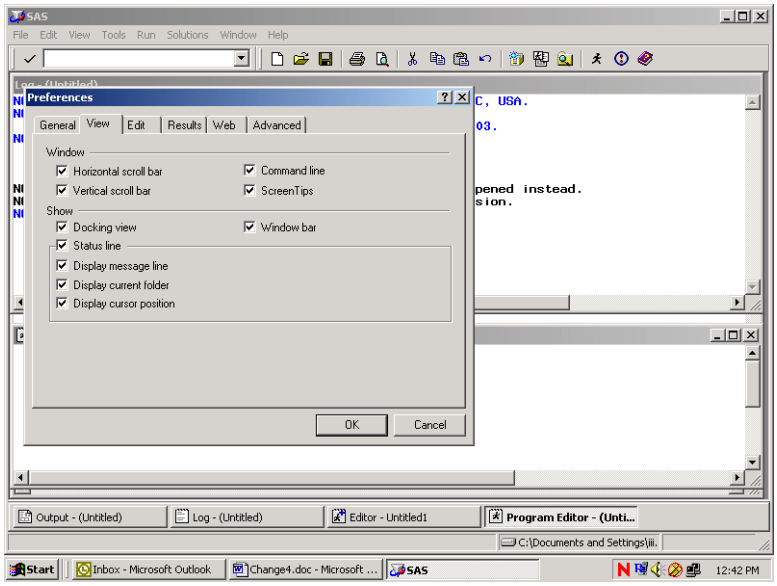

Click on OK and a command line will be added as in the screen below.

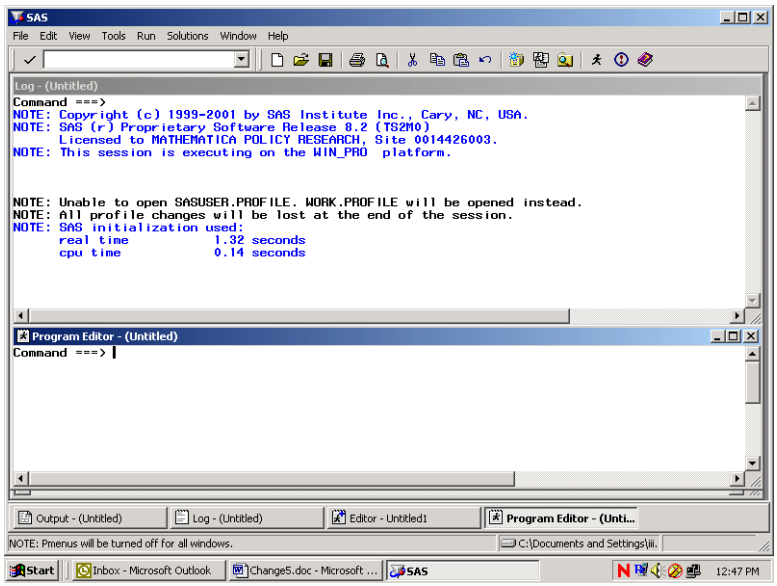

Each window shows the word **Command** followed by an arrow. Commands may be typed at this location. To arrive at the command line, depress the **Home** button on your keyboard. The cursor will appear opposite the arrow.

Toggling among the windows may be accomplished by typing the desired window name at the command line and pressing **Enter**. SAS recognizes **Pgm** as the abbreviated reference to the Program Editor and **Out** as a shortened name for the Output window. A few keystrokes allow you to navigate among the windows. For example, the command line lets you continue to customize our SAS session as follows.

In order to more easily distinguish between the SAS windows, it may be preferable to change the background color of selected windows. As an example, set the background color of the Log window to yellow and the Output window to gray. Press the **Home** key to arrive at the command line. Type **Log** opposite the arrow to toggle to the Log window. Type the command, ***color back yellow*** (or some other color) on the command line. Your screen will resemble the following.

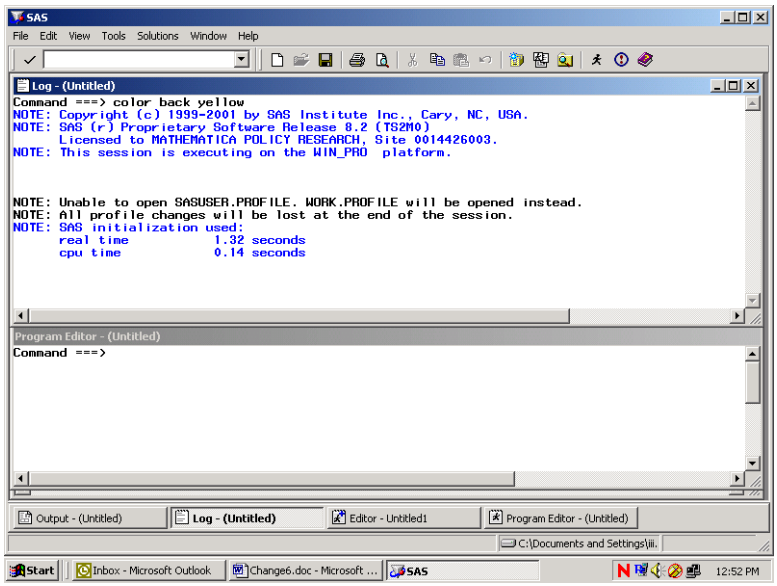

Press **Enter** to process the commands and the window will shade to yellow. Toggle to the Output window by typing **Out** and keying **Enter**. Type ***color back gray*** and key **Enter**. Return to the Program Editor and the screen will look like the following.

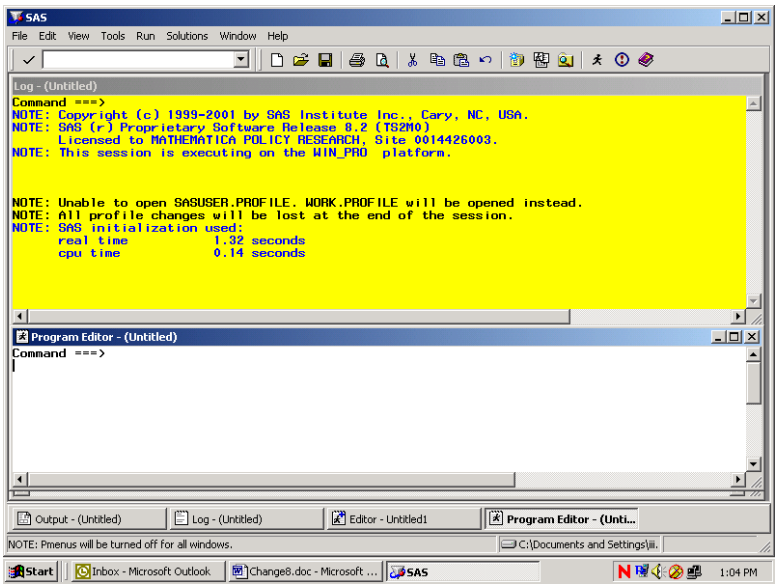

All SAS statements for building and processing SAS datasets are typed into the Program editor. A SAS session may involve typing statements like the ones above for library reference, computing new variables, data steps, etc. Entering a long series of statements in such a small space may be awkward, so another arrangement for the windows may be preferable.

Cascading the windows is one option. To cascade the windows, open the **Window** menu, and choose **Cascade** as indicated in the following.

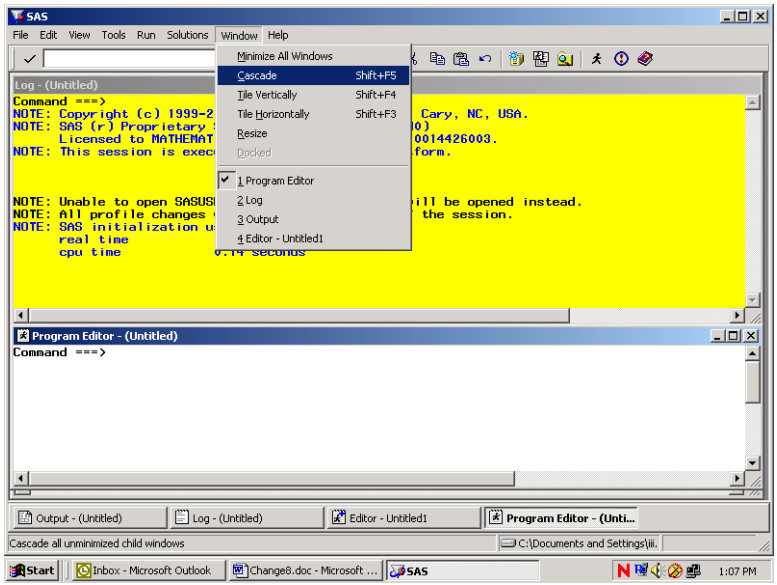

Clicking the option Cascade produces the following result.

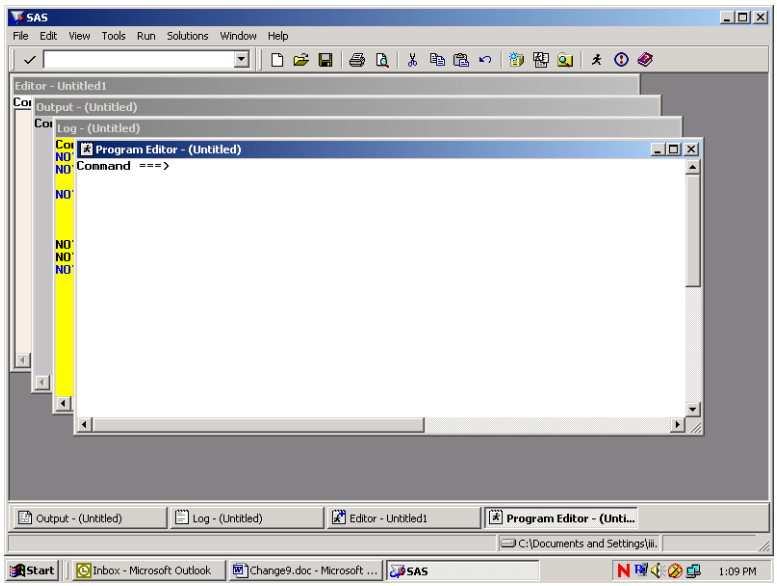

Each window is partly superimposed on the other. The colors distinguish between windows at a glance. With the Program Editor in front, SAS statements may be typed there with relative ease. As a final option, you can enlarge the Program Editor to fill the entire screen. At the command line, type ***zoom*** as in the following:

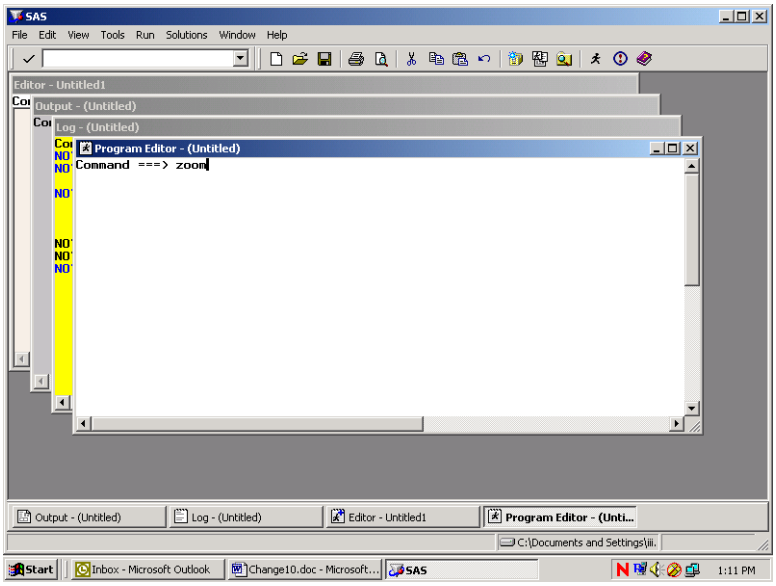

The window changes to fill the screen.

One more option for customizing screens is explained below. This involves adding line numbers to the editing environment in the Program Window. After adding the line numbers, many useful line-editing commands become available (see the SAS Manual). At the **Command** line type “numbers on” as in the following screen.

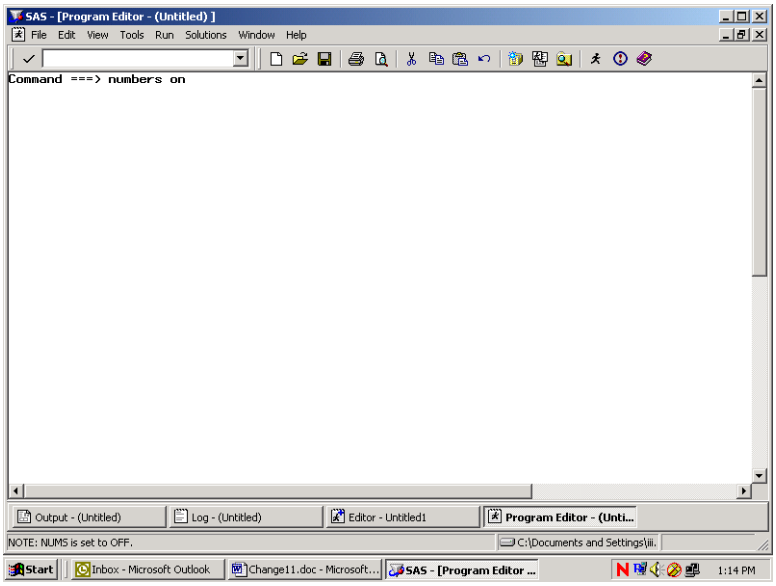

The line numbers appear at the left of the full screen Program Editor as in the screen below, and the SAS statements can be typed into the screen and edited.

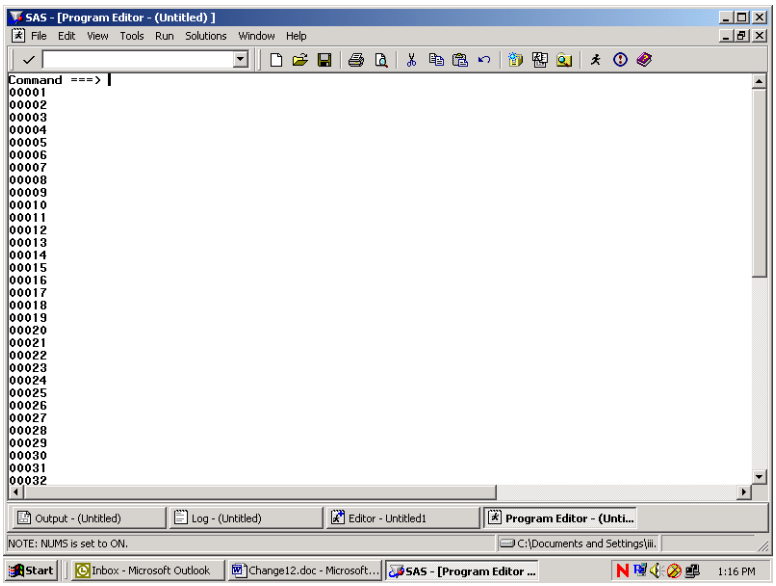

Below is an example of a PROC TABULATE to construct a table of health care variables by beneficiary group by gender for respondents in region 3. Beneficiary group (XBNFGRP) and sex (XSEXA) are both class variables with a discrete number of values. The columns of the table are beneficiary group broken out by sex, a total for each beneficiary group, and a region total. The health care variables (H06048 and H06066) are the analysis variables appearing as the rows of the table. The statistic that we want to see is the weighted mean of these variables for each group in the table and for the entire region as a whole.

Enter the following SAS statements into the **Program Editor**.

```
OPTIONS PS=79 LS=95;
LIBNAME IN 'C:\FILES\DoD\ADULT 2006';
LIBNAME LIBRARY 'C:\FILES\DoD\ADULT 2006\FMTLIB';
PROC TABULATE DATA=IN.HCS06A_1;
WHERE XTNEXREG = 3;   /* limit to TNEX Region 3  */
CLASS XBNFGRP XSEXA;
VAR H06048 H06066;
WEIGHT FWT;
TABLE (H06048 H06066)*MEAN,    /* Row Dimension */
        XBNFGRP*(XSEXA ALL)  ALL;    /* Column Dimension */
TITLE "Table 4.1";
TITLE2' Constructed Beneficiary Group by Gender for TNEX Region 3';
RUN;
```

Key **Home** and type the command **SUBMIT** on the Command Line. **Submit** instructs the SAS system to process the commands written in the Program Editor. Your screen should resemble the following.

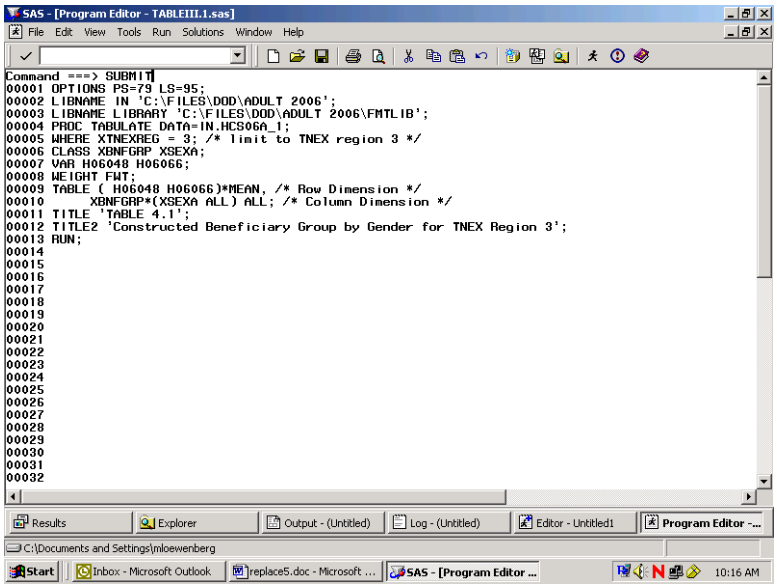

Enter the Submit command, and the SAS statements disappear from the Program Editor. If a table is successfully produced, the Output window will open and the table will be displayed. If no output is produced, then SAS has encountered an error. SAS statements about the error can be seen and evaluated in the Log window. In all cases, the Log window should be carefully examined after SAS statements are processed. SAS may produce a table even if there are errors in the program, so the table may not be correct.

No table was produced for this run. The error is indicated in the Log Window as shown below.

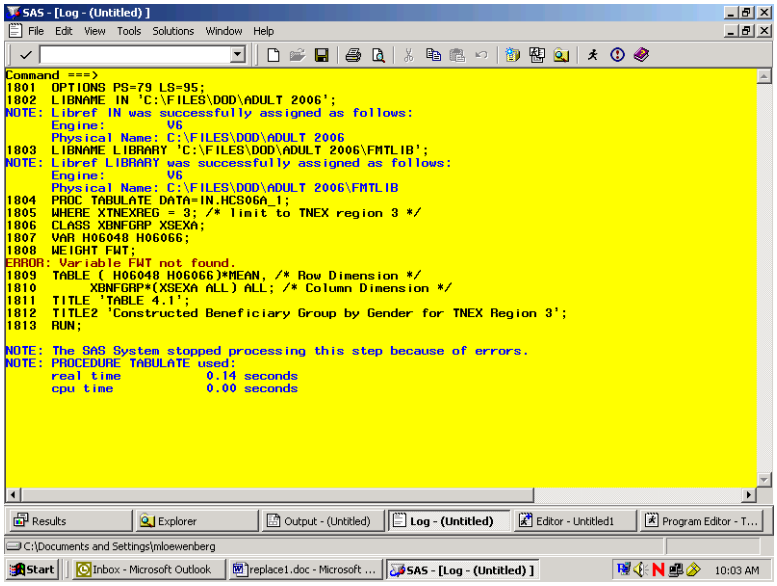

```
SAS - [Log - (Untitled) ]
File Edit View Tools Solutions Window Help
Command ===>
1801  OPTIONS PS=79 LS=95;
1802  LIBNAME IN 'C:\FILES\DOD\ADULT 2006';
NOTE: Libref IN was successfully assigned as follows:
      Engine:        V6
      Physical Name: C:\FILES\DOD\ADULT 2006
1803  LIBNAME LIBRARY 'C:\FILES\DOD\ADULT 2006\FMTLIB';
NOTE: Libref LIBRARY was successfully assigned as follows:
      Engine:        V6
      Physical Name: C:\FILES\DOD\ADULT 2006\FMTLIB
1804  PROC TABULATE DATA=IN.HCS06A_1;
1805  WHERE XTNEXREG = 3; /* limit to TNEX region 3 */
1806  CLASS XBNFGRP XSEXA;
1807  VAR H06048 H06066;
1808  WEIGHT FWT;
ERROR: Variable FWT not found.
1809  TABLE ( H06048 H06066)*MEAN, /* Row Dimension */
1810        XBNFGRP*(XSEXA ALL) ALL; /* Column Dimension */
1811  TITLE 'TABLE 4.1';
1812  TITLE2 'Constructed Beneficiary Group by Gender for TNEX Region 3';
1813  RUN;

NOTE: The SAS System stopped processing this step because of errors.
NOTE: PROCEDURE TABULATE used:
      real time           0.14 seconds
      cpu time            0.00 seconds
Results | Explorer | Output - (Untitled) | Log - (Untitled) | Editor - Untitled1 | Program Editor - T...
C:\Documents and Settings\mloewenberg
Start | Inbox - Microsoft Outlook | replace1.doc - Microsoft ... | SAS - [Log - (Untitled) ] | 10:03 AM
```

The variable F*WT* was not found in the dataset. Type **Pgm** on the Command line to return to the Program Editor. Type **Recall** on the Command line and the program statements will reappear in the window.

You can correct the error by entering CFWT, the correct variable name, in the weight statement. Then, rerun the procedure.

The corrected program produces the following output.

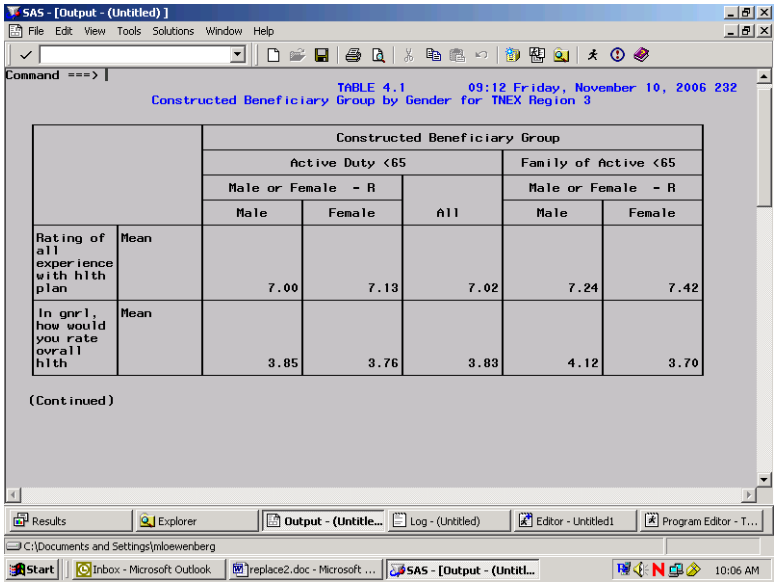

```
SAS - [Output - (Untitled) ]
File Edit View Tools Solutions Window Help
Command ===>
                    TABLE 4.1        09:12 Friday, November 10, 2006 232
Constructed Beneficiary Group by Gender for TNEX Region 3
```

		Constructed Beneficiary Group				
		Active Duty <65			Family of Active <65	
		Male or Female - R			Male or Female - R	
		Male	Female	All	Male	Female
Rating of all experience with hlth plan	Mean	7.00	7.13	7.02	7.24	7.42
In gnrl, how would you rate ovrall hlth	Mean	3.85	3.76	3.83	4.12	3.70

```
(Continued)
Results | Explorer | Output - (Untitle... | Log - (Untitled) | Editor - Untitled1 | Program Editor - T...
C:\Documents and Settings\mloewenberg
Start | Inbox - Microsoft Outlook | replace2.doc - Microsoft ... | SAS - [Output - (Untitl... | 10:06 AM
```

The result of this process is Table 4.1.

Note that the TITLE statement defines the heading for each page. Titles of more than one line are entered as TITLE, TITLE2, etc.

Table 4.1
Constructed Beneficiary Group by Gender for TNEX Region 3

		Constructed Beneficiary Group				
		Active Duty <65			Family of Active <65	
		Male or Female - R			Male or Female - R	
		Male	Female	All	Male	Female
Rating of all experience with hlth plan	Mean	7.00	7.13	7.02	7.24	7.42
In gnrl, how would you rate ovrall hlth	Mean	3.85	3.76	3.83	4.12	3.70

(Continued)

Table 4.1
Constructed Beneficiary Group by Gender for TNEX Region 3

		Constructed Beneficiary Group				
		Family of Active <65	Ret/Surv/Fam <65			Ret/Surv/Fam 65+
			Male or Female - R			Male or Female - R
		All	Male	Female	All	Male
Rating of all experience with hlth plan	Mean	7.40	7.55	7.74	7.65	8.86
In gnrl, how would you rate ovrall hlth	Mean	3.75	3.44	3.52	3.48	3.21

(Continued)

Table 4.1
Constructed Beneficiary Group by Gender for TNEX Region 3

		Constructed Beneficiary Group		
		Ret/Surv/Fam 65+		
		Male or Female - R		
		Female	All	All
Rating of all experience with hlth plan	Mean	9.14	9.00	7.81
In gnrl, how would you rate ovrall hlth	Mean	3.16	3.18	3.53

Using Formats

The format library is the key to interpreting values of discrete variables. For example, in the program above, the format library found at C:\FILES\DoD\ADULT 2006\FMTLIB indicates that a Value of 1 for XSEXA means male, and a value of 2 for XSEXA means female. Similarly, if XBNFGRP equals 1, the respondent is active duty; if XBNFGRP equals 2, the respondent is a family member of active duty personnel; if XBNFGRP equals 3, the respondent is an under-65 retiree or a survivor or one of their family members; if XBNFGRP equals 4, the respondent is a 65-or-over retiree, survivor, or one of their family members.

Since formats are associated with the variables in the HCSDB, formatting is automatic as long as SAS can locate the format library. Error messages will result if the LIBNAME LIBRARY statement is not present. If the format library is not available for some reason, use the statement

FORMAT _ALL_;

within the PROC TABULATE to prevent SAS from searching for the missing format library. The default formats in the format library were used to produce the table described in the previous section.

Table Appearance

Format modifiers and temporary labels improve the appearance of a table. In Table 4.1, the values of the statistics are of the form x.xx. If each cell is defined to be six positions wide with two positions to the right of the decimal, there is adequate space plus some extra room to keep the table from looking crowded. This is done by crossing the statistic with the format modifier:

MEAN*F=6.2

Labels are attached to all variables in the HCSDB. You can use temporary labels to override the label within the SAS dataset. It is not always necessary to use both the variable label and the formatted values for each value of a class variable. In the previous example, the formatted values of XBNFGRP

are active duty, family members of active duty, etc. which we know to be beneficiary groups; the title also tells you that these are beneficiary groups. The table can be made attractive by deleting the heading for XBNFGRP by including a blank for the temporary label:

XBNFGRP=' '

Similarly, because the statistic being reported here is a mean, you do not need MEAN on each row. You can add or eliminate a label and include a format modifier to the same variable:

MEAN=' '*F=6.2

The headings for XSEXA and ALL can be improved:

XSEXA='Gender'
ALL='Group Total' for the ALL that is crossed with XBNFGRP
ALL='Total' for the TNEX Region 3 total

The new program looks like this:

```
OPTIONS PS=79 LS=95;
LIBNAME IN 'C:\FILES\DoD\ADULT 2006';
LIBNAME LIBRARY 'C:\FILES\DoD\ADULT 2006\FMTLIB';
PROC TABULATE DATA=IN.HCS06A_1;
WHERE XTNEXREG = 3;   /* limit to TNEX Region 3  */
CLASS XBNFGRP XSEXA;
VAR H06048 H06066;
WEIGHT CFWT;
TABLE (H06048 H06066)*MEAN=' '*F=6.2,    /* Row Dimension */
            /* Column Dimension */
            XBNFGRP=' '*(XSEXA='Gender' ALL='Group Total')
            ALL='Total';

TITLE "Table 4.2";
TITLE2 'Constructed Beneficiary Group by Gender for TNEX Region 3';
RUN;
```

Typing these statements into the Program Window produces the following screen.

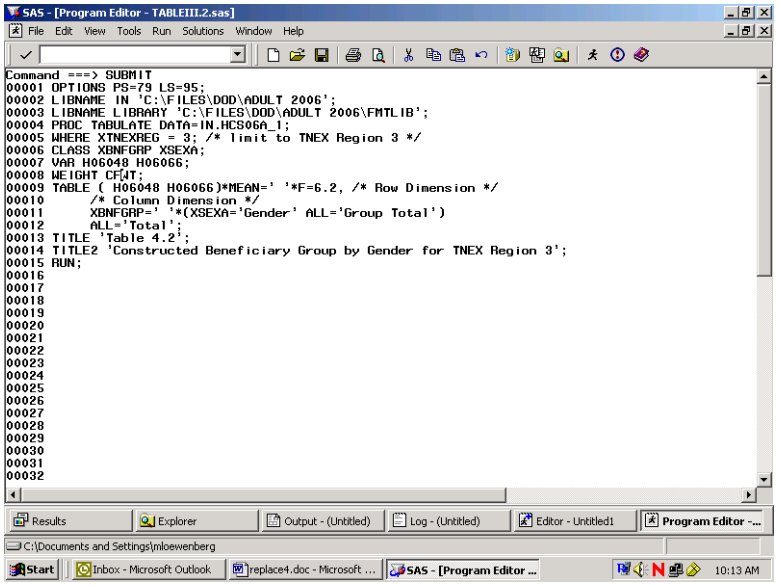

After the **Submit** command is entered, the following table is displayed in the Output window.

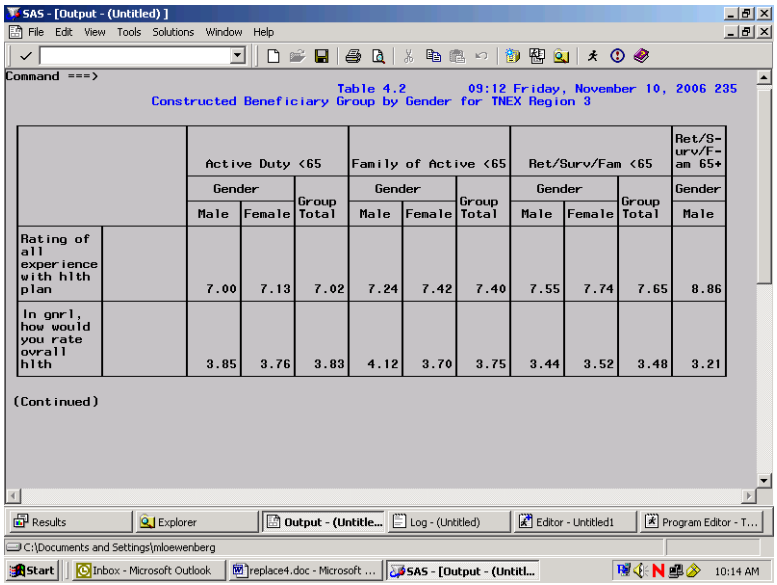

The resulting output is in Table 4.2.

Table 4.2
Constructed Beneficiary Group by Gender for TNEX Region 3

	Active Duty <65			Family of Active <65			Ret/Surv/Fam <65			Ret/Surv/Fam 65+
	Gender		Group	Gender		Group	Gender		Group	Gender
	Male	Female	Total	Male	Female	Total	Male	Female	Total	Male
Rating of all experience with hlth plan	7.00	7.13	7.02	7.24	7.42	7.40	7.55	7.74	7.65	8.86
In gnrl, how would you rate ovrall hlth	3.85	3.76	3.83	4.12	3.70	3.75	3.44	3.52	3.48	3.21

(Continued)

Table 4.2
Constructed Beneficiary Group by Gender for TNEX Region 3

	Ret/Surv/Fam 65+		
	Gender	Group	
	Female	Total	Total
Rating of all experience with hlth plan	9.14	9.00	7.81
In gnrl, how would you rate ovrall hlth	3.16	3.18	3.53

Although the label for MEAN is deleted, there is still a space in the table for this label. You can eliminate this blank space by using the TABLE option of ROW=FLOAT. SAS row headings are automatically allocated; you can override this by using the TABLE option of RTS=n where n is an integer value specifying the number of print positions to be used for row headings. If you decide that we don't need the label 'Gender' for XSEXA because 'male' and 'female' are self-explanatory, the revised program is as follows:

```
OPTIONS PS=79 LS=95;
LIBNAME IN 'C:\FILES\DoD\ADULT 2006';
LIBNAME LIBRARY 'C:\FILES\DoD\ADULT 2006\FMTLIB';
PROC TABULATE DATA=IN.HCS06A_1;
WHERE XTNEXREG = 3;   /* limit to TNEX Region 3  */
CLASS XBNFGRP XSEXA;
VAR H06048 H06066;
WEIGHT CFWT;
TABLE (H06048 H06066)*MEAN=' '*F=6.2,    /* Row Dimension */
/* Column Dimension */
XBNFGRP=' '*(XSEXA=' ' ALL='Group Total')
ALL='Total' / ROW=FLOAT   RTS=32;
TITLE "Table 4.3";
TITLE2' Constructed Beneficiary Group by Gender for TNEX Region 3';
RUN;
```

Typed into the Program Window, the revised program appears as follows.

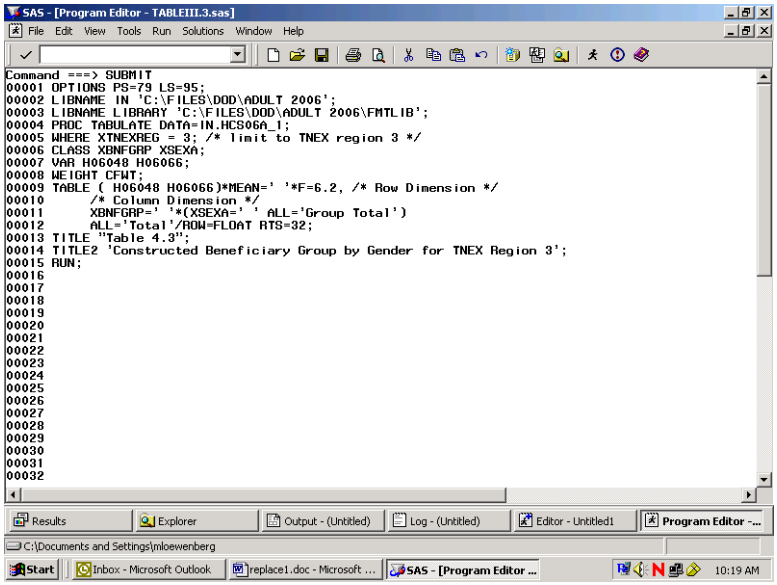

The output table is displayed in the Output Window as follows.

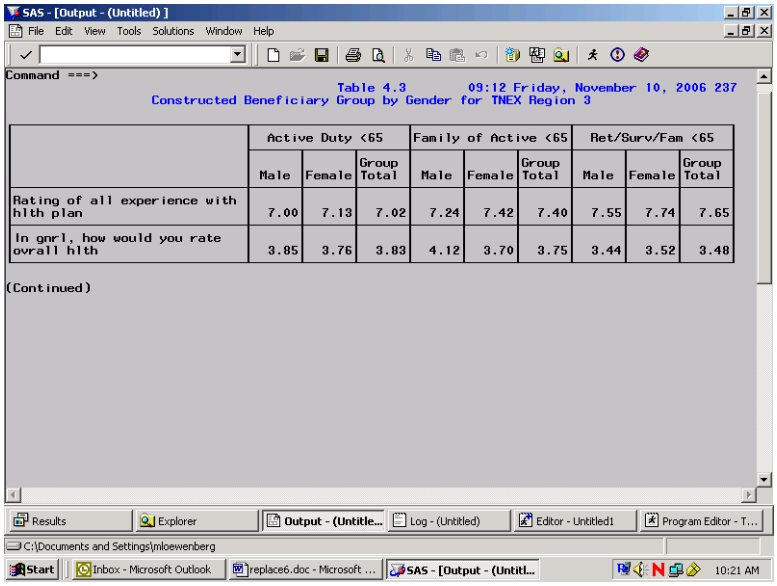

Table 4.3 09:12 Friday, November 10, 2006 237
Constructed Beneficiary Group by Gender for TNEX Region 3

	Active Duty <65			Family of Active <65			Ret/Surv/Fam <65		
	Male	Female	Group Total	Male	Female	Group Total	Male	Female	Group Total
Rating of all experience with hlth plan	7.00	7.13	7.02	7.24	7.42	7.40	7.55	7.74	7.65
In gnrl, how would you rate ovrall hlth	3.85	3.76	3.83	4.12	3.70	3.75	3.44	3.52	3.48

(Continued)

The result is Table 4.3.

Table 4.3
Constructed Beneficiary Group by Gender for TNEX Region 3

	Active Duty <65			Family of Active <65			Ret/Surv/Fam <65		
	Male	Female	Group Total	Male	Female	Group Total	Male	Female	Group Total
Rating of all experience with hlth plan	7.00	7.13	7.02	7.24	7.42	7.40	7.55	7.74	7.65
In gnrl, how would you rate ovrall hlth	3.85	3.76	3.83	4.12	3.70	3.75	3.44	3.52	3.48

(Continued)

Table 4.3
Constructed Beneficiary Group by Gender for TNEX Region 3

	Ret/Surv/Fam 65+			
	Male	Female	Group Total	Total
Rating of all experience with hlth plan	8.86	9.14	9.00	7.81
In gnrl, how would you rate ovrall hlth	3.21	3.16	3.18	3.53

Calculating Percents

When calculating percentages, it is necessary to appropriately define the denominator. To calculate a column percentage, the denominator definition must include all *class* variables that define the *row*. For example, if you want to look at the percentage of people in your region and each of the catchment areas who answered yes (or no) to question 14, 'In the last 12 months, did you see a specialist?', your TABLE statement in the TABULATE procedure would look like this:

```
WHERE XTNEXREG = 2;
TABLE H06014 ALL='Total',
(All='TNEX Region Total'  CACSMPL)*PCTN<H06014  ALL>='Percent';
```

Table 4.4 includes a program and its output for calculating column percentages. The program statements in the Program Editor appear as follows.

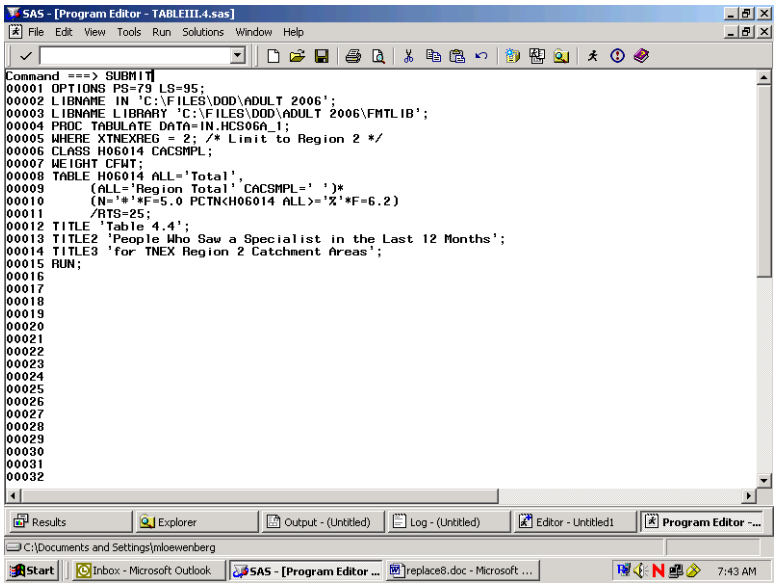

The submitted statements produce the following output.

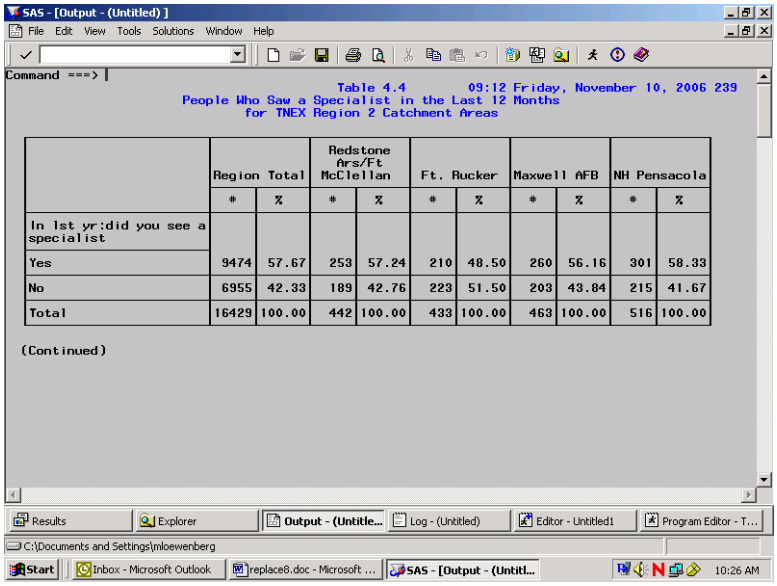

Table 4.4 09:12 Friday, November 10, 2006 239
People Who Saw a Specialist in the Last 12 Months
for TNEX Region 2 Catchment Areas

	Region Total		Redstone Ars/Ft McClellan		Ft. Rucker		Maxwell AFB		NH Pensacola	
	#	%	#	%	#	%	#	%	#	%
In lst yr:did you see a specialist										
Yes	9474	57.67	253	57.24	210	48.50	260	56.16	301	58.33
No	6955	42.33	189	42.76	223	51.50	203	43.84	215	41.67
Total	16429	100.00	442	100.00	433	100.00	463	100.00	516	100.00

(Continued)

Table 4.4
People Who Saw a Specialist in the Last 12 Months
for TNEX Region 2 Catchment Areas

	TNEX Region Total		Redstone Ars/Ft McClellan		Ft. Rucker		Maxwell AFB		NH Pensacola		NH Jacksonville/Key West
	#	%	#	%	#	%	#	%	#	%	#
In lst yr:did you see a specialist											
Yes	9474	57.67	253	57.24	210	48.50	260	56.16	301	58.33	474
No	6955	42.33	189	42.76	223	51.50	203	43.84	215	41.67	323
Total	16429	100.00	442	100.00	433	100.00	463	100.00	516	100.00	797

(Continued)

Table 4.4
People Who Saw a Specialist in the Last 12 Months
for TNEX Region 2 Catchment Areas

	NH Jacksonville/Key West		Eglin AFB		Tyndall AFB		MacDill AFB		Patrick AFB		Ft. Gordon	
	%	#	%	#	%	#	%	#	%	#	%	#
In lst yr:did you see a specialist												
Yes	59.47	272	56.55	239	54.07	493	66.71	277	61.42	293	59.92	
No	40.53	209	43.45	203	45.93	246	33.29	174	38.58	196	40.08	
Total	100.00	481	100.00	442	100.00	739	100.00	451	100.00	489	100.00	

(Continued)

Table 4.4
People Who Saw a Specialist in the Last 12 Months
for TNEX Region 2 Catchment Areas

	Ft. Benning		Ft. Stewart		Robins AFB		Barksdale AFB		Ft. Polk		Keesler AFB	
	#	%	#	%	#	%	#	%	#	%	#	
In lst yr:did you see a specialist												
Yes	210	55.56	248	57.01	244	56.35	212	55.21	158	51.47	181	
No	168	44.44	187	42.99	189	43.65	172	44.79	149	48.53	155	
Total	378	100.00	435	100.00	433	100.00	384	100.00	307	100.00	336	

(Continued)

Table 4.4
People Who Saw a Specialist in the Last 12 Months
for TNEX Region 2 Catchment Areas

	Keesler AFB		Tinker AFB		Ft. Sill		Shaw AFB		NH Charleston		NH Beaufort	
	%	#	%	#	%	#	%	#	%	#	%	#
In 1st yr:did you see a specialist												
Yes	53.87	231	50.66	238	52.31	221	55.25	265	59.55	215	54.99	
No	46.13	225	49.34	217	47.69	179	44.75	180	40.45	176	45.01	
Total	100.00	456	100.00	455	100.00	400	100.00	445	100.00	391	100.00	

(Continued)

Table 4.4
People Who Saw a Specialist in the Last 12 Months
for TNEX Region 2 Catchment Areas

	Ft. Jackson		Brooke AMC-Ft. Sam Houston		Ft. Hood		Dyess AFB		Laughlin AFB/Sheppard AFB		Lackland AFB	
	#	%	#	%	#	%	#	%	#	%	#	
In 1st yr:did you see a specialist												
Yes	264	62.86	331	64.15	304	49.43	204	50.62	259	56.06	264	
No	156	37.14	185	35.85	311	50.57	199	49.38	203	43.94	202	
Total	420	100.00	516	100.00	615	100.00	403	100.00	462	100.00	466	

(Continued)

Table 4.4
People Who Saw a Specialist in the Last 12 Months
for TNEX Region 2 Catchment Areas

	Lackl- and AFB		NH Corpus Christi		Randolph AFB		NBHC Mayport		Out of catchment- south	
	%	#	%	#	%	#	%	#	%	
In lst yr:did you see a specialist										
Yes	56.65	229	50.78	247	53.70	165	44.72	1712	66.00	
No	43.35	222	49.22	213	46.30	204	55.28	882	34.00	
Total	100.00	451	100.00	460	100.00	369	100.00	2594	100.00	

The statistic N is included with PCTN to make it easier to verify that the denominator definitions have been set up properly. After you check to see that the percentages are accurate, the N statistic can be removed. Note that the output for Table 4.4 is unweighted. The N statistic (and PCTN statistic) is always unweighted even if a WEIGHT statement is included.

Similarly, if you want to look at the percentage of TRICARE enrollees (and non-enrollees) by gender who report seeing a specialist in the past 12 months, this would be a row percentage. To calculate a row percentage, the denominator definition must include all *class* variables that define the c*olumn*. Your TABLE statement would look like this:

```
TABLE H06014 ALL='Total',
XENRLLMT *(XSEXA=' ' All='Group Total')*
PCTN<XENRLLMT*XSEXA  XENRLLMT*ALL>='Percent';
```

Notice that there are no parentheses used in the denominator definition. Because parenthetical groupings are not allowed in the denominator definition, all crossings and concatenations must be included. As noted above, the N and PCTN statistic are unweighted counts of CLASS variables. If you want to produce a weighted count and percentage for this table, you would include CFWT (the 2006 weight variable) as an analysis variable in the VAR statement and in the column crossing of the TABLE statement; the statistics to be generated should be specified as SUM and PCTSUM. A program and output to demonstrate weighted row percentages appears in Table 4.5.

The following screen shows the new program typed into the Program Editor.

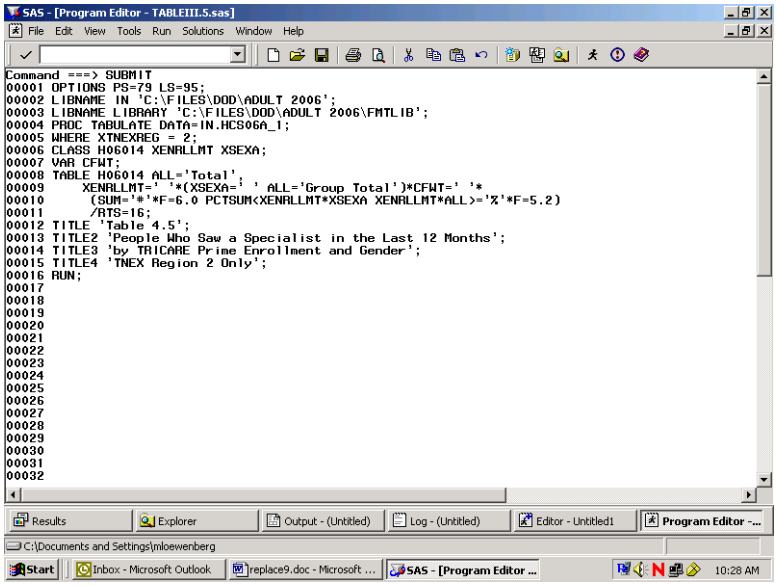

These commands produce the following output.

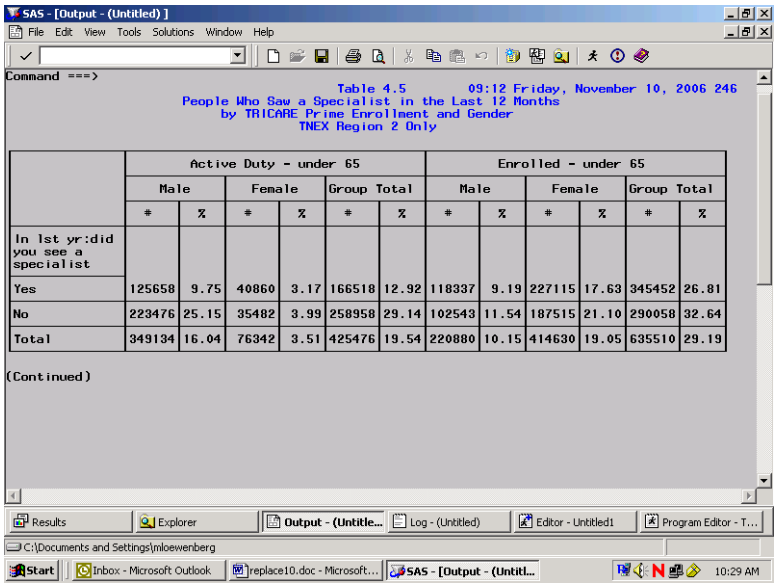

	Active Duty - under 65						Enrolled - under 65					
	Male		Female		Group Total		Male		Female		Group Total	
	#	%	#	%	#	%	#	%	#	%	#	%
In lst yr:did you see a specialist												
Yes	125658	9.75	40860	3.17	166518	12.92	118337	9.19	227115	17.63	345452	26.81
No	223476	25.15	35482	3.99	258958	29.14	102543	11.54	187515	21.10	290058	32.64
Total	349134	16.04	76342	3.51	425476	19.54	220880	10.15	414630	19.05	635510	29.19

Here, as above, the SUM statistic is included to help determine the accuracy of the denominator definition.

Additional information about running SAS is available from the SAS Institute. Please consult the appropriate manuals for more detailed information.

See Table 4.5 to view the entire table.

Table 4.5
People Who Saw a Specialist in the Last 12 Months
by TRICARE Prime Enrollment and Gender
TNEX Region 2 Only

	Active Duty - under 65						Enrolled - under 65					
	Male		Female		Group Total		Male		Female		Group Total	
	#	%	#	%	#	%	#	%	#	%	#	%
In 1st yr:did you see a specialist												
Yes	125658	9.75	40860	3.17	166518	12.92	118337	9.19	227115	17.63	345452	26.81
No	223476	25.15	35482	3.99	258958	29.14	102543	11.54	187515	21.10	290058	32.64
Total	349134	16.04	76342	3.51	425476	19.54	220880	10.15	414630	19.05	635510	29.19

(Continued)

Table 4.5
People Who Saw a Specialist in the Last 12 Months
by TRICARE Prime Enrollment and Gender
TNEX Region 2 Only

	Not enrolled - under 65						Not enrolled - 65 or over					
	Male		Female		Group Total		Male		Female		Group Total	
	#	%	#	%	#	%	#	%	#	%	#	%
In 1st yr:did you see a specialist												
Yes	124044	9.63	172862	13.42	296906	23.05	255962	19.87	223514	17.35	479476	37.22
No	94644	10.65	98701	11.11	193345	21.76	62757	7.06	83556	9.40	146312	16.46
Total	218688	10.05	271562	12.47	490251	22.52	318718	14.64	307069	14.11	625788	28.75

How to Make a Table Using SPSS

The 2006 Adult HCSDB dataset is in an SPSS format. SPSS is a computer software system used for data management, summarization, and analysis. SPSS can be run interactively, using menus, or in batch mode, using syntax commands. This guide instructs users on how to use SPSS dialog boxes to:

- Construct new variables
- Recode existing variables

- Select cases for analysis
- Weight cases for analysis
- Create customized tables

As you use the dialog boxes, you generate syntax automatically. This syntax may be pasted into a syntax file for future use or for modification.

Locating and opening the data file

To begin an SPSS session, double click on the SPSS icon on your desktop. The Data Editor window will open and present a blank spreadsheet like the following screen:

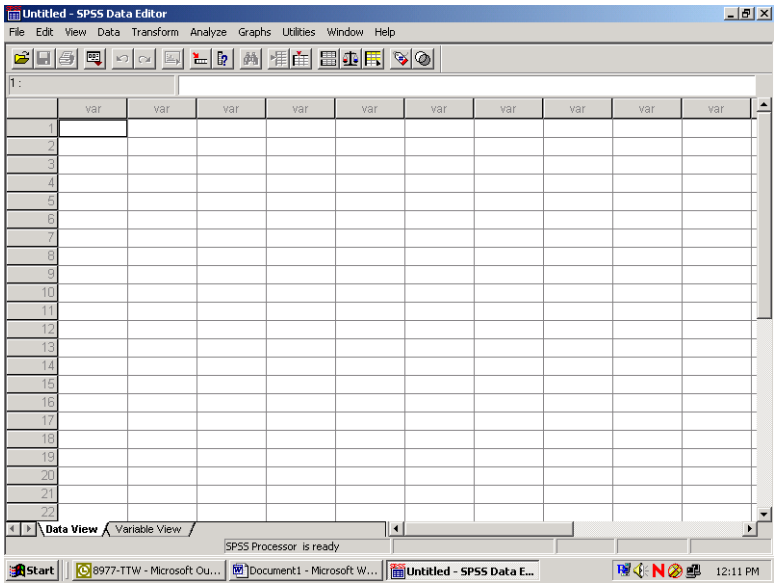

Click on File in the upper left corner to open the following menu:

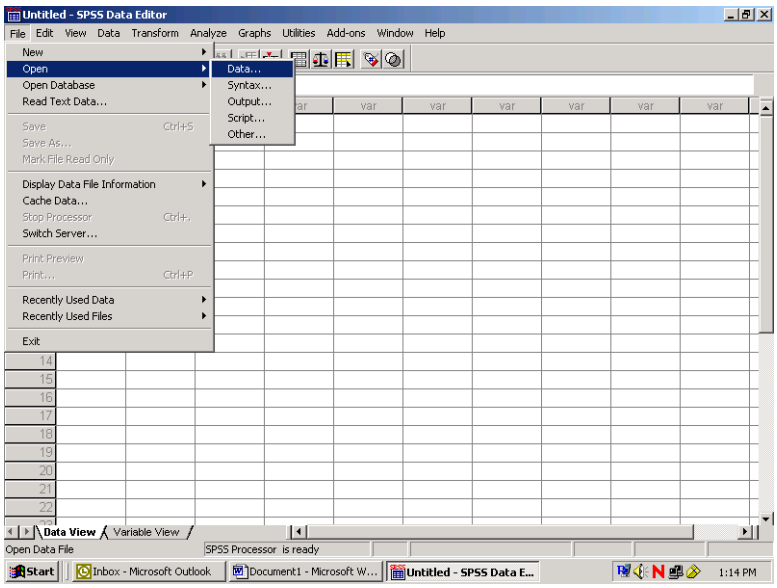

Select the **Open** option or choose a file from the list displayed. **Open** and **data** produces the following screen:

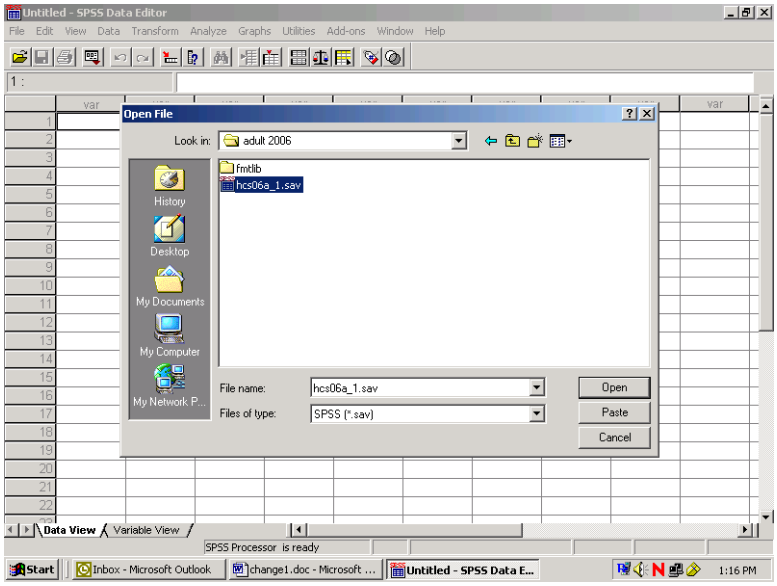

If the file is not in this directory, navigate through your folders until you locate it. Mark the file and click **Open**. You will be returned to the spreadsheet Data Editor with the file on view. The 2006 Adult HCSDB dataset has been opened and is displayed below.

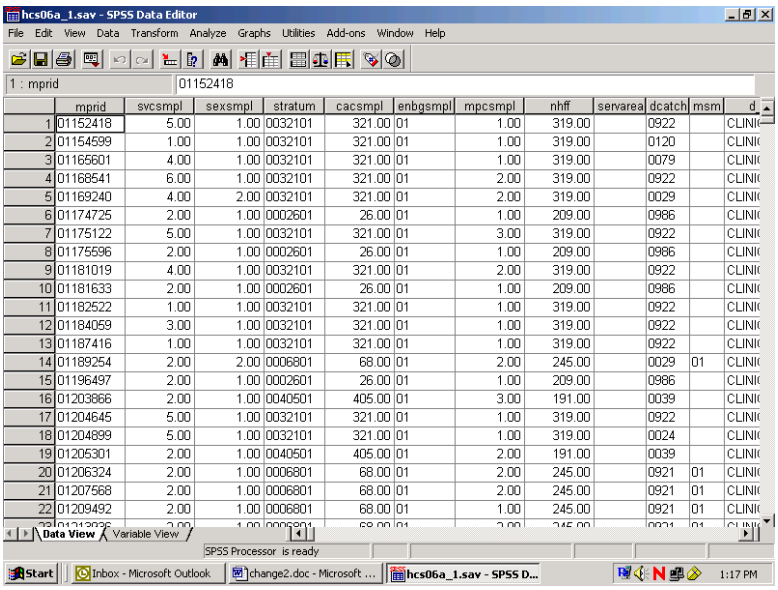

	mprid	svcsmpl	sexsmpl	stratum	cacsmpl	enbgsmpl	mpcsmpl	nhff	servarea	dcatch	msm	d
1	01152418	5.00	1.00	0032101	321.00	01	1.00	319.00		0922		CLINI
2	01154599	1.00	1.00	0032101	321.00	01	1.00	319.00		0120		CLINI
3	01165601	4.00	1.00	0032101	321.00	01	1.00	319.00		0079		CLINI
4	01168541	6.00	1.00	0032101	321.00	01	2.00	319.00		0922		CLINI
5	01169240	4.00	2.00	0032101	321.00	01	2.00	319.00		0029		CLINI
6	01174725	2.00	1.00	0002601	26.00	01	1.00	209.00		0986		CLINI
7	01175122	5.00	1.00	0032101	321.00	01	3.00	319.00		0922		CLINI
8	01175596	2.00	1.00	0002601	26.00	01	1.00	209.00		0986		CLINI
9	01181019	4.00	1.00	0032101	321.00	01	2.00	319.00		0922		CLINI
10	01181633	2.00	1.00	0002601	26.00	01	1.00	209.00		0986		CLINI
11	01182522	1.00	1.00	0032101	321.00	01	1.00	319.00		0922		CLINI
12	01184059	3.00	1.00	0032101	321.00	01	1.00	319.00		0922		CLINI
13	01187416	1.00	1.00	0032101	321.00	01	1.00	319.00		0922		CLINI
14	01189254	2.00	2.00	0006801	68.00	01	2.00	245.00		0029	01	CLINI
15	01196497	2.00	1.00	0002601	26.00	01	1.00	209.00		0986		CLINI
16	01203866	2.00	1.00	0040501	405.00	01	3.00	191.00		0039		CLINI
17	01204645	5.00	1.00	0032101	321.00	01	1.00	319.00		0922		CLINI
18	01204899	5.00	1.00	0032101	321.00	01	1.00	319.00		0024		CLINI
19	01205301	2.00	1.00	0040501	405.00	01	2.00	191.00		0039		CLINI
20	01206324	2.00	1.00	0006801	68.00	01	2.00	245.00		0921	01	CLINI
21	01207568	2.00	1.00	0006801	68.00	01	2.00	245.00		0921	01	CLINI
22	01209492	2.00	1.00	0006801	68.00	01	1.00	245.00		0921	01	CLINI

Constructing new variables

Data can be evaluated from many different aspects. It is sometimes useful to build new variables from combinations of the existing ones and to examine their distributions.

For example, the variable in the file for beneficiary group at the time of sampling is called xbnfgrp, and the variable for sex is xsexa. The value 1 for xbnfgrp indicates that the individual is on active duty. The relationships for constructing a new variable of active duty by sex are:

Active-duty-males: ***xsexa=1 and XBNFGRP=1***

Active-duty-females: ***xsexa=2 and XBNFGRP=1***

Open the Transform menu and select Compute as in the following:

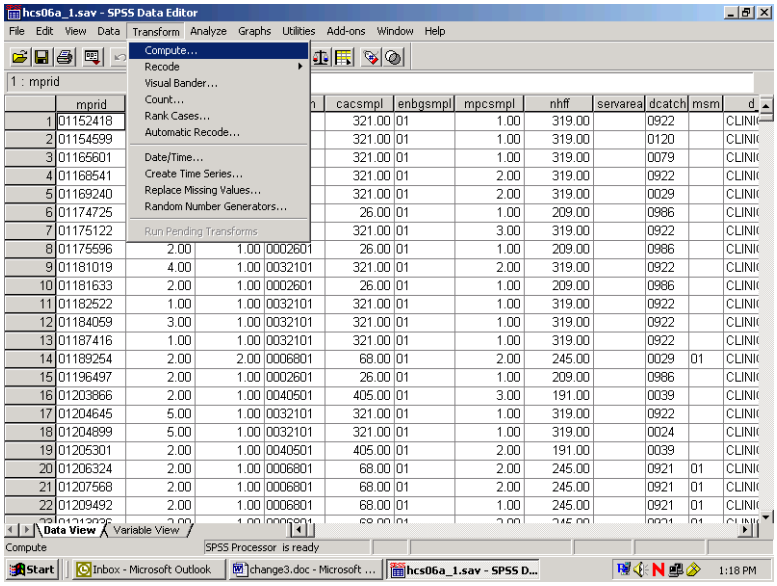

The following dialog box will open:

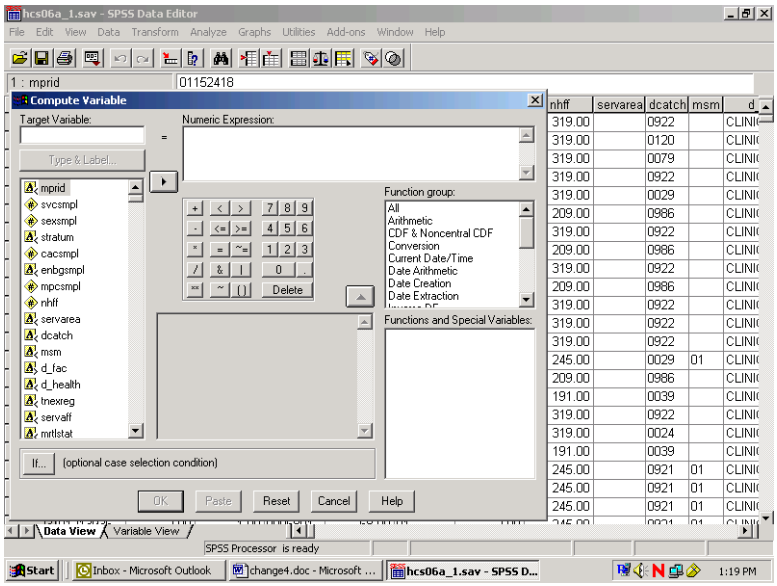

You can build the new variable in two steps to express the two conditions. The first task is to give the new variable a name and its first value. Enter the Target Variable slot and name the new variable sex_ad. Next, assign the value 1 to sex_ad by entering it into the slot for Numeric Expression. Your screen should look like the following:

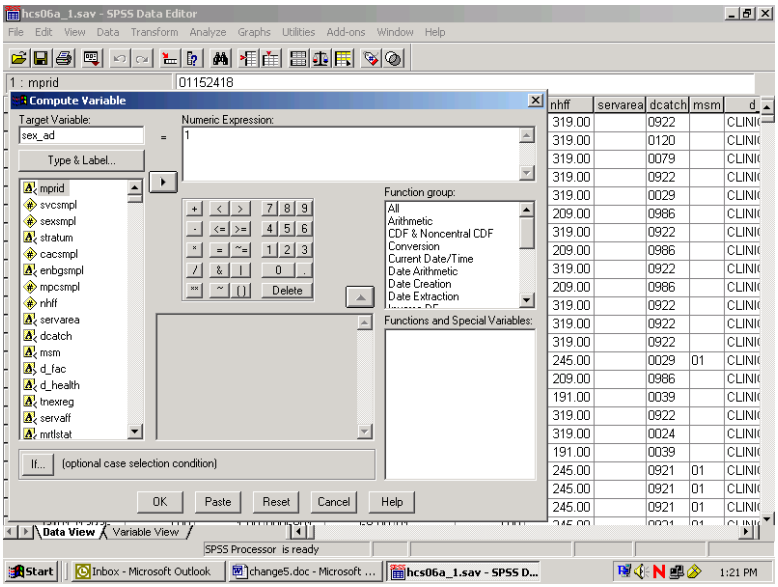

Once you we have assigned the value 1 to sex_ad, you can build the condition that qualifies the assignment. Click on If.and open the following dialog box:

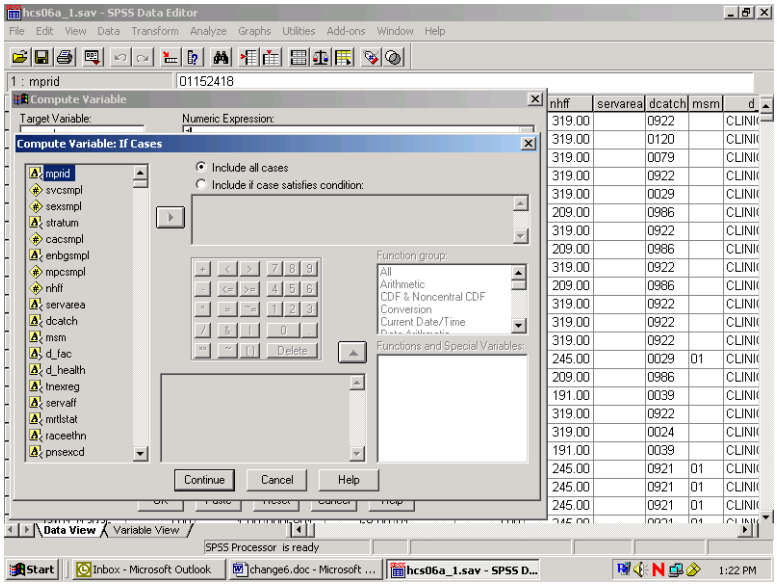

Click on the circle indicating Include if case satisfies condition, and the black dot will move to that circle. The slot underneath will open, ready for your input. Build the "if" condition. Write it directly into the slot or move the elements into the slot from the given options. Add the elements xsexa = 1 & xbnfgrp = 1.

The screen should resemble the following:

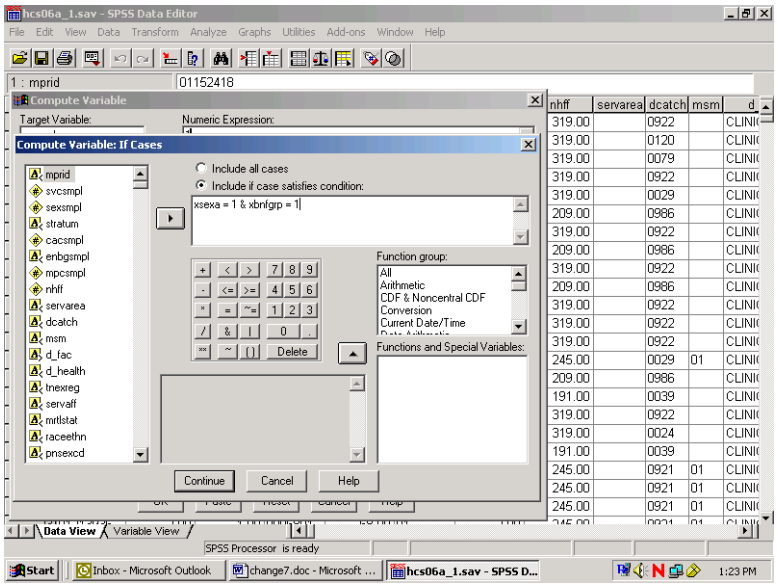

Click on Continue and return to the previous screen, which will now look like this:

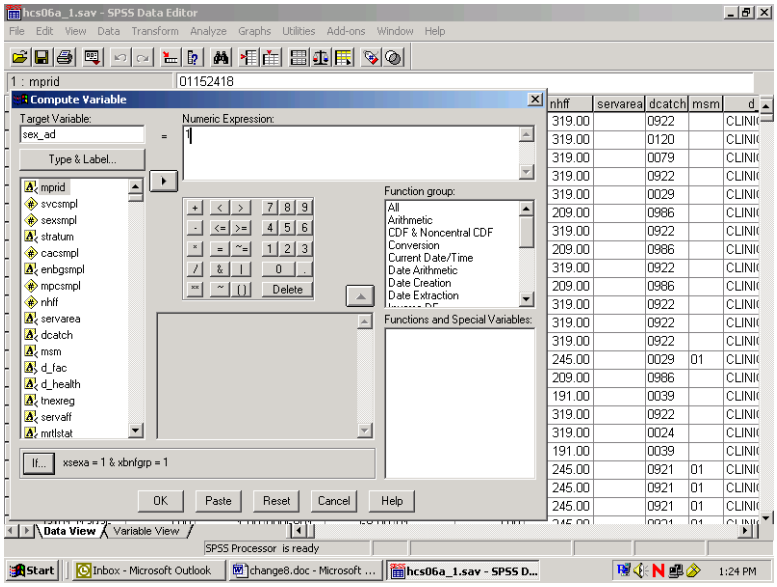

Your condition will be written next to the If button. Click on OK to exit the dialog box, and the variable sex_ad will be created with its value set to 1.

The next step is to build the second condition for the new variable, which will set it to the value 2. Reopen the Compute dialog box. The commands you just gave still appear in the dialog box. Simply assign the value 2 to sex_ad, press If, and enter the new condition to identify active duty females. Click Continue, and finish with OK. The condition, if xsexa = 2 and xbnfgrp = 1, will be added to the new variable sex_ad.

Once you have created a new variable, you may want to add it permanently to the dataset. The new variable is computed for each case in the file and added to the view in the Data Window after the last variable in the dataset. The variable name is the column heading.

Since the HCSDB data set carries Read-Only status to protect it from corruption, changes to it cannot be saved. At the end of the day, when the work session ends and you exit SPSS, the file will revert to its former status and the new variables will be lost. The solution is to save the dataset under a new name when you exit. Choose the Save As option on the File menu, and you will be prompted to name the file and to save it in a folder of your choosing. Give the file a new name and save it. Open the new expanded file anytime for processing.

Suppose you do not want to use up your disk space for expanded copies of the dataset. Another option is to save the syntax you have generated in a file that can be run as it is needed. Syntax is a written instruction generated by the commands you give in a dialog box. These “sentences” can be saved in a file and executed when needed. This is the batch mode of processing syntax commands. Syntax files take up very little space.

Experienced SPSS programmers, who have mastered SPSS syntax, often prefer to work only in batch mode. This option is available to users who have not mastered the syntax language. You can paste the commands, generated interactively in the dialog box, onto a syntax file.

Recall the compute example for the new variable sex_ad. The screen below is the result of assigning 1 to sex_ad according to an If condition. You clicked on OK to set the value. Returning to the screen and clicking on Paste writes the command to a syntax file.

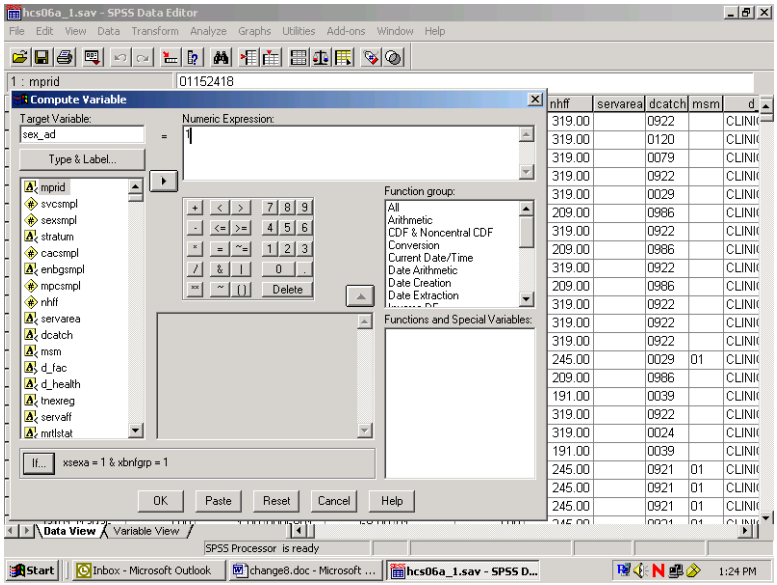

Click on the Paste button, and the syntax window below will open with the syntax written in it.

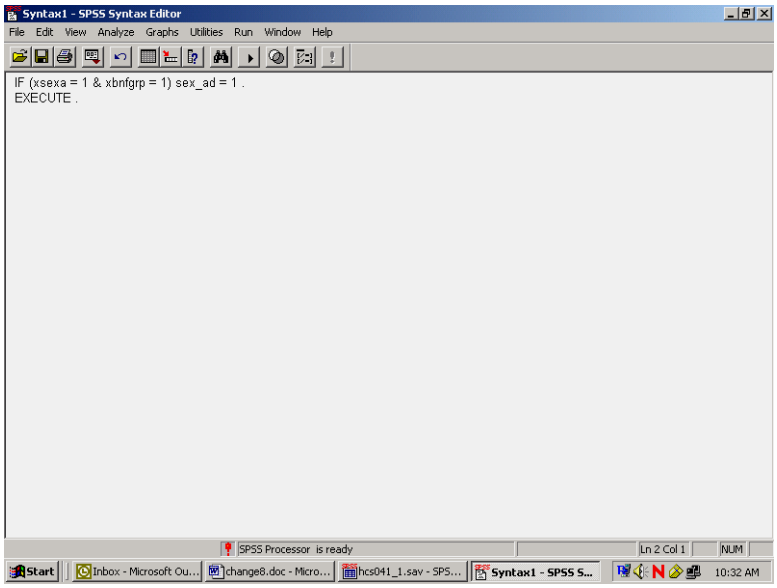

Now return to the compute dialog box.

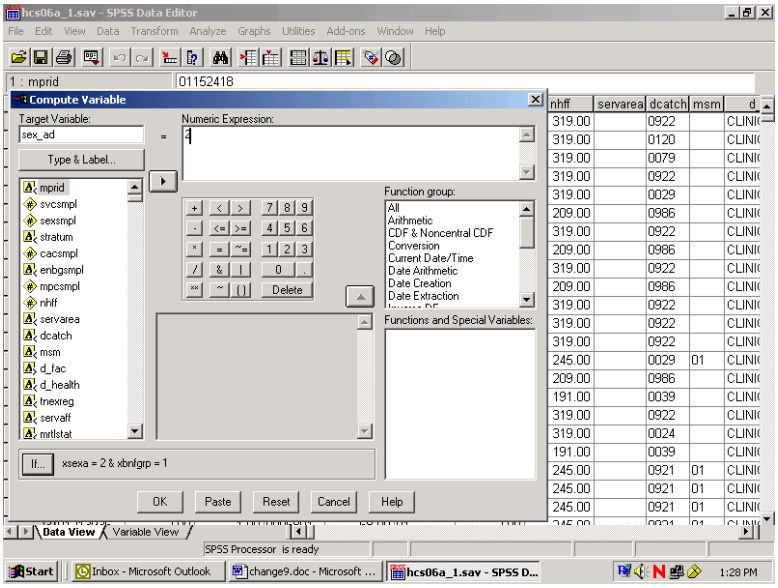

Assign the value **2** to **sex_ad** as in the diagram above. Select **Paste,** and these commands will be appended to the syntax file.

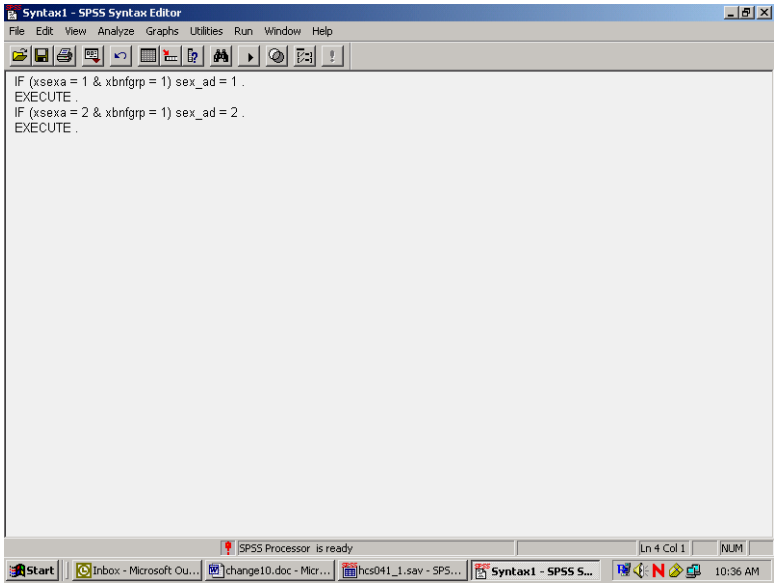

The results appear in the screen above. SPSS gives default names to syntax files, such as Syntax1, Syntax2, etc., as they are created. It is a good idea to save the syntax, re-naming the file using the **Save As** option on the **File** menu. Use a name that has some meaning to you, e.g., **New_computes**. The file will automatically receive the suffix **.sps**.

Another option for adding new variables to the dataset is to **Recode** existing variables **into** new variables. A common example involves **grouping** an age variable into age categories as shown below, using the variable **DAGEQY,** which exists on our dataset. **DAGEQY** is coded in years from 18 to 100, which can be grouped into four age categories:

18 to 34 = 1 - label: "young adult"

35 to 49 = 2 - label: "mature adult"

50 to 65 = 3 – label: "middle-age"

66 to 100 = 4 – label: "senior citizen"

The new variable is called **age_grp.**

DAGEQY is a string variable. In order for it to be recoded using grouping criteria, it must be converted to a numeric variable. In the data window go to the column for the variable **DAGEQY** and click in the gray area at the top of the column causing the variable to be selected as the following screen indicates.

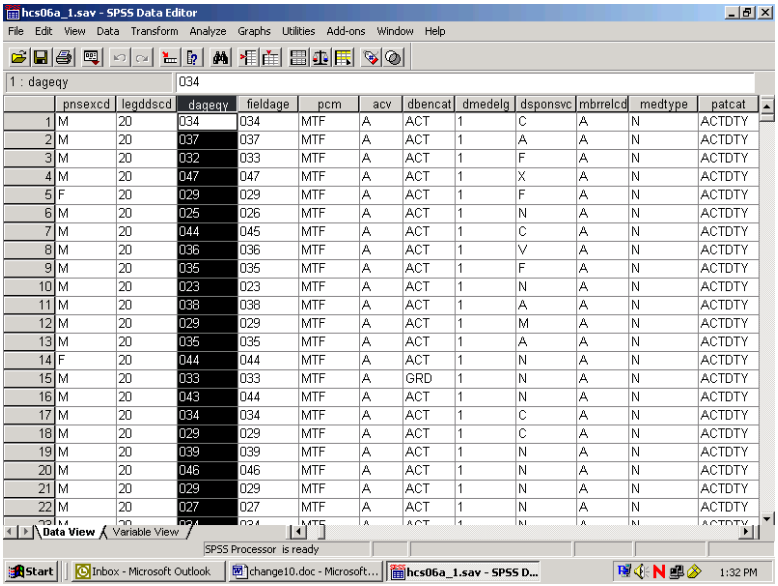

	pnsexcd	legddscd	dageqy	fieldage	pcm	acv	dbencat	dmedelg	dsponsvc	mbrrelcd	medtype	patcat
1	M	20	034	034	MTF	A	ACT	1	C	A	N	ACTDTY
2	M	20	037	037	MTF	A	ACT	1	A	A	N	ACTDTY
3	M	20	032	033	MTF	A	ACT	1	F	A	N	ACTDTY
4	M	20	047	047	MTF	A	ACT	1	X	A	N	ACTDTY
5	F	20	029	029	MTF	A	ACT	1	F	A	N	ACTDTY
6	M	20	025	026	MTF	A	ACT	1	N	A	N	ACTDTY
7	M	20	044	045	MTF	A	ACT	1	C	A	N	ACTDTY
8	M	20	036	036	MTF	A	ACT	1	V	A	N	ACTDTY
9	M	20	035	035	MTF	A	ACT	1	F	A	N	ACTDTY
10	M	20	023	023	MTF	A	ACT	1	N	A	N	ACTDTY
11	M	20	038	038	MTF	A	ACT	1	A	A	N	ACTDTY
12	M	20	029	029	MTF	A	ACT	1	M	A	N	ACTDTY
13	M	20	035	035	MTF	A	ACT	1	A	A	N	ACTDTY
14	F	20	044	044	MTF	A	ACT	1	N	A	N	ACTDTY
15	M	20	033	033	MTF	A	GRD	1	N	A	N	ACTDTY
16	M	20	043	044	MTF	A	ACT	1	N	A	N	ACTDTY
17	M	20	034	034	MTF	A	ACT	1	C	A	N	ACTDTY
18	M	20	029	029	MTF	A	ACT	1	C	A	N	ACTDTY
19	M	20	039	039	MTF	A	ACT	1	N	A	N	ACTDTY
20	M	20	046	046	MTF	A	ACT	1	N	A	N	ACTDTY
21	M	20	029	029	MTF	A	ACT	1	N	A	N	ACTDTY
22	M	20	027	027	MTF	A	ACT	1	N	A	N	ACTDTY

Click on the Variable View tab at the Lower Left of your screen and the screen will change to the following:

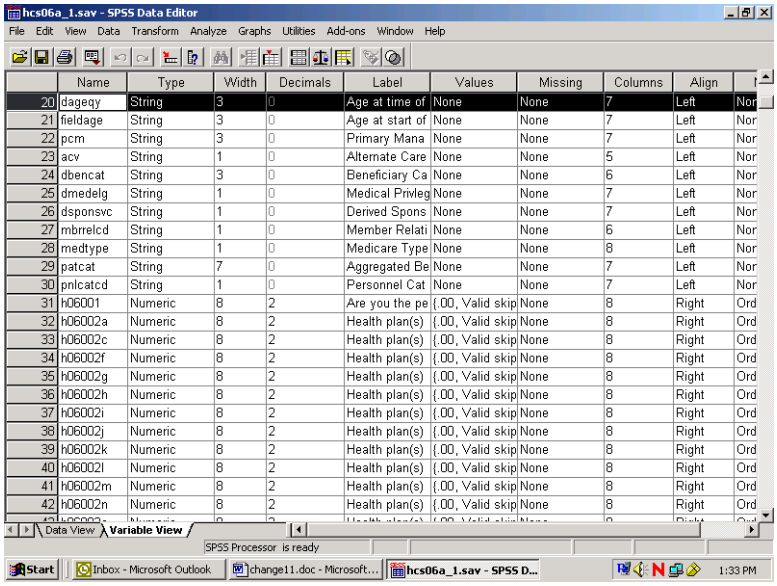

In the Type column click on the gray square and the following Menu will open.

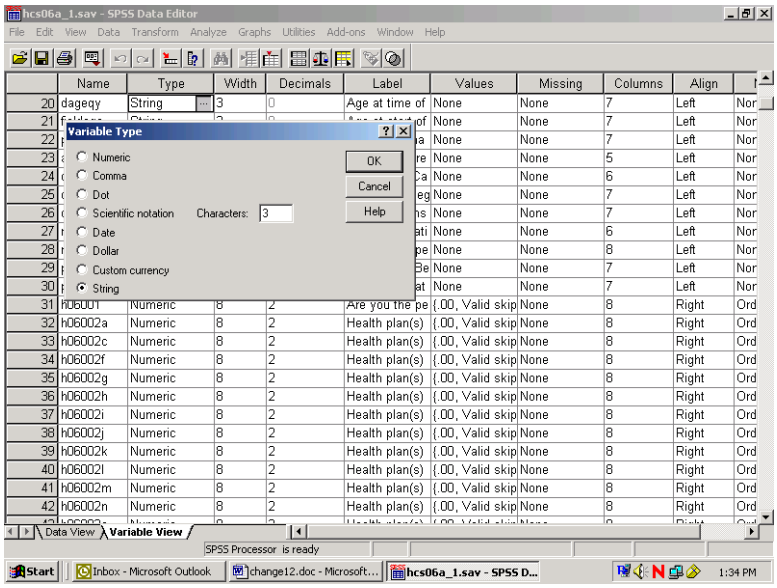

Transfer the black dot from String to Numeric as follows:

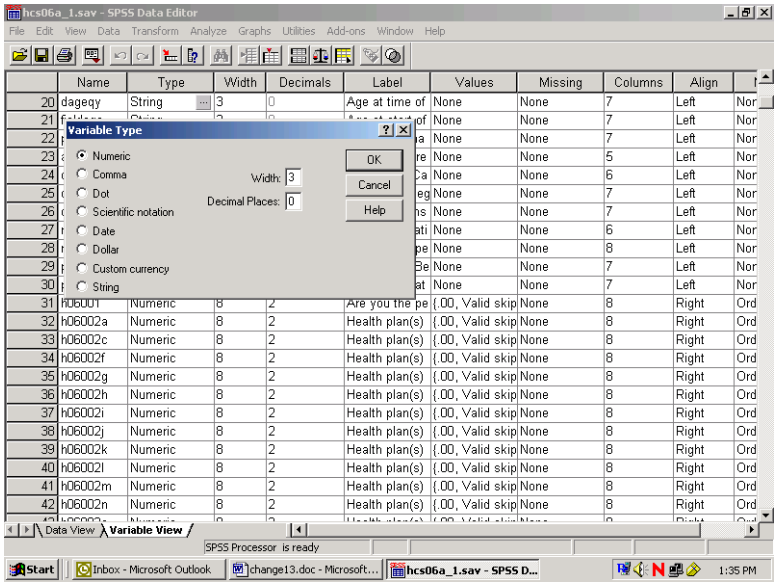

Click on OK to set the changes. Click on the Data View tab to return to the Data Editor window.

Now from the **Transform** menu, choose **Recode** and **Into Different Variables** as pictured below:

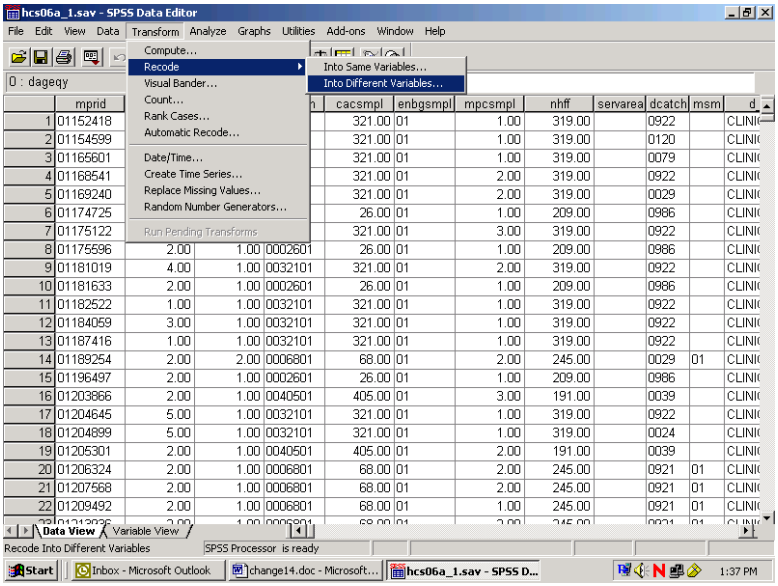

The following dialog box will open:

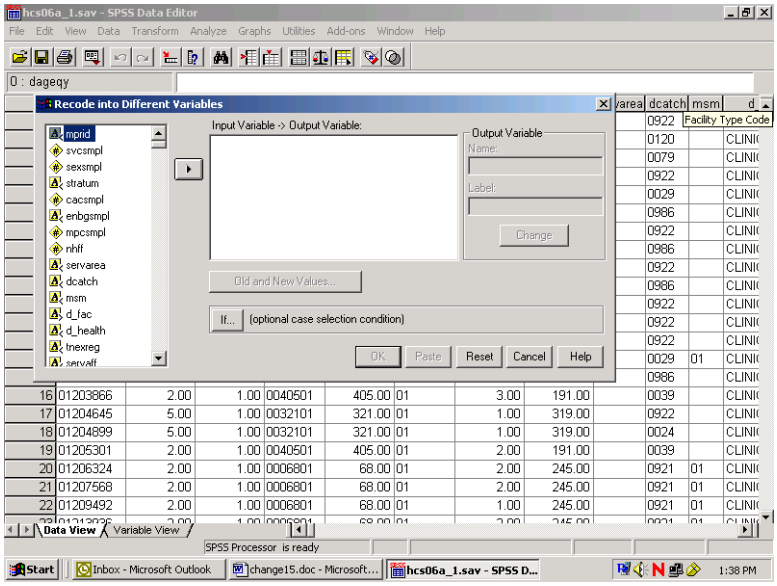

Move **DAGEQY** from the variable list on the left to the box labeled **Input Variable -> Output Variable**. In the **Name** slot, enter the new variable name **age_grp**. Enter **Age Categories**, the variable label, in the **Label** slot. Click on **Change**. The dialog box should look like the one below.

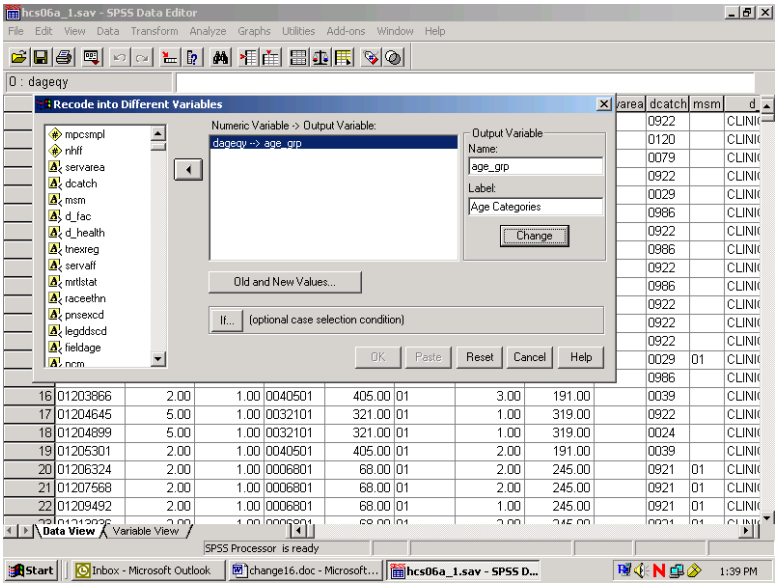

Click on Old and New Values, and the following dialog box will open:

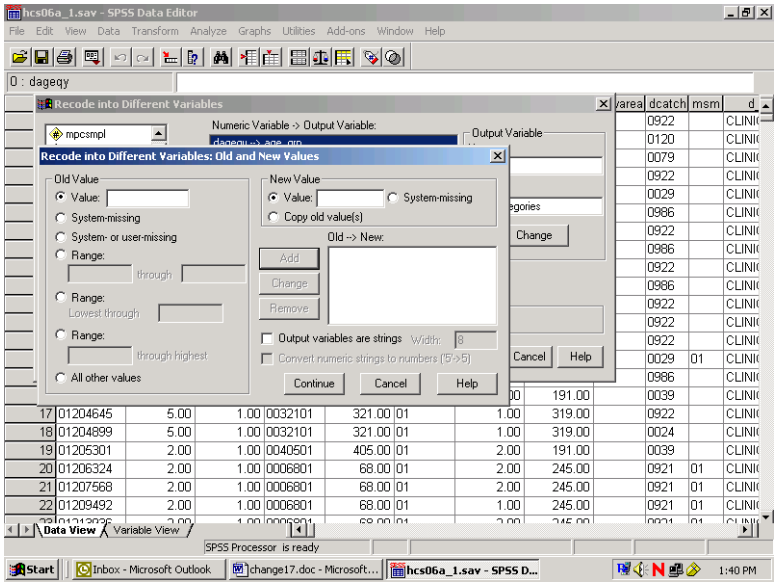

The next step in grouping the age variable is to specify the existing values of **Age** to be recoded. To do this, click on the **Range** circle under **Old Value**.

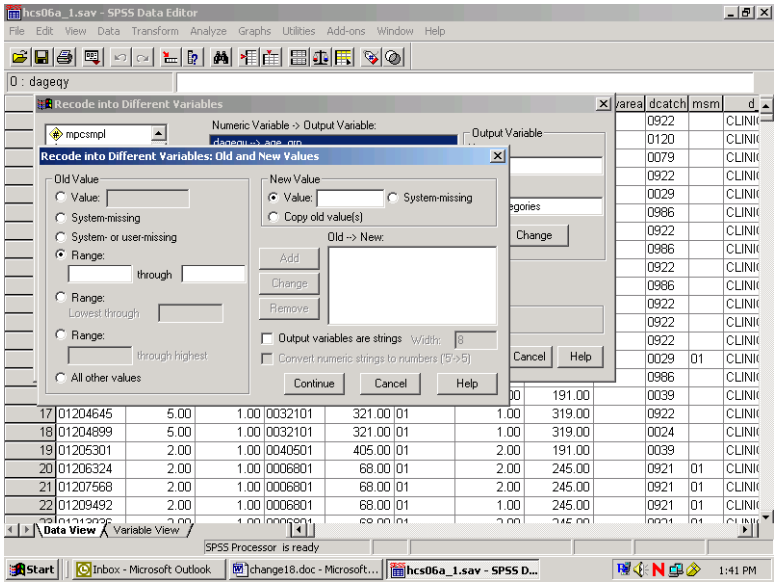

Once the appropriate slots are open, you have four ranges to enter.

First, enter 18 **through** 34 in the slots provided under **Range**. Next, enter the value **1** in the **Value** slot under **New Value**. **Add** is now illuminated.

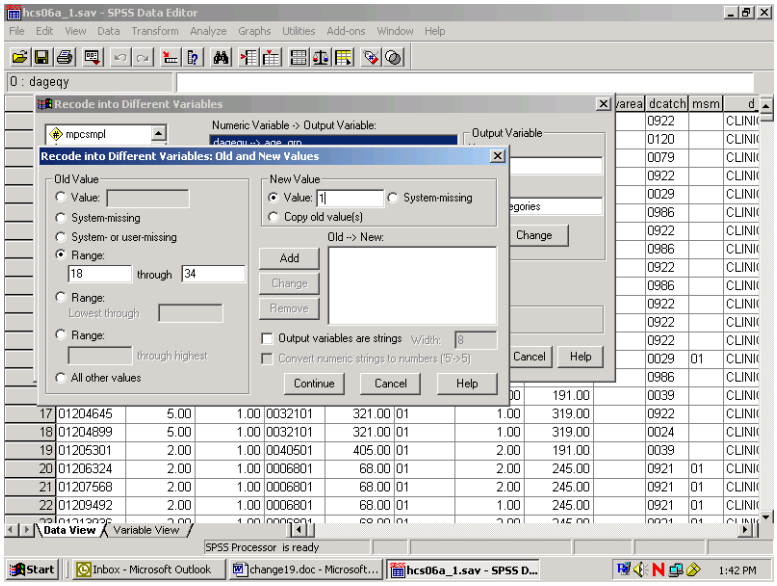

Clicking on Add produces the following result:

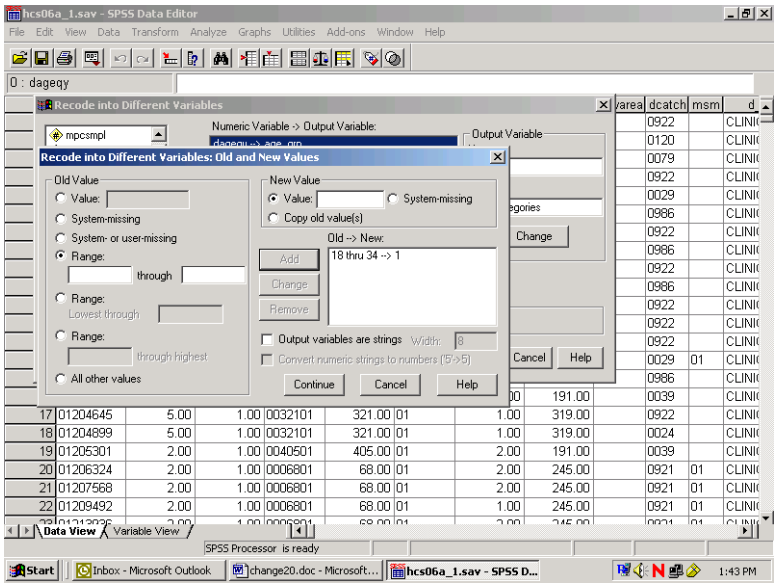

The specified range appears in the box labeled **Old -> New,** and the **Range** and **Value** slots have been cleared to permit additional entries.

The three remaining ranges are built in the same manner, adding each specification, until the dialog box looks like the one below.

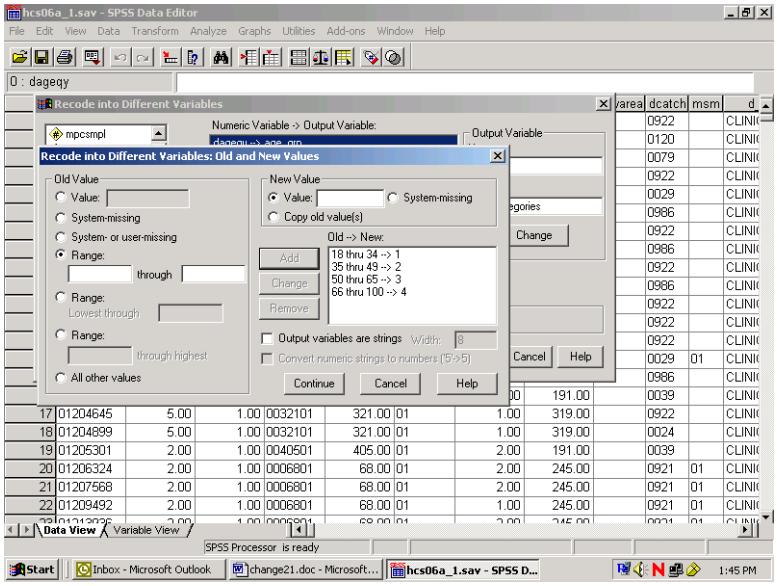

Click on Continue and return to the previous screen.

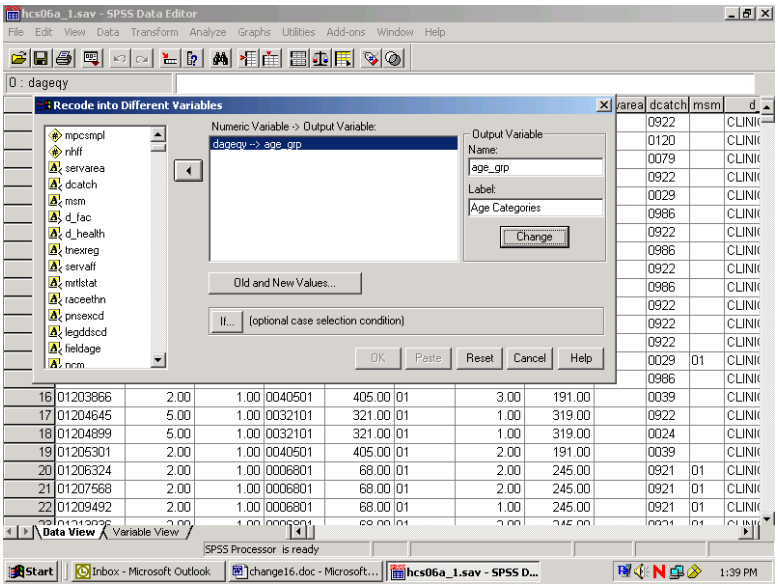

Click on **OK** to exit the screen. The new variable **age_grp** has been created. The **Recode** syntax can be pasted to a syntax file.

The final task is to create the value labels for the new variable **age_grp.** Labeling variables makes output from statistical reporting procedures much clearer and more elegant.

In the **Data Window,** go to the column for the new variable **age_grp** and double click in the gray area containing the variable name. The screen will change to variable view:

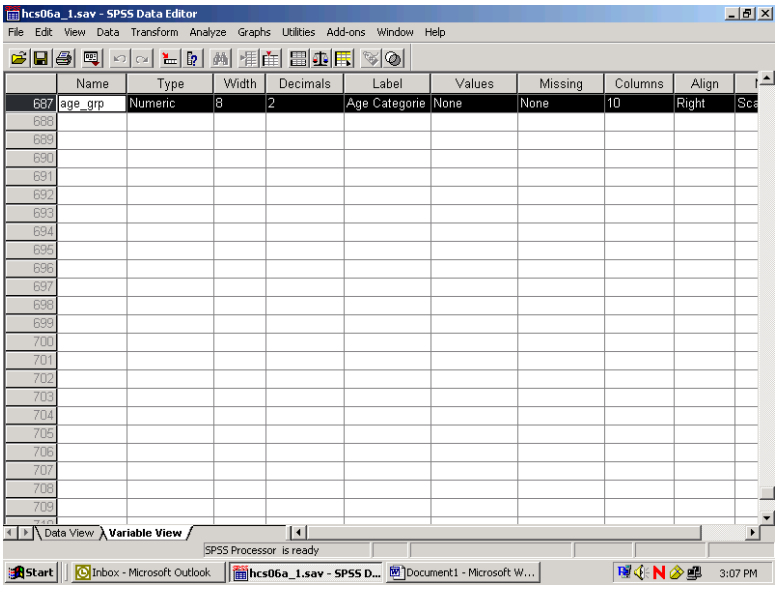

The variable **age_grp** is shown with its attributes.

Click in the cell under **Values** and the following dialog box will open:

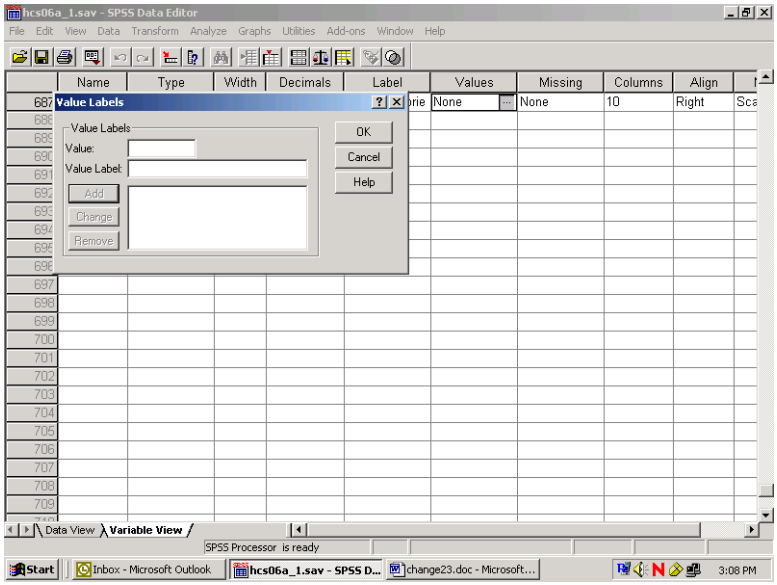

You can then begin to label the *values* of **age_grp**. Enter **1** in the slot marked **Value,** and enter the label **Young Adult** in the slot marked Value Label. The screen will look like the following:

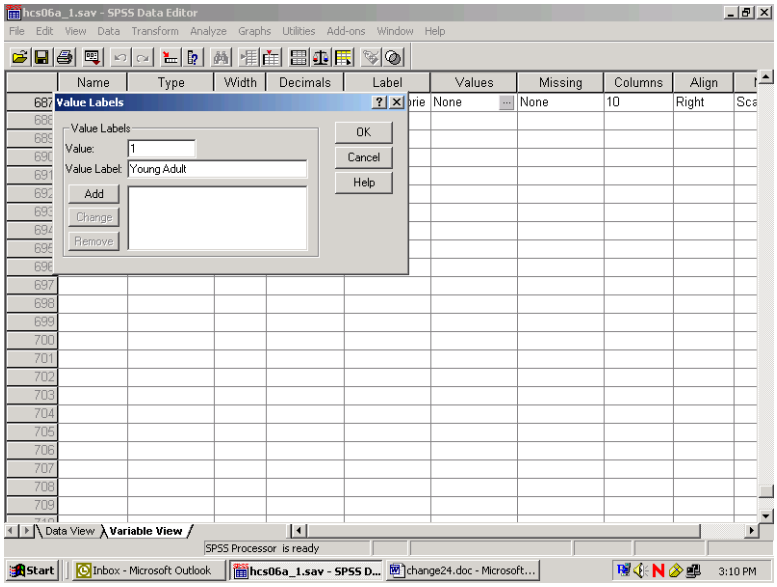

Add is now illuminated. Click on **Add** and the text of your command will appear in the central box, clearing the slots for further entries, as in the next screen.

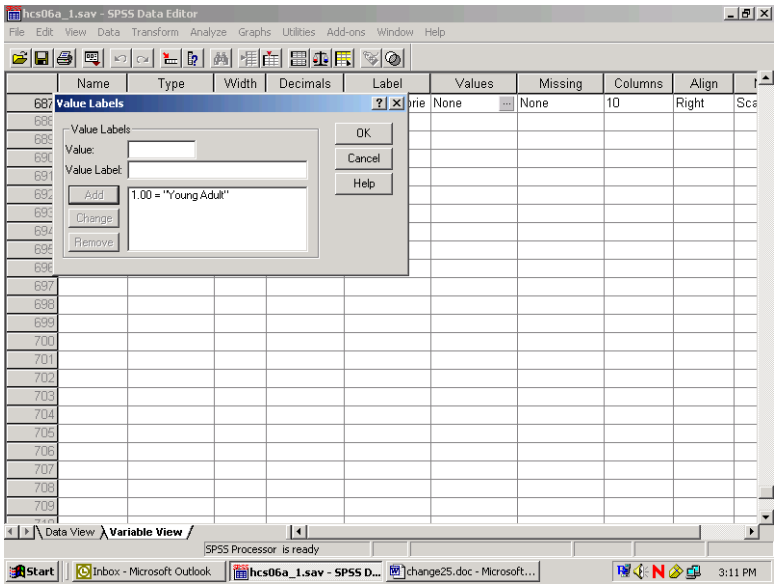

Build the other three labels until the screen looks like the following:

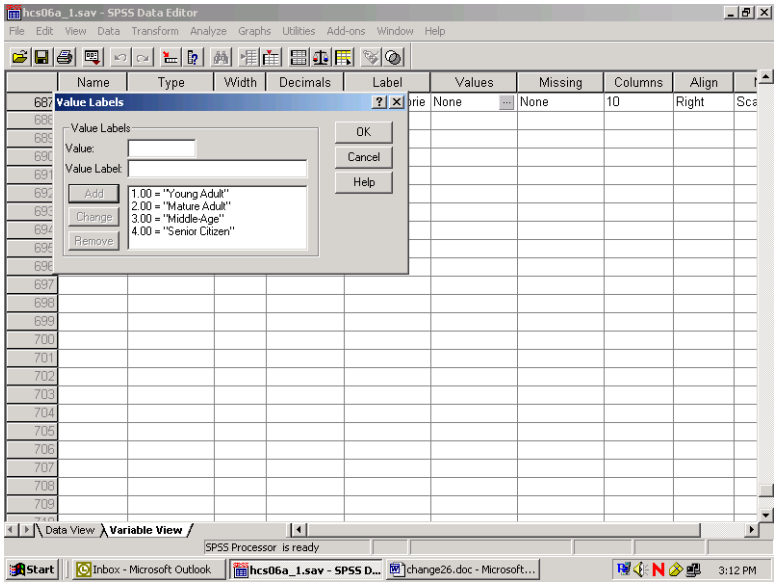

Click on **OK** and the screen will appear as follows:

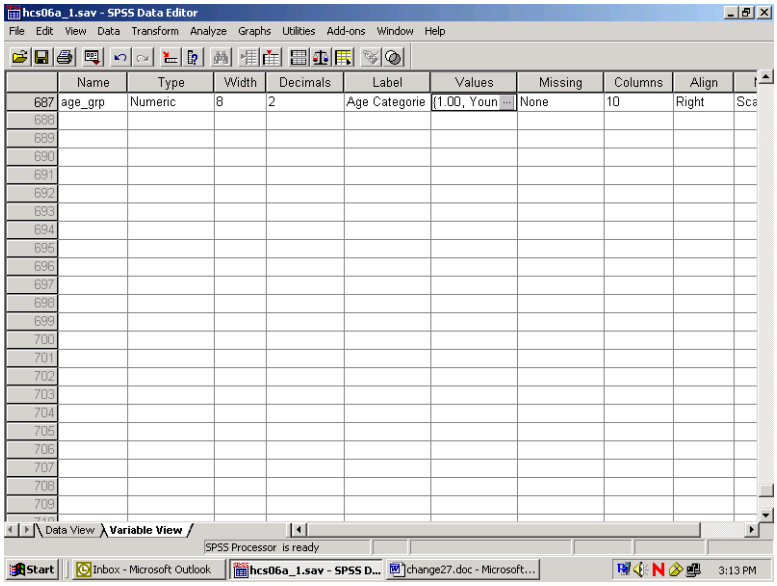

Click on the **Data View** tab to return to the data screen.

Limiting the Number of Variables

The HCSDB dataset contains many variables. To speed up software performance time, it may be desirable to limit the number of variables for analysis. There are ways to do this.

The first is to **Save** a subset of variables in a new file with a new name. This option is available only through syntax. The **Keep** or **Drop** command lets you save a subset of variables. The choice of **Keep** or **Drop** is dependent on which list is shorter to write.

For example, suppose you want to run some procedures to evaluate the rating of all experiences with the health plan as it relates to the beneficiaries' state of health. You are also interested in people that see a specialist, and in differences within these groupings by gender. Moreover, you want to look at regional differences and differences among catchment areas by beneficiary group and enrollment. You can do all the work on a subset of only nine variables, saving them in a separate file.

To write the syntax, open a syntax window. If you want to create a new syntax file, choose **New**, **Syntax** on the **File** menu as in the following:

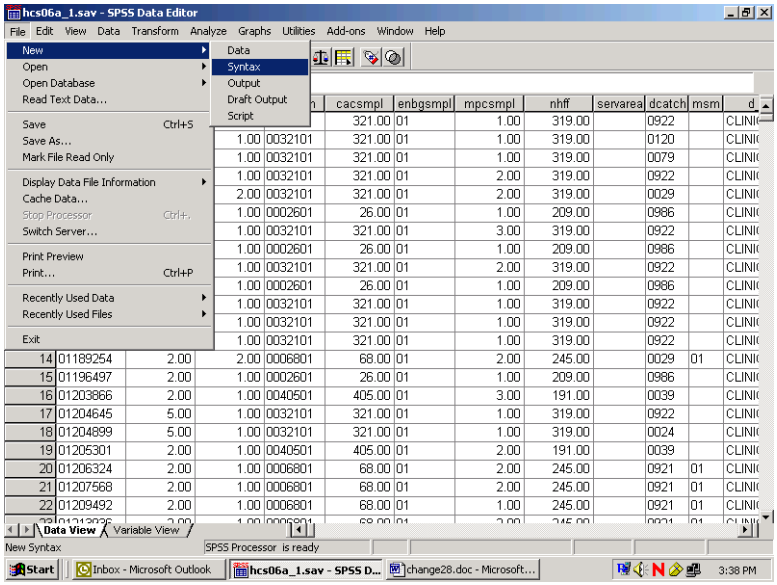

A blank syntax window will open.

Write the following command, substituting the file name and directory specification:

SAVE OUTFILE='C:\MYFILES\HLTHCARE.SAV'/KEEP=XTNEXREG XSEXA XENRLLMT CACSMPL CFWT XBNFGRP H06014 H06048 H06066.

as in the following:

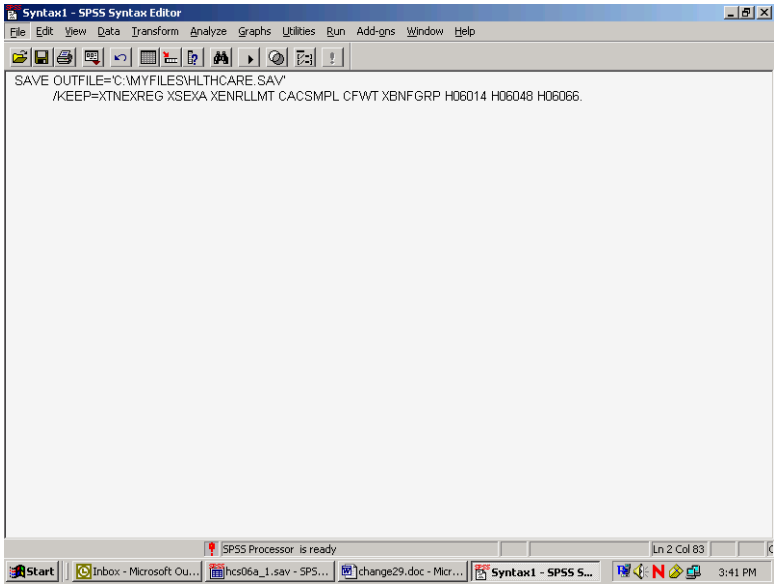

Upper case is optional. Be sure to enclose the entire file name in single quotes and to type a period at the end of the command.

Run the command by choosing the **Run** menu and selecting **All** from the choices.

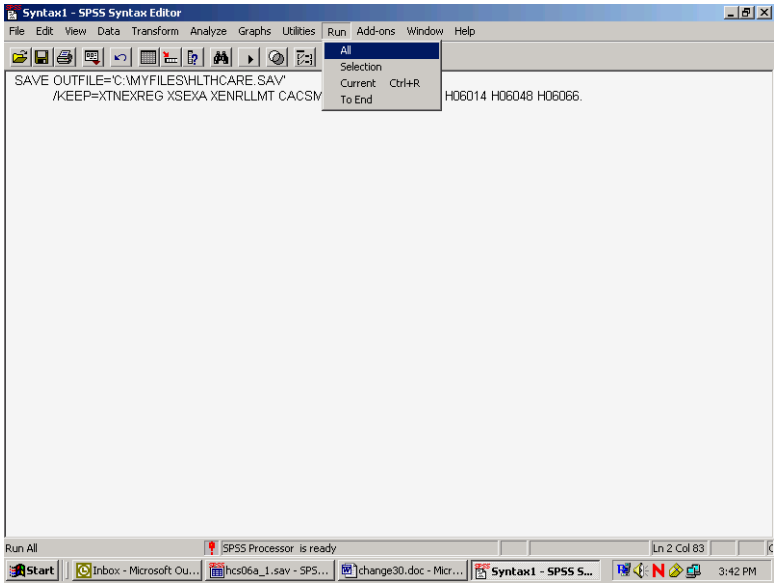

Open the new file according to the specifications at the beginning of this chapter.

The second way to limit the number of variables for analysis is to define a subset of *variables* that will appear in the dialog boxes for procedures. Using the **Utility** menu, define a subset of variables as in the following:

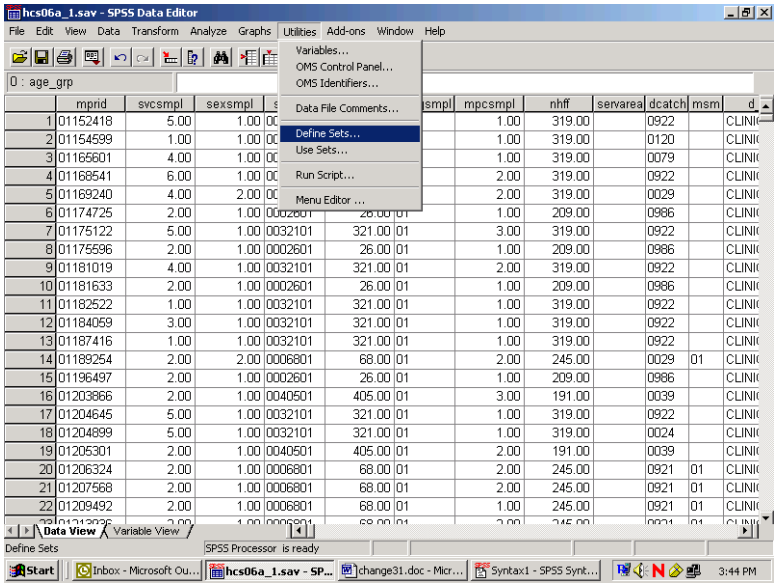

Select Define Sets.

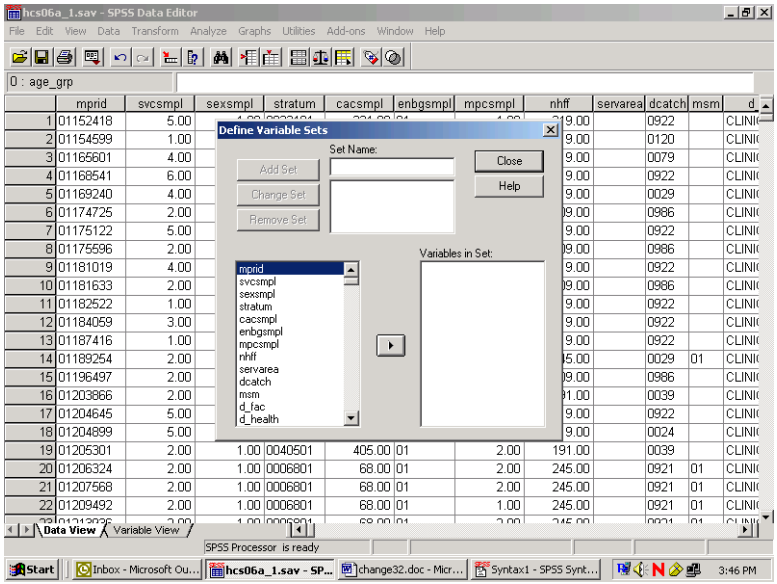

Insert a name for the subset of variables in the slot labeled **Set Name**. Move the variables you want to subset from the list on the left to the slot marked **Variables in Set**. By way of illustration, we will move the nine variables selected for the day's processing.

The screen should look like the following:

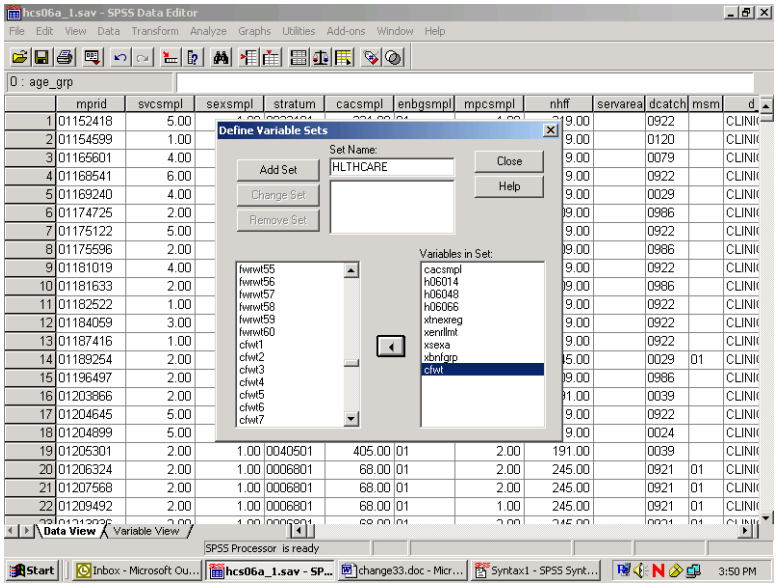

Click on **Add Set** to save the set specifications. The screen will change to the following:

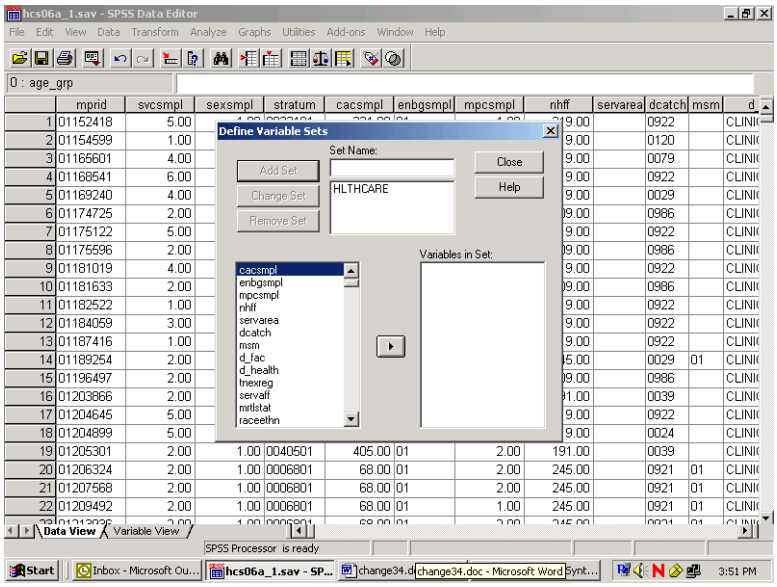

The set is now available for use. To use the set, **Close** the dialog box, reopen the **Utilities** menu, choose **Use Sets…,** and receive this screen:

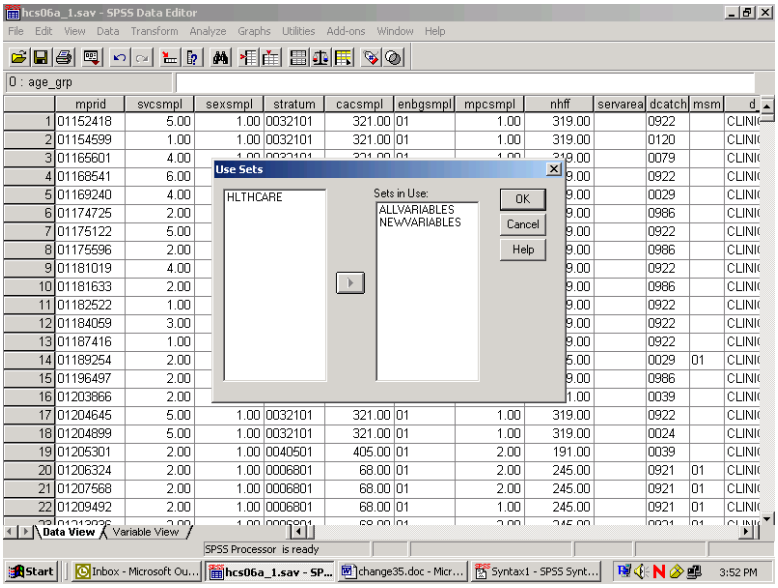

Move HLTHCARE from the left slot to the right slot, which is labeled **Sets in Use**. Transfer ALLVARIABLES from the right to the left slot. Leave NEWVARIABLES where it is. **OK** saves this change.

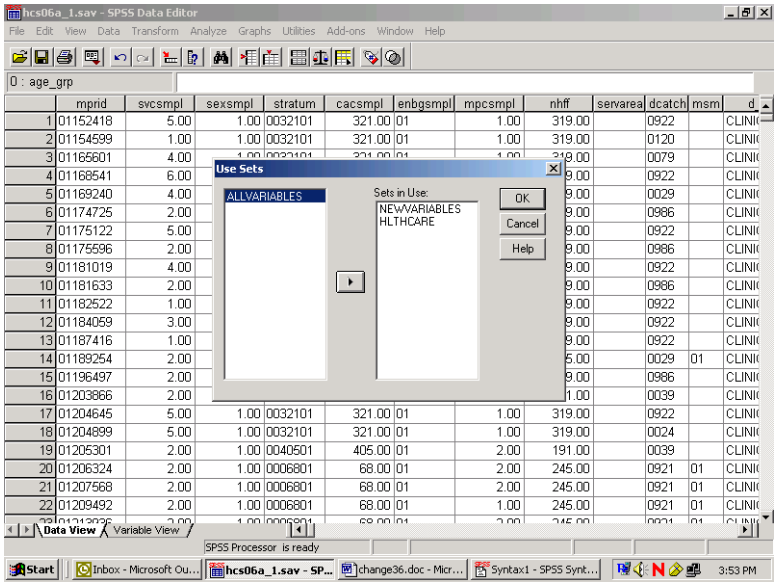

Until you change this specification, only nine original variables and any new variables will appear in the dialog boxes associated with procedures.

Limiting the Number of Observations

There are many ways to limit the number of observations available to statistical reporting procedures. The method illustrated here involves using **filter variables** with a menu-driven **Filter By** option. Using filters deactivates but does not delete cases from the file. A diagonal line appears next to the filtered cases in the **Data Window**.

The first task is to **compute** a filter variable for all the cases in the file. A filter variable has two values: **0** and **1**. The **1** indicates that the case will be included for procedures. The **0** flags the case for removal.

For example, suppose you want to produce a table for people who live in the West, i.e., cases for which the variable **xtnexreg = 3**. You would build a filter variable named **filtr_3**, which has the value **1** associated with the cases in the West and 0 for all the other cases in the file. The logic is: if **xtnexreg = 3**, then **filtr_3** = 1, else **filtr_3** = 0.

The screen below shows the final step in computing the filter variable. The variable was first initialized to **0**. Then, the "If" condition was built for setting the filter variable to **1**. You are now working with a subset of variables, allowing the dialog boxes to be used more efficiently.

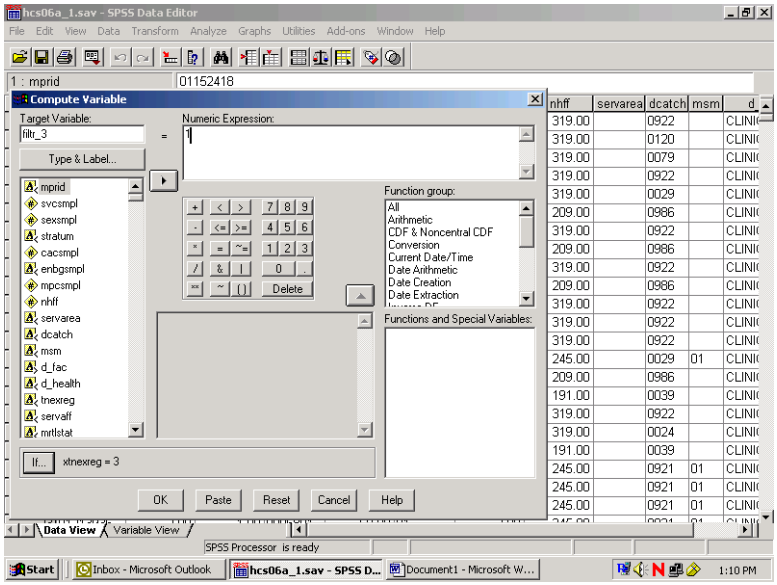

The screen that follows shows the syntax that was generated as you built the variable filtr_3.

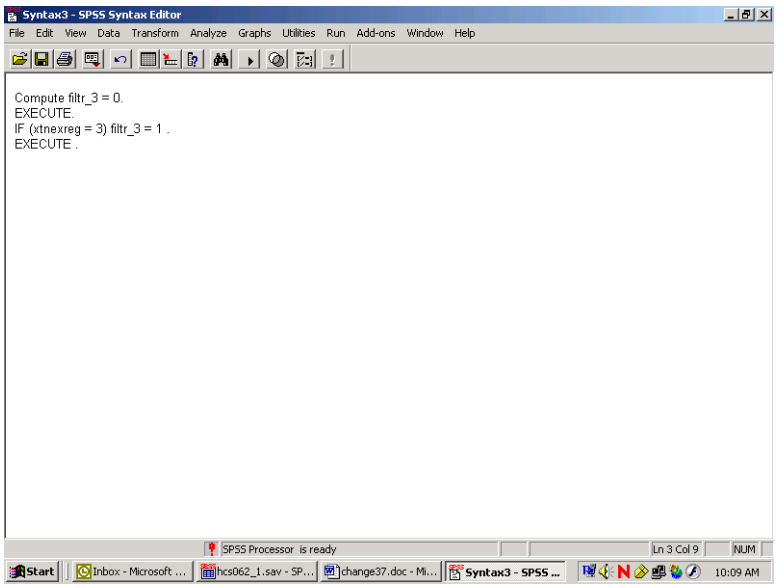

Once you build the filter variable, you can apply it for analyzing only those people from the West.

Using the **Data** menu, choose **Select Cases**.

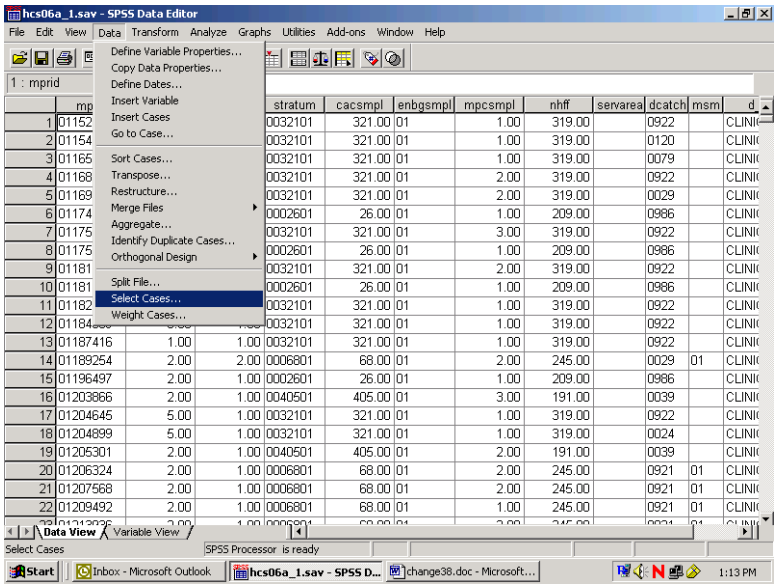

In the dialog box, check **Use filter variable**. Move the variable **filtr_3** from the variable list on the left side of the dialog box into the slot provided, as indicated below. Check that the option **Filtered** is checked under **Unselected Cases Are**. This is the default option.

Click **OK** and exit the dialog box.

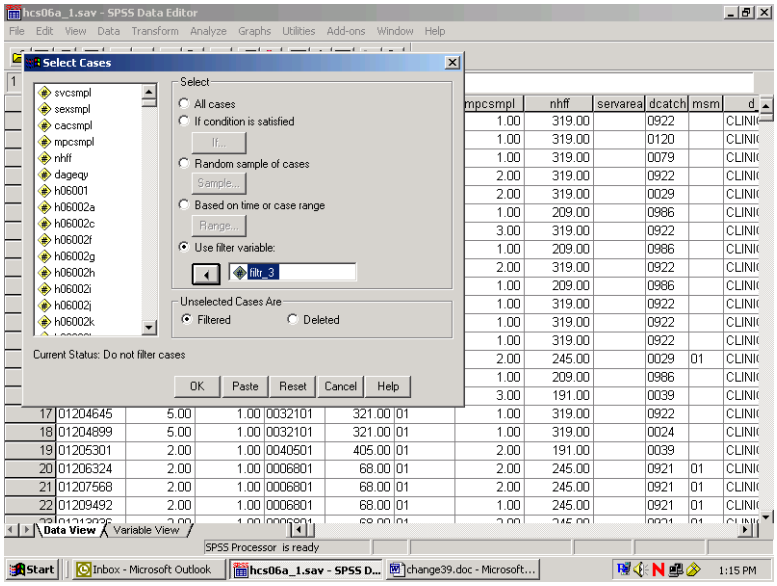

When you return to the **Data Window,** notice the slanting line next to some of the cases in the file. Those cases have been filtered out.

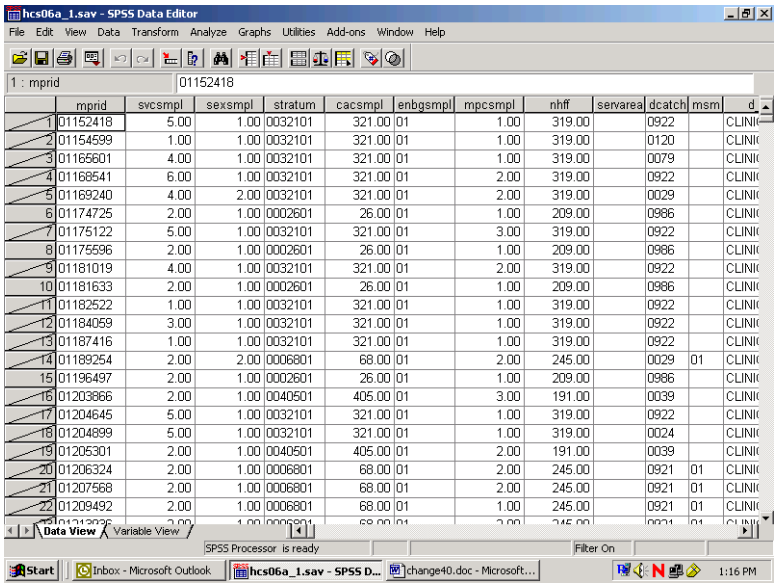

You can now produce tables for the subset of cases.

When using filter variables, it is important to check the filter status and to adjust it to fit the present need. Filtered cases are not available for procedures. Moreover, a filter is in effect until it is turned off or until another filter is activated. Check the status line at the bottom of the **Data Editor** window to see if a filter is activated. In the example above, **Filter On** is indicated on the status line. To see *which* filter is

active, you must re-enter the **Select Cases** dialog box. There you can deactivate the filter or activate a new one.

To deactivate a filter, choose **All cases** and **OK** as in the screen below.

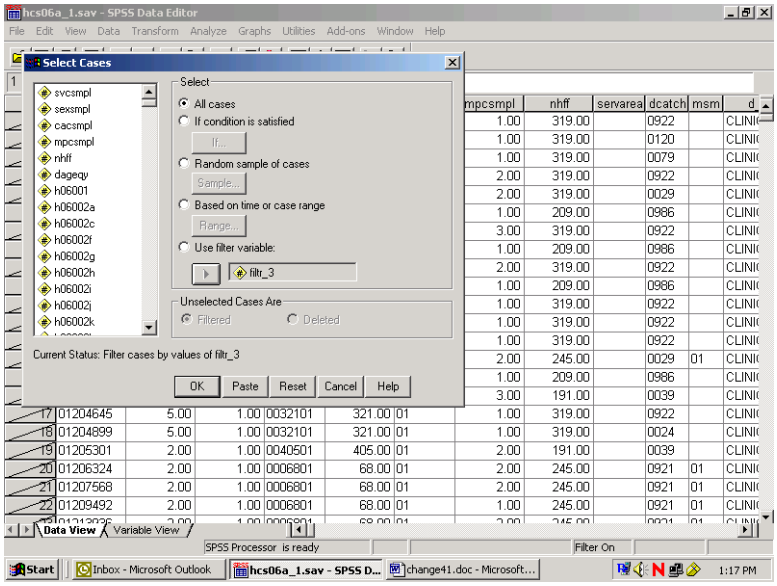

Weighting Data

The data file includes a weighting variable, CFWT, which should be applied to all procedure runs for annual statistics. Again, using the **Data** menu, choose **Weight Cases**. In the dialog box, choose **Weight cases by**. Move the weight variable from the list on the left into the slot labeled **Frequency Variable** on the right as shown below:

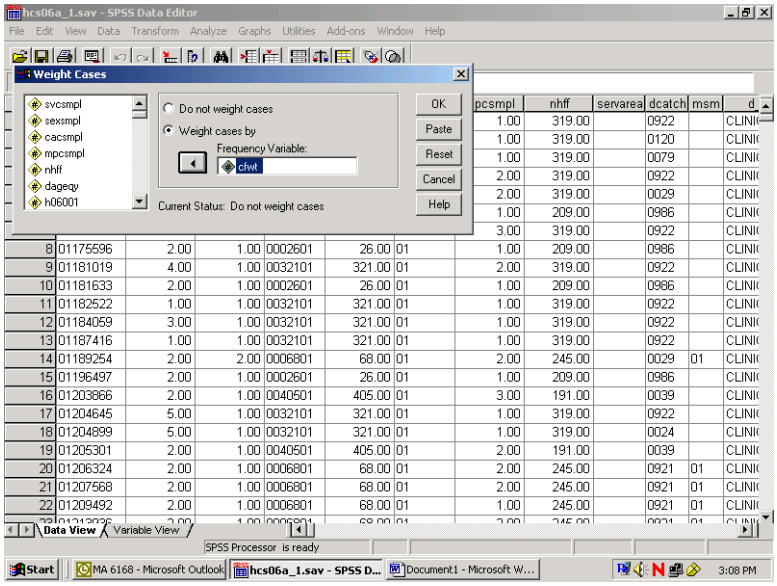

Click on **OK** and exit the dialog box. The indication that the data is weighted appears on the status line near the bottom of the screen. As in the following screen, **Weight On** is specified there.

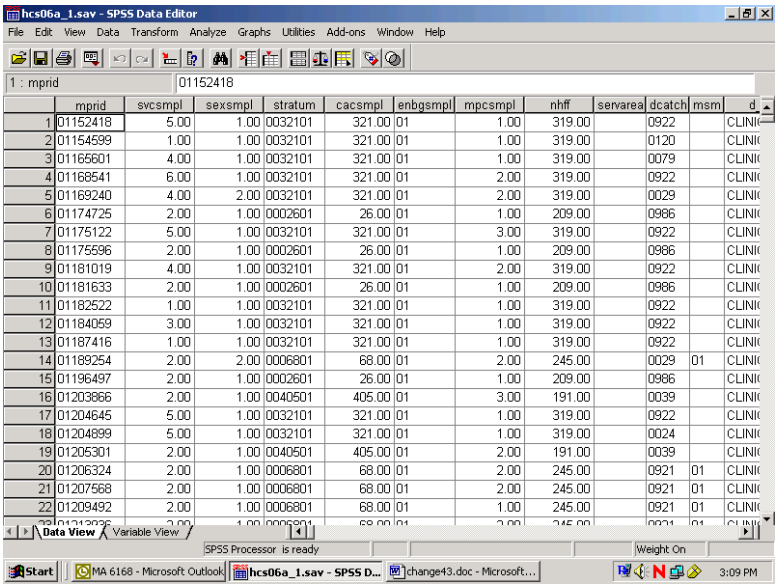

	mprid	svcsmpl	sexsmpl	stratum	cacsmpl	enbgsmpl	mpcsmpl	nhff	servarea	dcatch	msm	d
1	01152418	5.00	1.00	0032101	321.00	01	1.00	319.00		0922		CLINI
2	01154599	1.00	1.00	0032101	321.00	01	1.00	319.00		0120		CLINI
3	01165601	4.00	1.00	0032101	321.00	01	1.00	319.00		0079		CLINI
4	01168541	6.00	1.00	0032101	321.00	01	2.00	319.00		0922		CLINI
5	01169240	4.00	2.00	0032101	321.00	01	2.00	319.00		0029		CLINI
6	01174725	2.00	1.00	0002601	26.00	01	1.00	209.00		0986		CLINI
7	01175122	5.00	1.00	0032101	321.00	01	3.00	319.00		0922		CLINI
8	01175596	2.00	1.00	0002601	26.00	01	1.00	209.00		0986		CLINI
9	01181019	4.00	1.00	0032101	321.00	01	2.00	319.00		0922		CLINI
10	01181633	2.00	1.00	0002601	26.00	01	1.00	209.00		0986		CLINI
11	01182522	1.00	1.00	0032101	321.00	01	1.00	319.00		0922		CLINI
12	01184059	3.00	1.00	0032101	321.00	01	1.00	319.00		0922		CLINI
13	01187416	1.00	1.00	0032101	321.00	01	1.00	319.00		0922		CLINI
14	01189254	2.00	2.00	0006801	68.00	01	2.00	245.00		0029	01	CLINI
15	01196497	2.00	1.00	0002601	26.00	01	1.00	209.00		0986		CLINI
16	01203866	2.00	1.00	0040501	405.00	01	3.00	191.00		0039		CLINI
17	01204645	5.00	1.00	0032101	321.00	01	1.00	319.00		0922		CLINI
18	01204899	5.00	1.00	0032101	321.00	01	1.00	319.00		0024		CLINI
19	01205301	2.00	1.00	0040501	405.00	01	2.00	191.00		0039		CLINI
20	01206324	2.00	1.00	0006801	68.00	01	2.00	245.00		0921	01	CLINI
21	01207568	2.00	1.00	0006801	68.00	01	2.00	245.00		0921	01	CLINI
22	01209492	2.00	1.00	0006801	68.00	01	1.00	245.00		0921	01	CLINI

The status line indicates if the data is weighted. Which weight variable is in effect can only be checked by re-entering the **Weight Cases** dialog box. Weighting stays in effect until it is canceled or until another weight variable is activated.

BUILDING TABLES

Building tables starts with creating a new subset of variables that includes H06014, H06048, H06066, cacsmpl, xbnfgrp, xsexa, xtnexreg, xenrllmt, CFWT, and filtr_3. The procedures **Means** and **Crosstabs** will probably meet most of your statistical reporting needs. SPSS also offers many options for editing the output tables themselves. Some of these options are explained here.

Calculating Means

As an example, suppose you want to analyze the health care variables and you want to focus on the West (**xtnexreg = 3**). Suppose you are also interested in overall differences in the mean rating for care received as it relates to the beneficiary's self-evaluation of his health for the West region. Within this grouping, you want to examine the effects of the beneficiary group, **xbnfgrp**, and sex, **xsexa**.

The health care variables are **H06048** – rating of the health plan, and **H06066** – assessment of the state of health. The statistic you want to see is the mean of the health care variables for each group in our breakdown.

For this analysis, you can use the subset of variables defined above. The subset includes the weight variable, **CFWT**, which you would activate for procedure runs. The subset also includes the new variable, **filtr_3**, which allows us to select only those cases in the West.

Open the **Data** menu in the **Data Window**. In the **Weight Cases** dialog box, activate the weight variable **cfwt**. Reopen the Data menu and, in the **Select Cases** dialog box, activate the filter variable, **filtr_3**. On the status line, **Filter On** and **Weight On** should appear.

Open the **Analyze** menu in the **Data Window**. Choose **Compare Means** and **Means** from the options as illustrated below.

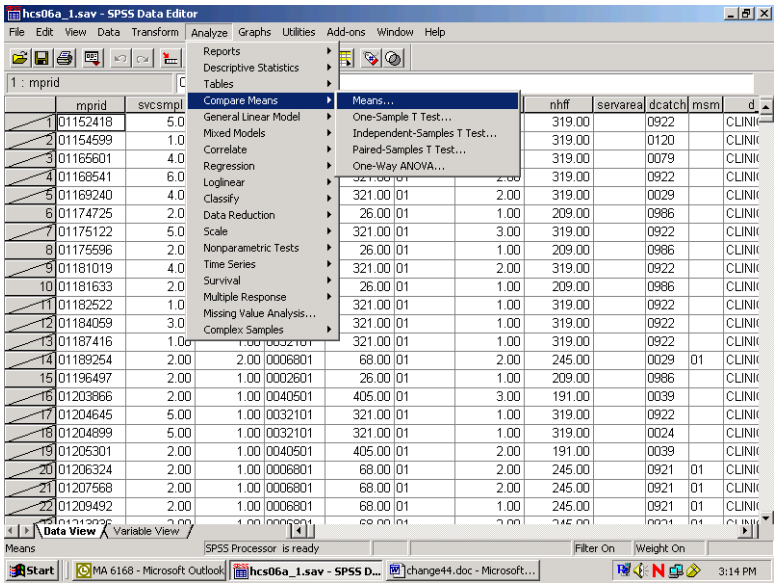

The dialog box for the Means procedure will open as in the following screen:

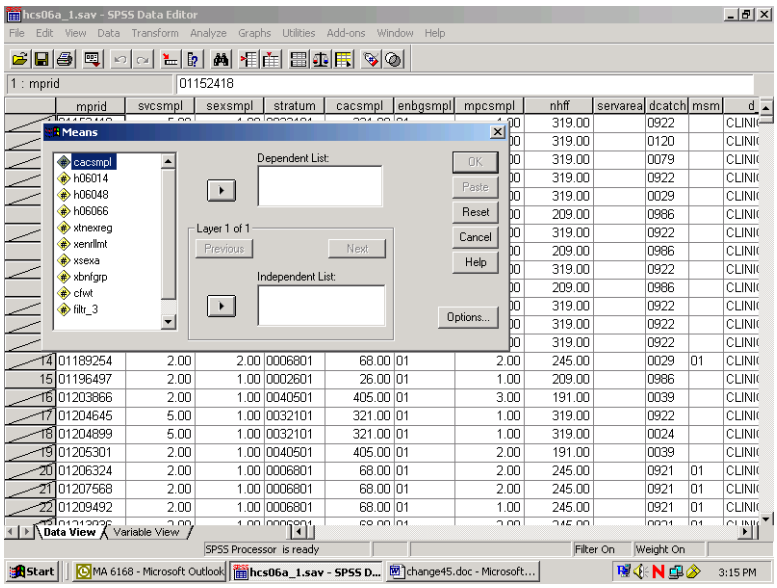

Move the health care variables **H06048** and **H06066**, from the variable list on the left to the box underneath **Dependent List**. These are the two analysis variables. Notice that **Layer 1 of 1** is specified in the middle of the dialog box. Move **XBNFGRP** from the variable list on the left into the box under **Independent List**. **XBNFGRP** is the first grouping variable. The screen should look like the following:

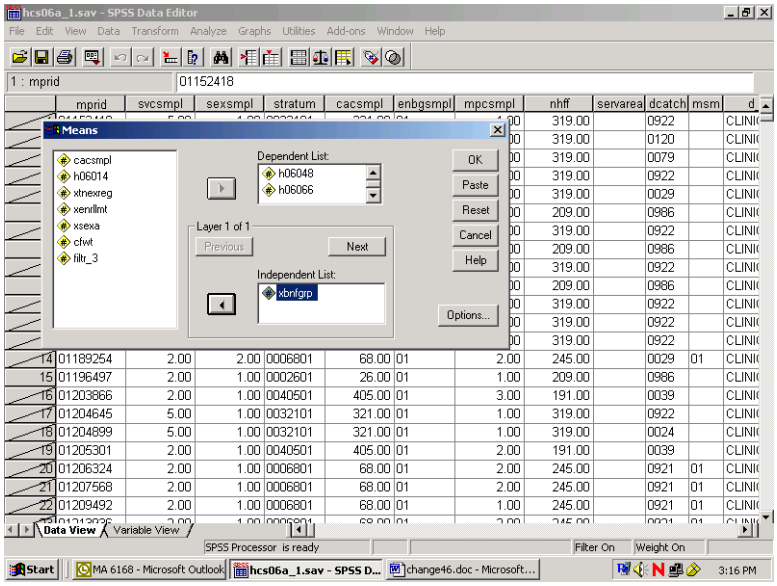

Click on **Nex**t in the center of the box to create a second layer. The following screen will open:

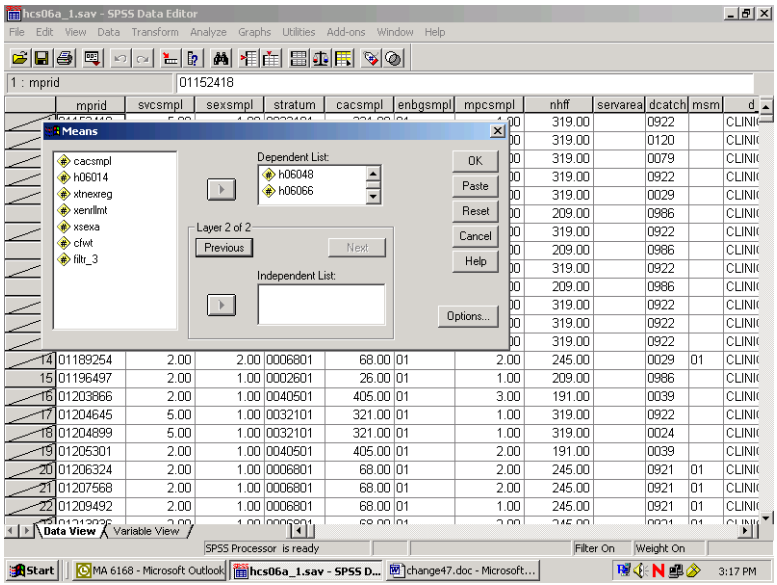

Notice that **Layer 2 of 2** is specified in the middle of the dialog box. Move **xsexa** from the variable list on the left into the box under **Independent List**. **Xsexa** is the second grouping variable. The screen should look like the following:

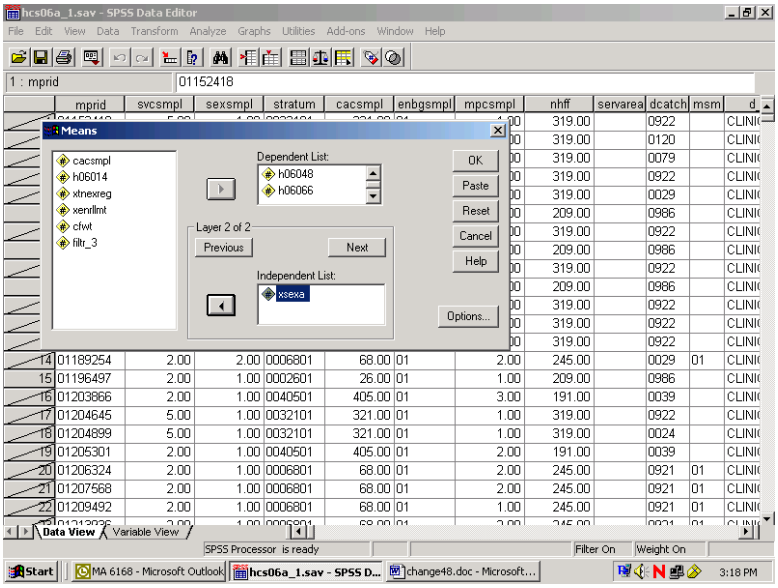

To set some options, click on **Options** and the following dialog box will open:

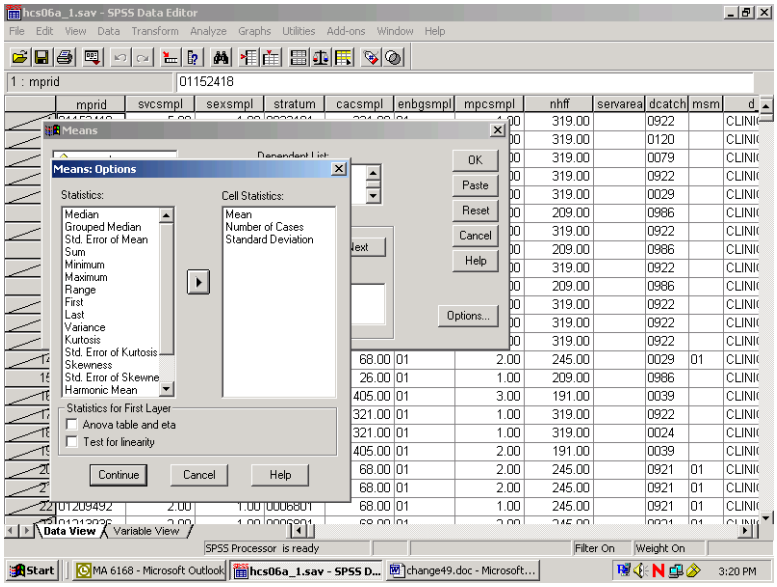

On the left of the box is a list of statistics, under **Statistics**. These are all the possible options for statistical output. In the box under **Cell Statistics** are the default output statistics for the analysis. In this case, **Mean** is the statistic of interest. Highlight **Number of Cases** and **Standard Deviation** and move them to the box at the left, removing them from the analysis, as follows:

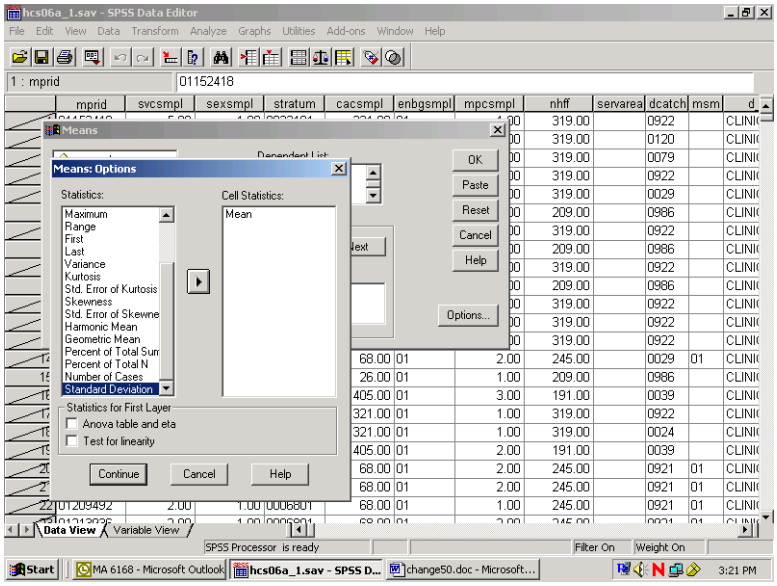

Click on **Continue** and return to the previous screen. Click **OK**. The **Means** procedure will run. On the status line, **Running Means** will appear, and a counter for the number of cases processed will be activated.

When **Means** has finished processing, the **Output Navigator** window will open automatically. As the name suggests, the output window is not just for looking at output. A number of options are available for *navigating* through output, moving tables, and even editing the tables themselves.

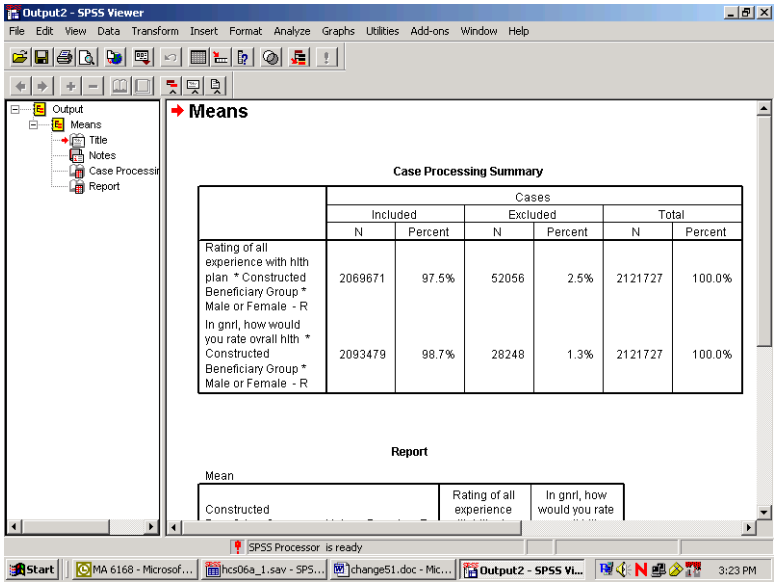

The output is organized into two sections. On the left side is a navigating tool, which lists the components of the right side, the actual output. In the left pane, **Means** is indicated, and indented under it appear **Title, Notes, Case Processing Summary**, and **Report**. Clicking on **Means** highlights and selects all the elements. Lines appear around these elements in the right pane. The indenting

indicates that the elements are hierarchically organized, with **Means** at the top. Clicking on any of the sub-elements selects just that element.

A closer look at the left pane reveals another feature. Hiding underneath the element icons are book icons. The books are either open or closed. If a book is closed, the element is *hidden*. Notice that the book under the **Notes** icon is closed. This is a default SPSS option. Double-clicking the icon will open the book, and the Notes will appear in the output. Double-clicking an **open** book will close it, and the physical element will *disappear* from the output. Closing a book and hiding the element does *not delete* the element.

It is possible to select elements in the right pane of the output. Simply click anywhere inside of the actual output element, and that element will be selected.

The output may contain many different procedures. The procedure name will be at the top of the list for each section in the left pane. The procedure name does not actually parallel physical output but indicates the category of the output elements.

As you click on each element in the left pane, you will notice that the screen jumps to the actual output of the element, in the right pane. When you click on the procedure name, you jump to the beginning of the next procedure output. This is a quick way to scroll through your output. It also lets you delete, move, and edit selected elements.

To **Edit** the **Title** element, **Means**, to create a more appropriate title, select the table title by clicking once on the **Title** icon in the left pane. A box now surrounds the title in the right pane. Double-click anywhere within this box, and a box appears around **Means**, as shown in the following screen.

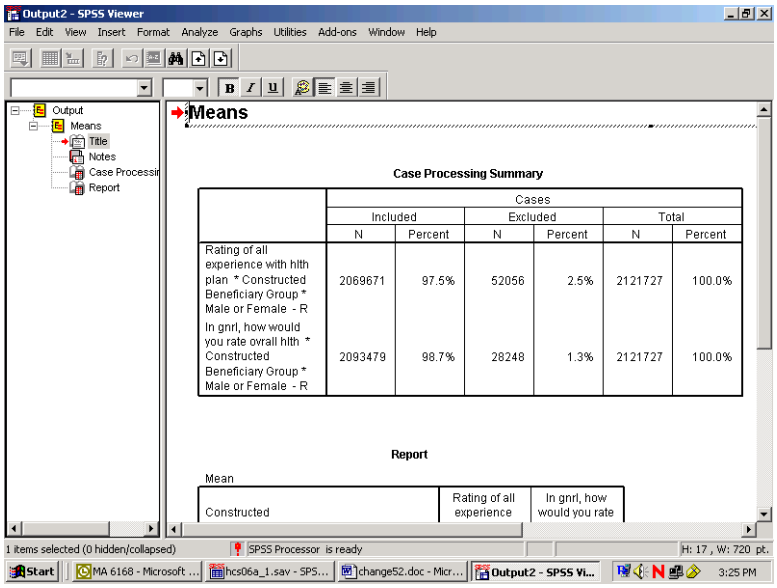

You have entered the **edit** mode for this element, and the cursor appears inside the box. You can delete the word **Means** and write a title that relates to the information in the table. A possible title appears in the next screen. To exit edit mode, click anywhere outside the box. The change you made will be saved.

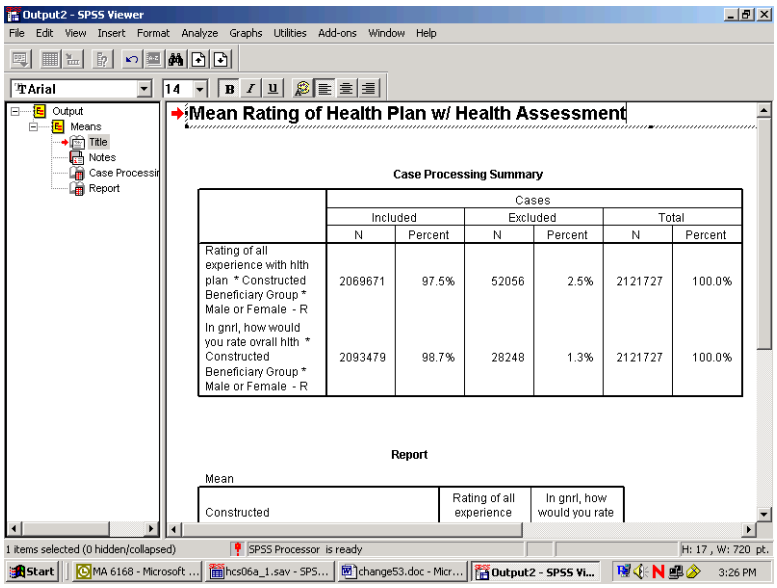

If you navigate to the next element, **Notes**, you see a closed book. Double-click this item, and the notes will appear as follows:

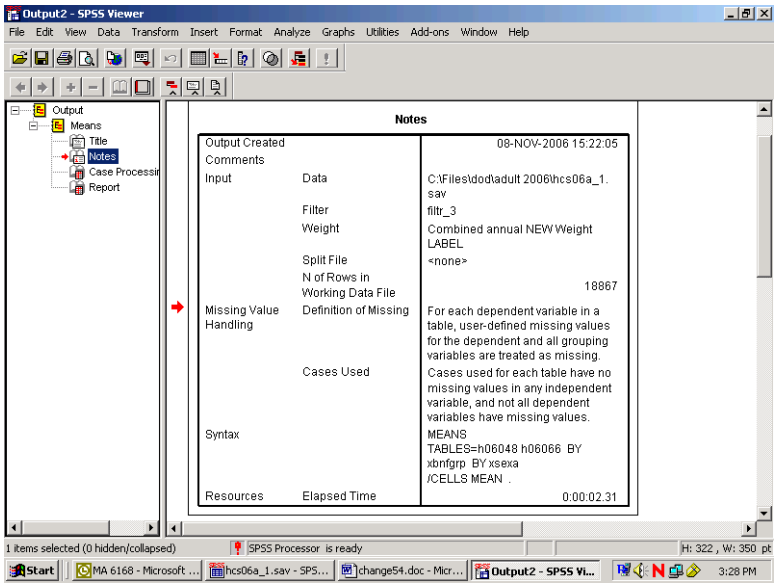

Decide if you want this information to appear in your report. If not, simply double-click the **Notes** icon, and the notes will again become hidden.

Navigate to **Case Processing Summary**. The table gives useful information about the number of cases included in and the number of cases excluded from a given procedure. This information is

important for the researcher but probably not necessary for the report, so you would double click this item to hide it.

Navigate to **Report** to see the actual table output from the procedure **Means**. You can view this table by scrolling through the output. If the table is large, however, scrolling in the output window can be problematic. A better way to review the table is to open it as a **Pivot Table Object** in a special editor.

Select the table by clicking the **Report** icon or by clicking inside the table itself. A box will appear around the table. Insert the mouse pointer inside the table and right-click, opening the following dialog box:

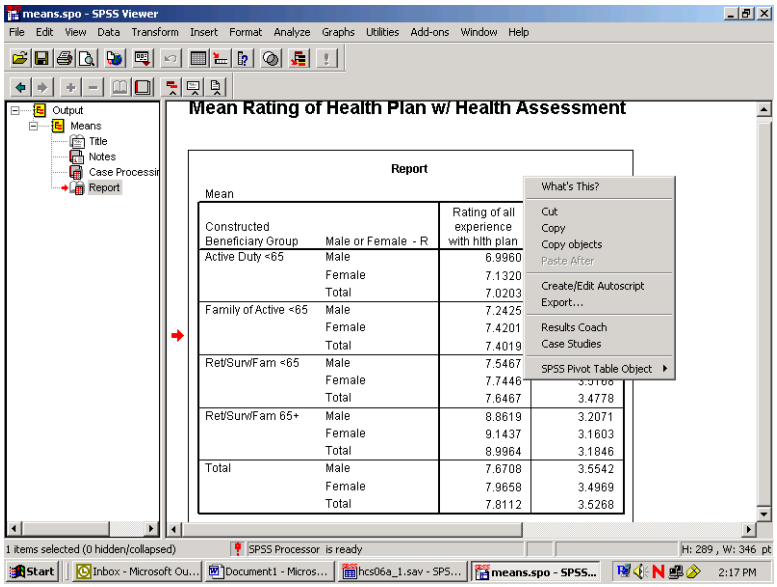

Select **SPSS Pivot Table Object** and **Open** as pictured below:

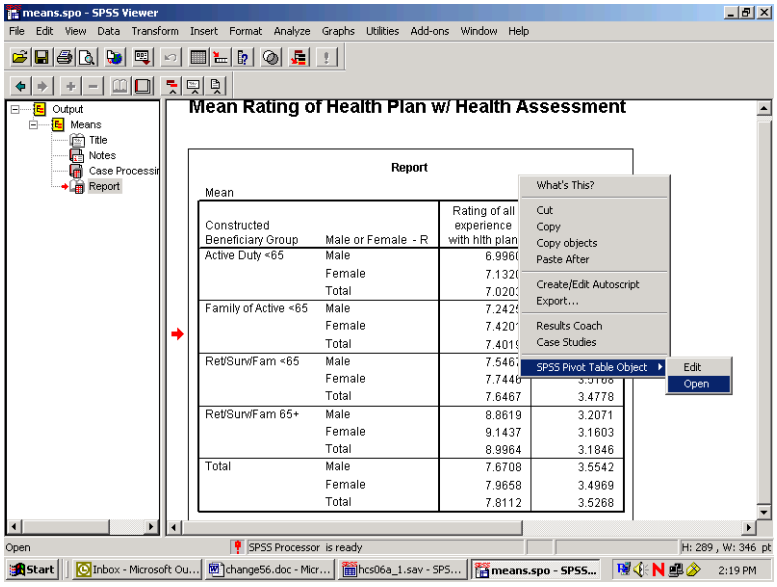

The table will appear in a new screen superimposed on the output. Maximize this screen as shown below.

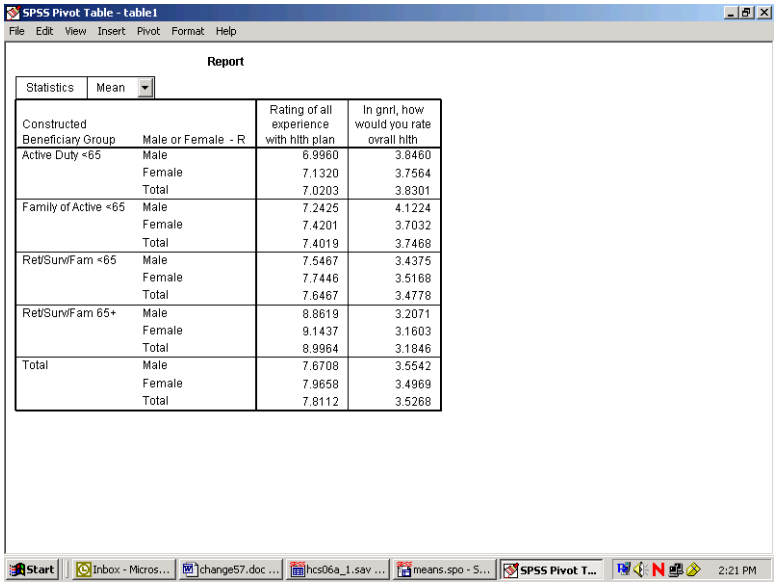

Constructed Beneficiary Group	Male or Female - R	Rating of all experience with hlth plan	In gnrl, how would you rate ovrall hlth
Active Duty <65	Male	6.9960	3.8460
	Female	7.1320	3.7564
	Total	7.0203	3.8301
Family of Active <65	Male	7.2425	4.1224
	Female	7.4201	3.7032
	Total	7.4019	3.7468
Ret/Surv/Fam <65	Male	7.5467	3.4375
	Female	7.7446	3.5168
	Total	7.6467	3.4778
Ret/Surv/Fam 65+	Male	8.8619	3.2071
	Female	9.1437	3.1603
	Total	8.9964	3.1846
Total	Male	7.6708	3.5542
	Female	7.9658	3.4969
	Total	7.8112	3.5268

In this special editor, there are many options for formatting the table.

Suppose you want to change the table format from vertical to horizontal. Open the **Pivot** menu in the tool bar and choose **Transpose Rows and Columns** as shown below:

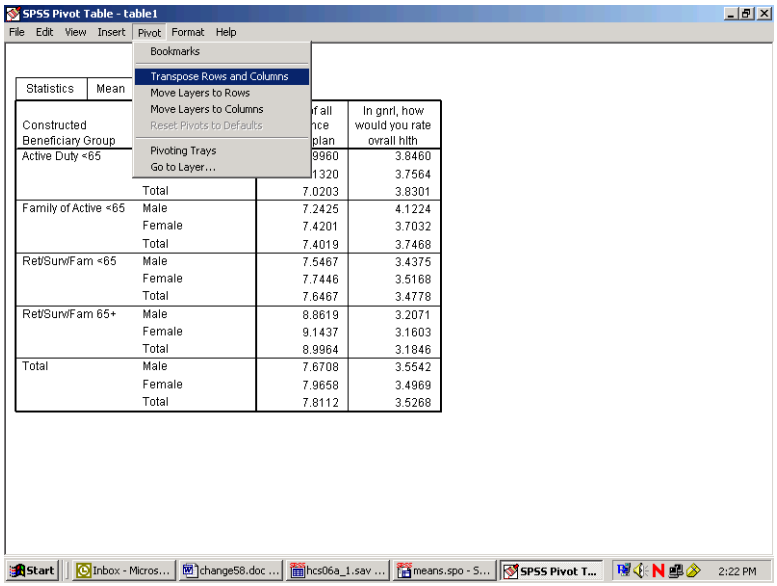

The rows and columns will be reversed as shown in the following screen. Though the table appears too wide in the viewer, it will fit the page when printed. You can do all the table editing in the left section of the table, and the changes will spread through the entire table.

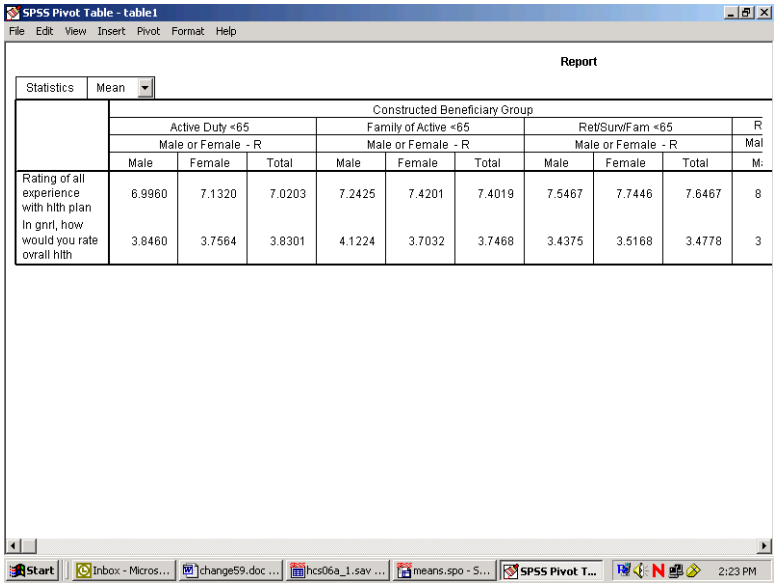

SPSS Pivot Table - table1

File Edit View Insert Pivot Format Help

Report

Statistics | Mean

	Constructed Beneficiary Group									
	Active Duty <65			Family of Active <65			Ret/Surv/Fam <65			R
	Male or Female - R			Male or Female - R			Male or Female - R			Mal
	Male	Female	Total	Male	Female	Total	Male	Female	Total	M:
Rating of all experience with hlth plan	6.9960	7.1320	7.0203	7.2425	7.4201	7.4019	7.5467	7.7446	7.6467	8
In gnrl, how would you rate ovrall hlth	3.8460	3.7564	3.8301	4.1224	3.7032	3.7468	3.4375	3.5168	3.4778	3

Start | Inbox - Micros... | change59.doc ... | hcs06a_1.sav ... | means.spo - S... | SPSS Pivot T... | 2:23 PM

You would then notice that certain labels are redundant. The labels, **Constructed Beneficiary Group and Male or Female - R** are the **Variable Labels** for the variables. The information in these labels is echoed in the **Value Labels**, which are also reproduced in the table. You would delete the Variable Labels as follows.

Click inside the section of the table where the label, **Constructed Beneficiary Group**, appears. Right-click to open a dialog box, choosing **Hide Dimension Label**, as illustrated below.

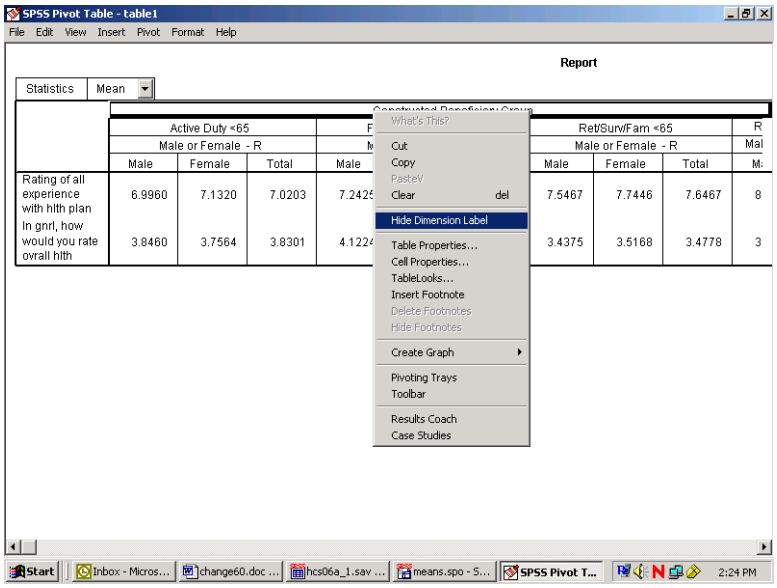

SPSS Pivot Table - table1

File Edit View Insert Pivot Format Help

Report

Statistics | Mean

What's This?
Cut
Copy
PasteV
Clear del
Hide Dimension Label
Table Properties...
Cell Properties...
TableLooks...
Insert Footnote
Delete Footnotes
Hide Footnotes
Create Graph
Pivoting Trays
Toolbar
Results Coach
Case Studies

Start | Inbox - Micros... | change60.doc ... | hcs06a_1.sav ... | means.spo - S... | SPSS Pivot T... | 2:24 PM

Click inside the table section labeled **Male or Female - R** and repeat the above procedure. An improved table is shown in the following screen.

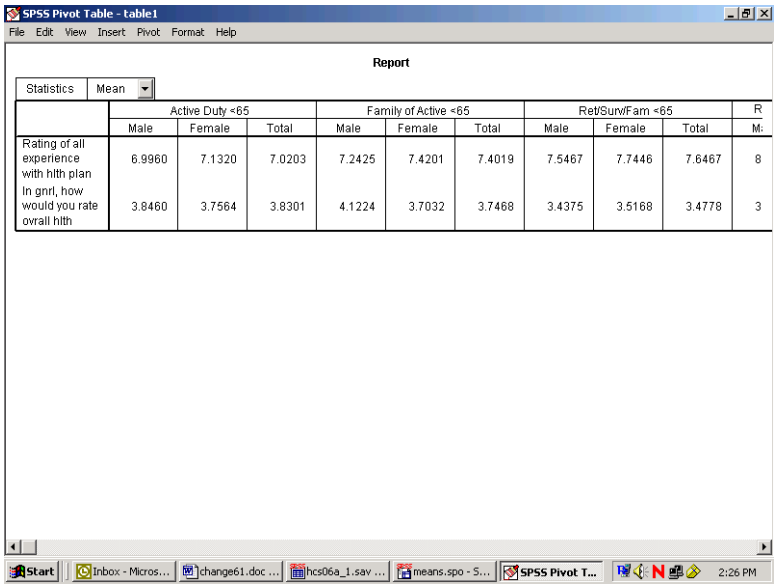

SPSS Pivot Table - table1

File Edit View Insert Pivot Format Help

Report

Statistics | Mean

	Active Duty <65			Family of Active <65			Ret/Surv/Fam <65			R
	Male	Female	Total	Male	Female	Total	Male	Female	Total	M:
Rating of all experience with hlth plan	6.9960	7.1320	7.0203	7.2425	7.4201	7.4019	7.5467	7.7446	7.6467	8
In gnrl, how would you rate ovrall hlth	3.8460	3.7564	3.8301	4.1224	3.7032	3.7468	3.4375	3.5168	3.4778	3

The mean values reported are formatted to allow space for the labels of the satisfaction variables. The spaces between the values are not pleasing to the eye. You can shorten these labels and add the lost information in another place, according to the following procedures:

Double-click on the label for health state. Delete the text, entering only the words, **Health State**. Do the same for the health care label, entering only the words, **Plan Rating**.

Double-click on the word, **Report**, in the center at the top of the table, right-click, and choose **Delete** from the dialog box.

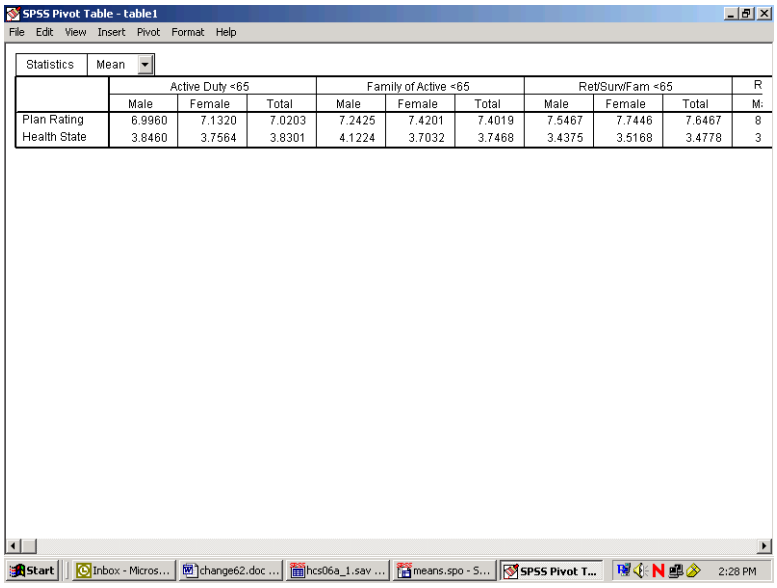

SPSS Pivot Table - table1

File Edit View Insert Pivot Format Help

Statistics | Mean

	Active Duty <65			Family of Active <65			Ret/Surv/Fam <65			R
	Male	Female	Total	Male	Female	Total	Male	Female	Total	M:
Plan Rating	6.9960	7.1320	7.0203	7.2425	7.4201	7.4019	7.5467	7.7446	7.6467	8
Health State	3.8460	3.7564	3.8301	4.1224	3.7032	3.7468	3.4375	3.5168	3.4778	3

The resulting table is much more readable. You can then add the deleted information to clarify the table output. Open the **Insert** menu and choose **Title** as in the following:

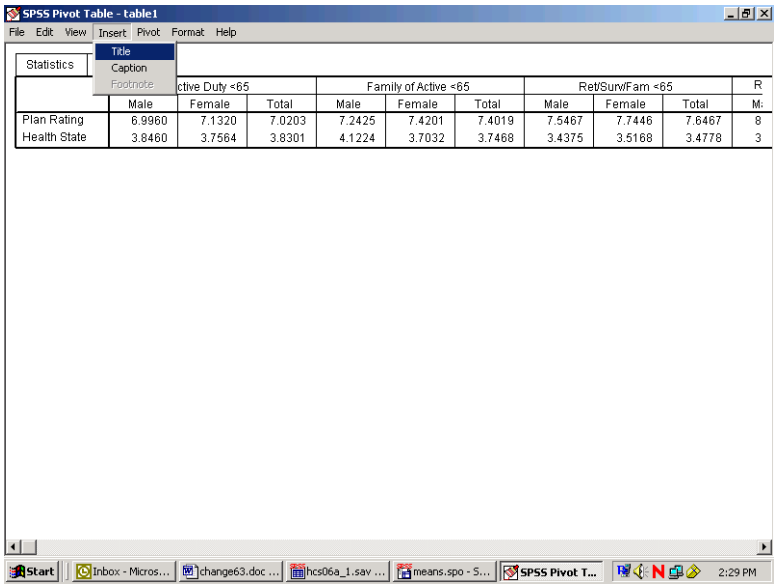

Type in a new title for the table. The final result appears below.

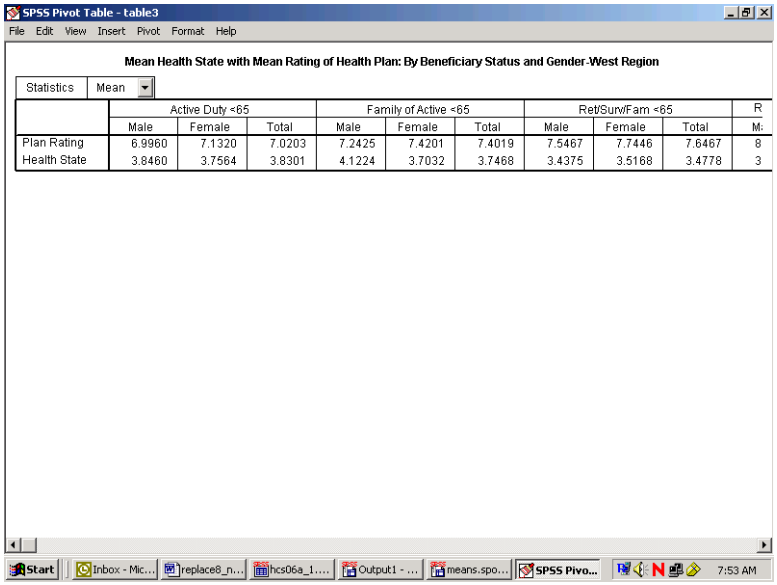

After all the editing changes have been made, exit the Pivot Table editor and return to the output navigator. Click on the File menu and choose Print Preview. Zoom in on the page and review the appearance of the report. The page will appear as the page below.

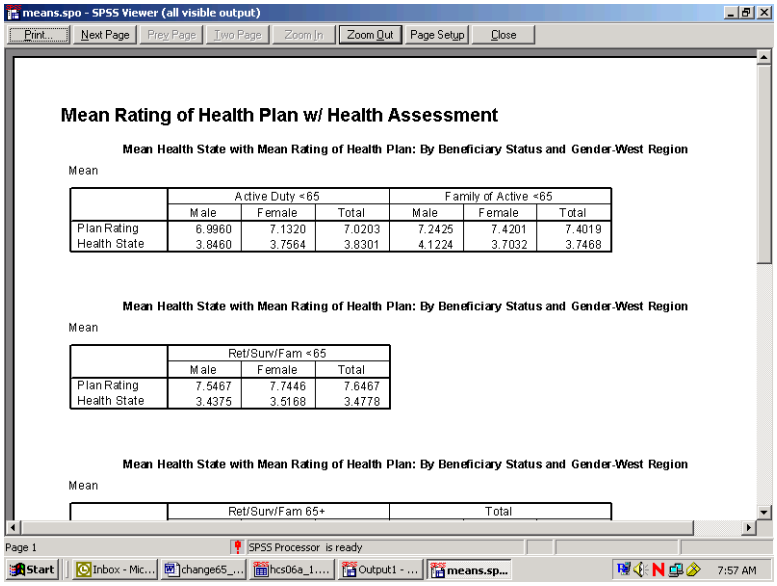

Calculating Percents

The **Crosstabs** procedure offers many options for analyzing data. The distribution of cases resulting from "crossing" one variable with another is often of interest. The number of cases, row percentages, column percentages, total percentages, and residuals are easily reproduced by **Crosstabs**. A full array of statistics is also available.

The examples given here involve examining relationships between variables, with a view toward the number of cases and the percent of cases in cells produced by "crossing" the variables.

For example, suppose you want to see the percentage of people in the South catchment areas who answered "yes" or "no" to the question, "Did you see a specialist in the last 12 months?" The variables in this analysis are **cacsmpl** – the catchment area, and **H06014** – the questionnaire variable. The cases for the analysis are from the South only.

The first task is to build a new filter variable, assigning **1** to the variable when **XTNEXREG = 2**. You would call the variable **filtr_6** and build it the same way you built the filter, **filtr_3**. Cases from the South are selected when you activate the filter, and the other cases are filtered out. Check the status line for **Filter On**.

Next, open the **Analyze** menu in the **Data Window**, choosing **Descriptive Statistics** and **Crosstabs** , as shown below.

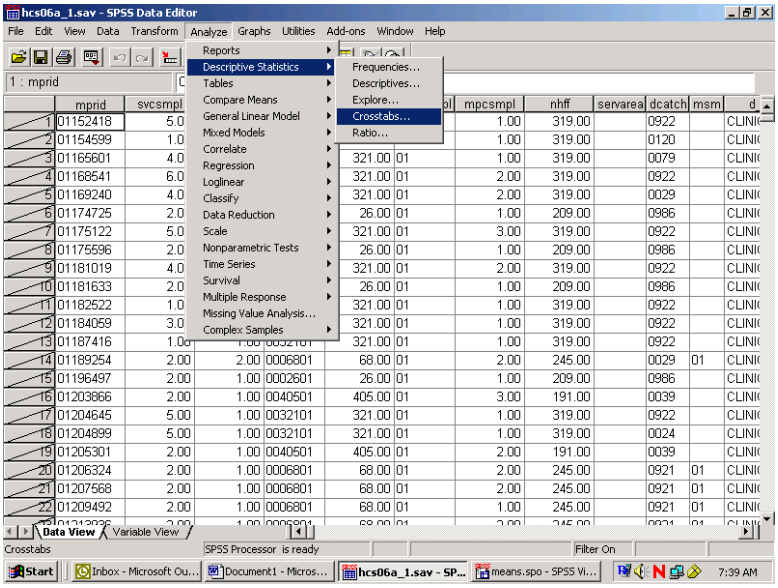

The **Crosstabs** dialog box will open as follows:

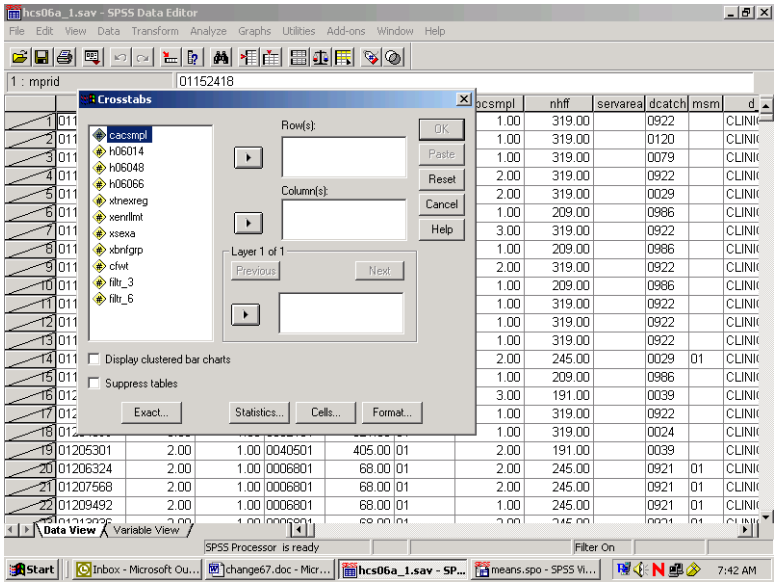

Move **H06014** from the variable list on the left into the box marked **Row(s)**:, and move the variable **cacsmpl** into the box marked **Column(s):**. The screen will resemble the following:

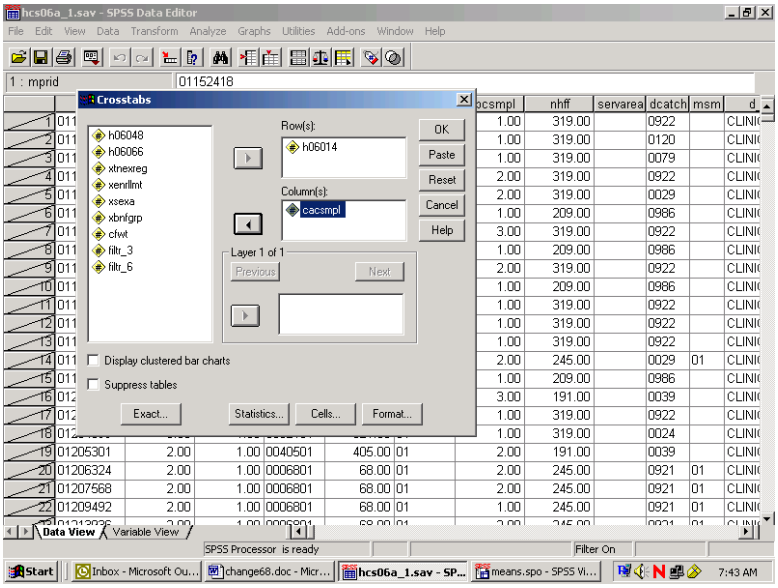

For this analysis, there are no **Layer** variables, so you can proceed to format the table cells.

Click on **Cells...** and open the following dialog box.

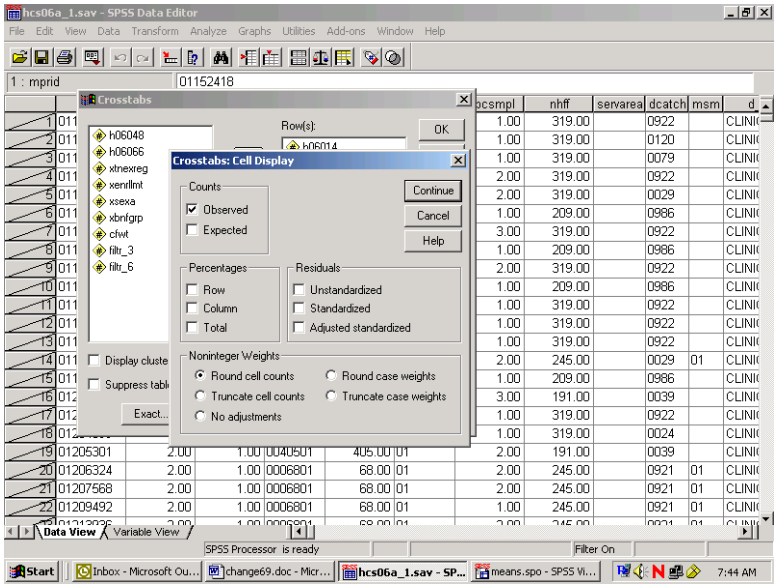

Under **Counts, Observed** is checked. This refers to the cell count, a statistic you want to see, so you would leave it checked. Under **Percentages**, check **Column** because you are interested in the percentage of people in each catchment area. Click **Continue** and return to the original screen.

Suppose you also want to see the chi-square statistic. Click on **Statistics**, and the following screen will open:

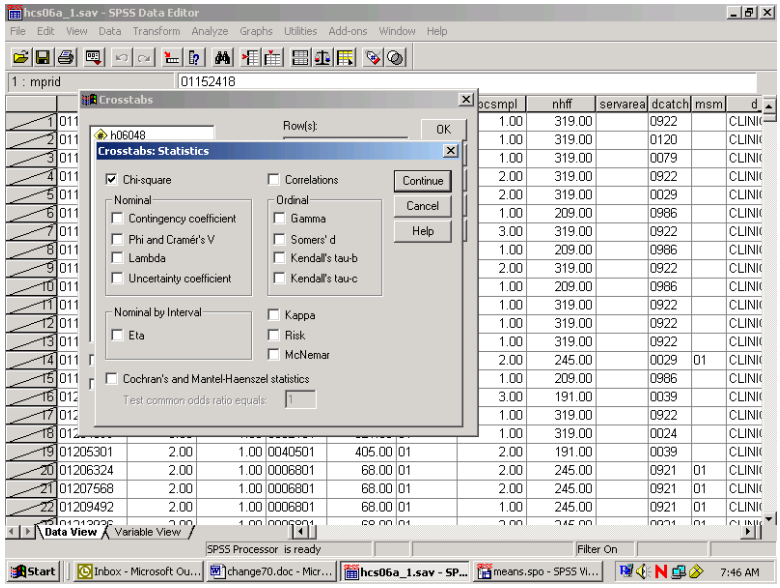

Check **Chi-square** as in the screen above, click **Continue** to return to the first screen, and click **OK** to run the procedure. **Running Crosstabs** will appear on the status line, together with the case counter.

When the run is completed, the output window will open, and you can proceed to reformat the table. For a given work session, SPSS appends new output to previous output--in our case, the **Means** procedure. As shown in the next screen, a second section now appears in the left pane, headed by the word **Crosstabs**. Navigate to the **Title** section and double-click inside the title box to change the text in the box to fit the table, as in the example below.

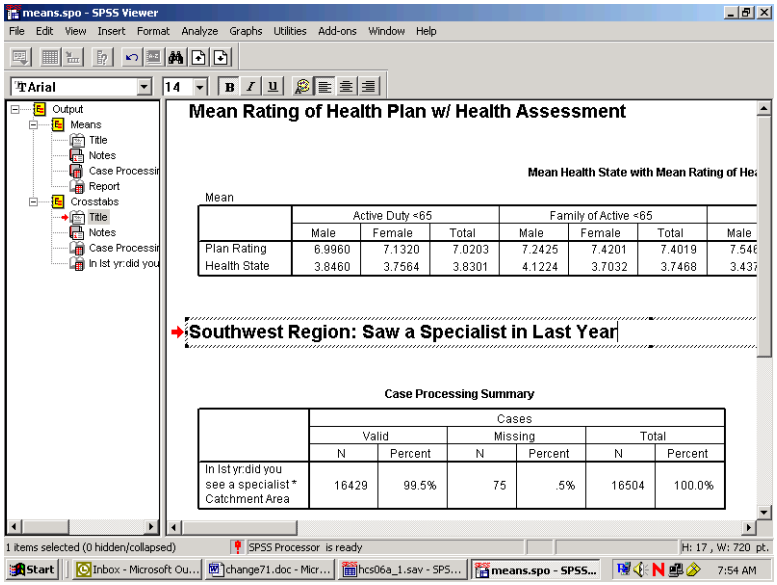

As you did for the **Means** procedure, you would again evaluate the **Notes** and examine the **Case Processing Summary**. Hide the **Notes** and the **Case Processing Summary** as you did before.

Navigate to the procedure icon. Follow the procedure for opening an **SPSS Pivot Table Object**, open the table in the special editor and maximize the screen as in the following:

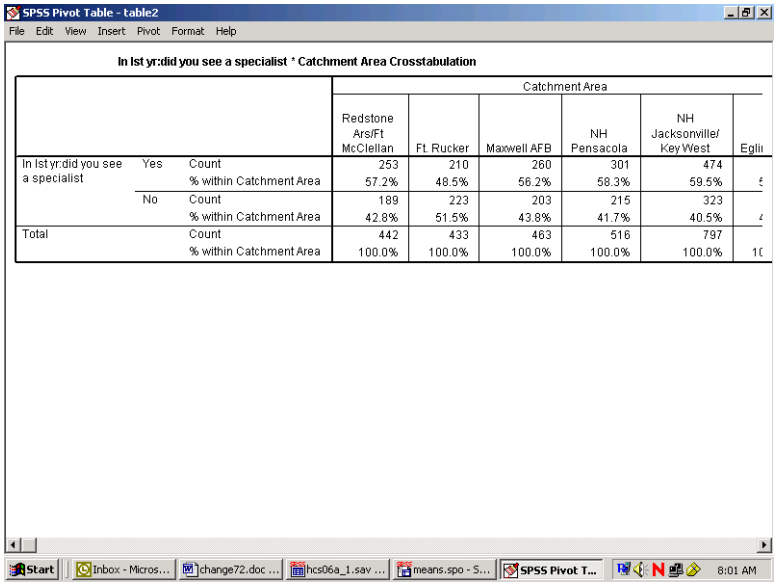

The information you requested is in the table, but the table is hard to read. The first possibility is to realign the percent statistic, bringing it into the row dimension. To do this, open the **Pivot** menu and choose **Pivoting Trays**, as in the following screen:

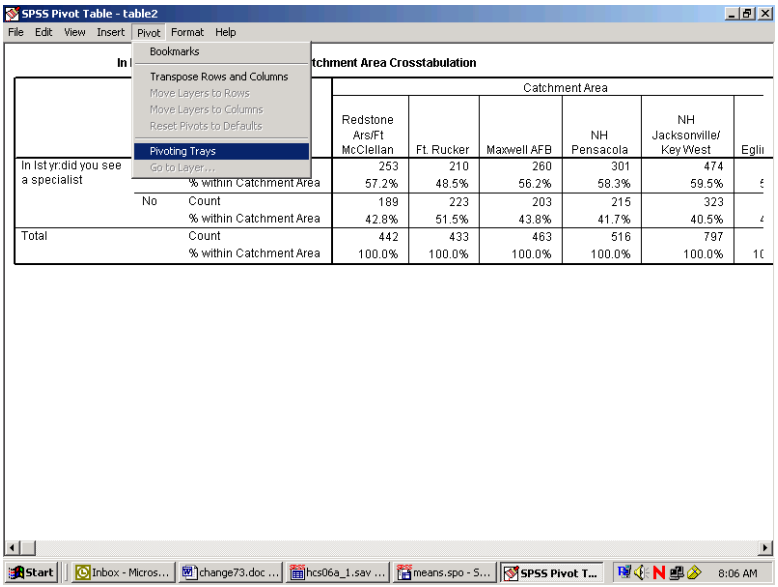

The pivoting tool will appear:

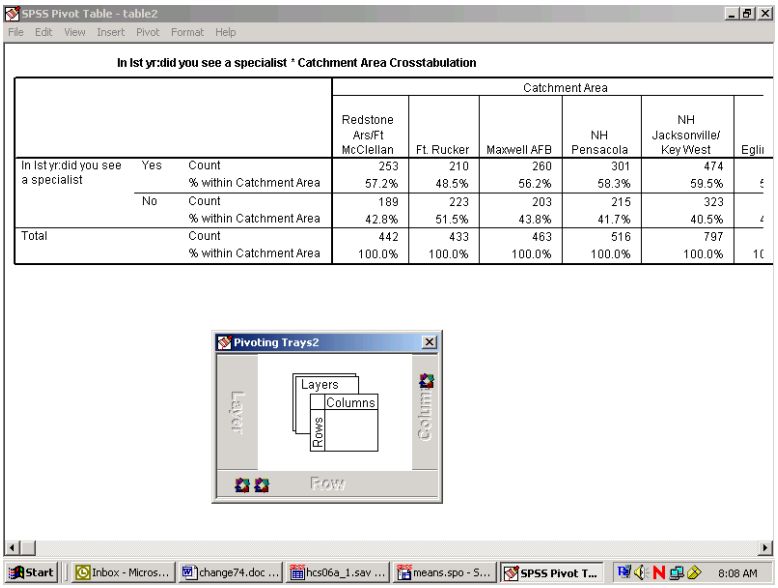

This tool reflects the table structure: rows, columns, and layers. The icons in the margins of the pivoting trays represent the table elements: the variables and the cell statistics. Place the mouse pointer on each icon and notice the element name appear. In this example, on the ROW axis, you would find the variable, **H06014** – saw specialist in the last 12 months, and **Statistics** – the percent of people in each catchment area. On the column axis is the variable, **cacsmpl** – the catchment area.

Place the mouse pointer on the **Statistics** icon. Click and drag the icon from the ROW to the COLUMN dimension. The table immediately reformats as in the following screen:

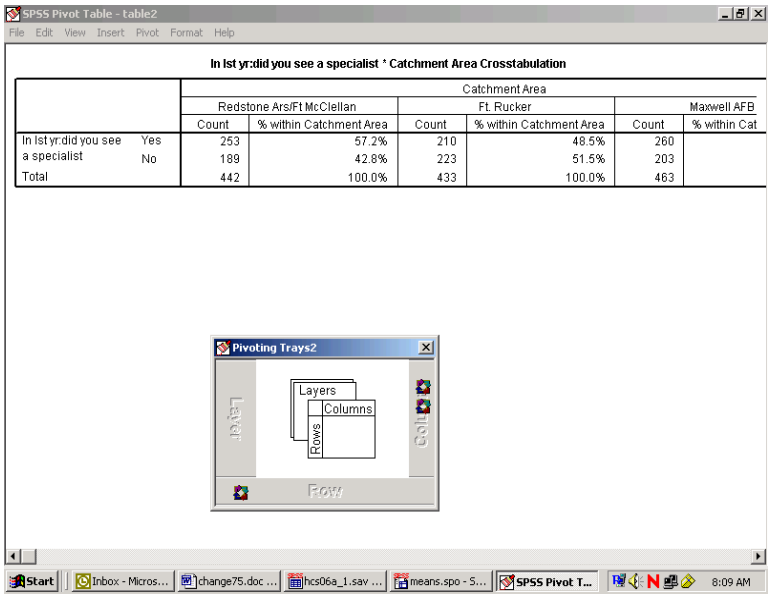

Close the pivoting tool and scroll from side to side in the table. Again, the table appears too wide, but the report will print properly. Notice that the table is much more readable.

The label at the top of the table is the **Variable Label** for **cacsmpl**. Select it by double-clicking and edit it for clarity (see the screen below).

The table is now formatted to accommodate the long percent label, creating a lot of wasted space. Double-click this element, delete the text, and replace it with the word, "Percent". The empty space disappears and the table appears as follows:

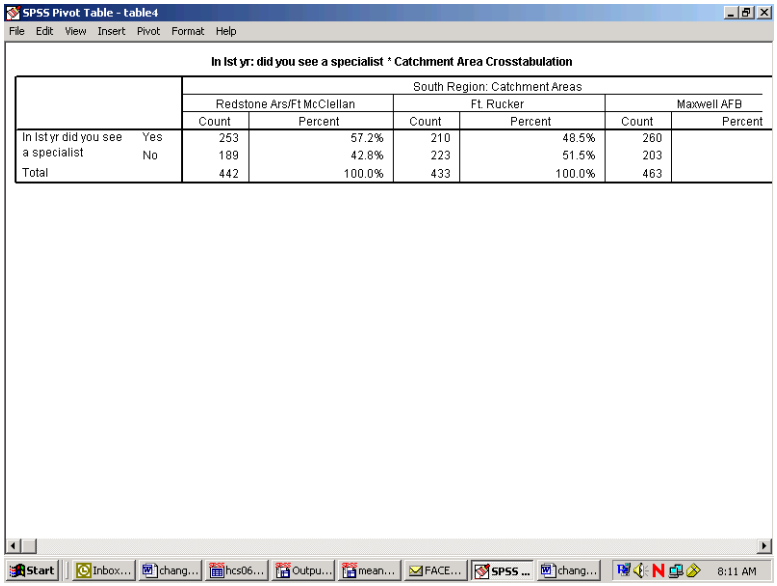

SPSS Pivot Table - table4

File Edit View Insert Pivot Format Help

In lst yr: did you see a specialist * Catchment Area Crosstabulation

		South Region: Catchment Areas					
		Redstone Ars/Ft McClellan		Ft. Rucker		Maxwell AFB	
		Count	Percent	Count	Percent	Count	Percent
In lst yr did you see a specialist	Yes	253	57.2%	210	48.5%	260	
	No	189	42.8%	223	51.5%	203	
Total		442	100.0%	433	100.0%	463	

Next, notice that the label for **H06014** is awkward. Select and clear it.

Last, edit the text in the table label so that it better expresses the content of the table. The finished table appears as follows:

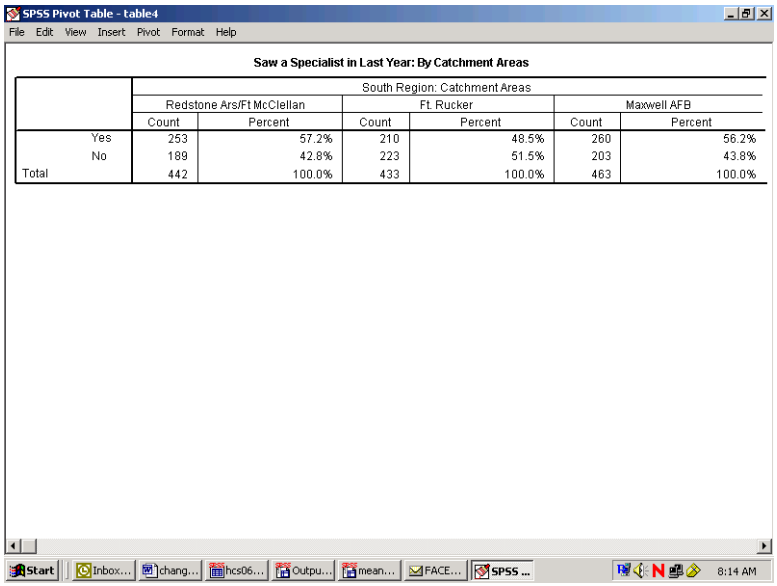

SPSS Pivot Table - table4

File Edit View Insert Pivot Format Help

Saw a Specialist in Last Year: By Catchment Areas

		South Region: Catchment Areas					
		Redstone Ars/Ft McClellan		Ft. Rucker		Maxwell AFB	
		Count	Percent	Count	Percent	Count	Percent
	Yes	253	57.2%	210	48.5%	260	56.2%
	No	189	42.8%	223	51.5%	203	43.8%
Total		442	100.0%	433	100.0%	463	100.0%

Check **Print Preview** to see if the table is acceptable.

The last example shows you how to add a **Layer** dimension to a **Crosstabs** analysis. Using the same row variable, **H06014**, suppose you want to look at the percentage of people by their enrollment status in TRICARE Prime, **xenrllmt**, who saw a specialist in the past 12 months. Suppose you are also interested in sex differences, **xsexa**, among the groupings. **Xsexa** is the **Layer** variable. You want to remain in the South region, using **filtr_6** as the filter variable. The cases will be weighted by **CFWT**.

The status line indicates **Weight On** and **Filter On**. Verify that both the weight and the filter variables are appropriate.

Once more, open the **Crosstabs** dialog box, enter the analysis variables, and set the **Cells** options, checking **Column** under **Percentages** until the dialog box looks like the following:

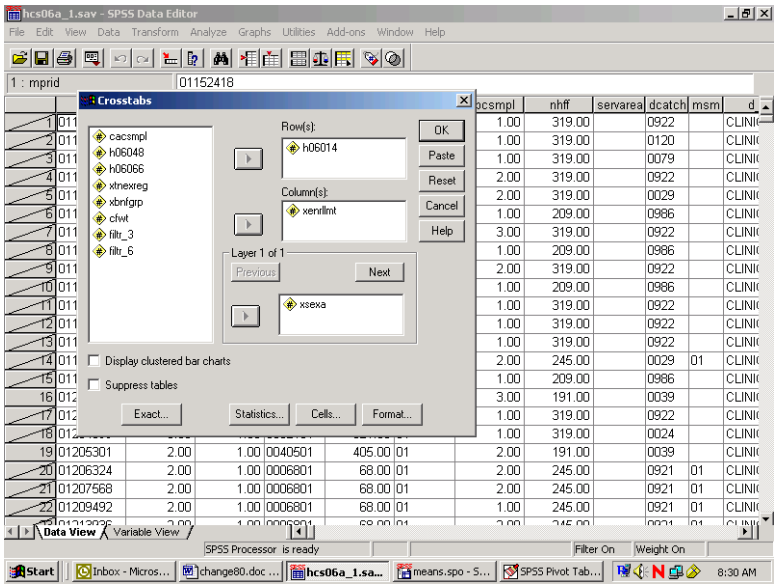

Do the following:

- Run **Crosstabs**.
- Edit the **Title** element in the **Output Navigator**.
- Examine **Notes** and the **Case Processing Summary** to verify that the crosstab ran as expected.
- Open the table as an **SPSS Pivot Table Object,** and the following will appear:

SPSS Pivot Table - table3

File Edit View Insert Pivot Format Help

In lst yr:did you see a specialist * Enrollment in TRICARE Prime * Male or Female - R Crosstabulation

Male or Female - R				Enrollment in TRICARE Prime			
				Active Duty - under 65	Enrolled - under 65	Not enrolled - under 65	Not enrolled - 65 or over
Male	In lst yr:did you see a specialist	Yes	Count	125658	118337	124044	255962
			% within Enrollment in TRICARE Prime	36.0%	53.6%	56.7%	80.3%
		No	Count	223476	102543	94644	62757
			% within Enrollment in TRICARE Prime	64.0%	46.4%	43.3%	19.7%
	Total		Count	349134	220880	218688	318719
			% within Enrollment in TRICARE Prime	100.0%	100.0%	100.0%	100.0%
Female	In lst yr:did you see a specialist	Yes	Count	40860	227115	172862	223514
			% within Enrollment in TRICARE Prime	53.5%	54.8%	63.7%	72.8%
		No	Count	35482	187515	98701	83556
			% within Enrollment in TRICARE Prime	46.5%	45.2%	36.3%	27.2%
	Total		Count	76342	414630	271563	307070
			% within Enrollment in TRICARE Prime	100.0%	100.0%	100.0%	100.0%

Start | Inbox - Micros... | change78.doc ... | hcs06a_1.sav ... | means.spo - S... | SPSS Pivot T... | 8:28 AM

The table is difficult to read, but you can improve it by doing the following.

Select the **Pivot** menu to activate the **Pivoting Trays**. The table structure is reproduced in the tool as follows:

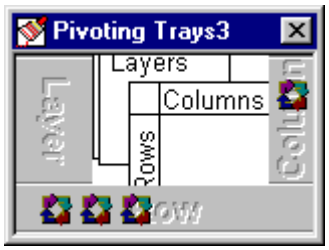

Place the mouse pointer on each small icon to find the second grouping variable, labeled **Male or Female - R**, in the ROW dimension. Move it to the COLUMN dimension, and the table changes to the following:

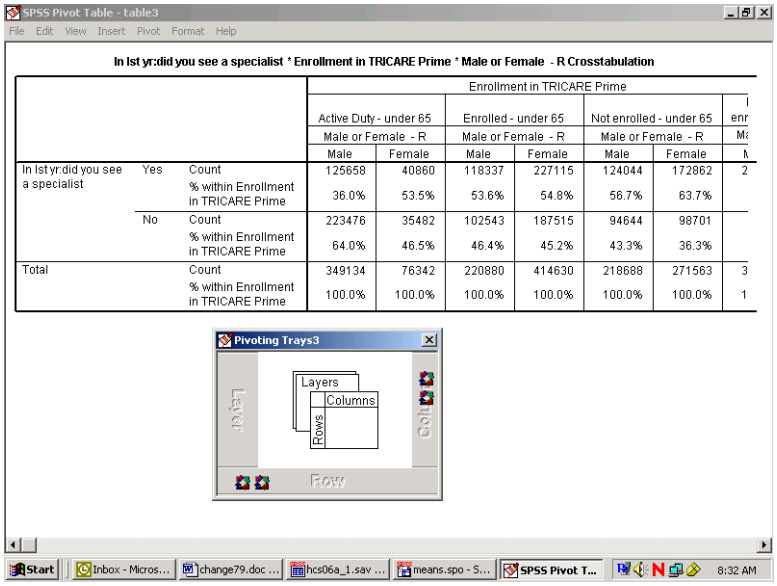

SPSS Pivot Table - table3

In Ist yr:did you see a specialist * Enrollment in TRICARE Prime * Male or Female - R Crosstabulation

			Enrollment in TRICARE Prime						
			Active Duty - under 65		Enrolled - under 65		Not enrolled - under 65		enr
			Male or Female - R		Male or Female - R		Male or Female - R		Ma
			Male	Female	Male	Female	Male	Female	M
In Ist yr:did you see a specialist	Yes	Count	125658	40860	118337	227115	124044	172862	2
		% within Enrollment in TRICARE Prime	36.0%	53.5%	53.6%	54.8%	56.7%	63.7%	
	No	Count	223476	35482	102543	187515	94644	98701	
		% within Enrollment in TRICARE Prime	64.0%	46.5%	46.4%	45.2%	43.3%	36.3%	
Total		Count	349134	76342	220880	414630	218688	271563	3
		% within Enrollment in TRICARE Prime	100.0%	100.0%	100.0%	100.0%	100.0%	100.0%	1

Pivoting Trays3

Layer Layers Columns Rows Row Col

Then drag the **Statistics** icon to the COLUMN dimension to produce the following change:

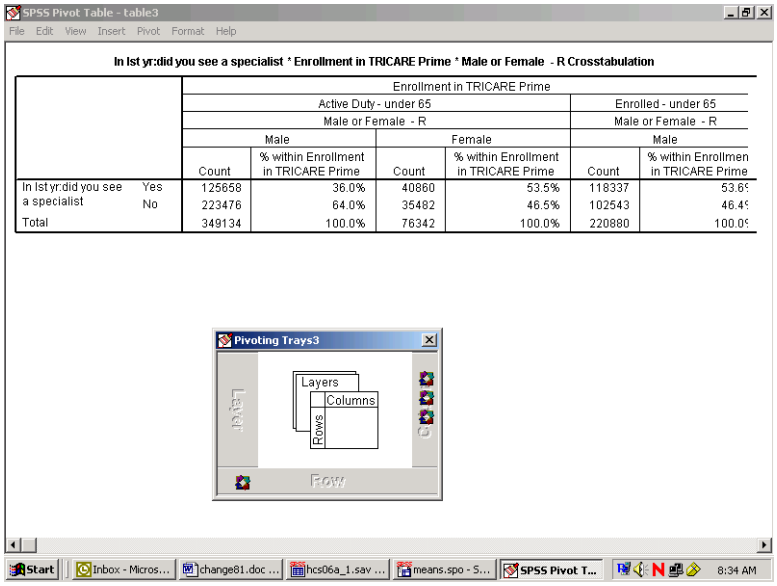

SPSS Pivot Table - table3

In Ist yr:did you see a specialist * Enrollment in TRICARE Prime * Male or Female - R Crosstabulation

		Enrollment in TRICARE Prime					
		Active Duty - under 65				Enrolled - under 65	
		Male or Female - R				Male or Female - R	
		Male		Female		Male	
		Count	% within Enrollment in TRICARE Prime	Count	% within Enrollment in TRICARE Prime	Count	% within Enrollmen in TRICARE Prime
In Ist yr:did you see a specialist	Yes	125658	36.0%	40860	53.5%	118337	53.6
	No	223476	64.0%	35482	46.5%	102543	46.4
Total		349134	100.0%	76342	100.0%	220880	100.0

Pivoting Trays3

Layer Layers Columns Rows Row Col

Close the **Pivoting Trays** and hide the dimension label, **Male or Female - R**, in the table. Then, change the percent label to "Percent" and delete the label for **H06014** in the row dimension. Last, revise the label above the table to make it more informative.

The resulting table is both clear and informative.

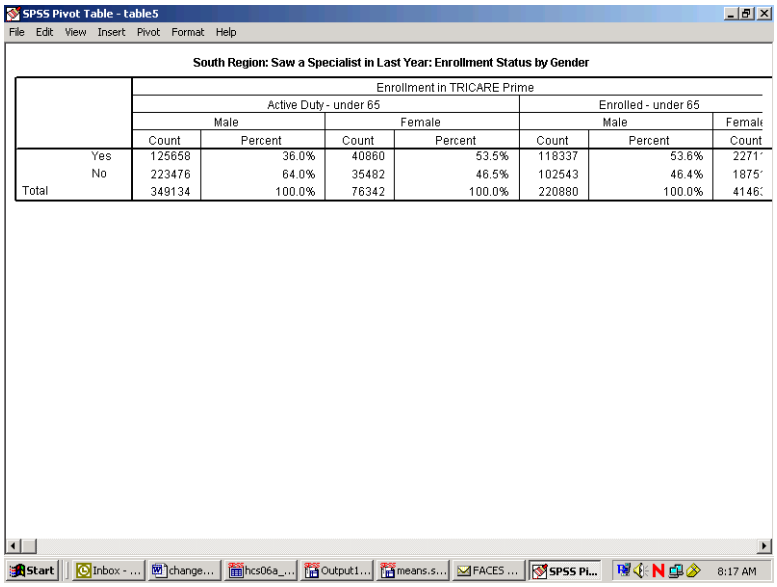

South Region: Saw a Specialist in Last Year: Enrollment Status by Gender

		Enrollment in TRICARE Prime						
		Active Duty - under 65				Enrolled - under 65		
		Male		Female		Male		Female
		Count	Percent	Count	Percent	Count	Percent	Count
	Yes	125658	36.0%	40860	53.5%	118337	53.6%	2271
	No	223476	64.0%	35482	46.5%	102543	46.4%	1875
Total		349134	100.0%	76342	100.0%	220880	100.0%	4146

The Print Preview, as in the view below, shows how the report will print.

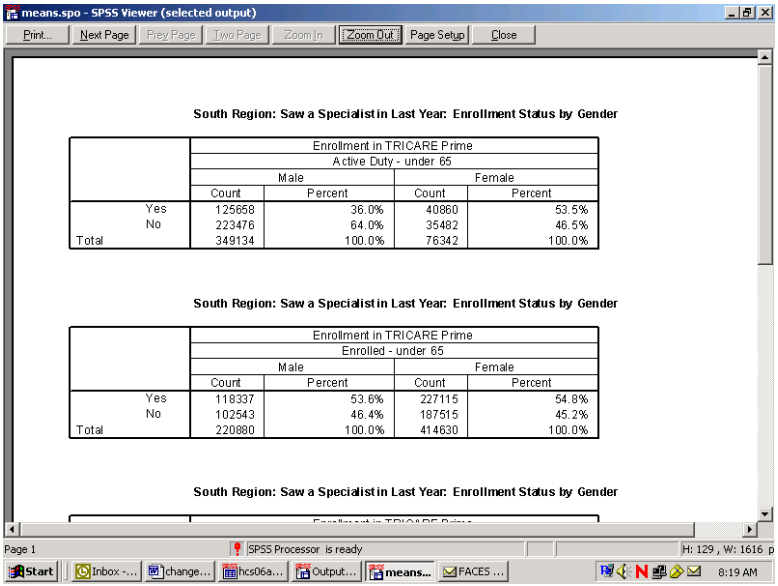

South Region: Saw a Specialist in Last Year: Enrollment Status by Gender

		Enrollment in TRICARE Prime			
		Active Duty - under 65			
		Male		Female	
		Count	Percent	Count	Percent
	Yes	125658	36.0%	40860	53.5%
	No	223476	64.0%	35482	46.5%
Total		349134	100.0%	76342	100.0%

South Region: Saw a Specialist in Last Year: Enrollment Status by Gender

		Enrollment in TRICARE Prime			
		Enrolled - under 65			
		Male		Female	
		Count	Percent	Count	Percent
	Yes	118337	53.6%	227115	54.8%
	No	102543	46.4%	187515	45.2%
Total		220880	100.0%	414630	100.0%

South Region: Saw a Specialist in Last Year: Enrollment Status by Gender

CALCULATING VARIANCES OF ESTIMATES

Sampling error occurs when estimates are derived from a sample rather than a complete census of the population. The sample used for a particular survey is only one of a large number of possible samples of the same size and design that could have been selected. Even if the same questionnaire and instructions were used, the estimates from each sample would differ from the others. The standard error (or square root of the variance) indicates the magnitude of the sampling error and thus measures the precision expected from a particular sample.

It is desirable to assess the accuracy of an estimate. The standard error of a survey estimate measures the precision with which an estimate from one sample approximates the true population value. The standard error can be used to construct confidence intervals for survey parameters, within which the true parameter lies within a measurable degree of certainty.

This section explains how to estimate standard errors or variances for estimators computed from the 2006 Adult HCSDB. For a full discussion of variance estimation methods, see Wolter (1985) and references cited therein.

Variance Estimation Methods

To account for complex estimators for the sample design,[1] it is customary to use either Taylor series linearization or a resampling method for variance estimation. Neither variance estimation method is, in general, better so the choice of one or the other is largely a matter of convenience. To help users to estimate standard errors using Taylor series linearization or jackknife replication, the public release files for the 2006 Adult HCSDB include the following variables:

- The stratum variable (STRATUM) for the Taylor series linearization method
- Quarterly final weight (FWRWT) and jackknife replicate weights (FWRWT01 to FWRWT60)
- Annual final weight (CFWT) and Jackknife replicate annual weights (CFWT01 to CFWT240) for the jackknife replication method

Two popular software packages are available for performing Taylor series linearization or the jackknife replication method: SUDAAN™ (Shah et al. 1997) and WesVarPC (Brick et al. 1996), respectively.[2] The discussion below explains how SUDAAN and WesVarPC are used to calculate variance estimates using Taylor series linearization and jackknife replication methods.

Taylor Series Linearization Method

For most sample designs (including the 2006 Adult HCSDB), design-based variance estimates for linear estimators of totals or means can be obtained with explicit formulas. However, nonlinear functions such as ratios do not have exact expressions for the variance. The Taylor series linearization method approximates the variance of a nonlinear estimator with the variances of the linear terms from the Taylor series expansion. Woodruff (1971) presented applications of this technique to sample surveys. Details on this method can also be found in “The 2006 Health Care Survey of DoD Beneficiaries: Adult Technical Manual”.

[1]The 2006 HCSDB uses a stratified sampling design. For details, see “Health Care Survey of DoD Beneficiaries: 2006 Adult Sampling Report.” Washington, DC: Mathematica Policy Research, November 2005.

[2]The latest version for SUDAAN 8.0 can be used for replication methods including jackknife variance estimation. SAS 8.0 also includes procedures for performing Taylor series utilization, but SUDAAN contains more options.

To calculate variance estimates based on the Taylor series linearization method with HCSDB's stratified sampling design, both the stratum variable (STRATUM) and the final weight (CFWT) specified for each data record are needed.

SUDAAN incorporates the final analysis weight and the survey design to obtain estimates and their sampling errors. With a small overall sampling rate of about 1 percent, you can use the with-replacement design procedure (STRWR) in calculating standard errors.

All SUDAAN procedures require the following:

- The specification of sampling designs. The terminology for the stratified with-replacement sample design is DESIGN = STRWR.
- The data file sorted by the variable specified in the NEST statement. For the 2006 Adult HCSDB, the data file for adults must be sorted by STRATUM before using any SUDAAN procedure.
- A FILE TYPE appropriate for SUDAAN, if you use a stand-alone SUDAAN program. For example, some SUDAAN PC versions under Windows or MS-DOS accept only V6.02 through V6.04 SAS files, and FILE TYPE must be specified as SAS. SAS-callable SUDAAN is also available and can be invoked directly in a SAS program with any available SAS file as input; FILE TYPE is not needed here.
- The WEIGHT variable is CFWT

The following program is an example of how to use SUDAAN to calculate variance estimates for a mean statistic. Suppose you want to estimate:

- The rating of a specialist (H06015), among all beneficiaries in the past 12 months who saw a specialist (H06014=1) for each region (XTNEXREG)

```
PROC DESCRIPT DATA=HCSDB /*FILETYPE=SAS*/ DESIGN=STRWR;
WEIGHT        CFWT;
NEST          STRATUM;
SUBPOPN       H06014=1;
SUBGROUP      XTNEXREG;
LEVELS        4;
VAR           H06015;
```

The following program is an example of how to use SUDAAN to calculate variance estimates for column percentages or row percentages. Suppose you want to estimate:

- A cross tabulation of respondents in region 3 who last had a blood pressure reading less than 12 months ago, 1 to 2 years ago, and more than 2 years ago (H06049) by TRICARE enrollment (XENRLLMT).

```
PROC CROSSTAB DATA=HCSDB /*FILETYPE=SAS*/ DESIGN=STRWR;
WEIGHT        CFWT;
NEST          STRATUM;
SUBPOPN       XTNEXREG = 3;
SUBGROUP      H06049 XENRLLMT;
LEVELS        3 5;
TABLES        H06049 *XENRLLMT;
```

From the above examples, users should note that:

- PROC DESCRIPT can be used to compute estimates of means and the corresponding standard errors.

- PROC CROSSTAB can be used to compute estimates of proportions and the corresponding standard errors.

For a more detailed and complete discussion of how to use SUDAAN, see Shah et al. (1997).

Jackknife Replication Method

Another popular way to estimate the variance is to use a resampling method such as jackknife replication, balanced repeated replication, random groups, or the bootstrap method. Like other replication methods, jackknife replication constructs a number of subsamples (replicates) from the full sample and computes the statistics of interest for each replicate (with the same formula as the full sample estimate). The mean square error of the replicate estimates around their corresponding full estimate provides an estimate of the sampling variance of the statistic of interest regardless of the functional form of the statistic.

There are 240 combined annual replicate weights (CFWT01-CFWT240) for the 2006 Adult HCSDB file. Construction of these weights is described in the Adult Technical Manual. With the replicate weights, you can produce jackknife standard errors using in-house or custom written software, or you can use a publicly available software package such as WesVarPC or SUDAAN 7.5. Because WesVarPC 2.02 is available as freeware on the World Wide Web (http://www.westat.com/wesvar/demo/index.html), the following example explains how it is used to produce jackknife variance estimates for statistics from the 2006 Adult HCSDB.

Suppose you want to estimate the mean rating of specialists (H06015) by beneficiaries who went to a specialist in the past 12 months (H06014=1) for each region (XTNEXREG). You would use WesVarPc as follows.

- **Create a SAS V6.04 file, SAS Transport file, or ASCII file.** WesVarPC has a restriction for the input data format. All files must be converted to one of these three types of files before being imported to WesVarPC.

- **Create a WesVarPC data file.** From the ***Prep*** menu, choose the ***Import Data Files*** screen and import all variables for the analysis. For this example, input H06014, H06015, and XTNEXREG into the ***Variables*** box, CFWT01-CFWT240 into the ***Replicates*** box, and MPRID into the ***ID*** box. Also specify the replication method as JK1 on this screen.

- Create a data file for the subpopulation. Specify the subpopulation by choosing the *Subpop WesVarPC Data File* from the *Prep* menu: H06014=1.

- **Calculate estimates.** From the ***Tables*** menu, choose ***New*** and select the file created from the above procedure. Then, from the ***Table Request*** screen, specify H06015 as the ***Analysis*** variable, MEAN (H06015) as the ***Compute Statistics***, and XTNEXREG as the ***Table***.

The above steps can also be followed to produce standard errors. The WesVarPC user's manual (Brick et al. 1996) provides other possible methods for producing standard errors. The latest WesVarPC 4.0 is no longer freeware and can be purchased from Westat.

Chapter

5

Codebook

This chapter describes every variable in the database. This codebook will also be helpful in identifying which data are available for various analyses, and what, if any, recoding of variables will meet your needs. It may also be useful in reviewing output.

The codebook contains frequency distributions combining observations for all four quarters of 2006. It also contains frequencies broken down by the quarter in which the survey was fielded. Annual frequencies for all variables are shown first followed by all quarterly frequencies. Frequencies for the replicate weights (FWRWT1-FWRWT60 and CFWT1-CFWT240) are not shown.

The variables are in order based on their order in the database. An alphabetical listing (see Table of Contents) is provided to assist in locating variables.

The codebook contains frequency distributions for both discrete and continuous variables. A discrete variable is one that has only a few values. A continuous variable may have many possible values.

Below are two examples of the presentation of variables in the codebook. For each variable, we include the variable name, definition, weighted and unweighted frequency distributions, and the format value for each value. The first example contains a frequency distribution for a discrete variable.

Some questions are asked in only one quarter of 2006. For these supplementary questions, analysts should use the quarter indicator (Quarter) variable and the appropriate quarterly weight (FWRWT)

H06011 -
Health plan: problem to get a personal doctor or nurse you are happy with

	Unweighted		Weighted		
Value	**Count**	**Percent**	**Count**	**Percent**	**Formatted Value**
.	2212	3.84	264869	3.77	Did not answer
C	2902	5.04	507992	7.22	Should be skipped
N	4938	8.57	865234	12.31	Valid skip
1	7727	13.41	781133	11.11	A big problem
2	12329	21.40	1286470	18.30	A small problem
3	27503	47.74	3325432	47.30	Not a problem

The table below contains an example of a frequency distribution for a continuous variable: age. The frequency does not list every possible value of age individually but instead shows several age ranges that together cover all possible values of age. You will notice that the last range representing ages "75 years and older" includes 3,783 respondents age 75 and older.

DAGEQY -
Age at time of data collection

	Unweighted		Weighted		
Value	**Count**	**Percent**	**Count**	**Percent**	**Formatted Value**
018 -- 034	15756	27.35	2204822	31.36	018--034
035 -- 044	12334	21.41	974986	13.87	035--044
045 -- 054	9632	16.72	847066	12.05	045--054
055 -- 064	10119	17.56	1223136	17.40	055--064
065 -- 074	5987	10.39	1049203	14.92	065--074
075 -- 101	3783	6.57	731917	10.41	075 yrs and older

ANNUAL FREQUENCIES

MPRID -
Unique MPR Identifier

	Unweighted		Weighted		
Value	Count	Percent	Count	Percent	Formatted Value
01152418 -- 10777209	57611	100.00	7031130	100.00	00000001--99999999

SVCSMPL -
Branch of Service Sampling Variable

	Unweighted		Weighted		
Value	Count	Percent	Count	Percent	Formatted Value
1	18961	32.91	2633856	37.46	Army
2	14409	25.01	1672128	23.78	Navy
3	3711	6.44	499213	7.10	Marine Corps
4	19129	33.20	2069719	29.44	Air Force
5	1108	1.92	130808	1.86	Coast Guard
6	293	0.51	25406	0.36	Other/Unknown

SEXSMPL -
Sex Sampling Variable

	Unweighted		Weighted		
Value	Count	Percent	Count	Percent	Formatted Value
1	29594	51.37	3674019	52.25	Male
2	28017	48.63	3357111	47.75	Female

STRATUM -
Sampling stratum

	Unweighted		Weighted		
Value	Count	Percent	Count	Percent	Formatted Value
0000101	149	0.26	4397	0.06	101
0000102	77	0.13	1855	0.03	102
0000104	216	0.37	6662	0.09	104
0000301	174	0.30	4815	0.07	301
0000302	103	0.18	2823	0.04	302
0000304	157	0.27	3798	0.05	304
0000401	190	0.33	3855	0.05	401
0000402	94	0.16	2703	0.04	402
0000404	179	0.31	5474	0.08	404
0000501	154	0.27	14339	0.20	501
0000502	53	0.09	3649	0.05	502
0000504	64	0.11	2662	0.04	504
0000505	83	0.14	1324	0.02	505
0000601	134	0.23	9237	0.13	601

0000602	91	0.16	7517	0.11	602
0000604	82	0.14	6012	0.09	604
0000605	76	0.13	3281	0.05	605
0000606	75	0.13	2860	0.04	606
0000801	148	0.26	4852	0.07	801
0000802	65	0.11	2346	0.03	802
0000804	160	0.28	4819	0.07	804
0000901	108	0.19	7488	0.11	901
0000902	55	0.10	3986	0.06	902
0000904	139	0.24	12734	0.18	904
0000905	47	0.08	6323	0.09	905
0000906	122	0.21	13066	0.19	906
0001001	161	0.28	7771	0.11	1001
0001002	61	0.11	3279	0.05	1002
0001004	145	0.25	7803	0.11	1004
0001006	96	0.17	1234	0.02	1006
0001401	230	0.40	23591	0.34	1401
0001402	96	0.17	10733	0.15	1402
0001404	161	0.28	18830	0.27	1404
0001405	96	0.17	10733	0.15	1405
0001406	222	0.39	26071	0.37	1406
0001901	250	0.43	10869	0.15	1901
0001902	96	0.17	4659	0.07	1902
0001904	94	0.16	4492	0.06	1904
0002401	130	0.23	28504	0.41	2401
0002402	106	0.18	18802	0.27	2402
0002403	57	0.10	2623	0.04	2403
0002404	111	0.19	16876	0.24	2404
0002405	78	0.14	11311	0.16	2405
0002406	163	0.28	21926	0.31	2406
0002601	195	0.34	2625	0.04	2601
0002602	127	0.22	2273	0.03	2602
0002604	108	0.19	1843	0.03	2604
0002801	86	0.15	8004	0.11	2801
0002802	68	0.12	4264	0.06	2802
0002804	77	0.13	4253	0.06	2804
0002805	72	0.12	2562	0.04	2805
0002806	76	0.13	3932	0.06	2806
0002901	218	0.38	59904	0.85	2901
0002902	70	0.12	16233	0.23	2902
0002903	60	0.10	4379	0.06	2903
0002904	97	0.17	23054	0.33	2904
0002905	102	0.18	21687	0.31	2905
0002906	154	0.27	32009	0.46	2906
0003001	100	0.17	11039	0.16	3001
0003002	70	0.12	4022	0.06	3002
0003004	63	0.11	2976	0.04	3004
0003006	74	0.13	2463	0.04	3006
0003201	75	0.13	14340	0.20	3201
0003202	61	0.11	10396	0.15	3202
0003204	79	0.14	11804	0.17	3204
0003205	72	0.12	4700	0.07	3205
0003206	86	0.15	8704	0.12	3206
0003301	108	0.19	10778	0.15	3301
0003302	76	0.13	2770	0.04	3302
0003304	120	0.21	9628	0.14	3304
0003305	84	0.15	7291	0.10	3305
0003306	106	0.18	10079	0.14	3306

0003701	218	0.38	19055	0.27	3701
0003702	79	0.14	2561	0.04	3702
0003703	63	0.11	1811	0.03	3703
0003704	70	0.12	8827	0.13	3704
0003705	74	0.13	8901	0.13	3705
0003706	107	0.19	14420	0.21	3706
0003801	159	0.28	20991	0.30	3801
0003802	79	0.14	7752	0.11	3802
0003804	102	0.18	15775	0.22	3804
0003805	82	0.14	10096	0.14	3805
0003806	96	0.17	15092	0.21	3806
0003901	212	0.37	30183	0.43	3901
0003902	89	0.15	14632	0.21	3902
0003903	50	0.09	2095	0.03	3903
0003904	163	0.28	25114	0.36	3904
0003905	153	0.27	23003	0.33	3905
0003906	136	0.24	20494	0.29	3906
0004201	86	0.15	10044	0.14	4201
0004202	90	0.16	8745	0.12	4202
0004204	81	0.14	9457	0.13	4204
0004205	117	0.20	14439	0.21	4205
0004206	109	0.19	13460	0.19	4206
0004301	183	0.32	4903	0.07	4301
0004302	79	0.14	2053	0.03	4302
0004304	180	0.31	4703	0.07	4304
0004501	168	0.29	17966	0.26	4501
0004502	80	0.14	8381	0.12	4502
0004504	161	0.28	19865	0.28	4504
0004505	119	0.21	13942	0.20	4505
0004506	218	0.38	25400	0.36	4506
0004601	96	0.17	2982	0.04	4601
0004602	95	0.16	1983	0.03	4602
0004604	175	0.30	6673	0.09	4604
0004606	87	0.15	1819	0.03	4606
0004701	152	0.26	19947	0.28	4701
0004702	67	0.12	6176	0.09	4702
0004704	116	0.20	15172	0.22	4704
0004705	67	0.12	5026	0.07	4705
0004706	91	0.16	10729	0.15	4706
0004801	107	0.19	20306	0.29	4801
0004802	55	0.10	7654	0.11	4802
0004804	75	0.13	10377	0.15	4804
0004805	74	0.13	5891	0.08	4805
0004806	69	0.12	8801	0.13	4806
0004901	113	0.20	25739	0.37	4901
0004902	60	0.10	10016	0.14	4902
0004903	50	0.09	1394	0.02	4903
0004904	60	0.10	8377	0.12	4904
0004905	68	0.12	5239	0.07	4905
0004906	86	0.15	5288	0.08	4906
0005101	200	0.35	6480	0.09	5101
0005102	93	0.16	3331	0.05	5102
0005104	140	0.24	5359	0.08	5104
0005201	132	0.23	34475	0.49	5201
0005202	67	0.12	10354	0.15	5202
0005203	75	0.13	4287	0.06	5203
0005204	84	0.15	6096	0.09	5204
0005205	65	0.11	8576	0.12	5205

0005206	84	0.15	12694	0.18	5206
0005301	168	0.29	4161	0.06	5301
0005302	81	0.14	2299	0.03	5302
0005304	88	0.15	2212	0.03	5304
0005305	116	0.20	1641	0.02	5305
0005501	133	0.23	11938	0.17	5501
0005502	78	0.14	6289	0.09	5502
0005504	103	0.18	10867	0.15	5504
0005505	101	0.18	10770	0.15	5505
0005506	91	0.16	10101	0.14	5506
0005601	113	0.20	19601	0.28	5601
0005602	84	0.15	4480	0.06	5602
0005603	57	0.10	1780	0.03	5603
0005604	77	0.13	4440	0.06	5604
0005605	89	0.15	10781	0.15	5605
0005606	75	0.13	7508	0.11	5606
0005701	112	0.19	11792	0.17	5701
0005702	68	0.12	6468	0.09	5702
0005704	84	0.15	3833	0.05	5704
0005705	76	0.13	2727	0.04	5705
0005706	85	0.15	2407	0.03	5706
0005801	197	0.34	7680	0.11	5801
0005802	92	0.16	4443	0.06	5802
0005804	143	0.25	7428	0.11	5804
0006001	73	0.13	19590	0.28	6001
0006002	79	0.14	19397	0.28	6002
0006004	85	0.15	13769	0.20	6004
0006005	63	0.11	5148	0.07	6005
0006006	88	0.15	6429	0.09	6006
0006101	132	0.23	17018	0.24	6101
0006102	67	0.12	6033	0.09	6102
0006104	78	0.14	9120	0.13	6104
0006105	76	0.13	8035	0.11	6105
0006106	85	0.15	9219	0.13	6106
0006201	191	0.33	6860	0.10	6201
0006202	75	0.13	2588	0.04	6202
0006204	118	0.20	3802	0.05	6204
0006401	105	0.18	8143	0.12	6401
0006402	67	0.12	4902	0.07	6402
0006404	68	0.12	4247	0.06	6404
0006406	70	0.12	2035	0.03	6406
0006601	203	0.35	28197	0.40	6601
0006602	70	0.12	12304	0.17	6602
0006604	106	0.18	17216	0.24	6604
0006605	85	0.15	10652	0.15	6605
0006606	89	0.15	12695	0.18	6606
0006701	144	0.25	18522	0.26	6701
0006702	112	0.19	7460	0.11	6702
0006703	79	0.14	1987	0.03	6703
0006704	86	0.15	13405	0.19	6704
0006705	87	0.15	13622	0.19	6705
0006706	108	0.19	18012	0.26	6706
0006801	240	0.42	3848	0.05	6801
0006802	101	0.18	1877	0.03	6802
0006804	115	0.20	2256	0.03	6804
0006901	259	0.45	26063	0.37	6901
0006902	91	0.16	7680	0.11	6902
0006904	108	0.19	8819	0.13	6904

0006906	88	0.15	2054	0.03	6906
0007301	78	0.14	9436	0.13	7301
0007302	43	0.07	3485	0.05	7302
0007304	69	0.12	6457	0.09	7304
0007305	69	0.12	4298	0.06	7305
0007306	79	0.14	7330	0.10	7306
0007501	103	0.18	10962	0.16	7501
0007502	70	0.12	3509	0.05	7502
0007504	76	0.13	5171	0.07	7504
0007505	70	0.12	1576	0.02	7505
0007506	88	0.15	3263	0.05	7506
0007801	127	0.22	13118	0.19	7801
0007802	90	0.16	9247	0.13	7802
0007804	104	0.18	12677	0.18	7804
0007805	84	0.15	7430	0.11	7805
0007806	89	0.15	7789	0.11	7806
0007901	81	0.14	8300	0.12	7901
0007902	68	0.12	5075	0.07	7902
0007904	114	0.20	13694	0.19	7904
0007905	113	0.20	13705	0.19	7905
0007906	121	0.21	15478	0.22	7906
0008301	145	0.25	7234	0.10	8301
0008302	80	0.14	4196	0.06	8302
0008304	168	0.29	9321	0.13	8304
0008601	133	0.23	19183	0.27	8601
0008602	67	0.12	2455	0.03	8602
0008603	51	0.09	1719	0.02	8603
0008604	85	0.15	3344	0.05	8604
0008605	85	0.15	5576	0.08	8605
0008606	81	0.14	7829	0.11	8606
0008901	259	0.45	54559	0.78	8901
0008902	127	0.22	25087	0.36	8902
0008903	56	0.10	2496	0.04	8903
0008904	99	0.17	18016	0.26	8904
0008905	83	0.14	12886	0.18	8905
0008906	77	0.13	13117	0.19	8906
0009101	100	0.17	34762	0.49	9101
0009102	73	0.13	15524	0.22	9102
0009103	68	0.12	1805	0.03	9103
0009104	77	0.13	9577	0.14	9104
0009105	80	0.14	4984	0.07	9105
0009106	81	0.14	4550	0.06	9106
0009201	84	0.15	9425	0.13	9201
0009202	65	0.11	4395	0.06	9202
0009204	77	0.13	3606	0.05	9204
0009205	85	0.15	3483	0.05	9205
0009206	86	0.15	3762	0.05	9206
0009501	123	0.21	8935	0.13	9501
0009502	84	0.15	5462	0.08	9502
0009504	122	0.21	13869	0.20	9504
0009505	86	0.15	7206	0.10	9505
0009506	89	0.15	9903	0.14	9506
0009601	236	0.41	16013	0.23	9601
0009602	79	0.14	5764	0.08	9602
0009604	143	0.25	9643	0.14	9604
0009801	132	0.23	13730	0.20	9801
0009802	71	0.12	7321	0.10	9802
0009804	85	0.15	7921	0.11	9804

0009805	83	0.14	3873	0.06	9805
0009806	85	0.15	5833	0.08	9806
0010101	191	0.33	5627	0.08	10101
0010102	85	0.15	2638	0.04	10102
0010104	125	0.22	3500	0.05	10104
0010301	103	0.18	13958	0.20	10301
0010302	78	0.14	6532	0.09	10302
0010304	96	0.17	10891	0.15	10304
0010305	94	0.16	11928	0.17	10305
0010306	75	0.13	9100	0.13	10306
0010401	85	0.15	10601	0.15	10401
0010402	78	0.14	3965	0.06	10402
0010404	76	0.13	2427	0.03	10404
0010405	67	0.12	1642	0.02	10405
0010406	86	0.15	3882	0.06	10406
0010501	68	0.12	8254	0.12	10501
0010502	65	0.11	4936	0.07	10502
0010504	86	0.15	10309	0.15	10504
0010505	90	0.16	10123	0.14	10505
0010506	114	0.20	13439	0.19	10506
0010801	119	0.21	15511	0.22	10801
0010802	63	0.11	8224	0.12	10802
0010804	105	0.18	14084	0.20	10804
0010805	68	0.12	4202	0.06	10805
0010806	88	0.15	10546	0.15	10806
0010901	93	0.16	10888	0.15	10901
0010902	69	0.12	6885	0.10	10902
0010904	135	0.23	21937	0.31	10904
0010905	82	0.14	9725	0.14	10905
0010906	137	0.24	22854	0.33	10906
0011001	183	0.32	46199	0.66	11001
0011002	110	0.19	24668	0.35	11002
0011003	50	0.09	2200	0.03	11003
0011004	109	0.19	22023	0.31	11004
0011005	83	0.14	12793	0.18	11005
0011006	84	0.15	11100	0.16	11006
0011201	200	0.35	7706	0.11	11201
0011202	82	0.14	3283	0.05	11202
0011204	122	0.21	4480	0.06	11204
0011301	160	0.28	3939	0.06	11301
0011302	99	0.17	2668	0.04	11302
0011304	114	0.20	3090	0.04	11304
0011306	89	0.15	1364	0.02	11306
0011701	112	0.19	22459	0.32	11701
0011702	69	0.12	9337	0.13	11702
0011704	107	0.19	20161	0.29	11704
0011705	73	0.13	6648	0.09	11705
0011706	111	0.19	19864	0.28	11706
0011801	273	0.47	8297	0.12	11801
0011802	81	0.14	2683	0.04	11802
0011804	99	0.17	3138	0.04	11804
0011901	200	0.35	10482	0.15	11901
0011902	84	0.15	5048	0.07	11902
0011904	125	0.22	6156	0.09	11904
0012001	156	0.27	18592	0.26	12001
0012002	67	0.12	7625	0.11	12002
0012004	71	0.12	7978	0.11	12004
0012005	89	0.15	7998	0.11	12005

0012006	83	0.14	6282	0.09	12006
0012101	77	0.13	7756	0.11	12101
0012102	82	0.14	8784	0.12	12102
0012104	81	0.14	8378	0.12	12104
0012105	100	0.17	10074	0.14	12105
0012106	84	0.15	8203	0.12	12106
0012201	173	0.30	4442	0.06	12201
0012202	76	0.13	2480	0.04	12202
0012204	150	0.26	4630	0.07	12204
0012301	156	0.27	15133	0.22	12301
0012302	138	0.24	14219	0.20	12302
0012303	92	0.16	3301	0.05	12303
0012304	219	0.38	28197	0.40	12304
0012305	203	0.35	25698	0.37	12305
0012306	158	0.27	20750	0.30	12306
0012401	155	0.27	44839	0.64	12401
0012402	107	0.19	22246	0.32	12402
0012403	75	0.13	10650	0.15	12403
0012404	80	0.14	17614	0.25	12404
0012405	177	0.31	35226	0.50	12405
0012406	118	0.20	23834	0.34	12406
0012501	202	0.35	35438	0.50	12501
0012502	88	0.15	16181	0.23	12502
0012503	56	0.10	2880	0.04	12503
0012504	160	0.28	27852	0.40	12504
0012505	93	0.16	15490	0.22	12505
0012506	159	0.28	26378	0.38	12506
0012601	116	0.20	13004	0.18	12601
0012602	93	0.16	11729	0.17	12602
0012604	75	0.13	8372	0.12	12604
0012605	74	0.13	4482	0.06	12605
0012606	74	0.13	5191	0.07	12606
0012701	132	0.23	9556	0.14	12701
0012702	82	0.14	4139	0.06	12702
0012704	83	0.14	3076	0.04	12704
0012705	85	0.15	1970	0.03	12705
0012706	90	0.16	2988	0.04	12706
0012801	163	0.28	3916	0.06	12801
0012802	67	0.12	1692	0.02	12802
0012804	198	0.34	4601	0.07	12804
0012901	242	0.42	18251	0.26	12901
0012902	113	0.20	8818	0.13	12902
0012904	86	0.15	6342	0.09	12904
0013101	145	0.25	6518	0.09	13101
0013102	52	0.09	2099	0.03	13102
0013105	91	0.16	2290	0.03	13105
0023101	283	0.49	5732	0.08	23101
0023102	85	0.15	1843	0.03	23102
0023104	77	0.13	902	0.01	23104
0025201	235	0.41	6982	0.10	25201
0025202	90	0.16	3431	0.05	25202
0025204	137	0.24	5951	0.08	25204
0028001	200	0.35	8477	0.12	28001
0028002	189	0.33	9147	0.13	28002
0028004	90	0.16	1986	0.03	28004
0032101	326	0.57	5128	0.07	32101
0032102	68	0.12	1248	0.02	32102
0032104	81	0.14	1437	0.02	32104

0033001	144	0.25	15665	0.22	33001
0033002	65	0.11	7107	0.10	33002
0033004	70	0.12	2125	0.03	33004
0036601	149	0.26	4071	0.06	36601
0036602	87	0.15	3467	0.05	36602
0036604	226	0.39	8839	0.13	36604
0037801	161	0.28	5530	0.08	37801
0037802	125	0.22	5214	0.07	37802
0037804	102	0.18	4015	0.06	37804
0038501	203	0.35	7835	0.11	38501
0038502	126	0.22	5139	0.07	38502
0038504	91	0.16	4717	0.07	38504
0038701	210	0.36	9665	0.14	38701
0038702	116	0.20	5558	0.08	38702
0038704	72	0.12	2023	0.03	38704
0040501	149	0.26	3058	0.04	40501
0040502	128	0.22	3457	0.05	40502
0040504	95	0.16	2334	0.03	40504
0040701	151	0.26	3622	0.05	40701
0040702	106	0.18	3060	0.04	40702
0040704	115	0.20	3125	0.04	40704
0040706	49	0.09	541	0.01	40706
0050801	394	0.68	14381	0.20	50801
0050802	104	0.18	1844	0.03	50802
0060601	194	0.34	22375	0.32	60601
0060602	91	0.16	10225	0.15	60602
0060604	73	0.13	3103	0.04	60604
0060605	63	0.11	2460	0.03	60605
0060701	181	0.31	17265	0.25	60701
0060702	92	0.16	9352	0.13	60702
0060704	70	0.12	3295	0.05	60704
0060705	72	0.12	2041	0.03	60705
0060901	208	0.36	26866	0.38	60901
0060902	62	0.11	7967	0.11	60902
0060905	67	0.12	3358	0.05	60905
0061201	203	0.35	27531	0.39	61201
0061202	49	0.09	3233	0.05	61202
0061205	67	0.12	2401	0.03	61205
0061701	264	0.46	19491	0.28	61701
0061702	58	0.10	4415	0.06	61702
0061705	52	0.09	1388	0.02	61705
0062001	151	0.26	8058	0.11	62001
0062002	74	0.13	5020	0.07	62002
0062004	68	0.12	2668	0.04	62004
0062005	50	0.09	1242	0.02	62005
0062006	56	0.10	1080	0.02	62006
0062101	205	0.36	16756	0.24	62101
0062102	84	0.15	6118	0.09	62102
0062201	240	0.42	18062	0.26	62201
0062202	83	0.14	5778	0.08	62202
0062204	49	0.09	1036	0.01	62204
0063301	207	0.36	10902	0.16	63301
0063302	94	0.16	5257	0.07	63302
0063305	80	0.14	2883	0.04	63305
0064001	199	0.35	18514	0.26	64001
0064002	59	0.10	4726	0.07	64002
0064005	56	0.10	2203	0.03	64005
0080401	239	0.41	8340	0.12	80401

0080402	138	0.24	4171	0.06	80402
0080601	244	0.42	15664	0.22	80601
0080602	116	0.20	7432	0.11	80602
0080604	53	0.09	1229	0.02	80604
0621502	143	0.25	4387	0.06	621502
0621504	200	0.35	6111	0.09	621504
0622301	338	0.59	18640	0.27	622301
0622302	95	0.16	5260	0.07	622302
0622304	80	0.14	4563	0.06	622304
0990101	232	0.40	86581	1.23	990101
0990102	102	0.18	41181	0.59	990102
0990103	344	0.60	53929	0.77	990103
0990104	234	0.41	84551	1.20	990104
0990105	1064	1.85	354715	5.04	990105
0990106	896	1.56	347043	4.94	990106
0990201	136	0.24	55490	0.79	990201
0990202	88	0.15	40453	0.58	990202
0990203	214	0.37	36379	0.52	990203
0990204	364	0.63	158730	2.26	990204
0990205	844	1.46	314344	4.47	990205
0990206	963	1.67	431469	6.14	990206
0990301	203	0.35	66527	0.95	990301
0990302	116	0.20	38621	0.55	990302
0990303	221	0.38	37079	0.53	990303
0990304	250	0.43	74861	1.06	990304
0990305	927	1.61	260284	3.70	990305
0990306	1028	1.78	341625	4.86	990306
0990401	228	0.40	17883	0.25	990401
0990402	78	0.14	4655	0.07	990402
0990403	70	0.12	7605	0.11	990403
0990405	848	1.47	57298	0.81	990405
0990406	603	1.05	56312	0.80	990406

CACSMPL -
Catchment Area

	Unweighted		Weighted		
Value	**Count**	**Percent**	**Count**	**Percent**	**Formatted Value**
1	442	0.77	12913	0.18	Redstone Ars/Ft McClellan
3	434	0.75	11436	0.16	Ft. Rucker
4	463	0.80	12032	0.17	Maxwell AFB
5	354	0.61	21973	0.31	Ft Wainwright
6	458	0.79	28907	0.41	Elmendorf AFB/Ft Wainwright
8	373	0.65	12016	0.17	Ft. Huachuca
9	471	0.82	43597	0.62	Luke AFB
10	463	0.80	20087	0.29	Davis-Monthan AFB
14	805	1.40	89958	1.28	Travis AFB
19	440	0.76	20020	0.28	Edwards AFB
24	645	1.12	100042	1.42	NH Camp Pendleton/Ft Irwin
26	430	0.75	6741	0.10	Port Hueneme
28	379	0.66	23016	0.33	NH LeMoore
29	701	1.22	157266	2.24	NMC San Diego

30	307	0.53	20500	0.29	NH 29-Palms
32	373	0.65	49944	0.71	Evans ACH-Ft. Carson
33	494	0.86	40546	0.58	USAF Acad. Hospital
37	611	1.06	55575	0.79	Walter Reed AMC
38	518	0.90	69706	0.99	NH Pensacola
39	803	1.39	115522	1.64	NH Jacksonville/Key West
42	483	0.84	56145	0.80	Eglin AFB
43	442	0.77	11659	0.17	Tyndall AFB
45	746	1.29	85554	1.22	MacDill AFB
46	453	0.79	13457	0.19	Patrick AFB
47	493	0.86	57049	0.81	Ft. Gordon
48	380	0.66	53030	0.75	Ft. Benning
49	437	0.76	56052	0.80	Ft. Stewart
51	433	0.75	15171	0.22	Robins AFB
52	507	0.88	76482	1.09	Tripler AMC
53	453	0.79	10312	0.15	Mountain Home AFB
55	506	0.88	49964	0.71	Scott AFB
56	495	0.86	48591	0.69	NH Great Lakes
57	425	0.74	27226	0.39	Ft. Riley
58	432	0.75	19550	0.28	Ft. Leavenworth
60	388	0.67	64334	0.91	Ft. Campbell
61	438	0.76	49425	0.70	Ft. Knox
62	384	0.67	13251	0.19	Barksdale AFB
64	310	0.54	19327	0.27	Ft. Polk
66	553	0.96	81064	1.15	Andrews AFB
67	616	1.07	73008	1.04	NNMC Bethesda
68	456	0.79	7982	0.11	NH Patuxent River
69	546	0.95	44616	0.63	Ft. Meade
73	338	0.59	31007	0.44	Keesler AFB
75	407	0.71	24481	0.35	Ft. Leonard Wood
78	494	0.86	50262	0.71	Offutt AFB
79	497	0.86	56252	0.80	Nellis AFB
83	393	0.68	20750	0.30	Kirtland AFB
86	502	0.87	40107	0.57	West Point
89	701	1.22	126163	1.79	Ft. Bragg
91	479	0.83	71202	1.01	NH Camp Lejeune
92	397	0.69	24671	0.35	NH Cherry Point
95	504	0.87	45375	0.65	Wright Patterson AFB
96	458	0.79	31419	0.45	Tinker AFB
98	456	0.79	38678	0.55	Ft. Sill
101	401	0.70	11765	0.17	Shaw AFB
103	446	0.77	52409	0.75	NH Charleston
104	392	0.68	22517	0.32	NH Beaufort
105	423	0.73	47061	0.67	Ft. Jackson
108	443	0.77	52567	0.75	Ft. Bliss
109	516	0.90	72290	1.03	Brooke AMC-Ft. Sam Houston
110	619	1.07	118984	1.69	Ft. Hood
112	404	0.70	15469	0.22	Dyess AFB
113	462	0.80	11061	0.16	Laughlin AFB/Sheppard AFB
117	472	0.82	78469	1.12	Lackland AFB
118	453	0.79	14118	0.20	NH Corpus Christi
119	409	0.71	21686	0.31	Hill AFB
120	466	0.81	48474	0.69	Langley AFB
121	424	0.74	43196	0.61	Ft. Eustis
122	399	0.69	11551	0.16	Ft. Lee

123	966	1.68	107298	1.53	Ft. Belvoir
124	712	1.24	154410	2.20	NMC Portsmouth
125	758	1.32	124220	1.77	Madigan AMC-Ft. Lewis
126	432	0.75	42777	0.61	NH Bremerton
127	472	0.82	21729	0.31	NH Oak Harbor
128	428	0.74	10209	0.15	Fairchild AFB
129	441	0.77	33410	0.48	F.E. Warren AFB
131	288	0.50	10906	0.16	Ft. Irwin
231	445	0.77	8477	0.12	NBHC Nas North Island
252	462	0.80	16363	0.23	Peterson AFB
280	479	0.83	19610	0.28	Pearl Harbor
321	475	0.82	7813	0.11	NACC Portsmouth New Hamp.
330	279	0.48	24897	0.35	Ft. Drum
366	462	0.80	16377	0.23	Randolph AFB
378	388	0.67	14759	0.21	Ft. Ritchie
385	420	0.73	17691	0.25	NMCL Quantico
387	398	0.69	17246	0.25	Virginia Beach
405	372	0.65	8850	0.13	NBHC Mayport
407	421	0.73	10348	0.15	NBHC Ntc San Diego
508	498	0.86	16226	0.23	Norfolk
606	421	0.73	38164	0.54	Landstuhl AMC/other German
607	415	0.72	31953	0.45	Landstuhl
609	337	0.58	38191	0.54	Wuerzburg
612	319	0.55	33166	0.47	Seoul
617	374	0.65	25294	0.36	Naples
620	399	0.69	18069	0.26	Agana
621	289	0.50	22874	0.33	Okinawa
622	372	0.65	24876	0.35	NH Yokosuka/other Asian
633	381	0.66	19043	0.27	RAF Lakenheath/other Europe
640	314	0.55	25444	0.36	Yokota AB
804	377	0.65	12511	0.18	Kadena AFB
806	413	0.72	24325	0.35	Spangdahlem/Ramstein AFB
6215	343	0.60	10498	0.15	Tricare Outpat-Chula Vista
6223	513	0.89	28464	0.40	Naval Health Care New England
9901	2872	4.99	967999	13.77	Out of catchment-north
9902	2609	4.53	1036864	14.75	Out of catchment-south
9903	2745	4.76	818997	11.65	Out of catchment-west
9904	1827	3.17	143753	2.04	Out of catchment-overseas

ENBGSMPL -
Enrollment by beneficiary category

	Unweighted		Weighted		
Value	Count	Percent	Count	Percent	Formatted Value
01	17888	31.05	1715011	24.39	Active duty
02	729	1.27	175068	2.49	Active duty fam,Prime,civ PCM
03	8005	13.89	588939	8.38	Active duty fam,Prime,mil PCM
04	2071	3.59	217259	3.09	Active duty fam,non-enrollee
05	1994	3.46	463263	6.59	Retired,<65,civ PCM
06	9040	15.69	650538	9.25	Retired,<65,mil PCM
07	8182	14.20	1443438	20.53	Retired,<65,non-enrollee
10	9702	16.84	1777613	25.28	Retired,65+,non-enrollee

MPCSMPL -
Military Personnel Category

	Unweighted		Weighted		
Value	Count	Percent	Count	Percent	Formatted Value
1	40150	69.69	5326669	75.76	Enlisted/Unknown
2	15701	27.25	1512325	21.51	Officer
3	1760	3.05	192136	2.73	Warrant officer

NHFF -
Stratum Sample Size

	Unweighted		Weighted		
Value	Count	Percent	Count	Percent	Formatted Value
28 -- 600	57611	100.00	7031130	100.00	0--9999

SERVAREA -
Service Area

Value	Unweighted Count	Unweighted Percent	Weighted Count	Weighted Percent	Formatted Value
	51804	89.92	6391153	90.90	Missing
01	614	1.07	93935	1.34	Serv area 1 (Pendleton/San Diego)
02	366	0.64	32707	0.47	Serv area 2 (Carson/USAF)
03	1156	2.01	134223	1.91	Serv area 3 (DC/Andrews/Bethesda/ Belvoir
04	424	0.74	55266	0.79	Serv area 4 (Pensacola/Eglin)
05	542	0.94	39734	0.57	Serv area 5 (Stewart/Charleston/ Beaufort
06	404	0.70	18847	0.27	Serv area 6 (Lejeune/Cherry Point)
07	259	0.45	11486	0.16	Serv area 7 (Sill/Sheppard)
08	229	0.40	25184	0.36	Serv area 8 (Shaw/Jackson)
09	423	0.73	62393	0.89	Serv area 9 (Sam Houston/Lackland)
10	744	1.29	104905	1.49	Serv area 10 (Langley/Eustis/ Portsmouth)
11	646	1.12	61296	0.87	Serv area 11 (Lewis/Bremerton/Oak Harbor

DCATCH -
Catchment Area

Value	Unweighted Count	Unweighted Percent	Weighted Count	Weighted Percent	Formatted Value
0005	254	0.44	14333	0.20	5
0006	485	0.84	31209	0.44	6
0009	277	0.48	33705	0.48	9
0014	570	0.99	63248	0.90	14
0024	683	1.19	97270	1.38	24
0028	340	0.59	20124	0.29	28
0029	1950	3.38	189840	2.70	29
0030	274	0.48	18755	0.27	30
0032	440	0.76	50396	0.72	32
0033	856	1.49	54306	0.77	33
0037	669	1.16	60656	0.86	37
0038	442	0.77	58602	0.83	38
0039	1054	1.83	106487	1.51	39
0042	583	1.01	67434	0.96	42

0045	545	0.95	65720	0.93	45
0047	375	0.65	41650	0.59	47
0048	392	0.68	53976	0.77	48
0049	401	0.70	47100	0.67	49
0052	1091	1.89	105947	1.51	52
0053	408	0.71	9810	0.14	53
0055	499	0.87	48984	0.70	55
0056	486	0.84	47707	0.68	56
0057	399	0.69	25911	0.37	57
0060	403	0.70	64666	0.92	60
0061	391	0.68	44096	0.63	61
0064	276	0.48	17268	0.25	64
0066	572	0.99	60670	0.86	66
0067	802	1.39	89717	1.28	67
0073	356	0.62	32808	0.47	73
0075	400	0.69	24989	0.36	75
0078	405	0.70	39865	0.57	78
0079	497	0.86	55570	0.79	79
0086	365	0.63	30538	0.43	86
0089	695	1.21	122750	1.75	89
0091	513	0.89	73217	1.04	91
0092	381	0.66	23640	0.34	92
0095	479	0.83	42676	0.61	95
0098	400	0.69	34202	0.49	98
0103	423	0.73	48934	0.70	103
0104	385	0.67	22252	0.32	104
0105	754	1.31	57973	0.82	105
0108	355	0.62	41336	0.59	108
0109	927	1.61	89517	1.27	109
0110	610	1.06	110390	1.57	110
0117	485	0.84	72938	1.04	117
0120	429	0.74	40520	0.58	120
0121	458	0.79	42692	0.61	121
0123	1192	2.07	112183	1.60	123
0124	2169	3.76	212449	3.02	124
0125	728	1.26	113270	1.61	125
0126	402	0.70	38323	0.55	126
0127	466	0.81	21192	0.30	127
0131	237	0.41	9666	0.14	131
0606	287	0.50	23760	0.34	606
0607	422	0.73	28571	0.41	607
0609	193	0.34	21563	0.31	609
0612	232	0.40	21661	0.31	612
0615	21	0.04	1548	0.02	615
0617	87	0.15	5072	0.07	617
0618	61	0.11	3961	0.06	618
0620	336	0.58	15167	0.22	620
0621	606	1.05	33128	0.47	621
0622	226	0.39	15453	0.22	622
0623	13	0.02	960	0.01	623
0624	61	0.11	4114	0.06	624
0629	10	0.02	502	0.01	629
0633	295	0.51	15048	0.21	633
0635	15	0.03	553	0.01	635
0637	32	0.06	3085	0.04	637
0638	119	0.21	10627	0.15	638
0639	75	0.13	6441	0.09	639
0640	102	0.18	7717	0.11	640

0781	26	0.05	7055	0.10	781
0782	62	0.11	19851	0.28	782
0783	16	0.03	5783	0.08	783
0784	411	0.71	60551	0.86	784
0785	1243	2.16	109918	1.56	785
0786	52	0.09	10086	0.14	786
0787	4	0.01	1309	0.02	787
0788	99	0.17	25459	0.36	788
0789	9	0.02	3227	0.05	789
0805	125	0.22	8009	0.11	805
0808	49	0.09	5557	0.08	808
0901	1455	2.53	141663	2.01	901
0902	81	0.14	9516	0.14	902
0904	317	0.55	73879	1.05	904
0906	253	0.44	53475	0.76	906
0907	246	0.43	36722	0.52	907
0908	91	0.16	18079	0.26	908
0911	963	1.67	172963	2.46	911
0912	22	0.04	6793	0.10	912
0914	150	0.26	43668	0.62	914
0915	208	0.36	67114	0.95	915
0917	444	0.77	64664	0.92	917
0918	94	0.16	27289	0.39	918
0920	182	0.32	41268	0.59	920
0921	457	0.79	36123	0.51	921
0922	556	0.97	55491	0.79	922
0923	247	0.43	73054	1.04	923
0924	210	0.36	56735	0.81	924
0925	247	0.43	46802	0.67	925
0927	201	0.35	30041	0.43	927
0928	56	0.10	13901	0.20	928
0929	116	0.20	23773	0.34	929
0930	112	0.19	21001	0.30	930
0931	299	0.52	64011	0.91	931
0932	582	1.01	60987	0.87	932
0933	580	1.01	107499	1.53	933
0934	406	0.70	116559	1.66	934
0935	213	0.37	25742	0.37	935
0936	266	0.46	81106	1.15	936
0937	514	0.89	87132	1.24	937
0938	220	0.38	58388	0.83	938
0939	561	0.97	136258	1.94	939
0940	180	0.31	19017	0.27	940
0941	217	0.38	58251	0.83	941
0942	165	0.29	24472	0.35	942
0943	326	0.57	105298	1.50	943
0945	406	0.70	53926	0.77	945
0946	42	0.07	10530	0.15	946
0948	669	1.16	82226	1.17	948
0950	194	0.34	57116	0.81	950
0951	136	0.24	18699	0.27	951
0953	424	0.74	36650	0.52	953
0957	311	0.54	30181	0.43	957
0958	19	0.03	1299	0.02	958
0960	83	0.14	7879	0.11	960
0961	103	0.18	6618	0.09	961
0963	13	0.02	930	0.01	963
0964	3	0.01	197	0.00	964

0965	32	0.06	3268	0.05	965
0966	6	0.01	254	0.00	966
0967	14	0.02	1131	0.02	967
0968	81	0.14	4317	0.06	968
0969	4	0.01	216	0.00	969
0970	7	0.01	397	0.01	970
0971	30	0.05	2287	0.03	971
0972	11	0.02	396	0.01	972
0973	29	0.05	5847	0.08	973
0974	129	0.22	26141	0.37	974
0975	16	0.03	1072	0.02	975
0976	18	0.03	1049	0.01	976
0977	88	0.15	6289	0.09	977
0978	36	0.06	1896	0.03	978
0979	41	0.07	3355	0.05	979
0982	43	0.07	3092	0.04	982
0983	30	0.05	2133	0.03	983
0985	544	0.94	126791	1.80	985
0986	1230	2.14	129245	1.84	986
0987	1045	1.81	214201	3.05	987
0988	472	0.82	28673	0.41	988
0989	116	0.20	26490	0.38	989
0990	437	0.76	41081	0.58	990
0993	1934	3.36	278655	3.96	993
0995	84	0.15	19332	0.27	995
0996	470	0.82	58339	0.83	996
0999	1307	2.27	100989	1.44	999

MSM -
Multiple Service Market Areas

	Unweighted		Weighted		
Value	**Count**	**Percent**	**Count**	**Percent**	**Formatted Value**
	44415	77.09	5650727	80.37	No MSM
01	3237	5.62	282683	4.02	National Capital Area
02	1334	2.32	198707	2.83	Tidewater, VA
03	409	0.71	65525	0.93	Ft Bragg/Pope AFB, NC
04	347	0.60	39835	0.57	Naval Hosp Charleston/ Charleston AFB, SC
05	824	1.43	58826	0.84	Ft Jackson/Shaw AFB, SC
06	361	0.63	34109	0.49	Mississippi Delta
07	1417	2.46	162488	2.31	San Antonio, TX
08	1327	2.30	98848	1.41	Colorado Springs, CO
09	984	1.71	173519	2.47	San Diego, CA
10	1388	2.41	152018	2.16	Puget Sound, WA
11	793	1.38	66317	0.94	Hawaii
12	492	0.85	32134	0.46	Anchorage, Alaska
13	283	0.49	15395	0.22	Fairbanks, Alaska

D_FAC -
Facility Type Code

Value	Unweighted Count	Unweighted Percent	Weighted Count	Weighted Percent	Formatted Value
CLINIC	23399	40.62	1483156	21.09	Clinic
HOSP	24159	41.93	2580360	36.70	Hospital
NONCAT	9907	17.20	2958929	42.08	State/country non catchment areas
TGRO	146	0.25	8684	0.12	TRICARE Global Remote Overseas program

D_HEALTH -
Health Service Region

Value	Unweighted Count	Unweighted Percent	Weighted Count	Weighted Percent	Formatted Value
00	1059	1.84	84922	1.21	No region
13	2524	4.38	190008	2.70	Europe
14	2143	3.72	142369	2.02	Pacific
15	531	0.92	43167	0.61	Latin America & Canada
17	16002	27.78	2242100	31.89	TNEX Region North
18	16508	28.65	2209151	31.42	TNEX Region South
19	18844	32.71	2119414	30.14	TNEX Region West

TNEXREG -
TRICARE Next Generation of Contracts Region grouping

Value	Unweighted Count	Unweighted Percent	Weighted Count	Weighted Percent	Formatted Value
N	16041	27.84	2242651	31.90	North
O	6087	10.57	448392	6.38	Other
S	16455	28.56	2203646	31.34	South
W	19028	33.03	2136441	30.39	West

SERVAFF -
Service Affiliation

Value	Unweighted Count	Unweighted Percent	Weighted Count	Weighted Percent	Formatted Value
	187	0.32	35543	0.51	Missing/unknown
A	14031	24.35	1486689	21.14	Army
C	372	0.65	25930	0.37	Coast Guard
F	17593	30.54	1267739	18.03	Air Force
J	106	0.18	6996	0.10	Administrative
M	3924	6.81	897982	12.77	Support Contractor
N	13980	24.27	1200446	17.07	Navy
S	6949	12.06	2003506	28.49	Noncatchment
T	469	0.81	106298	1.51	USTF

MRTLSTAT -
Marital Status

Value	Unweighted Count	Unweighted Percent	Weighted Count	Weighted Percent	Formatted Value
	19119	33.19	2577150	36.65	Missing
A	5	0.01	701	0.01	Annulled
D	2184	3.79	215902	3.07	Divorced
I	2	0.00	122	0.00	Interlocutory
L	28	0.05	3279	0.05	Legally separated
M	27163	47.15	2998316	42.64	Married
N	4388	7.62	665096	9.46	Never Married
W	300	0.52	42376	0.60	Widow(er)
Z	4422	7.68	528187	7.51	Unknown

RACEETHN -
Race/Ethnic Code

Value	Unweighted Count	Unweighted Percent	Weighted Count	Weighted Percent	Formatted Value
	26829	46.57	3817676	54.30	Missing
A	317	0.55	37392	0.53	American Indian or Alaskan Native
B	1638	2.84	156930	2.23	Asian or Pacific Islander
C	3701	6.42	365853	5.20	Black(not Hispanic)
D	19067	33.10	1893506	26.93	White(not Hispanic)
E	1566	2.72	175039	2.49	Hispanic
X	495	0.86	47059	0.67	Other
Z	3998	6.94	537675	7.65	Unknown

PNSEXCD -
Person Gender

	Unweighted		Weighted		
Value	Count	Percent	Count	Percent	Formatted Value
F	28017	48.63	3357111	47.75	Female
M	29586	51.35	3672448	52.23	Male
Z	8	0.01	1571	0.02	Unknown

LEGDDSCD -
DDS Code

	Unweighted		Weighted		
Value	Count	Percent	Count	Percent	Formatted Value
01	1411	2.45	365425	5.20	Dependent Child
20	32827	56.98	3822807	54.37	Sponsor
30	23220	40.30	2833126	40.29	Spouse of Sponsor
40	88	0.15	5818	0.08	Mother of Sponsor
45	22	0.04	1173	0.02	Father of Sponsor
50	35	0.06	2372	0.03	Mother-in-law of Sponsor
55	5	0.01	305	0.00	Father-in-law of Sponsor
60	3	0.01	105	0.00	Children where # > 19

DAGEQY -
Age at time of data collection

	Unweighted		Weighted		
Value	Count	Percent	Count	Percent	Formatted Value
018 -- 034	15756	27.35	2204822	31.36	018--034
035 -- 044	12334	21.41	974986	13.87	035--044
045 -- 054	9632	16.72	847066	12.05	045--054
055 -- 064	10119	17.56	1223136	17.40	055--064
065 -- 074	5987	10.39	1049203	14.92	065--074
075 -- 101	3783	6.57	731917	10.41	075 yrs and older

FIELDAGE -
Age at start of fielding period

Value	Unweighted Count	Unweighted Percent	Weighted Count	Weighted Percent	Formatted Value
018	360	0.62	89014	1.27	18
019	674	1.17	155079	2.21	19
020	806	1.40	203206	2.89	20
021	770	1.34	166857	2.37	21
022	854	1.48	182079	2.59	22
023	881	1.53	164099	2.33	23
024	988	1.71	162613	2.31	24
025	1010	1.75	132306	1.88	25
026	956	1.66	104925	1.49	26
027	1020	1.77	103356	1.47	27
028	998	1.73	101440	1.44	28
029	996	1.73	103553	1.47	29
030	940	1.63	94051	1.34	30
031	990	1.72	99247	1.41	31
032	980	1.70	96724	1.38	32
033	991	1.72	99426	1.41	33
034	1148	1.99	106899	1.52	34
035	1161	2.02	91165	1.30	35
036	1131	1.96	79188	1.13	36
037	1217	2.11	86577	1.23	37
038	1270	2.20	86529	1.23	38
039	1229	2.13	88144	1.25	39
040	1335	2.32	105206	1.50	40
041	1316	2.28	103883	1.48	41
042	1246	2.16	104426	1.49	42
043	1286	2.23	116604	1.66	43
044	1149	1.99	115734	1.65	44
045	1110	1.93	88485	1.26	45
046	1062	1.84	74916	1.07	46
047	1026	1.78	77371	1.10	47
048	948	1.65	76413	1.09	48
049	952	1.65	82266	1.17	49
050	967	1.68	87020	1.24	50
051	924	1.60	85755	1.22	51
052	886	1.54	87334	1.24	52
053	897	1.56	93557	1.33	53
054	906	1.57	95020	1.35	54
055	962	1.67	102633	1.46	55
056	980	1.70	115561	1.64	56
057	1038	1.80	115181	1.64	57
058	1023	1.78	120303	1.71	58
059	1038	1.80	123688	1.76	59
060	831	1.44	101860	1.45	60
061	1012	1.76	128598	1.83	61
062	1057	1.83	129777	1.85	62
063	1125	1.95	144647	2.06	63
064	1034	1.79	130400	1.85	64
065	753	1.31	114835	1.63	65
066	618	1.07	105124	1.50	66
067	676	1.17	108259	1.54	67

068	705	1.22	118484	1.69	68
069	680	1.18	111085	1.58	69
070	617	1.07	112795	1.60	70
071	591	1.03	102242	1.45	71
072	523	0.91	93234	1.33	72
073	509	0.88	101859	1.45	73
074	514	0.89	97008	1.38	74
075	511	0.89	99203	1.41	75
076	453	0.79	84281	1.20	76
077	387	0.67	77227	1.10	77
078	343	0.60	68440	0.97	78
079	306	0.53	54503	0.78	79
080	280	0.49	51032	0.73	80
081	290	0.50	55924	0.80	81
082	236	0.41	48216	0.69	82
083	229	0.40	45657	0.65	83
084	211	0.37	44572	0.63	84
085	185	0.32	30397	0.43	85
086	143	0.25	28900	0.41	86
087	120	0.21	24207	0.34	87
088	79	0.14	15445	0.22	88
089	46	0.08	8809	0.13	89
090	40	0.07	8828	0.13	90
091	28	0.05	5075	0.07	91
092	19	0.03	4152	0.06	92
093	10	0.02	2554	0.04	93
094	6	0.01	1163	0.02	94
095	8	0.01	1462	0.02	95
096	9	0.02	2185	0.03	96
097	3	0.01	545	0.01	97
099	1	0.00	162	0.00	99
101	2	0.00	152	0.00	101

PCM -
Primary Manager Code (Civilian or Military)

	Unweighted		Weighted		
Value	**Count**	**Percent**	**Count**	**Percent**	**Formatted Value**
	18125	31.46	3408324	48.47	Missing/Unknown/NA
CIV	3301	5.73	773833	11.01	TRICARE enrollee w/civ PCM
MTF	36185	62.81	2848972	40.52	TRICARE enrollee w/mil PCM

ACV -
Alternate Care Value

Value	Unweighted Count	Unweighted Percent	Weighted Count	Weighted Percent	Formatted Value
A	13056	22.66	1038549	14.77	Active Duty Prime
B	136	0.24	8270	0.12	TRICARE Global Remote Overseas Prime Act
E	18251	31.68	1761331	25.05	Non-Active Duty Prime
F	53	0.09	2959	0.04	TRICARE Global Remote Overseas Prime ADF
G	2549	4.42	166857	2.37	TRICARE Plus (CHAMPUS/TFL Eligible)
H	2382	4.13	199086	2.83	TRICARE Overseas Prime AD
J	927	1.61	67965	0.97	TRICARE Overseas Prime ADFM
L	45	0.08	2009	0.03	TRICARE Plus (w/o civilian healthcare)
M	1268	2.20	247801	3.52	AD not reported as enrolled
Q	706	1.23	140468	2.00	Active Duty enrolled to Op Forces
R	71	0.12	12251	0.17	TRICARE Reserve Select
U	348	0.60	77695	1.11	USFHP/USTF
Z	17819	30.93	3305889	47.02	Not enrolled in TRICARE Prime or USFHP

DBENCAT -
Beneficiary Category

Value	Unweighted Count	Unweighted Percent	Weighted Count	Weighted Percent	Formatted Value
ACT	15247	26.47	1391933	19.80	Active Duty
DA	9000	15.62	758145	10.78	Dependent of Active Duty
DGR	1485	2.58	182637	2.60	Dependent of Guard/Reserve
DR	12377	21.48	1866663	26.55	Dependent of Retiree
DS	2355	4.09	414319	5.89	Survivor
GRD	2342	4.07	247535	3.52	Guard/Reserve
IDG	320	0.56	40484	0.58	Dependent of Inactive Guard
IGR	299	0.52	75543	1.07	Inactive Guard/Reserve
OTH	37	0.06	10197	0.15	Other
RET	14149	24.56	2043673	29.07	Retiree

DMEDELG -
Medical Privilege Code

Value	Unweighted Count	Unweighted Percent	Weighted Count	Weighted Percent	Formatted Value
1	17849	30.98	1670489	23.76	Direct Care Only
2	28559	49.57	3334402	47.42	Direct Care and CHAMPUS
4	1	0.00	114	0.00	Transitional Direct Care Only
5	369	0.64	68153	0.97	Transitional Direct Care and CHAMPUS
7	9520	16.52	1737785	24.72	Direct Care and Medicare
A	1192	2.07	203945	2.90	Unknown
C	121	0.21	16241	0.23	No Direct Care but CHAMPUS Eligible

DSPONSVC -
Derived Sponsor Branch of Service

Value	Unweighted Count	Unweighted Percent	Weighted Count	Weighted Percent	Formatted Value
A	18960	32.91	2633809	37.46	Army
C	1109	1.92	130887	1.86	Coast Guard
F	19129	33.20	2069719	29.44	Air Force
M	3711	6.44	499213	7.10	Marine Corps
N	12006	20.84	1434892	20.41	Navy
V	2404	4.17	237252	3.37	Navy Afloat
X	292	0.51	25358	0.36	Other

MBRRELCD -
Member Relationship Code

Value	Unweighted Count	Unweighted Percent	Weighted Count	Weighted Percent	Formatted Value
	6	0.01	531	0.01	Missing
A	32827	56.98	3822807	54.37	Self
B	20904	36.28	2429211	34.55	Spouse
C	1393	2.42	360933	5.13	Child or stepchild
D	1	0.00	881	0.01	Ward (not court ordered)
E	13	0.02	3010	0.04	Ward (court ordered)
F	151	0.26	9705	0.14	Dependent parent or stepparent
G	2315	4.02	403945	5.75	Surviving spouse
H	1	0.00	107	0.00	Former spouse (20/20/20)

MEDTYPE -
Medicare Type

Value	Unweighted Count	Unweighted Percent	Weighted Count	Weighted Percent	Formatted Value
A	287	0.50	42297	0.60	Eligible for Medicare A
B	51	0.09	6773	0.10	Eligible for Medicare B
C	10222	17.74	1858714	26.44	Medicare A and Medicare B
N	47051	81.67	5123345	72.87	No Medicare eligibility

PATCAT -
Aggregated Beneficiary Category

Value	Unweighted Count	Unweighted Percent	Weighted Count	Weighted Percent	Formatted Value
ACTDTY	17888	31.05	1715011	24.39	Active Duty and Guard/Reserve
DEPACT	10805	18.76	981266	13.96	Dependent of Active Duty & Guard/Reserve
NADD65+	9702	16.84	1777613	25.28	Retiree/Depend of Retir/Surviv/Other 65+
NADD<65	19216	33.35	2557239	36.37	Retiree/Depend of Retir/Surviv/Other <65

PNLCATCD -
Personnel Category Code (Duty Status)

Value	Unweighted Count	Unweighted Percent	Weighted Count	Weighted Percent	Formatted Value
A	24245	42.08	2150244	30.58	Active duty
C	3	0.01	357	0.01	DoD civil service
E	3	0.01	174	0.00	DoD contractor
F	4	0.01	598	0.01	Former member of Reserve Service
J	166	0.29	31744	0.45	Academy student
N	2289	3.97	315389	4.49	National Guard
Q	13	0.02	2164	0.03	Reserve retiree
R	27956	48.53	4237421	60.27	Retired
V	2168	3.76	236065	3.36	Reserve
W	764	1.33	56973	0.81	DoD Benfcry based on prior spnsr's elgbl

H06001 -
Are you the person listed on envelope

	Unweighted		Weighted		
Value	Count	Percent	Count	Percent	Formatted Value
.	1384	2.40	202947	2.89	Did not answer
1	56079	97.34	6806659	96.81	Yes
2	148	0.26	21524	0.31	No

H06002A -
Health plan(s) covered: TRICARE Prime

	Unweighted		Weighted		
Value	Count	Percent	Count	Percent	Formatted Value
1	36781	63.84	3492693	49.67	Marked
2	20830	36.16	3538437	50.33	Not Marked

H06002C -
Health plan(s) covered: TRICARE Ext/Stnd

	Unweighted		Weighted		
Value	Count	Percent	Count	Percent	Formatted Value
1	7296	12.66	1124399	15.99	Marked
2	50315	87.34	5906730	84.01	Not Marked

H06002F -
Health plan(s) covered: Medicare

	Unweighted		Weighted		
Value	Count	Percent	Count	Percent	Formatted Value
1	10362	17.99	1852008	26.34	Marked
2	47249	82.01	5179122	73.66	Not Marked

H06002G -
Health plan(s) covered: FEHBP

	Unweighted		Weighted		
Value	Count	Percent	Count	Percent	Formatted Value
1	1692	2.94	238288	3.39	Marked
2	55919	97.06	6792841	96.61	Not Marked

H06002H -
Health plan(s) covered: Medicaid

	Unweighted		Weighted		
Value	Count	Percent	Count	Percent	Formatted Value
1	502	0.87	89182	1.27	Marked
2	57109	99.13	6941948	98.73	Not Marked

H06002I -
Health plan(s) covered: Civilian HMO

	Unweighted		Weighted		
Value	Count	Percent	Count	Percent	Formatted Value
1	1672	2.90	265291	3.77	Marked
2	55939	97.10	6765838	96.23	Not Marked

H06002J -
Health plan(s) covered: Other civilian

	Unweighted		Weighted		
Value	Count	Percent	Count	Percent	Formatted Value
1	5838	10.13	891459	12.68	Marked
2	51773	89.87	6139671	87.32	Not Marked

H06002K -
Health plan(s) covered: USFHP

	Unweighted		Weighted		
Value	Count	Percent	Count	Percent	Formatted Value
1	408	0.71	69552	0.99	Marked
2	57203	99.29	6961578	99.01	Not Marked

H06002L -
Health plan(s) covered: Not sure

	Unweighted		Weighted		
Value	Count	Percent	Count	Percent	Formatted Value
1	4916	8.53	640354	9.11	Marked
2	52695	91.47	6390776	90.89	Not Marked

H06002M -
Health plan(s) covered: Veterans

	Unweighted		Weighted		
Value	Count	Percent	Count	Percent	Formatted Value
1	3905	6.78	572595	8.14	Marked
2	53706	93.22	6458535	91.86	Not Marked

H06002N -
Health plan(s) covered: TRICARE Plus

	Unweighted		Weighted		
Value	Count	Percent	Count	Percent	Formatted Value
1	585	1.02	63393	0.90	Marked
2	57026	98.98	6967736	99.10	Not Marked

H06002O -
Health plan(s) covered: TRICARE For Life

	Unweighted		Weighted		
Value	Count	Percent	Count	Percent	Formatted Value
1	9489	16.47	1699788	24.18	Marked
2	48122	83.53	5331342	75.82	Not Marked

H06002P -
Health plan(s) covered: TRICARE Supplemental Insurance

	Unweighted		Weighted		
Value	Count	Percent	Count	Percent	Formatted Value
1	932	1.62	145058	2.06	Marked
2	56679	98.38	6886072	97.94	Not Marked

H06002Q -
Health plan(s) covered: TRICARE Reserve

	Unweighted		Weighted		
Value	Count	Percent	Count	Percent	Formatted Value
.	44748	77.67	5264397	74.87	Did not answer
1	115	0.20	25123	0.36	Marked
2	12748	22.13	1741610	24.77	Not Marked

H06003 -
Currently Covered Medicare Part A

Value	Unweighted Count	Unweighted Percent	Weighted Count	Weighted Percent	Formatted Value
.	837	1.45	106183	1.51	Missing/Unknown
1	11017	19.12	1941073	27.61	Yes, covered Medicare Part A
2	45757	79.42	4983873	70.88	No, not covered Medicare Part A

H06004 -
Currently Covered Medicare Part B

Value	Unweighted Count	Unweighted Percent	Weighted Count	Weighted Percent	Formatted Value
.	930	1.61	115925	1.65	Missing/Unknown
1	10903	18.93	1928719	27.43	Yes, covered Medicare Part B
2	45778	79.46	4986486	70.92	No, not covered Medicare Part B

H06005 -
Currently Covered Medicare Supplemental

Value	Unweighted Count	Unweighted Percent	Weighted Count	Weighted Percent	Formatted Value
.	1229	2.13	171682	2.44	Missing/Unknown
1	1101	1.91	195927	2.79	Yes, covered Medicare supplemental
2	55281	95.96	6663521	94.77	No, not covered Medicare supplemental

H06006 -
Which health plan did you use most in the past 12 months?

	Unweighted		Weighted		
Value	Count	Percent	Count	Percent	Formatted Value
.	357	0.62	52920	0.75	Did not answer
N	2076	3.60	281823	4.01	Didn't use any health plan in past year
D	1094	1.90	172462	2.45	Not sure
1	33764	58.61	3125107	44.45	TRICARE Prime
3	3937	6.83	595147	8.46	TRICARE Extra or Standard (CHAMPUS)
4	7614	13.22	1406119	20.00	Medicare
5	1077	1.87	154789	2.20	Federal Employees Health Benefit Program
6	127	0.22	23189	0.33	Medicaid
7	1294	2.25	211030	3.00	A civilian HMO
8	4017	6.97	628938	8.95	Other civilian health insurance
9	328	0.57	64261	0.91	Uniformed Services Family Health Plan
10	1467	2.55	262692	3.74	The Veterans Administration
11	397	0.69	41868	0.60	TRICARE Plus
12	62	0.11	10783	0.15	TRICARE Reserve Select

H06007 -
Months or years in a row with health plan

	Unweighted		Weighted		
Value	Count	Percent	Count	Percent	Formatted Value
.	3676	6.38	478571	6.81	Did not answer
C	382	0.66	52959	0.75	Should be skipped
N	1694	2.94	228864	3.26	Valid skip
1	874	1.52	133114	1.89	Less than 6 months
2	2886	5.01	423715	6.03	6 up to 12 months
3	4658	8.09	639712	9.10	12 up to 24 months
4	12297	21.34	1590681	22.62	2 up to 5 years
5	13355	23.18	1470267	20.91	5 up to 10 years
6	17789	30.88	2013247	28.63	10 or more years

H06008 -
Have one person you think of as personal doctor

	Unweighted		Weighted		
Value	Count	Percent	Count	Percent	Formatted Value
.	294	0.51	38574	0.55	Did not answer
1	34923	60.62	4718870	67.11	Yes
2	22394	38.87	2273686	32.34	No

H06009 -
Rating of your personal doctor or nurse

Value	Unweighted Count	Unweighted Percent	Weighted Count	Weighted Percent	Formatted Value
.	3974	6.90	547079	7.78	Did not answer
N	21238	36.86	2133284	30.34	Don't have a personal doctor or nurse
C	1156	2.01	140402	2.00	Should be skipped
0	143	0.25	16389	0.23	0
1	119	0.21	13560	0.19	1
2	233	0.40	24764	0.35	2
3	323	0.56	33212	0.47	3
4	495	0.86	53275	0.76	4
5	1923	3.34	229297	3.26	5
6	1590	2.76	201060	2.86	6
7	3815	6.62	478904	6.81	7
8	6783	11.77	896539	12.75	8
9	5588	9.70	756528	10.76	9
10	10231	17.76	1506838	21.43	10

H06010 -
Had same personal Dr/nurse before joining health plan

Value	Unweighted Count	Unweighted Percent	Weighted Count	Weighted Percent	Formatted Value
.	569	0.99	78704	1.12	Did not answer
C	1015	1.76	120472	1.71	Should be skipped
N	21379	37.11	2153214	30.62	Valid skip
1	7840	13.61	1373226	19.53	Yes
2	26808	46.53	3305514	47.01	No

H06011 -
Health plan: problem to get a personal doctor or nurse you are happy with

Value	Unweighted Count	Unweighted Percent	Weighted Count	Weighted Percent	Formatted Value
.	2212	3.84	264869	3.77	Did not answer
C	2902	5.04	507992	7.22	Should be skipped
N	4938	8.57	865234	12.31	Valid skip
1	7727	13.41	781133	11.11	A big problem
2	12329	21.40	1286470	18.30	A small problem
3	27503	47.74	3325432	47.30	Not a problem

H06012 -
In last year: you or a doctor or nurse think you needed to see a specialist

	Unweighted		Weighted		
Value	Count	Percent	Count	Percent	Formatted Value
.	236	0.41	39856	0.57	Did not answer
1	32538	56.48	3992295	56.78	Yes
2	24837	43.11	2998979	42.65	No

H06013 -
In last year: how much of a problem to see a specialist you needed to see

	Unweighted		Weighted		
Value	Count	Percent	Count	Percent	Formatted Value
.	2063	3.58	286174	4.07	Did not answer
N	21642	37.57	2588120	36.81	Didn't need to see specialist in past yr
C	3195	5.55	410860	5.84	Should be skipped
1	3879	6.73	419940	5.97	A big problem
2	6354	11.03	674974	9.60	A small problem
3	20478	35.55	2651063	37.70	Not a problem

H06014 -
In last year: did you see a specialist

	Unweighted		Weighted		
Value	Count	Percent	Count	Percent	Formatted Value
.	261	0.45	40499	0.58	Did not answer
1	31532	54.73	3907450	55.57	Yes
2	25818	44.81	3083181	43.85	No

H06015 -
Rating of specialist seen most often in last year

	Unweighted		Weighted		
Value	Count	Percent	Count	Percent	Formatted Value
.	1871	3.25	255278	3.63	Did not answer
N	22977	39.88	2714589	38.61	Didn't see specialist in last 12 months
C	2841	4.93	368592	5.24	Should be skipped
0	223	0.39	25721	0.37	0
1	157	0.27	18512	0.26	1
2	303	0.53	32951	0.47	2
3	415	0.72	44786	0.64	3
4	513	0.89	59198	0.84	4
5	1674	2.91	181547	2.58	5
6	1370	2.38	151396	2.15	6
7	3083	5.35	339792	4.83	7
8	6036	10.48	705079	10.03	8
9	6244	10.84	767090	10.91	9
10	9904	17.19	1366599	19.44	10

H06016 -
In last year: called a doctor's office or clinic during regular office hours to get help or advice for yourself

	Unweighted		Weighted		
Value	Count	Percent	Count	Percent	Formatted Value
.	188	0.33	31078	0.44	Did not answer
1	34096	59.18	4185550	59.53	Yes
2	23327	40.49	2814501	40.03	No

H06017 -
In last year: when you called during regular office hours how often got help or advice you needed

	Unweighted		Weighted		
Value	Count	Percent	Count	Percent	Formatted Value
.	1502	2.61	208789	2.97	Did not answer
N	21486	37.29	2579156	36.68	Didn't ask for help/advice in past year
C	1841	3.20	235345	3.35	Should be skipped
1	1381	2.40	144550	2.06	Never
2	6217	10.79	616462	8.77	Sometimes
3	9946	17.26	1154227	16.42	Usually
4	15238	26.45	2092600	29.76	Always

H06018 -
In last year: have illness/injury/condition that needed care right away

	Unweighted		Weighted		
Value	Count	Percent	Count	Percent	Formatted Value
.	152	0.26	23932	0.34	Did not answer
1	25976	45.09	3193836	45.42	Yes
2	31483	54.65	3813361	54.24	No

H06019 -
In last year: when needed care right away for an illness or injury got care as soon as wanted

	Unweighted		Weighted		
Value	Count	Percent	Count	Percent	Formatted Value
.	1199	2.08	169462	2.41	Did not answer
N	28734	49.88	3452687	49.11	Didn't need care right away in past year
C	2749	4.77	360675	5.13	Should be skipped
1	1560	2.71	170199	2.42	Never
2	3775	6.55	406304	5.78	Sometimes
3	6351	11.02	746281	10.61	Usually
4	13243	22.99	1725523	24.54	Always

H06020 -
In last year: wait between trying to get care and actually seeing a provider for an illness or injury

	Unweighted		Weighted		
Value	Count	Percent	Count	Percent	Formatted Value
.	1202	2.09	169332	2.41	Did not answer
N	28735	49.88	3451320	49.09	Didn't need care right away in past year
C	2748	4.77	362041	5.15	Should be skipped
1	14120	24.51	1823321	25.93	Same day
2	3959	6.87	454050	6.46	1 day
3	2047	3.55	225769	3.21	2 days
4	1239	2.15	140458	2.00	3 days
5	1769	3.07	204094	2.90	4 to 7 days
6	865	1.50	96234	1.37	8 to 14 days
7	927	1.61	104511	1.49	15 days or longer

H06021 -
In last year: made any appointment for regular or routine health care

Value	Unweighted Count	Unweighted Percent	Weighted Count	Weighted Percent	Formatted Value
.	51	0.09	8698	0.12	Did not answer
1	47353	82.19	5686339	80.87	Yes
2	10207	17.72	1336092	19.00	No

H06022 -
In last year: how often made appointments for regular or routine health care as soon as you wanted

Value	Unweighted Count	Unweighted Percent	Weighted Count	Weighted Percent	Formatted Value
.	2256	3.92	308398	4.39	Did not answer
N	8942	15.52	1161187	16.51	Didn't have appointment in past year
C	1265	2.20	174905	2.49	Should be skipped
1	2822	4.90	276723	3.94	Never
2	9056	15.72	900152	12.80	Sometimes
3	16959	29.44	1972976	28.06	Usually
4	16311	28.31	2236788	31.81	Always

H06023 -
In last year: days between making an appointment for regular or routine care and actually seeing a provider

Value	Unweighted Count	Unweighted Percent	Weighted Count	Weighted Percent	Formatted Value
.	2512	4.36	351199	4.99	Did not answer
N	8947	15.53	1162013	16.53	Didn't have an appointment in past year
C	1260	2.19	174079	2.48	Should be skipped
1	4441	7.71	589592	8.39	Same day
2	4809	8.35	622215	8.85	1 day
3	9904	17.19	1216571	17.30	2 to 3 days
4	10096	17.52	1160289	16.50	4 to 7 days
5	8295	14.40	903113	12.84	8 to 14 days
6	5502	9.55	593366	8.44	15 to 30 days
7	1845	3.20	258692	3.68	31 days or longer

H06024 -
In last year: times went to an emergency room for own care

	Unweighted		Weighted		
Value	Count	Percent	Count	Percent	Formatted Value
.	304	0.53	43332	0.62	Did not answer
1	41957	72.83	5081068	72.27	None
2	9973	17.31	1229528	17.49	1 time
3	3410	5.92	418193	5.95	2 times
4	1122	1.95	142491	2.03	3 times
5	451	0.78	59135	0.84	4 times
6	339	0.59	48312	0.69	5 to 9 times
7	55	0.10	9070	0.13	10 or more times

H06025 -
In last year: times went to a doctors office or clinic for yourself (not counting times went to an emergency room)

	Unweighted		Weighted		
Value	Count	Percent	Count	Percent	Formatted Value
.	512	0.89	75806	1.08	Did not answer
1	8508	14.77	1107016	15.74	None
2	6395	11.10	777099	11.05	1 time
3	9660	16.77	1121470	15.95	2 times
4	8965	15.56	1034727	14.72	3 times
5	7842	13.61	955573	13.59	4 times
6	10664	18.51	1289542	18.34	5 to 9 times
7	5065	8.79	669896	9.53	10 or more times

H06026 -
In last year: did you/Dr believe you needed any care, tests, or treatment

	Unweighted		Weighted		
Value	Count	Percent	Count	Percent	Formatted Value
.	601	1.04	82222	1.17	Did not answer
C	1552	2.69	206143	2.93	Should be skipped
N	6956	12.07	900873	12.81	Valid skip
1	41747	72.46	5054208	71.88	Yes
2	6755	11.73	787684	11.20	No

H06027 -
In last year: problem to get necessary care

	Unweighted		Weighted		
Value	Count	Percent	Count	Percent	Formatted Value
.	1724	2.99	235539	3.35	Did not answer
N	14427	25.04	1779608	25.31	No visits/No Treatment needed
C	836	1.45	115093	1.64	Should be skipped
1	2571	4.46	270307	3.84	A big problem
2	6988	12.13	721740	10.26	A small problem
3	31065	53.92	3908843	55.59	Not a problem

H06028 -
In last year: need approval from health plan for any care, tests, or treatment

	Unweighted		Weighted		
Value	Count	Percent	Count	Percent	Formatted Value
.	617	1.07	90398	1.29	Did not answer
C	1674	2.91	216541	3.08	Should be skipped
N	6834	11.86	890475	12.66	Valid skip
1	21624	37.53	2430810	34.57	Yes
2	26862	46.63	3402906	48.40	No

H06029 -
In last year: problem with delays in healthcare while waiting for approval from health plan

	Unweighted		Weighted		
Value	Count	Percent	Count	Percent	Formatted Value
.	972	1.69	129856	1.85	Did not answer
N	34549	59.97	4397808	62.55	No visits/No approval needed
C	821	1.43	112114	1.59	Should be skipped
1	2204	3.83	217559	3.09	A big problem
2	4882	8.47	488429	6.95	A small problem
3	14183	24.62	1685365	23.97	Not a problem

H06030 -
In last year: how often taken to exam room within 15 minutes of appointment

	Unweighted		Weighted		
Value	Count	Percent	Count	Percent	Formatted Value
.	1038	1.80	145301	2.07	Did not answer
N	6826	11.85	886957	12.61	I had no visits in the last 12 months
C	1685	2.92	220363	3.13	Should be skipped
1	8842	15.35	1058316	15.05	Never
2	12668	21.99	1495094	21.26	Sometimes
3	18593	32.27	2261709	32.17	Usually
4	7959	13.82	963390	13.70	Always

H06031 -
In last year: how often office staff at a doctor's office or clinic treat you with courtesy and respect

	Unweighted		Weighted		
Value	Count	Percent	Count	Percent	Formatted Value
.	686	1.19	92548	1.32	Did not answer
N	6821	11.84	886395	12.61	I had no visits in the last 12 months
C	1688	2.93	220718	3.14	Should be skipped
1	350	0.61	42060	0.60	Never
2	3150	5.47	336890	4.79	Sometimes
3	11647	20.22	1267080	18.02	Usually
4	33269	57.75	4185439	59.53	Always

H06032 -
In last year: how often office staff at a doctor's office or clinic as helpful as expected

	Unweighted		Weighted		
Value	Count	Percent	Count	Percent	Formatted Value
.	685	1.19	91205	1.30	Did not answer
N	6823	11.84	886910	12.61	I had no visits in the last 12 months
C	1686	2.93	220203	3.13	Should be skipped
1	756	1.31	83116	1.18	Never
2	5980	10.38	629290	8.95	Sometimes
3	17756	30.82	1997665	28.41	Usually
4	23925	41.53	3122741	44.41	Always

H06033 -
In last year: how often doctors or other health providers listen carefully to you

	Unweighted		Weighted		
Value	Count	Percent	Count	Percent	Formatted Value
.	716	1.24	96984	1.38	Did not answer
N	6831	11.86	886841	12.61	I had no visits in the last 12 months
C	1678	2.91	220272	3.13	Should be skipped
1	628	1.09	71614	1.02	Never
2	5433	9.43	581294	8.27	Sometimes
3	16344	28.37	1835552	26.11	Usually
4	25981	45.10	3338573	47.48	Always

H06034 -
In last year: how often doctors or other health providers explain things in way you could understand

	Unweighted		Weighted		
Value	Count	Percent	Count	Percent	Formatted Value
.	698	1.21	92616	1.32	Did not answer
N	6833	11.86	886876	12.61	I had no visits in the last 12 months
C	1676	2.91	220237	3.13	Should be skipped
1	393	0.68	46871	0.67	Never
2	3554	6.17	405807	5.77	Sometimes
3	15763	27.36	1832688	26.07	Usually
4	28694	49.81	3546035	50.43	Always

H06035 -
In last year: how often doctors or other health providers show respect for what you had to say

	Unweighted		Weighted		
Value	Count	Percent	Count	Percent	Formatted Value
.	712	1.24	94126	1.34	Did not answer
N	6833	11.86	887062	12.62	I had no visits in the last 12 months
C	1676	2.91	220051	3.13	Should be skipped
1	559	0.97	63182	0.90	Never
2	4641	8.06	504938	7.18	Sometimes
3	15435	26.79	1776435	25.27	Usually
4	27755	48.18	3485337	49.57	Always

H06036 -
In last year: how often doctors or other health providers spend enough time with you

Value	Unweighted Count	Unweighted Percent	Weighted Count	Weighted Percent	Formatted Value
.	705	1.22	95236	1.35	Did not answer
N	6813	11.83	884376	12.58	I had no visits in the last 12 months
C	1696	2.94	222737	3.17	Should be skipped
1	1488	2.58	171422	2.44	Never
2	6728	11.68	737382	10.49	Sometimes
3	18497	32.11	2192225	31.18	Usually
4	21684	37.64	2727751	38.80	Always

H06037 -
Rating of all healthcare in last year

Value	Unweighted Count	Unweighted Percent	Weighted Count	Weighted Percent	Formatted Value
.	705	1.22	92125	1.31	Did not answer
N	6713	11.65	874170	12.43	I had no visits in the last 12 months
C	1796	3.12	232943	3.31	Should be skipped
0	269	0.47	30317	0.43	0
1	291	0.51	30051	0.43	1
2	552	0.96	59911	0.85	2
3	1061	1.84	107015	1.52	3
4	1298	2.25	126349	1.80	4
5	3224	5.60	329430	4.69	5
6	3067	5.32	325457	4.63	6
7	6643	11.53	722897	10.28	7
8	11025	19.14	1256288	17.87	8
9	10068	17.48	1276001	18.15	9
10	10899	18.92	1568175	22.30	10

H06038 -
In last year: facility used most for health care

Value	Unweighted Count	Unweighted Percent	Weighted Count	Weighted Percent	Formatted Value
.	318	0.55	40710	0.58	Did not answer
1	31138	54.05	2559481	36.40	A military facility
2	21146	36.70	3636796	51.72	A civilian facility
3	300	0.52	60415	0.86	Uniformed Services Fam Health Plan facil
4	1715	2.98	311122	4.42	Veterans Affairs (VA) clinic or hospital
5	2994	5.20	422607	6.01	Went to none of listed types of facility

H06039 -
In last year: sent in any claims to your health plan

Value	Unweighted Count	Unweighted Percent	Weighted Count	Weighted Percent	Formatted Value
.	522	0.91	69239	0.98	Did not answer
D	5913	10.26	708123	10.07	Don't know
1	28322	49.16	3864066	54.96	Yes
2	22854	39.67	2389701	33.99	No

H06040 -
In last year: health plan handled claims in a reasonable time

Value	Unweighted Count	Unweighted Percent	Weighted Count	Weighted Percent	Formatted Value
.	1311	2.28	182441	2.59	Did not answer
D	3413	5.92	429991	6.12	Don't know
N	27424	47.60	2952979	42.00	No claims sent for me in past year
C	1343	2.33	144845	2.06	Should be skipped
1	877	1.52	91483	1.30	Never
2	2183	3.79	267268	3.80	Sometimes
3	8677	15.06	1212243	17.24	Usually
4	12383	21.49	1749879	24.89	Always

H06041 -
In last year: how often health plan handled claims correctly

	Unweighted		Weighted		
Value	Count	Percent	Count	Percent	Formatted Value
.	1194	2.07	169970	2.42	Did not answer
D	3649	6.33	452319	6.43	Don't know
N	27346	47.47	2946237	41.90	No claims sent for me in past year
C	1421	2.47	151587	2.16	Should be skipped
1	601	1.04	63796	0.91	Never
2	1925	3.34	227972	3.24	Sometimes
3	7859	13.64	1073371	15.27	Usually
4	13616	23.63	1945878	27.68	Always

H06042 -
In last year: look for any information in written materials/internet on how health plan works

	Unweighted		Weighted		
Value	Count	Percent	Count	Percent	Formatted Value
.	626	1.09	86393	1.23	Did not answer
1	17097	29.68	2063909	29.35	Yes
2	39888	69.24	4880827	69.42	No

H06043 -
In last year: problem to find or understand information in the written materials/internet

	Unweighted		Weighted		
Value	Count	Percent	Count	Percent	Formatted Value
.	950	1.65	131990	1.88	Did not answer
N	38024	66.00	4637899	65.96	Didn't look for info in past year
C	1864	3.24	242929	3.46	Should be skipped
1	2044	3.55	234920	3.34	A big problem
2	5787	10.04	672780	9.57	A small problem
3	8942	15.52	1110613	15.80	Not a problem

H06044 -
In last year: called health plan's customer service to get information or help

	Unweighted		Weighted		
Value	Count	Percent	Count	Percent	Formatted Value
.	592	1.03	77053	1.10	Did not answer
1	19129	33.20	2306676	32.81	Yes
2	37890	65.77	4647400	66.10	No

H06045 -
In last year: problem to get the help you needed when called health plan's customer service

	Unweighted		Weighted		
Value	Count	Percent	Count	Percent	Formatted Value
.	956	1.66	121501	1.73	Did not answer
N	34264	59.47	4165755	59.25	Didn't call customer service in past yr
C	3626	6.29	481645	6.85	Should be skipped
1	2970	5.16	323318	4.60	A big problem
2	5113	8.88	589023	8.38	A small problem
3	10682	18.54	1349888	19.20	Not a problem

H06046 -
In last year: have to fill out paperwork for your health plan

	Unweighted		Weighted		
Value	Count	Percent	Count	Percent	Formatted Value
.	766	1.33	98285	1.40	Did not answer
1	16261	28.23	1922539	27.34	Yes
2	40584	70.44	5010306	71.26	No

H06047 -
In last year: how much problem with paperwork for your health plan

	Unweighted		Weighted		
Value	Count	Percent	Count	Percent	Formatted Value
.	1008	1.75	127933	1.82	Did not answer
N	37014	64.25	4562059	64.88	Didn't have any experiences with paperwk
C	3570	6.20	448247	6.38	Should be skipped
1	1190	2.07	131113	1.86	A big problem
2	3510	6.09	404844	5.76	A small problem
3	11319	19.65	1356933	19.30	Not a problem

H06048 -
Rating of all experience with health plan

	Unweighted		Weighted		
Value	Count	Percent	Count	Percent	Formatted Value
.	1379	2.39	172529	2.45	Did not answer
0	559	0.97	73480	1.05	0
1	387	0.67	42645	0.61	1
2	748	1.30	77263	1.10	2
3	1117	1.94	115574	1.64	3
4	1478	2.57	159340	2.27	4
5	5269	9.15	588842	8.37	5
6	3952	6.86	423813	6.03	6
7	8022	13.92	885763	12.60	7
8	12012	20.85	1389257	19.76	8
9	9943	17.26	1253590	17.83	9
10	12745	22.12	1849033	26.30	10

H06049 -
Blood pressure: when last reading

	Unweighted		Weighted		
Value	Count	Percent	Count	Percent	Formatted Value
.	815	1.41	115411	1.64	Did not answer
1	1455	2.53	191908	2.73	More than 2 years ago
2	3415	5.93	427023	6.07	1 to 2 years ago
3	51926	90.13	6296788	89.56	Less than 12 months ago

H06050 -
Blood pressure: know if blood pressure is too high or not

	Unweighted		Weighted		
Value	Count	Percent	Count	Percent	Formatted Value
.	827	1.44	116322	1.65	Did not answer
1	10700	18.57	1346730	19.15	Yes,it's too high
2	42482	73.74	5086978	72.35	No, it's not too high
3	3602	6.25	481099	6.84	Don't know

H06051 -
When did you last have a flu shot

Value	Unweighted Count	Unweighted Percent	Weighted Count	Weighted Percent	Formatted Value
.	775	1.35	109371	1.56	Did not answer
1	8312	14.43	1059261	15.07	Never had a flu shot
2	9475	16.45	1128517	16.05	More than 2 years ago
3	8913	15.47	1046570	14.88	1 to 2 years ago
4	30136	52.31	3687412	52.44	Less than 12 months ago

H06052 -
Smoked at least 100 cigarettes in life

Value	Unweighted Count	Unweighted Percent	Weighted Count	Weighted Percent	Formatted Value
.	770	1.34	105560	1.50	Did not answer
D	505	0.88	68874	0.98	Don't know
1	24885	43.19	3258446	46.34	Yes
2	31451	54.59	3598250	51.18	No

H06053 -
Smoke everyday, some days, or not at all

Value	Unweighted Count	Unweighted Percent	Weighted Count	Weighted Percent	Formatted Value
.	921	1.60	127423	1.81	Did not answer
D	46	0.08	8097	0.12	Don't know
C	1968	3.42	245450	3.49	Should be skipped
N	29988	52.05	3421675	48.66	Valid skip
2	15798	27.42	2037650	28.98	Not at all
3	2455	4.26	332905	4.73	Some days
4	6435	11.17	857931	12.20	Every day

H06054 -
How long since you quit smoking

Value	Unweighted Count	Unweighted Percent	Weighted Count	Weighted Percent	Formatted Value
.	1122	1.95	160122	2.28	Did not answer
D	451	0.78	65092	0.93	Don't know
C	1252	2.17	171989	2.45	Should be skipped
N	39640	68.81	4694068	66.76	Valid skip
2	13877	24.09	1788818	25.44	12 months or more
3	1269	2.20	151041	2.15	Less than 12 months

H06055 -
Last year: number of visits advised to quit smoking

	Unweighted		Weighted		
Value	Count	Percent	Count	Percent	Formatted Value
.	1298	2.25	177483	2.52	Did not answer
N	43758	75.95	5170672	73.54	I had no visits/didn't smoke, lst 12 mnt
C	3279	5.69	461626	6.57	Should be skipped
1	2690	4.67	381475	5.43	None
2	1961	3.40	261215	3.72	1 visit
3	3143	5.46	395247	5.62	2 to 4 visits
4	853	1.48	105859	1.51	5 to 9 visits
5	629	1.09	77552	1.10	10 or more visits

H06056 -
Last year: number of visits medication was recommended or discussed to assist with quitting smoking

	Unweighted		Weighted		
Value	Count	Percent	Count	Percent	Formatted Value
.	1282	2.23	176274	2.51	Did not answer
N	44080	76.51	5220178	74.24	I had no visits/didn't smoke, lst 12 mnt
C	2931	5.09	408250	5.81	Should be skipped
1	5708	9.91	776718	11.05	None
2	1493	2.59	192133	2.73	1 visit
3	1560	2.71	193968	2.76	2 to 4 visits
4	345	0.60	39108	0.56	5 to 9 visits
5	212	0.37	24501	0.35	10 or more visits

H06057 -
Last year: number of visits recommended or discussed methods and strategies to assist quitting smoking

	Unweighted		Weighted		
Value	Count	Percent	Count	Percent	Formatted Value
.	1292	2.24	179302	2.55	Did not answer
N	44242	76.79	5244642	74.59	I had no visits/didn't smoke, lst 12 mnt
C	2789	4.84	387959	5.52	Should be skipped
1	5655	9.82	768464	10.93	None
2	1474	2.56	187734	2.67	1 visit
3	1583	2.75	194863	2.77	2 to 4 visits
4	364	0.63	43980	0.63	5 to 9 visits
5	212	0.37	24186	0.34	10 or more visits

H06058 -
Are you male or female

Value	Unweighted Count	Unweighted Percent	Weighted Count	Weighted Percent	Formatted Value
.	837	1.45	112543	1.60	Did not answer
1	28969	50.28	3594859	51.13	Male
2	27805	48.26	3323728	47.27	Female

H06059 -
Female: Last have a Pap smear test

Value	Unweighted Count	Unweighted Percent	Weighted Count	Weighted Percent	Formatted Value
.	522	0.91	68467	0.97	Did not answer
C	843	1.46	125516	1.79	Should be skipped
N	28468	49.41	3521462	50.08	Valid skip
1	516	0.90	89538	1.27	Never had a Pap smear test
2	1929	3.35	296398	4.22	5 or more years ago
3	1294	2.25	178954	2.55	More than 3 but less than 5 years ago
4	7408	12.86	886619	12.61	1 to 3 years ago
5	16631	28.87	1864177	26.51	Within the last 12 months

H06060 -
Female: Are you under age 40

Value	Unweighted Count	Unweighted Percent	Weighted Count	Weighted Percent	Formatted Value
C	1300	2.26	193358	2.75	Should be skipped
N	28011	48.62	3453620	49.12	Valid skip
1	10834	18.81	1190455	16.93	Yes
2	17466	30.32	2193697	31.20	No

H06061 -
Female: Last time breasts checked mammography

	Unweighted		Weighted		
Value	Count	Percent	Count	Percent	Formatted Value
.	418	0.73	62839	0.89	Did not answer
C	1188	2.06	153269	2.18	Should be skipped
N	38957	67.62	4684163	66.62	Valid skip
1	1021	1.77	120300	1.71	Never had a mammogram
2	822	1.43	108412	1.54	5 or more years ago
3	1365	2.37	179276	2.55	More than 2 less than 5 years ago
4	3459	6.00	421807	6.00	1 to 2 years ago
5	10381	18.02	1301064	18.50	Within the last 12 months

H06063 -
Female: Been pregnant in last year or pregnant now

	Unweighted		Weighted		
Value	Count	Percent	Count	Percent	Formatted Value
.	737	1.28	104369	1.48	Did not answer
C	452	0.78	65624	0.93	Should be skipped
N	28859	50.09	3581353	50.94	Valid skip
1	815	1.41	83486	1.19	Yes, currently pregnant
2	1888	3.28	211374	3.01	No, not currently pregnant but have been
3	24860	43.15	2984923	42.45	No, not currently pregnant/have not been

H06064 -
Female: In what trimester is your pregnancy

	Unweighted		Weighted		
Value	Count	Percent	Count	Percent	Formatted Value
.	744	1.29	105063	1.49	Did not answer
C	62	0.11	9657	0.14	Should be skipped
N	55997	97.20	6833618	97.19	Valid skip
1	168	0.29	18317	0.26	First trimester
2	338	0.59	33673	0.48	Second trimester
3	302	0.52	30803	0.44	Third trimester

H06065 -
Female: Trimester first received prenatal care

	Unweighted		Weighted		
Value	Count	Percent	Count	Percent	Formatted Value
.	867	1.50	118335	1.68	Did not answer
C	274	0.48	39007	0.55	Should be skipped
N	54065	93.84	6611210	94.03	Valid skip
1	120	0.21	15672	0.22	Did not receive prenatal care
2	13	0.02	2132	0.03	Third trimester
3	194	0.34	23029	0.33	Second trimester
4	2078	3.61	221745	3.15	First trimester

H06066 -
In general how would you rate your overall health

	Unweighted		Weighted		
Value	Count	Percent	Count	Percent	Formatted Value
.	664	1.15	92373	1.31	Did not answer
1	1262	2.19	191282	2.72	Poor
2	6166	10.70	840124	11.95	Fair
3	18796	32.63	2311468	32.87	Good
4	20850	36.19	2487290	35.38	Very Good
5	9873	17.14	1108594	15.77	Excellent

H06067 -
Limited in any way in any activities because of any impairment or health problem

	Unweighted		Weighted		
Value	Count	Percent	Count	Percent	Formatted Value
.	932	1.62	133740	1.90	Did not answer
1	17315	30.06	2228807	31.70	Yes
2	39364	68.33	4668583	66.40	No

H06068F -
Feet portion of height without shoes

	Unweighted		Weighted		
Value	Count	Percent	Count	Percent	Formatted Value
O	1574	2.73	216598	3.08	Out of range error
2	49	0.09	7666	0.11	2
3	47	0.08	7080	0.10	3
4	899	1.56	108407	1.54	4
5	45932	79.73	5593100	79.55	5
6	9041	15.69	1087347	15.46	6
7	69	0.12	10931	0.16	7

H06068I -
Inches portion of height without shoes

	Unweighted		Weighted		
Value	Count	Percent	Count	Percent	Formatted Value
.	1972	3.42	279877	3.98	Did not answer
0	4406	7.65	518322	7.37	0
1	3967	6.89	494144	7.03	1
2	5061	8.78	615078	8.75	2
3	4384	7.61	549623	7.82	3
4	5293	9.19	633983	9.02	4
5	3998	6.94	486559	6.92	5
6	5225	9.07	612610	8.71	6
7	4638	8.05	561789	7.99	7
8	4561	7.92	551667	7.85	8
9	4571	7.93	555770	7.90	9
10	5210	9.04	643055	9.15	10
11	4325	7.51	528651	7.52	11

H06069 -
Weight without shoes

Value	Unweighted Count	Unweighted Percent	Weighted Count	Weighted Percent	Formatted Value
.	233	0.40	31423	0.45	Did not answer
O	1359	2.36	182512	2.60	Out of range error
40	4	0.01	482	0.01	40
41	1	0.00	61	0.00	41
45	1	0.00	100	0.00	45
48	1	0.00	105	0.00	48
49	1	0.00	139	0.00	49
50	4	0.01	868	0.01	50
51	1	0.00	360	0.01	51
52	2	0.00	242	0.00	52
53	2	0.00	52	0.00	53
55	4	0.01	168	0.00	55
56	2	0.00	204	0.00	56
58	1	0.00	28	0.00	58
59	2	0.00	104	0.00	59
60	4	0.01	455	0.01	60
61	3	0.01	625	0.01	61
62	2	0.00	193	0.00	62
64	2	0.00	388	0.01	64
65	2	0.00	39	0.00	65
66	2	0.00	472	0.01	66
67	1	0.00	120	0.00	67
68	2	0.00	385	0.01	68
70	3	0.01	197	0.00	70
73	1	0.00	166	0.00	73
75	3	0.01	626	0.01	75
76	1	0.00	23	0.00	76
77	1	0.00	67	0.00	77
78	1	0.00	43	0.00	78
79	1	0.00	142	0.00	79
80	8	0.01	1335	0.02	80
82	2	0.00	367	0.01	82
83	4	0.01	345	0.00	83
84	5	0.01	807	0.01	84
85	11	0.02	1733	0.02	85
86	7	0.01	629	0.01	86
87	6	0.01	536	0.01	87
88	6	0.01	798	0.01	88
89	6	0.01	377	0.01	89
90	25	0.04	3413	0.05	90
91	6	0.01	1118	0.02	91
92	8	0.01	848	0.01	92
93	9	0.02	1401	0.02	93
94	12	0.02	1125	0.02	94
95	54	0.09	5697	0.08	95
96	18	0.03	3271	0.05	96
97	21	0.04	2222	0.03	97
98	39	0.07	5110	0.07	98
99	13	0.02	2097	0.03	99
100	160	0.28	19156	0.27	100

101	22	0.04	2521	0.04	101
102	64	0.11	9867	0.14	102
103	51	0.09	7133	0.10	103
104	42	0.07	6784	0.10	104
105	214	0.37	24970	0.36	105
106	62	0.11	7267	0.10	106
107	55	0.10	6456	0.09	107
108	120	0.21	13799	0.20	108
109	39	0.07	5479	0.08	109
110	474	0.82	56752	0.81	110
111	65	0.11	9083	0.13	111
112	149	0.26	18298	0.26	112
113	82	0.14	10663	0.15	113
114	99	0.17	12789	0.18	114
115	517	0.90	61724	0.88	115
116	122	0.21	17117	0.24	116
117	128	0.22	13000	0.18	117
118	241	0.42	26826	0.38	118
119	90	0.16	11619	0.17	119
120	942	1.64	115913	1.65	120
121	74	0.13	10572	0.15	121
122	193	0.34	21932	0.31	122
123	190	0.33	23602	0.34	123
124	170	0.30	22533	0.32	124
125	916	1.59	104958	1.49	125
126	177	0.31	22125	0.31	126
127	218	0.38	25712	0.37	127
128	337	0.58	39355	0.56	128
129	123	0.21	14832	0.21	129
130	1295	2.25	151835	2.16	130
131	79	0.14	6972	0.10	131
132	293	0.51	34747	0.49	132
133	184	0.32	21266	0.30	133
134	221	0.38	26760	0.38	134
135	1196	2.08	147942	2.10	135
136	168	0.29	18810	0.27	136
137	210	0.36	22918	0.33	137
138	378	0.66	42020	0.60	138
139	110	0.19	13021	0.19	139
140	1560	2.71	188335	2.68	140
141	89	0.15	12201	0.17	141
142	270	0.47	32420	0.46	142
143	217	0.38	26235	0.37	143
144	158	0.27	20769	0.30	144
145	1315	2.28	160277	2.28	145
146	161	0.28	21751	0.31	146
147	199	0.35	25261	0.36	147
148	358	0.62	48857	0.69	148
149	141	0.24	17752	0.25	149
150	1806	3.13	225263	3.20	150
151	99	0.17	12281	0.17	151
152	274	0.48	39924	0.57	152
153	246	0.43	33809	0.48	153
154	239	0.41	26187	0.37	154
155	1337	2.32	167421	2.38	155
156	237	0.41	31710	0.45	156
157	227	0.39	29239	0.42	157
158	356	0.62	40486	0.58	158

159	168	0.29	19563	0.28	159
160	1824	3.17	226800	3.23	160
161	144	0.25	17146	0.24	161
162	365	0.63	47431	0.67	162
163	292	0.51	36220	0.52	163
164	200	0.35	24847	0.35	164
165	1819	3.16	215514	3.07	165
166	159	0.28	19032	0.27	166
167	280	0.49	35334	0.50	167
168	466	0.81	56241	0.80	168
169	184	0.32	23633	0.34	169
170	1833	3.18	224773	3.20	170
171	112	0.19	15149	0.22	171
172	401	0.70	48917	0.70	172
173	224	0.39	27445	0.39	173
174	253	0.44	29979	0.43	174
175	1759	3.05	212596	3.02	175
176	231	0.40	31226	0.44	176
177	182	0.32	23468	0.33	177
178	512	0.89	62420	0.89	178
179	180	0.31	18799	0.27	179
180	2089	3.63	254014	3.61	180
181	121	0.21	16255	0.23	181
182	351	0.61	48461	0.69	182
183	270	0.47	32245	0.46	183
184	214	0.37	25185	0.36	184
185	1883	3.27	220410	3.13	185
186	216	0.37	25360	0.36	186
187	273	0.47	36130	0.51	187
188	307	0.53	38972	0.55	188
189	272	0.47	33671	0.48	189
190	1734	3.01	199908	2.84	190
191	100	0.17	13172	0.19	191
192	297	0.52	37009	0.53	192
193	216	0.37	24798	0.35	193
194	197	0.34	25614	0.36	194
195	1215	2.11	142868	2.03	195
196	178	0.31	21858	0.31	196
197	194	0.34	22526	0.32	197
198	399	0.69	48960	0.70	198
199	111	0.19	15083	0.21	199
200	1628	2.83	190671	2.71	200
201	111	0.19	13895	0.20	201
202	174	0.30	18389	0.26	202
203	163	0.28	19889	0.28	203
204	141	0.24	17200	0.24	204
205	896	1.56	102004	1.45	205
206	124	0.22	15118	0.22	206
207	99	0.17	9944	0.14	207
208	170	0.30	24011	0.34	208
209	89	0.15	9154	0.13	209
210	1405	2.44	167475	2.38	210
211	76	0.13	9293	0.13	211
212	168	0.29	19882	0.28	212
213	75	0.13	8379	0.12	213
214	101	0.18	12831	0.18	214
215	781	1.36	87122	1.24	215
216	95	0.16	12528	0.18	216

217	86	0.15	10439	0.15	217
218	152	0.26	19235	0.27	218
219	40	0.07	5806	0.08	219
220	1139	1.98	137854	1.96	220
221	55	0.10	6547	0.09	221
222	82	0.14	9757	0.14	222
223	85	0.15	10384	0.15	223
224	93	0.16	12670	0.18	224
225	715	1.24	87484	1.24	225
226	56	0.10	6654	0.09	226
227	48	0.08	6045	0.09	227
228	91	0.16	12590	0.18	228
229	28	0.05	3125	0.04	229
230	789	1.37	95495	1.36	230
231	22	0.04	2041	0.03	231
232	76	0.13	9084	0.13	232
233	42	0.07	5208	0.07	233
234	56	0.10	6581	0.09	234
235	452	0.78	56222	0.80	235
236	40	0.07	6156	0.09	236
237	40	0.07	5367	0.08	237
238	67	0.12	7632	0.11	238
239	30	0.05	3426	0.05	239
240	538	0.93	66987	0.95	240
241	13	0.02	1718	0.02	241
242	47	0.08	5609	0.08	242
243	31	0.05	3912	0.06	243
244	36	0.06	4494	0.06	244
245	296	0.51	33949	0.48	245
246	30	0.05	3064	0.04	246
247	30	0.05	3953	0.06	247
248	44	0.08	6083	0.09	248
249	18	0.03	2159	0.03	249
250	481	0.83	59367	0.84	250
251	19	0.03	1754	0.02	251
252	29	0.05	3043	0.04	252
253	12	0.02	1677	0.02	253
254	26	0.05	3458	0.05	254
255	152	0.26	21550	0.31	255
256	31	0.05	3791	0.05	256
257	14	0.02	1246	0.02	257
258	20	0.03	2552	0.04	258
259	20	0.03	2278	0.03	259
260	194	0.34	23623	0.34	260
261	6	0.01	551	0.01	261
262	20	0.03	2782	0.04	262
263	17	0.03	1851	0.03	263
264	13	0.02	1703	0.02	264
265	138	0.24	19076	0.27	265
266	11	0.02	1666	0.02	266
267	13	0.02	1238	0.02	267
268	16	0.03	2284	0.03	268
269	7	0.01	1107	0.02	269
270	142	0.25	17944	0.26	270
271	6	0.01	647	0.01	271
272	12	0.02	1182	0.02	272
273	8	0.01	1307	0.02	273
274	13	0.02	1048	0.01	274

275	130	0.23	17990	0.26	275
276	14	0.02	2269	0.03	276
277	13	0.02	1781	0.03	277
278	20	0.03	2937	0.04	278
279	13	0.02	1484	0.02	279
280	97	0.17	13812	0.20	280
281	3	0.01	910	0.01	281
282	9	0.02	1875	0.03	282
283	4	0.01	835	0.01	283
284	10	0.02	1021	0.01	284
285	56	0.10	6514	0.09	285
286	8	0.01	1081	0.02	286
287	9	0.02	746	0.01	287
288	11	0.02	1053	0.01	288
289	10	0.02	978	0.01	289
290	55	0.10	7621	0.11	290
291	1	0.00	21	0.00	291
292	6	0.01	990	0.01	292
293	4	0.01	363	0.01	293
294	5	0.01	1296	0.02	294
295	18	0.03	2246	0.03	295
296	5	0.01	533	0.01	296
297	6	0.01	706	0.01	297
298	11	0.02	1770	0.03	298
299	6	0.01	822	0.01	299
300	65	0.11	8088	0.12	300
301	2	0.00	448	0.01	301
302	3	0.01	323	0.00	302
303	4	0.01	519	0.01	303
304	4	0.01	849	0.01	304
305	14	0.02	2045	0.03	305
306	3	0.01	95	0.00	306
307	3	0.01	306	0.00	307
308	3	0.01	634	0.01	308
309	2	0.00	317	0.00	309
310	21	0.04	2256	0.03	310
311	1	0.00	105	0.00	311
313	1	0.00	372	0.01	313
314	5	0.01	935	0.01	314
315	8	0.01	952	0.01	315
316	2	0.00	582	0.01	316
317	3	0.01	742	0.01	317
318	1	0.00	152	0.00	318
319	2	0.00	117	0.00	319
320	24	0.04	3057	0.04	320
321	4	0.01	399	0.01	321
322	1	0.00	145	0.00	322
323	3	0.01	525	0.01	323
324	3	0.01	551	0.01	324
325	11	0.02	1315	0.02	325
326	2	0.00	89	0.00	326
328	2	0.00	337	0.00	328
329	2	0.00	435	0.01	329
330	19	0.03	1952	0.03	330
331	2	0.00	95	0.00	331
333	3	0.01	143	0.00	333
334	4	0.01	640	0.01	334
335	4	0.01	644	0.01	335

338	2	0.00	63	0.00	338
340	7	0.01	1241	0.02	340
342	1	0.00	34	0.00	342
345	5	0.01	970	0.01	345
346	1	0.00	22	0.00	346
348	1	0.00	116	0.00	348
349	1	0.00	365	0.01	349
350	16	0.03	2382	0.03	350
352	1	0.00	93	0.00	352
354	2	0.00	51	0.00	354
355	5	0.01	392	0.01	355
357	1	0.00	382	0.01	357
358	3	0.01	283	0.00	358
360	4	0.01	780	0.01	360
362	1	0.00	415	0.01	362
365	4	0.01	644	0.01	365
367	1	0.00	343	0.00	367
368	1	0.00	145	0.00	368
370	4	0.01	403	0.01	370
372	1	0.00	44	0.00	372
375	2	0.00	190	0.00	375
380	3	0.01	204	0.00	380
385	1	0.00	355	0.01	385
390	1	0.00	512	0.01	390
398	1	0.00	90	0.00	398
399	7	0.01	682	0.01	399
405	1	0.00	172	0.00	405
410	1	0.00	1037	0.01	410
419	1	0.00	159	0.00	419
450	2	0.00	151	0.00	450

H06070 -
Are you Spanish, Hispanic, or Latino

	Unweighted		Weighted		
Value	**Count**	**Percent**	**Count**	**Percent**	**Formatted Value**
.	1591	2.76	213360	3.03	Did not answer
A	26	0.05	3408	0.05	Invalid multiple responses
1	51171	88.82	6253413	88.94	No, Not Spanish, Hispanic, or Latino
2	1877	3.26	231060	3.29	Yes, Mexican, Mexican American, Chicano
3	1267	2.20	134518	1.91	Yes, Puerto Rican
4	98	0.17	13727	0.20	Yes, Cuban
5	1581	2.74	181643	2.58	Yes, Other Spanish, Hispanic, or Latino

H06070A -
No, Not Spanish, Hispanic, or Latino

	Unweighted		Weighted		
Value	Count	Percent	Count	Percent	Formatted Value
1	51195	88.86	6255879	88.97	Marked
2	6416	11.14	775250	11.03	Not Marked

H06070B -
Yes, Mexican, Mexican American, Chicano

	Unweighted		Weighted		
Value	Count	Percent	Count	Percent	Formatted Value
1	1893	3.29	233325	3.32	Marked
2	55718	96.71	6797804	96.68	Not Marked

H06070C -
Yes, Puerto Rican

	Unweighted		Weighted		
Value	Count	Percent	Count	Percent	Formatted Value
1	1296	2.25	140376	2.00	Marked
2	56315	97.75	6890753	98.00	Not Marked

H06070D -
Yes, Cuban

	Unweighted		Weighted		
Value	Count	Percent	Count	Percent	Formatted Value
1	118	0.20	17335	0.25	Marked
2	57493	99.80	7013795	99.75	Not Marked

H06070E -
Yes, Other Spanish, Hispanic, or Latino

	Unweighted		Weighted		
Value	Count	Percent	Count	Percent	Formatted Value
1	1642	2.85	189429	2.69	Marked
2	55969	97.15	6841701	97.31	Not Marked

SREDA -
Highest grade completed

Value	Unweighted Count	Unweighted Percent	Weighted Count	Weighted Percent	Formatted Value
.	627	1.09	82404	1.17	Did not answer
1	527	0.91	79068	1.12	8th grade or less
2	1364	2.37	207341	2.95	Some high school, but did not graduate
3	11780	20.45	1783362	25.36	High school graduate or GED
4	23847	41.39	3004711	42.73	Some college or 2-year degree
5	8667	15.04	872883	12.41	4-year college graduate
6	10799	18.74	1001361	14.24	More than 4-year college degree

SRRACEA -
Race: White

Value	Unweighted Count	Unweighted Percent	Weighted Count	Weighted Percent	Formatted Value
1	44931	77.99	5627648	80.04	Marked
2	12680	22.01	1403481	19.96	Not Marked

SRRACEB -
Race: Black or African American

Value	Unweighted Count	Unweighted Percent	Weighted Count	Weighted Percent	Formatted Value
1	6329	10.99	725953	10.32	Marked
2	51282	89.01	6305177	89.68	Not Marked

SRRACEC -
Race: American Indian or Alaska Native

Value	Unweighted Count	Unweighted Percent	Weighted Count	Weighted Percent	Formatted Value
1	1273	2.21	154722	2.20	Marked
2	56338	97.79	6876408	97.80	Not Marked

SRRACED -
Race: Asian

Value	Unweighted Count	Unweighted Percent	Weighted Count	Weighted Percent	Formatted Value
1	3852	6.69	392816	5.59	Marked
2	53759	93.31	6638314	94.41	Not Marked

SRRACEE -
Race: Native Hawaiian/other Pacific Islanders

Value	Unweighted Count	Unweighted Percent	Weighted Count	Weighted Percent	Formatted Value
1	577	1.00	59308	0.84	Marked
2	57034	99.00	6971822	99.16	Not Marked

SRAGE -
What is your age now?

Value	Unweighted Count	Unweighted Percent	Weighted Count	Weighted Percent	Formatted Value
.	429	0.74	55949	0.80	Did not answer
1	5005	8.69	1041654	14.81	18 to 24
2	9908	17.20	1035933	14.73	25 to 34
3	12259	21.28	978711	13.92	35 to 44
4	9723	16.88	872453	12.41	45 to 54
5	10043	17.43	1211143	17.23	55 to 64
6	6227	10.81	1058929	15.06	65 to 74
7	4017	6.97	776357	11.04	75 or older

S06G18 -
Self/Spouse/Parent reservist on active duty for more than 30 consecutive days in support of contingency operations in past year

Value	Unweighted Count	Unweighted Percent	Weighted Count	Weighted Percent	Formatted Value
.	47161	81.86	5812417	82.67	Did not answer
1	870	1.51	116684	1.66	Yes
2	9580	16.63	1102028	15.67	No

S06G19 -
Reservist activated for contingency operations for more than 30 consecutive days in past year

	Unweighted		Weighted		
Value	Count	Percent	Count	Percent	Formatted Value
.	47386	82.25	5846333	83.15	Did not answer
C	529	0.92	76047	1.08	Should be skipped
N	9051	15.71	1025981	14.59	Valid skip
1	193	0.34	18299	0.26	Yes, reservist currently on active duty
2	190	0.33	31758	0.45	Yes, rsrvst prev actv dty-deactvatd
3	7	0.01	722	0.01	No, rsrvst not on actv dty in pst yr
4	255	0.44	31990	0.45	No, I am not a reservist

S06G20 -
Operation you were most recently activated in support of contingency operations

	Unweighted		Weighted		
Value	Count	Percent	Count	Percent	Formatted Value
.	47382	82.24	5845102	83.13	Did not answer
C	60	0.10	8392	0.12	Should be skipped
N	9782	16.98	1126348	16.02	Valid skip
1	358	0.62	48439	0.69	Oprtn Noble Eagle/Enduring/Iraqi Freedom
3	6	0.01	788	0.01	Kosovo
4	23	0.04	2061	0.03	Another contingency Operation

S06G21 -
When activated for contingency operation

	Unweighted		Weighted		
Value	Count	Percent	Count	Percent	Formatted Value
.	47387	82.25	5845097	83.13	Did not answer
C	46	0.08	6701	0.10	Should be skipped
N	9796	17.00	1128039	16.04	Valid skip
1	39	0.07	5974	0.08	Less than 6 months ago
2	100	0.17	14013	0.20	6 mnths to less than 12 mnths ago
3	243	0.42	31305	0.45	Twelve months ago or more

S06G22 -
Length of time initial activation orders stated that this activation would last

	Unweighted		Weighted		
Value	Count	Percent	Count	Percent	Formatted Value
.	47384	82.25	5845916	83.14	Did not answer
C	42	0.07	6561	0.09	Should be skipped
N	9800	17.01	1128179	16.05	Valid skip
1	32	0.06	2678	0.04	Less than 6 months
2	64	0.11	6186	0.09	6 mnths to less than 12 mnths
3	289	0.50	41609	0.59	Twelve months or more

S06G23 -
Spouse/parent reservist activated for contingency operations for more than 30 consecutive days in past year

	Unweighted		Weighted		
Value	Count	Percent	Count	Percent	Formatted Value
.	47389	82.26	5846924	83.16	Did not answer
C	452	0.78	65367	0.93	Should be skipped
N	9128	15.84	1036661	14.74	Valid skip
1	198	0.34	23267	0.33	Yes, reservist currently on active duty
2	124	0.22	15691	0.22	Yes, rsrvst prev actv dty-deactvatd
3	8	0.01	1045	0.01	No, rsrvst not on actv dty in pst yr
4	312	0.54	42174	0.60	No, my spouse/parent not a reservist

S06G24 -
Contingency operation for which reservist spouse/parent was most recently activated

	Unweighted		Weighted		
Value	Count	Percent	Count	Percent	Formatted Value
.	47390	82.26	5847923	83.17	Did not answer
C	27	0.05	5088	0.07	Should be skipped
N	9873	17.14	1140159	16.22	Valid skip
1	294	0.51	35146	0.50	Oprtn Noble Eagle/Enduring/Iraqi Freedom
3	5	0.01	799	0.01	Kosovo
4	22	0.04	2014	0.03	Another contingency Operation

S06G25 -
When was reservist spouse/parent first activated for this operation

	Unweighted		Weighted		
Value	Count	Percent	Count	Percent	Formatted Value
.	47385	82.25	5846617	83.15	Did not answer
D	12	0.02	1615	0.02	Don't know
C	35	0.06	5861	0.08	Should be skipped
N	9865	17.12	1139387	16.20	Valid skip
1	34	0.06	3701	0.05	Less than 6 months ago
2	86	0.15	12356	0.18	6 mnths to less than 12 mnths ago
3	194	0.34	21593	0.31	Twelve months ago or more

S06G26 -
Length of time initial activation orders stated that this contingency activation would last

	Unweighted		Weighted		
Value	Count	Percent	Count	Percent	Formatted Value
.	47387	82.25	5846698	83.15	Did not answer
D	23	0.04	3273	0.05	Don't know
C	38	0.07	6656	0.09	Should be skipped
N	9862	17.12	1138592	16.19	Valid skip
1	28	0.05	3147	0.04	Less than 6 months
2	43	0.07	4895	0.07	6 mnths to less than 12 mnths
3	230	0.40	27868	0.40	Twelve months or more

S06G27 -
Covered by civilian health insurance before becoming eligible for TRICARE

	Unweighted		Weighted		
Value	Count	Percent	Count	Percent	Formatted Value
.	47365	82.22	5844502	83.12	Did not answer
C	450	0.78	65333	0.93	Should be skipped
N	9130	15.85	1036695	14.74	Valid skip
1	354	0.61	41120	0.58	Yes, through my own policy
2	119	0.21	16126	0.23	Yes, through reservist spouse policy
3	43	0.07	6621	0.09	Yes, through non-rsrvst in family
4	150	0.26	20733	0.29	No, I had no civilian coverage

S06G28 -
Current health care coverage

Value	Unweighted Count	Unweighted Percent	Weighted Count	Weighted Percent	Formatted Value
.	47350	82.19	5841671	83.08	Did not answer
D	33	0.06	6026	0.09	Don't know
C	466	0.81	67578	0.96	Should be skipped
N	9114	15.82	1034450	14.71	Valid skip
1	348	0.60	39923	0.57	I use only TRICARE
2	122	0.21	17356	0.25	I use TRICARE and civilian coverage
3	178	0.31	24125	0.34	I use only civilian coverage

S06G29A -
Don't use TRICARE: Greater choice of doctors with my civilian plan

Value	Unweighted Count	Unweighted Percent	Weighted Count	Weighted Percent	Formatted Value
.	47161	81.86	5812417	82.67	Did not answer
C	25	0.04	3834	0.05	Should be skipped
N	10058	17.46	1161499	16.52	Valid skip
1	60	0.10	7087	0.10	Marked
2	307	0.53	46293	0.66	Not Marked

S06G29B -
Don't use TRICARE: Better customer service with civilian plan

Value	Unweighted Count	Unweighted Percent	Weighted Count	Weighted Percent	Formatted Value
.	47161	81.86	5812417	82.67	Did not answer
C	23	0.04	4233	0.06	Should be skipped
N	10060	17.46	1161100	16.51	Valid skip
1	43	0.07	4624	0.07	Marked
2	324	0.56	48756	0.69	Not Marked

S06G29C -
Don't use TRICARE: Personal doctor is not available through TRICARE

	Unweighted		Weighted		
Value	Count	Percent	Count	Percent	Formatted Value
.	47161	81.86	5812417	82.67	Did not answer
C	24	0.04	3550	0.05	Should be skipped
N	10059	17.46	1161784	16.52	Valid skip
1	40	0.07	5135	0.07	Marked
2	327	0.57	48245	0.69	Not Marked

S06G29D -
Don't use TRICARE: TRICARE benefits are poor compared to civilian plan

	Unweighted		Weighted		
Value	Count	Percent	Count	Percent	Formatted Value
.	47161	81.86	5812417	82.67	Did not answer
C	15	0.03	2371	0.03	Should be skipped
N	10068	17.48	1162962	16.54	Valid skip
1	29	0.05	3673	0.05	Marked
2	338	0.59	49707	0.71	Not Marked

S06G29E -
Don't use TRICARE: It is easier to get care through civilian plan

	Unweighted		Weighted		
Value	Count	Percent	Count	Percent	Formatted Value
.	47161	81.86	5812417	82.67	Did not answer
C	40	0.07	6584	0.09	Should be skipped
N	10043	17.43	1158750	16.48	Valid skip
1	76	0.13	8472	0.12	Marked
2	291	0.51	44908	0.64	Not Marked

S06G29F -
Don't use TRICARE: Pay less for civilian care than would for TRICARE

	Unweighted		Weighted		
Value	Count	Percent	Count	Percent	Formatted Value
.	47161	81.86	5812417	82.67	Did not answer
C	11	0.02	2544	0.04	Should be skipped
N	10072	17.48	1162790	16.54	Valid skip
1	35	0.06	5327	0.08	Marked
2	332	0.58	48052	0.68	Not Marked

S06G29G -
Don't use TRICARE: No military facilities near me

	Unweighted		Weighted		
Value	Count	Percent	Count	Percent	Formatted Value
.	47161	81.86	5812417	82.67	Did not answer
C	26	0.05	5546	0.08	Should be skipped
N	10057	17.46	1159788	16.50	Valid skip
1	59	0.10	8179	0.12	Marked
2	308	0.53	45201	0.64	Not Marked

S06G29H -
Don't use TRICARE: Prefer civilian doctors

	Unweighted		Weighted		
Value	Count	Percent	Count	Percent	Formatted Value
.	47161	81.86	5812417	82.67	Did not answer
C	17	0.03	2379	0.03	Should be skipped
N	10066	17.47	1162954	16.54	Valid skip
1	37	0.06	5051	0.07	Marked
2	330	0.57	48328	0.69	Not Marked

S06G29I -
Don't use TRICARE: Prefer civilian hospitals

	Unweighted		Weighted		
Value	Count	Percent	Count	Percent	Formatted Value
.	47161	81.86	5812417	82.67	Did not answer
C	14	0.02	2125	0.03	Should be skipped
N	10069	17.48	1163208	16.54	Valid skip
1	36	0.06	4392	0.06	Marked
2	331	0.57	48988	0.70	Not Marked

S06G29J -
Don't use TRICARE: Happy with civilian plan and have no reason to change

	Unweighted		Weighted		
Value	Count	Percent	Count	Percent	Formatted Value
.	47161	81.86	5812417	82.67	Did not answer
C	28	0.05	5482	0.08	Should be skipped
N	10055	17.45	1159851	16.50	Valid skip
1	69	0.12	10203	0.15	Marked
2	298	0.52	43177	0.61	Not Marked

S06G29K -
Don't use TRICARE: Another reason

	Unweighted		Weighted		
Value	Count	Percent	Count	Percent	Formatted Value
.	47161	81.86	5812417	82.67	Did not answer
C	36	0.06	5071	0.07	Should be skipped
N	10047	17.44	1160263	16.50	Valid skip
1	64	0.11	10004	0.14	Marked
2	303	0.53	43376	0.62	Not Marked

S06G30 -
Self/policy holder now pay all/part of the premium for your civilian health insurance

	Unweighted		Weighted		
Value	Count	Percent	Count	Percent	Formatted Value
.	47331	82.16	5837460	83.02	Did not answer
D	35	0.06	8025	0.11	Don't know
C	217	0.38	32929	0.47	Should be skipped
N	9711	16.86	1109022	15.77	Valid skip
1	58	0.10	8400	0.12	Yes, we pay all
2	78	0.14	13387	0.19	Yes, we pay part
3	181	0.31	21906	0.31	No, we pay nothing

S06G31 -
Problem getting information about TRICARE benefits once become eligible for TRICARE

	Unweighted		Weighted		
Value	Count	Percent	Count	Percent	Formatted Value
.	47327	82.15	5836293	83.01	Did not answer
C	484	0.84	70113	1.00	Should be skipped
N	9179	15.93	1042808	14.83	Valid skip
1	89	0.15	10877	0.15	A big problem
2	159	0.28	21438	0.30	A small problem
3	373	0.65	49600	0.71	Not a problem

S06G32 -
Is personal doctor a civilian

	Unweighted		Weighted		
Value	Count	Percent	Count	Percent	Formatted Value
.	47256	82.03	5826227	82.86	Did not answer
C	521	0.90	75071	1.07	Should be skipped
N	9205	15.98	1044207	14.85	Valid skip
1	487	0.85	73877	1.05	Yes
2	142	0.25	11748	0.17	No

S06G33 -
Personal doctor accepts TRICARE

	Unweighted		Weighted		
Value	Count	Percent	Count	Percent	Formatted Value
.	47377	82.24	5841692	83.08	Did not answer
D	121	0.21	18607	0.26	Don't know
C	341	0.59	53979	0.77	Should be skipped
N	9407	16.33	1062818	15.12	Valid skip
1	301	0.52	47259	0.67	Yes
2	64	0.11	6775	0.10	No

S06G34 -
Difficult to see personal doctor once become eligible for TRICARE

	Unweighted		Weighted		
Value	Count	Percent	Count	Percent	Formatted Value
.	47431	82.33	5849503	83.19	Did not answer
C	405	0.70	59609	0.85	Should be skipped
N	9247	16.05	1049130	14.92	Valid skip
1	94	0.16	10211	0.15	It is now more difficult
2	74	0.13	8928	0.13	It is now less difficult
3	360	0.62	53748	0.76	It is about the same

S06G35 -
Difficult to see specialist once become eligible for TRICARE

	Unweighted		Weighted		
Value	Count	Percent	Count	Percent	Formatted Value
.	47289	82.08	5831151	82.93	Did not answer
C	482	0.84	70660	1.00	Should be skipped
N	9344	16.22	1065855	15.16	Valid skip
1	127	0.22	15007	0.21	It is now more difficult
2	77	0.13	9432	0.13	It is now less difficult
3	292	0.51	39025	0.56	It is about the same

S06G36 -
Self or a reservist in immediate family deactivated after 11/6/03

	Unweighted		Weighted		
Value	Count	Percent	Count	Percent	Formatted Value
.	47324	82.14	5837012	83.02	Did not answer
D	50	0.09	7001	0.10	Don't know
C	472	0.82	68605	0.98	Should be skipped
N	9108	15.81	1033424	14.70	Valid skip
1	255	0.44	37160	0.53	Yes
2	402	0.70	47927	0.68	No

S06G37 -
As reservist/family member of reservist, eligible for TRICARE for any period of time immediately before the reservist reported to active duty

	Unweighted		Weighted		
Value	Count	Percent	Count	Percent	Formatted Value
.	47319	82.14	5836310	83.01	Did not answer
C	173	0.30	23467	0.33	Should be skipped
N	9859	17.11	1133490	16.12	Valid skip
1	61	0.11	9172	0.13	Yes
2	150	0.26	22468	0.32	No
3	49	0.09	6223	0.09	Don't know

S06G38 -
Length of time in days eligible for this coverage

	Unweighted		Weighted		
Value	Count	Percent	Count	Percent	Formatted Value
.	47370	82.22	5843733	83.11	Did not answer
C	12	0.02	1999	0.03	Should be skipped
N	10210	17.72	1182429	16.82	Valid skip
4	1	0.00	28	0.00	4
13	1	0.00	86	0.00	13
14	1	0.00	100	0.00	14
20	1	0.00	29	0.00	20
30	3	0.01	706	0.01	30
38	1	0.00	67	0.00	38
60	1	0.00	27	0.00	60
65	1	0.00	678	0.01	65
80	1	0.00	32	0.00	80
90	4	0.01	840	0.01	90
95	1	0.00	124	0.00	95
97	1	0.00	13	0.00	97
99	2	0.00	237	0.00	99

S06G39 -
Eligible for TRICARE coverage for any period of time after self/reservist in immediate family deactivated

	Unweighted		Weighted		
Value	Count	Percent	Count	Percent	Formatted Value
.	47344	82.18	5839601	83.05	Did not answer
C	436	0.76	64066	0.91	Should be skipped
N	9144	15.87	1037963	14.76	Valid skip
1	366	0.64	51086	0.73	Yes
2	115	0.20	11573	0.16	No
3	206	0.36	26842	0.38	Don't know

S06Q01 -
Had blood stool test using a home kit

	Unweighted		Weighted		
Value	Count	Percent	Count	Percent	Formatted Value
.	42078	73.04	5283746	75.15	Did not answer
D	149	0.26	22700	0.32	Don't know
1	4598	7.98	572630	8.14	Yes
2	10786	18.72	1152054	16.39	No

S06Q02 -
Time since last blood stool test using a home kit

	Unweighted		Weighted		
Value	Count	Percent	Count	Percent	Formatted Value
.	42153	73.17	5295724	75.32	Did not answer
D	73	0.13	9737	0.14	Don't know
N	9881	17.15	1050670	14.94	Never had a blood stool test
C	1054	1.83	124084	1.76	Should be skipped
1	1524	2.65	182196	2.59	Within the last 12 months
2	1125	1.95	143519	2.04	1 to less than 2 years ago
3	1117	1.94	138984	1.98	2 to less than 5 years ago
4	684	1.19	86216	1.23	5 or more years ago

S06Q03 -
Had sigmoidoscopy or colonoscopy exam

	Unweighted		Weighted		
Value	Count	Percent	Count	Percent	Formatted Value
.	42064	73.01	5280415	75.10	Did not answer
D	90	0.16	12145	0.17	Don't know
1	5417	9.40	681689	9.70	Yes
2	10040	17.43	1056880	15.03	No

S06Q04 -
Time since last sigmoidoscopy

	Unweighted		Weighted		
Value	Count	Percent	Count	Percent	Formatted Value
.	43924	76.24	5505407	78.30	Did not answer
D	266	0.46	34446	0.49	Don't know
N	9132	15.85	955393	13.59	Never had a sigmoidoscopy
C	998	1.73	113633	1.62	Should be skipped
1	488	0.85	61406	0.87	Within the last 12 months
2	484	0.84	65451	0.93	1 to less than 2 years ago
3	1117	1.94	146607	2.09	2 to less than 5 years ago
4	1202	2.09	148789	2.12	5 or more years ago

S06Q05 -
Time since last colonoscopy

	Unweighted		Weighted		
Value	Count	Percent	Count	Percent	Formatted Value
.	42884	74.44	5377962	76.49	Did not answer
D	129	0.22	15999	0.23	Don't know
N	9034	15.68	946041	13.46	Never had a colonoscopy
C	1096	1.90	122985	1.75	Should be skipped
1	1256	2.18	152376	2.17	Within the last 12 months
2	890	1.54	115711	1.65	1 to less than 2 years ago
3	1617	2.81	212431	3.02	2 to less than 5 years ago
4	552	0.96	67429	0.96	5 to less than 10 years ago
5	153	0.27	20196	0.29	10 or more years ago

S06Q06 -
Personal doctor or nurse talk about colon cancer or colon cancer screening tests

	Unweighted		Weighted		
Value	Count	Percent	Count	Percent	Formatted Value
.	42120	73.11	5287506	75.20	Did not answer
N	1393	2.42	145419	2.07	Don't have a personal doctor or nurse
1	4073	7.07	517239	7.36	Yes
2	10025	17.40	1080966	15.37	No

S06V01 -
In last year: Amount of healthcare from TRICARE civilian network(TCN)

	Unweighted		Weighted		
Value	Count	Percent	Count	Percent	Formatted Value
.	28609	49.66	3610678	51.35	Did not answer
N	4867	8.45	550041	7.82	Did not need healthcare in past year
1	5834	10.13	973264	13.84	All of my healthcare
2	2454	4.26	273786	3.89	Most of my healthcare
3	5939	10.31	541527	7.70	Some my healthcare
4	9908	17.20	1081834	15.39	None of my healthcare

S06V02 -
In last year: Problem getting wanted healthcare from TCN

	Unweighted		Weighted		
Value	Count	Percent	Count	Percent	Formatted Value
.	29821	51.76	3760484	53.48	Did not answer
N	12462	21.63	1345573	19.14	Didn't try to get healthcare from TCN
C	534	0.93	69127	0.98	Should be skipped
1	1275	2.21	142728	2.03	A big problem
2	2801	4.86	296653	4.22	A small problem
3	10718	18.60	1416565	20.15	Not a problem

S06V05 -
In last year: Learn physician whom you wanted to see left TCN

	Unweighted		Weighted		
Value	Count	Percent	Count	Percent	Formatted Value
.	30095	52.24	3791501	53.92	Did not answer
N	12679	22.01	1385564	19.71	Didn't want to see any network doctors
C	439	0.76	60594	0.86	Should be skipped
1	2058	3.57	227624	3.24	Yes
2	12340	21.42	1565847	22.27	No

S06V06 -
In last year: Problem finding convenient doctor from TCN

	Unweighted		Weighted		
Value	Count	Percent	Count	Percent	Formatted Value
.	29950	51.99	3773916	53.67	Did not answer
N	14352	24.91	1512218	21.51	Didn't try to find a personal TCN doctor
C	458	0.79	62229	0.89	Should be skipped
1	1302	2.26	154428	2.20	A big problem
2	1834	3.18	212819	3.03	A small problem
3	9715	16.86	1315519	18.71	Not a problem

S06V07 -
In last year: Problem finding specialist in civilian network

	Unweighted		Weighted		
Value	Count	Percent	Count	Percent	Formatted Value
.	29955	52.00	3775500	53.70	Did not answer
N	15217	26.41	1721759	24.49	Didn't try to find a TCN specialist
C	449	0.78	61924	0.88	Should be skipped
1	1175	2.04	135303	1.92	A big problem
2	1798	3.12	199831	2.84	A small problem
3	9017	15.65	1136812	16.17	Not a problem

S06V08 -
In last year: Tried to make an appointment with civilian Dr not in TCN

	Unweighted		Weighted		
Value	Count	Percent	Count	Percent	Formatted Value
.	29942	51.97	3773794	53.67	Did not answer
D	975	1.69	146318	2.08	Don't know
C	458	0.79	62466	0.89	Should be skipped
N	4409	7.65	487575	6.93	Valid skip
1	2675	4.64	367540	5.23	Yes
2	19152	33.24	2193437	31.20	No

S06V09 -
In last year: Wanted Dr not seeing old/new TRICARE patients

	Unweighted		Weighted		
Value	Count	Percent	Count	Percent	Formatted Value
.	30035	52.13	3789061	53.89	Did not answer
C	1901	3.30	269277	3.83	Should be skipped
N	22118	38.39	2474200	35.19	Valid skip
1	1010	1.75	133976	1.91	Yes, not seeing TRICARE patients
2	136	0.24	19738	0.28	Yes, not seeing new TRICARE patients
3	2411	4.18	344878	4.91	No

S06V10 -
In last year: Problem finding Dr who will accept TRICARE

	Unweighted		Weighted		
Value	Count	Percent	Count	Percent	Formatted Value
.	30145	52.33	3810590	54.20	Did not answer
C	1918	3.33	276701	3.94	Should be skipped
N	22101	38.36	2466777	35.08	Valid skip
1	769	1.33	100280	1.43	A big problem
2	810	1.41	109004	1.55	A small problem
3	1868	3.24	267778	3.81	Not a problem

S06V11A -
Prblm fndng civ ntwrk prsnl Dr: Travel distance too long

	Unweighted		Weighted		
Value	Count	Percent	Count	Percent	Formatted Value
.	29887	51.88	3765163	53.55	Did not answer
C	158	0.27	23674	0.34	Should be skipped
N	24367	42.30	2866293	40.77	Valid skip
1	1274	2.21	156285	2.22	Marked
2	1925	3.34	219714	3.12	Not Marked

S06V11B -
Prblm fndng civ ntwrk prsnl Dr: Communicating with doctor(s)

	Unweighted		Weighted		
Value	Count	Percent	Count	Percent	Formatted Value
.	29887	51.88	3765163	53.55	Did not answer
C	75	0.13	10465	0.15	Should be skipped
N	24450	42.44	2879502	40.95	Valid skip
1	564	0.98	62359	0.89	Marked
2	2635	4.57	313641	4.46	Not Marked

S06V11C -
Prblm fndng civ ntwrk prsnl Dr: Doctor(s) not taking new patients

	Unweighted		Weighted		
Value	Count	Percent	Count	Percent	Formatted Value
.	29887	51.88	3765163	53.55	Did not answer
C	110	0.19	16046	0.23	Should be skipped
N	24415	42.38	2873920	40.87	Valid skip
1	967	1.68	125915	1.79	Marked
2	2232	3.87	250085	3.56	Not Marked

S06V11D -
Prblm fndng civ ntwrk prsnl Dr: Could not find desired specialist

	Unweighted		Weighted		
Value	Count	Percent	Count	Percent	Formatted Value
.	29887	51.88	3765163	53.55	Did not answer
C	49	0.09	6985	0.10	Should be skipped
N	24476	42.48	2882982	41.00	Valid skip
1	476	0.83	56339	0.80	Marked
2	2723	4.73	319661	4.55	Not Marked

S06V11E -
Prblm fndng civ ntwrk prsnl Dr: Didn't like doctor(s)

	Unweighted		Weighted		
Value	Count	Percent	Count	Percent	Formatted Value
.	29887	51.88	3765163	53.55	Did not answer
C	69	0.12	8407	0.12	Should be skipped
N	24456	42.45	2881560	40.98	Valid skip
1	506	0.88	59733	0.85	Marked
2	2693	4.67	316267	4.50	Not Marked

S06V11F -
Prblm fndng civ ntwrk prsnl Dr: Wait for an appointment was too long

	Unweighted		Weighted		
Value	Count	Percent	Count	Percent	Formatted Value
.	29887	51.88	3765163	53.55	Did not answer
C	186	0.32	24788	0.35	Should be skipped
N	24339	42.25	2865179	40.75	Valid skip
1	1237	2.15	132447	1.88	Marked
2	1962	3.41	243553	3.46	Not Marked

S06V11G -
Prblm fndng civ ntwrk prsnl Dr: Could not find information about doctors

	Unweighted		Weighted		
Value	Count	Percent	Count	Percent	Formatted Value
.	29887	51.88	3765163	53.55	Did not answer
C	125	0.22	19806	0.28	Should be skipped
N	24400	42.35	2870161	40.82	Valid skip
1	622	1.08	77858	1.11	Marked
2	2577	4.47	298141	4.24	Not Marked

S06V11H -
Prblm fndng civ ntwrk prsnl Dr: Other

	Unweighted		Weighted		
Value	Count	Percent	Count	Percent	Formatted Value
.	29887	51.88	3765163	53.55	Did not answer
C	839	1.46	112382	1.60	Should be skipped
N	23686	41.11	2777585	39.50	Valid skip
1	907	1.57	98543	1.40	Marked
2	2292	3.98	277457	3.95	Not Marked

S06V12A -
Prblm fndng civ ntwrk spclst: Travel distance too long

	Unweighted		Weighted		
Value	Count	Percent	Count	Percent	Formatted Value
.	29909	51.92	3769029	53.60	Did not answer
C	260	0.45	34011	0.48	Should be skipped
N	24423	42.39	2886485	41.05	Valid skip
1	1328	2.31	151771	2.16	Marked
2	1691	2.94	189835	2.70	Not Marked

S06V12B -
Prblm fndng civ ntwrk spclst: Communicating with doctor(s)

	Unweighted		Weighted		
Value	Count	Percent	Count	Percent	Formatted Value
.	29909	51.92	3769029	53.60	Did not answer
C	100	0.17	12618	0.18	Should be skipped
N	24583	42.67	2907878	41.36	Valid skip
1	527	0.91	58081	0.83	Marked
2	2492	4.33	283524	4.03	Not Marked

S06V12C -
Prblm fndng civ ntwrk spclst: Doctor(s) not taking new patients

	Unweighted		Weighted		
Value	Count	Percent	Count	Percent	Formatted Value
.	29909	51.92	3769029	53.60	Did not answer
C	136	0.24	20248	0.29	Should be skipped
N	24547	42.61	2900248	41.25	Valid skip
1	692	1.20	84503	1.20	Marked
2	2327	4.04	257102	3.66	Not Marked

S06V12D -
Prblm fndng civ ntwrk spclst: Didn't like doctor(s)

	Unweighted		Weighted		
Value	Count	Percent	Count	Percent	Formatted Value
.	29909	51.92	3769029	53.60	Did not answer
C	76	0.13	8512	0.12	Should be skipped
N	24607	42.71	2911983	41.42	Valid skip
1	386	0.67	41510	0.59	Marked
2	2633	4.57	300095	4.27	Not Marked

S06V12E -
Prblm fndng civ ntwrk spclst: Wait for an appointment was too long

	Unweighted		Weighted		
Value	Count	Percent	Count	Percent	Formatted Value
.	29909	51.92	3769029	53.60	Did not answer
C	309	0.54	39901	0.57	Should be skipped
N	24374	42.31	2880595	40.97	Valid skip
1	1319	2.29	135740	1.93	Marked
2	1700	2.95	205865	2.93	Not Marked

S06V12F -
Prblm fndng civ ntwrk spclst: Could not find information about doctors

	Unweighted		Weighted		
Value	Count	Percent	Count	Percent	Formatted Value
.	29909	51.92	3769029	53.60	Did not answer
C	202	0.35	27993	0.40	Should be skipped
N	24481	42.49	2892502	41.14	Valid skip
1	532	0.92	64687	0.92	Marked
2	2487	4.32	276919	3.94	Not Marked

S06V12G -
Prblm fndng civ ntwrk spclst: Other

	Unweighted		Weighted		
Value	Count	Percent	Count	Percent	Formatted Value
.	29909	51.92	3769029	53.60	Did not answer
C	1121	1.95	151369	2.15	Should be skipped
N	23562	40.90	2769126	39.38	Valid skip
1	768	1.33	84164	1.20	Marked
2	2251	3.91	257441	3.66	Not Marked

S06V13 -
In last year: Problem finding civilian Dr/nurse who will accept TRICARE

	Unweighted		Weighted		
Value	Count	Percent	Count	Percent	Formatted Value
.	29981	52.04	3785136	53.83	Did not answer
C	1974	3.43	282581	4.02	Should be skipped
N	23045	40.00	2592427	36.87	Valid skip
1	633	1.10	78927	1.12	A big problem
2	619	1.07	85158	1.21	A small problem
3	1359	2.36	206900	2.94	Not a problem

S06V14A -
Prblm fndng prsnl dr accepts TRICARE: Travel distance too long

	Unweighted		Weighted		
Value	Count	Percent	Count	Percent	Formatted Value
.	29940	51.97	3780097	53.76	Did not answer
C	153	0.27	20430	0.29	Should be skipped
N	26225	45.52	3061478	43.54	Valid skip
1	418	0.73	58352	0.83	Marked
2	875	1.52	110772	1.58	Not Marked

S06V14B -
Prblm fndng prsnl dr accepts TRICARE: Communicating with doctor(s)

	Unweighted		Weighted		
Value	Count	Percent	Count	Percent	Formatted Value
.	29940	51.97	3780097	53.76	Did not answer
C	58	0.10	8029	0.11	Should be skipped
N	26320	45.69	3073879	43.72	Valid skip
1	146	0.25	21159	0.30	Marked
2	1147	1.99	147965	2.10	Not Marked

S06V14C -
Prblm fndng prsnl dr accepts TRICARE: Doctor(s) not accepting TRICARE fee schedule

	Unweighted		Weighted		
Value	Count	Percent	Count	Percent	Formatted Value
.	29940	51.97	3780097	53.76	Did not answer
C	129	0.22	19454	0.28	Should be skipped
N	26249	45.56	3062454	43.56	Valid skip
1	720	1.25	94945	1.35	Marked
2	573	0.99	74180	1.06	Not Marked

S06V14D -
Prblm fndng prsnl dr accepts TRICARE: Could not find desired speciality

	Unweighted		Weighted		
Value	Count	Percent	Count	Percent	Formatted Value
.	29940	51.97	3780097	53.76	Did not answer
C	60	0.10	8439	0.12	Should be skipped
N	26318	45.68	3073470	43.71	Valid skip
1	259	0.45	36220	0.52	Marked
2	1034	1.79	132904	1.89	Not Marked

S06V14E -
Prblm fndng prsnl dr accepts TRICARE: Didn't like doctor(s)

	Unweighted		Weighted		
Value	Count	Percent	Count	Percent	Formatted Value
.	29940	51.97	3780097	53.76	Did not answer
C	54	0.09	8619	0.12	Should be skipped
N	26324	45.69	3073289	43.71	Valid skip
1	164	0.28	19065	0.27	Marked
2	1129	1.96	150059	2.13	Not Marked

S06V14F -
Prblm fndng prsnl dr accepts TRICARE: Wait for an appointment was too long

	Unweighted		Weighted		
Value	Count	Percent	Count	Percent	Formatted Value
.	29940	51.97	3780097	53.76	Did not answer
C	112	0.19	15481	0.22	Should be skipped
N	26266	45.59	3066428	43.61	Valid skip
1	329	0.57	40747	0.58	Marked
2	964	1.67	128377	1.83	Not Marked

S06V14G -
Prblm fndng prsnl dr accepts TRICARE: Could not find information about doctors

	Unweighted		Weighted		
Value	Count	Percent	Count	Percent	Formatted Value
.	29940	51.97	3780097	53.76	Did not answer
C	104	0.18	16391	0.23	Should be skipped
N	26274	45.61	3065517	43.60	Valid skip
1	251	0.44	35619	0.51	Marked
2	1042	1.81	133505	1.90	Not Marked

S06V14H -
Prblm fndng prsnl dr accepts TRICARE: Other

	Unweighted		Weighted		
Value	Count	Percent	Count	Percent	Formatted Value
.	29940	51.97	3780097	53.76	Did not answer
C	456	0.79	67745	0.96	Should be skipped
N	25922	44.99	3014163	42.87	Valid skip
1	262	0.45	33294	0.47	Marked
2	1031	1.79	135830	1.93	Not Marked

S06V15 -
Tried to make an appointment with non-TRICARE civilian specialist

	Unweighted		Weighted		
Value	Count	Percent	Count	Percent	Formatted Value
.	29890	51.88	3774026	53.68	Did not answer
D	648	1.12	101878	1.45	Don't know
C	2024	3.51	289093	4.11	Should be skipped
N	21995	38.18	2454384	34.91	Valid skip
1	1577	2.74	202980	2.89	Yes
2	1477	2.56	208768	2.97	No

S06V16 -
Speciality of the last non-network civilian specialist

	Unweighted		Weighted		
Value	Count	Percent	Count	Percent	Formatted Value
.	29939	51.97	3779596	53.76	Did not answer
C	727	1.26	103759	1.48	Should be skipped
N	25417	44.12	2950364	41.96	Valid skip
1	157	0.27	20650	0.29	Surgeon
2	239	0.41	30346	0.43	Dermatologist
3	59	0.10	9304	0.13	Psychiatrist or psychologist
4	89	0.15	12666	0.18	Urologist
5	142	0.25	16735	0.24	Orthopedist
6	96	0.17	13712	0.20	Ear, nose and throat
7	112	0.19	17151	0.24	Cardiologist
8	38	0.07	4945	0.07	Allergist
9	77	0.13	7789	0.11	Obstetrician
10	519	0.90	64112	0.91	Other

S06V17 -
In last year: Problem getting appointment with non-network(nn) civilian specialist

	Unweighted		Weighted		
Value	Count	Percent	Count	Percent	Formatted Value
.	29943	51.97	3779173	53.75	Did not answer
C	796	1.38	117078	1.67	Should be skipped
N	25348	44.00	2937046	41.77	Valid skip
1	350	0.61	43704	0.62	A big problem
2	319	0.55	42915	0.61	A small problem
3	855	1.48	111214	1.58	Not a problem

S06V18A -
Prblm fndng nn civ spclst: Travel distance too long

	Unweighted		Weighted		
Value	Count	Percent	Count	Percent	Formatted Value
.	29920	51.93	3777245	53.72	Did not answer
C	116	0.20	13999	0.20	Should be skipped
N	26883	46.66	3151338	44.82	Valid skip
1	177	0.31	22472	0.32	Marked
2	515	0.89	66076	0.94	Not Marked

S06V18B -
Prblm fndng nn civ spclst: Communicating with doctor(s)

	Unweighted		Weighted		
Value	Count	Percent	Count	Percent	Formatted Value
.	29920	51.93	3777245	53.72	Did not answer
C	57	0.10	7115	0.10	Should be skipped
N	26942	46.77	3158222	44.92	Valid skip
1	92	0.16	11775	0.17	Marked
2	600	1.04	76773	1.09	Not Marked

S06V18C -
Prblm fndng nn civ spclst: Doctor(s) not accepting TRICARE fee schedule

	Unweighted		Weighted		
Value	Count	Percent	Count	Percent	Formatted Value
.	29920	51.93	3777245	53.72	Did not answer
C	110	0.19	14879	0.21	Should be skipped
N	26889	46.67	3150459	44.81	Valid skip
1	404	0.70	52808	0.75	Marked
2	288	0.50	35740	0.51	Not Marked

S06V18D -
Prblm fndng nn civ spclst: Didn't like doctor(s)

	Unweighted		Weighted		
Value	Count	Percent	Count	Percent	Formatted Value
.	29920	51.93	3777245	53.72	Did not answer
C	34	0.06	5099	0.07	Should be skipped
N	26965	46.81	3160239	44.95	Valid skip
1	51	0.09	9440	0.13	Marked
2	641	1.11	79108	1.13	Not Marked

S06V18E -
Prblm fndng nn civ spclst: Wait for an appointment was too long

	Unweighted		Weighted		
Value	Count	Percent	Count	Percent	Formatted Value
.	29920	51.93	3777245	53.72	Did not answer
C	136	0.24	18458	0.26	Should be skipped
N	26863	46.63	3146879	44.76	Valid skip
1	217	0.38	28295	0.40	Marked
2	475	0.82	60252	0.86	Not Marked

S06V18F -
Prblm fndng nn civ spclst: Could not find information about doctors

	Unweighted		Weighted		
Value	Count	Percent	Count	Percent	Formatted Value
.	29920	51.93	3777245	53.72	Did not answer
C	78	0.14	10061	0.14	Should be skipped
N	26921	46.73	3155276	44.88	Valid skip
1	80	0.14	9953	0.14	Marked
2	612	1.06	78594	1.12	Not Marked

S06V18G -
Prblm fndng nn civ spclst: Other

	Unweighted		Weighted		
Value	Count	Percent	Count	Percent	Formatted Value
.	29920	51.93	3777245	53.72	Did not answer
C	330	0.57	44572	0.63	Should be skipped
N	26669	46.29	3120765	44.38	Valid skip
1	146	0.25	18193	0.26	Marked
2	546	0.95	70354	1.00	Not Marked

S06B01 -
Self rating of overall mental/emotional health

	Unweighted		Weighted		
Value	Count	Percent	Count	Percent	Formatted Value
.	43518	75.54	5275423	75.03	Did not answer
1	5846	10.15	673542	9.58	Excellent
2	4511	7.83	576036	8.19	Very good
3	2695	4.68	360289	5.12	Good
4	851	1.48	117504	1.67	Fair
5	190	0.33	28336	0.40	Poor

S06B02 -
Last year: Needed treatment/counseling for personal/family problem

	Unweighted		Weighted		
Value	Count	Percent	Count	Percent	Formatted Value
.	43517	75.54	5274719	75.02	Did not answer
1	2181	3.79	287784	4.09	Yes
2	11913	20.68	1468626	20.89	No

S06B03 -
Last year: Problem getting needed treatment/counseling

	Unweighted		Weighted		
Value	Count	Percent	Count	Percent	Formatted Value
.	43645	75.76	5294857	75.31	Did not answer
N	11913	20.68	1468626	20.89	Valid skip
1	208	0.36	26003	0.37	A big problem
2	338	0.59	42296	0.60	A small problem
3	1507	2.62	199347	2.84	Not a problem

S06B04 -
Last year: Rate of treatment/counseling received

	Unweighted		Weighted		
Value	Count	Percent	Count	Percent	Formatted Value
.	43763	75.96	5309251	75.51	Did not answer
N	11913	20.68	1468626	20.89	Valid skip
0	70	0.12	9351	0.13	0
1	24	0.04	2402	0.03	1
2	45	0.08	6952	0.10	2
3	47	0.08	5511	0.08	3
4	55	0.10	5313	0.08	4
5	162	0.28	22213	0.32	5
6	112	0.19	12543	0.18	6
7	226	0.39	28529	0.41	7
8	346	0.60	44233	0.63	8
9	367	0.64	48381	0.69	9
10	481	0.83	67825	0.96	10

S06Y01 -
In last 90 days, filled any prescriptions using TRICARE benefit

	Unweighted		Weighted		
Value	Count	Percent	Count	Percent	Formatted Value
.	44868	77.88	5280193	75.10	Did not answer
1	8173	14.19	1074811	15.29	Yes
2	4570	7.93	676126	9.62	No

S06Y06A -
In last 90 days, filled prescription at MTF: Was at MTF for a medical appointment

	Unweighted		Weighted		
Value	Count	Percent	Count	Percent	Formatted Value
.	44782	77.73	5269620	74.95	Did not answer
C	53	0.09	5444	0.08	Should be skipped
N	4517	7.84	670682	9.54	Valid skip
1	3556	6.17	314582	4.47	Marked
2	4703	8.16	770802	10.96	Not Marked

S06Y06B -
In last 90 days, filled prescription at MTF: Visiting the military installations for another reason

	Unweighted		Weighted		
Value	Count	Percent	Count	Percent	Formatted Value
.	44782	77.73	5269620	74.95	Did not answer
C	14	0.02	1020	0.01	Should be skipped
N	4556	7.91	675106	9.60	Valid skip
1	874	1.52	87223	1.24	Marked
2	7385	12.82	998161	14.20	Not Marked

S06Y06C -
In last 90 days, filled prescription at MTF: MTF pharmacy conveniently located

	Unweighted		Weighted		
Value	Count	Percent	Count	Percent	Formatted Value
.	44782	77.73	5269620	74.95	Did not answer
C	41	0.07	4291	0.06	Should be skipped
N	4529	7.86	671835	9.56	Valid skip
1	2503	4.34	236877	3.37	Marked
2	5756	9.99	848507	12.07	Not Marked

S06Y06D -
In last 90 days, filled prescription at MTF: Prescription drugs are free at the MTF pharmacy

	Unweighted		Weighted		
Value	Count	Percent	Count	Percent	Formatted Value
.	44782	77.73	5269620	74.95	Did not answer
C	71	0.12	8422	0.12	Should be skipped
N	4499	7.81	667705	9.50	Valid skip
1	4145	7.19	419534	5.97	Marked
2	4114	7.14	665850	9.47	Not Marked

S06Y06E -
In last 90 days, filled prescription at MTF: Like the service at the MTF pharmacy

	Unweighted		Weighted		
Value	Count	Percent	Count	Percent	Formatted Value
.	44782	77.73	5269620	74.95	Did not answer
C	49	0.09	5791	0.08	Should be skipped
N	4521	7.85	670335	9.53	Valid skip
1	1867	3.24	187286	2.66	Marked
2	6392	11.10	898098	12.77	Not Marked

S06Y06F -
In last 90 days, filled prescription at MTF: Doctor recommended I use the MTF

	Unweighted		Weighted		
Value	Count	Percent	Count	Percent	Formatted Value
.	44782	77.73	5269620	74.95	Did not answer
C	22	0.04	2094	0.03	Should be skipped
N	4548	7.89	674032	9.59	Valid skip
1	625	1.08	59994	0.85	Marked
2	7634	13.25	1025389	14.58	Not Marked

S06Y06G -
In last 90 days, filled prescription at MTF: Better instructions and information at MTF pharmacy

	Unweighted		Weighted		
Value	Count	Percent	Count	Percent	Formatted Value
.	44782	77.73	5269620	74.95	Did not answer
C	26	0.05	3074	0.04	Should be skipped
N	4544	7.89	673052	9.57	Valid skip
1	802	1.39	78763	1.12	Marked
2	7457	12.94	1006621	14.32	Not Marked

S06Y06H -
In last 90 days, filled prescription at MTF: Trust MTF pharmacy to fill prescriptions correctly

	Unweighted		Weighted		
Value	Count	Percent	Count	Percent	Formatted Value
.	44782	77.73	5269620	74.95	Did not answer
C	29	0.05	3270	0.05	Should be skipped
N	4541	7.88	672856	9.57	Valid skip
1	928	1.61	90192	1.28	Marked
2	7331	12.73	995192	14.15	Not Marked

S06Y06I -
In last 90 days, filled prescription at MTF: Other reason

	Unweighted		Weighted		
Value	Count	Percent	Count	Percent	Formatted Value
.	44782	77.73	5269620	74.95	Did not answer
C	17	0.03	2158	0.03	Should be skipped
N	4553	7.90	673968	9.59	Valid skip
1	461	0.80	53846	0.77	Marked
2	7798	13.54	1031537	14.67	Not Marked

S06Y06J -
In last 90 days, filled prescription at MTF: Haven't used MTF pharmacy in past 90 days

	Unweighted		Weighted		
Value	Count	Percent	Count	Percent	Formatted Value
.	44782	77.73	5269620	74.95	Did not answer
C	243	0.42	42623	0.61	Should be skipped
N	4327	7.51	633503	9.01	Valid skip
1	2017	3.50	416637	5.93	Marked
2	6242	10.83	668747	9.51	Not Marked

S06Y17 -
In last 90 days, filed claims for prescriptions filled at non-network pharmacies

	Unweighted		Weighted		
Value	Count	Percent	Count	Percent	Formatted Value
.	45117	78.31	5323931	75.72	Did not answer
C	354	0.61	56802	0.81	Should be skipped
N	4216	7.32	619324	8.81	Valid skip
1	325	0.56	48318	0.69	Yes
2	7599	13.19	982754	13.98	No

S06Y18A -
In last 90 days, encountered claim problems: None

	Unweighted		Weighted		
Value	Count	Percent	Count	Percent	Formatted Value
.	45117	78.31	5323931	75.72	Did not answer
C	790	1.37	124035	1.76	Should be skipped
N	11379	19.75	1534845	21.83	Valid skip
1	237	0.41	34248	0.49	Marked
2	88	0.15	14070	0.20	Not Marked

S06Y18B -
In last 90 days, encountered claim problems: Instructions for completing the claim form were difficult to understand

	Unweighted		Weighted		
Value	Count	Percent	Count	Percent	Formatted Value
.	45117	78.31	5323931	75.72	Did not answer
C	13	0.02	2474	0.04	Should be skipped
N	12156	21.10	1656406	23.56	Valid skip
1	23	0.04	4964	0.07	Marked
2	302	0.52	43354	0.62	Not Marked

S06Y18C -
In last 90 days, encountered claim problems: Difficult to obtain claim form

	Unweighted		Weighted		
Value	Count	Percent	Count	Percent	Formatted Value
.	45117	78.31	5323931	75.72	Did not answer
C	11	0.02	2798	0.04	Should be skipped
N	12158	21.10	1656082	23.55	Valid skip
1	18	0.03	3737	0.05	Marked
2	307	0.53	44580	0.63	Not Marked

S06Y18D -
In last 90 days, encountered claim problems: Took more than 20 days for claim to be processed

	Unweighted		Weighted		
Value	Count	Percent	Count	Percent	Formatted Value
.	45117	78.31	5323931	75.72	Did not answer
C	44	0.08	5288	0.08	Should be skipped
N	12125	21.05	1653592	23.52	Valid skip
1	52	0.09	8449	0.12	Marked
2	273	0.47	39868	0.57	Not Marked

S06Y19A -
In last 90 days, why prescription filled at non-network pharmacy: Used other health insurance

	Unweighted		Weighted		
Value	Count	Percent	Count	Percent	Formatted Value
.	44782	77.73	5269620	74.95	Did not answer
C	69	0.12	14749	0.21	Should be skipped
N	4501	7.81	661377	9.41	Valid skip
1	189	0.33	25500	0.36	Marked
2	8070	14.01	1059883	15.07	Not Marked

S06Y19B -
In last 90 days, why prescription filled at non-network pharmacy: Traveling

	Unweighted		Weighted		
Value	Count	Percent	Count	Percent	Formatted Value
.	44782	77.73	5269620	74.95	Did not answer
C	8	0.01	1333	0.02	Should be skipped
N	4562	7.92	674793	9.60	Valid skip
1	150	0.26	17011	0.24	Marked
2	8109	14.08	1068373	15.19	Not Marked

S06Y19C -
In last 90 days, why prescription filled at non-network pharmacy: Network pharmacy not conveniently located

	Unweighted		Weighted		
Value	Count	Percent	Count	Percent	Formatted Value
.	44782	77.73	5269620	74.95	Did not answer
C	10	0.02	2725	0.04	Should be skipped
N	4560	7.92	673401	9.58	Valid skip
1	202	0.35	34388	0.49	Marked
2	8057	13.99	1050996	14.95	Not Marked

S06Y19D -
In last 90 days, why prescription filled at non-network pharmacy: Didn't know how to determine pharmacy was in network

	Unweighted		Weighted		
Value	Count	Percent	Count	Percent	Formatted Value
.	44782	77.73	5269620	74.95	Did not answer
C	13	0.02	3998	0.06	Should be skipped
N	4557	7.91	672128	9.56	Valid skip
1	143	0.25	24775	0.35	Marked
2	8116	14.09	1060609	15.08	Not Marked

S06Y19E -
In last 90 days, why prescription filled at non-network pharmacy: Prefer non-network pharmacy

	Unweighted		Weighted		
Value	Count	Percent	Count	Percent	Formatted Value
.	44782	77.73	5269620	74.95	Did not answer
C	8	0.01	1392	0.02	Should be skipped
N	4562	7.92	674734	9.60	Valid skip
1	112	0.19	15052	0.21	Marked
2	8147	14.14	1070332	15.22	Not Marked

S06Y19F -
In last 90 days, why prescription filled at non-network pharmacy: Didn't know there was a difference between network and non-network pharmacy

	Unweighted		Weighted		
Value	Count	Percent	Count	Percent	Formatted Value
.	44782	77.73	5269620	74.95	Did not answer
C	18	0.03	4239	0.06	Should be skipped
N	4552	7.90	671887	9.56	Valid skip
1	324	0.56	53165	0.76	Marked
2	7935	13.77	1032219	14.68	Not Marked

S06Y19I -
In last 90 days, why prescription filled at non-network pharmacy: Other reason

	Unweighted		Weighted		
Value	Count	Percent	Count	Percent	Formatted Value
.	44782	77.73	5269620	74.95	Did not answer
C	35	0.06	6826	0.10	Should be skipped
N	4535	7.87	669300	9.52	Valid skip
1	777	1.35	93779	1.33	Marked
2	7482	12.99	991605	14.10	Not Marked

S06Y19J -
In last 90 days, why prescription filled at non-network pharmacy: Haven't used non-network pharmacy in last 90 days

	Unweighted		Weighted		
Value	Count	Percent	Count	Percent	Formatted Value
.	44782	77.73	5269620	74.95	Did not answer
C	230	0.40	32357	0.46	Should be skipped
N	4340	7.53	643769	9.16	Valid skip
1	6013	10.44	766385	10.90	Marked
2	2246	3.90	318999	4.54	Not Marked

S06Y22 -
How often got prescription drugs from TRICARE mail order pharmacy(TMOP) within 14 days of the day you placed your order

	Unweighted		Weighted		
Value	Count	Percent	Count	Percent	Formatted Value
.	45334	78.69	5351143	76.11	Did not answer
N	8225	14.28	1107028	15.74	Didn't order drugs/Filled no prscrptn
C	3088	5.36	401127	5.71	Should be skipped
1	112	0.19	16921	0.24	Never
2	50	0.09	6565	0.09	Sometimes
3	206	0.36	37202	0.53	Usually
4	596	1.03	111144	1.58	Always

S06Y23 -
In last 90 days: Tried to use the Express Scripts website to order refills

	Unweighted		Weighted		
Value	Count	Percent	Count	Percent	Formatted Value
.	45199	78.46	5331635	75.83	Did not answer
C	3136	5.44	407444	5.79	Should be skipped
N	8177	14.19	1100710	15.65	Valid skip
1	395	0.69	77810	1.11	Yes
2	704	1.22	113530	1.61	No

S06Y24 -
In last 90 days: Problem to order refills on the Express Scripts website

	Unweighted		Weighted		
Value	Count	Percent	Count	Percent	Formatted Value
.	45231	78.51	5337796	75.92	Did not answer
N	11351	19.70	1526280	21.71	Didn't use Express Scripts website
C	666	1.16	95404	1.36	Should be skipped
1	20	0.03	3173	0.05	A big problem
2	25	0.04	4978	0.07	A small problem
3	318	0.55	63499	0.90	No problem

S06Y26A -
In last 90 days: Filled any prescriptions at MTF pharmacy

	Unweighted		Weighted		
Value	Count	Percent	Count	Percent	Formatted Value
.	47181	81.90	5732185	81.53	Did not answer
D	114	0.20	16408	0.23	Don't know
C	250	0.43	34687	0.49	Should be skipped
N	4320	7.50	641440	9.12	Valid skip
1	871	1.51	93008	1.32	New prescriptions only
2	648	1.12	59159	0.84	Refills only
3	3784	6.57	372824	5.30	Both new prescriptions and refills
4	443	0.77	81420	1.16	I have filled no prescriptions

S06Y26B -
In last 90 days: Filled any prescriptions at TMOP pharmacy

	Unweighted		Weighted		
Value	Count	Percent	Count	Percent	Formatted Value
.	45117	78.31	5321255	75.68	Did not answer
D	95	0.16	13248	0.19	Don't know
C	166	0.29	24150	0.34	Should be skipped
N	4404	7.64	651977	9.27	Valid skip
1	108	0.19	15731	0.22	New prescriptions only
2	296	0.51	45784	0.65	Refills only
3	754	1.31	137546	1.96	Both new prescriptions and refills
4	6671	11.58	821438	11.68	I have filled no prescriptions

S06Y26C -
In last 90 days: Filled any prescriptions at Network Civilian(NC) pharmacy

	Unweighted		Weighted		
Value	Count	Percent	Count	Percent	Formatted Value
.	45522	79.02	5377602	76.48	Did not answer
D	89	0.15	14939	0.21	Don't know
C	242	0.42	41522	0.59	Should be skipped
N	4328	7.51	634604	9.03	Valid skip
1	678	1.18	91192	1.30	New prescriptions only
2	351	0.61	55980	0.80	Refills only
3	2200	3.82	371292	5.28	Both new prescriptions and refills
4	4201	7.29	443999	6.31	I have filled no prescriptions

S06Y26D -
In last 90 days: Filled any prescriptions at Non-Network Civilian(NNC) pharmacy

	Unweighted		Weighted		
Value	Count	Percent	Count	Percent	Formatted Value
.	51035	88.59	6106222	86.85	Did not answer
D	135	0.23	21871	0.31	Don't know
C	199	0.35	30853	0.44	Should be skipped
N	4371	7.59	645273	9.18	Valid skip
1	92	0.16	12399	0.18	New prescriptions only
2	48	0.08	8266	0.12	Refills only
3	219	0.38	32710	0.47	Both new prescriptions and refills
4	1512	2.62	173535	2.47	I have filled no prescriptions

S06Y27A -
In last 90 days: Information about filled prescriptions from MTF pharmacy

	Unweighted		Weighted		
Value	Count	Percent	Count	Percent	Formatted Value
.	47230	81.98	5738490	81.62	Did not answer
N	4981	8.65	743357	10.57	I have filled no prescriptions
C	226	0.39	29686	0.42	Should be skipped
1	1328	2.31	134692	1.92	Written information
2	84	0.15	9463	0.13	Verbal information
3	3699	6.42	367706	5.23	Written and verbal information
4	63	0.11	7736	0.11	No information at all

S06Y27B -
In last 90 days: Information about filled prescriptions from TMOP pharmacy

	Unweighted		Weighted		
Value	Count	Percent	Count	Percent	Formatted Value
.	45426	78.85	5356933	76.19	Did not answer
N	10985	19.07	1469763	20.90	I have filled no prescriptions
C	149	0.26	20129	0.29	Should be skipped
1	687	1.19	127936	1.82	Written information
2	21	0.04	3490	0.05	Verbal information
3	304	0.53	46483	0.66	Written and verbal information
4	39	0.07	6396	0.09	No information at all

S06Y27C -
In last 90 days: Information about filled prescriptions from NC pharmacy

	Unweighted		Weighted		
Value	Count	Percent	Count	Percent	Formatted Value
.	45712	79.35	5397931	76.77	Did not answer
N	8556	14.85	1094317	15.56	I have filled no prescriptions
C	233	0.40	39458	0.56	Should be skipped
1	986	1.71	159216	2.26	Written information
2	71	0.12	9409	0.13	Verbal information
3	1990	3.45	321498	4.57	Written and verbal information
4	63	0.11	9301	0.13	No information at all

S06Y27D -
In last 90 days: Information about filled prescriptions from NNC pharmacy

	Unweighted		Weighted		
Value	Count	Percent	Count	Percent	Formatted Value
.	51087	88.68	6109832	86.90	Did not answer
N	5979	10.38	840481	11.95	I have filled no prescriptions
C	172	0.30	24518	0.35	Should be skipped
1	103	0.18	14796	0.21	Written information
2	15	0.03	2453	0.03	Verbal information
3	210	0.36	33109	0.47	Written and verbal information
4	45	0.08	5941	0.08	No information at all

S06Y28A -
Distance traveled from home to MTF pharmacy

Value	Unweighted Count	Unweighted Percent	Weighted Count	Weighted Percent	Formatted Value
.	46455	80.64	5603827	79.70	Did not answer
D	230	0.40	51647	0.73	Don't know
C	251	0.44	33898	0.48	Should be skipped
N	4319	7.50	642228	9.13	Valid skip
1	959	1.66	102146	1.45	Less than 2 miles
2	1012	1.76	99281	1.41	At least 2 but less than 5 miles
3	2166	3.76	207821	2.96	At least 5 but less than 15 miles
4	1510	2.62	158718	2.26	At least 15 but less than 40 miles
5	709	1.23	131564	1.87	40 miles or more

S06Y28B -
Distance traveled from home to NC pharmacy

Value	Unweighted Count	Unweighted Percent	Weighted Count	Weighted Percent	Formatted Value
.	48188	83.64	5647021	80.31	Did not answer
D	652	1.13	72497	1.03	Don't know
C	232	0.40	39316	0.56	Should be skipped
N	4338	7.53	636810	9.06	Valid skip
1	1841	3.20	273300	3.89	Less than 2 miles
2	1226	2.13	185106	2.63	At least 2 but less than 5 miles
3	838	1.45	130127	1.85	At least 5 but less than 15 miles
4	245	0.43	37945	0.54	At least 15 but less than 40 miles
5	51	0.09	9008	0.13	40 miles or more

S06Y28C -
Distance traveled from home to NNC pharmacy

	Unweighted		Weighted		
Value	Count	Percent	Count	Percent	Formatted Value
.	50671	87.95	6042354	85.94	Did not answer
D	1276	2.21	167835	2.39	Don't know
C	161	0.28	24865	0.35	Should be skipped
N	4409	7.65	651261	9.26	Valid skip
1	464	0.81	60111	0.85	Less than 2 miles
2	287	0.50	38541	0.55	At least 2 but less than 5 miles
3	213	0.37	26938	0.38	At least 5 but less than 15 miles
4	97	0.17	13839	0.20	At least 15 but less than 40 miles
5	33	0.06	5385	0.08	40 miles or more

S06Y29A -
In last 90 days: How often had to wait more than 30 min for filled prescription at MTF pharmacy

	Unweighted		Weighted		
Value	Count	Percent	Count	Percent	Formatted Value
.	46678	81.02	5650901	80.37	Did not answer
N	4910	8.52	759590	10.80	I have filled no prescriptions
C	244	0.42	31731	0.45	Should be skipped
1	1865	3.24	182636	2.60	Never
2	1907	3.31	191010	2.72	Sometimes
3	976	1.69	101443	1.44	Usually
4	1031	1.79	113819	1.62	Always

S06Y29B -
In last 90 days: How often had to wait more than 30 min for filled prescription at NC pharmacy

	Unweighted		Weighted		
Value	Count	Percent	Count	Percent	Formatted Value
.	45572	79.10	5374063	76.43	Did not answer
N	8440	14.65	1075385	15.29	I have filled no prescriptions
C	228	0.40	38714	0.55	Should be skipped
1	1349	2.34	225092	3.20	Never
2	1132	1.96	182534	2.60	Sometimes
3	454	0.79	70840	1.01	Usually
4	436	0.76	64501	0.92	Always

S06Y29C -
In last 90 days: How often had to wait more than 30 min for filled prescription at NNC pharmacy

	Unweighted		Weighted		
Value	Count	Percent	Count	Percent	Formatted Value
.	50746	88.08	6058418	86.17	Did not answer
N	6222	10.80	875831	12.46	I have filled no prescriptions
C	175	0.30	26319	0.37	Should be skipped
1	196	0.34	28976	0.41	Never
2	142	0.25	23511	0.33	Sometimes
3	66	0.11	9809	0.14	Usually
4	64	0.11	8267	0.12	Always

S06Y30A -
Rate MTF pharmacy used in last 90 days

	Unweighted		Weighted		
Value	Count	Percent	Count	Percent	Formatted Value
.	46725	81.10	5661695	80.52	Did not answer
N	4938	8.57	762916	10.85	Did not use
C	241	0.42	30725	0.44	Should be skipped
0	85	0.15	9397	0.13	0
1	65	0.11	6887	0.10	1
2	115	0.20	9965	0.14	2
3	145	0.25	12888	0.18	3
4	152	0.26	15002	0.21	4
5	452	0.78	49119	0.70	5
6	356	0.62	35714	0.51	6
7	658	1.14	66824	0.95	7
8	1011	1.75	96616	1.37	8
9	1069	1.86	101509	1.44	9
10	1599	2.78	171872	2.44	10

S06Y30B -
Rate TMOP pharmacy used in last 90 days

	Unweighted		Weighted		
Value	Count	Percent	Count	Percent	Formatted Value
.	45496	78.97	5371617	76.40	Did not answer
N	11010	19.11	1468070	20.88	Did not use
C	144	0.25	20487	0.29	Should be skipped
0	7	0.01	1252	0.02	0
1	5	0.01	311	0.00	1
2	9	0.02	686	0.01	2
3	9	0.02	1160	0.02	3
4	13	0.02	1935	0.03	4
5	30	0.05	5636	0.08	5
6	30	0.05	5151	0.07	6
7	48	0.08	6769	0.10	7
8	103	0.18	15234	0.22	8
9	165	0.29	27786	0.40	9
10	542	0.94	105036	1.49	10

S06Y30C -
Rate NC pharmacy used in last 90 days

	Unweighted		Weighted		
Value	Count	Percent	Count	Percent	Formatted Value
.	45548	79.06	5377082	76.48	Did not answer
N	8471	14.70	1076899	15.32	Did not use
C	234	0.41	40539	0.58	Should be skipped
0	23	0.04	3001	0.04	0
1	13	0.02	2057	0.03	1
2	30	0.05	3979	0.06	2
3	34	0.06	5612	0.08	3
4	43	0.07	5923	0.08	4
5	171	0.30	22742	0.32	5
6	154	0.27	20262	0.29	6
7	314	0.55	49797	0.71	7
8	631	1.10	94133	1.34	8
9	723	1.25	110896	1.58	9
10	1222	2.12	218206	3.10	10

S06Y30D -
Rate NNC pharmacy used in last 90 days

Value	Unweighted Count	Unweighted Percent	Weighted Count	Weighted Percent	Formatted Value
.	50455	87.58	6033490	85.81	Did not answer
N	6552	11.37	908006	12.91	Did not use
C	174	0.30	26181	0.37	Should be skipped
0	6	0.01	560	0.01	0
1	3	0.01	380	0.01	1
2	6	0.01	413	0.01	2
3	6	0.01	997	0.01	3
4	11	0.02	1321	0.02	4
5	34	0.06	5094	0.07	5
6	20	0.03	3890	0.06	6
7	40	0.07	5021	0.07	7
8	85	0.15	12444	0.18	8
9	92	0.16	15340	0.22	9
10	127	0.22	17993	0.26	10

S06Y31 -
Used Network Civilian pharmacy in last 90 days

Value	Unweighted Count	Unweighted Percent	Weighted Count	Weighted Percent	Formatted Value
.	45053	78.20	5312522	75.56	Did not answer
C	375	0.65	60653	0.86	Should be skipped
N	4195	7.28	615473	8.75	Valid skip
1	3769	6.54	592118	8.42	Yes
2	4219	7.32	450364	6.41	No

S06Y32A -
Rate NC pharmacy's Claims Handling

Value	Unweighted Count	Unweighted Percent	Weighted Count	Weighted Percent	Formatted Value
.	48922	84.92	5785365	82.28	Did not answer
N	6352	11.03	880417	12.52	Did not use
C	264	0.46	40745	0.58	Should be skipped
0	20	0.03	3226	0.05	0
1	11	0.02	1042	0.01	1
2	17	0.03	2251	0.03	2
3	15	0.03	2381	0.03	3
4	19	0.03	1965	0.03	4
5	89	0.15	9976	0.14	5
6	49	0.09	5899	0.08	6
7	121	0.21	19052	0.27	7
8	265	0.46	39917	0.57	8
9	359	0.62	52146	0.74	9
10	1108	1.92	186749	2.66	10

S06Y32B -
Rate NC pharmacy's Customer Service Phone Line

Value	Unweighted Count	Unweighted Percent	Weighted Count	Weighted Percent	Formatted Value
.	48937	84.94	5770809	82.08	Did not answer
N	6286	10.91	871893	12.40	Did not use
C	238	0.41	38738	0.55	Should be skipped
0	18	0.03	2707	0.04	0
1	16	0.03	1931	0.03	1
2	13	0.02	1026	0.01	2
3	17	0.03	2199	0.03	3
4	21	0.04	4412	0.06	4
5	89	0.15	12288	0.17	5
6	70	0.12	10570	0.15	6
7	129	0.22	21511	0.31	7
8	276	0.48	41696	0.59	8
9	413	0.72	63964	0.91	9
10	1088	1.89	187385	2.67	10

S06Y32C -
Rate NC pharmacy's Information from the Pharmacist

	Unweighted		Weighted		
Value	Count	Percent	Count	Percent	Formatted Value
.	48807	84.72	5755116	81.85	Did not answer
N	5763	10.00	801155	11.39	Did not use
C	243	0.42	40336	0.57	Should be skipped
0	35	0.06	5847	0.08	0
1	16	0.03	1665	0.02	1
2	24	0.04	3321	0.05	2
3	23	0.04	2875	0.04	3
4	29	0.05	3772	0.05	4
5	132	0.23	16669	0.24	5
6	78	0.14	9848	0.14	6
7	169	0.29	23392	0.33	7
8	378	0.66	53960	0.77	8
9	545	0.95	81216	1.16	9
10	1369	2.38	231957	3.30	10

S06Y33 -
Last 90 days: Filled prescriptions at civilian pharmacy for medications needed for longer than 90 days

	Unweighted		Weighted		
Value	Count	Percent	Count	Percent	Formatted Value
.	45091	78.27	5321404	75.68	Did not answer
C	388	0.67	63194	0.90	Should be skipped
N	4182	7.26	612932	8.72	Valid skip
1	2829	4.91	454825	6.47	Yes
2	5121	8.89	578775	8.23	No

S06Y34A -
Filled long term prescription at a civilian pharmacy: Didn't know how to get mail order pharmacy drugs

	Unweighted		Weighted		
Value	Count	Percent	Count	Percent	Formatted Value
.	44782	77.73	5269620	74.95	Did not answer
C	68	0.12	12522	0.18	Should be skipped
N	9623	16.70	1242379	17.67	Valid skip
1	460	0.80	82016	1.17	Marked
2	2678	4.65	424593	6.04	Not Marked

S06Y34B -
Filled long term prescription at a civilian pharmacy: Uncomfortable getting drugs through the mail

	Unweighted		Weighted		
Value	Count	Percent	Count	Percent	Formatted Value
.	44782	77.73	5269620	74.95	Did not answer
C	37	0.06	5435	0.08	Should be skipped
N	9654	16.76	1249465	17.77	Valid skip
1	389	0.68	71506	1.02	Marked
2	2749	4.77	435103	6.19	Not Marked

S06Y34C -
Filled long term prescription at a civilian pharmacy: Civilian pharmacy is more convenient

	Unweighted		Weighted		
Value	Count	Percent	Count	Percent	Formatted Value
.	44782	77.73	5269620	74.95	Did not answer
C	117	0.20	22506	0.32	Should be skipped
N	9574	16.62	1232395	17.53	Valid skip
1	1545	2.68	272082	3.87	Marked
2	1593	2.77	234527	3.34	Not Marked

S06Y34D -
Filled long term prescription at a civilian pharmacy: Medication unavailable in mail order pharmacy

	Unweighted		Weighted		
Value	Count	Percent	Count	Percent	Formatted Value
.	44782	77.73	5269620	74.95	Did not answer
C	14	0.02	2106	0.03	Should be skipped
N	9677	16.80	1252795	17.82	Valid skip
1	166	0.29	21154	0.30	Marked
2	2972	5.16	485455	6.90	Not Marked

S06Y34E -
Filled long term prescription at a civilian pharmacy: Like service at civilian pharmacy

	Unweighted		Weighted		
Value	Count	Percent	Count	Percent	Formatted Value
.	44782	77.73	5269620	74.95	Did not answer
C	64	0.11	13026	0.19	Should be skipped
N	9627	16.71	1241875	17.66	Valid skip
1	835	1.45	156073	2.22	Marked
2	2303	4.00	350536	4.99	Not Marked

S06Y34F -
Filled long term prescription at a civilian pharmacy: Get better instructions and information from civilian pharmacy

	Unweighted		Weighted		
Value	Count	Percent	Count	Percent	Formatted Value
.	44782	77.73	5269620	74.95	Did not answer
C	21	0.04	3815	0.05	Should be skipped
N	9670	16.78	1251086	17.79	Valid skip
1	286	0.50	53441	0.76	Marked
2	2852	4.95	453168	6.45	Not Marked

S06Y34G -
Filled long term prescription at a civilian pharmacy: Medication unavailable in MTF pharmacy

	Unweighted		Weighted		
Value	Count	Percent	Count	Percent	Formatted Value
.	44782	77.73	5269620	74.95	Did not answer
C	70	0.12	8523	0.12	Should be skipped
N	9621	16.70	1246378	17.73	Valid skip
1	1072	1.86	121125	1.72	Marked
2	2066	3.59	385484	5.48	Not Marked

S06Y34H -
Filled long term prescription at a civilian pharmacy: Trust civilian pharmacy to fill prescription correctly

	Unweighted		Weighted		
Value	Count	Percent	Count	Percent	Formatted Value
.	44782	77.73	5269620	74.95	Did not answer
C	17	0.03	1973	0.03	Should be skipped
N	9674	16.79	1252928	17.82	Valid skip
1	203	0.35	38246	0.54	Marked
2	2935	5.09	468363	6.66	Not Marked

S06Y34I -
Filled long term prescription at a civilian pharmacy: No MTF pharmacy nearby

	Unweighted		Weighted		
Value	Count	Percent	Count	Percent	Formatted Value
.	44782	77.73	5269620	74.95	Did not answer
C	70	0.12	12368	0.18	Should be skipped
N	9621	16.70	1242533	17.67	Valid skip
1	548	0.95	125918	1.79	Marked
2	2590	4.50	380691	5.41	Not Marked

S06Y34J -
Filled long term prescription at a civilian pharmacy: Other reasons

	Unweighted		Weighted		
Value	Count	Percent	Count	Percent	Formatted Value
.	44782	77.73	5269620	74.95	Did not answer
C	139	0.24	22258	0.32	Should be skipped
N	9552	16.58	1232643	17.53	Valid skip
1	393	0.68	66107	0.94	Marked
2	2745	4.76	440502	6.27	Not Marked

S06Y35 -
In Last 90 days: Used TRICARE mail order pharmacy

	Unweighted		Weighted		
Value	Count	Percent	Count	Percent	Formatted Value
.	45018	78.14	5306799	75.48	Did not answer
C	403	0.70	66827	0.95	Should be skipped
N	4167	7.23	609299	8.67	Valid skip
1	1280	2.22	216177	3.07	Yes
2	6743	11.70	832028	11.83	No

S06Y36A -
TMOP info from:TRICARE website

Value	Unweighted Count	Unweighted Percent	Weighted Count	Weighted Percent	Formatted Value
.	44782	77.73	5269620	74.95	Did not answer
C	28	0.05	3286	0.05	Should be skipped
N	4542	7.88	672840	9.57	Valid skip
1	827	1.44	115822	1.65	Marked
2	7432	12.90	969562	13.79	Not Marked

S06Y36B -
TMOP info from:Internet not TRICARE website

Value	Unweighted Count	Unweighted Percent	Weighted Count	Weighted Percent	Formatted Value
.	44782	77.73	5269620	74.95	Did not answer
N	4570	7.93	676126	9.62	Valid skip
1	110	0.19	15136	0.22	Marked
2	8149	14.14	1070247	15.22	Not Marked

S06Y36C -
TMOP info from:Mailings

Value	Unweighted Count	Unweighted Percent	Weighted Count	Weighted Percent	Formatted Value
.	44782	77.73	5269620	74.95	Did not answer
C	55	0.10	9576	0.14	Should be skipped
N	4515	7.84	666550	9.48	Valid skip
1	1708	2.96	256903	3.65	Marked
2	6551	11.37	828481	11.78	Not Marked

S06Y36D -
TMOP info from:MTF pharmacy

Value	Unweighted Count	Unweighted Percent	Weighted Count	Weighted Percent	Formatted Value
.	44782	77.73	5269620	74.95	Did not answer
C	21	0.04	2234	0.03	Should be skipped
N	4549	7.90	673892	9.58	Valid skip
1	1137	1.97	118877	1.69	Marked
2	7122	12.36	966507	13.75	Not Marked

S06Y36E -
TMOP info from:Military publications/periodicals

Value	Unweighted Count	Unweighted Percent	Weighted Count	Weighted Percent	Formatted Value
.	44782	77.73	5269620	74.95	Did not answer
C	47	0.08	7943	0.11	Should be skipped
N	4523	7.85	668183	9.50	Valid skip
1	1217	2.11	176314	2.51	Marked
2	7042	12.22	909070	12.93	Not Marked

S06Y36F -
TMOP info from:Friend/Friends

Value	Unweighted Count	Unweighted Percent	Weighted Count	Weighted Percent	Formatted Value
.	44782	77.73	5269620	74.95	Did not answer
C	19	0.03	3074	0.04	Should be skipped
N	4551	7.90	673052	9.57	Valid skip
1	286	0.50	42296	0.60	Marked
2	7973	13.84	1043088	14.84	Not Marked

S06Y36G -
TMOP info from:Another source

Value	Unweighted Count	Unweighted Percent	Weighted Count	Weighted Percent	Formatted Value
.	44782	77.73	5269620	74.95	Did not answer
C	6	0.01	283	0.00	Should be skipped
N	4564	7.92	675843	9.61	Valid skip
1	277	0.48	33099	0.47	Marked
2	7982	13.85	1052285	14.97	Not Marked

S06Y36H -
TMOP info from:None in last 12 months

Value	Unweighted Count	Unweighted Percent	Weighted Count	Weighted Percent	Formatted Value
.	44782	77.73	5269620	74.95	Did not answer
C	90	0.16	17274	0.25	Should be skipped
N	4480	7.78	658852	9.37	Valid skip
1	1708	2.96	220769	3.14	Marked
2	6551	11.37	864615	12.30	Not Marked

S06Y36I -
TMOP info from:Nothing known about TMOP

	Unweighted		Weighted		
Value	Count	Percent	Count	Percent	Formatted Value
.	44782	77.73	5269620	74.95	Did not answer
C	212	0.37	34520	0.49	Should be skipped
N	4358	7.56	641606	9.13	Valid skip
1	3120	5.42	386646	5.50	Marked
2	5139	8.92	698738	9.94	Not Marked

S06Y37A -
Did not use TMOP:Didn't know I could

	Unweighted		Weighted		
Value	Count	Percent	Count	Percent	Formatted Value
.	44782	77.73	5269620	74.95	Did not answer
C	235	0.41	34442	0.49	Should be skipped
N	5615	9.75	857860	12.20	Valid skip
1	2165	3.76	253949	3.61	Marked
2	4814	8.36	615258	8.75	Not Marked

S06Y37B -
Did not use TMOP:Didn't know how

	Unweighted		Weighted		
Value	Count	Percent	Count	Percent	Formatted Value
.	44782	77.73	5269620	74.95	Did not answer
C	207	0.36	33035	0.47	Should be skipped
N	5643	9.80	859268	12.22	Valid skip
1	2090	3.63	259946	3.70	Marked
2	4889	8.49	609261	8.67	Not Marked

S06Y37C -
Did not use TMOP:Costs too much

	Unweighted		Weighted		
Value	Count	Percent	Count	Percent	Formatted Value
.	44782	77.73	5269620	74.95	Did not answer
C	18	0.03	2635	0.04	Should be skipped
N	5832	10.12	889667	12.65	Valid skip
1	198	0.34	21528	0.31	Marked
2	6781	11.77	847679	12.06	Not Marked

S06Y37D -
Did not use TMOP:Uncomfortable getting drugs by mail

	Unweighted		Weighted		
Value	Count	Percent	Count	Percent	Formatted Value
.	44782	77.73	5269620	74.95	Did not answer
C	79	0.14	11226	0.16	Should be skipped
N	5771	10.02	881077	12.53	Valid skip
1	1135	1.97	153843	2.19	Marked
2	5844	10.14	715364	10.17	Not Marked

S06Y37E -
Did not use TMOP:Medication unavailable from mail order pharmacy

	Unweighted		Weighted		
Value	Count	Percent	Count	Percent	Formatted Value
.	44782	77.73	5269620	74.95	Did not answer
C	33	0.06	5001	0.07	Should be skipped
N	5817	10.10	887302	12.62	Valid skip
1	163	0.28	20364	0.29	Marked
2	6816	11.83	848843	12.07	Not Marked

S06Y37F -
Did not use TMOP:Difficult to use

	Unweighted		Weighted		
Value	Count	Percent	Count	Percent	Formatted Value
.	44782	77.73	5269620	74.95	Did not answer
C	39	0.07	5501	0.08	Should be skipped
N	5811	10.09	886802	12.61	Valid skip
1	235	0.41	32497	0.46	Marked
2	6744	11.71	836710	11.90	Not Marked

S06Y37G -
Did not use TMOP:Civilian pharmacy is more convenient

	Unweighted		Weighted		
Value	Count	Percent	Count	Percent	Formatted Value
.	44782	77.73	5269620	74.95	Did not answer
C	179	0.31	30959	0.44	Should be skipped
N	5671	9.84	861344	12.25	Valid skip
1	1603	2.78	270807	3.85	Marked
2	5376	9.33	598400	8.51	Not Marked

S06Y37H -
Did not use TMOP:Trust civilian pharmacy to fill prescriptions correctly

	Unweighted		Weighted		
Value	Count	Percent	Count	Percent	Formatted Value
.	44782	77.73	5269620	74.95	Did not answer
C	31	0.05	4882	0.07	Should be skipped
N	5819	10.10	887420	12.62	Valid skip
1	290	0.50	51446	0.73	Marked
2	6689	11.61	817761	11.63	Not Marked

S06Y37I -
Did not use TMOP:Civilian pharmacy has better instructions and information

	Unweighted		Weighted		
Value	Count	Percent	Count	Percent	Formatted Value
.	44782	77.73	5269620	74.95	Did not answer
C	44	0.08	6749	0.10	Should be skipped
N	5806	10.08	885554	12.59	Valid skip
1	291	0.51	56368	0.80	Marked
2	6688	11.61	812839	11.56	Not Marked

S06Y37J -
Did not use TMOP:MTF pharmacy is more convenient

	Unweighted		Weighted		
Value	Count	Percent	Count	Percent	Formatted Value
.	44782	77.73	5269620	74.95	Did not answer
C	198	0.34	23160	0.33	Should be skipped
N	5652	9.81	869142	12.36	Valid skip
1	2353	4.08	216390	3.08	Marked
2	4626	8.03	652818	9.28	Not Marked

S06Y37K -
Did not use TMOP:Trust MTF pharmacy to fill prescriptions correctly

	Unweighted		Weighted		
Value	Count	Percent	Count	Percent	Formatted Value
.	44782	77.73	5269620	74.95	Did not answer
C	98	0.17	10669	0.15	Should be skipped
N	5752	9.98	881633	12.54	Valid skip
1	661	1.15	64905	0.92	Marked
2	6318	10.97	804302	11.44	Not Marked

S06Y37L -
Did not use TMOP:MTF pharmacy has better instructions and information

	Unweighted		Weighted		
Value	Count	Percent	Count	Percent	Formatted Value
.	44782	77.73	5269620	74.95	Did not answer
C	90	0.16	10206	0.15	Should be skipped
N	5760	10.00	882097	12.55	Valid skip
1	531	0.92	49174	0.70	Marked
2	6448	11.19	820033	11.66	Not Marked

S06Y37M -
Did not use TMOP:Need my prescription filled immediately

	Unweighted		Weighted		
Value	Count	Percent	Count	Percent	Formatted Value
.	44782	77.73	5269620	74.95	Did not answer
C	231	0.40	37018	0.53	Should be skipped
N	5619	9.75	855284	12.16	Valid skip
1	1821	3.16	236753	3.37	Marked
2	5158	8.95	632454	9.00	Not Marked

S06Y37N -
Did not use TMOP:Other reasons

	Unweighted		Weighted		
Value	Count	Percent	Count	Percent	Formatted Value
.	44782	77.73	5269620	74.95	Did not answer
C	196	0.34	32047	0.46	Should be skipped
N	5654	9.81	860256	12.23	Valid skip
1	711	1.23	90237	1.28	Marked
2	6268	10.88	778970	11.08	Not Marked

ONTIME -
Responded Within 8 weeks of Mail-Out

	Unweighted		Weighted		
Value	Count	Percent	Count	Percent	Formatted Value
NO	2167	3.76	226975	3.23	NO
YES	55444	96.24	6804155	96.77	YES

FLAG_FIN -
Final Disposition

Value	Unweighted Count	Unweighted Percent	Weighted Count	Weighted Percent	Formatted Value
1	57611	100.00	7031130	100.00	Returned survey

DUPFLAG -
Multiple Response Indicator

Value	Unweighted Count	Unweighted Percent	Weighted Count	Weighted Percent	Formatted Value
NO	55278	95.95	6728092	95.69	NO
YES	2333	4.05	303037	4.31	YES

FNSTATUS -
Final Status

Value	Unweighted Count	Unweighted Percent	Weighted Count	Weighted Percent	Formatted Value
11	57611	100.00	7031130	100.00	Elig,return complete

KEYCOUNT -
Number of Key Questions Answered

Value	Unweighted Count	Unweighted Percent	Weighted Count	Weighted Percent	Formatted Value
14	24	0.04	3744	0.05	14
15	27	0.05	3310	0.05	15
16	74	0.13	11405	0.16	16
17	25	0.04	4423	0.06	17
18	44	0.08	6242	0.09	18
19	114	0.20	15768	0.22	19
20	96	0.17	12695	0.18	20
21	181	0.31	25285	0.36	21
22	373	0.65	54331	0.77	22
23	867	1.50	116517	1.66	23
24	1125	1.95	149321	2.12	24
25	2200	3.82	290565	4.13	25
26	8127	14.11	1040613	14.80	26
27	44334	76.95	5296911	75.34	27

QUARTER -
Survey Quarter

Value	Unweighted Count	Unweighted Percent	Weighted Count	Weighted Percent	Formatted Value
Q1FY2006	14937	25.93	1735217	24.68	Q1FY2006
Q2FY2006	15636	27.14	1762280	25.06	Q2FY2006
Q3FY2006	14175	24.60	1766900	25.13	Q3FY2006
Q4FY2006	12863	22.33	1766733	25.13	Q4FY2006

WEB -
Web survey indicator

Value	Unweighted Count	Unweighted Percent	Weighted Count	Weighted Percent	Formatted Value
0	48884	84.85	6139669	87.32	No
1	8727	15.15	891460	12.68	Yes

N1 -
Coding Scheme Note 1

Value	Unweighted Count	Unweighted Percent	Weighted Count	Weighted Percent	Formatted Value
1	55178	95.78	6696387	95.24	1
2	382	0.66	52959	0.75	2
3	1694	2.94	228864	3.26	3
4	357	0.62	52920	0.75	4

N2 -
Coding Scheme Note 2

	Unweighted		Weighted		
Value	Count	Percent	Count	Percent	Formatted Value
1	207	0.36	25928	0.37	1
2	2856	4.96	501522	7.13	2
3	2884	5.01	425677	6.05	3
4	4849	8.42	851787	12.11	4
5	22658	39.33	2736424	38.92	5
6	194	0.34	29343	0.42	6
7	73	0.13	9860	0.14	7
8	72	0.12	8723	0.12	8
9	279	0.48	30920	0.44	9
10	44	0.08	6256	0.09	10
11	996	1.73	117156	1.67	11
12	71	0.12	11088	0.16	12
13	6588	11.44	642667	9.14	13
14	15625	27.12	1605646	22.84	14
15	215	0.37	28133	0.40	15

N3 -
Coding Scheme Note 3

	Unweighted		Weighted		
Value	Count	Percent	Count	Percent	Formatted Value
1	31656	54.95	3874668	55.11	1
2	234	0.41	26842	0.38	2
3	882	1.53	117627	1.67	3
4	24603	42.71	2972138	42.27	4
5	236	0.41	39856	0.57	5

N4 -
Coding Scheme Note 4

	Unweighted		Weighted		
Value	Count	Percent	Count	Percent	Formatted Value
1	30943	53.71	3828625	54.45	1
2	85	0.15	9650	0.14	2
3	589	1.02	78825	1.12	3
4	25733	44.67	3073531	43.71	4
5	261	0.45	40499	0.58	5

N5 -
Coding Scheme Note 5

	Unweighted		Weighted		
Value	Count	Percent	Count	Percent	Formatted Value
1	33268	57.75	4074833	57.95	1
2	137	0.24	15395	0.22	2
3	828	1.44	110717	1.57	3
4	23190	40.25	2799106	39.81	4
5	188	0.33	31078	0.44	5

N6 -
Coding Scheme Note 6

	Unweighted		Weighted		
Value	Count	Percent	Count	Percent	Formatted Value
1	800	1.39	112078	1.59	1
2	142	0.25	17867	0.25	2
3	161	0.28	23311	0.33	3
4	23718	41.17	2896432	41.19	4
5	326	0.57	45719	0.65	5
6	1297	2.25	162015	2.30	6
7	31015	53.84	3749775	53.33	7
9	152	0.26	23932	0.34	9

N7 -
Coding Scheme Note 7

	Unweighted		Weighted		
Value	Count	Percent	Count	Percent	Formatted Value
1	2072	3.60	280923	4.00	1
2	73	0.13	11933	0.17	2
3	112	0.19	15551	0.22	3
4	43737	75.92	5197297	73.92	4
5	129	0.22	17707	0.25	5
6	1432	2.49	192569	2.74	6
7	10005	17.37	1306452	18.58	7
9	51	0.09	8698	0.12	9

N8 -
Coding Scheme Note 8

	Unweighted		Weighted		
Value	Count	Percent	Count	Percent	Formatted Value
1	8499	14.75	1106098	15.73	1
2	9	0.02	918	0.01	2
3	48591	84.34	5848307	83.18	3
4	62	0.11	8750	0.12	4
5	450	0.78	67057	0.95	5

N9 -
Coding Scheme Note 9

	Unweighted		Weighted		
Value	Count	Percent	Count	Percent	Formatted Value
1	8508	14.77	1107016	15.74	1
2	40811	70.84	4930696	70.13	2
3	1	0.00	100	0.00	3
4	936	1.62	123512	1.76	4
5	6754	11.72	787585	11.20	5
6	601	1.04	82222	1.17	6

N10 -
Coding Scheme Note 10

	Unweighted		Weighted		
Value	Count	Percent	Count	Percent	Formatted Value
1	8508	14.77	1107016	15.74	1
2	16007	27.78	1667059	23.71	2
3	1	0.00	100	0.00	3
4	5617	9.75	763752	10.86	4
5	26861	46.62	3402806	48.40	5
6	617	1.07	90398	1.29	6

N10AA -
Coding Scheme Note 10AA

	Unweighted		Weighted		
Value	Count	Percent	Count	Percent	Formatted Value
.	43436	75.40	5264230	74.87	Not Applicable
1	1445	2.51	177194	2.52	1
2	736	1.28	110591	1.57	2
3	11913	20.68	1468626	20.89	3
4	81	0.14	10489	0.15	4

N10A -
Coding Scheme Note 10A

	Unweighted		Weighted		
Value	Count	Percent	Count	Percent	Formatted Value
.	27800	48.25	3501950	49.81	Not Applicable
1	24038	41.72	2858970	40.66	1
2	18	0.03	2713	0.04	2
3	97	0.17	11441	0.16	3
4	4849	8.42	547328	7.78	4
5	809	1.40	108728	1.55	5

N10B -
Coding Scheme Note 10B

	Unweighted		Weighted		
Value	Count	Percent	Count	Percent	Formatted Value
.	27800	48.25	3501950	49.81	Not Applicable
1	4867	8.45	550041	7.82	1
2	19658	34.12	2339926	33.28	2
3	3136	5.44	367247	5.22	3
4	63	0.11	8753	0.12	4
5	2087	3.62	263214	3.74	5

N10C -
Coding Scheme Note 10C

	Unweighted		Weighted		
Value	Count	Percent	Count	Percent	Formatted Value
.	27800	48.25	3501950	49.81	Not Applicable
1	4867	8.45	550041	7.82	1
2	19816	34.40	2370455	33.71	2
3	2973	5.16	335134	4.77	3
4	46	0.08	6471	0.09	4
5	2109	3.66	267079	3.80	5

N10D -
Coding Scheme Note 10D

	Unweighted		Weighted		
Value	Count	Percent	Count	Percent	Formatted Value
.	27800	48.25	3501950	49.81	Not Applicable
1	4867	8.45	550041	7.82	1
2	5792	10.05	785703	11.17	2
3	19152	33.24	2193437	31.20	3

N10E -
Coding Scheme Note 10E

	Unweighted		Weighted		
Value	Count	Percent	Count	Percent	Formatted Value
.	27800	48.25	3501950	49.81	Not Applicable
1	24019	41.69	2743477	39.02	1
2	2359	4.09	338431	4.81	2
3	1252	2.17	164086	2.33	3
4	41	0.07	5039	0.07	4
5	2140	3.71	278147	3.96	5

N10F -
Coding Scheme Note 10F

	Unweighted		Weighted		
Value	Count	Percent	Count	Percent	Formatted Value
.	27800	48.25	3501950	49.81	Not Applicable
1	24019	41.69	2743477	39.02	1
2	2125	3.69	310646	4.42	2
3	1504	2.61	193935	2.76	3
4	73	0.13	9045	0.13	4
5	2090	3.63	272077	3.87	5

N10G -
Coding Scheme Note 10G

	Unweighted		Weighted		
Value	Count	Percent	Count	Percent	Formatted Value
.	27800	48.25	3501950	49.81	Not Applicable
1	26144	45.38	3054123	43.44	1
2	855	1.48	111214	1.58	2
3	669	1.16	86619	1.23	3
4	23	0.04	1928	0.03	4
5	2120	3.68	275296	3.92	5

N10H -
Coding Scheme Note 10H

Value	Unweighted Count	Unweighted Percent	Weighted Count	Weighted Percent	Formatted Value
.	44748	77.67	5264397	74.87	Not Applicable
1	4568	7.93	676016	9.61	1
2	2	0.00	111	0.00	2
3	8173	14.19	1074811	15.29	3
4	86	0.15	10573	0.15	4
5	34	0.06	5223	0.07	5

N10I -
Coding Scheme Note 10I

Value	Unweighted Count	Unweighted Percent	Weighted Count	Weighted Percent	Formatted Value
.	44748	77.67	5264397	74.87	Not Applicable
1	4570	7.93	676126	9.62	1
2	7599	13.19	982754	13.98	2
3	226	0.39	34850	0.50	3
4	99	0.17	13468	0.19	4
5	369	0.64	59535	0.85	5

N10J -
Coding Scheme Note 10J

Value	Unweighted Count	Unweighted Percent	Weighted Count	Weighted Percent	Formatted Value
.	44748	77.67	5264397	74.87	Not Applicable
1	4570	7.93	676126	9.62	1
2	3229	5.60	518463	7.37	2
3	3233	5.61	347706	4.95	3
4	986	1.71	102658	1.46	4
5	540	0.94	73655	1.05	5
6	305	0.53	48125	0.68	6

N10K -
Coding Scheme Note 10K

	Unweighted		Weighted		
Value	Count	Percent	Count	Percent	Formatted Value
.	44748	77.67	5264397	74.87	Not Applicable
1	4570	7.93	676126	9.62	1
2	5121	8.89	578775	8.23	2
3	2829	4.91	454825	6.47	3
4	343	0.60	57007	0.81	4

N10L -
Coding Scheme Note 10L

	Unweighted		Weighted		
Value	Count	Percent	Count	Percent	Formatted Value
.	44748	77.67	5264397	74.87	Not Applicable
1	4570	7.93	676126	9.62	1
2	1158	2.01	199062	2.83	2
3	5210	9.04	656138	9.33	3
4	1533	2.66	175891	2.50	4
5	122	0.21	17115	0.24	5
6	270	0.47	42402	0.60	6

N10M -
Coding Scheme Note 10M

	Unweighted		Weighted		
Value	Count	Percent	Count	Percent	Formatted Value
.	44748	77.67	5264397	74.87	Not Applicable
1	11313	19.64	1508154	21.45	1
2	367	0.64	71449	1.02	2
4	28	0.05	6362	0.09	4
5	704	1.22	113530	1.61	5
6	451	0.78	67238	0.96	6

N13 -
Coding Scheme Note 13

	Unweighted		Weighted		
Value	Count	Percent	Count	Percent	Formatted Value
1	26447	45.91	3610147	51.35	1
2	251	0.44	28003	0.40	2
3	1875	3.25	253919	3.61	3
4	22603	39.23	2361698	33.59	4
5	5913	10.26	708123	10.07	5
6	522	0.91	69239	0.98	6

N14 -
Coding Scheme Note 14

	Unweighted		Weighted		
Value	Count	Percent	Count	Percent	Formatted Value
1	16004	27.78	1908882	27.15	1
2	102	0.18	12594	0.18	2
3	1093	1.90	155027	2.20	3
4	39786	69.06	4868233	69.24	4
5	626	1.09	86393	1.23	5

N15 -
Coding Scheme Note 15

	Unweighted		Weighted		
Value	Count	Percent	Count	Percent	Formatted Value
1	17612	30.57	2106054	29.95	1
2	160	0.28	20483	0.29	2
3	1517	2.63	200622	2.85	3
4	37730	65.49	4626917	65.81	4
5	592	1.03	77053	1.10	5

N16 -
Coding Scheme Note 16

	Unweighted		Weighted		
Value	Count	Percent	Count	Percent	Formatted Value
1	13791	23.94	1585418	22.55	1
2	156	0.27	17867	0.25	2
3	2470	4.29	337120	4.79	3
4	40428	70.17	4992440	71.00	4
5	766	1.33	98285	1.40	5

N16A -
Coding Scheme Note 16A

Value	Unweighted Count	Unweighted Percent	Weighted Count	Weighted Percent	Formatted Value
.	42674	74.07	5295913	75.32	Not Applicable
1	124	0.22	17403	0.25	1
2	687	1.19	88456	1.26	2
3	9442	16.39	1082346	15.39	3
4	14	0.02	2279	0.03	4
5	183	0.32	28229	0.40	5
6	4487	7.79	516504	7.35	6

N16B -
Coding Scheme Note 16B

Value	Unweighted Count	Unweighted Percent	Weighted Count	Weighted Percent	Formatted Value
.	42674	74.07	5295913	75.32	Not Applicable
1	9580	16.63	1102028	15.67	1
2	383	0.66	50057	0.71	2
3	262	0.45	32712	0.47	3
4	4712	8.18	550420	7.83	4

N16C -
Coding Scheme Note 16C

Value	Unweighted Count	Unweighted Percent	Weighted Count	Weighted Percent	Formatted Value
.	42674	74.07	5295913	75.32	Not Applicable
1	9580	16.63	1102028	15.67	1
2	322	0.56	38957	0.55	2
3	320	0.56	43220	0.61	3
4	4715	8.18	551012	7.84	4

N16D -
Coding Scheme Note 16D

	Unweighted		Weighted		
Value	Count	Percent	Count	Percent	Formatted Value
.	42674	74.07	5295913	75.32	Not Applicable
1	9580	16.63	1102028	15.67	1
2	178	0.31	24125	0.34	2
3	348	0.60	39923	0.57	3
4	155	0.27	23382	0.33	4
5	4676	8.12	545759	7.76	5

N16E -
Coding Scheme Note 16E

	Unweighted		Weighted		
Value	Count	Percent	Count	Percent	Formatted Value
.	42674	74.07	5295913	75.32	Not Applicable
1	9726	16.88	1119278	15.92	1
2	487	0.85	73877	1.05	2
3	142	0.25	11748	0.17	3
5	4582	7.95	530314	7.54	5

N16F -
Coding Scheme Note 16F

	Unweighted		Weighted		
Value	Count	Percent	Count	Percent	Formatted Value
.	42674	74.07	5295913	75.32	Not Applicable
1	9580	16.63	1102028	15.67	1
2	65	0.11	9689	0.14	2
3	190	0.33	27472	0.39	3
4	452	0.78	54929	0.78	4
5	4650	8.07	541100	7.70	5

N16G -
Coding Scheme Note 16G

	Unweighted		Weighted		
Value	Count	Percent	Count	Percent	Formatted Value
.	41975	72.86	5268849	74.94	Not Applicable
1	4389	7.62	546763	7.78	1
2	11	0.02	1104	0.02	2
3	209	0.36	25867	0.37	3
4	10924	18.96	1173650	16.69	4
5	103	0.18	14897	0.21	5

N16H -
Coding Scheme Note 16H

	Unweighted		Weighted		
Value	Count	Percent	Count	Percent	Formatted Value
.	41975	72.86	5268849	74.94	Not Applicable
1	5282	9.17	663451	9.44	1
2	38	0.07	4827	0.07	2
3	135	0.23	18238	0.26	3
4	10002	17.36	1052053	14.96	4
5	90	0.16	12145	0.17	5
6	89	0.15	11566	0.16	6

N17 -
Coding Scheme Note 17

	Unweighted		Weighted		
Value	Count	Percent	Count	Percent	Formatted Value
1	8814	15.30	1179993	16.78	1
2	14268	24.77	1845981	26.25	2
3	1456	2.53	181615	2.58	3
4	34	0.06	4556	0.06	4
5	4	0.01	938	0.01	5
6	45	0.08	7865	0.11	6
7	3	0.01	777	0.01	7
8	179	0.31	24496	0.35	8
9	76	0.13	10842	0.15	9
10	31956	55.47	3667124	52.16	10
12	23	0.04	2597	0.04	12
13	6	0.01	1382	0.02	13
14	746	1.29	102731	1.46	14
15	1	0.00	232	0.00	15

N18A -
Coding Scheme Note 18A

	Unweighted		Weighted		
Value	Count	Percent	Count	Percent	Formatted Value
1	135	0.23	16233	0.23	1
2	331	0.57	40748	0.58	2
3	31	0.05	4887	0.07	3
4	340	0.59	50675	0.72	4
8	27511	47.75	3379536	48.07	8
9	35	0.06	4863	0.07	9
10	1423	2.47	210459	2.99	10
11	27775	48.21	3318800	47.20	11
12	6	0.01	1421	0.02	12
13	24	0.04	3507	0.05	13

N18B -
Coding Scheme Note 18B

	Unweighted		Weighted		
Value	Count	Percent	Count	Percent	Formatted Value
1	27857	48.35	3431631	48.81	1
2	1454	2.52	215346	3.06	2
3	28300	49.12	3384152	48.13	3

N19 -
Coding Scheme Note 19

	Unweighted		Weighted		
Value	Count	Percent	Count	Percent	Formatted Value
1	29311	50.88	3646978	51.87	1
2	17374	30.16	2182284	31.04	2
3	10445	18.13	1141920	16.24	3
4	92	0.16	11413	0.16	4
5	87	0.15	9235	0.13	5
6	302	0.52	39300	0.56	6

N20 -
Coding Scheme Note 20

	Unweighted		Weighted		
Value	Count	Percent	Count	Percent	Formatted Value
1	29311	50.88	3646978	51.87	1
2	168	0.29	18317	0.26	2
4	338	0.59	33673	0.48	4
5	309	0.54	31497	0.45	5
6	1888	3.28	211374	3.01	6
7	24860	43.15	2984923	42.45	7
12	737	1.28	104369	1.48	12

MISS_1 -
Count of: Violates Skip Pattern

	Unweighted		Weighted		
Value	Count	Percent	Count	Percent	Formatted Value
0	57611	100.00	7031130	100.00	0 times

MISS_4 -
Count of: Incomplete grid error

	Unweighted		Weighted		
Value	Count	Percent	Count	Percent	Formatted Value
0	57611	100.00	7031130	100.00	0 times

MISS_5 -
Count of: Scalable response of Don’t know

	Unweighted		Weighted		
Value	Count	Percent	Count	Percent	Formatted Value
0	42263	73.36	5060970	71.98	0 times
1	10310	17.90	1289984	18.35	1 time
2	3767	6.54	492160	7.00	2 times
3	891	1.55	125311	1.78	3 times
4	252	0.44	40414	0.57	4 times
5	80	0.14	15370	0.22	5 times
6	31	0.05	4321	0.06	6 times
7	8	0.01	1492	0.02	7 times
8	5	0.01	750	0.01	8 times
9	2	0.00	273	0.00	9 times
11	2	0.00	84	0.00	11 times

MISS_6 -
Count of: Not applicable - valid skip

	Unweighted		Weighted		
Value	Count	Percent	Count	Percent	Formatted Value
0	24073	41.79	2995004	42.60	0 times
1	10499	18.22	1278863	18.19	1 time
2	5383	9.34	677423	9.63	2 times
3	3866	6.71	470101	6.69	3 times
4	5633	9.78	614393	8.74	4 times
5	2853	4.95	340570	4.84	5 times
6	1477	2.56	178741	2.54	6 times
7	807	1.40	95861	1.36	7 times
8	985	1.71	121080	1.72	8 times
9	576	1.00	72884	1.04	9 times
10	353	0.61	44810	0.64	10 times
11	252	0.44	34530	0.49	11 times
12	170	0.30	17718	0.25	12 times
13	126	0.22	17004	0.24	13 times
14	112	0.19	12691	0.18	14 times
15	88	0.15	11879	0.17	15 times
16	67	0.12	9065	0.13	16 times
17	54	0.09	6304	0.09	17 times
18	43	0.07	4494	0.06	18 times
19	29	0.05	3465	0.05	19 times
20	26	0.05	3489	0.05	20 times
21	16	0.03	2605	0.04	21 times
22	16	0.03	2423	0.03	22 times
23	14	0.02	1867	0.03	23 times
24	18	0.03	2369	0.03	24 times
25	15	0.03	3236	0.05	25 times
26	13	0.02	1673	0.02	26 times
27	6	0.01	811	0.01	27 times
28	4	0.01	444	0.01	28 times
29	11	0.02	1169	0.02	29 times
30	6	0.01	801	0.01	30 times
31	6	0.01	618	0.01	31 times
32	4	0.01	1055	0.02	32 times
33	2	0.00	143	0.00	33 times
34	3	0.01	336	0.00	34 times
35	1	0.00	157	0.00	35 times
40 -- 41	4	0.01	1054	0.01	40 or more times

MISS_7 -
Count of: Out-of-range error

	Unweighted		Weighted		
Value	Count	Percent	Count	Percent	Formatted Value
0	55551	96.42	6748604	95.98	0 times
1	1187	2.06	165941	2.36	1 time
2	873	1.52	116585	1.66	2 times

MISS_8 -
Count of: Multiple response error

Value	Unweighted Count	Unweighted Percent	Weighted Count	Weighted Percent	Formatted Value
0	57585	99.95	7027721	99.95	0 times
1	26	0.05	3408	0.05	1 time

MISS_9 -
Count of: No response - invalid skip

Value	Unweighted Count	Unweighted Percent	Weighted Count	Weighted Percent	Formatted Value
0	4	0.01	1124	0.02	0 times
1	3	0.01	325	0.00	1 time
2	18	0.03	2625	0.04	2 times
3	25	0.04	4565	0.06	3 times
4	26	0.05	4028	0.06	4 times
5	34	0.06	4032	0.06	5 times
6	35	0.06	5645	0.08	6 times
7	30	0.05	4038	0.06	7 times
8	41	0.07	5869	0.08	8 times
9	61	0.11	9203	0.13	9 times
10	67	0.12	9215	0.13	10 times
11	70	0.12	8109	0.12	11 times
12	85	0.15	12055	0.17	12 times
13	100	0.17	14534	0.21	13 times
14	121	0.21	15863	0.23	14 times
15	143	0.25	21576	0.31	15 times
16	150	0.26	19505	0.28	16 times
17	169	0.29	24164	0.34	17 times
18	199	0.35	26703	0.38	18 times
19	209	0.36	33009	0.47	19 times
20	241	0.42	35882	0.51	20 times
21	257	0.45	38424	0.55	21 times
22	267	0.46	37987	0.54	22 times
23	313	0.54	40147	0.57	23 times
24	302	0.52	42203	0.60	24 times
25	320	0.56	44375	0.63	25 times
26	361	0.63	53955	0.77	26 times
27	361	0.63	50720	0.72	27 times
28	388	0.67	56735	0.81	28 times
29	375	0.65	50686	0.72	29 times
30	409	0.71	50693	0.72	30 times
31	406	0.70	56080	0.80	31 times
32	458	0.79	57959	0.82	32 times
33	498	0.86	66573	0.95	33 times
34	530	0.92	62102	0.88	34 times
35	591	1.03	66229	0.94	35 times
36	740	1.28	94898	1.35	36 times
37	721	1.25	82524	1.17	37 times
38	896	1.56	108875	1.55	38 times
39	1018	1.77	130278	1.85	39 times
40 -- 146	46569	80.83	5577616	79.33	40 or more times

MISS_TOT -
Total number of missing responses

	Unweighted		Weighted		
Value	Count	Percent	Count	Percent	Formatted Value
2	2	0.00	687	0.01	2 times
3	2	0.00	467	0.01	3 times
4	5	0.01	1707	0.02	4 times
5	16	0.03	2366	0.03	5 times
6	15	0.03	2622	0.04	6 times
7	20	0.03	2056	0.03	7 times
8	23	0.04	3679	0.05	8 times
9	25	0.04	4567	0.06	9 times
10	61	0.11	9565	0.14	10 times
11	46	0.08	5518	0.08	11 times
12	45	0.08	6181	0.09	12 times
13	69	0.12	7919	0.11	13 times
14	76	0.13	8763	0.12	14 times
15	84	0.15	12256	0.17	15 times
16	75	0.13	9515	0.14	16 times
17	104	0.18	12005	0.17	17 times
18	134	0.23	17677	0.25	18 times
19	141	0.24	17176	0.24	19 times
20	173	0.30	23707	0.34	20 times
21	195	0.34	26979	0.38	21 times
22	229	0.40	33058	0.47	22 times
23	249	0.43	36147	0.51	23 times
24	251	0.44	38227	0.54	24 times
25	293	0.51	41084	0.58	25 times
26	283	0.49	43449	0.62	26 times
27	361	0.63	53930	0.77	27 times
28	340	0.59	49546	0.70	28 times
29	320	0.56	44540	0.63	29 times
30	344	0.60	49284	0.70	30 times
31	358	0.62	49618	0.71	31 times
32	390	0.68	52642	0.75	32 times
33	379	0.66	51752	0.74	33 times
34	424	0.74	52995	0.75	34 times
35	484	0.84	61693	0.88	35 times
36	556	0.97	70977	1.01	36 times
37	596	1.03	71629	1.02	37 times
38	740	1.28	84572	1.20	38 times
39	868	1.51	107869	1.53	39 times
40 -- 147	48835	84.77	5862708	83.38	40 or more times

XSERVAFF -
Service Affiliation

Value	Unweighted Count	Unweighted Percent	Weighted Count	Weighted Percent	Formatted Value
1	14031	24.35	1486689	21.14	Army
2	17593	30.54	1267739	18.03	Air Force
3	13980	24.27	1200446	17.07	Navy
4	12007	20.84	3076256	43.75	Other

XTNEXREG -
TRICARE Next Generation of Contracts Region grouping

Value	Unweighted Count	Unweighted Percent	Weighted Count	Weighted Percent	Formatted Value
.	1059	1.84	84922	1.21	Missing Data
1	16002	27.78	2242100	31.89	North
2	16504	28.65	2209641	31.43	South
3	18867	32.75	2121727	30.18	West
4	5179	8.99	372740	5.30	Overseas

XBMI -
Body Mass Index

Value	Unweighted Count	Unweighted Percent	Weighted Count	Weighted Percent	Formatted Value
.	2210	3.84	302588	4.30	Missing
5.400 -- 21.800	7160	12.43	897751	12.77	Minimum to 10th Percentile
21.900 -- 23.400	5997	10.41	730535	10.39	>10th to 25th Percentile
23.500 -- 27.000	17769	30.84	2114033	30.07	>25th to 50th Percentile
27.100 -- 29.400	10491	18.21	1238901	17.62	>50th to 75th Percentile
29.500 -- 33.800	9080	15.76	1109518	15.78	>75th to 90th Percentile
33.900 -- 97.600	4904	8.51	637804	9.07	>90th to 100th Percentile

XBMICAT -
Body Mass Index Category

	Unweighted		Weighted		
Value	Count	Percent	Count	Percent	Formatted Value
.	2210	3.84	302588	4.30	Missing Data
1	963	1.67	129384	1.84	Underweight
2	18873	32.76	2296450	32.66	Normal Weight
3	22925	39.79	2710974	38.56	Overweight
4	11470	19.91	1439183	20.47	Obese
5	1170	2.03	152550	2.17	Morbidly Obese

XENRLLMT -
Enrollment in TRICARE Prime

	Unweighted		Weighted		
Value	Count	Percent	Count	Percent	Formatted Value
.	429	0.74	50402	0.72	Missing/Unknown
1	17885	31.04	1714889	24.39	Active Duty - under 65
2	19614	34.05	1864818	26.52	Enrolled - under 65
3	9981	17.32	1623406	23.09	Not enrolled - under 65
4	9702	16.84	1777613	25.28	Not enrolled - 65 or over

XENR_PCM -
Enrollment by PCM type

	Unweighted		Weighted		
Value	Count	Percent	Count	Percent	Formatted Value
.	429	0.74	50402	0.72	Missing/Unknown
1	17885	31.04	1714889	24.39	Active Duty - under 65
2	16920	29.37	1232088	17.52	Enrolled - under 65, Mil PCM
3	2694	4.68	632730	9.00	Enrolled - under 65, Civ PCM
4	9981	17.32	1623406	23.09	Not enrolled - under 65
5	9702	16.84	1777613	25.28	Not enrolled - 65 or over

XINS_COV -
Insurance Coverage

Value	Unweighted Count	Unweighted Percent	Weighted Count	Weighted Percent	Formatted Value
.	1842	3.20	243812	3.47	Missing/Unknown
1	17885	31.04	1714889	24.39	Prime-under 65 Active Duty
2	18198	31.59	1761276	25.05	Prime-under 65 Non-active Duty
3	3269	5.67	519013	7.38	Standard/Extra
4	8290	14.39	1498947	21.32	Medicare
5	6404	11.12	1018408	14.48	Other Insurance
7	337	0.58	33829	0.48	TRICARE Plus
8	1386	2.41	240955	3.43	Veterans Administration (VA)

XREGION -
Region

Value	Unweighted Count	Unweighted Percent	Weighted Count	Weighted Percent	Formatted Value
.	1059	1.84	84922	1.21	Missing data
1	7287	12.65	943304	13.42	Northeast
2	5310	9.22	679819	9.67	Mid-Atlantic
3	6706	11.64	912233	12.97	Southeast
4	3870	6.72	493141	7.01	Gulfsouth
5	3405	5.91	618977	8.80	Heartland
6	5928	10.29	804267	11.44	Southwest
7	3033	5.26	322331	4.58	Central 7
8	5614	9.74	653122	9.29	Central 8
9	4356	7.56	448191	6.37	Southern California
10	1519	2.64	214407	3.05	Golden Gate
11	2510	4.36	325544	4.63	Northwest
12	1004	1.74	101924	1.45	Hawaii
13	2524	4.38	190008	2.70	Europe
14	2179	3.78	144265	2.05	Western Pacific Command
15	476	0.83	38467	0.55	TRICARE Latin America
16	831	1.44	56209	0.80	Alaska

XCATCH -
XCATCH - Catchment Area (Reporting)

	Unweighted		Weighted		
Value	Count	Percent	Count	Percent	Formatted Value
1	278	0.48	8235	0.12	Fox AHC
3	434	0.75	11436	0.16	Lyster ACH
4	463	0.80	12032	0.17	42nd Med Grp-Maxwell
5	221	0.38	11898	0.17	Bassett ACH
6	458	0.79	28907	0.41	3rd Med Grp-Elmendorf
8	373	0.65	12016	0.17	R W Bliss AHC
9	471	0.82	43597	0.62	56th Med Grp-Luke
10	463	0.80	20087	0.29	355th Med Grp-Davis Monthan
13	165	0.29	11769	0.17	314th Med Grp-Little Rock
14	608	1.06	68858	0.98	60th Med Grp-Travis
18	153	0.27	7484	0.11	30th Med Grp-Vandenberg
19	133	0.23	6425	0.09	95th Med Grp-Edwards
24	645	1.12	100042	1.42	NH Camp Pendleton
26	430	0.75	6741	0.10	NACC Port Hueneme
28	379	0.66	23016	0.33	NH LeMoore
29	698	1.21	156680	2.23	NMC San Diego
30	307	0.53	20500	0.29	NH Twentynine Palms
32	373	0.65	49944	0.71	Evans ACH
33	494	0.86	40546	0.58	10th Med Grp-USAF Academy
37	597	1.04	54649	0.78	Walter Reed AMC
38	513	0.89	69008	0.98	NH Pensacola
39	751	1.30	108701	1.55	NH Jacksonville
42	483	0.84	56145	0.80	96th Med Grp-Eglin
43	442	0.77	11659	0.17	325th Med Grp-Tyndall
45	643	1.12	73519	1.05	6th Med Grp-MacDill
46	453	0.79	13457	0.19	45th Med Grp-Patrick
47	493	0.86	57049	0.81	Eisenhower AMC
48	380	0.66	53030	0.75	Martin ACH
49	437	0.76	56052	0.80	Winn ACH
51	433	0.75	15171	0.22	78th Med Grp-Robins
52	498	0.86	74619	1.06	Tripler AMC
53	453	0.79	10312	0.15	366th Med Grp-Mountain Home
55	506	0.88	49964	0.71	375th Med Grp-Scott
56	494	0.86	48520	0.69	NH Great Lakes
57	425	0.74	27226	0.39	Irwin ACH
58	277	0.48	11684	0.17	Munson AHC
60	388	0.67	64334	0.91	Blanchfield ACH
61	438	0.76	49425	0.70	Ireland ACH
62	384	0.67	13251	0.19	2nd Med Grp-Barksdale
64	299	0.52	18692	0.27	Bayne-Jones ACH
66	322	0.56	46928	0.67	89th Med Grp-Andrews
67	610	1.06	72303	1.03	NNMC Bethesda
68	456	0.79	7982	0.11	NMCL Patuxent River
69	441	0.77	29664	0.42	Kimbrough Amb Car Cen-Ft Meade

73	331	0.57	30159	0.43	81st Med Grp-Keesler
74	101	0.18	2716	0.04	14th Med Grp-Columbus
75	407	0.71	24481	0.35	L. Wood ACH
76	155	0.27	7866	0.11	509th Med Grp-Whiteman
77	130	0.23	7515	0.11	341st Med Grp-Malmstrom
78	405	0.70	40383	0.57	55th Med Grp-Offutt
79	497	0.86	56252	0.80	99th Med Grp-O'Callaghan Hosp
81	122	0.21	8273	0.12	Patterson AHC
83	294	0.51	14903	0.21	377th Med Grp-Kirtland
85	80	0.14	4644	0.07	27th Med Grp-Cannon
86	379	0.66	31531	0.45	Keller ACH
89	652	1.13	116060	1.65	Womack AMC
91	479	0.83	71202	1.01	NH Camp Lejeune
92	397	0.69	24671	0.35	NH Cherry Point
94	116	0.20	9037	0.13	5th Med Grp-Minot
95	504	0.87	45375	0.65	74th Med Grp-Wright-Patterson
96	293	0.51	19651	0.28	72nd Med Grp-Tinker
98	417	0.72	35561	0.51	Reynolds ACH
101	401	0.70	11765	0.17	20th Med Grp-Shaw
103	368	0.64	44248	0.63	NH Charleston
104	392	0.68	22517	0.32	NH Beaufort
105	423	0.73	47061	0.67	Moncrief ACH
106	90	0.16	5822	0.08	28th Med Grp-Ellsworth
108	371	0.64	43586	0.62	William Beaumont AMC
109	510	0.89	71792	1.02	Brooke AMC
110	619	1.07	118984	1.69	Darnall ACH
112	252	0.44	9603	0.14	7th Med Grp-Dyess
113	462	0.80	11061	0.16	82nd Med Grp-Sheppard
117	447	0.78	74732	1.06	59th Med Wing-Lackland
118	453	0.79	14118	0.20	NH Corpus Christi
119	279	0.48	14171	0.20	75th Med Grp-Hill
120	376	0.65	36957	0.53	1st Med Grp-Langley
121	424	0.74	43196	0.61	McDonald ACH
122	399	0.69	11551	0.16	Kenner AHC
123	966	1.68	107298	1.53	Dewitt ACH
124	712	1.24	154410	2.20	NMC Portsmouth
125	683	1.19	113000	1.61	Madigan AMC
126	422	0.73	42057	0.60	NH Bremerton
127	472	0.82	21729	0.31	NH Oak Harbor
128	408	0.71	9667	0.14	92nd Med Grp-Fairchild
129	75	0.13	4940	0.07	90th Med Grp-F.E. Warren
131	288	0.50	10906	0.16	Weed ACH
203	96	0.17	6724	0.10	354th Med Grp-Eielson
231	445	0.77	8477	0.12	NBHC NAS North Island
248	154	0.27	6112	0.09	61st Med Squad-Los Angeles
252	462	0.80	16363	0.23	21st Med Grp-Peterson
280	479	0.83	19610	0.28	NMCL Pearl Harbor
287	89	0.15	8119	0.12	15th Med Grp-Hickam
306	88	0.15	12082	0.17	NMCL Annapolis
310	400	0.69	6527	0.09	66th Med Grp-Hanscom
326	50	0.09	7793	0.11	305th Med Grp-McGuire
330	279	0.48	24897	0.35	Guthrie AHC

356	49	0.09	4576	0.07	437th Med Grp-Charleston
364	152	0.26	5866	0.08	17th Med Grp-Goodfellow
366	462	0.80	16377	0.23	12th Med Grp-Randolph
378	388	0.67	14759	0.21	NBHC Little Creek
385	420	0.73	17691	0.25	NMCL Quantico
387	398	0.69	17246	0.25	NBHC Oceana
395	22	0.04	2876	0.04	62nd Med Grp-McChord
405	372	0.65	8850	0.13	NBHC Mayport
407	421	0.73	10348	0.15	NBHC NTC San Diego
413	51	0.09	5121	0.07	11th Med Grp-Bolling
508	498	0.86	16226	0.23	NBHC Navsta Sewells
606	421	0.73	38164	0.54	Heidelberg Meddac
607	415	0.72	31953	0.45	Landstuhl Regional Medcen
609	285	0.49	32260	0.46	Wuerzburg Meddac
612	319	0.55	33166	0.47	121st Gen Hosp-Seoul
617	129	0.22	8908	0.13	NH Naples
618	42	0.07	2585	0.04	NH Rota
620	283	0.49	12033	0.17	NH Guam-Agana
621	289	0.50	22874	0.33	NH Okinawa
622	372	0.65	24876	0.35	NH Yokosuka
624	101	0.18	6947	0.10	NH Sigonella
633	373	0.65	18667	0.27	48th Med Grp-Lakenheath
638	84	0.15	6390	0.09	51st Med Grp-Osan AB
639	66	0.11	5887	0.08	35th Med Grp-Misawa
640	64	0.11	5028	0.07	374th Med Grp-Yokota AB
802	61	0.11	3210	0.05	36th Med Grp-Andersen
804	377	0.65	12511	0.18	18th Med Grp-Kadena AB
805	169	0.29	10282	0.15	52nd Med Grp-Spangdahlem
806	244	0.42	14043	0.20	86th Med Grp-Ramstein
6215	343	0.60	10498	0.15	TRICARE Outpatient-Chula Vista
6223	477	0.83	25661	0.36	Naval Health Care New England
7139	84	0.15	9348	0.13	16th Med Grp-Hurlburt Field
7200	20	0.03	1070	0.02	460 MDS-Buckley AFB
9102	241	0.42	39763	0.57	North Region-Air force
9103	17	0.03	2870	0.04	North Region-Navy
9104	161	0.28	9173	0.13	North Region-Other
9202	185	0.32	21148	0.30	South Region-Air force
9204	71	0.12	3439	0.05	South Region-Other
9302	444	0.77	49663	0.71	West Region-Air force
9304	116	0.20	11330	0.16	West Region-Other
9402	82	0.14	7288	0.10	Europe-Air force
9403	77	0.13	5778	0.08	Europe-Navy
9404	3	0.01	95	0.00	Europe-Other
9501	24	0.04	1400	0.02	Pacific-Army
9502	96	0.17	7716	0.11	Pacific-Air force
9503	17	0.03	1123	0.02	Pacific-Navy
9504	18	0.03	726	0.01	Pacific-Other
9901	2872	4.99	967999	13.77	Out of Catchment North Region

9902	2609	4.53	1036864	14.75	Out of Catchment South Region
9903	2745	4.76	818997	11.65	Out of Catchment West Region
9904	1827	3.17	143753	2.04	Out of Catchment OCONUS Region

CONUS -
CONUS/OCONUS Indicator

	Unweighted		Weighted		
Value	Count	Percent	Count	Percent	Formatted Value
.	1059	1.84	84922	1.21	Invalid/Missing
0	5179	8.99	372740	5.30	Not in CONUS
1	51373	89.17	6573468	93.49	In CONUS

XOCONUS -
Overseas Europe/Pacific/Latin Indicator

	Unweighted		Weighted		
Value	Count	Percent	Count	Percent	Formatted Value
.	52432	91.01	6658390	94.70	In Conus/Missing Region
1	2524	4.38	190008	2.70	Europe
2	2179	3.78	144265	2.05	Western Pacific
3	476	0.83	38467	0.55	Latin America

OUTCATCH -
Out of Catchment Area Indicator

	Unweighted		Weighted		
Value	Count	Percent	Count	Percent	Formatted Value
0	47558	82.55	4063517	57.79	Catchment areas
1	10053	17.45	2967613	42.21	Out of catchment areas

XSEXA -
Male or Female (Recode)

	Unweighted		Weighted		
Value	Count	Percent	Count	Percent	Formatted Value
1	29311	50.88	3646978	51.87	Male
2	28300	49.12	3384152	48.13	Female

XBNFGRP -
Constructed Beneficiary Group

	Unweighted		Weighted		
Value	Count	Percent	Count	Percent	Formatted Value
.	72	0.12	3657	0.05	Missing/Unknown
1	17885	31.04	1714889	24.39	Active Duty <65
2	10736	18.64	977731	13.91	Family of Active <65
3	19216	33.35	2557239	36.37	Ret/Surv/Fam <65
4	9702	16.84	1777613	25.28	Ret/Surv/Fam 65+

KMILOFFC -
Office wait of 15 min or more at military facility

	Unweighted		Weighted		
Value	Count	Percent	Count	Percent	Formatted Value
.	30898	53.63	4919326	69.96	Missing/Unknown/NA
1	12381	21.49	1031085	14.66	Yes
2	14332	24.88	1080718	15.37	No

KCIVOFFC -
Office wait of 15 min or more at civilian facility

	Unweighted		Weighted		
Value	Count	Percent	Count	Percent	Formatted Value
.	36642	63.60	3415401	48.58	Missing/Unknown/NA
1	8943	15.52	1497851	21.30	Yes
2	12026	20.87	2117878	30.12	No

KBGPRB1 -
Big problem getting referrals to specialist

	Unweighted		Weighted		
Value	Count	Percent	Count	Percent	Formatted Value
.	26900	46.69	3285154	46.72	Missing/Unknown/NA
1	3879	6.73	419940	5.97	Yes
2	26832	46.57	3326036	47.30	No

KBGPRB2 -
Big problem getting necessary care

	Unweighted		Weighted		
Value	Count	Percent	Count	Percent	Formatted Value
.	16987	29.49	2130240	30.30	Missing/Unknown/NA
1	2571	4.46	270307	3.84	Yes
2	38053	66.05	4630583	65.86	No

KMILOPQY -
Outpatient visits to military facility

	Unweighted		Weighted		
Value	Count	Percent	Count	Percent	Formatted Value
.	498	0.86	55691	0.79	No response
1	30145	52.33	4836914	68.79	None
2	3983	6.91	342964	4.88	1 visit
3	5958	10.34	470324	6.69	2 visits
4	5390	9.36	408488	5.81	3 visits
5	4253	7.38	324818	4.62	4 visits
6	5288	9.18	402072	5.72	5 to 9 visits
7	2096	3.64	189858	2.70	10 or more visits

KCIVOPQY -
Outpatient visits to civilian facility

	Unweighted		Weighted		
Value	Count	Percent	Count	Percent	Formatted Value
.	616	1.07	96150	1.37	No response
1	35812	62.16	3282055	46.68	None
2	2313	4.01	421528	6.00	1 visit
3	3618	6.28	640575	9.11	2 visits
4	3508	6.09	617515	8.78	3 visits
5	3529	6.13	622788	8.86	4 visits
6	5304	9.21	879716	12.51	5 to 9 visits
7	2911	5.05	470804	6.70	10 or more visits

KCIVINS -
Beneficiary covered by civilian insurance

	Unweighted		Weighted		
Value	Count	Percent	Count	Percent	Formatted Value
1	8955	15.54	1358268	19.32	Yes
2	48656	84.46	5672862	80.68	No

HP_PRNTL -
Pregnant in last year received care in 1st trimester

	Unweighted		Weighted		
Value	Count	Percent	Count	Percent	Formatted Value
.	55227	95.86	6772211	96.32	Missing/Unknown/3 mnths prg now
1	2071	3.59	220825	3.14	Yes
2	313	0.54	38094	0.54	No

HP_MAMOG -
Women age 40 and over mammography in past 2 years

	Unweighted		Weighted		
Value	Count	Percent	Count	Percent	Formatted Value
.	40889	70.97	4935198	70.19	Missing/Unknown/NA
1	13702	23.78	1706176	24.27	Yes
2	3020	5.24	389756	5.54	No

HP_MAM50 -
Women age 50 and over mammography in past 2 years

	Unweighted		Weighted		
Value	Count	Percent	Count	Percent	Formatted Value
.	45871	79.62	5387897	76.63	Missing/Unknown/NA
1	9822	17.05	1358037	19.31	Yes
2	1918	3.33	285196	4.06	No

HP_PAP -
All women Pap smear in last 3 years

	Unweighted		Weighted		
Value	Count	Percent	Count	Percent	Formatted Value
.	29833	51.78	3715444	52.84	Missing/Unknown/NA
1	24039	41.73	2750796	39.12	Yes
2	3739	6.49	564889	8.03	No

HP_BP -
Blood pressure check in last 2 years know results

	Unweighted		Weighted		
Value	Count	Percent	Count	Percent	Formatted Value
.	950	1.65	135736	1.93	Unknown
1	52466	91.07	6341402	90.19	Yes
2	4195	7.28	553992	7.88	No

HP_FLU -
Age 65 and older flu shot in last 12 months

	Unweighted		Weighted		
Value	Count	Percent	Count	Percent	Formatted Value
.	47729	82.85	5247528	74.63	Missing/Unknown/NA
1	6908	11.99	1262726	17.96	Yes
2	2974	5.16	520875	7.41	No

HP_SMOKE -
Advised to quit smoking in last 12 months

	Unweighted		Weighted		
Value	Count	Percent	Count	Percent	Formatted Value
.	48335	83.90	5809782	82.63	Missing/Unknown/NA
1	6586	11.43	839873	11.95	Yes
2	2690	4.67	381475	5.43	No

HP_SMOKH -
Smoker under HEDIS definition

	Unweighted		Weighted		
Value	Count	Percent	Count	Percent	Formatted Value
.	1507	2.62	208760	2.97	Did not answer
1	10154	17.63	1341309	19.08	Yes
2	45950	79.76	5481061	77.95	No

HP_CESH -
Had smoking cessation counseling - HEDIS

	Unweighted		Weighted		
Value	Count	Percent	Count	Percent	Formatted Value
.	48454	84.11	5829166	82.91	Did not answer
1	6567	11.40	836500	11.90	Yes
2	2590	4.50	365463	5.20	No

HP_OBESE -
Obese or morbidly obese

	Unweighted		Weighted		
Value	Count	Percent	Count	Percent	Formatted Value
.	2210	3.84	302588	4.30	Missing/Unknown/NA
1	12640	21.94	1591733	22.64	Yes
2	42761	74.22	5136808	73.06	No

POSTCELL -
Poststratification cell for new weights

	Unweighted		Weighted		
Value	Count	Percent	Count	Percent	Formatted Value
1003703	340	0.59	29356	0.42	1003703
1005503	274	0.48	23383	0.33	1005503
1005603	219	0.38	19059	0.27	1005603
1006003	228	0.40	50281	0.72	1006003
1006103	234	0.41	26060	0.37	1006103
1006603	383	0.66	57828	0.82	1006603
1006703	335	0.58	39607	0.56	1006703
1006803	456	0.79	7982	0.11	1006803
1006903	546	0.95	44616	0.63	1006903
1008603	273	0.47	24298	0.35	1008603
1008903	435	0.76	86934	1.24	1008903
1009103	223	0.39	52936	0.75	1009103
1009203	214	0.37	16421	0.23	1009203
1009503	354	0.61	30439	0.43	1009503
1012003	280	0.49	31637	0.45	1012003
1012103	202	0.35	19852	0.28	1012103
1012203	399	0.69	11551	0.16	1012203
1012303	563	0.98	63255	0.90	1012303
1012403	243	0.42	57563	0.82	1012403
1032103	475	0.82	7813	0.11	1032103
1033003	279	0.48	24897	0.35	1033003
1037803	388	0.67	14759	0.21	1037803
1038503	420	0.73	17691	0.25	1038503
1038703	398	0.69	17246	0.25	1038703
1050803	498	0.86	16226	0.23	1050803
1622303	513	0.89	28464	0.40	1622303

1990103	15	0.03	9826	0.14	1990103
1999901	5669	9.84	1141311	16.23	1999901
1999902	1146	1.99	270808	3.85	1999902
2000103	442	0.77	12913	0.18	2000103
2000303	434	0.75	11436	0.16	2000303
2000403	463	0.80	12032	0.17	2000403
2003803	314	0.55	38830	0.55	2003803
2003903	365	0.63	53416	0.76	2003903
2004203	243	0.42	26531	0.38	2004203
2004303	442	0.77	11659	0.17	2004303
2004503	374	0.65	38345	0.55	2004503
2004603	453	0.79	13457	0.19	2004603
2004703	363	0.63	44158	0.63	2004703
2004803	221	0.38	34636	0.49	2004803
2004903	245	0.43	44239	0.63	2004903
2005103	433	0.75	15171	0.22	2005103
2006203	384	0.67	13251	0.19	2006203
2006403	229	0.40	15779	0.22	2006403
2007303	208	0.36	19347	0.28	2007303
2009603	458	0.79	31419	0.45	2009603
2009803	286	0.50	27387	0.39	2009803
2010103	401	0.70	11765	0.17	2010103
2010303	229	0.40	25525	0.36	2010303
2010403	202	0.35	13694	0.19	2010403
2010503	183	0.32	18489	0.26	2010503
2010903	287	0.50	38219	0.54	2010903
2011003	326	0.57	77896	1.11	2011003
2011203	404	0.70	15469	0.22	2011203
2011303	462	0.80	11061	0.16	2011303
2011703	295	0.51	51178	0.73	2011703
2011803	453	0.79	14118	0.20	2011803
2036603	462	0.80	16377	0.23	2036603
2040503	372	0.65	8850	0.13	2040503
2990203	21	0.04	7326	0.10	2990203
2999901	4978	8.64	1129674	16.07	2999901
2999902	1072	1.86	305994	4.35	2999902
3000503	297	0.52	20714	0.29	3000503
3000603	342	0.59	23222	0.33	3000603
3000803	373	0.65	12016	0.17	3000803
3000903	307	0.53	20974	0.30	3000903
3001003	463	0.80	20087	0.29	3001003
3001403	504	0.87	54924	0.78	3001403
3001903	440	0.76	20020	0.28	3001903
3002403	273	0.47	53183	0.76	3002403
3002603	430	0.75	6741	0.10	3002603
3002803	201	0.35	13972	0.20	3002803
3002903	324	0.56	81278	1.16	3002903
3003003	204	0.35	15893	0.23	3003003
3003203	220	0.38	36550	0.52	3003203
3003303	295	0.51	22016	0.31	3003303
3005203	287	0.50	50918	0.72	3005203
3005303	370	0.64	8882	0.13	3005303
3005703	250	0.43	20416	0.29	3005703
3005803	432	0.75	19550	0.28	3005803
3007503	243	0.42	17845	0.25	3007503
3007803	313	0.54	32493	0.46	3007803
3007903	284	0.49	29371	0.42	3007903
3008303	393	0.68	20750	0.30	3008303

3010803	292	0.51	37830	0.54	3010803
3011903	409	0.71	21686	0.31	3011903
3012503	468	0.81	83174	1.18	3012503
3012603	262	0.45	29446	0.42	3012603
3012703	288	0.50	15842	0.23	3012703
3012803	428	0.74	10209	0.15	3012803
3012903	441	0.77	33410	0.48	3012903
3013103	214	0.37	9025	0.13	3013103
3023103	445	0.77	8477	0.12	3023103
3025203	462	0.80	16363	0.23	3025203
3028003	479	0.83	19610	0.28	3028003
3040703	421	0.73	10348	0.15	3040703
3621503	343	0.60	10498	0.15	3621503
3990303	36	0.06	16117	0.23	3990303
3999901	5663	9.83	997658	14.19	3999901
3999902	971	1.69	200218	2.85	3999902
4060603	385	0.67	35636	0.51	4060603
4060703	371	0.64	30094	0.43	4060703
4060903	314	0.55	36262	0.52	4060903
4061203	259	0.45	30411	0.43	4061203
4061703	328	0.57	24012	0.34	4061703
4062003	324	0.56	14731	0.21	4062003
4062103	254	0.44	19485	0.28	4062103
4062203	352	0.61	23929	0.34	4062203
4063303	364	0.63	18188	0.26	4063303
4064003	279	0.48	23820	0.34	4064003
4080403	377	0.65	12511	0.18	4080403
4080603	407	0.71	23926	0.34	4080603
4990403	267	0.46	18022	0.26	4990403
4999901	1815	3.15	139681	1.99	4999901
4999902	142	0.25	6953	0.10	4999902

BWT -
Basic Sampling Weight

	Unweighted		Weighted		
Value	**Count**	**Percent**	**Count**	**Percent**	**Formatted Value**
12.296 -- 29.889	5912	10.26	154242	2.19	Minimum to 10th Percentile
30.062 -- 50.246	8407	14.59	372107	5.29	>10th to 25th Percentile
50.679 -- 99.979	14850	25.78	1056567	15.03	>25th to 50th Percentile
100.067 -- 255.391	14009	24.32	1763229	25.08	>50th to 75th Percentile
255.509 -- 603.476	8687	15.08	1555997	22.13	>75th to 90th Percentile
604.596 -- 1359.588	5746	9.97	2128987	30.28	>90th to 100th Percentile

FWRWT -
Final Weight

Value	Unweighted Count	Unweighted Percent	Weighted Count	Weighted Percent	Formatted Value
21.114 -- 86.203	5824	10.11	92689	1.32	Minimum to 10th Percentile
86.285 -- 141.469	8654	15.02	243720	3.47	>10th to 25th Percentile
141.549 -- 312.354	14376	24.95	778670	11.07	>25th to 50th Percentile
312.545 -- 605.428	14354	24.92	1581712	22.50	>50th to 75th Percentile
605.504 -- 1231.779	8663	15.04	1883640	26.79	>75th to 90th Percentile
1232.833 -- 6812.414	5740	9.96	2450698	34.85	>90th to 100th Percentile

CFWT -
Combined Annual Final Weight

Value	Unweighted Count	Unweighted Percent	Weighted Count	Weighted Percent	Formatted Value
5.278 -- 21.930	6062	10.52	97860	1.39	Minimum to 10th Percentile
21.941 -- 35.483	8489	14.74	241137	3.43	>10th to 25th Percentile
35.508 -- 78.493	14378	24.96	781960	11.12	>25th to 50th Percentile
78.507 -- 151.472	14298	24.82	1578712	22.45	>50th to 75th Percentile
151.528 -- 308.264	8650	15.01	1882612	26.78	>75th to 90th Percentile
308.696 -- 1703.104	5734	9.95	2448849	34.83	>90th to 100th Percentile

QUARTERLY FREQUENCIES

MPRID -
Unique MPR Identifier

Value	Formatted Value	Q1 Count	Q1 Percent	Q2 Count	Q2 Percent	Q3 Count	Q3 Percent	Q4 Count	Q4 Percent
Unweighted									
01152418 -- 10777209	00000001--99999999	14937	100.00	15636	100.00	14175	100.00	12863	100.00
Weighted									
04307074 -- 10777209	00000001--99999999	6940868	100.00	7049121	100.00	7067598	100.00	7066931	100.00

SVCSMPL -
Branch of Service Sampling Variable

Value	Formatted Value	Q1 Count	Q1 Percent	Q2 Count	Q2 Percent	Q3 Count	Q3 Percent	Q4 Count	Q4 Percent
Unweighted									
1	Army	4974	33.30	5128	32.80	4655	32.84	4204	32.68
2	Navy	3630	24.30	3897	24.92	3603	25.42	3279	25.49
3	Marine Corps	987	6.61	1004	6.42	870	6.14	850	6.61
4	Air Force	4979	33.33	5219	33.38	4718	33.28	4213	32.75
5	Coast Guard	289	1.93	317	2.03	256	1.81	246	1.91
6	Other/Unknown	78	0.52	71	0.45	73	0.51	71	0.55
Weighted									
1	Army	2600244	37.46	2647912	37.56	2684404	37.98	2602862	36.83
2	Navy	1614210	23.26	1700439	24.12	1682007	23.80	1691858	23.94
3	Marine Corps	518774	7.47	510515	7.24	454081	6.42	513481	7.27
4	Air Force	2046954	29.49	2019202	28.64	2102514	29.75	2110206	29.86
5	Coast Guard	138790	2.00	150027	2.13	116360	1.65	118055	1.67
6	Other/Unknown	21896	0.32	21026	0.30	28232	0.40	30469	0.43

SEXSMPL -
Sex Sampling Variable

		Unweighted							
		Q1		Q2		Q3		Q4	
Value	Formatted Value	Count	Percent	Count	Percent	Count	Percent	Count	Percent
1	Male	7812	52.30	8092	51.75	7280	51.36	6410	49.83
2	Female	7125	47.70	7544	48.25	6895	48.64	6453	50.17

		Weighted							
		Q1		Q2		Q3		Q4	
Value	Formatted Value	Count	Percent	Count	Percent	Count	Percent	Count	Percent
1	Male	3703046	53.35	3684215	52.26	3678336	52.05	3630480	51.37
2	Female	3237822	46.65	3364907	47.74	3389263	47.95	3436451	48.63

STRATUM -
Sampling stratum

		Unweighted							
		Q1		Q2		Q3		Q4	
Value	Formatted Value	Count	Percent	Count	Percent	Count	Percent	Count	Percent
0000101	101	36	0.24	44	0.28	35	0.25	34	0.26
0000102	102	18	0.12	23	0.15	23	0.16	13	0.10
0000104	104	54	0.36	64	0.41	56	0.40	42	0.33
0000301	301	55	0.37	47	0.30	37	0.26	35	0.27
0000302	302	31	0.21	32	0.20	26	0.18	14	0.11
0000304	304	49	0.33	41	0.26	32	0.23	35	0.27
0000401	401	51	0.34	57	0.36	53	0.37	29	0.23
0000402	402	28	0.19	27	0.17	21	0.15	18	0.14
0000404	404	53	0.35	47	0.30	38	0.27	41	0.32
0000501	501	34	0.23	40	0.26	47	0.33	33	0.26
0000502	502	16	0.11	12	0.08	10	0.07	15	0.12
0000504	504	19	0.13	16	0.10	12	0.08	17	0.13
0000505	505	22	0.15	23	0.15	20	0.14	18	0.14
0000601	601	38	0.25	40	0.26	31	0.22	25	0.19
0000602	602	28	0.19	24	0.15	20	0.14	19	0.15
0000604	604	17	0.11	21	0.13	22	0.16	22	0.17
0000605	605	18	0.12	24	0.15	14	0.10	20	0.16
0000606	606	21	0.14	20	0.13	17	0.12	17	0.13
0000801	801	38	0.25	43	0.28	41	0.29	26	0.20
0000802	802	17	0.11	14	0.09	21	0.15	13	0.10
0000804	804	39	0.26	40	0.26	34	0.24	47	0.37
0000901	901	25	0.17	27	0.17	31	0.22	25	0.19
0000902	902	12	0.08	15	0.10	10	0.07	18	0.14
0000904	904	33	0.22	28	0.18	31	0.22	47	0.37
0000905	905	25	0.17	22	0.14	.	.	.	.
0000906	906	38	0.25	41	0.26	23	0.16	20	0.16
0001001	1001	47	0.31	50	0.32	30	0.21	34	0.26
0001002	1002	15	0.10	18	0.12	15	0.11	13	0.10
0001004	1004	41	0.27	38	0.24	35	0.25	31	0.24
0001006	1006	25	0.17	24	0.15	22	0.16	25	0.19
0001401	1401	63	0.42	73	0.47	60	0.42	34	0.26
0001402	1402	24	0.16	24	0.15	30	0.21	18	0.14
0001404	1404	40	0.27	41	0.26	39	0.28	41	0.32
0001405	1405	24	0.16	25	0.16	25	0.18	22	0.17
0001406	1406	55	0.37	53	0.34	60	0.42	54	0.42
0001901	1901	67	0.45	78	0.50	47	0.33	58	0.45

0001902	1902	28	0.19	23	0.15	21	0.15	24	0.19
0001904	1904	24	0.16	30	0.19	21	0.15	19	0.15
0002401	2401	34	0.23	31	0.20	30	0.21	35	0.27
0002402	2402	35	0.23	24	0.15	28	0.20	19	0.15
0002403	2403	13	0.09	16	0.10	14	0.10	14	0.11
0002404	2404	31	0.21	29	0.19	28	0.20	23	0.18
0002405	2405	17	0.11	22	0.14	21	0.15	18	0.14
0002406	2406	43	0.29	41	0.26	42	0.30	37	0.29
0002601	2601	53	0.35	57	0.36	47	0.33	38	0.30
0002602	2602	26	0.17	34	0.22	32	0.23	35	0.27
0002604	2604	27	0.18	28	0.18	28	0.20	25	0.19
0002801	2801	20	0.13	28	0.18	18	0.13	20	0.16
0002802	2802	17	0.11	20	0.13	15	0.11	16	0.12
0002804	2804	14	0.09	21	0.13	22	0.16	20	0.16
0002805	2805	15	0.10	17	0.11	16	0.11	24	0.19
0002806	2806	18	0.12	22	0.14	18	0.13	18	0.14
0002901	2901	57	0.38	64	0.41	58	0.41	39	0.30
0002902	2902	17	0.11	17	0.11	21	0.15	15	0.12
0002903	2903	12	0.08	17	0.11	14	0.10	17	0.13
0002904	2904	23	0.15	25	0.16	27	0.19	22	0.17
0002905	2905	37	0.25	22	0.14	25	0.18	18	0.14
0002906	2906	44	0.29	43	0.28	36	0.25	31	0.24
0003001	3001	24	0.16	32	0.20	27	0.19	17	0.13
0003002	3002	13	0.09	25	0.16	15	0.11	17	0.13
0003004	3004	17	0.11	18	0.12	15	0.11	13	0.10
0003006	3006	20	0.13	18	0.12	18	0.13	18	0.14
0003201	3201	19	0.13	18	0.12	21	0.15	17	0.13
0003202	3202	14	0.09	14	0.09	19	0.13	14	0.11
0003204	3204	18	0.12	22	0.14	20	0.14	19	0.15
0003205	3205	19	0.13	24	0.15	11	0.08	18	0.14
0003206	3206	21	0.14	21	0.13	23	0.16	21	0.16
0003301	3301	32	0.21	31	0.20	28	0.20	17	0.13
0003302	3302	17	0.11	19	0.12	19	0.13	21	0.16
0003304	3304	32	0.21	29	0.19	32	0.23	27	0.21
0003305	3305	25	0.17	24	0.15	18	0.13	17	0.13
0003306	3306	25	0.17	28	0.18	25	0.18	28	0.22
0003701	3701	61	0.41	68	0.43	45	0.32	44	0.34
0003702	3702	17	0.11	23	0.15	19	0.13	20	0.16
0003703	3703	14	0.09	17	0.11	16	0.11	16	0.12
0003704	3704	18	0.12	18	0.12	18	0.13	16	0.12
0003705	3705	27	0.18	18	0.12	17	0.12	12	0.09
0003706	3706	28	0.19	32	0.20	21	0.15	26	0.20
0003801	3801	35	0.23	46	0.29	44	0.31	34	0.26
0003802	3802	12	0.08	23	0.15	17	0.12	27	0.21
0003804	3804	27	0.18	29	0.19	24	0.17	22	0.17
0003805	3805	22	0.15	21	0.13	15	0.11	24	0.19
0003806	3806	25	0.17	25	0.16	24	0.17	22	0.17
0003901	3901	53	0.35	60	0.38	62	0.44	37	0.29
0003902	3902	19	0.13	27	0.17	25	0.18	18	0.14
0003903	3903	12	0.08	12	0.08	13	0.09	13	0.10
0003904	3904	42	0.28	44	0.28	41	0.29	36	0.28
0003905	3905	42	0.28	43	0.28	37	0.26	31	0.24
0003906	3906	35	0.23	34	0.22	34	0.24	33	0.26
0004201	4201	27	0.18	27	0.17	19	0.13	13	0.10
0004202	4202	18	0.12	32	0.20	21	0.15	19	0.15
0004204	4204	22	0.15	18	0.12	19	0.13	22	0.17
0004205	4205	32	0.21	28	0.18	27	0.19	30	0.23
0004206	4206	28	0.19	26	0.17	25	0.18	30	0.23
0004301	4301	52	0.35	45	0.29	46	0.32	40	0.31
0004302	4302	15	0.10	21	0.13	21	0.15	22	0.17
0004304	4304	46	0.31	52	0.33	39	0.28	43	0.33
0004501	4501	51	0.34	42	0.27	31	0.22	44	0.34
0004502	4502	22	0.15	25	0.16	13	0.09	20	0.16
0004504	4504	42	0.28	47	0.30	45	0.32	27	0.21
0004505	4505	42	0.28	40	0.26	37	0.26	.	.
0004506	4506	64	0.43	66	0.42	64	0.45	24	0.19
0004601	4601	30	0.20	28	0.18	22	0.16	16	0.12
0004602	4602	27	0.18	26	0.17	24	0.17	18	0.14
0004604	4604	35	0.23	48	0.31	46	0.32	46	0.36
0004606	4606	24	0.16	19	0.12	23	0.16	21	0.16
0004701	4701	38	0.25	48	0.31	34	0.24	32	0.25
0004702	4702	16	0.11	22	0.14	14	0.10	15	0.12

0004704	4704	29	0.19	32	0.20	27	0.19	28	0.22
0004705	4705	17	0.11	17	0.11	15	0.11	18	0.14
0004706	4706	24	0.16	23	0.15	21	0.15	23	0.18
0004801	4801	34	0.23	30	0.19	22	0.16	21	0.16
0004802	4802	14	0.09	19	0.12	9	0.06	13	0.10
0004804	4804	17	0.11	19	0.12	18	0.13	21	0.16
0004805	4805	19	0.13	23	0.15	19	0.13	13	0.10
0004806	4806	17	0.11	19	0.12	17	0.12	16	0.12
0004901	4901	20	0.13	30	0.19	30	0.21	33	0.26
0004902	4902	12	0.08	17	0.11	16	0.11	15	0.12
0004903	4903	16	0.11	12	0.08	12	0.08	10	0.08
0004904	4904	16	0.11	14	0.09	17	0.12	13	0.10
0004905	4905	18	0.12	20	0.13	13	0.09	17	0.13
0004906	4906	22	0.15	22	0.14	20	0.14	22	0.17
0005101	5101	57	0.38	55	0.35	48	0.34	40	0.31
0005102	5102	25	0.17	31	0.20	18	0.13	19	0.15
0005104	5104	31	0.21	35	0.22	42	0.30	32	0.25
0005201	5201	42	0.28	31	0.20	39	0.28	20	0.16
0005202	5202	16	0.11	17	0.11	18	0.13	16	0.12
0005203	5203	18	0.12	21	0.13	22	0.16	14	0.11
0005204	5204	24	0.16	20	0.13	21	0.15	19	0.15
0005205	5205	17	0.11	16	0.10	16	0.11	16	0.12
0005206	5206	22	0.15	18	0.12	22	0.16	22	0.17
0005301	5301	55	0.37	45	0.29	35	0.25	33	0.26
0005302	5302	21	0.14	18	0.12	21	0.15	21	0.16
0005304	5304	22	0.15	22	0.14	20	0.14	24	0.19
0005305	5305	31	0.21	30	0.19	29	0.20	26	0.20
0005501	5501	35	0.23	41	0.26	30	0.21	27	0.21
0005502	5502	23	0.15	20	0.13	19	0.13	16	0.12
0005504	5504	30	0.20	20	0.13	25	0.18	28	0.22
0005505	5505	27	0.18	22	0.14	21	0.15	31	0.24
0005506	5506	26	0.17	25	0.16	18	0.13	22	0.17
0005601	5601	26	0.17	29	0.19	32	0.23	26	0.20
0005602	5602	19	0.13	19	0.12	23	0.16	23	0.18
0005603	5603	16	0.11	16	0.10	15	0.11	10	0.08
0005604	5604	22	0.15	21	0.13	17	0.12	17	0.13
0005605	5605	22	0.15	22	0.14	24	0.17	21	0.16
0005606	5606	20	0.13	22	0.14	16	0.11	17	0.13
0005701	5701	31	0.21	22	0.14	31	0.22	28	0.22
0005702	5702	15	0.10	17	0.11	25	0.18	11	0.09
0005704	5704	24	0.16	16	0.10	23	0.16	21	0.16
0005705	5705	17	0.11	21	0.13	18	0.13	20	0.16
0005706	5706	22	0.15	22	0.14	20	0.14	21	0.16
0005801	5801	58	0.39	56	0.36	50	0.35	33	0.26
0005802	5802	24	0.16	30	0.19	20	0.14	18	0.14
0005804	5804	38	0.25	33	0.21	39	0.28	33	0.26
0006001	6001	23	0.15	13	0.08	21	0.15	16	0.12
0006002	6002	25	0.17	21	0.13	18	0.13	15	0.12
0006004	6004	17	0.11	23	0.15	21	0.15	24	0.19
0006005	6005	20	0.13	18	0.12	12	0.08	13	0.10
0006006	6006	19	0.13	23	0.15	25	0.18	21	0.16
0006101	6101	33	0.22	32	0.20	29	0.20	38	0.30
0006102	6102	23	0.15	17	0.11	15	0.11	12	0.09
0006104	6104	14	0.09	21	0.13	22	0.16	21	0.16
0006105	6105	18	0.12	20	0.13	20	0.14	18	0.14
0006106	6106	21	0.14	20	0.13	21	0.15	23	0.18
0006201	6201	51	0.34	61	0.39	43	0.30	36	0.28
0006202	6202	15	0.10	21	0.13	21	0.15	18	0.14
0006204	6204	30	0.20	31	0.20	28	0.20	29	0.23
0006401	6401	19	0.13	36	0.23	27	0.19	23	0.18
0006402	6402	23	0.15	18	0.12	12	0.08	14	0.11
0006404	6404	15	0.10	20	0.13	15	0.11	18	0.14
0006406	6406	11	0.07	21	0.13	21	0.15	17	0.13
0006601	6601	58	0.39	45	0.29	35	0.25	65	0.51
0006602	6602	19	0.13	14	0.09	13	0.09	24	0.19
0006604	6604	24	0.16	25	0.16	20	0.14	37	0.29
0006605	6605	14	0.09	27	0.17	22	0.16	22	0.17
0006606	6606	22	0.15	19	0.12	18	0.13	30	0.23
0006701	6701	46	0.31	40	0.26	32	0.23	26	0.20
0006702	6702	22	0.15	35	0.22	26	0.18	29	0.23
0006703	6703	16	0.11	27	0.17	20	0.14	16	0.12
0006704	6704	24	0.16	23	0.15	18	0.13	21	0.16

0006705	6705	27	0.18	17	0.11	24	0.17	19	0.15
0006706	6706	29	0.19	30	0.19	28	0.20	21	0.16
0006801	6801	68	0.46	64	0.41	62	0.44	46	0.36
0006802	6802	27	0.18	32	0.20	23	0.16	19	0.15
0006804	6804	27	0.18	36	0.23	31	0.22	21	0.16
0006901	6901	66	0.44	79	0.51	65	0.46	49	0.38
0006902	6902	26	0.17	24	0.15	19	0.13	22	0.17
0006904	6904	26	0.17	26	0.17	31	0.22	25	0.19
0006906	6906	22	0.15	23	0.15	18	0.13	25	0.19
0007301	7301	4	0.03	26	0.17	26	0.18	22	0.17
0007302	7302	2	0.01	21	0.13	12	0.08	8	0.06
0007304	7304	.	.	26	0.17	21	0.15	22	0.17
0007305	7305	1	0.01	26	0.17	21	0.15	21	0.16
0007306	7306	.	.	25	0.16	28	0.20	26	0.20
0007501	7501	26	0.17	26	0.17	29	0.20	22	0.17
0007502	7502	19	0.13	19	0.12	20	0.14	12	0.09
0007504	7504	16	0.11	22	0.14	18	0.13	20	0.16
0007505	7505	12	0.08	23	0.15	15	0.11	20	0.16
0007506	7506	22	0.15	25	0.16	21	0.15	20	0.16
0007801	7801	36	0.24	40	0.26	23	0.16	28	0.22
0007802	7802	23	0.15	18	0.12	29	0.20	20	0.16
0007804	7804	29	0.19	26	0.17	28	0.20	21	0.16
0007805	7805	19	0.13	23	0.15	23	0.16	19	0.15
0007806	7806	22	0.15	21	0.13	21	0.15	25	0.19
0007901	7901	23	0.15	16	0.10	22	0.16	20	0.16
0007902	7902	18	0.12	19	0.12	16	0.11	15	0.12
0007904	7904	30	0.20	31	0.20	27	0.19	26	0.20
0007905	7905	36	0.24	37	0.24	23	0.16	17	0.13
0007906	7906	31	0.21	32	0.20	26	0.18	32	0.25
0008301	8301	42	0.28	39	0.25	37	0.26	27	0.21
0008302	8302	18	0.12	22	0.14	23	0.16	17	0.13
0008304	8304	40	0.27	47	0.30	46	0.32	35	0.27
0008601	8601	30	0.20	45	0.29	35	0.25	23	0.18
0008602	8602	19	0.13	19	0.12	12	0.08	17	0.13
0008603	8603	17	0.11	12	0.08	9	0.06	13	0.10
0008604	8604	24	0.16	23	0.15	21	0.15	17	0.13
0008605	8605	16	0.11	21	0.13	27	0.19	21	0.16
0008606	8606	16	0.11	22	0.14	22	0.16	21	0.16
0008901	8901	84	0.56	64	0.41	55	0.39	56	0.44
0008902	8902	34	0.23	32	0.20	31	0.22	30	0.23
0008903	8903	18	0.12	12	0.08	12	0.08	14	0.11
0008904	8904	26	0.17	21	0.13	27	0.19	25	0.19
0008905	8905	23	0.15	21	0.13	17	0.12	22	0.17
0008906	8906	19	0.13	20	0.13	21	0.15	17	0.13
0009101	9101	21	0.14	21	0.13	34	0.24	24	0.19
0009102	9102	21	0.14	12	0.08	23	0.16	17	0.13
0009103	9103	16	0.11	19	0.12	21	0.15	12	0.09
0009104	9104	19	0.13	24	0.15	18	0.13	16	0.12
0009105	9105	14	0.09	24	0.15	18	0.13	24	0.19
0009106	9106	19	0.13	20	0.13	23	0.16	19	0.15
0009201	9201	21	0.14	21	0.13	20	0.14	22	0.17
0009202	9202	18	0.12	13	0.08	19	0.13	15	0.12
0009204	9204	22	0.15	16	0.10	16	0.11	23	0.18
0009205	9205	24	0.16	21	0.13	19	0.13	21	0.16
0009206	9206	21	0.14	24	0.15	20	0.14	21	0.16
0009501	9501	34	0.23	34	0.22	28	0.20	27	0.21
0009502	9502	20	0.13	21	0.13	25	0.18	18	0.14
0009504	9504	30	0.20	33	0.21	31	0.22	28	0.22
0009505	9505	18	0.12	25	0.16	17	0.12	26	0.20
0009506	9506	21	0.14	26	0.17	21	0.15	21	0.16
0009601	9601	63	0.42	72	0.46	54	0.38	47	0.37
0009602	9602	25	0.17	21	0.13	21	0.15	12	0.09
0009604	9604	30	0.20	47	0.30	31	0.22	35	0.27
0009801	9801	33	0.22	38	0.24	37	0.26	24	0.19
0009802	9802	18	0.12	24	0.15	15	0.11	14	0.11
0009804	9804	25	0.17	23	0.15	18	0.13	19	0.15
0009805	9805	20	0.13	20	0.13	25	0.18	18	0.14
0009806	9806	23	0.15	21	0.13	23	0.16	18	0.14
0010101	10101	53	0.35	53	0.34	54	0.38	31	0.24
0010102	10102	29	0.19	18	0.12	17	0.12	21	0.16
0010104	10104	35	0.23	31	0.20	29	0.20	30	0.23
0010301	10301	25	0.17	27	0.17	32	0.23	19	0.15

0010302	10302	17	0.11	25	0.16	21	0.15	15	0.12
0010304	10304	19	0.13	23	0.15	26	0.18	28	0.22
0010305	10305	21	0.14	25	0.16	27	0.19	21	0.16
0010306	10306	16	0.11	18	0.12	23	0.16	18	0.14
0010401	10401	22	0.15	24	0.15	25	0.18	14	0.11
0010402	10402	18	0.12	20	0.13	21	0.15	19	0.15
0010404	10404	19	0.13	21	0.13	23	0.16	13	0.10
0010405	10405	16	0.11	18	0.12	16	0.11	17	0.13
0010406	10406	21	0.14	20	0.13	22	0.16	23	0.18
0010501	10501	11	0.07	26	0.17	16	0.11	15	0.12
0010502	10502	16	0.11	19	0.12	19	0.13	11	0.09
0010504	10504	22	0.15	22	0.14	22	0.16	20	0.16
0010505	10505	19	0.13	22	0.14	25	0.18	24	0.19
0010506	10506	29	0.19	32	0.20	27	0.19	26	0.20
0010801	10801	30	0.20	43	0.28	26	0.18	20	0.16
0010802	10802	17	0.11	20	0.13	15	0.11	11	0.09
0010804	10804	31	0.21	24	0.15	24	0.17	26	0.20
0010805	10805	22	0.15	16	0.10	13	0.09	17	0.13
0010806	10806	22	0.15	28	0.18	19	0.13	19	0.15
0010901	10901	32	0.21	19	0.12	21	0.15	21	0.16
0010902	10902	21	0.14	19	0.12	10	0.07	19	0.15
0010904	10904	33	0.22	33	0.21	43	0.30	26	0.20
0010905	10905	26	0.17	21	0.13	17	0.12	18	0.14
0010906	10906	33	0.22	36	0.23	37	0.26	31	0.24
0011001	11001	41	0.27	62	0.40	43	0.30	37	0.29
0011002	11002	23	0.15	35	0.22	25	0.18	27	0.21
0011003	11003	17	0.11	10	0.06	11	0.08	12	0.09
0011004	11004	23	0.15	25	0.16	26	0.18	35	0.27
0011005	11005	22	0.15	23	0.15	18	0.13	20	0.16
0011006	11006	21	0.14	24	0.15	21	0.15	18	0.14
0011201	11201	57	0.38	63	0.40	54	0.38	26	0.20
0011202	11202	24	0.16	22	0.14	20	0.14	16	0.12
0011204	11204	30	0.20	36	0.23	26	0.18	30	0.23
0011301	11301	35	0.23	52	0.33	36	0.25	37	0.29
0011302	11302	28	0.19	30	0.19	19	0.13	22	0.17
0011304	11304	34	0.23	19	0.12	35	0.25	26	0.20
0011306	11306	23	0.15	23	0.15	22	0.16	21	0.16
0011701	11701	23	0.15	26	0.17	34	0.24	29	0.23
0011702	11702	23	0.15	14	0.09	17	0.12	15	0.12
0011704	11704	28	0.19	30	0.19	19	0.13	30	0.23
0011705	11705	20	0.13	22	0.14	16	0.11	15	0.12
0011706	11706	28	0.19	27	0.17	29	0.20	27	0.21
0011801	11801	68	0.46	78	0.50	66	0.47	61	0.47
0011802	11802	24	0.16	13	0.08	27	0.19	17	0.13
0011804	11804	27	0.18	26	0.17	24	0.17	22	0.17
0011901	11901	48	0.32	66	0.42	53	0.37	33	0.26
0011902	11902	20	0.13	24	0.15	21	0.15	19	0.15
0011904	11904	29	0.19	34	0.22	31	0.22	31	0.24
0012001	12001	46	0.31	45	0.29	36	0.25	29	0.23
0012002	12002	20	0.13	24	0.15	13	0.09	10	0.08
0012004	12004	12	0.08	22	0.14	18	0.13	19	0.15
0012005	12005	22	0.15	21	0.13	20	0.14	26	0.20
0012006	12006	22	0.15	25	0.16	18	0.13	18	0.14
0012101	12101	28	0.19	17	0.11	15	0.11	17	0.13
0012102	12102	21	0.14	21	0.13	17	0.12	23	0.18
0012104	12104	22	0.15	22	0.14	19	0.13	18	0.14
0012105	12105	24	0.16	26	0.17	24	0.17	26	0.20
0012106	12106	22	0.15	20	0.13	21	0.15	21	0.16
0012201	12201	49	0.33	44	0.28	49	0.35	31	0.24
0012202	12202	23	0.15	21	0.13	20	0.14	12	0.09
0012204	12204	38	0.25	45	0.29	34	0.24	33	0.26
0012301	12301	42	0.28	53	0.34	31	0.22	30	0.23
0012302	12302	40	0.27	41	0.26	34	0.24	23	0.18
0012303	12303	21	0.14	23	0.15	21	0.15	27	0.21
0012304	12304	51	0.34	59	0.38	46	0.32	63	0.49
0012305	12305	65	0.44	47	0.30	45	0.32	46	0.36
0012306	12306	45	0.30	38	0.24	35	0.25	40	0.31
0012401	12401	39	0.26	49	0.31	39	0.28	28	0.22
0012402	12402	27	0.18	33	0.21	28	0.20	19	0.15
0012403	12403	15	0.10	18	0.12	17	0.12	25	0.19
0012404	12404	21	0.14	18	0.12	23	0.16	18	0.14
0012405	12405	40	0.27	54	0.35	39	0.28	44	0.34

0012406	12406	34	0.23	30	0.19	30	0.21	24	0.19
0012501	12501	50	0.33	56	0.36	59	0.42	37	0.29
0012502	12502	23	0.15	24	0.15	16	0.11	25	0.19
0012503	12503	14	0.09	16	0.10	14	0.10	12	0.09
0012504	12504	34	0.23	41	0.26	44	0.31	41	0.32
0012505	12505	25	0.17	33	0.21	20	0.14	15	0.12
0012506	12506	39	0.26	42	0.27	39	0.28	39	0.30
0012601	12601	39	0.26	36	0.23	15	0.11	26	0.20
0012602	12602	21	0.14	26	0.17	24	0.17	22	0.17
0012604	12604	12	0.08	25	0.16	20	0.14	18	0.14
0012605	12605	23	0.15	18	0.12	11	0.08	22	0.17
0012606	12606	14	0.09	21	0.13	20	0.14	19	0.15
0012701	12701	42	0.28	33	0.21	28	0.20	29	0.23
0012702	12702	17	0.11	23	0.15	18	0.13	24	0.19
0012704	12704	22	0.15	24	0.15	21	0.15	16	0.12
0012705	12705	20	0.13	26	0.17	19	0.13	20	0.16
0012706	12706	23	0.15	24	0.15	19	0.13	24	0.19
0012801	12801	45	0.30	49	0.31	35	0.25	34	0.26
0012802	12802	20	0.13	18	0.12	14	0.10	15	0.12
0012804	12804	49	0.33	47	0.30	51	0.36	51	0.40
0012901	12901	76	0.51	74	0.47	52	0.37	40	0.31
0012902	12902	30	0.20	31	0.20	27	0.19	25	0.19
0012904	12904	19	0.13	20	0.13	29	0.20	18	0.14
0013101	13101	42	0.28	44	0.28	34	0.24	25	0.19
0013102	13102	14	0.09	16	0.10	10	0.07	12	0.09
0013105	13105	26	0.17	18	0.12	24	0.17	23	0.18
0023101	23101	73	0.49	79	0.51	65	0.46	66	0.51
0023102	23102	23	0.15	23	0.15	24	0.17	15	0.12
0023104	23104	19	0.13	19	0.12	18	0.13	21	0.16
0025201	25201	68	0.46	66	0.42	55	0.39	46	0.36
0025202	25202	30	0.20	23	0.15	23	0.16	14	0.11
0025204	25204	40	0.27	36	0.23	27	0.19	34	0.26
0028001	28001	58	0.39	45	0.29	58	0.41	39	0.30
0028002	28002	54	0.36	53	0.34	42	0.30	40	0.31
0028004	28004	23	0.15	23	0.15	22	0.16	22	0.17
0032101	32101	98	0.66	96	0.61	66	0.47	66	0.51
0032102	32102	19	0.13	17	0.11	22	0.16	10	0.08
0032104	32104	20	0.13	24	0.15	16	0.11	21	0.16
0033001	33001	49	0.33	45	0.29	21	0.15	29	0.23
0033002	33002	19	0.13	17	0.11	15	0.11	14	0.11
0033004	33004	18	0.12	14	0.09	20	0.14	18	0.14
0036601	36601	47	0.31	37	0.24	43	0.30	22	0.17
0036602	36602	25	0.17	19	0.12	23	0.16	20	0.16
0036604	36604	56	0.37	59	0.38	54	0.38	57	0.44
0037801	37801	35	0.23	40	0.26	47	0.33	39	0.30
0037802	37802	44	0.29	27	0.17	26	0.18	28	0.22
0037804	37804	30	0.20	27	0.17	22	0.16	23	0.18
0038501	38501	55	0.37	63	0.40	53	0.37	32	0.25
0038502	38502	32	0.21	41	0.26	28	0.20	25	0.19
0038504	38504	22	0.15	25	0.16	20	0.14	24	0.19
0038701	38701	41	0.27	70	0.45	60	0.42	39	0.30
0038702	38702	30	0.20	23	0.15	27	0.19	36	0.28
0038704	38704	21	0.14	17	0.11	14	0.10	20	0.16
0040501	40501	35	0.23	42	0.27	40	0.28	32	0.25
0040502	40502	37	0.25	36	0.23	29	0.20	26	0.20
0040504	40504	26	0.17	27	0.17	20	0.14	22	0.17
0040701	40701	40	0.27	35	0.22	36	0.25	40	0.31
0040702	40702	34	0.23	29	0.19	21	0.15	22	0.17
0040704	40704	21	0.14	22	0.14	37	0.26	35	0.27
0040706	40706	25	0.17	24	0.15	.	.	.	.
0050801	50801	95	0.64	114	0.73	89	0.63	96	0.75
0050802	50802	25	0.17	27	0.17	24	0.17	28	0.22
0060601	60601	52	0.35	49	0.31	55	0.39	38	0.30
0060602	60602	27	0.18	23	0.15	21	0.15	20	0.16
0060604	60604	20	0.13	22	0.14	18	0.13	13	0.10
0060605	60605	12	0.08	18	0.12	20	0.14	13	0.10
0060701	60701	52	0.35	56	0.36	44	0.31	29	0.23
0060702	60702	26	0.17	28	0.18	20	0.14	18	0.14
0060704	60704	14	0.09	24	0.15	19	0.13	13	0.10
0060705	60705	17	0.11	21	0.13	17	0.12	17	0.13
0060901	60901	63	0.42	51	0.33	58	0.41	36	0.28
0060902	60902	22	0.15	18	0.12	12	0.08	10	0.08

0060905	60905	17	0.11	17	0.11	15	0.11	18	0.14
0061201	61201	47	0.31	60	0.38	56	0.40	40	0.31
0061202	61202	9	0.06	14	0.09	17	0.12	9	0.07
0061205	61205	16	0.11	19	0.12	13	0.09	19	0.15
0061701	61701	69	0.46	72	0.46	74	0.52	49	0.38
0061702	61702	11	0.07	17	0.11	23	0.16	7	0.05
0061705	61705	13	0.09	13	0.08	11	0.08	15	0.12
0062001	62001	36	0.24	48	0.31	38	0.27	29	0.23
0062002	62002	20	0.13	15	0.10	20	0.14	19	0.15
0062004	62004	17	0.11	19	0.12	16	0.11	16	0.12
0062005	62005	8	0.05	12	0.08	16	0.11	14	0.11
0062006	62006	16	0.11	18	0.12	12	0.08	10	0.08
0062101	62101	57	0.38	60	0.38	43	0.30	45	0.35
0062102	62102	16	0.11	20	0.13	24	0.17	24	0.19
0062201	62201	79	0.53	55	0.35	63	0.44	43	0.33
0062202	62202	18	0.12	22	0.14	27	0.19	16	0.12
0062204	62204	15	0.10	10	0.06	14	0.10	10	0.08
0063301	63301	57	0.38	59	0.38	56	0.40	35	0.27
0063302	63302	17	0.11	28	0.18	37	0.26	12	0.09
0063305	63305	19	0.13	21	0.13	23	0.16	17	0.13
0064001	64001	52	0.35	58	0.37	49	0.35	40	0.31
0064002	64002	13	0.09	15	0.10	16	0.11	15	0.12
0064005	64005	15	0.10	14	0.09	17	0.12	10	0.08
0080401	80401	67	0.45	66	0.42	64	0.45	42	0.33
0080402	80402	31	0.21	39	0.25	39	0.28	29	0.23
0080601	80601	66	0.44	74	0.47	61	0.43	43	0.33
0080602	80602	26	0.17	34	0.22	35	0.25	21	0.16
0080604	80604	14	0.09	14	0.09	15	0.11	10	0.08
0621502	621502	44	0.29	35	0.22	37	0.26	27	0.21
0621504	621504	52	0.35	55	0.35	46	0.32	47	0.37
0622301	622301	77	0.52	96	0.61	81	0.57	84	0.65
0622302	622302	26	0.17	27	0.17	23	0.16	19	0.15
0622304	622304	21	0.14	22	0.14	19	0.13	18	0.14
0990101	990101	62	0.42	61	0.39	64	0.45	45	0.35
0990102	990102	33	0.22	27	0.17	22	0.16	20	0.16
0990103	990103	106	0.71	84	0.54	76	0.54	78	0.61
0990104	990104	54	0.36	54	0.35	68	0.48	58	0.45
0990105	990105	265	1.77	269	1.72	268	1.89	262	2.04
0990106	990106	227	1.52	231	1.48	225	1.59	213	1.66
0990201	990201	22	0.15	50	0.32	31	0.22	33	0.26
0990202	990202	19	0.13	27	0.17	23	0.16	19	0.15
0990203	990203	55	0.37	54	0.35	59	0.42	46	0.36
0990204	990204	83	0.56	96	0.61	90	0.63	95	0.74
0990205	990205	224	1.50	223	1.43	204	1.44	193	1.50
0990206	990206	234	1.57	251	1.61	248	1.75	230	1.79
0990301	990301	56	0.37	60	0.38	47	0.33	40	0.31
0990302	990302	31	0.21	34	0.22	30	0.21	21	0.16
0990303	990303	59	0.39	55	0.35	53	0.37	54	0.42
0990304	990304	66	0.44	66	0.42	64	0.45	54	0.42
0990305	990305	248	1.66	224	1.43	230	1.62	225	1.75
0990306	990306	276	1.85	251	1.61	254	1.79	247	1.92
0990401	990401	59	0.39	55	0.35	58	0.41	56	0.44
0990402	990402	21	0.14	22	0.14	24	0.17	11	0.09
0990403	990403	12	0.08	19	0.12	22	0.16	17	0.13
0990405	990405	207	1.39	241	1.54	205	1.45	195	1.52
0990406	990406	147	0.98	168	1.07	148	1.04	140	1.09

		Weighted							
		Q1		Q2		Q3		Q4	
Value	Formatted Value	Count	Percent	Count	Percent	Count	Percent	Count	Percent
0000101	101	4289	0.06	4064	0.06	3569	0.05	5665	0.08
0000102	102	1786	0.03	1926	0.03	2314	0.03	1392	0.02
0000104	104	6974	0.10	7117	0.10	6922	0.10	5633	0.08
0000301	301	5027	0.07	4419	0.06	4658	0.07	5157	0.07
0000302	302	2683	0.04	3134	0.04	3384	0.05	2090	0.03
0000304	304	3556	0.05	4051	0.06	3341	0.05	4245	0.06
0000401	401	3651	0.05	4150	0.06	4246	0.06	3374	0.05
0000402	402	3017	0.04	2490	0.04	2496	0.04	2809	0.04
0000404	404	5528	0.08	5570	0.08	4888	0.07	5912	0.08
0000501	501	12468	0.18	14148	0.20	16135	0.23	14603	0.21
0000502	502	4542	0.07	2753	0.04	2689	0.04	4612	0.07
0000504	504	2894	0.04	3053	0.04	1786	0.03	2915	0.04
0000505	505	1454	0.02	1557	0.02	1175	0.02	1110	0.02
0000601	601	9955	0.14	9907	0.14	7963	0.11	9123	0.13
0000602	602	7659	0.11	7206	0.10	6813	0.10	8389	0.12
0000604	604	4749	0.07	4751	0.07	7493	0.11	7055	0.10
0000605	605	2690	0.04	4327	0.06	2456	0.03	3652	0.05
0000606	606	3001	0.04	2886	0.04	2701	0.04	2853	0.04
0000801	801	5100	0.07	5269	0.07	5077	0.07	3960	0.06
0000802	802	2425	0.03	1944	0.03	2919	0.04	2095	0.03
0000804	804	4435	0.06	4816	0.07	4038	0.06	5986	0.08
0000901	901	8148	0.12	9218	0.13	7555	0.11	5031	0.07
0000902	902	4101	0.06	5665	0.08	2231	0.03	3948	0.06
0000904	904	17052	0.25	14320	0.20	9055	0.13	10510	0.15
0000905	905	13641	0.20	11650	0.17	.	.	.	.
0000906	906	23502	0.34	25868	0.37	1647	0.02	1247	0.02
0001001	1001	7779	0.11	8594	0.12	6755	0.10	7956	0.11
0001002	1002	2948	0.04	3367	0.05	3523	0.05	3277	0.05
0001004	1004	8765	0.13	7123	0.10	8390	0.12	6935	0.10
0001006	1006	1173	0.02	1157	0.02	1238	0.02	1366	0.02
0001401	1401	22322	0.32	29537	0.42	24023	0.34	18484	0.26
0001402	1402	9858	0.14	9618	0.14	14741	0.21	8716	0.12
0001404	1404	22274	0.32	15917	0.23	16537	0.23	20591	0.29
0001405	1405	11052	0.16	9407	0.13	11177	0.16	11297	0.16
0001406	1406	26297	0.38	23038	0.33	27992	0.40	26955	0.38
0001901	1901	10734	0.15	11800	0.17	9741	0.14	11203	0.16
0001902	1902	5162	0.07	3626	0.05	4982	0.07	4865	0.07
0001904	1904	4487	0.06	4599	0.07	5188	0.07	3693	0.05
0002401	2401	26162	0.38	28159	0.40	24164	0.34	35531	0.50
0002402	2402	20339	0.29	18150	0.26	20071	0.28	16646	0.24
0002403	2403	1635	0.02	2213	0.03	3869	0.05	2776	0.04
0002404	2404	19492	0.28	16438	0.23	15416	0.22	16157	0.23
0002405	2405	6417	0.09	12012	0.17	13352	0.19	13464	0.19
0002406	2406	21777	0.31	21440	0.30	23039	0.33	21449	0.30
0002601	2601	3177	0.05	2611	0.04	2382	0.03	2333	0.03
0002602	2602	1902	0.03	2424	0.03	2214	0.03	2552	0.04
0002604	2604	1855	0.03	1703	0.02	2074	0.03	1738	0.02
0002801	2801	8193	0.12	8189	0.12	5846	0.08	9790	0.14
0002802	2802	4288	0.06	4647	0.07	4517	0.06	3604	0.05
0002804	2804	3325	0.05	3571	0.05	5936	0.08	4181	0.06
0002805	2805	1686	0.02	2254	0.03	2634	0.04	3675	0.05
0002806	2806	3513	0.05	4449	0.06	3800	0.05	3964	0.06
0002901	2901	57911	0.83	67372	0.96	56027	0.79	58308	0.83
0002902	2902	15205	0.22	13553	0.19	17531	0.25	18645	0.26
0002903	2903	2983	0.04	4168	0.06	4515	0.06	5849	0.08
0002904	2904	20164	0.29	23870	0.34	24037	0.34	24144	0.34
0002905	2905	27180	0.39	14550	0.21	21181	0.30	23836	0.34
0002906	2906	35882	0.52	34770	0.49	29827	0.42	27556	0.39
0003001	3001	12115	0.17	11021	0.16	11015	0.16	10007	0.14
0003002	3002	2796	0.04	4731	0.07	4162	0.06	4398	0.06
0003004	3004	3274	0.05	3029	0.04	2764	0.04	2835	0.04
0003006	3006	2517	0.04	2326	0.03	2468	0.03	2542	0.04
0003201	3201	12436	0.18	15467	0.22	17139	0.24	12320	0.17
0003202	3202	9141	0.13	7778	0.11	13935	0.20	10732	0.15
0003204	3204	10409	0.15	12041	0.17	10618	0.15	14148	0.20

0003205	3205	3787	0.05	5090	0.07	5163	0.07	4759	0.07
0003206	3206	8281	0.12	7993	0.11	9671	0.14	8870	0.13
0003301	3301	8200	0.12	13315	0.19	11618	0.16	9980	0.14
0003302	3302	2538	0.04	1831	0.03	3499	0.05	3211	0.05
0003304	3304	9354	0.13	7913	0.11	10517	0.15	10727	0.15
0003305	3305	7252	0.10	9133	0.13	7323	0.10	5457	0.08
0003306	3306	9177	0.13	10117	0.14	9374	0.13	11648	0.16
0003701	3701	16134	0.23	22697	0.32	20715	0.29	16674	0.24
0003702	3702	1747	0.03	2560	0.04	2607	0.04	3333	0.05
0003703	3703	2183	0.03	1536	0.02	1767	0.02	1758	0.02
0003704	3704	8803	0.13	8548	0.12	8890	0.13	9069	0.13
0003705	3705	12508	0.18	7834	0.11	9756	0.14	5505	0.08
0003706	3706	14249	0.21	16214	0.23	12244	0.17	14971	0.21
0003801	3801	20655	0.30	18327	0.26	24593	0.35	20389	0.29
0003802	3802	5570	0.08	8299	0.12	5939	0.08	11200	0.16
0003804	3804	20182	0.29	14839	0.21	15012	0.21	13065	0.18
0003805	3805	10944	0.16	9174	0.13	7431	0.11	12836	0.18
0003806	3806	15615	0.22	14616	0.21	15968	0.23	14171	0.20
0003901	3901	29844	0.43	30314	0.43	33759	0.48	26815	0.38
0003902	3902	14289	0.21	16222	0.23	13683	0.19	14337	0.20
0003903	3903	1896	0.03	1258	0.02	2551	0.04	2674	0.04
0003904	3904	28106	0.40	24744	0.35	24185	0.34	23420	0.33
0003905	3905	21598	0.31	22688	0.32	26531	0.38	21195	0.30
0003906	3906	21260	0.31	19384	0.27	20086	0.28	21247	0.30
0004201	4201	11108	0.16	10663	0.15	9042	0.13	9362	0.13
0004202	4202	7185	0.10	8951	0.13	7990	0.11	10853	0.15
0004204	4204	10920	0.16	6686	0.09	11070	0.16	9154	0.13
0004205	4205	15528	0.22	11709	0.17	16933	0.24	13588	0.19
0004206	4206	14241	0.21	11959	0.17	13493	0.19	14147	0.20
0004301	4301	5813	0.08	4328	0.06	4886	0.07	4586	0.06
0004302	4302	1582	0.02	2113	0.03	2186	0.03	2329	0.03
0004304	4304	4614	0.07	5229	0.07	4487	0.06	4481	0.06
0004501	4501	19322	0.28	17410	0.25	16525	0.23	18608	0.26
0004502	4502	9164	0.13	10623	0.15	7140	0.10	6598	0.09
0004504	4504	23850	0.34	19999	0.28	25734	0.36	9877	0.14
0004505	4505	18628	0.27	15989	0.23	21150	0.30	.	.
0004506	4506	32291	0.47	32084	0.46	34945	0.49	2278	0.03
0004601	4601	3845	0.06	2939	0.04	2548	0.04	2595	0.04
0004602	4602	2290	0.03	2004	0.03	1873	0.03	1765	0.02
0004604	4604	5524	0.08	7151	0.10	7149	0.10	6869	0.10
0004606	4606	1908	0.03	1648	0.02	1823	0.03	1897	0.03
0004701	4701	20185	0.29	19737	0.28	20116	0.28	19748	0.28
0004702	4702	5218	0.08	7608	0.11	6023	0.09	5855	0.08
0004704	4704	15750	0.23	17067	0.24	14165	0.20	13708	0.19
0004705	4705	4754	0.07	5152	0.07	4536	0.06	5661	0.08
0004706	4706	10799	0.16	10349	0.15	10236	0.14	11530	0.16
0004801	4801	23901	0.34	19164	0.27	20348	0.29	17812	0.25
0004802	4802	7591	0.11	9137	0.13	5114	0.07	8774	0.12
0004804	4804	8941	0.13	10231	0.15	10344	0.15	11992	0.17
0004805	4805	5985	0.09	6193	0.09	7040	0.10	4346	0.06
0004806	4806	8067	0.12	9003	0.13	9666	0.14	8468	0.12
0004901	4901	23543	0.34	25246	0.36	24926	0.35	29241	0.41
0004902	4902	10204	0.15	10652	0.15	9964	0.14	9243	0.13
0004903	4903	1901	0.03	1347	0.02	1293	0.02	1036	0.01
0004904	4904	11482	0.17	8701	0.12	7809	0.11	5514	0.08
0004905	4905	5404	0.08	5839	0.08	4959	0.07	4755	0.07
0004906	4906	5714	0.08	4954	0.07	5202	0.07	5281	0.07
0005101	5101	7050	0.10	5940	0.08	6279	0.09	6653	0.09
0005102	5102	3409	0.05	4265	0.06	2427	0.03	3224	0.05
0005104	5104	4971	0.07	5260	0.07	6293	0.09	4912	0.07
0005201	5201	40719	0.59	33426	0.47	33863	0.48	29892	0.42
0005202	5202	7020	0.10	10807	0.15	8874	0.13	14717	0.21
0005203	5203	3344	0.05	4190	0.06	6294	0.09	3319	0.05
0005204	5204	6104	0.09	5946	0.08	5314	0.08	7020	0.10
0005205	5205	7790	0.11	9512	0.13	9256	0.13	7746	0.11
0005206	5206	12274	0.18	10593	0.15	13610	0.19	14300	0.20
0005301	5301	4881	0.07	4595	0.07	3318	0.05	3851	0.05
0005302	5302	2212	0.03	1738	0.02	2706	0.04	2538	0.04
0005304	5304	2092	0.03	2164	0.03	2350	0.03	2241	0.03
0005305	5305	1468	0.02	1894	0.03	1917	0.03	1285	0.02
0005501	5501	12331	0.18	14571	0.21	10038	0.14	10812	0.15
0005502	5502	7177	0.10	5070	0.07	5663	0.08	7246	0.10

0005504	5504	10142	0.15	7727	0.11	12513	0.18	13085	0.19
0005505	5505	11559	0.17	8623	0.12	9079	0.13	13818	0.20
0005506	5506	10666	0.15	10326	0.15	8369	0.12	11041	0.16
0005601	5601	17610	0.25	21037	0.30	23860	0.34	15898	0.22
0005602	5602	3952	0.06	4241	0.06	4607	0.07	5122	0.07
0005603	5603	1992	0.03	1538	0.02	1935	0.03	1655	0.02
0005604	5604	5171	0.07	4702	0.07	3211	0.05	4676	0.07
0005605	5605	10135	0.15	8981	0.13	15131	0.21	8877	0.13
0005606	5606	7856	0.11	8133	0.12	6775	0.10	7268	0.10
0005701	5701	12943	0.19	10174	0.14	10513	0.15	13539	0.19
0005702	5702	3841	0.06	6814	0.10	9597	0.14	5620	0.08
0005704	5704	4325	0.06	3195	0.05	3428	0.05	4383	0.06
0005705	5705	3008	0.04	2274	0.03	2283	0.03	3343	0.05
0005706	5706	2378	0.03	2375	0.03	2413	0.03	2462	0.03
0005801	5801	7404	0.11	8001	0.11	8214	0.12	7100	0.10
0005802	5802	4178	0.06	5108	0.07	3702	0.05	4783	0.07
0005804	5804	8269	0.12	6163	0.09	7339	0.10	7940	0.11
0006001	6001	24808	0.36	12575	0.18	23080	0.33	17896	0.25
0006002	6002	20589	0.30	22430	0.32	18097	0.26	16474	0.23
0006004	6004	8922	0.13	16210	0.23	12386	0.18	17558	0.25
0006005	6005	7983	0.12	4647	0.07	3820	0.05	4145	0.06
0006006	6006	5048	0.07	6424	0.09	7720	0.11	6524	0.09
0006101	6101	17707	0.26	15265	0.22	17668	0.25	17431	0.25
0006102	6102	8051	0.12	5384	0.08	5064	0.07	5633	0.08
0006104	6104	6863	0.10	9330	0.13	11795	0.17	8492	0.12
0006105	6105	7070	0.10	8383	0.12	8634	0.12	8054	0.11
0006106	6106	9379	0.14	8257	0.12	9209	0.13	10031	0.14
0006201	6201	7204	0.10	7520	0.11	6483	0.09	6235	0.09
0006202	6202	2052	0.03	2337	0.03	3044	0.04	2919	0.04
0006204	6204	4053	0.06	3564	0.05	3699	0.05	3893	0.06
0006401	6401	6704	0.10	9365	0.13	7754	0.11	8749	0.12
0006402	6402	5432	0.08	4847	0.07	4401	0.06	4928	0.07
0006404	6404	3315	0.05	4269	0.06	4448	0.06	4957	0.07
0006406	6406	1143	0.02	2292	0.03	2635	0.04	2070	0.03
0006601	6601	32282	0.47	25262	0.36	29213	0.41	26032	0.37
0006602	6602	14685	0.21	9485	0.13	10487	0.15	14559	0.21
0006604	6604	14850	0.21	19460	0.28	17694	0.25	16863	0.24
0006605	6605	7330	0.11	12818	0.18	14056	0.20	8403	0.12
0006606	6606	12608	0.18	12359	0.18	11607	0.16	14205	0.20
0006701	6701	19221	0.28	18726	0.27	16778	0.24	19364	0.27
0006702	6702	6107	0.09	8049	0.11	7495	0.11	8189	0.12
0006703	6703	1496	0.02	2099	0.03	2525	0.04	1828	0.03
0006704	6704	14491	0.21	13727	0.19	13748	0.19	11653	0.16
0006705	6705	17574	0.25	9396	0.13	15641	0.22	11875	0.17
0006706	6706	19014	0.27	19429	0.28	18977	0.27	14628	0.21
0006801	6801	4051	0.06	3432	0.05	3749	0.05	4162	0.06
0006802	6802	1888	0.03	2193	0.03	1689	0.02	1739	0.02
0006804	6804	2027	0.03	2457	0.03	2439	0.03	2103	0.03
0006901	6901	25151	0.36	28705	0.41	27279	0.39	23118	0.33
0006902	6902	8289	0.12	7001	0.10	6373	0.09	9056	0.13
0006904	6904	8440	0.12	7656	0.11	9657	0.14	9523	0.13
0006906	6906	2256	0.03	1892	0.03	1442	0.02	2625	0.04
0007301	7301	2024	0.03	9130	0.13	12703	0.18	13887	0.20
0007302	7302	1189	0.02	5804	0.08	4253	0.06	2693	0.04
0007304	7304	.	.	8780	0.12	9710	0.14	7341	0.10
0007305	7305	178	0.00	5164	0.07	6456	0.09	5395	0.08
0007306	7306	.	.	8756	0.12	11264	0.16	9300	0.13
0007501	7501	11183	0.16	10387	0.15	13168	0.19	9110	0.13
0007502	7502	3310	0.05	3793	0.05	4424	0.06	2511	0.04
0007504	7504	4681	0.07	5633	0.08	4522	0.06	5847	0.08
0007505	7505	972	0.01	2037	0.03	1314	0.02	1979	0.03
0007506	7506	3064	0.04	3622	0.05	3309	0.05	3057	0.04
0007801	7801	12919	0.19	14174	0.20	8110	0.11	17270	0.24
0007802	7802	7665	0.11	7667	0.11	12241	0.17	9416	0.13
0007804	7804	13783	0.20	10976	0.16	15056	0.21	10895	0.15
0007805	7805	6312	0.09	6932	0.10	9897	0.14	6577	0.09
0007806	7806	7251	0.10	7302	0.10	7283	0.10	9320	0.13
0007901	7901	7736	0.11	6765	0.10	8019	0.11	10681	0.15
0007902	7902	4308	0.06	6144	0.09	5582	0.08	4265	0.06
0007904	7904	14771	0.21	14274	0.20	13043	0.18	12687	0.18
0007905	7905	16782	0.24	17100	0.24	13267	0.19	7672	0.11
0007906	7906	14653	0.21	15952	0.23	13960	0.20	17349	0.25

0008301	8301	8198	0.12	6695	0.09	6419	0.09	7623	0.11
0008302	8302	3744	0.05	4310	0.06	4511	0.06	4217	0.06
0008304	8304	9527	0.14	9402	0.13	9742	0.14	8613	0.12
0008601	8601	18963	0.27	22390	0.32	20993	0.30	14388	0.20
0008602	8602	2771	0.04	2611	0.04	1234	0.02	3205	0.05
0008603	8603	3056	0.04	990	0.01	1156	0.02	1677	0.02
0008604	8604	3791	0.05	2982	0.04	2888	0.04	3714	0.05
0008605	8605	3900	0.06	4822	0.07	7664	0.11	5919	0.08
0008606	8606	6090	0.09	7254	0.10	9213	0.13	8762	0.12
0008901	8901	60868	0.88	49979	0.71	51424	0.73	55968	0.79
0008902	8902	22145	0.32	26847	0.38	26340	0.37	25017	0.35
0008903	8903	3675	0.05	1766	0.03	2218	0.03	2327	0.03
0008904	8904	16062	0.23	17803	0.25	17167	0.24	21033	0.30
0008905	8905	13426	0.19	12000	0.17	12161	0.17	13958	0.20
0008906	8906	11230	0.16	13799	0.20	15118	0.21	12324	0.17
0009101	9101	29047	0.42	35404	0.50	34365	0.49	40233	0.57
0009102	9102	19228	0.28	11156	0.16	16307	0.23	15405	0.22
0009103	9103	1876	0.03	1513	0.02	2637	0.04	1195	0.02
0009104	9104	9450	0.14	15979	0.23	6500	0.09	6377	0.09
0009105	9105	3542	0.05	5254	0.07	5301	0.08	5838	0.08
0009106	9106	4118	0.06	4597	0.07	4942	0.07	4543	0.06
0009201	9201	8570	0.12	9443	0.13	8804	0.12	10884	0.15
0009202	9202	4412	0.06	3914	0.06	5418	0.08	3835	0.05
0009204	9204	3824	0.06	4221	0.06	2705	0.04	3675	0.05
0009205	9205	3512	0.05	2626	0.04	4275	0.06	3519	0.05
0009206	9206	3519	0.05	3923	0.06	3633	0.05	3972	0.06
0009501	9501	10487	0.15	7781	0.11	9032	0.13	8439	0.12
0009502	9502	5728	0.08	4169	0.06	7419	0.10	4533	0.06
0009504	9504	14205	0.20	14184	0.20	12808	0.18	14280	0.20
0009505	9505	5223	0.08	7199	0.10	6193	0.09	10208	0.14
0009506	9506	9167	0.13	10891	0.15	9087	0.13	10467	0.15
0009601	9601	15983	0.23	16619	0.24	15133	0.21	16316	0.23
0009602	9602	6562	0.09	4974	0.07	7560	0.11	3960	0.06
0009604	9604	8246	0.12	10216	0.14	8824	0.12	11285	0.16
0009801	9801	13504	0.19	13445	0.19	16383	0.23	11588	0.16
0009802	9802	5921	0.09	8806	0.12	6149	0.09	8406	0.12
0009804	9804	8975	0.13	6675	0.09	8236	0.12	7799	0.11
0009805	9805	3271	0.05	3623	0.05	4953	0.07	3645	0.05
0009806	9806	6065	0.09	5124	0.07	7037	0.10	5107	0.07
0010101	10101	5756	0.08	6399	0.09	6265	0.09	4090	0.06
0010102	10102	2823	0.04	2067	0.03	2102	0.03	3558	0.05
0010104	10104	3373	0.05	3279	0.05	3269	0.05	4078	0.06
0010301	10301	17833	0.26	13027	0.18	13015	0.18	11958	0.17
0010302	10302	5650	0.08	7733	0.11	6457	0.09	6286	0.09
0010304	10304	7963	0.11	9299	0.13	12259	0.17	14044	0.20
0010305	10305	9143	0.13	10114	0.14	16162	0.23	12293	0.17
0010306	10306	8072	0.12	8667	0.12	10866	0.15	8797	0.12
0010401	10401	10680	0.15	11444	0.16	11728	0.17	8553	0.12
0010402	10402	3722	0.05	3737	0.05	4098	0.06	4303	0.06
0010404	10404	2794	0.04	2411	0.03	2870	0.04	1633	0.02
0010405	10405	1501	0.02	1495	0.02	1722	0.02	1850	0.03
0010406	10406	3632	0.05	3405	0.05	4053	0.06	4437	0.06
0010501	10501	5758	0.08	10991	0.16	6858	0.10	9408	0.13
0010502	10502	6454	0.09	5027	0.07	4568	0.06	3693	0.05
0010504	10504	10999	0.16	9434	0.13	10984	0.16	9820	0.14
0010505	10505	8916	0.13	9166	0.13	10679	0.15	11733	0.17
0010506	10506	12492	0.18	14108	0.20	13915	0.20	13243	0.19
0010801	10801	11166	0.16	18531	0.26	15525	0.22	16823	0.24
0010802	10802	6771	0.10	9370	0.13	9235	0.13	7520	0.11
0010804	10804	17565	0.25	10479	0.15	11473	0.16	16819	0.24
0010805	10805	5082	0.07	3788	0.05	3515	0.05	4421	0.06
0010806	10806	9660	0.14	12447	0.18	9790	0.14	10287	0.15
0010901	10901	13917	0.20	7890	0.11	7388	0.10	14358	0.20
0010902	10902	6125	0.09	7867	0.11	4965	0.07	8583	0.12
0010904	10904	20431	0.29	22694	0.32	27684	0.39	16939	0.24
0010905	10905	12880	0.19	8234	0.12	8441	0.12	9346	0.13
0010906	10906	19562	0.28	23346	0.33	25437	0.36	23073	0.33
0011001	11001	49026	0.71	48229	0.68	46256	0.65	41284	0.58
0011002	11002	20456	0.29	27006	0.38	22682	0.32	28530	0.40
0011003	11003	3464	0.05	1332	0.02	2051	0.03	1955	0.03
0011004	11004	21162	0.30	21921	0.31	16417	0.23	28593	0.40
0011005	11005	12788	0.18	12870	0.18	9866	0.14	15648	0.22

0011006	11006	10188	0.15	11530	0.16	12086	0.17	10596	0.15
0011201	11201	8959	0.13	7760	0.11	8271	0.12	5834	0.08
0011202	11202	2956	0.04	3114	0.04	3151	0.04	3910	0.06
0011204	11204	3546	0.05	4737	0.07	3867	0.05	5771	0.08
0011301	11301	3506	0.05	4722	0.07	3222	0.05	4305	0.06
0011302	11302	2806	0.04	3060	0.04	2135	0.03	2673	0.04
0011304	11304	3571	0.05	1861	0.03	4267	0.06	2659	0.04
0011306	11306	1271	0.02	1427	0.02	1439	0.02	1320	0.02
0011701	11701	21248	0.31	15890	0.23	28035	0.40	24661	0.35
0011702	11702	12746	0.18	7353	0.10	7836	0.11	9413	0.13
0011704	11704	23485	0.34	22577	0.32	13815	0.20	20767	0.29
0011705	11705	6091	0.09	7950	0.11	7031	0.10	5522	0.08
0011706	11706	19210	0.28	19547	0.28	20621	0.29	20078	0.28
0011801	11801	8397	0.12	8651	0.12	7496	0.11	8643	0.12
0011802	11802	2831	0.04	1678	0.02	3508	0.05	2715	0.04
0011804	11804	3126	0.05	3424	0.05	3119	0.04	2884	0.04
0011901	11901	10865	0.16	11666	0.17	10964	0.16	8433	0.12
0011902	11902	4766	0.07	4438	0.06	4667	0.07	6322	0.09
0011904	11904	6307	0.09	5447	0.08	5974	0.08	6897	0.10
0012001	12001	19598	0.28	16765	0.24	18894	0.27	19108	0.27
0012002	12002	8735	0.13	8483	0.12	7344	0.10	5936	0.08
0012004	12004	5550	0.08	8144	0.12	9384	0.13	8833	0.12
0012005	12005	7851	0.11	8170	0.12	7879	0.11	8093	0.11
0012006	12006	6541	0.09	6930	0.10	5653	0.08	6004	0.08
0012101	12101	10586	0.15	6098	0.09	7123	0.10	7217	0.10
0012102	12102	8044	0.12	8781	0.12	8228	0.12	10083	0.14
0012104	12104	9498	0.14	8507	0.12	8137	0.12	7372	0.10
0012105	12105	11857	0.17	10365	0.15	9534	0.13	8540	0.12
0012106	12106	8406	0.12	7349	0.10	8263	0.12	8795	0.12
0012201	12201	4123	0.06	3758	0.05	5773	0.08	4114	0.06
0012202	12202	2720	0.04	2487	0.04	2342	0.03	2369	0.03
0012204	12204	4004	0.06	5337	0.08	3724	0.05	5453	0.08
0012301	12301	13314	0.19	17089	0.24	13512	0.19	16616	0.24
0012302	12302	15151	0.22	15523	0.22	15662	0.22	10540	0.15
0012303	12303	3291	0.05	2708	0.04	3052	0.04	4152	0.06
0012304	12304	27099	0.39	27538	0.39	27087	0.38	31063	0.44
0012305	12305	30646	0.44	23193	0.33	23433	0.33	25520	0.36
0012306	12306	22284	0.32	19074	0.27	19775	0.28	21867	0.31
0012401	12401	46754	0.67	43707	0.62	42423	0.60	46471	0.66
0012402	12402	22113	0.32	25611	0.36	22914	0.32	18346	0.26
0012403	12403	7226	0.10	7712	0.11	11250	0.16	16413	0.23
0012404	12404	15803	0.23	15571	0.22	21190	0.30	17893	0.25
0012405	12405	29382	0.42	38155	0.54	37371	0.53	35997	0.51
0012406	12406	26503	0.38	22628	0.32	24202	0.34	22005	0.31
0012501	12501	34096	0.49	36840	0.52	43495	0.62	27323	0.39
0012502	12502	16592	0.24	18240	0.26	10828	0.15	19065	0.27
0012503	12503	3180	0.05	2734	0.04	2892	0.04	2716	0.04
0012504	12504	25091	0.36	25362	0.36	27401	0.39	33556	0.47
0012505	12505	13991	0.20	20314	0.29	15184	0.21	12473	0.18
0012506	12506	25549	0.37	27493	0.39	23575	0.33	28895	0.41
0012601	12601	16985	0.24	13882	0.20	7001	0.10	14146	0.20
0012602	12602	10492	0.15	10520	0.15	14513	0.21	11390	0.16
0012604	12604	6324	0.09	9305	0.13	10793	0.15	7067	0.10
0012605	12605	4820	0.07	4630	0.07	2871	0.04	5606	0.08
0012606	12606	4032	0.06	5467	0.08	5785	0.08	5479	0.08
0012701	12701	10538	0.15	8781	0.12	8915	0.13	9989	0.14
0012702	12702	2498	0.04	4450	0.06	4689	0.07	4919	0.07
0012704	12704	3143	0.05	3305	0.05	3609	0.05	2246	0.03
0012705	12705	1733	0.02	2240	0.03	1952	0.03	1954	0.03
0012706	12706	2876	0.04	3051	0.04	2595	0.04	3430	0.05
0012801	12801	3762	0.05	4723	0.07	3684	0.05	3498	0.05
0012802	12802	1795	0.03	1670	0.02	1668	0.02	1635	0.02
0012804	12804	5014	0.07	3839	0.05	4694	0.07	4856	0.07
0012901	12901	20472	0.29	19247	0.27	15494	0.22	17790	0.25
0012902	12902	8069	0.12	8780	0.12	8793	0.12	9629	0.14
0012904	12904	5330	0.08	5017	0.07	8810	0.12	6211	0.09
0013101	13101	7113	0.10	6604	0.09	6182	0.09	6172	0.09
0013102	13102	1923	0.03	2528	0.04	1637	0.02	2307	0.03
0013105	13105	2367	0.03	1622	0.02	2989	0.04	2181	0.03
0023101	23101	5715	0.08	5671	0.08	5246	0.07	6295	0.09
0023102	23102	1969	0.03	1732	0.02	2244	0.03	1428	0.02
0023104	23104	966	0.01	802	0.01	842	0.01	996	0.01

0025201	25201	6718	0.10	6991	0.10	7466	0.11	6751	0.10
0025202	25202	3996	0.06	3273	0.05	3889	0.06	2565	0.04
0025204	25204	5424	0.08	5804	0.08	5115	0.07	7459	0.11
0028001	28001	8099	0.12	6662	0.09	10392	0.15	8756	0.12
0028002	28002	9395	0.14	10942	0.16	7481	0.11	8770	0.12
0028004	28004	2209	0.03	1843	0.03	1809	0.03	2083	0.03
0032101	32101	5386	0.08	5375	0.08	4396	0.06	5355	0.08
0032102	32102	1088	0.02	1026	0.01	1964	0.03	912	0.01
0032104	32104	1336	0.02	1485	0.02	1355	0.02	1573	0.02
0033001	33001	16021	0.23	17428	0.25	13102	0.19	16111	0.23
0033002	33002	6341	0.09	6326	0.09	8825	0.12	6936	0.10
0033004	33004	1833	0.03	1353	0.02	3247	0.05	2066	0.03
0036601	36601	4655	0.07	4060	0.06	4505	0.06	3066	0.04
0036602	36602	3566	0.05	2986	0.04	3921	0.06	3396	0.05
0036604	36604	8219	0.12	9395	0.13	7811	0.11	9930	0.14
0037801	37801	3835	0.06	5376	0.08	6661	0.09	6248	0.09
0037802	37802	6177	0.09	4827	0.07	4984	0.07	4869	0.07
0037804	37804	4648	0.07	4680	0.07	3564	0.05	3169	0.04
0038501	38501	9392	0.14	7301	0.10	7812	0.11	6836	0.10
0038502	38502	5100	0.07	5825	0.08	4961	0.07	4672	0.07
0038504	38504	3911	0.06	4904	0.07	4407	0.06	5645	0.08
0038701	38701	8560	0.12	11369	0.16	10539	0.15	8190	0.12
0038702	38702	5545	0.08	3824	0.05	5178	0.07	7685	0.11
0038704	38704	2492	0.04	1820	0.03	1701	0.02	2080	0.03
0040501	40501	2659	0.04	2872	0.04	3543	0.05	3159	0.04
0040502	40502	3676	0.05	3485	0.05	3243	0.05	3425	0.05
0040504	40504	2300	0.03	2420	0.03	2126	0.03	2491	0.04
0040701	40701	2896	0.04	3393	0.05	3354	0.05	4844	0.07
0040702	40702	3790	0.05	3039	0.04	2520	0.04	2893	0.04
0040704	40704	2320	0.03	2379	0.03	4409	0.06	3392	0.05
0040706	40706	1066	0.02	1097	0.02	.	.	.	.
0050801	50801	13709	0.20	14379	0.20	14896	0.21	14542	0.21
0050802	50802	2321	0.03	1787	0.03	1729	0.02	1539	0.02
0060601	60601	22091	0.32	22008	0.31	23502	0.33	21900	0.31
0060602	60602	11493	0.17	9195	0.13	8600	0.12	11610	0.16
0060604	60604	3266	0.05	3883	0.06	2906	0.04	2358	0.03
0060605	60605	1577	0.02	2588	0.04	2788	0.04	2888	0.04
0060701	60701	16887	0.24	17263	0.24	16676	0.24	18233	0.26
0060702	60702	10330	0.15	9064	0.13	9073	0.13	8941	0.13
0060704	60704	2283	0.03	3222	0.05	4930	0.07	2746	0.04
0060705	60705	1741	0.03	1826	0.03	1754	0.02	2843	0.04
0060901	60901	29855	0.43	24977	0.35	27909	0.39	24725	0.35
0060902	60902	11552	0.17	8468	0.12	5825	0.08	6022	0.09
0060905	60905	2561	0.04	2720	0.04	3444	0.05	4707	0.07
0061201	61201	33346	0.48	27820	0.39	24832	0.35	24126	0.34
0061202	61202	2552	0.04	2483	0.04	4905	0.07	2993	0.04
0061205	61205	2403	0.03	2516	0.04	1715	0.02	2972	0.04
0061701	61701	20043	0.29	20134	0.29	18226	0.26	19563	0.28
0061702	61702	4028	0.06	4752	0.07	5685	0.08	3194	0.05
0061705	61705	1199	0.02	1307	0.02	923	0.01	2122	0.03
0062001	62001	8688	0.13	9120	0.13	7660	0.11	6766	0.10
0062002	62002	5843	0.08	4172	0.06	3806	0.05	6259	0.09
0062004	62004	1985	0.03	2732	0.04	2886	0.04	3071	0.04
0062005	62005	878	0.01	848	0.01	1239	0.02	2004	0.03
0062006	62006	1185	0.02	1259	0.02	1009	0.01	865	0.01
0062101	62101	19544	0.28	18659	0.26	17249	0.24	11570	0.16
0062102	62102	5751	0.08	4418	0.06	4988	0.07	9316	0.13
0062201	62201	21653	0.31	17987	0.26	16881	0.24	15729	0.22
0062202	62202	4519	0.07	6370	0.09	6093	0.09	6131	0.09
0062204	62204	1032	0.01	800	0.01	1293	0.02	1019	0.01
0063301	63301	12411	0.18	9704	0.14	9861	0.14	11631	0.16
0063302	63302	5435	0.08	5866	0.08	6167	0.09	3561	0.05
0063305	63305	2404	0.03	2875	0.04	3536	0.05	2717	0.04
0064001	64001	19728	0.28	18024	0.26	19024	0.27	17282	0.24
0064002	64002	4234	0.06	5476	0.08	3781	0.05	5414	0.08
0064005	64005	2238	0.03	2138	0.03	3106	0.04	1331	0.02
0080401	80401	8994	0.13	8207	0.12	8427	0.12	7734	0.11
0080402	80402	3793	0.05	4272	0.06	4022	0.06	4597	0.07
0080601	80601	16105	0.23	15107	0.21	15163	0.21	16282	0.23
0080602	80602	7480	0.11	8458	0.12	7367	0.10	6423	0.09
0080604	80604	1364	0.02	1070	0.02	1421	0.02	1060	0.02
0621502	621502	4366	0.06	4080	0.06	5008	0.07	4093	0.06

0621504	621504	6246	0.09	6511	0.09	5671	0.08	6016	0.09
0622301	622301	17886	0.26	18273	0.26	18368	0.26	20033	0.28
0622302	622302	6482	0.09	5138	0.07	4287	0.06	5134	0.07
0622304	622304	5726	0.08	4651	0.07	5026	0.07	2851	0.04
0990101	990101	68960	0.99	99746	1.42	95265	1.35	82352	1.17
0990102	990102	54381	0.78	44548	0.63	31867	0.45	33929	0.48
0990103	990103	64704	0.93	50336	0.71	48065	0.68	52610	0.74
0990104	990104	76358	1.10	80905	1.15	91902	1.30	89039	1.26
0990105	990105	348522	5.02	370425	5.25	343846	4.87	356067	5.04
0990106	990106	345732	4.98	338054	4.80	348725	4.93	355659	5.03
0990201	990201	30936	0.45	69446	0.99	50923	0.72	70656	1.00
0990202	990202	30226	0.44	44555	0.63	48974	0.69	38056	0.54
0990203	990203	35978	0.52	32351	0.46	42641	0.60	34544	0.49
0990204	990204	146088	2.10	151862	2.15	154651	2.19	182319	2.58
0990205	990205	310462	4.47	335005	4.75	291533	4.12	320373	4.53
0990206	990206	398807	5.75	418813	5.94	447122	6.33	461133	6.53
0990301	990301	73387	1.06	68840	0.98	61594	0.87	62286	0.88
0990302	990302	37449	0.54	40682	0.58	39039	0.55	37316	0.53
0990303	990303	35261	0.51	36001	0.51	37035	0.52	40018	0.57
0990304	990304	69832	1.01	72033	1.02	81099	1.15	76479	1.08
0990305	990305	252400	3.64	252569	3.58	274481	3.88	261686	3.70
0990306	990306	334877	4.82	317877	4.51	352745	4.99	361000	5.11
0990401	990401	21643	0.31	17326	0.25	13706	0.19	18858	0.27
0990402	990402	5541	0.08	5559	0.08	4625	0.07	2893	0.04
0990403	990403	4748	0.07	6988	0.10	7668	0.11	11018	0.16
0990405	990405	58436	0.84	59771	0.85	56775	0.80	54213	0.77
0990406	990406	51895	0.75	56203	0.80	57299	0.81	59849	0.85

CACSMPL -
Catchment Area

		Unweighted							
		Q1		Q2		Q3		Q4	
Value	Formatted Value	Count	Percent	Count	Percent	Count	Percent	Count	Percent
1	Redstone Ars/Ft McClellan	108	0.72	131	0.84	114	0.80	89	0.69
3	Ft. Rucker	135	0.90	120	0.77	95	0.67	84	0.65
4	Maxwell AFB	132	0.88	131	0.84	112	0.79	88	0.68
5	Ft Wainwright	91	0.61	91	0.58	89	0.63	83	0.65
6	Elmendorf AFB/Ft Wainwright	122	0.82	129	0.83	104	0.73	103	0.80
8	Ft. Huachuca	94	0.63	97	0.62	96	0.68	86	0.67
9	Luke AFB	133	0.89	133	0.85	95	0.67	110	0.86
10	Davis-Monthan AFB	128	0.86	130	0.83	102	0.72	103	0.80
14	Travis AFB	206	1.38	216	1.38	214	1.51	169	1.31
19	Edwards AFB	119	0.80	131	0.84	89	0.63	101	0.79
24	NH Camp Pendleton/Ft Irwin	173	1.16	163	1.04	163	1.15	146	1.14
26	Port Hueneme	106	0.71	119	0.76	107	0.75	98	0.76
28	NH LeMoore	84	0.56	108	0.69	89	0.63	98	0.76
29	NMC San Diego	190	1.27	188	1.20	181	1.28	142	1.10
30	NH 29-Palms	74	0.50	93	0.59	75	0.53	65	0.51
32	Evans ACH-Ft. Carson	91	0.61	99	0.63	94	0.66	89	0.69
33	USAF Acad. Hospital	131	0.88	131	0.84	122	0.86	110	0.86
37	Walter Reed AMC	165	1.10	176	1.13	136	0.96	134	1.04
38	NH Pensacola	121	0.81	144	0.92	124	0.87	129	1.00
39	NH Jacksonville/Key West	203	1.36	220	1.41	212	1.50	168	1.31
42	Eglin AFB	127	0.85	131	0.84	111	0.78	114	0.89
43	Tyndall AFB	113	0.76	118	0.75	106	0.75	105	0.82
45	MacDill AFB	221	1.48	220	1.41	190	1.34	115	0.89
46	Patrick AFB	116	0.78	121	0.77	115	0.81	101	0.79
47	Ft. Gordon	124	0.83	142	0.91	111	0.78	116	0.90
48	Ft. Benning	101	0.68	110	0.70	85	0.60	84	0.65
49	Ft. Stewart	104	0.70	115	0.74	108	0.76	110	0.86
51	Robins AFB	113	0.76	121	0.77	108	0.76	91	0.71
52	Tripler AMC	139	0.93	123	0.79	138	0.97	107	0.83
53	Mountain Home AFB	129	0.86	115	0.74	105	0.74	104	0.81
55	Scott AFB	141	0.94	128	0.82	113	0.80	124	0.96
56	NH Great Lakes	125	0.84	129	0.83	127	0.90	114	0.89
57	Ft. Riley	109	0.73	98	0.63	117	0.83	101	0.79
58	Ft. Leavenworth	120	0.80	119	0.76	109	0.77	84	0.65
60	Ft. Campbell	104	0.70	98	0.63	97	0.68	89	0.69
61	Ft. Knox	109	0.73	110	0.70	107	0.75	112	0.87
62	Barksdale AFB	96	0.64	113	0.72	92	0.65	83	0.65
64	Ft. Polk	68	0.46	95	0.61	75	0.53	72	0.56
66	Andrews AFB	137	0.92	130	0.83	108	0.76	178	1.38
67	NNMC Bethesda	164	1.10	172	1.10	148	1.04	132	1.03
68	NH Patuxent River	122	0.82	132	0.84	116	0.82	86	0.67
69	Ft. Meade	140	0.94	152	0.97	133	0.94	121	0.94
73	Keesler AFB	7	0.05	124	0.79	108	0.76	99	0.77
75	Ft. Leonard Wood	95	0.64	115	0.74	103	0.73	94	0.73
78	Offutt AFB	129	0.86	128	0.82	124	0.87	113	0.88
79	Nellis AFB	138	0.92	135	0.86	114	0.80	110	0.86
83	Kirtland AFB	100	0.67	108	0.69	106	0.75	79	0.61
86	West Point	122	0.82	142	0.91	126	0.89	112	0.87
89	Ft. Bragg	204	1.37	170	1.09	163	1.15	164	1.27
91	NH Camp Lejeune	110	0.74	120	0.77	137	0.97	112	0.87
92	NH Cherry Point	106	0.71	95	0.61	94	0.66	102	0.79
95	Wright Patterson AFB	123	0.82	139	0.89	122	0.86	120	0.93
96	Tinker AFB	118	0.79	140	0.90	106	0.75	94	0.73
98	Ft. Sill	119	0.80	126	0.81	118	0.83	93	0.72
101	Shaw AFB	117	0.78	102	0.65	100	0.71	82	0.64
103	NH Charleston	98	0.66	118	0.75	129	0.91	101	0.79
104	NH Beaufort	96	0.64	103	0.66	107	0.75	86	0.67
105	Ft. Jackson	97	0.65	121	0.77	109	0.77	96	0.75
108	Ft. Bliss	122	0.82	131	0.84	97	0.68	93	0.72
109	Brooke AMC-Ft. Sam Houston	145	0.97	128	0.82	128	0.90	115	0.89
110	Ft. Hood	147	0.98	179	1.14	144	1.02	149	1.16

112	Dyess AFB	111	0.74	121	0.77	100	0.71	72	0.56
113	Laughlin AFB/Sheppard AFB	120	0.80	124	0.79	112	0.79	106	0.82
117	Lackland AFB	122	0.82	119	0.76	115	0.81	116	0.90
118	NH Corpus Christi	119	0.80	117	0.75	117	0.83	100	0.78
119	Hill AFB	97	0.65	124	0.79	105	0.74	83	0.65
120	Langley AFB	122	0.82	137	0.88	105	0.74	102	0.79
121	Ft. Eustis	117	0.78	106	0.68	96	0.68	105	0.82
122	Ft. Lee	110	0.74	110	0.70	103	0.73	76	0.59
123	Ft. Belvoir	264	1.77	261	1.67	212	1.50	229	1.78
124	NMC Portsmouth	176	1.18	202	1.29	176	1.24	158	1.23
125	Madigan AMC-Ft. Lewis	185	1.24	212	1.36	192	1.35	169	1.31
126	NH Bremerton	109	0.73	126	0.81	90	0.63	107	0.83
127	NH Oak Harbor	124	0.83	130	0.83	105	0.74	113	0.88
128	Fairchild AFB	114	0.76	114	0.73	100	0.71	100	0.78
129	F.E. Warren AFB	125	0.84	125	0.80	108	0.76	83	0.65
131	Ft. Irwin	82	0.55	78	0.50	68	0.48	60	0.47
231	NBHC Nas North Island	115	0.77	121	0.77	107	0.75	102	0.79
252	Peterson AFB	138	0.92	125	0.80	105	0.74	94	0.73
280	Pearl Harbor	135	0.90	121	0.77	122	0.86	101	0.79
321	NACC Portsmouth New Hamp.	137	0.92	137	0.88	104	0.73	97	0.75
330	Ft. Drum	86	0.58	76	0.49	56	0.40	61	0.47
366	Randolph AFB	128	0.86	115	0.74	120	0.85	99	0.77
378	Ft. Ritchie	109	0.73	94	0.60	95	0.67	90	0.70
385	NMCL Quantico	109	0.73	129	0.83	101	0.71	81	0.63
387	Virginia Beach	92	0.62	110	0.70	101	0.71	95	0.74
405	NBHC Mayport	98	0.66	105	0.67	89	0.63	80	0.62
407	NBHC Ntc San Diego	120	0.80	110	0.70	94	0.66	97	0.75
508	Norfolk	120	0.80	141	0.90	113	0.80	124	0.96
606	Landstuhl AMC/other German	111	0.74	112	0.72	114	0.80	84	0.65
607	Landstuhl	109	0.73	129	0.83	100	0.71	77	0.60
609	Wuerzburg	102	0.68	86	0.55	85	0.60	64	0.50
612	Seoul	72	0.48	93	0.59	86	0.61	68	0.53
617	Naples	93	0.62	102	0.65	108	0.76	71	0.55
620	Agana	97	0.65	112	0.72	102	0.72	88	0.68
621	Okinawa	73	0.49	80	0.51	67	0.47	69	0.54
622	NH Yokosuka/other Asian	112	0.75	87	0.56	104	0.73	69	0.54
633	RAF Lakenheath/other Europe	93	0.62	108	0.69	116	0.82	64	0.50
640	Yokota AB	80	0.54	87	0.56	82	0.58	65	0.51
804	Kadena AFB	98	0.66	105	0.67	103	0.73	71	0.55
806	Spangdahlem/Ramstein AFB	106	0.71	122	0.78	111	0.78	74	0.58
6215	Tricare Outpat-Chula Vista	96	0.64	90	0.58	83	0.59	74	0.58
6223	Naval Health Care New England	124	0.83	145	0.93	123	0.87	121	0.94
9901	Out of catchment-north	747	5.00	726	4.64	723	5.10	676	5.26
9902	Out of catchment-south	637	4.26	701	4.48	655	4.62	616	4.79
9903	Out of catchment-west	736	4.93	690	4.41	678	4.78	641	4.98
9904	Out of catchment-overseas	446	2.99	505	3.23	457	3.22	419	3.26

		Weighted							
		Q1		Q2		Q3		Q4	
Value	Formatted Value	Count	Percent	Count	Percent	Count	Percent	Count	Percent
1	Redstone Ars/Ft McClellan	13049	0.19	13108	0.19	12805	0.18	12690	0.18
3	Ft. Rucker	11266	0.16	11604	0.16	11383	0.16	11492	0.16
4	Maxwell AFB	12196	0.18	12209	0.17	11629	0.16	12095	0.17
5	Ft Wainwright	21357	0.31	21511	0.31	21785	0.31	23240	0.33
6	Elmendorf AFB/Ft Wainwright	28055	0.40	29077	0.41	27426	0.39	31072	0.44
8	Ft. Huachuca	11961	0.17	12028	0.17	12034	0.17	12041	0.17
9	Luke AFB	66444	0.96	66720	0.95	20489	0.29	20737	0.29
10	Davis-Monthan AFB	20665	0.30	20241	0.29	19906	0.28	19535	0.28
14	Travis AFB	91802	1.32	87516	1.24	94470	1.34	86044	1.22
19	Edwards AFB	20383	0.29	20026	0.28	19911	0.28	19761	0.28
24	NH Camp Pendleton/Ft Irwin	95823	1.38	98413	1.40	99910	1.41	106023	1.50
26	Port Hueneme	6934	0.10	6738	0.10	6669	0.09	6623	0.09
28	NH LeMoore	21005	0.30	23111	0.33	22733	0.32	25214	0.36
29	NMC San Diego	159325	2.30	158284	2.25	153119	2.17	158338	2.24
30	NH 29-Palms	20702	0.30	21107	0.30	20409	0.29	19781	0.28
32	Evans ACH-Ft. Carson	44053	0.63	48369	0.69	56527	0.80	50828	0.72
33	USAF Acad. Hospital	36522	0.53	42309	0.60	42330	0.60	41022	0.58
37	Walter Reed AMC	55624	0.80	59388	0.84	55979	0.79	51310	0.73
38	NH Pensacola	72966	1.05	65255	0.93	68943	0.98	71661	1.01
39	NH Jacksonville/Key West	116993	1.69	114610	1.63	120795	1.71	109688	1.55
42	Eglin AFB	58982	0.85	49968	0.71	58527	0.83	57105	0.81
43	Tyndall AFB	12009	0.17	11670	0.17	11559	0.16	11396	0.16
45	MacDill AFB	103255	1.49	96106	1.36	105493	1.49	37361	0.53
46	Patrick AFB	13567	0.20	13742	0.19	13393	0.19	13125	0.19
47	Ft. Gordon	56706	0.82	59912	0.85	55077	0.78	56502	0.80
48	Ft. Benning	54485	0.78	53729	0.76	52513	0.74	51392	0.73
49	Ft. Stewart	58248	0.84	56738	0.80	54154	0.77	55070	0.78
51	Robins AFB	15429	0.22	15465	0.22	14999	0.21	14788	0.21
52	Tripler AMC	77252	1.11	74474	1.06	77211	1.09	76994	1.09
53	Mountain Home AFB	10653	0.15	10391	0.15	10291	0.15	9915	0.14
55	Scott AFB	51876	0.75	46316	0.66	45662	0.65	56003	0.79
56	NH Great Lakes	46716	0.67	48633	0.69	55519	0.79	43496	0.62
57	Ft. Riley	26494	0.38	24830	0.35	28234	0.40	29347	0.42
58	Ft. Leavenworth	19851	0.29	19272	0.27	19254	0.27	19823	0.28
60	Ft. Campbell	67350	0.97	62286	0.88	65103	0.92	62596	0.89
61	Ft. Knox	49069	0.71	46619	0.66	52370	0.74	49640	0.70
62	Barksdale AFB	13309	0.19	13421	0.19	13226	0.19	13047	0.18
64	Ft. Polk	16594	0.24	20772	0.29	19238	0.27	20704	0.29
66	Andrews AFB	81755	1.18	79384	1.13	83055	1.18	80061	1.13
67	NNMC Bethesda	77903	1.12	71427	1.01	75165	1.06	67536	0.96
68	NH Patuxent River	7965	0.11	8082	0.11	7877	0.11	8003	0.11
69	Ft. Meade	44136	0.64	45254	0.64	44751	0.63	44322	0.63
73	Keesler AFB	3391	0.05	37634	0.53	44386	0.63	38615	0.55
75	Ft. Leonard Wood	23209	0.33	25473	0.36	26737	0.38	22504	0.32
78	Offutt AFB	47929	0.69	47052	0.67	52588	0.74	53478	0.76
79	Nellis AFB	58251	0.84	60235	0.85	53871	0.76	52653	0.75
83	Kirtland AFB	21469	0.31	20408	0.29	20672	0.29	20453	0.29
86	West Point	38570	0.56	41048	0.58	43148	0.61	37665	0.53
89	Ft. Bragg	127404	1.84	122193	1.73	124428	1.76	130626	1.85
91	NH Camp Lejeune	67261	0.97	73903	1.05	70053	0.99	73591	1.04
92	NH Cherry Point	23838	0.34	24127	0.34	24835	0.35	25884	0.37
95	Wright Patterson AFB	44810	0.65	44225	0.63	44538	0.63	47928	0.68
96	Tinker AFB	30790	0.44	31809	0.45	31516	0.45	31562	0.45
98	Ft. Sill	37735	0.54	37673	0.53	42758	0.60	36546	0.52
101	Shaw AFB	11952	0.17	11745	0.17	11637	0.16	11726	0.17
103	NH Charleston	48662	0.70	48839	0.69	58759	0.83	53376	0.76
104	NH Beaufort	22328	0.32	22493	0.32	24471	0.35	20777	0.29
105	Ft. Jackson	44619	0.64	48725	0.69	47004	0.67	47897	0.68
108	Ft. Bliss	50244	0.72	54615	0.77	49538	0.70	55870	0.79
109	Brooke AMC-Ft. Sam Houston	72916	1.05	70031	0.99	73915	1.05	72299	1.02
110	Ft. Hood	117084	1.69	122888	1.74	109357	1.55	126606	1.79
112	Dyess AFB	15460	0.22	15611	0.22	15289	0.22	15515	0.22
113	Laughlin AFB/Sheppard AFB	11155	0.16	11070	0.16	11063	0.16	10955	0.16
117	Lackland AFB	82780	1.19	73317	1.04	77337	1.09	80441	1.14
118	NH Corpus Christi	14354	0.21	13753	0.20	14123	0.20	14243	0.20

119	Hill AFB	21938	0.32	21551	0.31	21605	0.31	21651	0.31
120	Langley AFB	48274	0.70	48492	0.69	49155	0.70	47975	0.68
121	Ft. Eustis	48390	0.70	41099	0.58	41286	0.58	42008	0.59
122	Ft. Lee	10847	0.16	11583	0.16	11839	0.17	11936	0.17
123	Ft. Belvoir	111786	1.61	105126	1.49	102520	1.45	109758	1.55
124	NMC Portsmouth	147780	2.13	153383	2.18	159351	2.25	157125	2.22
125	Madigan AMC-Ft. Lewis	118497	1.71	130983	1.86	123374	1.75	124028	1.76
126	NH Bremerton	42653	0.61	43805	0.62	40964	0.58	43688	0.62
127	NH Oak Harbor	20789	0.30	21827	0.31	21761	0.31	22537	0.32
128	Fairchild AFB	10571	0.15	10231	0.15	10046	0.14	9988	0.14
129	F.E. Warren AFB	33871	0.49	33043	0.47	33098	0.47	33630	0.48
131	Ft. Irwin	11402	0.16	10755	0.15	10808	0.15	10659	0.15
231	NBHC Nas North Island	8651	0.12	8205	0.12	8332	0.12	8719	0.12
252	Peterson AFB	16138	0.23	16068	0.23	16470	0.23	16776	0.24
280	Pearl Harbor	19703	0.28	19447	0.28	19683	0.28	19609	0.28
321	NACC Portsmouth New Hamp.	7810	0.11	7885	0.11	7715	0.11	7840	0.11
330	Ft. Drum	24195	0.35	25106	0.36	25175	0.36	25114	0.36
366	Randolph AFB	16440	0.24	16441	0.23	16237	0.23	16392	0.23
378	Ft. Ritchie	14660	0.21	14883	0.21	15209	0.22	14286	0.20
385	NMCL Quantico	18402	0.27	18029	0.26	17180	0.24	17154	0.24
387	Virginia Beach	16597	0.24	17013	0.24	17418	0.25	17956	0.25
405	NBHC Mayport	8635	0.12	8777	0.12	8912	0.13	9076	0.13
407	NBHC Ntc San Diego	10072	0.15	9909	0.14	10284	0.15	11129	0.16
508	Norfolk	16030	0.23	16166	0.23	16625	0.24	16082	0.23
606	Landstuhl AMC/other German	38427	0.55	37675	0.53	37795	0.53	38757	0.55
607	Landstuhl	31240	0.45	31375	0.45	32433	0.46	32764	0.46
609	Wuerzburg	43969	0.63	36165	0.51	37177	0.53	35454	0.50
612	Seoul	38301	0.55	32819	0.47	31453	0.45	30091	0.43
617	Naples	25270	0.36	26193	0.37	24834	0.35	24879	0.35
620	Agana	18579	0.27	18131	0.26	16600	0.23	18965	0.27
621	Okinawa	25295	0.36	23076	0.33	22237	0.31	20887	0.30
622	NH Yokosuka/other Asian	27203	0.39	25157	0.36	24267	0.34	22878	0.32
633	RAF Lakenheath/other Europe	20251	0.29	18446	0.26	19564	0.28	17910	0.25
640	Yokota AB	26200	0.38	25638	0.36	25911	0.37	24027	0.34
804	Kadena AFB	12787	0.18	12478	0.18	12449	0.18	12330	0.17
806	Spangdahlem/Ramstein AFB	24949	0.36	24635	0.35	23951	0.34	23765	0.34
6215	Tricare Outpat-Chula Vista	10612	0.15	10591	0.15	10679	0.15	10109	0.14
6223	Naval Health Care New England	30094	0.43	28062	0.40	27681	0.39	28018	0.40
9901	Out of catchment-north	958657	13.81	984015	13.96	959669	13.58	969656	13.72
9902	Out of catchment-south	952498	13.72	1052033	14.92	1035844	14.66	1107081	15.67
9903	Out of catchment-west	803206	11.57	788002	11.18	845995	11.97	838784	11.87
9904	Out of catchment-overseas	142262	2.05	145848	2.07	140072	1.98	146831	2.08

ENBGSMPL -
Enrollment by beneficiary category

		Unweighted							
		Q1		Q2		Q3		Q4	
Value	Formatted Value	Count	Percent	Count	Percent	Count	Percent	Count	Percent
01	Active duty	4789	32.06	5076	32.46	4403	31.06	3620	28.14
02	Active duty fam,Prime,civ PCM	193	1.29	211	1.35	177	1.25	148	1.15
03	Active duty fam,Prime,mil PCM	2099	14.05	2188	13.99	1981	13.98	1737	13.50
04	Active duty fam,non-enrollee	547	3.66	521	3.33	519	3.66	484	3.76
05	Retired,<65,civ PCM	478	3.20	521	3.33	507	3.58	488	3.79
06	Retired,<65,mil PCM	2279	15.26	2385	15.25	2211	15.60	2165	16.83
07	Retired,<65,non-enrollee	2107	14.11	2183	13.96	1971	13.90	1921	14.93
10	Retired,65+,non-enrollee	2445	16.37	2551	16.31	2406	16.97	2300	17.88

		Weighted							
		Q1		Q2		Q3		Q4	
Value	Formatted Value	Count	Percent	Count	Percent	Count	Percent	Count	Percent
01	Active duty	1715812	24.72	1755080	24.90	1702706	24.09	1686447	23.86
02	Active duty fam,Prime,civ PCM	178199	2.57	182834	2.59	173257	2.45	165984	2.35
03	Active duty fam,Prime,mil PCM	575313	8.29	606599	8.61	579564	8.20	594279	8.41
04	Active duty fam,non-enrollee	224233	3.23	189871	2.69	228905	3.24	226026	3.20
05	Retired,<65,civ PCM	438313	6.31	438598	6.22	477795	6.76	498345	7.05
06	Retired,<65,mil PCM	645286	9.30	654396	9.28	648384	9.17	654086	9.26
07	Retired,<65,non-enrollee	1431372	20.62	1471024	20.87	1443828	20.43	1427528	20.20
10	Retired,65+,non-enrollee	1732340	24.96	1750718	24.84	1813160	25.65	1814236	25.67

MPCSMPL -
Military Personnel Category

		Unweighted							
		Q1		Q2		Q3		Q4	
Value	Formatted Value	Count	Percent	Count	Percent	Count	Percent	Count	Percent
1	Enlisted/Unknown	10313	69.04	10960	70.09	9892	69.78	8985	69.85
2	Officer	4180	27.98	4203	26.88	3865	27.27	3453	26.84
3	Warrant officer	444	2.97	473	3.03	418	2.95	425	3.30

		Weighted							
		Q1		Q2		Q3		Q4	
Value	Formatted Value	Count	Percent	Count	Percent	Count	Percent	Count	Percent
1	Enlisted/Unknown	5252311	75.67	5406859	76.70	5330143	75.42	5317363	75.24
2	Officer	1517046	21.86	1456825	20.67	1537489	21.75	1537940	21.76
3	Warrant officer	171511	2.47	185437	2.63	199966	2.83	211629	2.99

NHFF -
Stratum Sample Size

		Unweighted							
		Q1		Q2		Q3		Q4	
Value	Formatted Value	Count	Percent	Count	Percent	Count	Percent	Count	Percent
28 -- 600	0--9999	14937	100.00	15636	100.00	14175	100.00	12863	100.00

		Weighted							
		Q1		Q2		Q3		Q4	
Value	Formatted Value	Count	Percent	Count	Percent	Count	Percent	Count	Percent
28 -- 600	0--9999	6940868	100.00	7049121	100.00	7067598	100.00	7066931	100.00

SERVAREA -
Service Area

Value	Formatted Value	Unweighted Q1 Count	Q1 Percent	Q2 Count	Q2 Percent	Q3 Count	Q3 Percent	Q4 Count	Q4 Percent
	Missing	13444	90.00	14111	90.25	12779	90.15	11470	89.17
01	Serv area 1 (Pendleton/San Diego)	166	1.11	161	1.03	152	1.07	135	1.05
02	Serv area 2 (Carson/USAF)	93	0.62	98	0.63	86	0.61	89	0.69
03	Serv area 3 (DC/Andrews/Bethesda/Belvoir	312	2.09	297	1.90	269	1.90	278	2.16
04	Serv area 4 (Pensacola/Eglin)	113	0.76	104	0.67	96	0.68	111	0.86
05	Serv area 5 (Stewart/Charleston/Beaufort	134	0.90	138	0.88	139	0.98	131	1.02
06	Serv area 6 (Lejeune/Cherry Point)	94	0.63	108	0.69	102	0.72	100	0.78
07	Serv area 7 (Sill/Sheppard)	66	0.44	64	0.41	71	0.50	58	0.45
08	Serv area 8 (Shaw/Jackson)	56	0.37	63	0.40	60	0.42	50	0.39
09	Serv area 9 (Sam Houston/Lackland)	114	0.76	110	0.70	103	0.73	96	0.75
10	Serv area 10 (Langley/Eustis/Portsmouth)	185	1.24	198	1.27	172	1.21	189	1.47
11	Serv area 11 (Lewis/Bremerton/Oak Harbor	160	1.07	184	1.18	146	1.03	156	1.21

Value	Formatted Value	Weighted Q1 Count	Q1 Percent	Q2 Count	Q2 Percent	Q3 Count	Q3 Percent	Q4 Count	Q4 Percent
	Missing	6300776	90.78	6428893	91.20	6408762	90.68	6426181	90.93
01	Serv area 1 (Pendleton/San Diego)	95874	1.38	89154	1.26	95783	1.36	94930	1.34
02	Serv area 2 (Carson/USAF)	29230	0.42	32566	0.46	36101	0.51	32931	0.47
03	Serv area 3 (DC/Andrews/Bethesda/Belvoir	146931	2.12	127716	1.81	135314	1.91	126931	1.80
04	Serv area 4 (Pensacola/Eglin)	59522	0.86	48618	0.69	56012	0.79	56910	0.81
05	Serv area 5 (Stewart/Charleston/Beaufort	36860	0.53	36513	0.52	46073	0.65	39489	0.56
06	Serv area 6 (Lejeune/Cherry Point)	16567	0.24	17912	0.25	21095	0.30	19815	0.28
07	Serv area 7 (Sill/Sheppard)	10607	0.15	10173	0.14	14102	0.20	11063	0.16
08	Serv area 8 (Shaw/Jackson)	24389	0.35	25549	0.36	25823	0.37	24976	0.35
09	Serv area 9 (Sam Houston/Lackland)	62002	0.89	61934	0.88	64245	0.91	61392	0.87
10	Serv area 10 (Langley/Eustis/Portsmouth)	100686	1.45	102995	1.46	106944	1.51	108994	1.54
11	Serv area 11 (Lewis/Bremerton/Oak Harbor	57423	0.83	67098	0.95	57344	0.81	63319	0.90

DCATCH -
Catchment Area

Value	Formatted Value	Unweighted Q1 Count	Q1 Percent	Q2 Count	Q2 Percent	Q3 Count	Q3 Percent	Q4 Count	Q4 Percent
0005	5	70	0.47	64	0.41	59	0.42	61	0.47
0006	6	126	0.84	140	0.90	114	0.80	105	0.82
0009	9	137	0.92	140	0.90	.	.	.	.
0014	14	151	1.01	153	0.98	147	1.04	119	0.93
0024	24	186	1.25	183	1.17	169	1.19	145	1.13
0028	28	78	0.52	95	0.61	76	0.54	91	0.71
0029	29	539	3.61	518	3.31	475	3.35	418	3.25
0030	30	67	0.45	81	0.52	62	0.44	64	0.50
0032	32	115	0.77	116	0.74	113	0.80	96	0.75
0033	33	240	1.61	228	1.46	203	1.43	185	1.44
0037	37	181	1.21	196	1.25	149	1.05	143	1.11
0038	38	117	0.78	122	0.78	100	0.71	103	0.80
0039	39	281	1.88	280	1.79	269	1.90	224	1.74
0042	42	158	1.06	154	0.98	127	0.90	144	1.12
0045	45	183	1.23	190	1.22	172	1.21	.	.
0047	47	95	0.64	108	0.69	81	0.57	91	0.71

0048	48	101	0.68	114	0.73	89	0.63	88	0.68
0049	49	98	0.66	108	0.69	99	0.70	96	0.75
0052	52	294	1.97	277	1.77	297	2.10	223	1.73
0053	53	120	0.80	103	0.66	92	0.65	93	0.72
0055	55	137	0.92	129	0.83	112	0.79	121	0.94
0056	56	119	0.80	133	0.85	121	0.85	113	0.88
0057	57	101	0.68	94	0.60	107	0.75	97	0.75
0060	60	109	0.73	101	0.65	101	0.71	92	0.72
0061	61	99	0.66	95	0.61	101	0.71	96	0.75
0064	64	56	0.37	88	0.56	66	0.47	66	0.51
0066	66	154	1.03	143	0.91	124	0.87	151	1.17
0067	67	205	1.37	219	1.40	193	1.36	185	1.44
0073	73	10	0.07	129	0.83	110	0.78	107	0.83
0075	75	93	0.62	113	0.72	104	0.73	90	0.70
0078	78	116	0.78	106	0.68	96	0.68	87	0.68
0079	79	138	0.92	136	0.87	115	0.81	108	0.84
0086	86	93	0.62	98	0.63	89	0.63	85	0.66
0089	89	202	1.35	168	1.07	154	1.09	171	1.33
0091	91	121	0.81	135	0.86	136	0.96	121	0.94
0092	92	101	0.68	90	0.58	92	0.65	98	0.76
0095	95	118	0.79	127	0.81	117	0.83	117	0.91
0098	98	100	0.67	113	0.72	104	0.73	83	0.65
0103	103	91	0.61	114	0.73	123	0.87	95	0.74
0104	104	93	0.62	103	0.66	103	0.73	86	0.67
0105	105	197	1.32	196	1.25	194	1.37	167	1.30
0108	108	101	0.68	108	0.69	73	0.51	73	0.57
0109	109	261	1.75	231	1.48	234	1.65	201	1.56
0110	110	142	0.95	175	1.12	141	0.99	152	1.18
0117	117	122	0.82	124	0.79	117	0.83	122	0.95
0120	120	117	0.78	125	0.80	91	0.64	96	0.75
0121	121	124	0.83	130	0.83	100	0.71	104	0.81
0123	123	315	2.11	324	2.07	279	1.97	274	2.13
0124	124	547	3.66	593	3.79	521	3.68	508	3.95
0125	125	178	1.19	204	1.30	180	1.27	166	1.29
0126	126	105	0.70	113	0.72	84	0.59	100	0.78
0127	127	122	0.82	129	0.83	102	0.72	113	0.88
0131	131	68	0.46	65	0.42	53	0.37	51	0.40
0606	606	81	0.54	84	0.54	65	0.46	57	0.44
0607	607	116	0.78	123	0.79	105	0.74	78	0.61
0609	609	57	0.38	49	0.31	51	0.36	36	0.28
0612	612	49	0.33	71	0.45	66	0.47	46	0.36
0615	615	5	0.03	4	0.03	6	0.04	6	0.05
0617	617	22	0.15	25	0.16	20	0.14	20	0.16
0618	618	18	0.12	14	0.09	15	0.11	14	0.11
0620	620	81	0.54	94	0.60	87	0.61	74	0.58
0621	621	158	1.06	145	0.93	173	1.22	130	1.01
0622	622	65	0.44	57	0.36	62	0.44	42	0.33
0623	623	1	0.01	4	0.03	8	0.06	.	.
0624	624	9	0.06	20	0.13	23	0.16	9	0.07
0629	629	1	0.01	3	0.02	4	0.03	2	0.02
0633	633	66	0.44	84	0.54	96	0.68	49	0.38
0635	635	4	0.03	7	0.04	4	0.03	.	.
0637	637	5	0.03	11	0.07	11	0.08	5	0.04
0638	638	32	0.21	35	0.22	35	0.25	17	0.13
0639	639	19	0.13	25	0.16	12	0.08	19	0.15
0640	640	26	0.17	22	0.14	28	0.20	26	0.20
0781	781	9	0.06	4	0.03	7	0.05	6	0.05
0782	782	18	0.12	21	0.13	14	0.10	9	0.07
0783	783	5	0.03	2	0.01	9	0.06	.	.
0784	784	106	0.71	117	0.75	91	0.64	97	0.75
0785	785	253	1.69	263	1.68	355	2.50	372	2.89
0786	786	17	0.11	10	0.06	15	0.11	10	0.08
0787	787	.	.	1	0.01	2	0.01	1	0.01
0788	788	21	0.14	27	0.17	28	0.20	23	0.18
0789	789	3	0.02	3	0.02	2	0.01	1	0.01
0805	805	34	0.23	29	0.19	40	0.28	22	0.17
0808	808	12	0.08	16	0.10	12	0.08	9	0.07
0901	901	389	2.60	403	2.58	349	2.46	314	2.44
0902	902	18	0.12	22	0.14	19	0.13	22	0.17
0904	904	87	0.58	90	0.58	81	0.57	59	0.46
0906	906	73	0.49	70	0.45	52	0.37	58	0.45
0907	907	55	0.37	63	0.40	67	0.47	61	0.47

0908	908	24	0.16	20	0.13	23	0.16	24	0.19
0911	911	258	1.73	264	1.69	233	1.64	208	1.62
0912	912	8	0.05	5	0.03	5	0.04	4	0.03
0914	914	38	0.25	33	0.21	35	0.25	44	0.34
0915	915	58	0.39	53	0.34	59	0.42	38	0.30
0917	917	122	0.82	103	0.66	118	0.83	101	0.79
0918	918	19	0.13	22	0.14	31	0.22	22	0.17
0920	920	53	0.35	47	0.30	46	0.32	36	0.28
0921	921	126	0.84	126	0.81	117	0.83	88	0.68
0922	922	167	1.12	149	0.95	128	0.90	112	0.87
0923	923	56	0.37	67	0.43	64	0.45	60	0.47
0924	924	58	0.39	53	0.34	50	0.35	49	0.38
0925	925	47	0.31	88	0.56	65	0.46	47	0.37
0927	927	40	0.27	53	0.34	56	0.40	52	0.40
0928	928	15	0.10	8	0.05	15	0.11	18	0.14
0929	929	27	0.18	39	0.25	25	0.18	25	0.19
0930	930	22	0.15	38	0.24	24	0.17	28	0.22
0931	931	74	0.50	76	0.49	65	0.46	84	0.65
0932	932	142	0.95	154	0.98	153	1.08	133	1.03
0933	933	170	1.14	147	0.94	129	0.91	134	1.04
0934	934	96	0.64	102	0.65	108	0.76	100	0.78
0935	935	59	0.39	54	0.35	56	0.40	44	0.34
0936	936	59	0.39	83	0.53	72	0.51	52	0.40
0937	937	127	0.85	147	0.94	124	0.87	116	0.90
0938	938	59	0.39	65	0.42	50	0.35	46	0.36
0939	939	163	1.09	155	0.99	127	0.90	116	0.90
0940	940	36	0.24	54	0.35	40	0.28	50	0.39
0941	941	57	0.38	57	0.36	53	0.37	50	0.39
0942	942	47	0.31	54	0.35	34	0.24	30	0.23
0943	943	90	0.60	91	0.58	78	0.55	67	0.52
0945	945	97	0.65	139	0.89	98	0.69	72	0.56
0946	946	15	0.10	8	0.05	11	0.08	8	0.06
0948	948	187	1.25	193	1.23	154	1.09	135	1.05
0950	950	41	0.27	40	0.26	52	0.37	61	0.47
0951	951	35	0.23	33	0.21	38	0.27	30	0.23
0953	953	101	0.68	114	0.73	107	0.75	102	0.79
0957	957	91	0.61	92	0.59	79	0.56	49	0.38
0958	958	9	0.06	4	0.03	5	0.04	1	0.01
0960	960	21	0.14	26	0.17	20	0.14	16	0.12
0961	961	29	0.19	33	0.21	27	0.19	14	0.11
0963	963	3	0.02	4	0.03	3	0.02	3	0.02
0964	964	1	0.01	.	.	.	.	2	0.02
0965	965	5	0.03	6	0.04	9	0.06	12	0.09
0966	966	2	0.01	2	0.01	1	0.01	1	0.01
0967	967	4	0.03	2	0.01	2	0.01	6	0.05
0968	968	21	0.14	24	0.15	17	0.12	19	0.15
0969	969	3	0.02	.	.	1	0.01	.	.
0970	970	3	0.02	1	0.01	1	0.01	2	0.02
0971	971	10	0.07	7	0.04	10	0.07	3	0.02
0972	972	2	0.01	.	.	8	0.06	1	0.01
0973	973	7	0.05	3	0.02	9	0.06	10	0.08
0974	974	36	0.24	29	0.19	33	0.23	31	0.24
0975	975	3	0.02	2	0.01	8	0.06	3	0.02
0976	976	4	0.03	5	0.03	4	0.03	5	0.04
0977	977	26	0.17	23	0.15	24	0.17	15	0.12
0978	978	5	0.03	15	0.10	8	0.06	8	0.06
0979	979	12	0.08	12	0.08	9	0.06	8	0.06
0982	982	9	0.06	11	0.07	12	0.08	11	0.09
0983	983	4	0.03	9	0.06	10	0.07	7	0.05
0985	985	141	0.94	149	0.95	145	1.02	109	0.85
0986	986	343	2.30	328	2.10	293	2.07	266	2.07
0987	987	248	1.66	252	1.61	233	1.64	312	2.43
0988	988	115	0.77	131	0.84	114	0.80	112	0.87
0989	989	16	0.11	37	0.24	35	0.25	28	0.22
0990	990	109	0.73	131	0.84	101	0.71	96	0.75
0993	993	501	3.35	519	3.32	504	3.56	410	3.19
0995	995	23	0.15	21	0.13	20	0.14	20	0.16
0996	996	130	0.87	120	0.77	125	0.88	95	0.74
0999	999	301	2.02	365	2.33	318	2.24	323	2.51

		Weighted							
		Q1		Q2		Q3		Q4	
Value	Formatted Value	Count	Percent	Count	Percent	Count	Percent	Count	Percent
0005	5	14235	0.21	13316	0.19	12026	0.17	17754	0.25
0006	6	29220	0.42	32218	0.46	31209	0.44	32190	0.46
0009	9	66857	0.96	67963	0.96	.	.	.	.
0014	14	66873	0.96	63596	0.90	63853	0.90	58670	0.83
0024	24	95832	1.38	98660	1.40	95772	1.36	98815	1.40
0028	28	18626	0.27	19752	0.28	19356	0.27	22763	0.32
0029	29	195662	2.82	187651	2.66	183353	2.59	192694	2.73
0030	30	18551	0.27	18703	0.27	17437	0.25	20328	0.29
0032	32	47351	0.68	46495	0.66	59076	0.84	48664	0.69
0033	33	48985	0.71	55829	0.79	55716	0.79	56693	0.80
0037	37	65633	0.95	66871	0.95	56980	0.81	53141	0.75
0038	38	69016	0.99	52290	0.74	56578	0.80	56522	0.80
0039	39	109505	1.58	101438	1.44	113733	1.61	101271	1.43
0042	42	72661	1.05	59218	0.84	67042	0.95	70813	1.00
0045	45	86162	1.24	82249	1.17	94469	1.34	.	.
0047	47	41103	0.59	46117	0.65	37721	0.53	41660	0.59
0048	48	54420	0.78	53860	0.76	54705	0.77	52918	0.75
0049	49	49188	0.71	50323	0.71	45336	0.64	43553	0.62
0052	52	103782	1.50	98554	1.40	115667	1.64	105787	1.50
0053	53	10604	0.15	9680	0.14	9477	0.13	9478	0.13
0055	55	51118	0.74	46053	0.65	44241	0.63	54523	0.77
0056	56	43829	0.63	49275	0.70	54126	0.77	43599	0.62
0057	57	24067	0.35	22548	0.32	27057	0.38	29973	0.42
0060	60	69062	1.00	62813	0.89	64045	0.91	62744	0.89
0061	61	43008	0.62	40167	0.57	50117	0.71	43091	0.61
0064	64	13799	0.20	20710	0.29	15816	0.22	18749	0.27
0066	66	64685	0.93	55529	0.79	65021	0.92	57444	0.81
0067	67	93735	1.35	87305	1.24	91608	1.30	86223	1.22
0073	73	4399	0.06	40151	0.57	45501	0.64	41180	0.58
0075	75	22651	0.33	25030	0.36	31362	0.44	20914	0.30
0078	78	43194	0.62	36462	0.52	39306	0.56	40497	0.57
0079	79	57946	0.83	59851	0.85	53198	0.75	51286	0.73
0086	86	30234	0.44	29840	0.42	34442	0.49	27637	0.39
0089	89	124181	1.79	118132	1.68	115658	1.64	133027	1.88
0091	91	72376	1.04	81363	1.15	66115	0.94	73015	1.03
0092	92	22774	0.33	22534	0.32	24190	0.34	25061	0.35
0095	95	42813	0.62	39377	0.56	41728	0.59	46783	0.66
0098	98	32807	0.47	34812	0.49	37828	0.54	31360	0.44
0103	103	43852	0.63	46748	0.66	56489	0.80	48646	0.69
0104	104	21024	0.30	22697	0.32	24367	0.34	20918	0.30
0105	105	58536	0.84	55890	0.79	57484	0.81	59980	0.85
0108	108	40506	0.58	45948	0.65	36144	0.51	42747	0.60
0109	109	92345	1.33	86751	1.23	90401	1.28	88570	1.25
0110	110	106863	1.54	107352	1.52	98493	1.39	128852	1.82
0117	117	76521	1.10	68422	0.97	70857	1.00	75954	1.07
0120	120	45540	0.66	40697	0.58	38515	0.54	37328	0.53
0121	121	49428	0.71	43226	0.61	37763	0.53	40350	0.57
0123	123	113367	1.63	109052	1.55	111252	1.57	115061	1.63
0124	124	202071	2.91	211353	3.00	217875	3.08	218498	3.09
0125	125	109330	1.58	115601	1.64	110790	1.57	117358	1.66
0126	126	39327	0.57	40642	0.58	33521	0.47	39801	0.56
0127	127	19675	0.28	21584	0.31	20881	0.30	22630	0.32
0131	131	10494	0.15	9423	0.13	9023	0.13	9721	0.14
0606	606	25885	0.37	22248	0.32	18476	0.26	28430	0.40
0607	607	32553	0.47	26970	0.38	26455	0.37	28307	0.40
0609	609	24862	0.36	20475	0.29	21680	0.31	19237	0.27
0612	612	20261	0.29	24374	0.35	23921	0.34	18086	0.26
0615	615	1160	0.02	1617	0.02	1014	0.01	2400	0.03
0617	617	3992	0.06	5103	0.07	4033	0.06	7161	0.10
0618	618	5409	0.08	2565	0.04	3185	0.05	4684	0.07
0620	620	16186	0.23	14125	0.20	14252	0.20	16104	0.23
0621	621	34464	0.50	27317	0.39	38263	0.54	32470	0.46
0622	622	16142	0.23	18227	0.26	14947	0.21	12494	0.18
0623	623	419	0.01	1496	0.02	1926	0.03	.	.
0624	624	1631	0.02	6007	0.09	5057	0.07	3759	0.05

0629	629	188	0.00	571	0.01	655	0.01	593	0.01
0633	633	14982	0.22	15165	0.22	16961	0.24	13083	0.19
0635	635	473	0.01	904	0.01	836	0.01	.	.
0637	637	1147	0.02	4966	0.07	3767	0.05	2460	0.03
0638	638	10213	0.15	9922	0.14	14018	0.20	8353	0.12
0639	639	7914	0.11	8119	0.12	3375	0.05	6354	0.09
0640	640	7642	0.11	5185	0.07	7483	0.11	10557	0.15
0781	781	8397	0.12	5523	0.08	7777	0.11	6524	0.09
0782	782	22756	0.33	26788	0.38	17655	0.25	12205	0.17
0783	783	8848	0.13	2799	0.04	11486	0.16	.	.
0784	784	59791	0.86	61475	0.87	50285	0.71	70651	1.00
0785	785	73428	1.06	80858	1.15	135658	1.92	149726	2.12
0786	786	11075	0.16	8114	0.12	9305	0.13	11849	0.17
0787	787	.	.	1653	0.02	2095	0.03	1487	0.02
0788	788	20122	0.29	24959	0.35	28671	0.41	28083	0.40
0789	789	4145	0.06	5467	0.08	1639	0.02	1659	0.02
0805	805	8309	0.12	7409	0.11	8519	0.12	7799	0.11
0808	808	5465	0.08	5910	0.08	5305	0.08	5549	0.08
0901	901	122179	1.76	153930	2.18	136916	1.94	153625	2.17
0902	902	9380	0.14	11861	0.17	8279	0.12	8544	0.12
0904	904	70261	1.01	83488	1.18	72468	1.03	69300	0.98
0906	906	55944	0.81	54850	0.78	46930	0.66	56174	0.79
0907	907	25069	0.36	36204	0.51	40735	0.58	44880	0.64
0908	908	18210	0.26	16135	0.23	24357	0.34	13614	0.19
0911	911	175010	2.52	176959	2.51	164498	2.33	175385	2.48
0912	912	8157	0.12	4957	0.07	9516	0.13	4543	0.06
0914	914	40934	0.59	40652	0.58	38299	0.54	54786	0.78
0915	915	78821	1.14	70754	1.00	63366	0.90	55514	0.79
0917	917	62815	0.91	52488	0.74	75043	1.06	68311	0.97
0918	918	21052	0.30	23933	0.34	37599	0.53	26572	0.38
0920	920	45281	0.65	37923	0.54	38410	0.54	43457	0.61
0921	921	33875	0.49	34673	0.49	42381	0.60	33563	0.47
0922	922	69021	0.99	55738	0.79	55653	0.79	41551	0.59
0923	923	65408	0.94	75355	1.07	68064	0.96	83390	1.18
0924	924	56133	0.81	57355	0.81	57569	0.81	55883	0.79
0925	925	32871	0.47	56348	0.80	58291	0.82	39700	0.56
0927	927	20394	0.29	27307	0.39	34830	0.49	37633	0.53
0928	928	14669	0.21	10234	0.15	11121	0.16	19578	0.28
0929	929	25301	0.36	28025	0.40	19883	0.28	21882	0.31
0930	930	14743	0.21	21035	0.30	18739	0.27	29485	0.42
0931	931	63429	0.91	51713	0.73	63920	0.90	76981	1.09
0932	932	51675	0.74	56616	0.80	64903	0.92	70756	1.00
0933	933	120836	1.74	99640	1.41	103240	1.46	106278	1.50
0934	934	98164	1.41	123524	1.75	123318	1.74	121230	1.72
0935	935	25927	0.37	24409	0.35	30752	0.44	21882	0.31
0936	936	63703	0.92	96495	1.37	91185	1.29	73042	1.03
0937	937	82032	1.18	87499	1.24	85959	1.22	93038	1.32
0938	938	61699	0.89	59672	0.85	60228	0.85	51953	0.74
0939	939	156271	2.25	154403	2.19	122525	1.73	111832	1.58
0940	940	19167	0.28	21528	0.31	14271	0.20	21103	0.30
0941	941	50916	0.73	51679	0.73	59343	0.84	71066	1.01
0942	942	29652	0.43	24277	0.34	20609	0.29	23351	0.33
0943	943	118630	1.71	110592	1.57	92489	1.31	99480	1.41
0945	945	49399	0.71	69951	0.99	49871	0.71	46485	0.66
0946	946	15721	0.23	8513	0.12	9482	0.13	8403	0.12
0948	948	87088	1.25	101604	1.44	74248	1.05	65964	0.93
0950	950	42659	0.61	53466	0.76	58169	0.82	74169	1.05
0951	951	15607	0.22	14755	0.21	24175	0.34	20257	0.29
0953	953	37050	0.53	33519	0.48	35801	0.51	40228	0.57
0957	957	34481	0.50	31880	0.45	30971	0.44	23391	0.33
0958	958	2322	0.03	1439	0.02	1268	0.02	166	0.00
0960	960	7925	0.11	7565	0.11	8423	0.12	7605	0.11
0961	961	8451	0.12	6983	0.10	5491	0.08	5548	0.08
0963	963	774	0.01	1219	0.02	795	0.01	933	0.01
0964	964	128	0.00	.	.	.	.	661	0.01
0965	965	3523	0.05	1877	0.03	2322	0.03	5352	0.08
0966	966	439	0.01	206	0.00	118	0.00	253	0.00
0967	967	1560	0.02	445	0.01	428	0.01	2092	0.03
0968	968	4021	0.06	4946	0.07	2401	0.03	5898	0.08
0969	969	745	0.01	.	.	120	0.00	.	.
0970	970	832	0.01	108	0.00	75	0.00	574	0.01
0971	971	2204	0.03	2594	0.04	3177	0.04	1172	0.02

0972	972	323	0.00	.	.	1128	0.02	133	0.00
0973	973	3434	0.05	4728	0.07	7005	0.10	8221	0.12
0974	974	26095	0.38	18638	0.26	30148	0.43	29681	0.42
0975	975	659	0.01	534	0.01	1975	0.03	1121	0.02
0976	976	864	0.01	693	0.01	701	0.01	1937	0.03
0977	977	6941	0.10	7390	0.10	5496	0.08	5330	0.08
0978	978	1359	0.02	2973	0.04	1516	0.02	1736	0.02
0979	979	2578	0.04	3033	0.04	3646	0.05	4161	0.06
0982	982	2169	0.03	4164	0.06	3503	0.05	2533	0.04
0983	983	1328	0.02	2840	0.04	2141	0.03	2222	0.03
0985	985	125020	1.80	132463	1.88	141772	2.01	107907	1.53
0986	986	148685	2.14	114114	1.62	132466	1.87	121717	1.72
0987	987	201931	2.91	191987	2.72	189663	2.68	273224	3.87
0988	988	19022	0.27	31714	0.45	32560	0.46	31396	0.44
0989	989	14385	0.21	32307	0.46	29459	0.42	29808	0.42
0990	990	36666	0.53	47084	0.67	41722	0.59	38854	0.55
0993	993	256392	3.69	271865	3.86	305386	4.32	280976	3.98
0995	995	18969	0.27	20389	0.29	17816	0.25	20155	0.29
0996	996	61559	0.89	54907	0.78	53486	0.76	63405	0.90
0999	999	92244	1.33	105548	1.50	99562	1.41	106600	1.51

MSM -
Multiple Service Market Areas

		Unweighted							
		Q1		Q2		Q3		Q4	
Value	Formatted Value	Count	Percent	Count	Percent	Count	Percent	Count	Percent
	No MSM	11560	77.39	12076	77.23	10944	77.21	9835	76.46
01	National Capital Area	855	5.72	890	5.69	751	5.30	741	5.76
02	Tidewater, VA	349	2.34	366	2.34	311	2.19	308	2.39
03	Ft Bragg/Pope AFB, NC	108	0.72	93	0.59	102	0.72	106	0.82
04	Naval Hosp Charleston/ Charleston AFB, SC	71	0.48	98	0.63	101	0.71	77	0.60
05	Ft Jackson/Shaw AFB, SC	214	1.43	223	1.43	209	1.47	178	1.38
06	Mississippi Delta	11	0.07	131	0.84	117	0.83	102	0.79
07	San Antonio, TX	389	2.60	354	2.26	351	2.48	323	2.51
08	Colorado Springs, CO	359	2.40	359	2.30	322	2.27	287	2.23
09	San Diego, CA	259	1.73	258	1.65	250	1.76	217	1.69
10	Puget Sound, WA	337	2.26	388	2.48	320	2.26	343	2.67
11	Hawaii	222	1.49	191	1.22	213	1.50	167	1.30
12	Anchorage, Alaska	127	0.85	135	0.86	120	0.85	110	0.86
13	Fairbanks, Alaska	76	0.51	74	0.47	64	0.45	69	0.54

		Weighted							
		Q1		Q2		Q3		Q4	
Value	Formatted Value	Count	Percent	Count	Percent	Count	Percent	Count	Percent
	No MSM	5618034	80.94	5683758	80.63	5653710	79.99	5647406	79.91
01	National Capital Area	289289	4.17	281699	4.00	282553	4.00	277192	3.92
02	Tidewater, VA	200077	2.88	196075	2.78	203259	2.88	195414	2.77
03	Ft Bragg/Pope AFB, NC	60533	0.87	60055	0.85	64688	0.92	76822	1.09
04	Naval Hosp Charleston/ Charleston AFB, S	33219	0.48	40038	0.57	46350	0.66	39733	0.56
05	Ft Jackson/Shaw AFB, SC	56571	0.82	60470	0.86	58641	0.83	59624	0.84
06	Mississippi Delta	5307	0.08	40840	0.58	50224	0.71	40066	0.57
07	San Antonio, TX	169051	2.44	154860	2.20	161264	2.28	164775	2.33
08	Colorado Springs, CO	90205	1.30	97634	1.39	106355	1.50	101198	1.43
09	San Diego, CA	166824	2.40	168014	2.38	180084	2.55	179152	2.54
10	Puget Sound, WA	143457	2.07	156802	2.22	142902	2.02	164910	2.33
11	Hawaii	63457	0.91	61537	0.87	71098	1.01	69176	0.98
12	Anchorage, Alaska	29415	0.42	31177	0.44	33674	0.48	34269	0.48
13	Fairbanks, Alaska	15429	0.22	16163	0.23	12796	0.18	17192	0.24

D_FAC -
Facility Type Code

Value	Formatted Value	Q1 Count	Q1 Percent	Q2 Count	Q2 Percent	Q3 Count	Q3 Percent	Q4 Count	Q4 Percent
Unweighted									
CLINIC	Clinic	6129	41.03	6354	40.64	5740	40.49	5176	40.24
HOSP	Hospital	6242	41.79	6660	42.59	5922	41.78	5335	41.48
NONCAT	State/country non catchment areas	2534	16.96	2583	16.52	2463	17.38	2327	18.09
TGRO	TRICARE Global Remote Overseas program	32	0.21	39	0.25	50	0.35	25	0.19
Weighted									
CLINIC	Clinic	1492852	21.51	1451952	20.60	1489446	21.07	1498375	21.20
HOSP	Hospital	2591393	37.34	2627271	37.27	2596573	36.74	2506205	35.46
NONCAT	State/country non catchment areas	2848773	41.04	2960077	41.99	2971239	42.04	3055629	43.24
TGRO	TRICARE Global Remote Overseas program	7850	0.11	9821	0.14	10341	0.15	6723	0.10

D_HEALTH -
Health Service Region

Value	Formatted Value	Q1 Count	Q1 Percent	Q2 Count	Q2 Percent	Q3 Count	Q3 Percent	Q4 Count	Q4 Percent
Unweighted									
00	No region	260	1.74	303	1.94	249	1.76	247	1.92
13	Europe	660	4.42	711	4.55	678	4.78	475	3.69
14	Pacific	545	3.65	590	3.77	562	3.96	446	3.47
15	Latin America & Canada	132	0.88	132	0.84	149	1.05	118	0.92
17	TNEX Region North	4185	28.02	4267	27.29	3835	27.05	3715	28.88
18	TNEX Region South	4160	27.85	4573	29.25	4121	29.07	3654	28.41
19	TNEX Region West	4995	33.44	5060	32.36	4581	32.32	4208	32.71
Weighted									
00	No region	83527	1.20	88602	1.26	81572	1.15	85988	1.22
13	Europe	196757	2.83	189148	2.68	187005	2.65	187120	2.65
14	Pacific	154343	2.22	143627	2.04	137543	1.95	133964	1.90
15	Latin America & Canada	43909	0.63	39237	0.56	44326	0.63	45196	0.64
17	TNEX Region North	2237800	32.24	2243724	31.83	2243307	31.74	2243567	31.75
18	TNEX Region South	2117272	30.50	2230400	31.64	2248300	31.81	2240630	31.71
19	TNEX Region West	2107260	30.36	2114382	29.99	2125545	30.07	2130467	30.15

TNEXREG -
TRICARE Next Generation of Contracts Region grouping

		Unweighted							
		Q1		Q2		Q3		Q4	
Value	Formatted Value	Count	Percent	Count	Percent	Count	Percent	Count	Percent
N	North	4202	28.13	4260	27.24	3855	27.20	3724	28.95
O	Other	1530	10.24	1679	10.74	1606	11.33	1272	9.89
S	South	4149	27.78	4560	29.16	4101	28.93	3645	28.34
W	West	5056	33.85	5137	32.85	4613	32.54	4222	32.82

		Weighted							
		Q1		Q2		Q3		Q4	
Value	Formatted Value	Count	Percent	Count	Percent	Count	Percent	Count	Percent
N	North	2250891	32.43	2241141	31.79	2237250	31.66	2241323	31.72
O	Other	452220	6.52	448631	6.36	445190	6.30	447527	6.33
S	South	2112498	30.44	2226133	31.58	2237667	31.66	2238284	31.67
W	West	2125258	30.62	2133216	30.26	2147491	30.39	2139797	30.28

SERVAFF -
Service Affiliation

		Unweighted							
		Q1		Q2		Q3		Q4	
Value	Formatted Value	Count	Percent	Count	Percent	Count	Percent	Count	Percent
	Missing/unknown	46	0.31	41	0.26	54	0.38	46	0.36
A	Army	3733	24.99	3807	24.35	3385	23.88	3106	24.15
C	Coast Guard	99	0.66	116	0.74	87	0.61	70	0.54
F	Air Force	4565	30.56	4889	31.27	4283	30.22	3856	29.98
J	Administrative	30	0.20	33	0.21	27	0.19	16	0.12
M	Support Contractor	964	6.45	1044	6.68	983	6.93	933	7.25
N	Navy	3580	23.97	3795	24.27	3495	24.66	3110	24.18
S	Noncatchment	1798	12.04	1792	11.46	1746	12.32	1613	12.54
T	USTF	122	0.82	119	0.76	115	0.81	113	0.88

		Weighted							
		Q1		Q2		Q3		Q4	
Value	Formatted Value	Count	Percent	Count	Percent	Count	Percent	Count	Percent
	Missing/unknown	35709	0.51	32267	0.46	40428	0.57	33770	0.48
A	Army	1510163	21.76	1493607	21.19	1463371	20.71	1479613	20.94
C	Coast Guard	28356	0.41	30311	0.43	28147	0.40	16906	0.24
F	Air Force	1264029	18.21	1299248	18.43	1265324	17.90	1242355	17.58
J	Administrative	7302	0.11	10655	0.15	5329	0.08	4700	0.07
M	Support Contractor	849936	12.25	879145	12.47	911397	12.90	951452	13.46
N	Navy	1183163	17.05	1212279	17.20	1202887	17.02	1203454	17.03
S	Noncatchment	1950183	28.10	1996613	28.32	2036800	28.82	2030428	28.73
T	USTF	112027	1.61	94996	1.35	113916	1.61	104254	1.48

MRTLSTAT -
Marital Status

		Unweighted							
		Q1		Q2		Q3		Q4	
Value	Formatted Value	Count	Percent	Count	Percent	Count	Percent	Count	Percent
	Missing	4869	32.60	5083	32.51	4709	33.22	4458	34.66
A	Annulled	1	0.01	1	0.01	2	0.01	1	0.01
D	Divorced	562	3.76	580	3.71	535	3.77	507	3.94
I	Interlocutory	1	0.01	1	0.01	.	.	.	.
L	Legally separated	8	0.05	10	0.06	6	0.04	4	0.03
M	Married	7124	47.69	7440	47.58	6638	46.83	5961	46.34
N	Never Married	1155	7.73	1241	7.94	1122	7.92	870	6.76
W	Widow(er)	82	0.55	78	0.50	69	0.49	71	0.55
Z	Unknown	1135	7.60	1202	7.69	1094	7.72	991	7.70

		Weighted							
		Q1		Q2		Q3		Q4	
Value	Formatted Value	Count	Percent	Count	Percent	Count	Percent	Count	Percent
	Missing	2505152	36.09	2604467	36.95	2586992	36.60	2611989	36.96
A	Annulled	928	0.01	612	0.01	395	0.01	871	0.01
D	Divorced	207336	2.99	208155	2.95	224537	3.18	223580	3.16
I	Interlocutory	245	0.00	243	0.00	.	.	.	.
L	Legally separated	4982	0.07	2492	0.04	3189	0.05	2454	0.03
M	Married	2993975	43.14	3006223	42.65	2982506	42.20	3010560	42.60
N	Never Married	648594	9.34	666429	9.45	693787	9.82	651575	9.22
W	Widow(er)	43873	0.63	41394	0.59	43256	0.61	40980	0.58
Z	Unknown	535782	7.72	519107	7.36	532936	7.54	524921	7.43

RACEETHN -
Race/Ethnic Code

		Unweighted							
		Q1		Q2		Q3		Q4	
Value	Formatted Value	Count	Percent	Count	Percent	Count	Percent	Count	Percent
	Missing	6944	46.49	7092	45.36	6593	46.51	6200	48.20
A	American Indian or Alaskan Native	79	0.53	83	0.53	89	0.63	66	0.51
B	Asian or Pacific Islander	388	2.60	460	2.94	428	3.02	362	2.81
C	Black(not Hispanic)	996	6.67	1050	6.72	882	6.22	773	6.01
D	White(not Hispanic)	4983	33.36	5267	33.69	4677	32.99	4140	32.19
E	Hispanic	408	2.73	460	2.94	397	2.80	301	2.34
X	Other	131	0.88	146	0.93	116	0.82	102	0.79
Z	Unknown	1008	6.75	1078	6.89	993	7.01	919	7.14

		Weighted							
		Q1		Q2		Q3		Q4	
Value	Formatted Value	Count	Percent	Count	Percent	Count	Percent	Count	Percent
	Missing	3794700	54.67	3822603	54.23	3843263	54.38	3810137	53.92
A	American Indian or Alaskan Native	32831	0.47	36978	0.52	42801	0.61	36957	0.52
B	Asian or Pacific Islander	142507	2.05	162476	2.30	161032	2.28	161703	2.29
C	Black(not Hispanic)	371956	5.36	362882	5.15	362482	5.13	366094	5.18
D	White(not Hispanic)	1854096	26.71	1895600	26.89	1877589	26.57	1946739	27.55
E	Hispanic	172034	2.48	189632	2.69	170523	2.41	167968	2.38
X	Other	45944	0.66	49522	0.70	50193	0.71	42575	0.60
Z	Unknown	526800	7.59	529427	7.51	559714	7.92	534758	7.57

PNSEXCD -
Person Gender

		Unweighted							
		Q1		Q2		Q3		Q4	
Value	Formatted Value	Count	Percent	Count	Percent	Count	Percent	Count	Percent
F	Female	7125	47.70	7544	48.25	6895	48.64	6453	50.17
M	Male	7810	52.29	8091	51.75	7278	51.34	6407	49.81
Z	Unknown	2	0.01	1	0.01	2	0.01	3	0.02

		Weighted							
		Q1		Q2		Q3		Q4	
Value	Formatted Value	Count	Percent	Count	Percent	Count	Percent	Count	Percent
F	Female	3237822	46.65	3364907	47.74	3389263	47.95	3436451	48.63
M	Male	3701300	53.33	3683295	52.25	3675796	52.01	3629401	51.36
Z	Unknown	1746	0.03	920	0.01	2539	0.04	1079	0.02

LEGDDSCD -
DDS Code

		Unweighted							
		Q1		Q2		Q3		Q4	
Value	Formatted Value	Count	Percent	Count	Percent	Count	Percent	Count	Percent
01	Dependent Child	357	2.39	397	2.54	327	2.31	330	2.57
20	Sponsor	8625	57.74	9036	57.79	8045	56.75	7121	55.36
30	Spouse of Sponsor	5913	39.59	6162	39.41	5764	40.66	5381	41.83
40	Mother of Sponsor	24	0.16	27	0.17	22	0.16	15	0.12
45	Father of Sponsor	6	0.04	5	0.03	6	0.04	5	0.04
50	Mother-in-law of Sponsor	9	0.06	6	0.04	10	0.07	10	0.08
55	Father-in-law of Sponsor	2	0.01	2	0.01	.	.	1	0.01
60	Children where # > 19	1	0.01	1	0.01	1	0.01	.	.

Weighted									
		Q1		Q2		Q3		Q4	
Value	Formatted Value	Count	Percent	Count	Percent	Count	Percent	Count	Percent
01	Dependent Child	354053	5.10	369423	5.24	356350	5.04	381874	5.40
20	Sponsor	3818721	55.02	3834959	54.40	3829371	54.18	3808175	53.89
30	Spouse of Sponsor	2758292	39.74	2835612	40.23	2869686	40.60	2868913	40.60
40	Mother of Sponsor	5756	0.08	6868	0.10	6644	0.09	4003	0.06
45	Father of Sponsor	1202	0.02	845	0.01	1018	0.01	1628	0.02
50	Mother-in-law of Sponsor	2000	0.03	1163	0.02	4372	0.06	1954	0.03
55	Father-in-law of Sponsor	697	0.01	139	0.00	.	.	384	0.01
60	Children where # > 19	148	0.00	112	0.00	158	0.00	.	.

DAGEQY -
Age at time of data collection

Unweighted									
		Q1		Q2		Q3		Q4	
Value	Formatted Value	Count	Percent	Count	Percent	Count	Percent	Count	Percent
018 -- 034	018--034	4163	27.87	4457	28.50	3892	27.46	3244	25.22
035 -- 044	035--044	3315	22.19	3340	21.36	3023	21.33	2656	20.65
045 -- 054	045--054	2468	16.52	2609	16.69	2329	16.43	2226	17.31
055 -- 064	055--064	2529	16.93	2659	17.01	2514	17.74	2417	18.79
065 -- 074	065--074	1482	9.92	1602	10.25	1486	10.48	1417	11.02
075 -- 101	075 yrs and older	980	6.56	969	6.20	931	6.57	903	7.02

Weighted									
		Q1		Q2		Q3		Q4	
Value	Formatted Value	Count	Percent	Count	Percent	Count	Percent	Count	Percent
018 -- 034	018--034	2213433	31.89	2240510	31.78	2190703	31.00	2174642	30.77
035 -- 044	035--044	945010	13.62	981216	13.92	967172	13.68	1006544	14.24
045 -- 054	045--054	855744	12.33	838826	11.90	850425	12.03	843268	11.93
055 -- 064	055--064	1190599	17.15	1234090	17.51	1243529	17.59	1224326	17.32
065 -- 074	065--074	1003209	14.45	1048510	14.87	1063840	15.05	1081255	15.30
075 -- 101	075 yrs and older	732872	10.56	705970	10.02	751930	10.64	736896	10.43

FIELDAGE -
Age at start of fielding period

		Unweighted							
		Q1		Q2		Q3		Q4	
Value	Formatted Value	Count	Percent	Count	Percent	Count	Percent	Count	Percent
018	18	74	0.50	115	0.74	94	0.66	77	0.60
019	19	189	1.27	179	1.14	158	1.11	148	1.15
020	20	198	1.33	227	1.45	209	1.47	172	1.34
021	21	200	1.34	218	1.39	176	1.24	176	1.37
022	22	238	1.59	234	1.50	213	1.50	169	1.31
023	23	247	1.65	250	1.60	221	1.56	163	1.27
024	24	244	1.63	305	1.95	232	1.64	207	1.61
025	25	282	1.89	275	1.76	250	1.76	203	1.58
026	26	237	1.59	278	1.78	236	1.66	205	1.59
027	27	308	2.06	275	1.76	254	1.79	183	1.42
028	28	259	1.73	273	1.75	256	1.81	210	1.63
029	29	249	1.67	288	1.84	236	1.66	223	1.73
030	30	270	1.81	252	1.61	239	1.69	179	1.39
031	31	249	1.67	271	1.73	252	1.78	218	1.69
032	32	237	1.59	288	1.84	255	1.80	200	1.55
033	33	262	1.75	287	1.84	249	1.76	193	1.50
034	34	311	2.08	317	2.03	281	1.98	239	1.86
035	35	307	2.06	343	2.19	281	1.98	230	1.79
036	36	294	1.97	330	2.11	259	1.83	248	1.93
037	37	323	2.16	353	2.26	283	2.00	258	2.01
038	38	345	2.31	341	2.18	300	2.12	284	2.21
039	39	319	2.14	334	2.14	344	2.43	232	1.80
040	40	389	2.60	327	2.09	338	2.38	281	2.18
041	41	367	2.46	353	2.26	299	2.11	297	2.31
042	42	335	2.24	311	1.99	303	2.14	297	2.31
043	43	332	2.22	354	2.26	317	2.24	283	2.20
044	44	307	2.06	302	1.93	292	2.06	248	1.93
045	45	290	1.94	319	2.04	272	1.92	229	1.78
046	46	267	1.79	286	1.83	247	1.74	262	2.04
047	47	251	1.68	295	1.89	253	1.78	227	1.76
048	48	224	1.50	267	1.71	241	1.70	216	1.68
049	49	246	1.65	255	1.63	229	1.62	222	1.73
050	50	228	1.53	273	1.75	245	1.73	221	1.72
051	51	260	1.74	238	1.52	217	1.53	209	1.62
052	52	254	1.70	228	1.46	203	1.43	201	1.56
053	53	238	1.59	237	1.52	214	1.51	208	1.62
054	54	217	1.45	236	1.51	220	1.55	233	1.81
055	55	254	1.70	240	1.53	243	1.71	225	1.75
056	56	254	1.70	251	1.61	237	1.67	238	1.85
057	57	243	1.63	286	1.83	264	1.86	245	1.90
058	58	290	1.94	280	1.79	228	1.61	225	1.75
059	59	206	1.38	269	1.72	290	2.05	273	2.12
060	60	242	1.62	196	1.25	199	1.40	194	1.51
061	61	250	1.67	244	1.56	258	1.82	260	2.02
062	62	276	1.85	303	1.94	236	1.66	242	1.88
063	63	242	1.62	333	2.13	270	1.90	280	2.18
064	64	281	1.88	249	1.59	281	1.98	223	1.73
065	65	189	1.27	212	1.36	177	1.25	175	1.36
066	66	172	1.15	154	0.98	156	1.10	136	1.06
067	67	155	1.04	210	1.34	147	1.04	164	1.27
068	68	180	1.21	167	1.07	178	1.26	180	1.40
069	69	157	1.05	185	1.18	168	1.19	170	1.32
070	70	144	0.96	155	0.99	177	1.25	141	1.10
071	71	155	1.04	166	1.06	132	0.93	138	1.07
072	72	122	0.82	141	0.90	138	0.97	122	0.95
073	73	130	0.87	130	0.83	133	0.94	116	0.90
074	74	129	0.86	135	0.86	126	0.89	124	0.96
075	75	128	0.86	146	0.93	115	0.81	122	0.95
076	76	108	0.72	114	0.73	139	0.98	92	0.72
077	77	103	0.69	93	0.59	90	0.63	101	0.79
078	78	85	0.57	89	0.57	84	0.59	85	0.66

079	79	89	0.60	80	0.51	65	0.46	72	0.56
080	80	71	0.48	76	0.49	72	0.51	61	0.47
081	81	81	0.54	79	0.51	72	0.51	58	0.45
082	82	71	0.48	59	0.38	41	0.29	65	0.51
083	83	73	0.49	39	0.25	54	0.38	63	0.49
084	84	47	0.31	58	0.37	59	0.42	47	0.37
085	85	45	0.30	46	0.29	51	0.36	43	0.33
086	86	26	0.17	41	0.26	32	0.23	44	0.34
087	87	29	0.19	30	0.19	33	0.23	28	0.22
088	88	20	0.13	20	0.13	19	0.13	20	0.16
089	89	8	0.05	12	0.08	11	0.08	15	0.12
090	90	14	0.09	11	0.07	8	0.06	7	0.05
091	91	12	0.08	6	0.04	6	0.04	4	0.03
092	92	.	.	9	0.06	5	0.04	5	0.04
093	93	3	0.02	2	0.01	2	0.01	3	0.02
094	94	.	.	3	0.02	2	0.01	1	0.01
095	95	3	0.02	1	0.01	3	0.02	1	0.01
096	96	.	.	1	0.01	5	0.04	3	0.02
097	97	2	0.01	.	.	1	0.01	.	.
099	99	.	.	1	0.01	.	.	.	.
101	101	1	0.01	.	.	.	.	1	0.01

		Weighted							
		Q1		Q2		Q3		Q4	
Value	Formatted Value	Count	Percent	Count	Percent	Count	Percent	Count	Percent
018	18	86573	1.25	102333	1.45	83252	1.18	83898	1.19
019	19	163150	2.35	148932	2.11	155082	2.19	153150	2.17
020	20	172174	2.48	220197	3.12	222347	3.15	198107	2.80
021	21	168536	2.43	157139	2.23	149384	2.11	192370	2.72
022	22	194504	2.80	172627	2.45	193516	2.74	167669	2.37
023	23	165342	2.38	165292	2.34	180527	2.55	145232	2.06
024	24	167483	2.41	185208	2.63	147951	2.09	149811	2.12
025	25	136617	1.97	134796	1.91	125530	1.78	132281	1.87
026	26	97451	1.40	113110	1.60	106966	1.51	102175	1.45
027	27	131449	1.89	95473	1.35	97664	1.38	88836	1.26
028	28	100112	1.44	96097	1.36	105260	1.49	104289	1.48
029	29	100174	1.44	105202	1.49	95247	1.35	113591	1.61
030	30	102605	1.48	93415	1.33	89781	1.27	90403	1.28
031	31	98982	1.43	93663	1.33	99595	1.41	104748	1.48
032	32	91361	1.32	101810	1.44	100389	1.42	93335	1.32
033	33	99966	1.44	103231	1.46	99325	1.41	95182	1.35
034	34	102395	1.48	108194	1.53	100979	1.43	116028	1.64
035	35	82559	1.19	97911	1.39	97718	1.38	86472	1.22
036	36	77639	1.12	87652	1.24	76843	1.09	74617	1.06
037	37	82154	1.18	93310	1.32	76138	1.08	94708	1.34
038	38	78015	1.12	91338	1.30	84347	1.19	92415	1.31
039	39	80635	1.16	84393	1.20	101987	1.44	85561	1.21
040	40	119591	1.72	98981	1.40	95398	1.35	106853	1.51
041	41	100643	1.45	103614	1.47	98016	1.39	113259	1.60
042	42	96340	1.39	98013	1.39	102539	1.45	120811	1.71
043	43	119568	1.72	120571	1.71	111041	1.57	115234	1.63
044	44	107561	1.55	111819	1.59	121834	1.72	121723	1.72
045	45	85964	1.24	90835	1.29	94514	1.34	82628	1.17
046	46	71395	1.03	70271	1.00	80218	1.14	77778	1.10
047	47	73992	1.07	85093	1.21	72415	1.02	77985	1.10
048	48	66797	0.96	84032	1.19	79194	1.12	75628	1.07
049	49	87022	1.25	76978	1.09	80071	1.13	84994	1.20
050	50	76813	1.11	97186	1.38	93234	1.32	80849	1.14
051	51	84639	1.22	69635	0.99	93292	1.32	95454	1.35
052	52	101996	1.47	84142	1.19	81187	1.15	82012	1.16
053	53	102767	1.48	88754	1.26	92796	1.31	89911	1.27
054	54	97272	1.40	90032	1.28	90669	1.28	102106	1.44
055	55	104546	1.51	100353	1.42	107319	1.52	98315	1.39
056	56	117227	1.69	110786	1.57	121897	1.72	112334	1.59
057	57	97687	1.41	124933	1.77	124577	1.76	113528	1.61
058	58	138985	2.00	133208	1.89	102881	1.46	106137	1.50
059	59	83992	1.21	128116	1.82	142876	2.02	139766	1.98
060	60	119926	1.73	91565	1.30	97131	1.37	98819	1.40
061	61	133524	1.92	108266	1.54	138186	1.96	134418	1.90

062	62	134638	1.94	146490	2.08	110730	1.57	127251	1.80
063	63	117309	1.69	155710	2.21	142131	2.01	163440	2.31
064	64	138410	1.99	123631	1.75	141614	2.00	117945	1.67
065	65	111448	1.61	123974	1.76	107544	1.52	116374	1.65
066	66	97540	1.41	105912	1.50	111010	1.57	106036	1.50
067	67	88513	1.28	130354	1.85	98379	1.39	115789	1.64
068	68	112796	1.63	105847	1.50	122804	1.74	132487	1.87
069	69	91693	1.32	114794	1.63	117117	1.66	120736	1.71
070	70	114036	1.64	96515	1.37	120998	1.71	119630	1.69
071	71	111085	1.60	102984	1.46	96075	1.36	98823	1.40
072	72	92179	1.33	87815	1.25	98629	1.40	94312	1.33
073	73	107018	1.54	96094	1.36	109204	1.55	95122	1.35
074	74	95229	1.37	98851	1.40	97565	1.38	96387	1.36
075	75	85090	1.23	105792	1.50	101061	1.43	104866	1.48
076	76	78820	1.14	80738	1.15	106231	1.50	71334	1.01
077	77	81036	1.17	73953	1.05	74793	1.06	79125	1.12
078	78	67972	0.98	66283	0.94	73570	1.04	65936	0.93
079	79	60190	0.87	50650	0.72	52235	0.74	54939	0.78
080	80	49349	0.71	52876	0.75	52227	0.74	49675	0.70
081	81	61113	0.88	57580	0.82	53428	0.76	51576	0.73
082	82	52783	0.76	48550	0.69	35189	0.50	56343	0.80
083	83	60304	0.87	26744	0.38	44466	0.63	51114	0.72
084	84	37227	0.54	47421	0.67	50488	0.71	43152	0.61
085	85	30038	0.43	30736	0.44	38958	0.55	21857	0.31
086	86	22495	0.32	33146	0.47	23412	0.33	36548	0.52
087	87	26426	0.38	19145	0.27	25012	0.35	26243	0.37
088	88	14208	0.20	17804	0.25	15304	0.22	14466	0.20
089	89	4686	0.07	5418	0.08	10352	0.15	14780	0.21
090	90	13664	0.20	10764	0.15	5940	0.08	4944	0.07
091	91	8556	0.12	3353	0.05	4313	0.06	4079	0.06
092	92	.	.	6706	0.10	4232	0.06	5670	0.08
093	93	2137	0.03	1206	0.02	3312	0.05	3562	0.05
094	94	.	.	1805	0.03	845	0.01	2002	0.03
095	95	3860	0.06	275	0.00	1137	0.02	577	0.01
096	96	.	.	51	0.00	4800	0.07	3887	0.06
097	97	795	0.01	.	.	1385	0.02	.	.
099	99	.	.	649	0.01	.	.	.	.
101	101	103	0.00	.	.	.	.	507	0.01

PCM -
Primary Manager Code (Civilian or Military)

		Unweighted							
		Q1		Q2		Q3		Q4	
Value	Formatted Value	Count	Percent	Count	Percent	Count	Percent	Count	Percent
	Missing/Unknown/NA	4606	30.84	4730	30.25	4515	31.85	4274	33.23
CIV	TRICARE enrollee w/civ PCM	818	5.48	888	5.68	830	5.86	765	5.95
MTF	TRICARE enrollee w/mil PCM	9513	63.69	10018	64.07	8830	62.29	7824	60.83

		Weighted							
		Q1		Q2		Q3		Q4	
Value	Formatted Value	Count	Percent	Count	Percent	Count	Percent	Count	Percent
	Missing/Unknown/NA	3267154	47.07	3291561	46.69	3552464	50.26	3522119	49.84
CIV	TRICARE enrollee w/civ PCM	747162	10.76	759227	10.77	781482	11.06	807460	11.43
MTF	TRICARE enrollee w/mil PCM	2926552	42.16	2998334	42.53	2733652	38.68	2737351	38.73

ACV -
Alternate Care Value

		Unweighted							
		Q1		Q2		Q3		Q4	
Value	Formatted Value	Count	Percent	Count	Percent	Count	Percent	Count	Percent
A	Active Duty Prime	3507	23.48	3702	23.68	3157	22.27	2690	20.91
B	TRICARE Global Remote Overseas Prime Act	31	0.21	41	0.26	38	0.27	26	0.20
E	Non-Active Duty Prime	4682	31.34	4876	31.18	4465	31.50	4228	32.87
F	TRICARE Global Remote Overseas Prime ADF	16	0.11	17	0.11	14	0.10	6	0.05
G	TRICARE Plus (CHAMPUS/TFL Eligible)	615	4.12	674	4.31	630	4.44	630	4.90
H	TRICARE Overseas Prime AD	642	4.30	662	4.23	628	4.43	450	3.50
J	TRICARE Overseas Prime ADFM	223	1.49	256	1.64	262	1.85	186	1.45
L	TRICARE Plus (w/o civilian healthcare)	10	0.07	12	0.08	8	0.06	15	0.12
M	AD not reported as enrolled	337	2.26	392	2.51	327	2.31	212	1.65
Q	Active Duty enrolled to Op Forces	179	1.20	185	1.18	185	1.31	157	1.22
R	TRICARE Reserve Select	.	.	3	0.02	25	0.18	43	0.33
U	USFHP/USTF	89	0.60	86	0.55	87	0.61	86	0.67
Z	Not enrolled in TRICARE Prime or USFHP	4606	30.84	4730	30.25	4349	30.68	4134	32.14

		Weighted							
		Q1		Q2		Q3		Q4	
Value	Formatted Value	Count	Percent	Count	Percent	Count	Percent	Count	Percent
A	Active Duty Prime	1055882	15.21	1044155	14.81	1033533	14.62	1020624	14.44
B	TRICARE Global Remote Overseas Prime Act	7850	0.11	12134	0.17	6735	0.10	6361	0.09
E	Non-Active Duty Prime	1725683	24.86	1763629	25.02	1762843	24.94	1793171	25.37
F	TRICARE Global Remote Overseas Prime ADF	3349	0.05	4615	0.07	2240	0.03	1632	0.02
G	TRICARE Plus (CHAMPUS/TFL Eligible)	160249	2.31	169605	2.41	170341	2.41	167232	2.37
H	TRICARE Overseas Prime AD	213168	3.07	195838	2.78	194523	2.75	192816	2.73
J	TRICARE Overseas Prime ADFM	70277	1.01	69522	0.99	63222	0.89	68839	0.97
L	TRICARE Plus (w/o civilian healthcare)	2143	0.03	1513	0.02	1061	0.02	3319	0.05
M	AD not reported as enrolled	214812	3.09	283494	4.02	272611	3.86	220285	3.12
Q	Active Duty enrolled to Op Forces	141088	2.03	143295	2.03	124545	1.76	152943	2.16
R	TRICARE Reserve Select	.	.	3760	0.05	20527	0.29	24718	0.35
U	USFHP/USTF	79213	1.14	66002	0.94	86489	1.22	79077	1.12
Z	Not enrolled in TRICARE Prime or USFHP	3267154	47.07	3291561	46.69	3328928	47.10	3335913	47.20

DBENCAT -
Beneficiary Category

		Unweighted							
		Q1		Q2		Q3		Q4	
Value	Formatted Value	Count	Percent	Count	Percent	Count	Percent	Count	Percent
ACT	Active Duty	4111	27.52	4318	27.62	3749	26.45	3069	23.86
DA	Dependent of Active Duty	2359	15.79	2436	15.58	2258	15.93	1947	15.14
DGR	Dependent of Guard/Reserve	400	2.68	410	2.62	355	2.50	320	2.49
DR	Dependent of Retiree	3081	20.63	3282	20.99	3049	21.51	2965	23.05
DS	Survivor	569	3.81	624	3.99	575	4.06	587	4.56
GRD	Guard/Reserve	590	3.95	678	4.34	599	4.23	475	3.69
IDG	Dependent of Inactive Guard	80	0.54	74	0.47	64	0.45	102	0.79
IGR	Inactive Guard/Reserve	88	0.59	80	0.51	55	0.39	76	0.59
OTH	Other	8	0.05	12	0.08	8	0.06	9	0.07
RET	Retiree	3651	24.44	3722	23.80	3463	24.43	3313	25.76

		Weighted							
		Q1		Q2		Q3		Q4	
Value	Formatted Value	Count	Percent	Count	Percent	Count	Percent	Count	Percent
ACT	Active Duty	1412331	20.35	1410846	20.01	1361825	19.27	1382731	19.57
DA	Dependent of Active Duty	755926	10.89	761242	10.80	763471	10.80	751941	10.64
DGR	Dependent of Guard/Reserve	181307	2.61	180081	2.55	190160	2.69	179001	2.53
DR	Dependent of Retiree	1817013	26.18	1861685	26.41	1901072	26.90	1886882	26.70
DS	Survivor	379249	5.46	428980	6.09	407843	5.77	441204	6.24
GRD	Guard/Reserve	221579	3.19	275589	3.91	277319	3.92	215654	3.05
IDG	Dependent of Inactive Guard	40513	0.58	37982	0.54	28095	0.40	55347	0.78
IGR	Inactive Guard/Reserve	81902	1.18	68644	0.97	63563	0.90	88062	1.25
OTH	Other	7845	0.11	10384	0.15	9327	0.13	13230	0.19
RET	Retiree	2043203	29.44	2013687	28.57	2064924	29.22	2052879	29.05

DMEDELG -
Medical Privilege Code

		Unweighted							
		Q1		Q2		Q3		Q4	
Value	Formatted Value	Count	Percent	Count	Percent	Count	Percent	Count	Percent
1	Direct Care Only	4763	31.89	5051	32.30	4429	31.25	3606	28.03
2	Direct Care and CHAMPUS	7273	48.69	7586	48.52	7045	49.70	6655	51.74
4	Transitional Direct Care Only	.	.	1	0.01	.	.	.	.
5	Transitional Direct Care and CHAMPUS	157	1.05	140	0.90	55	0.39	17	0.13
7	Direct Care and Medicare	2406	16.11	2522	16.13	2328	16.42	2264	17.60
A	Unknown	310	2.08	301	1.93	288	2.03	293	2.28
C	No Direct Care but CHAMPUS Eligible	28	0.19	35	0.22	30	0.21	28	0.22

Weighted									
		Q1		Q2		Q3		Q4	
Value	Formatted Value	Count	Percent	Count	Percent	Count	Percent	Count	Percent
1	Direct Care Only	1662646	23.95	1709029	24.24	1678566	23.75	1631716	23.09
2	Direct Care and CHAMPUS	3261349	46.99	3298466	46.79	3374175	47.74	3403620	48.16
4	Transitional Direct Care Only	.	.	457	0.01	.	.	.	.
5	Transitional Direct Care and CHAMPUS	115902	1.67	97475	1.38	43013	0.61	16222	0.23
7	Direct Care and Medicare	1691628	24.37	1728558	24.52	1748199	24.74	1782755	25.23
A	Unknown	197152	2.84	190319	2.70	210782	2.98	217527	3.08
C	No Direct Care but CHAMPUS Eligible	12189	0.18	24818	0.35	12864	0.18	15092	0.21

DSPONSVC -
Derived Sponsor Branch of Service

Unweighted									
		Q1		Q2		Q3		Q4	
Value	Formatted Value	Count	Percent	Count	Percent	Count	Percent	Count	Percent
A	Army	4974	33.30	5128	32.80	4655	32.84	4203	32.68
C	Coast Guard	289	1.93	317	2.03	256	1.81	247	1.92
F	Air Force	4979	33.33	5219	33.38	4718	33.28	4213	32.75
M	Marine Corps	987	6.61	1004	6.42	870	6.14	850	6.61
N	Navy	2980	19.95	3244	20.75	3016	21.28	2766	21.50
V	Navy Afloat	650	4.35	653	4.18	587	4.14	514	4.00
X	Other	78	0.52	71	0.45	73	0.51	70	0.54

Weighted									
		Q1		Q2		Q3		Q4	
Value	Formatted Value	Count	Percent	Count	Percent	Count	Percent	Count	Percent
A	Army	2600244	37.46	2647912	37.56	2684404	37.98	2602676	36.83
C	Coast Guard	138790	2.00	150027	2.13	116360	1.65	118371	1.67
F	Air Force	2046954	29.49	2019202	28.64	2102514	29.75	2110206	29.86
M	Marine Corps	518774	7.47	510515	7.24	454081	6.42	513481	7.27
N	Navy	1361599	19.62	1464199	20.77	1472109	20.83	1441663	20.40
V	Navy Afloat	252611	3.64	236240	3.35	209897	2.97	250258	3.54
X	Other	21896	0.32	21026	0.30	28232	0.40	30276	0.43

MBRRELCD -
Member Relationship Code

Value	Formatted Value	Q1 Count	Q1 Percent	Q2 Count	Q2 Percent	Q3 Count	Q3 Percent	Q4 Count	Q4 Percent
	Unweighted								
	Missing	.	.	.	.	1	0.01	5	0.04
A	Self	8625	57.74	9036	57.79	8045	56.75	7121	55.36
B	Spouse	5352	35.83	5549	35.49	5200	36.68	4803	37.34
C	Child or stepchild	356	2.38	392	2.51	323	2.28	322	2.50
D	Ward (not court ordered)	.	.	.	.	.	.	1	0.01
E	Ward (court ordered)	1	0.01	5	0.03	3	0.02	4	0.03
F	Dependent parent or stepparent	42	0.28	40	0.26	38	0.27	31	0.24
G	Surviving spouse	561	3.76	614	3.93	565	3.99	575	4.47
H	Former spouse (20/20/20)	.	.	.	.	.	.	1	0.01
	Weighted								
	Missing	.	.	.	.	483	0.01	1641	0.02
A	Self	3818721	55.02	3834959	54.40	3829371	54.18	3808175	53.89
B	Spouse	2384248	34.35	2423131	34.37	2471964	34.98	2437503	34.49
C	Child or stepchild	353920	5.10	365722	5.19	351246	4.97	372846	5.28
D	Ward (not court ordered)	.	.	.	.	.	.	3522	0.05
E	Ward (court ordered)	133	0.00	3700	0.05	4927	0.07	3280	0.05
F	Dependent parent or stepparent	9803	0.14	9016	0.13	12033	0.17	7969	0.11
G	Surviving spouse	374044	5.39	412593	5.85	397575	5.63	431568	6.11
H	Former spouse (20/20/20)	.	.	.	.	.	.	426	0.01

MEDTYPE -
Medicare Type

Value	Formatted Value	Q1 Count	Q1 Percent	Q2 Count	Q2 Percent	Q3 Count	Q3 Percent	Q4 Count	Q4 Percent
	Unweighted								
A	Eligible for Medicare A	78	0.52	63	0.40	63	0.44	83	0.65
B	Eligible for Medicare B	9	0.06	8	0.05	19	0.13	15	0.12
C	Medicare A and Medicare B	2595	17.37	2706	17.31	2504	17.66	2417	18.79
N	No Medicare eligibility	12255	82.04	12859	82.24	11589	81.76	10348	80.45
	Weighted								
A	Eligible for Medicare A	38024	0.55	34313	0.49	38423	0.54	58429	0.83
B	Eligible for Medicare B	5078	0.07	4715	0.07	7433	0.11	9867	0.14
C	Medicare A and Medicare B	1819066	26.21	1845861	26.19	1874895	26.53	1895033	26.82
N	No Medicare eligibility	5078700	73.17	5164232	73.26	5146847	72.82	5103601	72.22

PATCAT -
Aggregated Beneficiary Category

		Unweighted							
		Q1		Q2		Q3		Q4	
Value	Formatted Value	Count	Percent	Count	Percent	Count	Percent	Count	Percent
ACTDTY	Active Duty and Guard/Reserve	4789	32.06	5076	32.46	4403	31.06	3620	28.14
DEPACT	Dependent of Active Duty & Guard/Reserve	2839	19.01	2920	18.67	2677	18.89	2369	18.42
NADD65+	Retiree/Depend of Retir/Surviv/Other 65+	2445	16.37	2551	16.31	2406	16.97	2300	17.88
NADD<65	Retiree/Depend of Retir/Surviv/Other <65	4864	32.56	5089	32.55	4689	33.08	4574	35.56

		Weighted							
		Q1		Q2		Q3		Q4	
Value	Formatted Value	Count	Percent	Count	Percent	Count	Percent	Count	Percent
ACTDTY	Active Duty and Guard/Reserve	1715812	24.72	1755080	24.90	1702706	24.09	1686447	23.86
DEPACT	Dependent of Active Duty & Guard/Reserve	977745	14.09	979305	13.89	981726	13.89	986289	13.96
NADD65+	Retiree/Depend of Retir/Surviv/Other 65+	1732340	24.96	1750718	24.84	1813160	25.65	1814236	25.67
NADD<65	Retiree/Depend of Retir/Surviv/Other <65	2514970	36.23	2564018	36.37	2570007	36.36	2579959	36.51

PNLCATCD -
Personnel Category Code (Duty Status)

		Unweighted							
		Q1		Q2		Q3		Q4	
Value	Formatted Value	Count	Percent	Count	Percent	Count	Percent	Count	Percent
A	Active duty	6466	43.29	6751	43.18	5990	42.26	5038	39.17
C	DoD civil service	.	.	.	.	1	0.01	2	0.02
E	DoD contractor	.	.	.	.	.	.	3	0.02
F	Former member of Reserve Service	.	.	3	0.02	.	.	1	0.01
J	Academy student	33	0.22	55	0.35	58	0.41	20	0.16
N	National Guard	579	3.88	664	4.25	551	3.89	495	3.85
Q	Reserve retiree	6	0.04	3	0.02	2	0.01	2	0.02
R	Retired	7092	47.48	7346	46.98	6873	48.49	6645	51.66
V	Reserve	583	3.90	583	3.73	527	3.72	475	3.69
W	DoD Benfcry based on prior spnsr's elgbl	178	1.19	231	1.48	173	1.22	182	1.41

		Weighted							
		Q1		Q2		Q3		Q4	
Value	Formatted Value	Count	Percent	Count	Percent	Count	Percent	Count	Percent
A	Active duty	2167035	31.22	2168943	30.77	2109705	29.85	2155295	30.50
C	DoD civil service	.	.	.	.	483	0.01	947	0.01
E	DoD contractor	.	.	.	.	.	.	694	0.01
F	Former member of Reserve Service	.	.	1965	0.03	.	.	427	0.01
J	Academy student	25937	0.37	38797	0.55	41465	0.59	20777	0.29
N	National Guard	285610	4.11	329269	4.67	343748	4.86	302927	4.29
Q	Reserve retiree	3639	0.05	2905	0.04	554	0.01	1558	0.02
R	Retired	4164785	60.00	4206866	59.68	4293370	60.75	4284663	60.63
V	Reserve	241813	3.48	238586	3.38	223290	3.16	240572	3.40
W	DoD Benfcry based on prior spnsr's elgbl	52049	0.75	61792	0.88	54983	0.78	59069	0.84

H06001 -
Are you the person listed on envelope

		Unweighted							
		Q1		Q2		Q3		Q4	
Value	Formatted Value	Count	Percent	Count	Percent	Count	Percent	Count	Percent
.	Did not answer	316	2.12	386	2.47	312	2.20	370	2.88
1	Yes	14575	97.58	15211	97.28	13824	97.52	12469	96.94
2	No	46	0.31	39	0.25	39	0.28	24	0.19

		Weighted							
		Q1		Q2		Q3		Q4	
Value	Formatted Value	Count	Percent	Count	Percent	Count	Percent	Count	Percent
.	Did not answer	182060	2.62	206341	2.93	191628	2.71	231756	3.28
1	Yes	6733853	97.02	6819285	96.74	6851182	96.94	6822316	96.54
2	No	24955	0.36	23495	0.33	24788	0.35	12859	0.18

H06002A -
Health plan(s) covered: TRICARE Prime

		Unweighted							
		Q1		Q2		Q3		Q4	
Value	Formatted Value	Count	Percent	Count	Percent	Count	Percent	Count	Percent
1	Marked	9577	64.12	10139	64.84	9132	64.42	7933	61.67
2	Not Marked	5360	35.88	5497	35.16	5043	35.58	4930	38.33

		Weighted							
		Q1		Q2		Q3		Q4	
Value	Formatted Value	Count	Percent	Count	Percent	Count	Percent	Count	Percent
1	Marked	3437275	49.52	3587761	50.90	3492061	49.41	3453674	48.87
2	Not Marked	3503593	50.48	3461361	49.10	3575537	50.59	3613257	51.13

H06002C -
Health plan(s) covered: TRICARE Ext/Stnd

		Unweighted							
		Q1		Q2		Q3		Q4	
Value	Formatted Value	Count	Percent	Count	Percent	Count	Percent	Count	Percent
1	Marked	1905	12.75	1905	12.18	1821	12.85	1665	12.94
2	Not Marked	13032	87.25	13731	87.82	12354	87.15	11198	87.06

		Weighted							
		Q1		Q2		Q3		Q4	
Value	Formatted Value	Count	Percent	Count	Percent	Count	Percent	Count	Percent
1	Marked	1106527	15.94	1103159	15.65	1177741	16.66	1110170	15.71
2	Not Marked	5834340	84.06	5945962	84.35	5889858	83.34	5956761	84.29

H06002F -
Health plan(s) covered: Medicare

		Unweighted							
		Q1		Q2		Q3		Q4	
Value	Formatted Value	Count	Percent	Count	Percent	Count	Percent	Count	Percent
1	Marked	2630	17.61	2731	17.47	2532	17.86	2469	19.19
2	Not Marked	12307	82.39	12905	82.53	11643	82.14	10394	80.81

		Weighted							
		Q1		Q2		Q3		Q4	
Value	Formatted Value	Count	Percent	Count	Percent	Count	Percent	Count	Percent
1	Marked	1803986	25.99	1834292	26.02	1872173	26.49	1897580	26.85
2	Not Marked	5136881	74.01	5214829	73.98	5195425	73.51	5169351	73.15

H06002G -
Health plan(s) covered: FEHBP

		Unweighted							
		Q1		Q2		Q3		Q4	
Value	Formatted Value	Count	Percent	Count	Percent	Count	Percent	Count	Percent
1	Marked	426	2.85	463	2.96	393	2.77	410	3.19
2	Not Marked	14511	97.15	15173	97.04	13782	97.23	12453	96.81

		Weighted							
		Q1		Q2		Q3		Q4	
Value	Formatted Value	Count	Percent	Count	Percent	Count	Percent	Count	Percent
1	Marked	218875	3.15	240943	3.42	235214	3.33	258120	3.65
2	Not Marked	6721993	96.85	6808179	96.58	6832384	96.67	6808811	96.35

H06002H -
Health plan(s) covered: Medicaid

		Unweighted							
		Q1		Q2		Q3		Q4	
Value	Formatted Value	Count	Percent	Count	Percent	Count	Percent	Count	Percent
1	Marked	120	0.80	138	0.88	127	0.90	117	0.91
2	Not Marked	14817	99.20	15498	99.12	14048	99.10	12746	99.09

		Weighted							
		Q1		Q2		Q3		Q4	
Value	Formatted Value	Count	Percent	Count	Percent	Count	Percent	Count	Percent
1	Marked	81373	1.17	89958	1.28	85941	1.22	99455	1.41
2	Not Marked	6859494	98.83	6959163	98.72	6981657	98.78	6967476	98.59

H06002I -
Health plan(s) covered: Civilian HMO

		Unweighted							
		Q1		Q2		Q3		Q4	
Value	Formatted Value	Count	Percent	Count	Percent	Count	Percent	Count	Percent
1	Marked	493	3.30	453	2.90	388	2.74	338	2.63
2	Not Marked	14444	96.70	15183	97.10	13787	97.26	12525	97.37

		Weighted							
		Q1		Q2		Q3		Q4	
Value	Formatted Value	Count	Percent	Count	Percent	Count	Percent	Count	Percent
1	Marked	305331	4.40	249767	3.54	262025	3.71	244041	3.45
2	Not Marked	6635536	95.60	6799354	96.46	6805573	96.29	6822890	96.55

H06002J -
Health plan(s) covered: Other civilian

		Unweighted							
		Q1		Q2		Q3		Q4	
Value	Formatted Value	Count	Percent	Count	Percent	Count	Percent	Count	Percent
1	Marked	1512	10.12	1621	10.37	1361	9.60	1344	10.45
2	Not Marked	13425	89.88	14015	89.63	12814	90.40	11519	89.55

		Weighted							
		Q1		Q2		Q3		Q4	
Value	Formatted Value	Count	Percent	Count	Percent	Count	Percent	Count	Percent
1	Marked	881015	12.69	936315	13.28	843152	11.93	905353	12.81
2	Not Marked	6059853	87.31	6112807	86.72	6224446	88.07	6161578	87.19

H06002K -
Health plan(s) covered: USFHP

		Unweighted							
		Q1		Q2		Q3		Q4	
Value	Formatted Value	Count	Percent	Count	Percent	Count	Percent	Count	Percent
1	Marked	108	0.72	124	0.79	74	0.52	102	0.79
2	Not Marked	14829	99.28	15512	99.21	14101	99.48	12761	99.21

		Weighted							
		Q1		Q2		Q3		Q4	
Value	Formatted Value	Count	Percent	Count	Percent	Count	Percent	Count	Percent
1	Marked	81198	1.17	72698	1.03	43941	0.62	80370	1.14
2	Not Marked	6859669	98.83	6976424	98.97	7023658	99.38	6986561	98.86

H06002L -
Health plan(s) covered: Not sure

		Unweighted							
		Q1		Q2		Q3		Q4	
Value	Formatted Value	Count	Percent	Count	Percent	Count	Percent	Count	Percent
1	Marked	1365	9.14	1455	9.31	1117	7.88	979	7.61
2	Not Marked	13572	90.86	14181	90.69	13058	92.12	11884	92.39

		Weighted							
		Q1		Q2		Q3		Q4	
Value	Formatted Value	Count	Percent	Count	Percent	Count	Percent	Count	Percent
1	Marked	677475	9.76	691025	9.80	581843	8.23	611072	8.65
2	Not Marked	6263393	90.24	6358097	90.20	6485755	91.77	6455859	91.35

H06002M -
Health plan(s) covered: Veterans

		Unweighted							
		Q1		Q2		Q3		Q4	
Value	Formatted Value	Count	Percent	Count	Percent	Count	Percent	Count	Percent
1	Marked	1074	7.19	1042	6.66	888	6.26	901	7.00
2	Not Marked	13863	92.81	14594	93.34	13287	93.74	11962	93.00

		Weighted							
		Q1		Q2		Q3		Q4	
Value	Formatted Value	Count	Percent	Count	Percent	Count	Percent	Count	Percent
1	Marked	610551	8.80	593488	8.42	511906	7.24	574433	8.13
2	Not Marked	6330317	91.20	6455634	91.58	6555692	92.76	6492497	91.87

H06002N -
Health plan(s) covered: TRICARE Plus

		Unweighted							
		Q1		Q2		Q3		Q4	
Value	Formatted Value	Count	Percent	Count	Percent	Count	Percent	Count	Percent
1	Marked	156	1.04	160	1.02	131	0.92	138	1.07
2	Not Marked	14781	98.96	15476	98.98	14044	99.08	12725	98.93

		Weighted							
		Q1		Q2		Q3		Q4	
Value	Formatted Value	Count	Percent	Count	Percent	Count	Percent	Count	Percent
1	Marked	72727	1.05	62455	0.89	56109	0.79	62283	0.88
2	Not Marked	6868140	98.95	6986667	99.11	7011490	99.21	7004648	99.12

H06002O -
Health plan(s) covered: TRICARE For Life

		Unweighted							
		Q1		Q2		Q3		Q4	
Value	Formatted Value	Count	Percent	Count	Percent	Count	Percent	Count	Percent
1	Marked	2381	15.94	2504	16.01	2325	16.40	2279	17.72
2	Not Marked	12556	84.06	13132	83.99	11850	83.60	10584	82.28

		Weighted							
		Q1		Q2		Q3		Q4	
Value	Formatted Value	Count	Percent	Count	Percent	Count	Percent	Count	Percent
1	Marked	1665831	24.00	1673299	23.74	1723631	24.39	1736389	24.57
2	Not Marked	5275036	76.00	5375822	76.26	5343967	75.61	5330541	75.43

H06002P -
Health plan(s) covered: TRICARE Supplemental Insurance

		Unweighted							
		Q1		Q2		Q3		Q4	
Value	Formatted Value	Count	Percent	Count	Percent	Count	Percent	Count	Percent
1	Marked	259	1.73	247	1.58	242	1.71	184	1.43
2	Not Marked	14678	98.27	15389	98.42	13933	98.29	12679	98.57

		Weighted							
		Q1		Q2		Q3		Q4	
Value	Formatted Value	Count	Percent	Count	Percent	Count	Percent	Count	Percent
1	Marked	159198	2.29	142338	2.02	153051	2.17	125645	1.78
2	Not Marked	6781670	97.71	6906784	97.98	6914547	97.83	6941286	98.22

H06002Q -
Health plan(s) covered: TRICARE Reserve

		Unweighted							
		Q1		Q2		Q3		Q4	
Value	Formatted Value	Count	Percent	Count	Percent	Count	Percent	Count	Percent
.	Did not answer	14937	100.00	15636	100.00	14175	100.00	.	.
1	Marked	.	.	.	.	.	.	115	0.89
2	Not Marked	.	.	.	.	.	.	12748	99.11

		Weighted							
		Q1		Q2		Q3		Q4	
Value	Formatted Value	Count	Percent	Count	Percent	Count	Percent	Count	Percent
.	Did not answer	6940868	100.00	7049121	100.00	7067598	100.00	.	.
1	Marked	.	.	.	.	.	.	100491	1.42
2	Not Marked	.	.	.	.	.	.	6966440	98.58

H06003 -
Currently Covered Medicare Part A

		Unweighted							
		Q1		Q2		Q3		Q4	
Value	Formatted Value	Count	Percent	Count	Percent	Count	Percent	Count	Percent
.	Missing/Unknown	226	1.51	214	1.37	195	1.38	202	1.57
1	Yes, covered Medicare Part A	2812	18.83	2904	18.57	2706	19.09	2595	20.17
2	No, not covered Medicare Part A	11899	79.66	12518	80.06	11274	79.53	10066	78.26

		Weighted							
		Q1		Q2		Q3		Q4	
Value	Formatted Value	Count	Percent	Count	Percent	Count	Percent	Count	Percent
.	Missing/Unknown	121213	1.75	91670	1.30	101371	1.43	110479	1.56
1	Yes, covered Medicare Part A	1897142	27.33	1928513	27.36	1967851	27.84	1970789	27.89
2	No, not covered Medicare Part A	4922513	70.92	5028938	71.34	4998377	70.72	4985664	70.55

H06004 -
Currently Covered Medicare Part B

		Unweighted							
		Q1		Q2		Q3		Q4	
Value	Formatted Value	Count	Percent	Count	Percent	Count	Percent	Count	Percent
.	Missing/Unknown	248	1.66	247	1.58	235	1.66	200	1.55
1	Yes, covered Medicare Part B	2735	18.31	2822	18.05	2612	18.43	2734	21.25
2	No, not covered Medicare Part B	11954	80.03	12567	80.37	11328	79.92	9929	77.19

		Weighted							
		Q1		Q2		Q3		Q4	
Value	Formatted Value	Count	Percent	Count	Percent	Count	Percent	Count	Percent
.	Missing/Unknown	126745	1.83	105957	1.50	131581	1.86	99415	1.41
1	Yes, covered Medicare Part B	1869300	26.93	1885679	26.75	1904111	26.94	2055786	29.09
2	No, not covered Medicare Part B	4944823	71.24	5057485	71.75	5031906	71.20	4911730	69.50

H06005 -
Currently Covered Medicare Supplemental

		Unweighted							
		Q1		Q2		Q3		Q4	
Value	Formatted Value	Count	Percent	Count	Percent	Count	Percent	Count	Percent
.	Missing/Unknown	311	2.08	331	2.12	298	2.10	289	2.25
1	Yes, covered Medicare supplemental	315	2.11	290	1.85	257	1.81	239	1.86
2	No, not covered Medicare supplemental	14311	95.81	15015	96.03	13620	96.08	12335	95.90

		Weighted							
		Q1		Q2		Q3		Q4	
Value	Formatted Value	Count	Percent	Count	Percent	Count	Percent	Count	Percent
.	Missing/Unknown	173603	2.50	177011	2.51	164344	2.33	171768	2.43
1	Yes, covered Medicare supplemental	208788	3.01	185805	2.64	188584	2.67	200531	2.84
2	No, not covered Medicare supplemental	6558476	94.49	6686306	94.85	6714670	95.01	6694631	94.73

H06006 -
Which health plan did you use most in the past 12 months?

		Unweighted							
		Q1		Q2		Q3		Q4	
Value	Formatted Value	Count	Percent	Count	Percent	Count	Percent	Count	Percent
.	Did not answer	100	0.67	78	0.50	81	0.57	98	0.76
D	Not sure	331	2.22	284	1.82	275	1.94	204	1.59
N	Didn't use any health plan in past year	548	3.67	598	3.82	506	3.57	424	3.30
1	TRICARE Prime	8882	59.46	9241	59.10	8360	58.98	7281	56.60
3	TRICARE Extra or Standard (CHAMPUS)	997	6.67	1026	6.56	1006	7.10	908	7.06
4	Medicare	1769	11.84	2032	13.00	1927	13.59	1886	14.66
5	Federal Employees Health Benefit Program	268	1.79	299	1.91	248	1.75	262	2.04
6	Medicaid	30	0.20	35	0.22	27	0.19	35	0.27
7	A civilian HMO	364	2.44	342	2.19	297	2.10	291	2.26
8	Other civilian health insurance	1029	6.89	1140	7.29	933	6.58	915	7.11
9	Uniformed Services Family Health Plan	80	0.54	78	0.50	90	0.63	80	0.62
10	The Veterans Administration	403	2.70	389	2.49	343	2.42	332	2.58
11	TRICARE Plus	136	0.91	94	0.60	82	0.58	85	0.66
12	TRICARE Reserve Select	.	.	.	.	.	.	62	0.48

		Weighted							
		Q1		Q2		Q3		Q4	
Value	Formatted Value	Count	Percent	Count	Percent	Count	Percent	Count	Percent
.	Did not answer	60119	0.87	44564	0.63	44621	0.63	62376	0.88
D	Not sure	188285	2.71	172101	2.44	183134	2.59	146331	2.07
N	Didn't use any health plan in past year	263723	3.80	305819	4.34	293921	4.16	263828	3.73
1	TRICARE Prime	3160083	45.53	3136195	44.49	3098512	43.84	3105639	43.95
3	TRICARE Extra or Standard (CHAMPUS)	568404	8.19	553120	7.85	663066	9.38	595999	8.43
4	Medicare	1290199	18.59	1404567	19.93	1460030	20.66	1469682	20.80
5	Federal Employees Health Benefit Program	141959	2.05	166889	2.37	141406	2.00	168901	2.39
6	Medicaid	19333	0.28	20846	0.30	25703	0.36	26874	0.38
7	A civilian HMO	224232	3.23	199740	2.83	213440	3.02	206709	2.93
8	Other civilian health insurance	623961	8.99	680200	9.65	582562	8.24	629029	8.90
9	Uniformed Services Family Health Plan	63578	0.92	55784	0.79	75452	1.07	62232	0.88
10	The Veterans Administration	270572	3.90	275486	3.91	249324	3.53	255388	3.61
11	TRICARE Plus	66420	0.96	33810	0.48	36429	0.52	30813	0.44
12	TRICARE Reserve Select	.	.	.	.	.	.	43132	0.61

H06007 -
Months or years in a row with health plan

		Unweighted							
		Q1		Q2		Q3		Q4	
Value	Formatted Value	Count	Percent	Count	Percent	Count	Percent	Count	Percent
.	Did not answer	982	6.57	973	6.22	920	6.49	801	6.23
C	Should be skipped	102	0.68	101	0.65	85	0.60	94	0.73
N	Valid skip	446	2.99	497	3.18	421	2.97	330	2.57
1	Less than 6 months	199	1.33	234	1.50	223	1.57	218	1.69
2	6 up to 12 months	782	5.24	766	4.90	717	5.06	621	4.83
3	12 up to 24 months	1260	8.44	1291	8.26	1139	8.04	968	7.53
4	2 up to 5 years	3093	20.71	3485	22.29	3014	21.26	2705	21.03
5	5 up to 10 years	3437	23.01	3673	23.49	3293	23.23	2952	22.95
6	10 or more years	4636	31.04	4616	29.52	4363	30.78	4174	32.45

		Weighted							
		Q1		Q2		Q3		Q4	
Value	Formatted Value	Count	Percent	Count	Percent	Count	Percent	Count	Percent
.	Did not answer	460447	6.63	466423	6.62	511537	7.24	475876	6.73
C	Should be skipped	45594	0.66	53370	0.76	48857	0.69	64017	0.91
N	Valid skip	218129	3.14	252449	3.58	245064	3.47	199812	2.83
1	Less than 6 months	116170	1.67	126745	1.80	154130	2.18	135410	1.92
2	6 up to 12 months	430501	6.20	415471	5.89	433417	6.13	415471	5.88
3	12 up to 24 months	669942	9.65	642665	9.12	638607	9.04	607634	8.60
4	2 up to 5 years	1487331	21.43	1678211	23.81	1598307	22.61	1598876	22.62
5	5 up to 10 years	1458657	21.02	1491870	21.16	1454020	20.57	1476521	20.89
6	10 or more years	2054096	29.59	1921917	27.26	1983660	28.07	2093315	29.62

H06008 -
Have one person you think of as personal doctor

		Unweighted							
		Q1		Q2		Q3		Q4	
Value	Formatted Value	Count	Percent	Count	Percent	Count	Percent	Count	Percent
.	Did not answer	79	0.53	83	0.53	65	0.46	67	0.52
1	Yes	8850	59.25	9417	60.23	8690	61.31	7966	61.93
2	No	6008	40.22	6136	39.24	5420	38.24	4830	37.55

		Weighted							
		Q1		Q2		Q3		Q4	
Value	Formatted Value	Count	Percent	Count	Percent	Count	Percent	Count	Percent
.	Did not answer	41763	0.60	39070	0.55	35126	0.50	38336	0.54
1	Yes	4606598	66.37	4742820	67.28	4755816	67.29	4770246	67.50
2	No	2292507	33.03	2267231	32.16	2276656	32.21	2258349	31.96

H06009 -
Rating of your personal doctor or nurse

		Unweighted							
		Q1		Q2		Q3		Q4	
Value	Formatted Value	Count	Percent	Count	Percent	Count	Percent	Count	Percent
.	Did not answer	1060	7.10	1107	7.08	945	6.67	862	6.70
C	Should be skipped	328	2.20	323	2.07	270	1.90	235	1.83
N	Don't have a personal doctor or nurse	5680	38.03	5813	37.18	5150	36.33	4595	35.72
0	0	40	0.27	34	0.22	40	0.28	29	0.23
1	1	27	0.18	30	0.19	38	0.27	24	0.19
2	2	65	0.44	66	0.42	62	0.44	40	0.31
3	3	85	0.57	88	0.56	71	0.50	79	0.61
4	4	111	0.74	147	0.94	124	0.87	113	0.88
5	5	497	3.33	496	3.17	488	3.44	442	3.44
6	6	381	2.55	429	2.74	400	2.82	380	2.95
7	7	889	5.95	1090	6.97	955	6.74	881	6.85
8	8	1734	11.61	1774	11.35	1738	12.26	1537	11.95
9	9	1427	9.55	1486	9.50	1401	9.88	1274	9.90
10	10	2613	17.49	2753	17.61	2493	17.59	2372	18.44

		Weighted							
		Q1		Q2		Q3		Q4	
Value	Formatted Value	Count	Percent	Count	Percent	Count	Percent	Count	Percent
.	Did not answer	526554	7.59	570627	8.10	558473	7.90	532663	7.54
C	Should be skipped	145413	2.10	153731	2.18	138549	1.96	123915	1.75
N	Don't have a personal doctor or nurse	2147094	30.93	2113500	29.98	2138107	30.25	2134434	30.20
0	0	17579	0.25	16190	0.23	19389	0.27	12397	0.18
1	1	7052	0.10	12409	0.18	21838	0.31	12942	0.18
2	2	23948	0.35	29823	0.42	27700	0.39	17585	0.25
3	3	28700	0.41	33120	0.47	29662	0.42	41366	0.59
4	4	52293	0.75	58380	0.83	49558	0.70	52869	0.75
5	5	237277	3.42	213463	3.03	239770	3.39	226676	3.21
6	6	171782	2.47	202172	2.87	195111	2.76	235175	3.33
7	7	445730	6.42	497474	7.06	487077	6.89	485334	6.87
8	8	886893	12.78	853246	12.10	938984	13.29	907032	12.83
9	9	751913	10.83	765582	10.86	769743	10.89	738873	10.46
10	10	1498639	21.59	1529405	21.70	1453637	20.57	1545670	21.87

H06010 -
Had same personal Dr/nurse before joining health plan

		Unweighted							
		Q1		Q2		Q3		Q4	
Value	Formatted Value	Count	Percent	Count	Percent	Count	Percent	Count	Percent
.	Did not answer	132	0.88	172	1.10	132	0.93	133	1.03
C	Should be skipped	288	1.93	282	1.80	237	1.67	208	1.62
N	Valid skip	5720	38.29	5854	37.44	5183	36.56	4622	35.93
1	Yes	1963	13.14	2140	13.69	1889	13.33	1848	14.37
2	No	6834	45.75	7188	45.97	6734	47.51	6052	47.05

		Weighted							
		Q1		Q2		Q3		Q4	
Value	Formatted Value	Count	Percent	Count	Percent	Count	Percent	Count	Percent
.	Did not answer	68981	0.99	91439	1.30	72258	1.02	82138	1.16
C	Should be skipped	125018	1.80	131456	1.86	119692	1.69	105721	1.50
N	Valid skip	2167489	31.23	2135775	30.30	2156965	30.52	2152629	30.46
1	Yes	1329677	19.16	1416047	20.09	1346612	19.05	1400567	19.82
2	No	3249703	46.82	3274404	46.45	3372072	47.71	3325877	47.06

H06011 -
Health plan: problem to get a personal doctor or nurse you are happy with

		Unweighted							
		Q1		Q2		Q3		Q4	
Value	Formatted Value	Count	Percent	Count	Percent	Count	Percent	Count	Percent
.	Did not answer	576	3.86	629	4.02	530	3.74	477	3.71
C	Should be skipped	733	4.91	778	4.98	684	4.83	707	5.50
N	Valid skip	1230	8.23	1362	8.71	1205	8.50	1141	8.87
1	A big problem	2049	13.72	2078	13.29	1953	13.78	1647	12.80
2	A small problem	3227	21.60	3274	20.94	3023	21.33	2805	21.81
3	Not a problem	7122	47.68	7515	48.06	6780	47.83	6086	47.31

		Weighted							
		Q1		Q2		Q3		Q4	
Value	Formatted Value	Count	Percent	Count	Percent	Count	Percent	Count	Percent
.	Did not answer	250674	3.61	283786	4.03	259385	3.67	265630	3.76
C	Should be skipped	510219	7.35	498284	7.07	481257	6.81	542208	7.67
N	Valid skip	819458	11.81	917764	13.02	865355	12.24	858360	12.15
1	A big problem	821534	11.84	754297	10.70	769877	10.89	778823	11.02
2	A small problem	1281739	18.47	1268705	18.00	1285117	18.18	1310319	18.54
3	Not a problem	3257244	46.93	3326287	47.19	3406607	48.20	3311592	46.86

H06012 -
In last year: you or a doctor or nurse think you needed to see a specialist

		Unweighted							
		Q1		Q2		Q3		Q4	
Value	Formatted Value	Count	Percent	Count	Percent	Count	Percent	Count	Percent
.	Did not answer	57	0.38	72	0.46	53	0.37	54	0.42
1	Yes	8495	56.87	8646	55.30	8029	56.64	7368	57.28
2	No	6385	42.75	6918	44.24	6093	42.98	5441	42.30

		Weighted							
		Q1		Q2		Q3		Q4	
Value	Formatted Value	Count	Percent	Count	Percent	Count	Percent	Count	Percent
.	Did not answer	37861	0.55	43308	0.61	31343	0.44	46911	0.66
1	Yes	4042247	58.24	3955995	56.12	3981897	56.34	3989039	56.45
2	No	2860759	41.22	3049818	43.27	3054359	43.22	3030981	42.89

H06013 -
In last year: how much of a problem to see a specialist you needed to see

		Unweighted							
		Q1		Q2		Q3		Q4	
Value	Formatted Value	Count	Percent	Count	Percent	Count	Percent	Count	Percent
.	Did not answer	544	3.64	580	3.71	473	3.34	466	3.62
C	Should be skipped	826	5.53	905	5.79	763	5.38	701	5.45
N	Didn't need to see specialist in past yr	5559	37.22	6013	38.46	5330	37.60	4740	36.85
1	A big problem	1025	6.86	1046	6.69	984	6.94	824	6.41
2	A small problem	1660	11.11	1728	11.05	1552	10.95	1414	10.99
3	Not a problem	5323	35.64	5364	34.31	5073	35.79	4718	36.68

		Weighted							
		Q1		Q2		Q3		Q4	
Value	Formatted Value	Count	Percent	Count	Percent	Count	Percent	Count	Percent
.	Did not answer	287166	4.14	294710	4.18	260007	3.68	302814	4.28
C	Should be skipped	410645	5.92	394820	5.60	436930	6.18	401043	5.67
N	Didn't need to see specialist in past yr	2450114	35.30	2654998	37.66	2617429	37.03	2629938	37.21
1	A big problem	431340	6.21	431258	6.12	414930	5.87	402230	5.69
2	A small problem	667546	9.62	695209	9.86	659446	9.33	677693	9.59
3	Not a problem	2694056	38.81	2578126	36.57	2678857	37.90	2653212	37.54

H06014 -
In last year: did you see a specialist

		Unweighted							
		Q1		Q2		Q3		Q4	
Value	Formatted Value	Count	Percent	Count	Percent	Count	Percent	Count	Percent
.	Did not answer	70	0.47	82	0.52	53	0.37	56	0.44
1	Yes	8199	54.89	8367	53.51	7791	54.96	7175	55.78
2	No	6668	44.64	7187	45.96	6331	44.66	5632	43.78

		Weighted							
		Q1		Q2		Q3		Q4	
Value	Formatted Value	Count	Percent	Count	Percent	Count	Percent	Count	Percent
.	Did not answer	45841	0.66	44361	0.63	27262	0.39	44531	0.63
1	Yes	3923896	56.53	3878387	55.02	3917779	55.43	3909738	55.32
2	No	2971130	42.81	3126373	44.35	3122558	44.18	3112662	44.05

H06015 -
Rating of specialist seen most often in last year

		Unweighted							
		Q1		Q2		Q3		Q4	
Value	Formatted Value	Count	Percent	Count	Percent	Count	Percent	Count	Percent
.	Did not answer	504	3.37	509	3.26	449	3.17	409	3.18
C	Should be skipped	799	5.35	786	5.03	648	4.57	608	4.73
N	Didn't see specialist in last 12 months	5869	39.29	6401	40.94	5683	40.09	5024	39.06
0	0	66	0.44	63	0.40	45	0.32	49	0.38
1	1	49	0.33	40	0.26	45	0.32	23	0.18
2	2	69	0.46	85	0.54	83	0.59	66	0.51
3	3	112	0.75	106	0.68	102	0.72	95	0.74
4	4	141	0.94	131	0.84	130	0.92	111	0.86
5	5	412	2.76	431	2.76	439	3.10	392	3.05
6	6	351	2.35	346	2.21	376	2.65	297	2.31
7	7	816	5.46	826	5.28	753	5.31	688	5.35
8	8	1582	10.59	1601	10.24	1476	10.41	1377	10.71
9	9	1574	10.54	1676	10.72	1577	11.13	1417	11.02
10	10	2593	17.36	2635	16.85	2369	16.71	2307	17.94

		Weighted							
		Q1		Q2		Q3		Q4	
Value	Formatted Value	Count	Percent	Count	Percent	Count	Percent	Count	Percent
.	Did not answer	276021	3.98	252890	3.59	253553	3.59	238647	3.38
C	Should be skipped	396070	5.71	363980	5.16	371481	5.26	342836	4.85
N	Didn't see specialist in last 12 months	2575060	37.10	2762394	39.19	2751076	38.93	2769827	39.19
0	0	26498	0.38	29787	0.42	19750	0.28	26850	0.38
1	1	18071	0.26	19074	0.27	26478	0.37	10424	0.15
2	2	29721	0.43	35733	0.51	29299	0.41	37050	0.52
3	3	50387	0.73	41167	0.58	36968	0.52	50622	0.72
4	4	63720	0.92	49920	0.71	56965	0.81	66185	0.94
5	5	164524	2.37	169968	2.41	192382	2.72	199313	2.82
6	6	132771	1.91	154254	2.19	175206	2.48	143351	2.03
7	7	339509	4.89	353936	5.02	331920	4.70	333804	4.72
8	8	734005	10.58	670764	9.52	703805	9.96	711743	10.07
9	9	721460	10.39	759992	10.78	811799	11.49	775110	10.97
10	10	1413050	20.36	1385262	19.65	1306915	18.49	1361169	19.26

H06016 -
In last year: called a doctor's office or clinic during regular office hours to get help or advice for yourself

		Unweighted							
		Q1		Q2		Q3		Q4	
Value	Formatted Value	Count	Percent	Count	Percent	Count	Percent	Count	Percent
.	Did not answer	51	0.34	47	0.30	46	0.32	44	0.34
1	Yes	8893	59.54	9283	59.37	8344	58.86	7576	58.90
2	No	5993	40.12	6306	40.33	5785	40.81	5243	40.76

		Weighted							
		Q1		Q2		Q3		Q4	
Value	Formatted Value	Count	Percent	Count	Percent	Count	Percent	Count	Percent
.	Did not answer	35943	0.52	31376	0.45	26746	0.38	30247	0.43
1	Yes	4183377	60.27	4230762	60.02	4176126	59.09	4151937	58.75
2	No	2721547	39.21	2786984	39.54	2864726	40.53	2884747	40.82

H06017 -
In last year: when you called during regular office hours how often got help or advice you needed

		Unweighted							
		Q1		Q2		Q3		Q4	
Value	Formatted Value	Count	Percent	Count	Percent	Count	Percent	Count	Percent
.	Did not answer	424	2.84	416	2.66	373	2.63	289	2.25
C	Should be skipped	478	3.20	518	3.31	431	3.04	414	3.22
N	Didn't ask for help/advice in past year	5515	36.92	5788	37.02	5354	37.77	4829	37.54
1	Never	367	2.46	348	2.23	356	2.51	310	2.41
2	Sometimes	1625	10.88	1739	11.12	1556	10.98	1297	10.08
3	Usually	2601	17.41	2742	17.54	2360	16.65	2243	17.44
4	Always	3927	26.29	4085	26.13	3745	26.42	3481	27.06

		Weighted							
		Q1		Q2		Q3		Q4	
Value	Formatted Value	Count	Percent	Count	Percent	Count	Percent	Count	Percent
.	Did not answer	230484	3.32	215379	3.06	208585	2.95	180708	2.56
C	Should be skipped	240100	3.46	231824	3.29	233821	3.31	235635	3.33
N	Didn't ask for help/advice in past year	2481447	35.75	2555160	36.25	2630906	37.22	2649112	37.49
1	Never	154219	2.22	124261	1.76	146060	2.07	153659	2.17
2	Sometimes	613560	8.84	639809	9.08	605384	8.57	607097	8.59
3	Usually	1162183	16.74	1193593	16.93	1126173	15.93	1134958	16.06
4	Always	2058874	29.66	2089095	29.64	2116670	29.95	2105762	29.80

H06018 -
In last year: have illness/injury/condition that needed care right away

Value	Formatted Value	Q1 Count	Q1 Percent	Q2 Count	Q2 Percent	Q3 Count	Q3 Percent	Q4 Count	Q4 Percent
Unweighted									
.	Did not answer	34	0.23	48	0.31	33	0.23	37	0.29
1	Yes	6808	45.58	7047	45.07	6416	45.26	5705	44.35
2	No	8095	54.19	8541	54.62	7726	54.50	7121	55.36
Weighted									
.	Did not answer	20733	0.30	30020	0.43	18798	0.27	26177	0.37
1	Yes	3182339	45.85	3172362	45.00	3185112	45.07	3235532	45.78
2	No	3737796	53.85	3846739	54.57	3863688	54.67	3805222	53.85

H06019 -
In last year: when needed care right away for an illness or injury got care as soon as wanted

Value	Formatted Value	Q1 Count	Q1 Percent	Q2 Count	Q2 Percent	Q3 Count	Q3 Percent	Q4 Count	Q4 Percent
Unweighted									
.	Did not answer	320	2.14	326	2.08	294	2.07	259	2.01
C	Should be skipped	737	4.93	769	4.92	644	4.54	599	4.66
N	Didn't need care right away in past year	7358	49.26	7772	49.71	7082	49.96	6522	50.70
1	Never	386	2.58	420	2.69	436	3.08	318	2.47
2	Sometimes	1001	6.70	1045	6.68	933	6.58	796	6.19
3	Usually	1684	11.27	1705	10.90	1562	11.02	1400	10.88
4	Always	3451	23.10	3599	23.02	3224	22.74	2969	23.08
Weighted									
.	Did not answer	172827	2.49	156787	2.22	180386	2.55	167848	2.38
C	Should be skipped	376152	5.42	372020	5.28	343964	4.87	350562	4.96
N	Didn't need care right away in past year	3361644	48.43	3474719	49.29	3519724	49.80	3454660	48.88
1	Never	153949	2.22	173004	2.45	183873	2.60	169968	2.41
2	Sometimes	410135	5.91	425810	6.04	397260	5.62	392012	5.55
3	Usually	742519	10.70	761413	10.80	715252	10.12	765939	10.84
4	Always	1723642	24.83	1685368	23.91	1727140	24.44	1765942	24.99

H06020 -
In last year: wait between trying to get care and actually seeing a provider for an illness or injury

		Unweighted							
		Q1		Q2		Q3		Q4	
Value	Formatted Value	Count	Percent	Count	Percent	Count	Percent	Count	Percent
.	Did not answer	329	2.20	320	2.05	306	2.16	247	1.92
C	Should be skipped	747	5.00	766	4.90	632	4.46	603	4.69
N	Didn't need care right away in past year	7348	49.19	7775	49.72	7094	50.05	6518	50.67
1	Same day	3709	24.83	3856	24.66	3445	24.30	3110	24.18
2	1 day	1011	6.77	1092	6.98	977	6.89	879	6.83
3	2 days	520	3.48	553	3.54	537	3.79	437	3.40
4	3 days	296	1.98	338	2.16	312	2.20	293	2.28
5	4 to 7 days	471	3.15	487	3.11	428	3.02	383	2.98
6	8 to 14 days	254	1.70	228	1.46	206	1.45	177	1.38
7	15 days or longer	252	1.69	221	1.41	238	1.68	216	1.68

		Weighted							
		Q1		Q2		Q3		Q4	
Value	Formatted Value	Count	Percent	Count	Percent	Count	Percent	Count	Percent
.	Did not answer	172605	2.49	161014	2.28	184652	2.61	159056	2.25
C	Should be skipped	382457	5.51	372372	5.28	337804	4.78	355531	5.03
N	Didn't need care right away in past year	3355339	48.34	3474367	49.29	3525884	49.89	3449691	48.81
1	Same day	1834460	26.43	1807484	25.64	1809360	25.60	1841980	26.06
2	1 day	437058	6.30	461007	6.54	443945	6.28	474188	6.71
3	2 days	225822	3.25	224936	3.19	235982	3.34	216337	3.06
4	3 days	123340	1.78	147385	2.09	139702	1.98	151403	2.14
5	4 to 7 days	192533	2.77	215943	3.06	192324	2.72	215575	3.05
6	8 to 14 days	106283	1.53	99768	1.42	93629	1.32	85256	1.21
7	15 days or longer	110971	1.60	84846	1.20	104316	1.48	117913	1.67

H06021 -
In last year: made any appointment for regular or routine health care

		Unweighted							
		Q1		Q2		Q3		Q4	
Value	Formatted Value	Count	Percent	Count	Percent	Count	Percent	Count	Percent
.	Did not answer	14	0.09	14	0.09	7	0.05	16	0.12
1	Yes	12343	82.63	12776	81.71	11590	81.76	10644	82.75
2	No	2580	17.27	2846	18.20	2578	18.19	2203	17.13

		Weighted							
		Q1		Q2		Q3		Q4	
Value	Formatted Value	Count	Percent	Count	Percent	Count	Percent	Count	Percent
.	Did not answer	9699	0.14	7970	0.11	6041	0.09	11083	0.16
1	Yes	5653532	81.45	5713935	81.06	5674104	80.28	5703786	80.71
2	No	1277637	18.41	1327216	18.83	1387454	19.63	1352061	19.13

H06022 -
In last year: how often made appointments for regular or routine health care as soon as you wanted

		Unweighted							
		Q1		Q2		Q3		Q4	
Value	Formatted Value	Count	Percent	Count	Percent	Count	Percent	Count	Percent
.	Did not answer	611	4.09	623	3.98	567	4.00	455	3.54
C	Should be skipped	346	2.32	358	2.29	276	1.95	285	2.22
N	Didn't have appointment in past year	2234	14.96	2488	15.91	2302	16.24	1918	14.91
1	Never	748	5.01	744	4.76	715	5.04	615	4.78
2	Sometimes	2343	15.69	2420	15.48	2241	15.81	2052	15.95
3	Usually	4457	29.84	4639	29.67	4066	28.68	3797	29.52
4	Always	4198	28.10	4364	27.91	4008	28.28	3741	29.08

		Weighted							
		Q1		Q2		Q3		Q4	
Value	Formatted Value	Count	Percent	Count	Percent	Count	Percent	Count	Percent
.	Did not answer	303870	4.38	322980	4.58	337396	4.77	269348	3.81
C	Should be skipped	172315	2.48	181807	2.58	171998	2.43	173501	2.46
N	Didn't have appointment in past year	1105322	15.92	1145409	16.25	1215456	17.20	1178560	16.68
1	Never	273523	3.94	269496	3.82	290027	4.10	273847	3.88
2	Sometimes	896885	12.92	920379	13.06	872733	12.35	910612	12.89
3	Usually	1989222	28.66	1992022	28.26	1927445	27.27	1983215	28.06
4	Always	2199731	31.69	2217029	31.45	2252543	31.87	2277848	32.23

H06023 -
In last year: days between making an appointment for regular or routine care and actually seeing a provider

		Unweighted							
		Q1		Q2		Q3		Q4	
Value	Formatted Value	Count	Percent	Count	Percent	Count	Percent	Count	Percent
.	Did not answer	680	4.55	681	4.36	630	4.44	521	4.05
C	Should be skipped	344	2.30	360	2.30	274	1.93	282	2.19
N	Didn't have an appointment in past year	2236	14.97	2486	15.90	2304	16.25	1921	14.93
1	Same day	1203	8.05	1264	8.08	1067	7.53	907	7.05
2	1 day	1191	7.97	1409	9.01	1137	8.02	1072	8.33
3	2 to 3 days	2594	17.37	2682	17.15	2423	17.09	2205	17.14
4	4 to 7 days	2553	17.09	2686	17.18	2514	17.74	2343	18.22
5	8 to 14 days	2201	14.74	2209	14.13	2004	14.14	1881	14.62
6	15 to 30 days	1416	9.48	1409	9.01	1358	9.58	1319	10.25
7	31 days or longer	519	3.47	450	2.88	464	3.27	412	3.20

		Weighted							
		Q1		Q2		Q3		Q4	
Value	Formatted Value	Count	Percent	Count	Percent	Count	Percent	Count	Percent
.	Did not answer	356833	5.14	357791	5.08	374073	5.29	316100	4.47
C	Should be skipped	170694	2.46	184000	2.61	170911	2.42	170709	2.42
N	Didn't have an appointment in past year	1106943	15.95	1143216	16.22	1216543	17.21	1181352	16.72
1	Same day	586528	8.45	617004	8.75	585279	8.28	569559	8.06
2	1 day	592558	8.54	684980	9.72	600421	8.50	610903	8.64
3	2 to 3 days	1215610	17.51	1208672	17.15	1221465	17.28	1220536	17.27
4	4 to 7 days	1114911	16.06	1129688	16.03	1196012	16.92	1200547	16.99
5	8 to 14 days	933671	13.45	905476	12.85	850210	12.03	923096	13.06
6	15 to 30 days	584977	8.43	568728	8.07	592032	8.38	627726	8.88
7	31 days or longer	278144	4.01	249567	3.54	260652	3.69	246403	3.49

H06024 -
In last year: times went to an emergency room for own care

		Unweighted							
		Q1		Q2		Q3		Q4	
Value	Formatted Value	Count	Percent	Count	Percent	Count	Percent	Count	Percent
.	Did not answer	82	0.55	87	0.56	67	0.47	68	0.53
1	None	10796	72.28	11358	72.64	10371	73.16	9432	73.33
2	1 time	2656	17.78	2720	17.40	2450	17.28	2147	16.69
3	2 times	887	5.94	941	6.02	827	5.83	755	5.87
4	3 times	298	2.00	299	1.91	255	1.80	270	2.10
5	4 times	104	0.70	112	0.72	128	0.90	107	0.83
6	5 to 9 times	98	0.66	99	0.63	66	0.47	76	0.59
7	10 or more times	16	0.11	20	0.13	11	0.08	8	0.06

		Weighted							
		Q1		Q2		Q3		Q4	
Value	Formatted Value	Count	Percent	Count	Percent	Count	Percent	Count	Percent
.	Did not answer	40493	0.58	52363	0.74	37268	0.53	43205	0.61
1	None	4983389	71.80	5082927	72.11	5163446	73.06	5094512	72.09
2	1 time	1232216	17.75	1244143	17.65	1206184	17.07	1235568	17.48
3	2 times	430189	6.20	417504	5.92	414968	5.87	410113	5.80
4	3 times	134880	1.94	140717	2.00	129369	1.83	164997	2.33
5	4 times	53103	0.77	47449	0.67	68405	0.97	67585	0.96
6	5 to 9 times	57815	0.83	50661	0.72	37094	0.52	47676	0.67
7	10 or more times	8782	0.13	13358	0.19	10865	0.15	3276	0.05

H06025 -
In last year: times went to a doctors office or clinic for yourself (not counting times went to an emergency room)

		Unweighted							
		Q1		Q2		Q3		Q4	
Value	Formatted Value	Count	Percent	Count	Percent	Count	Percent	Count	Percent
.	Did not answer	142	0.95	140	0.90	109	0.77	121	0.94
1	None	2215	14.83	2355	15.06	2110	14.89	1828	14.21
2	1 time	1607	10.76	1753	11.21	1533	10.81	1502	11.68
3	2 times	2528	16.92	2578	16.49	2312	16.31	2242	17.43
4	3 times	2323	15.55	2453	15.69	2195	15.49	1994	15.50
5	4 times	2052	13.74	2144	13.71	1904	13.43	1742	13.54
6	5 to 9 times	2739	18.34	2853	18.25	2770	19.54	2302	17.90
7	10 or more times	1331	8.91	1360	8.70	1242	8.76	1132	8.80

		Weighted							
		Q1		Q2		Q3		Q4	
Value	Formatted Value	Count	Percent	Count	Percent	Count	Percent	Count	Percent
.	Did not answer	75071	1.08	80765	1.15	67616	0.96	79773	1.13
1	None	1077573	15.53	1123646	15.94	1142988	16.17	1083857	15.34
2	1 time	724480	10.44	761246	10.80	761265	10.77	861406	12.19
3	2 times	1134366	16.34	1113638	15.80	1076237	15.23	1161640	16.44
4	3 times	981406	14.14	1053198	14.94	1059191	14.99	1045110	14.79
5	4 times	983479	14.17	963379	13.67	943612	13.35	931824	13.19
6	5 to 9 times	1289842	18.58	1298459	18.42	1335207	18.89	1234662	17.47
7	10 or more times	674651	9.72	654791	9.29	681481	9.64	668659	9.46

H06026 -
In last year: did you/Dr believe you needed any care, tests, or treatment

		Unweighted							
		Q1		Q2		Q3		Q4	
Value	Formatted Value	Count	Percent	Count	Percent	Count	Percent	Count	Percent
.	Did not answer	157	1.05	154	0.98	150	1.06	140	1.09
C	Should be skipped	429	2.87	438	2.80	345	2.43	340	2.64
N	Valid skip	1786	11.96	1917	12.26	1765	12.45	1488	11.57
1	Yes	10826	72.48	11203	71.65	10280	72.52	9438	73.37
2	No	1739	11.64	1924	12.30	1635	11.53	1457	11.33

		Weighted							
		Q1		Q2		Q3		Q4	
Value	Formatted Value	Count	Percent	Count	Percent	Count	Percent	Count	Percent
.	Did not answer	80707	1.16	78993	1.12	83324	1.18	85862	1.21
C	Should be skipped	200930	2.89	200217	2.84	200784	2.84	222640	3.15
N	Valid skip	876643	12.63	923429	13.10	942204	13.33	861216	12.19
1	Yes	5013807	72.24	5048793	71.62	5066478	71.69	5087754	71.99
2	No	768781	11.08	797690	11.32	774808	10.96	809459	11.45

H06027 -
In last year: problem to get necessary care

		Unweighted							
		Q1		Q2		Q3		Q4	
Value	Formatted Value	Count	Percent	Count	Percent	Count	Percent	Count	Percent
.	Did not answer	421	2.82	486	3.11	454	3.20	363	2.82
C	Should be skipped	226	1.51	219	1.40	194	1.37	197	1.53
N	No visits/No Treatment needed	3728	24.96	4060	25.97	3551	25.05	3088	24.01
1	A big problem	691	4.63	687	4.39	651	4.59	542	4.21
2	A small problem	1785	11.95	1915	12.25	1748	12.33	1540	11.97
3	Not a problem	8086	54.13	8269	52.88	7577	53.45	7133	55.45

		Weighted							
		Q1		Q2		Q3		Q4	
Value	Formatted Value	Count	Percent	Count	Percent	Count	Percent	Count	Percent
.	Did not answer	221727	3.19	244050	3.46	251641	3.56	224740	3.18
C	Should be skipped	113505	1.64	111227	1.58	108259	1.53	127379	1.80
N	No visits/No Treatment needed	1732849	24.97	1810108	25.68	1809537	25.60	1765937	24.99
1	A big problem	269037	3.88	279785	3.97	270435	3.83	261970	3.71
2	A small problem	705328	10.16	767397	10.89	700180	9.91	714056	10.10
3	Not a problem	3898421	56.17	3836554	54.43	3927546	55.57	3972850	56.22

H06028 -
In last year: need approval from health plan for any care, tests, or treatment

		Unweighted							
		Q1		Q2		Q3		Q4	
Value	Formatted Value	Count	Percent	Count	Percent	Count	Percent	Count	Percent
.	Did not answer	165	1.10	152	0.97	156	1.10	144	1.12
C	Should be skipped	467	3.13	463	2.96	377	2.66	367	2.85
N	Valid skip	1748	11.70	1892	12.10	1733	12.23	1461	11.36
1	Yes	5614	37.58	5881	37.61	5305	37.43	4824	37.50
2	No	6943	46.48	7248	46.35	6604	46.59	6067	47.17

		Weighted							
		Q1		Q2		Q3		Q4	
Value	Formatted Value	Count	Percent	Count	Percent	Count	Percent	Count	Percent
.	Did not answer	93366	1.35	84502	1.20	89364	1.26	94359	1.34
C	Should be skipped	214980	3.10	207809	2.95	217419	3.08	225956	3.20
N	Valid skip	862593	12.43	915837	12.99	925569	13.10	857901	12.14
1	Yes	2433265	35.06	2452705	34.79	2400937	33.97	2436334	34.48
2	No	3336664	48.07	3388268	48.07	3434309	48.59	3452381	48.85

H06029 -
In last year: problem with delays in healthcare while waiting for approval from health plan

		Unweighted							
		Q1		Q2		Q3		Q4	
Value	Formatted Value	Count	Percent	Count	Percent	Count	Percent	Count	Percent
.	Did not answer	266	1.78	243	1.55	247	1.74	216	1.68
C	Should be skipped	233	1.56	218	1.39	186	1.31	184	1.43
N	No visits/No approval needed	8925	59.75	9385	60.02	8528	60.16	7711	59.95
1	A big problem	582	3.90	604	3.86	561	3.96	457	3.55
2	A small problem	1282	8.58	1329	8.50	1185	8.36	1086	8.44
3	Not a problem	3649	24.43	3857	24.67	3468	24.47	3209	24.95

		Weighted							
		Q1		Q2		Q3		Q4	
Value	Formatted Value	Count	Percent	Count	Percent	Count	Percent	Count	Percent
.	Did not answer	134456	1.94	120722	1.71	126968	1.80	137278	1.94
C	Should be skipped	112784	1.62	102688	1.46	105703	1.50	127280	1.80
N	No visits/No approval needed	4301453	61.97	4409226	62.55	4471594	63.27	4408958	62.39
1	A big problem	217634	3.14	241181	3.42	200752	2.84	210667	2.98
2	A small problem	487525	7.02	518751	7.36	465577	6.59	481862	6.82
3	Not a problem	1687016	24.31	1656553	23.50	1697003	24.01	1700886	24.07

H06030 -
In last year: how often taken to exam room within 15 minutes of appointment

		Unweighted							
		Q1		Q2		Q3		Q4	
Value	Formatted Value	Count	Percent	Count	Percent	Count	Percent	Count	Percent
.	Did not answer	252	1.69	273	1.75	279	1.97	234	1.82
C	Should be skipped	472	3.16	466	2.98	381	2.69	366	2.85
N	I had no visits in the last 12 months	1746	11.69	1889	12.08	1729	12.20	1462	11.37
1	Never	2311	15.47	2415	15.45	2197	15.50	1919	14.92
2	Sometimes	3290	22.03	3455	22.10	3094	21.83	2829	21.99
3	Usually	4770	31.93	5028	32.16	4529	31.95	4266	33.16
4	Always	2096	14.03	2110	13.49	1966	13.87	1787	13.89

		Weighted							
		Q1		Q2		Q3		Q4	
Value	Formatted Value	Count	Percent	Count	Percent	Count	Percent	Count	Percent
.	Did not answer	130017	1.87	145712	2.07	154706	2.19	150769	2.13
C	Should be skipped	217799	3.14	210940	2.99	221927	3.14	230787	3.27
N	I had no visits in the last 12 months	860990	12.40	912705	12.95	921061	13.03	853070	12.07
1	Never	1068797	15.40	1060629	15.05	1022493	14.47	1081344	15.30
2	Sometimes	1520997	21.91	1510600	21.43	1471512	20.82	1477265	20.90
3	Usually	2214951	31.91	2249541	31.91	2287824	32.37	2294520	32.47
4	Always	927317	13.36	958993	13.60	988074	13.98	979177	13.86

H06031 -
In last year: how often office staff at a doctor's office or clinic treat you with courtesy and respect

		Unweighted							
		Q1		Q2		Q3		Q4	
Value	Formatted Value	Count	Percent	Count	Percent	Count	Percent	Count	Percent
.	Did not answer	172	1.15	182	1.16	171	1.21	161	1.25
C	Should be skipped	472	3.16	468	2.99	381	2.69	367	2.85
N	I had no visits in the last 12 months	1744	11.68	1887	12.07	1729	12.20	1461	11.36
1	Never	89	0.60	104	0.67	95	0.67	62	0.48
2	Sometimes	837	5.60	847	5.42	797	5.62	669	5.20
3	Usually	3052	20.43	3101	19.83	2846	20.08	2648	20.59
4	Always	8571	57.38	9047	57.86	8156	57.54	7495	58.27

		Weighted							
		Q1		Q2		Q3		Q4	
Value	Formatted Value	Count	Percent	Count	Percent	Count	Percent	Count	Percent
.	Did not answer	90850	1.31	92566	1.31	93351	1.32	93425	1.32
C	Should be skipped	217615	3.14	211371	3.00	222161	3.14	231725	3.28
N	I had no visits in the last 12 months	860345	12.40	912275	12.94	920827	13.03	852132	12.06
1	Never	37188	0.54	57132	0.81	44941	0.64	28978	0.41
2	Sometimes	334383	4.82	315944	4.48	347338	4.91	349895	4.95
3	Usually	1273837	18.35	1254815	17.80	1252343	17.72	1287324	18.22
4	Always	4126648	59.45	4205020	59.65	4186637	59.24	4223452	59.76

H06032 -
In last year: how often office staff at a doctor's office or clinic as helpful as expected

		Unweighted							
		Q1		Q2		Q3		Q4	
Value	Formatted Value	Count	Percent	Count	Percent	Count	Percent	Count	Percent
.	Did not answer	170	1.14	170	1.09	181	1.28	164	1.27
C	Should be skipped	471	3.15	467	2.99	382	2.69	366	2.85
N	I had no visits in the last 12 months	1745	11.68	1888	12.07	1728	12.19	1462	11.37
1	Never	211	1.41	196	1.25	184	1.30	165	1.28
2	Sometimes	1579	10.57	1631	10.43	1506	10.62	1264	9.83
3	Usually	4657	31.18	4825	30.86	4261	30.06	4013	31.20
4	Always	6104	40.86	6459	41.31	5933	41.86	5429	42.21

		Weighted							
		Q1		Q2		Q3		Q4	
Value	Formatted Value	Count	Percent	Count	Percent	Count	Percent	Count	Percent
.	Did not answer	88850	1.28	85027	1.21	97144	1.37	93797	1.33
C	Should be skipped	217156	3.13	210009	2.98	222429	3.15	231218	3.27
N	I had no visits in the last 12 months	860805	12.40	913637	12.96	920560	13.03	852639	12.07
1	Never	81847	1.18	86509	1.23	72980	1.03	91130	1.29
2	Sometimes	619779	8.93	635429	9.01	657065	9.30	604888	8.56
3	Usually	2040177	29.39	1992432	28.26	1948171	27.56	2009880	28.44
4	Always	3032254	43.69	3126079	44.35	3149251	44.56	3183379	45.05

H06033 -
In last year: how often doctors or other health providers listen carefully to you

		Unweighted							
		Q1		Q2		Q3		Q4	
Value	Formatted Value	Count	Percent	Count	Percent	Count	Percent	Count	Percent
.	Did not answer	182	1.22	186	1.19	180	1.27	168	1.31
C	Should be skipped	468	3.13	465	2.97	380	2.68	365	2.84
N	I had no visits in the last 12 months	1748	11.70	1890	12.09	1730	12.20	1463	11.37
1	Never	160	1.07	150	0.96	173	1.22	145	1.13
2	Sometimes	1438	9.63	1499	9.59	1356	9.57	1140	8.86
3	Usually	4267	28.57	4316	27.60	4038	28.49	3723	28.94
4	Always	6674	44.68	7130	45.60	6318	44.57	5859	45.55

		Weighted							
		Q1		Q2		Q3		Q4	
Value	Formatted Value	Count	Percent	Count	Percent	Count	Percent	Count	Percent
.	Did not answer	98806	1.42	93394	1.32	99071	1.40	96664	1.37
C	Should be skipped	216461	3.12	210806	2.99	221939	3.14	231881	3.28
N	I had no visits in the last 12 months	861500	12.41	912840	12.95	921049	13.03	851975	12.06
1	Never	59135	0.85	70240	1.00	86919	1.23	70161	0.99
2	Sometimes	577275	8.32	592775	8.41	576076	8.15	579050	8.19
3	Usually	1838496	26.49	1796787	25.49	1854385	26.24	1852540	26.21
4	Always	3289194	47.39	3372280	47.84	3308159	46.81	3384659	47.89

H06034 -
In last year: how often doctors or other health providers explain things in way you could understand

		Unweighted							
		Q1		Q2		Q3		Q4	
Value	Formatted Value	Count	Percent	Count	Percent	Count	Percent	Count	Percent
.	Did not answer	172	1.15	183	1.17	173	1.22	170	1.32
C	Should be skipped	467	3.13	464	2.97	380	2.68	365	2.84
N	I had no visits in the last 12 months	1749	11.71	1891	12.09	1730	12.20	1463	11.37
1	Never	93	0.62	96	0.61	109	0.77	95	0.74
2	Sometimes	932	6.24	978	6.25	901	6.36	743	5.78
3	Usually	4155	27.82	4163	26.62	3868	27.29	3577	27.81
4	Always	7369	49.33	7861	50.28	7014	49.48	6450	50.14

		Weighted							
		Q1		Q2		Q3		Q4	
Value	Formatted Value	Count	Percent	Count	Percent	Count	Percent	Count	Percent
.	Did not answer	88882	1.28	93149	1.32	93749	1.33	94685	1.34
C	Should be skipped	216324	3.12	210587	2.99	222156	3.14	231881	3.28
N	I had no visits in the last 12 months	861637	12.41	913059	12.95	920832	13.03	851975	12.06
1	Never	33092	0.48	51614	0.73	54252	0.77	48524	0.69
2	Sometimes	415588	5.99	407083	5.77	422233	5.97	378324	5.35
3	Usually	1849882	26.65	1804739	25.60	1815515	25.69	1860615	26.33
4	Always	3475464	50.07	3568891	50.63	3538860	50.07	3600926	50.95

H06035 -
In last year: how often doctors or other health providers show respect for what you had to say

		Unweighted							
		Q1		Q2		Q3		Q4	
Value	Formatted Value	Count	Percent	Count	Percent	Count	Percent	Count	Percent
.	Did not answer	178	1.19	183	1.17	178	1.26	173	1.34
C	Should be skipped	466	3.12	464	2.97	380	2.68	366	2.85
N	I had no visits in the last 12 months	1750	11.72	1891	12.09	1730	12.20	1462	11.37
1	Never	132	0.88	145	0.93	151	1.07	131	1.02
2	Sometimes	1226	8.21	1270	8.12	1204	8.49	941	7.32
3	Usually	3978	26.63	4133	26.43	3784	26.69	3540	27.52
4	Always	7207	48.25	7550	48.29	6748	47.60	6250	48.59

		Weighted							
		Q1		Q2		Q3		Q4	
Value	Formatted Value	Count	Percent	Count	Percent	Count	Percent	Count	Percent
.	Did not answer	92563	1.33	93466	1.33	95807	1.36	94668	1.34
C	Should be skipped	215734	3.11	209156	2.97	222069	3.14	233245	3.30
N	I had no visits in the last 12 months	862226	12.42	914490	12.97	920919	13.03	850612	12.04
1	Never	48721	0.70	62822	0.89	76497	1.08	64687	0.92
2	Sometimes	508731	7.33	513849	7.29	519481	7.35	477690	6.76
3	Usually	1741694	25.09	1740784	24.70	1795933	25.41	1827328	25.86
4	Always	3471199	50.01	3514555	49.86	3436892	48.63	3518700	49.79

H06036 -
In last year: how often doctors or other health providers spend enough time with you

		Unweighted							
		Q1		Q2		Q3		Q4	
Value	Formatted Value	Count	Percent	Count	Percent	Count	Percent	Count	Percent
.	Did not answer	171	1.14	187	1.20	177	1.25	170	1.32
C	Should be skipped	469	3.14	474	3.03	381	2.69	372	2.89
N	I had no visits in the last 12 months	1747	11.70	1881	12.03	1729	12.20	1456	11.32
1	Never	405	2.71	375	2.40	393	2.77	315	2.45
2	Sometimes	1749	11.71	1856	11.87	1675	11.82	1448	11.26
3	Usually	4799	32.13	4944	31.62	4517	31.87	4237	32.94
4	Always	5597	37.47	5919	37.85	5303	37.41	4865	37.82

		Weighted							
		Q1		Q2		Q3		Q4	
Value	Formatted Value	Count	Percent	Count	Percent	Count	Percent	Count	Percent
.	Did not answer	91172	1.31	94845	1.35	93238	1.32	101690	1.44
C	Should be skipped	218080	3.14	214876	3.05	222602	3.15	235388	3.33
N	I had no visits in the last 12 months	859880	12.39	908770	12.89	920386	13.02	848468	12.01
1	Never	173771	2.50	168440	2.39	177673	2.51	165805	2.35
2	Sometimes	728092	10.49	758649	10.76	749890	10.61	712898	10.09
3	Usually	2196648	31.65	2152086	30.53	2162510	30.60	2257657	31.95
4	Always	2673224	38.51	2751457	39.03	2741298	38.79	2745024	38.84

H06037 -
Rating of all healthcare in last year

		Unweighted							
		Q1		Q2		Q3		Q4	
Value	Formatted Value	Count	Percent	Count	Percent	Count	Percent	Count	Percent
.	Did not answer	156	1.04	194	1.24	186	1.31	169	1.31
C	Should be skipped	500	3.35	508	3.25	396	2.79	392	3.05
N	I had no visits in the last 12 months	1716	11.49	1847	11.81	1714	12.09	1436	11.16
0	0	77	0.52	73	0.47	71	0.50	48	0.37
1	1	87	0.58	66	0.42	84	0.59	54	0.42
2	2	151	1.01	142	0.91	155	1.09	104	0.81
3	3	273	1.83	285	1.82	271	1.91	232	1.80
4	4	344	2.30	370	2.37	297	2.10	287	2.23
5	5	887	5.94	892	5.70	763	5.38	682	5.30
6	6	821	5.50	859	5.49	735	5.19	652	5.07
7	7	1690	11.31	1837	11.75	1605	11.32	1511	11.75
8	8	2889	19.34	2940	18.80	2679	18.90	2517	19.57
9	9	2527	16.92	2702	17.28	2485	17.53	2354	18.30
10	10	2819	18.87	2921	18.68	2734	19.29	2425	18.85

		Weighted							
		Q1		Q2		Q3		Q4	
Value	Formatted Value	Count	Percent	Count	Percent	Count	Percent	Count	Percent
.	Did not answer	79318	1.14	98554	1.40	97061	1.37	93568	1.32
C	Should be skipped	236086	3.40	226114	3.21	226031	3.20	243542	3.45
N	I had no visits in the last 12 months	841875	12.13	897531	12.73	916957	12.97	840315	11.89
0	0	32586	0.47	33694	0.48	33058	0.47	21932	0.31
1	1	30746	0.44	21171	0.30	36799	0.52	31486	0.45
2	2	61005	0.88	57109	0.81	63969	0.91	57562	0.81
3	3	107171	1.54	113394	1.61	99412	1.41	108084	1.53
4	4	141993	2.05	128899	1.83	102146	1.45	132356	1.87
5	5	343273	4.95	336953	4.78	309612	4.38	327883	4.64
6	6	326681	4.71	330936	4.69	313610	4.44	330601	4.68
7	7	700007	10.09	725478	10.29	732817	10.37	733285	10.38
8	8	1273852	18.35	1202038	17.05	1238917	17.53	1310344	18.54
9	9	1208603	17.41	1257462	17.84	1314374	18.60	1323566	18.73
10	10	1557671	22.44	1619787	22.98	1582834	22.40	1512407	21.40

H06038 -
In last year: facility used most for health care

		Unweighted							
		Q1		Q2		Q3		Q4	
Value	Formatted Value	Count	Percent	Count	Percent	Count	Percent	Count	Percent
.	Did not answer	64	0.43	104	0.67	85	0.60	65	0.51
1	A military facility	8169	54.69	8506	54.40	7668	54.10	6795	52.83
2	A civilian facility	5418	36.27	5627	35.99	5222	36.84	4879	37.93
3	Uniformed Services Fam Health Plan facil	82	0.55	75	0.48	76	0.54	67	0.52
4	Veterans Affairs (VA) clinic or hospital	459	3.07	468	2.99	399	2.81	389	3.02
5	Went to none of listed types of facility	745	4.99	856	5.47	725	5.11	668	5.19

		Weighted							
		Q1		Q2		Q3		Q4	
Value	Formatted Value	Count	Percent	Count	Percent	Count	Percent	Count	Percent
.	Did not answer	32822	0.47	53557	0.76	42408	0.60	34052	0.48
1	A military facility	2563100	36.93	2573938	36.51	2539427	35.93	2561457	36.25
2	A civilian facility	3585201	51.65	3577021	50.74	3700018	52.35	3684943	52.14
3	Uniformed Services Fam Health Plan facil	59273	0.85	59752	0.85	66312	0.94	56322	0.80
4	Veterans Affairs (VA) clinic or hospital	304476	4.39	334719	4.75	298155	4.22	307137	4.35
5	Went to none of listed types of facility	395996	5.71	450133	6.39	421278	5.96	423020	5.99

H06039 -
In last year: sent in any claims to your health plan

		Unweighted							
		Q1		Q2		Q3		Q4	
Value	Formatted Value	Count	Percent	Count	Percent	Count	Percent	Count	Percent
.	Did not answer	98	0.66	164	1.05	137	0.97	123	0.96
D	Don't know	1719	11.51	1482	9.48	1300	9.17	1412	10.98
1	Yes	7820	52.35	7513	48.05	6931	48.90	6058	47.10
2	No	5300	35.48	6477	41.42	5807	40.97	5270	40.97

		Weighted							
		Q1		Q2		Q3		Q4	
Value	Formatted Value	Count	Percent	Count	Percent	Count	Percent	Count	Percent
.	Did not answer	45307	0.65	90292	1.28	66250	0.94	75107	1.06
D	Don't know	760245	10.95	625288	8.87	641474	9.08	805486	11.40
1	Yes	4061456	58.52	3849048	54.60	3874344	54.82	3671416	51.95
2	No	2073859	29.88	2484493	35.25	2485530	35.17	2514922	35.59

H06040 -
In last year: health plan handled claims in a reasonable time

		Unweighted							
		Q1		Q2		Q3		Q4	
Value	Formatted Value	Count	Percent	Count	Percent	Count	Percent	Count	Percent
.	Did not answer	273	1.83	335	2.14	431	3.04	272	2.11
C	Should be skipped	544	3.64	271	1.73	274	1.93	254	1.97
D	Don't know	954	6.39	868	5.55	797	5.62	794	6.17
N	No claims sent for me in past year	6475	43.35	7688	49.17	6833	48.20	6428	49.97
1	Never	228	1.53	257	1.64	217	1.53	175	1.36
2	Sometimes	632	4.23	601	3.84	517	3.65	433	3.37
3	Usually	2464	16.50	2256	14.43	2028	14.31	1929	15.00
4	Always	3367	22.54	3360	21.49	3078	21.71	2578	20.04

		Weighted							
		Q1		Q2		Q3		Q4	
Value	Formatted Value	Count	Percent	Count	Percent	Count	Percent	Count	Percent
.	Did not answer	129565	1.87	179906	2.55	236798	3.35	183494	2.60
C	Should be skipped	224160	3.23	108136	1.53	131766	1.86	115318	1.63
D	Don't know	465232	6.70	430577	6.11	390152	5.52	434004	6.14
N	No claims sent for me in past year	2609945	37.60	3001645	42.58	2995238	42.38	3205090	45.35
1	Never	92284	1.33	99562	1.41	96876	1.37	77209	1.09
2	Sometimes	293926	4.23	280664	3.98	252653	3.57	241829	3.42
3	Usually	1304149	18.79	1175669	16.68	1157872	16.38	1211283	17.14
4	Always	1821607	26.24	1772962	25.15	1806243	25.56	1598704	22.62

H06041 -
In last year: how often health plan handled claims correctly

		Unweighted							
		Q1		Q2		Q3		Q4	
Value	Formatted Value	Count	Percent	Count	Percent	Count	Percent	Count	Percent
.	Did not answer	246	1.65	353	2.26	337	2.38	258	2.01
C	Should be skipped	548	3.67	255	1.63	348	2.46	270	2.10
D	Don't know	977	6.54	949	6.07	885	6.24	838	6.51
N	No claims sent for me in past year	6471	43.32	7704	49.27	6759	47.68	6412	49.85
1	Never	171	1.14	165	1.06	146	1.03	119	0.93
2	Sometimes	570	3.82	562	3.59	456	3.22	337	2.62
3	Usually	2302	15.41	2002	12.80	1876	13.23	1679	13.05
4	Always	3652	24.45	3646	23.32	3368	23.76	2950	22.93

		Weighted							
		Q1		Q2		Q3		Q4	
Value	Formatted Value	Count	Percent	Count	Percent	Count	Percent	Count	Percent
.	Did not answer	124053	1.79	195167	2.77	183190	2.59	177469	2.51
C	Should be skipped	218486	3.15	100813	1.43	165565	2.34	121483	1.72
D	Don't know	462915	6.67	443879	6.30	451405	6.39	451077	6.38
N	No claims sent for me in past year	2615618	37.68	3008968	42.69	2961439	41.90	3198925	45.27
1	Never	71247	1.03	62197	0.88	67665	0.96	54076	0.77
2	Sometimes	272912	3.93	275908	3.91	204231	2.89	158834	2.25
3	Usually	1180071	17.00	1003487	14.24	1054887	14.93	1055039	14.93
4	Always	1995565	28.75	1958702	27.79	1979217	28.00	1850028	26.18

H06042 -
In last year: look for any information in written materials/internet on how health plan works

Unweighted									
		Q1		Q2		Q3		Q4	
Value	Formatted Value	Count	Percent	Count	Percent	Count	Percent	Count	Percent
.	Did not answer	114	0.76	182	1.16	188	1.33	142	1.10
1	Yes	5165	34.58	4531	28.98	4084	28.81	3317	25.79
2	No	9658	64.66	10923	69.86	9903	69.86	9404	73.11

Weighted									
		Q1		Q2		Q3		Q4	
Value	Formatted Value	Count	Percent	Count	Percent	Count	Percent	Count	Percent
.	Did not answer	55960	0.81	99908	1.42	100365	1.42	89339	1.26
1	Yes	2434098	35.07	2006031	28.46	2015299	28.51	1800209	25.47
2	No	4450810	64.12	4943182	70.12	4951934	70.07	5177382	73.26

H06043 -
In last year: problem to find or understand information in the written materials/internet

Unweighted									
		Q1		Q2		Q3		Q4	
Value	Formatted Value	Count	Percent	Count	Percent	Count	Percent	Count	Percent
.	Did not answer	217	1.45	265	1.69	262	1.85	206	1.60
C	Should be skipped	525	3.51	501	3.20	350	2.47	488	3.79
N	Didn't look for info in past year	9133	61.14	10422	66.65	9553	67.39	8916	69.32
1	A big problem	581	3.89	556	3.56	508	3.58	399	3.10
2	A small problem	1789	11.98	1511	9.66	1372	9.68	1115	8.67
3	Not a problem	2692	18.02	2381	15.23	2130	15.03	1739	13.52

Weighted									
		Q1		Q2		Q3		Q4	
Value	Formatted Value	Count	Percent	Count	Percent	Count	Percent	Count	Percent
.	Did not answer	107006	1.54	142959	2.03	148047	2.09	129947	1.84
C	Should be skipped	258564	3.73	236185	3.35	185756	2.63	291210	4.12
N	Didn't look for info in past year	4192247	60.40	4706997	66.77	4766178	67.44	4886172	69.14
1	A big problem	256281	3.69	232853	3.30	245106	3.47	205440	2.91
2	A small problem	816870	11.77	657887	9.33	643286	9.10	573075	8.11
3	Not a problem	1309900	18.87	1072241	15.21	1079226	15.27	981087	13.88

H06044 -
In last year: called health plan's customer service to get information or help

		Unweighted							
		Q1		Q2		Q3		Q4	
Value	Formatted Value	Count	Percent	Count	Percent	Count	Percent	Count	Percent
.	Did not answer	99	0.66	172	1.10	184	1.30	137	1.07
1	Yes	5296	35.46	5413	34.62	4545	32.06	3875	30.13
2	No	9542	63.88	10051	64.28	9446	66.64	8851	68.81

		Weighted							
		Q1		Q2		Q3		Q4	
Value	Formatted Value	Count	Percent	Count	Percent	Count	Percent	Count	Percent
.	Did not answer	49282	0.71	84206	1.19	99041	1.40	75684	1.07
1	Yes	2426797	34.96	2430216	34.48	2266271	32.07	2103421	29.76
2	No	4464788	64.33	4534700	64.33	4702287	66.53	4887825	69.16

H06045 -
In last year: problem to get the help you needed when called health plan's customer service

		Unweighted							
		Q1		Q2		Q3		Q4	
Value	Formatted Value	Count	Percent	Count	Percent	Count	Percent	Count	Percent
.	Did not answer	202	1.35	303	1.94	261	1.84	190	1.48
C	Should be skipped	785	5.26	1372	8.77	616	4.35	853	6.63
N	Didn't call customer service in past yr	8757	58.63	8679	55.51	8830	62.29	7998	62.18
1	A big problem	875	5.86	770	4.92	730	5.15	595	4.63
2	A small problem	1500	10.04	1421	9.09	1174	8.28	1018	7.91
3	Not a problem	2818	18.87	3091	19.77	2564	18.09	2209	17.17

		Weighted							
		Q1		Q2		Q3		Q4	
Value	Formatted Value	Count	Percent	Count	Percent	Count	Percent	Count	Percent
.	Did not answer	92533	1.33	148719	2.11	140315	1.99	104437	1.48
C	Should be skipped	386451	5.57	657249	9.32	351369	4.97	531511	7.52
N	Didn't call customer service in past yr	4078337	58.76	3877451	55.01	4350918	61.56	4356315	61.64
1	A big problem	351832	5.07	294223	4.17	335149	4.74	312067	4.42
2	A small problem	662713	9.55	624497	8.86	550908	7.79	517975	7.33
3	Not a problem	1369002	19.72	1446982	20.53	1338940	18.94	1244628	17.61

H06046 -
In last year: have to fill out paperwork for your health plan

		Unweighted							
		Q1		Q2		Q3		Q4	
Value	Formatted Value	Count	Percent	Count	Percent	Count	Percent	Count	Percent
.	Did not answer	129	0.86	209	1.34	250	1.76	178	1.38
1	Yes	4853	32.49	4451	28.47	3745	26.42	3212	24.97
2	No	9955	66.65	10976	70.20	10180	71.82	9473	73.65

		Weighted							
		Q1		Q2		Q3		Q4	
Value	Formatted Value	Count	Percent	Count	Percent	Count	Percent	Count	Percent
.	Did not answer	66924	0.96	95276	1.35	125805	1.78	105133	1.49
1	Yes	2188038	31.52	1961654	27.83	1824723	25.82	1715740	24.28
2	No	4685906	67.51	4992191	70.82	5117071	72.40	5246058	74.23

H06047 -
In last year: how much problem with paperwork for your health plan

		Unweighted							
		Q1		Q2		Q3		Q4	
Value	Formatted Value	Count	Percent	Count	Percent	Count	Percent	Count	Percent
.	Did not answer	190	1.27	289	1.85	306	2.16	223	1.73
C	Should be skipped	1038	6.95	961	6.15	663	4.68	908	7.06
N	Didn't have any experiences with paperwk	8917	59.70	10015	64.05	9517	67.14	8565	66.59
1	A big problem	342	2.29	311	1.99	307	2.17	230	1.79
2	A small problem	1076	7.20	921	5.89	828	5.84	685	5.33
3	Not a problem	3374	22.59	3139	20.08	2554	18.02	2252	17.51

		Weighted							
		Q1		Q2		Q3		Q4	
Value	Formatted Value	Count	Percent	Count	Percent	Count	Percent	Count	Percent
.	Did not answer	101192	1.46	125275	1.78	156564	2.22	128699	1.82
C	Should be skipped	473426	6.82	432478	6.14	356706	5.05	530379	7.51
N	Didn't have any experiences with paperwk	4212480	60.69	4559713	64.68	4760364	67.35	4715679	66.73
1	A big problem	155480	2.24	126636	1.80	130077	1.84	112259	1.59
2	A small problem	454998	6.56	406919	5.77	408729	5.78	348731	4.93
3	Not a problem	1543291	22.23	1398100	19.83	1255158	17.76	1231185	17.42

H06048 -
Rating of all experience with health plan

		Unweighted							
		Q1		Q2		Q3		Q4	
Value	Formatted Value	Count	Percent	Count	Percent	Count	Percent	Count	Percent
.	Did not answer	245	1.64	466	2.98	373	2.63	295	2.29
0	0	150	1.00	162	1.04	132	0.93	115	0.89
1	1	113	0.76	108	0.69	97	0.68	69	0.54
2	2	217	1.45	208	1.33	180	1.27	143	1.11
3	3	309	2.07	302	1.93	263	1.86	243	1.89
4	4	406	2.72	437	2.79	366	2.58	269	2.09
5	5	1361	9.11	1474	9.43	1345	9.49	1089	8.47
6	6	1064	7.12	1030	6.59	984	6.94	874	6.79
7	7	2069	13.85	2218	14.19	1916	13.52	1819	14.14
8	8	3133	20.97	3201	20.47	2992	21.11	2686	20.88
9	9	2640	17.67	2608	16.68	2427	17.12	2268	17.63
10	10	3230	21.62	3422	21.89	3100	21.87	2993	23.27

		Weighted							
		Q1		Q2		Q3		Q4	
Value	Formatted Value	Count	Percent	Count	Percent	Count	Percent	Count	Percent
.	Did not answer	101584	1.46	207569	2.94	214963	3.04	166000	2.35
0	0	76971	1.11	79987	1.13	65920	0.93	71043	1.01
1	1	51020	0.74	39974	0.57	42349	0.60	37236	0.53
2	2	82755	1.19	78326	1.11	69128	0.98	78844	1.12
3	3	121274	1.75	124364	1.76	101921	1.44	114737	1.62
4	4	173499	2.50	183212	2.60	153985	2.18	126664	1.79
5	5	573145	8.26	637718	9.05	593603	8.40	550904	7.80
6	6	427076	6.15	400978	5.69	434831	6.15	432367	6.12
7	7	871520	12.56	887377	12.59	867231	12.27	916924	12.97
8	8	1410187	20.32	1374574	19.50	1389476	19.66	1382790	19.57
9	9	1284179	18.50	1166052	16.54	1259612	17.82	1304516	18.46
10	10	1767657	25.47	1868990	26.51	1874579	26.52	1884907	26.67

H06049 -
Blood pressure: when last reading

		Unweighted							
		Q1		Q2		Q3		Q4	
Value	Formatted Value	Count	Percent	Count	Percent	Count	Percent	Count	Percent
.	Did not answer	382	2.56	124	0.79	123	0.87	186	1.45
1	More than 2 years ago	334	2.24	448	2.87	350	2.47	323	2.51
2	1 to 2 years ago	847	5.67	986	6.31	823	5.81	759	5.90
3	Less than 12 months ago	13374	89.54	14078	90.04	12879	90.86	11595	90.14

		Weighted							
		Q1		Q2		Q3		Q4	
Value	Formatted Value	Count	Percent	Count	Percent	Count	Percent	Count	Percent
.	Did not answer	206029	2.97	68540	0.97	66630	0.94	120445	1.70
1	More than 2 years ago	170022	2.45	221346	3.14	193670	2.74	182593	2.58
2	1 to 2 years ago	411930	5.93	449451	6.38	435154	6.16	411557	5.82
3	Less than 12 months ago	6152887	88.65	6309784	89.51	6372144	90.16	6352336	89.89

H06050 -
Blood pressure: know if blood pressure is too high or not

		Unweighted							
		Q1		Q2		Q3		Q4	
Value	Formatted Value	Count	Percent	Count	Percent	Count	Percent	Count	Percent
.	Did not answer	405	2.71	133	0.85	109	0.77	180	1.40
1	Yes,it's too high	2586	17.31	2971	19.00	2696	19.02	2447	19.02
2	No, it's not too high	11008	73.70	11499	73.54	10526	74.26	9449	73.46
3	Don't know	938	6.28	1033	6.61	844	5.95	787	6.12

		Weighted							
		Q1		Q2		Q3		Q4	
Value	Formatted Value	Count	Percent	Count	Percent	Count	Percent	Count	Percent
.	Did not answer	222003	3.20	77515	1.10	56988	0.81	108783	1.54
1	Yes,it's too high	1240462	17.87	1410427	20.01	1364280	19.30	1371752	19.41
2	No, it's not too high	4995055	71.97	5045400	71.57	5196989	73.53	5110470	72.32
3	Don't know	483348	6.96	515780	7.32	449341	6.36	475926	6.73

H06051 -
When did you last have a flu shot

		Unweighted							
		Q1		Q2		Q3		Q4	
Value	Formatted Value	Count	Percent	Count	Percent	Count	Percent	Count	Percent
.	Did not answer	382	2.56	112	0.72	111	0.78	170	1.32
1	Never had a flu shot	2085	13.96	2240	14.33	2096	14.79	1891	14.70
2	More than 2 years ago	2562	17.15	2471	15.80	2238	15.79	2204	17.13
3	1 to 2 years ago	3508	23.49	1928	12.33	1698	11.98	1779	13.83
4	Less than 12 months ago	6400	42.85	8885	56.82	8032	56.66	6819	53.01

		Weighted							
		Q1		Q2		Q3		Q4	
Value	Formatted Value	Count	Percent	Count	Percent	Count	Percent	Count	Percent
.	Did not answer	203632	2.93	62575	0.89	64277	0.91	106997	1.51
1	Never had a flu shot	1006940	14.51	1046251	14.84	1104572	15.63	1079280	15.27
2	More than 2 years ago	1120160	16.14	1091552	15.48	1119824	15.84	1182531	16.73
3	1 to 2 years ago	1524311	21.96	854001	12.12	843307	11.93	964660	13.65
4	Less than 12 months ago	3085825	44.46	3994742	56.67	3935618	55.69	3733463	52.83

H06052 -
Smoked at least 100 cigarettes in life

		Unweighted							
		Q1		Q2		Q3		Q4	
Value	Formatted Value	Count	Percent	Count	Percent	Count	Percent	Count	Percent
.	Did not answer	388	2.60	105	0.67	110	0.78	167	1.30
D	Don't know	146	0.98	113	0.72	140	0.99	106	0.82
1	Yes	6299	42.17	6833	43.70	6151	43.39	5602	43.55
2	No	8104	54.25	8585	54.91	7774	54.84	6988	54.33

		Weighted							
		Q1		Q2		Q3		Q4	
Value	Formatted Value	Count	Percent	Count	Percent	Count	Percent	Count	Percent
.	Did not answer	212974	3.07	51032	0.72	62757	0.89	95475	1.35
D	Don't know	91788	1.32	47273	0.67	68470	0.97	67965	0.96
1	Yes	3192223	45.99	3348778	47.51	3250501	45.99	3242281	45.88
2	No	3443883	49.62	3602037	51.10	3685870	52.15	3661210	51.81

H06053 -
Smoke everyday, some days, or not at all

		Unweighted							
		Q1		Q2		Q3		Q4	
Value	Formatted Value	Count	Percent	Count	Percent	Count	Percent	Count	Percent
.	Did not answer	415	2.78	140	0.90	166	1.17	200	1.55
C	Should be skipped	436	2.92	726	4.64	403	2.84	403	3.13
D	Don't know	8	0.05	14	0.09	15	0.11	9	0.07
N	Valid skip	7814	52.31	7972	50.98	7511	52.99	6691	52.02
2	Not at all	3978	26.63	4357	27.87	3936	27.77	3527	27.42
3	Some days	598	4.00	691	4.42	576	4.06	590	4.59
4	Every day	1688	11.30	1736	11.10	1568	11.06	1443	11.22

		Weighted							
		Q1		Q2		Q3		Q4	
Value	Formatted Value	Count	Percent	Count	Percent	Count	Percent	Count	Percent
.	Did not answer	227707	3.28	73351	1.04	97104	1.37	111530	1.58
C	Should be skipped	206863	2.98	329997	4.68	220663	3.12	224276	3.17
D	Don't know	3048	0.04	12207	0.17	9912	0.14	7221	0.10
N	Valid skip	3328808	47.96	3319314	47.09	3533677	50.00	3504900	49.60
2	Not at all	1999439	28.81	2098492	29.77	2049110	28.99	2003558	28.35
3	Some days	326172	4.70	338378	4.80	308711	4.37	358358	5.07
4	Every day	848831	12.23	877382	12.45	848422	12.00	857088	12.13

H06054 -
How long since you quit smoking

		Unweighted							
		Q1		Q2		Q3		Q4	
Value	Formatted Value	Count	Percent	Count	Percent	Count	Percent	Count	Percent
.	Did not answer	467	3.13	202	1.29	206	1.45	247	1.92
C	Should be skipped	280	1.87	448	2.87	251	1.77	273	2.12
D	Don't know	99	0.66	142	0.91	110	0.78	100	0.78
N	Valid skip	10264	68.72	10691	68.37	9822	69.29	8863	68.90
2	12 months or more	3502	23.45	3798	24.29	3447	24.32	3130	24.33
3	Less than 12 months	325	2.18	355	2.27	339	2.39	250	1.94

		Weighted							
		Q1		Q2		Q3		Q4	
Value	Formatted Value	Count	Percent	Count	Percent	Count	Percent	Count	Percent
.	Did not answer	256291	3.69	111109	1.58	131645	1.86	141442	2.00
C	Should be skipped	142458	2.05	231130	3.28	142914	2.02	171454	2.43
D	Don't know	54456	0.78	76928	1.09	70973	1.00	58011	0.82
N	Valid skip	4571264	65.86	4646147	65.91	4778471	67.61	4780388	67.64
2	12 months or more	1765710	25.44	1829942	25.96	1781998	25.21	1777623	25.15
3	Less than 12 months	150689	2.17	153865	2.18	161597	2.29	138013	1.95

H06055 -
Last year: number of visits advised to quit smoking

		Unweighted							
		Q1		Q2		Q3		Q4	
Value	Formatted Value	Count	Percent	Count	Percent	Count	Percent	Count	Percent
.	Did not answer	503	3.37	274	1.75	246	1.74	275	2.14
C	Should be skipped	807	5.40	894	5.72	853	6.02	725	5.64
N	I had no visits/didn't smoke, lst 12 mnt	11219	75.11	11976	76.59	10798	76.18	9765	75.92
1	None	729	4.88	740	4.73	637	4.49	584	4.54
2	1 visit	478	3.20	523	3.34	481	3.39	479	3.72
3	2 to 4 visits	823	5.51	833	5.33	777	5.48	710	5.52
4	5 to 9 visits	236	1.58	217	1.39	220	1.55	180	1.40
5	10 or more visits	142	0.95	179	1.14	163	1.15	145	1.13

		Weighted							
		Q1		Q2		Q3		Q4	
Value	Formatted Value	Count	Percent	Count	Percent	Count	Percent	Count	Percent
.	Did not answer	272946	3.93	138741	1.97	145513	2.06	152733	2.16
C	Should be skipped	446273	6.43	482111	6.84	483247	6.84	434873	6.15
N	I had no visits/didn't smoke, lst 12 mnt	5003166	72.08	5198314	73.74	5241878	74.17	5239331	74.14
1	None	401529	5.78	412111	5.85	366347	5.18	345914	4.89
2	1 visit	247046	3.56	242105	3.43	255833	3.62	299875	4.24
3	2 to 4 visits	406628	5.86	378800	5.37	379354	5.37	416206	5.89
4	5 to 9 visits	100065	1.44	109413	1.55	114327	1.62	99629	1.41
5	10 or more visits	63216	0.91	87525	1.24	81099	1.15	78369	1.11

H06056 -
Last year: number of visits medication was recommended or discussed to assist with quitting smoking

		Unweighted							
		Q1		Q2		Q3		Q4	
Value	Formatted Value	Count	Percent	Count	Percent	Count	Percent	Count	Percent
.	Did not answer	496	3.32	278	1.78	232	1.64	276	2.15
C	Should be skipped	704	4.71	803	5.14	771	5.44	653	5.08
N	I had no visits/didn't smoke, lst 12 mnt	11315	75.75	12054	77.09	10864	76.64	9847	76.55
1	None	1505	10.08	1523	9.74	1412	9.96	1268	9.86
2	1 visit	377	2.52	392	2.51	393	2.77	331	2.57
3	2 to 4 visits	398	2.66	432	2.76	374	2.64	356	2.77
4	5 to 9 visits	91	0.61	97	0.62	77	0.54	80	0.62
5	10 or more visits	51	0.34	57	0.36	52	0.37	52	0.40

		Weighted							
		Q1		Q2		Q3		Q4	
Value	Formatted Value	Count	Percent	Count	Percent	Count	Percent	Count	Percent
.	Did not answer	269926	3.89	140476	1.99	139327	1.97	155365	2.20
C	Should be skipped	392761	5.66	422707	6.00	432904	6.13	384628	5.44
N	I had no visits/didn't smoke, lst 12 mnt	5050895	72.77	5250373	74.48	5283012	74.75	5296432	74.95
1	None	787223	11.34	772080	10.95	777856	11.01	769714	10.89
2	1 visit	189027	2.72	187303	2.66	205366	2.91	186836	2.64
3	2 to 4 visits	196117	2.83	203589	2.89	172599	2.44	203568	2.88
4	5 to 9 visits	32881	0.47	47372	0.67	30555	0.43	45625	0.65
5	10 or more visits	22038	0.32	25222	0.36	25980	0.37	24764	0.35

H06057 -
Last year: number of visits recommended or discussed methods and strategies to assist quitting smoking

		Unweighted							
		Q1		Q2		Q3		Q4	
Value	Formatted Value	Count	Percent	Count	Percent	Count	Percent	Count	Percent
.	Did not answer	497	3.33	277	1.77	235	1.66	283	2.20
C	Should be skipped	677	4.53	767	4.91	728	5.14	617	4.80
N	I had no visits/didn't smoke, lst 12 mnt	11347	75.97	12098	77.37	10914	76.99	9883	76.83
1	None	1483	9.93	1507	9.64	1423	10.04	1242	9.66
2	1 visit	368	2.46	389	2.49	368	2.60	349	2.71
3	2 to 4 visits	407	2.72	436	2.79	378	2.67	362	2.81
4	5 to 9 visits	99	0.66	103	0.66	81	0.57	81	0.63
5	10 or more visits	59	0.39	59	0.38	48	0.34	46	0.36

		Weighted							
		Q1		Q2		Q3		Q4	
Value	Formatted Value	Count	Percent	Count	Percent	Count	Percent	Count	Percent
.	Did not answer	269919	3.89	144546	2.05	140310	1.99	162431	2.30
C	Should be skipped	380784	5.49	407029	5.77	406910	5.76	357114	5.05
N	I had no visits/didn't smoke, lst 12 mnt	5065334	72.98	5275281	74.84	5313890	75.19	5324062	75.34
1	None	786240	11.33	755241	10.71	778607	11.02	753767	10.67
2	1 visit	184315	2.66	187772	2.66	184291	2.61	194557	2.75
3	2 to 4 visits	191588	2.76	202654	2.87	180322	2.55	204886	2.90
4	5 to 9 visits	36583	0.53	50581	0.72	40642	0.58	48115	0.68
5	10 or more visits	26106	0.38	26017	0.37	22625	0.32	21997	0.31

H06058 -
Are you male or female

Value	Formatted Value	Q1 Count	Q1 Percent	Q2 Count	Q2 Percent	Q3 Count	Q3 Percent	Q4 Count	Q4 Percent
Unweighted									
.	Did not answer	421	2.82	130	0.83	110	0.78	176	1.37
1	Male	7521	50.35	7967	50.95	7172	50.60	6309	49.05
2	Female	6995	46.83	7539	48.22	6893	48.63	6378	49.58
Weighted									
.	Did not answer	230397	3.32	67280	0.95	58016	0.82	94477	1.34
1	Male	3558963	51.28	3622235	51.39	3621583	51.24	3576654	50.61
2	Female	3151508	45.41	3359607	47.66	3387999	47.94	3395800	48.05

H06059 -
Female: Last have a Pap smear test

Value	Formatted Value	Q1 Count	Q1 Percent	Q2 Count	Q2 Percent	Q3 Count	Q3 Percent	Q4 Count	Q4 Percent
Unweighted									
.	Did not answer	224	1.50	93	0.59	74	0.52	131	1.02
C	Should be skipped	150	1.00	219	1.40	304	2.14	170	1.32
N	Valid skip	7576	50.72	7796	49.86	6908	48.73	6188	48.11
1	Never had a Pap smear test	130	0.87	134	0.86	138	0.97	114	0.89
2	5 or more years ago	436	2.92	537	3.43	508	3.58	448	3.48
3	More than 3 but less than 5 years ago	264	1.77	354	2.26	331	2.34	345	2.68
4	1 to 3 years ago	1829	12.24	2100	13.43	1822	12.85	1657	12.88
5	Within the last 12 months	4328	28.98	4403	28.16	4090	28.85	3810	29.62
Weighted									
.	Did not answer	115732	1.67	57514	0.82	32634	0.46	67987	0.96
C	Should be skipped	71785	1.03	125021	1.77	189772	2.69	115484	1.63
N	Valid skip	3608868	51.99	3527648	50.04	3455277	48.89	3494055	49.44
1	Never had a Pap smear test	89553	1.29	79681	1.13	96389	1.36	92528	1.31
2	5 or more years ago	254096	3.66	313219	4.44	310845	4.40	307431	4.35
3	More than 3 but less than 5 years ago	138267	1.99	189543	2.69	191461	2.71	196543	2.78
4	1 to 3 years ago	833281	12.01	941353	13.35	873581	12.36	898262	12.71
5	Within the last 12 months	1829286	26.36	1815143	25.75	1917638	27.13	1894640	26.81

H06060 -
Female: Are you under age 40

		Unweighted							
		Q1		Q2		Q3		Q4	
Value	Formatted Value	Count	Percent	Count	Percent	Count	Percent	Count	Percent
C	Should be skipped	266	1.78	325	2.08	446	3.15	263	2.04
N	Valid skip	7460	49.94	7690	49.18	6766	47.73	6095	47.38
1	Yes	2936	19.66	2927	18.72	2625	18.52	2346	18.24
2	No	4275	28.62	4694	30.02	4338	30.60	4159	32.33

		Weighted							
		Q1		Q2		Q3		Q4	
Value	Formatted Value	Count	Percent	Count	Percent	Count	Percent	Count	Percent
C	Should be skipped	152896	2.20	175009	2.48	267939	3.79	177586	2.51
N	Valid skip	3527757	50.83	3477660	49.33	3377110	47.78	3431953	48.56
1	Yes	1214615	17.50	1170323	16.60	1170769	16.57	1206111	17.07
2	No	2045600	29.47	2226130	31.58	2251780	31.86	2251280	31.86

H06061 -
Female: Last time breasts checked mammography

		Unweighted							
		Q1		Q2		Q3		Q4	
Value	Formatted Value	Count	Percent	Count	Percent	Count	Percent	Count	Percent
.	Did not answer	108	0.72	99	0.63	101	0.71	110	0.86
C	Should be skipped	259	1.73	333	2.13	321	2.26	275	2.14
N	Valid skip	10403	69.65	10609	67.85	9516	67.13	8429	65.53
1	Never had a mammogram	240	1.61	248	1.59	271	1.91	262	2.04
2	5 or more years ago	170	1.14	223	1.43	240	1.69	189	1.47
3	More than 2 less than 5 years ago	312	2.09	378	2.42	367	2.59	308	2.39
4	1 to 2 years ago	850	5.69	979	6.26	816	5.76	814	6.33
5	Within the last 12 months	2595	17.37	2767	17.70	2543	17.94	2476	19.25

		Weighted							
		Q1		Q2		Q3		Q4	
Value	Formatted Value	Count	Percent	Count	Percent	Count	Percent	Count	Percent
.	Did not answer	62650	0.90	55236	0.78	65118	0.92	68351	0.97
C	Should be skipped	120239	1.73	160939	2.28	177720	2.51	154179	2.18
N	Valid skip	4775029	68.80	4662053	66.14	4638099	65.62	4661471	65.96
1	Never had a mammogram	106731	1.54	114156	1.62	134763	1.91	125549	1.78
2	5 or more years ago	80519	1.16	110617	1.57	128978	1.82	113535	1.61
3	More than 2 less than 5 years ago	157786	2.27	184054	2.61	195240	2.76	180025	2.55
4	1 to 2 years ago	374539	5.40	464791	6.59	412628	5.84	435268	6.16
5	Within the last 12 months	1263374	18.20	1297276	18.40	1315053	18.61	1328552	18.80

H06063 -
Female: Been pregnant in last year or pregnant now

		Unweighted							
		Q1		Q2		Q3		Q4	
Value	Formatted Value	Count	Percent	Count	Percent	Count	Percent	Count	Percent
.	Did not answer	283	1.89	160	1.02	119	0.84	175	1.36
C	Should be skipped	92	0.62	105	0.67	171	1.21	84	0.65
N	Valid skip	7634	51.11	7910	50.59	7041	49.67	6274	48.78
1	Yes, currently pregnant	203	1.36	239	1.53	186	1.31	187	1.45
2	No, not currently pregnant but have been	496	3.32	483	3.09	478	3.37	431	3.35
3	No, not currently pregnant/have not been	6229	41.70	6739	43.10	6180	43.60	5712	44.41

		Weighted							
		Q1		Q2		Q3		Q4	
Value	Formatted Value	Count	Percent	Count	Percent	Count	Percent	Count	Percent
.	Did not answer	154891	2.23	87872	1.25	70059	0.99	104655	1.48
C	Should be skipped	49541	0.71	63054	0.89	98715	1.40	51188	0.72
N	Valid skip	3631111	52.31	3589615	50.92	3546335	50.18	3558352	50.35
1	Yes, currently pregnant	75244	1.08	92216	1.31	71358	1.01	95127	1.35
2	No, not currently pregnant but have been	211430	3.05	192447	2.73	220167	3.12	221450	3.13
3	No, not currently pregnant/have not been	2818649	40.61	3023918	42.90	3060965	43.31	3036159	42.96

H06064 -
Female: In what trimester is your pregnancy

		Unweighted							
		Q1		Q2		Q3		Q4	
Value	Formatted Value	Count	Percent	Count	Percent	Count	Percent	Count	Percent
.	Did not answer	286	1.91	161	1.03	119	0.84	178	1.38
C	Should be skipped	18	0.12	12	0.08	20	0.14	12	0.09
N	Valid skip	14433	96.63	15225	97.37	13850	97.71	12489	97.09
1	First trimester	36	0.24	50	0.32	38	0.27	44	0.34
2	Second trimester	86	0.58	97	0.62	82	0.58	73	0.57
3	Third trimester	78	0.52	91	0.58	66	0.47	67	0.52

		Weighted							
		Q1		Q2		Q3		Q4	
Value	Formatted Value	Count	Percent	Count	Percent	Count	Percent	Count	Percent
.	Did not answer	155474	2.24	88132	1.25	70059	0.99	106585	1.51
C	Should be skipped	13373	0.19	6114	0.09	12387	0.18	6752	0.10
N	Valid skip	6697360	96.49	6862919	97.36	6913794	97.82	6860398	97.08
1	First trimester	16630	0.24	23940	0.34	15069	0.21	17628	0.25
2	Second trimester	30673	0.44	35221	0.50	31229	0.44	37569	0.53
3	Third trimester	27358	0.39	32795	0.47	25061	0.35	38000	0.54

H06065 -
Female: Trimester first received prenatal care

		Unweighted							
		Q1		Q2		Q3		Q4	
Value	Formatted Value	Count	Percent	Count	Percent	Count	Percent	Count	Percent
.	Did not answer	314	2.10	184	1.18	156	1.10	213	1.66
C	Should be skipped	51	0.34	67	0.43	76	0.54	80	0.62
N	Valid skip	13940	93.33	14737	94.25	13354	94.21	12034	93.56
1	Did not receive prenatal care	32	0.21	28	0.18	26	0.18	34	0.26
2	Third trimester	3	0.02	5	0.03	2	0.01	3	0.02
3	Second trimester	50	0.33	54	0.35	42	0.30	48	0.37
4	First trimester	547	3.66	561	3.59	519	3.66	451	3.51

		Weighted							
		Q1		Q2		Q3		Q4	
Value	Formatted Value	Count	Percent	Count	Percent	Count	Percent	Count	Percent
.	Did not answer	165778	2.39	94578	1.34	86015	1.22	126968	1.80
C	Should be skipped	28812	0.42	39811	0.56	36888	0.52	50518	0.71
N	Valid skip	6487120	93.46	6660715	94.49	6684195	94.58	6612808	93.57
1	Did not receive prenatal care	13624	0.20	14874	0.21	14816	0.21	19375	0.27
2	Third trimester	927	0.01	3141	0.04	1207	0.02	3253	0.05
3	Second trimester	20136	0.29	22105	0.31	20699	0.29	29174	0.41
4	First trimester	224471	3.23	213897	3.03	223779	3.17	224834	3.18

H06066 -
In general how would you rate your overall health

		Unweighted							
		Q1		Q2		Q3		Q4	
Value	Formatted Value	Count	Percent	Count	Percent	Count	Percent	Count	Percent
.	Did not answer	260	1.74	107	0.68	102	0.72	195	1.52
1	Poor	335	2.24	325	2.08	283	2.00	319	2.48
2	Fair	1652	11.06	1729	11.06	1371	9.67	1414	10.99
3	Good	4943	33.09	5265	33.67	4258	30.04	4330	33.66
4	Very Good	5291	35.42	5660	36.20	5311	37.47	4588	35.67
5	Excellent	2456	16.44	2550	16.31	2850	20.11	2017	15.68

		Weighted							
		Q1		Q2		Q3		Q4	
Value	Formatted Value	Count	Percent	Count	Percent	Count	Percent	Count	Percent
.	Did not answer	144311	2.08	50821	0.72	65856	0.93	108502	1.54
1	Poor	191525	2.76	176436	2.50	182692	2.58	214475	3.03
2	Fair	855851	12.33	892926	12.67	769885	10.89	841834	11.91
3	Good	2355603	33.94	2416408	34.28	2133278	30.18	2340583	33.12
4	Very Good	2365667	34.08	2469881	35.04	2604767	36.86	2508843	35.50
5	Excellent	1027912	14.81	1042649	14.79	1311120	18.55	1052694	14.90

H06067 -
Limited in any way in any activities because of any impairment or health problem

		Unweighted							
		Q1		Q2		Q3		Q4	
Value	Formatted Value	Count	Percent	Count	Percent	Count	Percent	Count	Percent
.	Did not answer	342	2.29	189	1.21	170	1.20	231	1.80
1	Yes	4504	30.15	4580	29.29	4294	30.29	3937	30.61
2	No	10091	67.56	10867	69.50	9711	68.51	8695	67.60

		Weighted							
		Q1		Q2		Q3		Q4	
Value	Formatted Value	Count	Percent	Count	Percent	Count	Percent	Count	Percent
.	Did not answer	187634	2.70	95987	1.36	105779	1.50	145558	2.06
1	Yes	2259896	32.56	2216897	31.45	2224898	31.48	2213539	31.32
2	No	4493338	64.74	4736237	67.19	4736922	67.02	4707834	66.62

H06068F -
Feet portion of height without shoes

		Unweighted							
		Q1		Q2		Q3		Q4	
Value	Formatted Value	Count	Percent	Count	Percent	Count	Percent	Count	Percent
O	Out of range error	509	3.41	400	2.56	325	2.29	340	2.64
2	2	2	0.01	15	0.10	14	0.10	18	0.14
3	3	8	0.05	12	0.08	15	0.11	12	0.09
4	4	201	1.35	244	1.56	228	1.61	226	1.76
5	5	11865	79.43	12446	79.60	11322	79.87	10299	80.07
6	6	2340	15.67	2498	15.98	2255	15.91	1948	15.14
7	7	12	0.08	21	0.13	16	0.11	20	0.16

		Weighted							
		Q1		Q2		Q3		Q4	
Value	Formatted Value	Count	Percent	Count	Percent	Count	Percent	Count	Percent
O	Out of range error	255000	3.67	222385	3.15	188238	2.66	200770	2.84
2	2	1510	0.02	7114	0.10	12681	0.18	9358	0.13
3	3	4969	0.07	7181	0.10	9917	0.14	6254	0.09
4	4	97766	1.41	109691	1.56	110706	1.57	115465	1.63
5	5	5509528	79.38	5602086	79.47	5653185	79.99	5607601	79.35
6	6	1066661	15.37	1087734	15.43	1085004	15.35	1109990	15.71
7	7	5434	0.08	12930	0.18	7868	0.11	17494	0.25

H06068I -
Inches portion of height without shoes

		Unweighted							
		Q1		Q2		Q3		Q4	
Value	Formatted Value	Count	Percent	Count	Percent	Count	Percent	Count	Percent
.	Did not answer	577	3.86	522	3.34	444	3.13	429	3.34
0	0	1130	7.57	1149	7.35	1103	7.78	1024	7.96
1	1	1015	6.80	1121	7.17	1008	7.11	823	6.40
2	2	1281	8.58	1398	8.94	1226	8.65	1156	8.99
3	3	1160	7.77	1142	7.30	1091	7.70	991	7.70
4	4	1345	9.00	1488	9.52	1267	8.94	1193	9.27
5	5	998	6.68	1092	6.98	1034	7.29	874	6.79
6	6	1363	9.12	1408	9.00	1239	8.74	1215	9.45
7	7	1196	8.01	1249	7.99	1148	8.10	1045	8.12
8	8	1226	8.21	1205	7.71	1143	8.06	987	7.67
9	9	1246	8.34	1211	7.74	1099	7.75	1015	7.89
10	10	1239	8.29	1458	9.32	1317	9.29	1196	9.30
11	11	1161	7.77	1193	7.63	1056	7.45	915	7.11

		Weighted							
		Q1		Q2		Q3		Q4	
Value	Formatted Value	Count	Percent	Count	Percent	Count	Percent	Count	Percent
.	Did not answer	299700	4.32	285987	4.06	263052	3.72	270770	3.83
0	0	508059	7.32	487585	6.92	537519	7.61	540125	7.64
1	1	499826	7.20	534280	7.58	477968	6.76	464502	6.57
2	2	608986	8.77	611183	8.67	613681	8.68	626461	8.86
3	3	536261	7.73	540876	7.67	577271	8.17	544086	7.70
4	4	607575	8.75	661624	9.39	617976	8.74	648758	9.18
5	5	458805	6.61	493643	7.00	503827	7.13	489963	6.93
6	6	603157	8.69	618599	8.78	586319	8.30	642364	9.09
7	7	542585	7.82	549621	7.80	590966	8.36	563985	7.98
8	8	580255	8.36	548461	7.78	544528	7.70	533422	7.55
9	9	582569	8.39	535425	7.60	521012	7.37	584073	8.26
10	10	580092	8.36	647066	9.18	676430	9.57	668633	9.46
11	11	532998	7.68	534769	7.59	557048	7.88	489790	6.93

H06069 -
Weight without shoes

		Unweighted							
		Q1		Q2		Q3		Q4	
Value	Formatted Value	Count	Percent	Count	Percent	Count	Percent	Count	Percent
.	Did not answer	.	.	.	.	.	.	233	1.81
O	Out of range error	512	3.43	396	2.53	407	2.87	44	0.34
40	40	2	0.01	.	.	1	0.01	1	0.01
41	41	.	.	.	.	1	0.01	.	.
45	45	.	.	1	0.01	.	.	.	.
48	48	.	.	1	0.01	.	.	.	.
49	49	.	.	.	.	.	.	1	0.01
50	50	1	0.01	2	0.01	1	0.01	.	.
51	51	.	.	1	0.01	.	.	.	.
52	52	1	0.01	.	.	.	.	1	0.01
53	53	.	.	.	.	1	0.01	1	0.01
55	55	.	.	.	.	2	0.01	2	0.02
56	56	.	.	1	0.01	1	0.01	.	.
58	58	.	.	1	0.01	.	.	.	.
59	59	1	0.01	1	0.01	.	.	.	.
60	60	1	0.01	2	0.01	1	0.01	.	.
61	61	1	0.01	.	.	.	.	2	0.02
62	62	1	0.01	.	.	.	.	1	0.01
64	64	2	0.01	.	.	.	.	.	.
65	65	1	0.01	1	0.01	.	.	.	.
66	66	.	.	2	0.01	.	.	.	.
67	67	.	.	.	.	1	0.01	.	.
68	68	1	0.01	1	0.01	.	.	.	.
70	70	1	0.01	1	0.01	1	0.01	.	.
73	73	.	.	.	.	1	0.01	.	.
75	75	2	0.01	.	.	1	0.01	.	.
76	76	.	.	1	0.01	.	.	.	.
77	77	.	.	.	.	1	0.01	.	.
78	78	.	.	.	.	1	0.01	.	.
79	79	1	0.01	.	.	.	.	.	.
80	80	.	.	4	0.03	4	0.03	.	.
82	82	1	0.01	.	.	1	0.01	.	.
83	83	1	0.01	1	0.01	2	0.01	.	.
84	84	1	0.01	2	0.01	2	0.01	.	.
85	85	2	0.01	2	0.01	4	0.03	3	0.02
86	86	3	0.02	2	0.01	.	.	2	0.02
87	87	2	0.01	.	.	.	.	4	0.03
88	88	.	.	2	0.01	1	0.01	3	0.02
89	89	1	0.01	2	0.01	2	0.01	1	0.01
90	90	7	0.05	7	0.04	5	0.04	6	0.05
91	91	.	.	2	0.01	2	0.01	2	0.02
92	92	2	0.01	1	0.01	1	0.01	4	0.03
93	93	1	0.01	3	0.02	.	.	5	0.04
94	94	4	0.03	4	0.03	2	0.01	2	0.02
95	95	12	0.08	9	0.06	14	0.10	19	0.15
96	96	3	0.02	3	0.02	5	0.04	7	0.05
97	97	5	0.03	5	0.03	3	0.02	8	0.06
98	98	14	0.09	8	0.05	11	0.08	6	0.05
99	99	5	0.03	5	0.03	1	0.01	2	0.02
100	100	36	0.24	40	0.26	43	0.30	41	0.32
101	101	5	0.03	6	0.04	6	0.04	5	0.04
102	102	10	0.07	23	0.15	16	0.11	15	0.12
103	103	15	0.10	11	0.07	11	0.08	14	0.11
104	104	13	0.09	10	0.06	9	0.06	10	0.08
105	105	49	0.33	61	0.39	52	0.37	52	0.40
106	106	12	0.08	19	0.12	20	0.14	11	0.09
107	107	16	0.11	12	0.08	10	0.07	17	0.13
108	108	37	0.25	26	0.17	29	0.20	28	0.22
109	109	11	0.07	10	0.06	11	0.08	7	0.05
110	110	141	0.94	125	0.80	108	0.76	100	0.78
111	111	14	0.09	19	0.12	13	0.09	19	0.15

112	112	32	0.21	37	0.24	36	0.25	44	0.34
113	113	20	0.13	22	0.14	16	0.11	24	0.19
114	114	16	0.11	26	0.17	31	0.22	26	0.20
115	115	144	0.96	147	0.94	118	0.83	108	0.84
116	116	30	0.20	24	0.15	36	0.25	32	0.25
117	117	39	0.26	30	0.19	37	0.26	22	0.17
118	118	61	0.41	70	0.45	58	0.41	52	0.40
119	119	17	0.11	36	0.23	23	0.16	14	0.11
120	120	225	1.51	262	1.68	205	1.45	250	1.94
121	121	19	0.13	21	0.13	23	0.16	11	0.09
122	122	50	0.33	46	0.29	46	0.32	51	0.40
123	123	59	0.39	47	0.30	44	0.31	40	0.31
124	124	35	0.23	48	0.31	38	0.27	49	0.38
125	125	260	1.74	243	1.55	225	1.59	188	1.46
126	126	41	0.27	51	0.33	52	0.37	33	0.26
127	127	48	0.32	70	0.45	48	0.34	52	0.40
128	128	81	0.54	99	0.63	68	0.48	89	0.69
129	129	30	0.20	33	0.21	32	0.23	28	0.22
130	130	333	2.23	332	2.12	326	2.30	304	2.36
131	131	19	0.13	20	0.13	25	0.18	15	0.12
132	132	72	0.48	73	0.47	77	0.54	71	0.55
133	133	53	0.35	53	0.34	39	0.28	39	0.30
134	134	68	0.46	48	0.31	48	0.34	57	0.44
135	135	299	2.00	329	2.10	290	2.05	278	2.16
136	136	44	0.29	44	0.28	39	0.28	41	0.32
137	137	52	0.35	62	0.40	59	0.42	37	0.29
138	138	107	0.72	95	0.61	94	0.66	82	0.64
139	139	28	0.19	31	0.20	32	0.23	19	0.15
140	140	401	2.68	452	2.89	373	2.63	334	2.60
141	141	26	0.17	19	0.12	16	0.11	28	0.22
142	142	63	0.42	71	0.45	71	0.50	65	0.51
143	143	55	0.37	70	0.45	51	0.36	41	0.32
144	144	35	0.23	45	0.29	40	0.28	38	0.30
145	145	337	2.26	345	2.21	339	2.39	294	2.29
146	146	42	0.28	43	0.28	36	0.25	40	0.31
147	147	46	0.31	49	0.31	64	0.45	40	0.31
148	148	98	0.66	99	0.63	85	0.60	76	0.59
149	149	31	0.21	35	0.22	41	0.29	34	0.26
150	150	453	3.03	464	2.97	478	3.37	411	3.20
151	151	23	0.15	30	0.19	19	0.13	27	0.21
152	152	59	0.39	85	0.54	73	0.51	57	0.44
153	153	62	0.42	58	0.37	65	0.46	61	0.47
154	154	61	0.41	66	0.42	62	0.44	50	0.39
155	155	339	2.27	366	2.34	335	2.36	297	2.31
156	156	73	0.49	55	0.35	58	0.41	51	0.40
157	157	55	0.37	66	0.42	44	0.31	62	0.48
158	158	108	0.72	82	0.52	93	0.66	73	0.57
159	159	40	0.27	41	0.26	49	0.35	38	0.30
160	160	501	3.35	493	3.15	432	3.05	398	3.09
161	161	35	0.23	39	0.25	39	0.28	31	0.24
162	162	93	0.62	103	0.66	93	0.66	76	0.59
163	163	65	0.44	78	0.50	79	0.56	70	0.54
164	164	52	0.35	61	0.39	52	0.37	35	0.27
165	165	459	3.07	500	3.20	428	3.02	432	3.36
166	166	48	0.32	38	0.24	42	0.30	31	0.24
167	167	66	0.44	79	0.51	60	0.42	75	0.58
168	168	121	0.81	117	0.75	111	0.78	117	0.91
169	169	49	0.33	44	0.28	52	0.37	39	0.30
170	170	462	3.09	530	3.39	439	3.10	402	3.13
171	171	31	0.21	29	0.19	37	0.26	15	0.12
172	172	101	0.68	120	0.77	94	0.66	86	0.67
173	173	59	0.39	58	0.37	44	0.31	63	0.49
174	174	68	0.46	68	0.43	65	0.46	52	0.40
175	175	484	3.24	485	3.10	433	3.05	357	2.78
176	176	62	0.42	63	0.40	57	0.40	49	0.38
177	177	42	0.28	52	0.33	48	0.34	40	0.31
178	178	132	0.88	133	0.85	139	0.98	108	0.84
179	179	50	0.33	45	0.29	46	0.32	39	0.30
180	180	548	3.67	559	3.58	503	3.55	479	3.72
181	181	33	0.22	33	0.21	25	0.18	30	0.23
182	182	92	0.62	87	0.56	82	0.58	90	0.70
183	183	75	0.50	66	0.42	70	0.49	59	0.46

184	184	68	0.46	60	0.38	44	0.31	42	0.33
185	185	466	3.12	504	3.22	511	3.60	402	3.13
186	186	60	0.40	75	0.48	41	0.29	40	0.31
187	187	63	0.42	79	0.51	69	0.49	62	0.48
188	188	74	0.50	76	0.49	88	0.62	69	0.54
189	189	76	0.51	82	0.52	65	0.46	49	0.38
190	190	469	3.14	479	3.06	425	3.00	361	2.81
191	191	26	0.17	28	0.18	22	0.16	24	0.19
192	192	83	0.56	68	0.43	79	0.56	67	0.52
193	193	56	0.37	56	0.36	61	0.43	43	0.33
194	194	41	0.27	57	0.36	50	0.35	49	0.38
195	195	327	2.19	312	2.00	297	2.10	279	2.17
196	196	46	0.31	34	0.22	49	0.35	49	0.38
197	197	54	0.36	57	0.36	33	0.23	50	0.39
198	198	94	0.63	126	0.81	85	0.60	94	0.73
199	199	36	0.24	27	0.17	21	0.15	27	0.21
200	200	434	2.91	450	2.88	380	2.68	364	2.83
201	201	27	0.18	35	0.22	24	0.17	25	0.19
202	202	50	0.33	54	0.35	36	0.25	34	0.26
203	203	38	0.25	45	0.29	38	0.27	42	0.33
204	204	40	0.27	44	0.28	31	0.22	26	0.20
205	205	215	1.44	247	1.58	229	1.62	205	1.59
206	206	27	0.18	38	0.24	30	0.21	29	0.23
207	207	30	0.20	26	0.17	20	0.14	23	0.18
208	208	53	0.35	47	0.30	32	0.23	38	0.30
209	209	25	0.17	23	0.15	22	0.16	19	0.15
210	210	354	2.37	385	2.46	334	2.36	332	2.58
211	211	22	0.15	19	0.12	23	0.16	12	0.09
212	212	47	0.31	52	0.33	35	0.25	34	0.26
213	213	20	0.13	20	0.13	17	0.12	18	0.14
214	214	22	0.15	28	0.18	33	0.23	18	0.14
215	215	190	1.27	214	1.37	205	1.45	172	1.34
216	216	30	0.20	30	0.19	18	0.13	17	0.13
217	217	18	0.12	28	0.18	24	0.17	16	0.12
218	218	39	0.26	38	0.24	36	0.25	39	0.30
219	219	8	0.05	11	0.07	11	0.08	10	0.08
220	220	286	1.91	320	2.05	282	1.99	251	1.95
221	221	13	0.09	11	0.07	13	0.09	18	0.14
222	222	21	0.14	25	0.16	14	0.10	22	0.17
223	223	18	0.12	21	0.13	23	0.16	23	0.18
224	224	27	0.18	32	0.20	16	0.11	18	0.14
225	225	182	1.22	205	1.31	190	1.34	138	1.07
226	226	10	0.07	14	0.09	21	0.15	11	0.09
227	227	9	0.06	11	0.07	16	0.11	12	0.09
228	228	20	0.13	23	0.15	17	0.12	31	0.24
229	229	6	0.04	9	0.06	8	0.06	5	0.04
230	230	197	1.32	222	1.42	191	1.35	179	1.39
231	231	7	0.05	5	0.03	6	0.04	4	0.03
232	232	21	0.14	21	0.13	19	0.13	15	0.12
233	233	14	0.09	9	0.06	9	0.06	10	0.08
234	234	16	0.11	12	0.08	15	0.11	13	0.10
235	235	114	0.76	130	0.83	111	0.78	97	0.75
236	236	8	0.05	13	0.08	11	0.08	8	0.06
237	237	17	0.11	6	0.04	8	0.06	9	0.07
238	238	18	0.12	15	0.10	19	0.13	15	0.12
239	239	7	0.05	7	0.04	9	0.06	7	0.05
240	240	121	0.81	137	0.88	142	1.00	138	1.07
241	241	5	0.03	4	0.03	2	0.01	2	0.02
242	242	12	0.08	11	0.07	11	0.08	13	0.10
243	243	10	0.07	8	0.05	10	0.07	3	0.02
244	244	10	0.07	11	0.07	12	0.08	3	0.02
245	245	72	0.48	97	0.62	66	0.47	61	0.47
246	246	7	0.05	11	0.07	3	0.02	9	0.07
247	247	7	0.05	8	0.05	11	0.08	4	0.03
248	248	12	0.08	11	0.07	14	0.10	7	0.05
249	249	5	0.03	3	0.02	3	0.02	7	0.05
250	250	125	0.84	145	0.93	104	0.73	107	0.83
251	251	5	0.03	3	0.02	7	0.05	4	0.03
252	252	5	0.03	10	0.06	8	0.06	6	0.05
253	253	1	0.01	3	0.02	5	0.04	3	0.02
254	254	6	0.04	9	0.06	6	0.04	5	0.04
255	255	31	0.21	45	0.29	35	0.25	41	0.32

256	256	1	0.01	14	0.09	8	0.06	8	0.06
257	257	3	0.02	3	0.02	5	0.04	3	0.02
258	258	4	0.03	6	0.04	7	0.05	3	0.02
259	259	6	0.04	5	0.03	2	0.01	7	0.05
260	260	42	0.28	48	0.31	53	0.37	51	0.40
261	261	.	.	.	.	6	0.04	.	.
262	262	6	0.04	8	0.05	1	0.01	5	0.04
263	263	5	0.03	4	0.03	4	0.03	4	0.03
264	264	4	0.03	1	0.01	5	0.04	3	0.02
265	265	35	0.23	44	0.28	33	0.23	26	0.20
266	266	3	0.02	2	0.01	5	0.04	1	0.01
267	267	4	0.03	2	0.01	2	0.01	5	0.04
268	268	5	0.03	4	0.03	4	0.03	3	0.02
269	269	2	0.01	2	0.01	1	0.01	2	0.02
270	270	37	0.25	36	0.23	38	0.27	31	0.24
271	271	3	0.02	2	0.01	1	0.01	.	.
272	272	6	0.04	3	0.02	2	0.01	1	0.01
273	273	2	0.01	1	0.01	4	0.03	1	0.01
274	274	6	0.04	4	0.03	2	0.01	1	0.01
275	275	38	0.25	34	0.22	30	0.21	28	0.22
276	276	3	0.02	1	0.01	1	0.01	9	0.07
277	277	1	0.01	3	0.02	3	0.02	6	0.05
278	278	4	0.03	4	0.03	5	0.04	7	0.05
279	279	5	0.03	3	0.02	4	0.03	1	0.01
280	280	23	0.15	26	0.17	26	0.18	22	0.17
281	281	1	0.01	.	.	.	.	2	0.02
282	282	6	0.04	1	0.01	1	0.01	1	0.01
283	283	.	.	1	0.01	1	0.01	2	0.02
284	284	3	0.02	3	0.02	3	0.02	1	0.01
285	285	13	0.09	11	0.07	12	0.08	20	0.16
286	286	2	0.01	2	0.01	2	0.01	2	0.02
287	287	2	0.01	2	0.01	3	0.02	2	0.02
288	288	4	0.03	3	0.02	2	0.01	2	0.02
289	289	3	0.02	4	0.03	.	.	3	0.02
290	290	16	0.11	15	0.10	14	0.10	10	0.08
291	291	.	.	.	.	1	0.01	.	.
292	292	4	0.03	1	0.01	1	0.01	.	.
293	293	3	0.02	1	0.01	.	.	.	.
294	294	.	.	2	0.01	1	0.01	2	0.02
295	295	5	0.03	4	0.03	4	0.03	5	0.04
296	296	1	0.01	1	0.01	.	.	3	0.02
297	297	1	0.01	2	0.01	3	0.02	.	.
298	298	3	0.02	3	0.02	3	0.02	2	0.02
299	299	1	0.01	.	.	1	0.01	4	0.03
300	300	14	0.09	18	0.12	16	0.11	17	0.13
301	301	.	.	.	.	.	.	2	0.02
302	302	1	0.01	2	0.01	.	.	.	.
303	303	2	0.01	1	0.01	1	0.01	.	.
304	304	.	.	1	0.01	3	0.02	.	.
305	305	3	0.02	3	0.02	4	0.03	4	0.03
306	306	1	0.01	.	.	2	0.01	.	.
307	307	2	0.01	.	.	.	.	1	0.01
308	308	.	.	2	0.01	.	.	1	0.01
309	309	1	0.01	.	.	.	.	1	0.01
310	310	7	0.05	5	0.03	6	0.04	3	0.02
311	311	.	.	1	0.01	.	.	.	.
313	313	.	.	.	.	.	.	1	0.01
314	314	.	.	1	0.01	3	0.02	1	0.01
315	315	5	0.03	1	0.01	.	.	2	0.02
316	316	1	0.01	.	.	1	0.01	.	.
317	317	.	.	2	0.01	.	.	1	0.01
318	318	.	.	.	.	.	.	1	0.01
319	319	1	0.01	1	0.01	.	.	.	.
320	320	5	0.03	4	0.03	8	0.06	7	0.05
321	321	1	0.01	.	.	2	0.01	1	0.01
322	322	.	.	.	.	1	0.01	.	.
323	323	.	.	2	0.01	.	.	1	0.01
324	324	1	0.01	.	.	1	0.01	1	0.01
325	325	4	0.03	1	0.01	3	0.02	3	0.02
326	326	1	0.01	1	0.01	.	.	.	.
328	328	1	0.01	.	.	.	.	1	0.01
329	329	1	0.01	1	0.01	.	.	.	.

330	330	5	0.03	7	0.04	4	0.03	3	0.02
331	331	2	0.01	.	.	.	.	.	.
333	333	1	0.01	1	0.01	1	0.01	.	.
334	334	.	.	2	0.01	1	0.01	1	0.01
335	335	.	.	2	0.01	2	0.01	.	.
338	338	1	0.01	.	.	1	0.01	.	.
340	340	1	0.01	.	.	2	0.01	4	0.03
342	342	1	0.01	.	.	.	.	.	.
345	345	2	0.01	.	.	1	0.01	2	0.02
346	346	.	.	1	0.01	.	.	.	.
348	348	.	.	.	.	1	0.01	.	.
349	349	.	.	.	.	.	.	1	0.01
350	350	6	0.04	6	0.04	2	0.01	2	0.02
352	352	.	.	1	0.01	.	.	.	.
354	354	1	0.01	.	.	.	.	1	0.01
355	355	1	0.01	2	0.01	2	0.01	.	.
357	357	1	0.01	.	.	.	.	.	.
358	358	.	.	1	0.01	1	0.01	1	0.01
360	360	1	0.01	.	.	2	0.01	1	0.01
362	362	.	.	.	.	.	.	1	0.01
365	365	1	0.01	2	0.01	.	.	1	0.01
367	367	.	.	.	.	1	0.01	.	.
368	368	.	.	.	.	.	.	1	0.01
370	370	1	0.01	1	0.01	2	0.01	.	.
372	372	1	0.01	.	.	.	.	.	.
375	375	2	0.01	.	.	.	.	.	.
380	380	.	.	1	0.01	2	0.01	.	.
385	385	.	.	1	0.01	.	.	.	.
390	390	.	.	.	.	.	.	1	0.01
398	398	.	.	1	0.01	.	.	.	.
399	399	.	.	3	0.02	3	0.02	1	0.01
405	405	.	.	1	0.01	.	.	.	.
410	410	.	.	1	0.01	.	.	.	.
419	419	.	.	1	0.01	.	.	.	.
450	450	.	.	1	0.01	1	0.01	.	.

		Weighted							
		Q1		Q2		Q3		Q4	
Value	Formatted Value	Count	Percent	Count	Percent	Count	Percent	Count	Percent
.	Did not answer	.	.	.	.	.	.	125691	1.78
O	Out of range error	266749	3.84	211093	2.99	223717	3.17	28490	0.40
40	40	991	0.01	.	.	440	0.01	499	0.01
41	41	.	.	.	.	242	0.00	.	.
45	45	.	.	401	0.01	.	.	.	.
48	48	.	.	419	0.01	.	.	.	.
49	49	.	.	.	.	.	.	555	0.01
50	50	1780	0.03	886	0.01	807	0.01	.	.
51	51	.	.	1440	0.02	.	.	.	.
52	52	717	0.01	.	.	.	.	253	0.00
53	53	.	.	.	.	85	0.00	122	0.00
55	55	.	.	.	.	383	0.01	291	0.00
56	56	.	.	274	0.00	542	0.01	.	.
58	58	.	.	112	0.00	.	.	.	.
59	59	298	0.00	117	0.00	.	.	.	.
60	60	1204	0.02	572	0.01	43	0.00	.	.
61	61	319	0.00	.	.	.	.	2181	0.03
62	62	356	0.01	.	.	.	.	414	0.01
64	64	1552	0.02	.	.	.	.	.	.
65	65	88	0.00	68	0.00	.	.	.	.
66	66	.	.	1886	0.03	.	.	.	.
67	67	.	.	.	.	479	0.01	.	.
68	68	1204	0.02	336	0.00	.	.	.	.
70	70	277	0.00	60	0.00	451	0.01	.	.
73	73	.	.	.	.	663	0.01	.	.
75	75	1668	0.02	.	.	836	0.01	.	.
76	76	.	.	90	0.00	.	.	.	.
77	77	.	.	.	.	266	0.00	.	.
78	78	.	.	.	.	171	0.00	.	.
79	79	567	0.01	.	.	.	.	.	.

80	80	.	.	2170	0.03	3169	0.04	.	.
82	82	1293	0.02	.	.	174	0.00	.	.
83	83	412	0.01	370	0.01	596	0.01	.	.
84	84	952	0.01	1527	0.02	747	0.01	.	.
85	85	2610	0.04	1446	0.02	1584	0.02	1291	0.02
86	86	807	0.01	1147	0.02	.	.	562	0.01
87	87	401	0.01	.	.	.	.	1741	0.02
88	88	.	.	280	0.00	161	0.00	2751	0.04
89	89	82	0.00	560	0.01	359	0.01	508	0.01
90	90	4871	0.07	2772	0.04	4666	0.07	1341	0.02
91	91	.	.	2554	0.04	685	0.01	1231	0.02
92	92	919	0.01	336	0.00	417	0.01	1722	0.02
93	93	1682	0.02	1134	0.02	.	.	2786	0.04
94	94	1136	0.02	1804	0.03	388	0.01	1171	0.02
95	95	3606	0.05	3877	0.06	5589	0.08	9716	0.14
96	96	1542	0.02	1346	0.02	6013	0.09	4184	0.06
97	97	1658	0.02	1567	0.02	1877	0.03	3786	0.05
98	98	8008	0.12	5136	0.07	5202	0.07	2096	0.03
99	99	2063	0.03	4221	0.06	849	0.01	1256	0.02
100	100	16785	0.24	17153	0.24	21183	0.30	21503	0.30
101	101	1521	0.02	2394	0.03	2808	0.04	3362	0.05
102	102	3633	0.05	17057	0.24	11819	0.17	6959	0.10
103	103	10161	0.15	6380	0.09	5469	0.08	6521	0.09
104	104	9317	0.13	4027	0.06	8188	0.12	5604	0.08
105	105	19803	0.29	25961	0.37	29270	0.41	24846	0.35
106	106	3393	0.05	8699	0.12	11545	0.16	5432	0.08
107	107	4871	0.07	6976	0.10	5878	0.08	8100	0.11
108	108	13892	0.20	14242	0.20	10220	0.14	16842	0.24
109	109	3737	0.05	7816	0.11	6893	0.10	3469	0.05
110	110	64673	0.93	54700	0.78	59939	0.85	47697	0.67
111	111	6733	0.10	10363	0.15	5922	0.08	13313	0.19
112	112	13040	0.19	16454	0.23	20053	0.28	23646	0.33
113	113	9041	0.13	11839	0.17	7227	0.10	14545	0.21
114	114	7319	0.11	15521	0.22	10643	0.15	17674	0.25
115	115	63463	0.91	68056	0.97	57410	0.81	57969	0.82
116	116	12954	0.19	11497	0.16	19231	0.27	24785	0.35
117	117	13628	0.20	12651	0.18	15811	0.22	9911	0.14
118	118	25376	0.37	32054	0.45	29356	0.42	20519	0.29
119	119	10371	0.15	18167	0.26	9395	0.13	8543	0.12
120	120	97168	1.40	135668	1.92	99689	1.41	131128	1.86
121	121	10572	0.15	12817	0.18	13471	0.19	5430	0.08
122	122	21104	0.30	22481	0.32	20585	0.29	23559	0.33
123	123	21637	0.31	19630	0.28	29347	0.42	23793	0.34
124	124	13247	0.19	23099	0.33	22611	0.32	31176	0.44
125	125	104131	1.50	102065	1.45	106271	1.50	107365	1.52
126	126	22589	0.33	24287	0.34	23041	0.33	18583	0.26
127	127	19761	0.28	30216	0.43	23877	0.34	28992	0.41
128	128	40230	0.58	36896	0.52	31206	0.44	49088	0.69
129	129	14543	0.21	14279	0.20	14416	0.20	16089	0.23
130	130	158507	2.28	140911	2.00	157448	2.23	150474	2.13
131	131	5746	0.08	5110	0.07	11569	0.16	5461	0.08
132	132	37384	0.54	29936	0.42	35892	0.51	35776	0.51
133	133	25036	0.36	23980	0.34	17454	0.25	18596	0.26
134	134	28307	0.41	29681	0.42	21959	0.31	27095	0.38
135	135	134549	1.94	159684	2.27	145393	2.06	152143	2.15
136	136	22256	0.32	21832	0.31	13043	0.18	18108	0.26
137	137	23727	0.34	21695	0.31	23905	0.34	22346	0.32
138	138	44180	0.64	40912	0.58	46371	0.66	36614	0.52
139	139	11276	0.16	14768	0.21	15353	0.22	10689	0.15
140	140	187231	2.70	188697	2.68	188852	2.67	188560	2.67
141	141	18185	0.26	8777	0.12	8013	0.11	13829	0.20
142	142	23919	0.34	33005	0.47	40130	0.57	32625	0.46
143	143	24994	0.36	33977	0.48	27492	0.39	18478	0.26
144	144	20239	0.29	21725	0.31	18200	0.26	22911	0.32
145	145	153138	2.21	151560	2.15	178585	2.53	157825	2.23
146	146	19410	0.28	24836	0.35	21237	0.30	21521	0.30
147	147	19186	0.28	29868	0.42	29785	0.42	22203	0.31
148	148	59708	0.86	46860	0.66	44015	0.62	44846	0.63
149	149	13683	0.20	16831	0.24	22629	0.32	17865	0.25
150	150	223726	3.22	203729	2.89	252650	3.57	220945	3.13
151	151	14459	0.21	8184	0.12	8384	0.12	18097	0.26
152	152	31626	0.46	47432	0.67	39534	0.56	41105	0.58

153	153	32255	0.46	27345	0.39	40204	0.57	35434	0.50
154	154	20905	0.30	24359	0.35	30891	0.44	28592	0.40
155	155	147918	2.13	175083	2.48	166774	2.36	179908	2.55
156	156	40639	0.59	24731	0.35	31250	0.44	30221	0.43
157	157	34319	0.49	31392	0.45	19517	0.28	31728	0.45
158	158	38202	0.55	46576	0.66	45477	0.64	31689	0.45
159	159	14960	0.22	14980	0.21	25236	0.36	23075	0.33
160	160	249357	3.59	231524	3.28	215778	3.05	210543	2.98
161	161	21518	0.31	17998	0.26	13788	0.20	15278	0.22
162	162	56466	0.81	48433	0.69	43016	0.61	41809	0.59
163	163	28532	0.41	41487	0.59	43105	0.61	31756	0.45
164	164	24246	0.35	28154	0.40	25557	0.36	21430	0.30
165	165	206482	2.97	207981	2.95	199662	2.83	247929	3.51
166	166	19912	0.29	18575	0.26	22995	0.33	14646	0.21
167	167	31238	0.45	42320	0.60	28833	0.41	38944	0.55
168	168	59371	0.86	47227	0.67	55648	0.79	62720	0.89
169	169	25236	0.36	19711	0.28	25541	0.36	24046	0.34
170	170	210843	3.04	226825	3.22	223501	3.16	237924	3.37
171	171	14732	0.21	18586	0.26	21322	0.30	5957	0.08
172	172	45649	0.66	56883	0.81	54035	0.76	39103	0.55
173	173	24206	0.35	24257	0.34	23108	0.33	38211	0.54
174	174	27650	0.40	30716	0.44	32363	0.46	29187	0.41
175	175	218605	3.15	209518	2.97	220326	3.12	201936	2.86
176	176	32866	0.47	27254	0.39	32390	0.46	32394	0.46
177	177	20066	0.29	26732	0.38	25323	0.36	21753	0.31
178	178	60212	0.87	54323	0.77	66152	0.94	68991	0.98
179	179	19494	0.28	20592	0.29	15971	0.23	19141	0.27
180	180	257681	3.71	254083	3.60	244867	3.46	259424	3.67
181	181	17867	0.26	14009	0.20	18245	0.26	14902	0.21
182	182	52764	0.76	45767	0.65	42922	0.61	52389	0.74
183	183	34600	0.50	24664	0.35	37020	0.52	32696	0.46
184	184	32428	0.47	27940	0.40	18606	0.26	21766	0.31
185	185	210278	3.03	217416	3.08	243542	3.45	210403	2.98
186	186	23697	0.34	34272	0.49	18884	0.27	24587	0.35
187	187	29220	0.42	40071	0.57	32790	0.46	42441	0.60
188	188	36781	0.53	34960	0.50	41427	0.59	42721	0.60
189	189	32495	0.47	35169	0.50	36489	0.52	30532	0.43
190	190	223515	3.22	204020	2.89	188080	2.66	184017	2.60
191	191	13157	0.19	12037	0.17	9804	0.14	17692	0.25
192	192	33346	0.48	22216	0.32	55371	0.78	37102	0.53
193	193	30636	0.44	24564	0.35	22707	0.32	21286	0.30
194	194	21405	0.31	26962	0.38	24502	0.35	29588	0.42
195	195	144954	2.09	135723	1.93	143103	2.02	147692	2.09
196	196	19129	0.28	12873	0.18	23521	0.33	31908	0.45
197	197	25473	0.37	20331	0.29	17657	0.25	26644	0.38
198	198	45869	0.66	52392	0.74	46887	0.66	50690	0.72
199	199	14627	0.21	13345	0.19	13123	0.19	19237	0.27
200	200	197905	2.85	175129	2.48	190293	2.69	199358	2.82
201	201	11164	0.16	12983	0.18	14699	0.21	16735	0.24
202	202	18911	0.27	21954	0.31	18359	0.26	14333	0.20
203	203	13820	0.20	22401	0.32	20550	0.29	22786	0.32
204	204	14495	0.21	17208	0.24	18941	0.27	18154	0.26
205	205	98140	1.41	100872	1.43	106459	1.51	102545	1.45
206	206	11030	0.16	20343	0.29	12622	0.18	16478	0.23
207	207	12289	0.18	7100	0.10	11033	0.16	9352	0.13
208	208	30990	0.45	24584	0.35	19711	0.28	20758	0.29
209	209	8132	0.12	11399	0.16	10234	0.14	6851	0.10
210	210	149979	2.16	177735	2.52	151201	2.14	190986	2.70
211	211	10743	0.15	6630	0.09	13122	0.19	6678	0.09
212	212	27256	0.39	22354	0.32	14282	0.20	15638	0.22
213	213	13030	0.19	5501	0.08	9858	0.14	5125	0.07
214	214	11303	0.16	8902	0.13	19337	0.27	11780	0.17
215	215	84741	1.22	94924	1.35	89462	1.27	79363	1.12
216	216	15395	0.22	14371	0.20	9343	0.13	11004	0.16
217	217	7805	0.11	11198	0.16	14023	0.20	8730	0.12
218	218	21070	0.30	14237	0.20	19858	0.28	21774	0.31
219	219	3025	0.04	5655	0.08	8358	0.12	6184	0.09
220	220	139825	2.01	147408	2.09	125984	1.78	138199	1.96
221	221	7264	0.10	3502	0.05	4987	0.07	10433	0.15
222	222	8022	0.12	9710	0.14	8466	0.12	12828	0.18
223	223	10840	0.16	7996	0.11	14421	0.20	8280	0.12
224	224	15694	0.23	14047	0.20	10206	0.14	10730	0.15

225	225	90294	1.30	90278	1.28	89400	1.26	79962	1.13
226	226	2851	0.04	6340	0.09	9773	0.14	7652	0.11
227	227	4102	0.06	8362	0.12	5635	0.08	6080	0.09
228	228	8295	0.12	10225	0.15	12584	0.18	19257	0.27
229	229	4371	0.06	3191	0.05	3077	0.04	1862	0.03
230	230	93387	1.35	92859	1.32	97091	1.37	98644	1.40
231	231	3415	0.05	846	0.01	3257	0.05	645	0.01
232	232	8063	0.12	8680	0.12	11968	0.17	7625	0.11
233	233	7640	0.11	4590	0.07	3657	0.05	4946	0.07
234	234	4930	0.07	3350	0.05	8328	0.12	9714	0.14
235	235	45548	0.66	67094	0.95	59163	0.84	53085	0.75
236	236	4407	0.06	6701	0.10	5566	0.08	7950	0.11
237	237	7718	0.11	4140	0.06	5205	0.07	4404	0.06
238	238	6445	0.09	7240	0.10	9452	0.13	7390	0.10
239	239	2438	0.04	1433	0.02	4182	0.06	5649	0.08
240	240	53568	0.77	68337	0.97	74040	1.05	72003	1.02
241	241	1740	0.03	1662	0.02	1273	0.02	2196	0.03
242	242	6818	0.10	5169	0.07	4352	0.06	6096	0.09
243	243	4405	0.06	5540	0.08	4926	0.07	778	0.01
244	244	6298	0.09	2956	0.04	6858	0.10	1865	0.03
245	245	29087	0.42	42431	0.60	25279	0.36	39001	0.55
246	246	2511	0.04	4919	0.07	1433	0.02	3393	0.05
247	247	1894	0.03	3816	0.05	7861	0.11	2243	0.03
248	248	6207	0.09	4823	0.07	6851	0.10	6451	0.09
249	249	2006	0.03	1081	0.02	1016	0.01	4534	0.06
250	250	57804	0.83	68593	0.97	49788	0.70	61282	0.87
251	251	2882	0.04	561	0.01	2186	0.03	1387	0.02
252	252	672	0.01	3702	0.05	3905	0.06	3892	0.06
253	253	1682	0.02	2252	0.03	1783	0.03	991	0.01
254	254	2471	0.04	5587	0.08	3675	0.05	2096	0.03
255	255	15520	0.22	19450	0.28	22730	0.32	28498	0.40
256	256	78	0.00	4986	0.07	5132	0.07	4968	0.07
257	257	523	0.01	1448	0.02	2088	0.03	923	0.01
258	258	1317	0.02	3081	0.04	3463	0.05	2346	0.03
259	259	2326	0.03	2142	0.03	1292	0.02	3354	0.05
260	260	22423	0.32	22126	0.31	26938	0.38	23005	0.33
261	261	.	.	.	.	2203	0.03	.	.
262	262	3424	0.05	1862	0.03	1412	0.02	4431	0.06
263	263	1017	0.01	2788	0.04	2100	0.03	1499	0.02
264	264	3194	0.05	198	0.00	1100	0.02	2320	0.03
265	265	16360	0.24	24965	0.35	18338	0.26	16641	0.24
266	266	2038	0.03	1822	0.03	2471	0.03	334	0.00
267	267	930	0.01	1465	0.02	456	0.01	2099	0.03
268	268	3855	0.06	890	0.01	2935	0.04	1456	0.02
269	269	602	0.01	1881	0.03	1790	0.03	153	0.00
270	270	17054	0.25	14878	0.21	19268	0.27	20574	0.29
271	271	1688	0.02	515	0.01	384	0.01	.	.
272	272	3894	0.06	326	0.00	298	0.00	211	0.00
273	273	742	0.01	803	0.01	2451	0.03	1232	0.02
274	274	1549	0.02	1581	0.02	945	0.01	117	0.00
275	275	20862	0.30	18867	0.27	16642	0.24	15588	0.22
276	276	968	0.01	488	0.01	1060	0.01	6560	0.09
277	277	264	0.00	1390	0.02	600	0.01	4870	0.07
278	278	1002	0.01	3176	0.05	3318	0.05	4253	0.06
279	279	2109	0.03	1584	0.02	2090	0.03	154	0.00
280	280	8245	0.12	14756	0.21	13898	0.20	18347	0.26
281	281	1497	0.02	.	.	.	.	2142	0.03
282	282	4777	0.07	176	0.00	543	0.01	2002	0.03
283	283	.	.	1418	0.02	341	0.00	1582	0.02
284	284	1052	0.02	2273	0.03	329	0.00	430	0.01
285	285	8329	0.12	4047	0.06	4980	0.07	8702	0.12
286	286	1564	0.02	421	0.01	1943	0.03	397	0.01
287	287	509	0.01	927	0.01	993	0.01	555	0.01
288	288	2084	0.03	547	0.01	839	0.01	742	0.01
289	289	627	0.01	474	0.01	.	.	2813	0.04
290	290	8483	0.12	10847	0.15	4670	0.07	6485	0.09
291	291	.	.	.	.	85	0.00	.	.
292	292	3397	0.05	403	0.01	159	0.00	.	.
293	293	1357	0.02	93	0.00	.	.	.	.
294	294	.	.	1933	0.03	1606	0.02	1646	0.02
295	295	1538	0.02	1660	0.02	3345	0.05	2440	0.03
296	296	400	0.01	114	0.00	.	.	1618	0.02

297	297	157	0.00	852	0.01	1817	0.03	.	.
298	298	959	0.01	2766	0.04	2965	0.04	390	0.01
299	299	532	0.01	.	.	1060	0.01	1696	0.02
300	300	6121	0.09	8376	0.12	7962	0.11	9895	0.14
301	301	.	.	.	.	.	.	1792	0.03
302	302	320	0.00	971	0.01	.	.	.	.
303	303	931	0.01	100	0.00	1043	0.01	.	.
304	304	.	.	2588	0.04	809	0.01	.	.
305	305	1821	0.03	2352	0.03	1000	0.01	3008	0.04
306	306	162	0.00	.	.	219	0.00	.	.
307	307	1119	0.02	.	.	.	.	105	0.00
308	308	.	.	1915	0.03	.	.	622	0.01
309	309	1204	0.02	.	.	.	.	63	0.00
310	310	3426	0.05	1284	0.02	2567	0.04	1745	0.02
311	311	.	.	419	0.01	.	.	.	.
313	313	.	.	.	.	.	.	1487	0.02
314	314	.	.	1053	0.01	1453	0.02	1232	0.02
315	315	2533	0.04	68	0.00	.	.	1206	0.02
316	316	2210	0.03	.	.	117	0.00	.	.
317	317	.	.	1736	0.02	.	.	1232	0.02
318	318	.	.	.	.	.	.	609	0.01
319	319	205	0.00	261	0.00	.	.	.	.
320	320	722	0.01	1792	0.03	4604	0.07	5111	0.07
321	321	392	0.01	.	.	969	0.01	235	0.00
322	322	.	.	.	.	582	0.01	.	.
323	323	.	.	584	0.01	.	.	1517	0.02
324	324	113	0.00	.	.	603	0.01	1487	0.02
325	325	1375	0.02	88	0.00	2049	0.03	1746	0.02
326	326	252	0.00	102	0.00	.	.	.	.
328	328	882	0.01	.	.	.	.	466	0.01
329	329	1571	0.02	168	0.00	.	.	.	.
330	330	3934	0.06	1759	0.02	1189	0.02	926	0.01
331	331	380	0.01	.	.	.	.	.	.
333	333	129	0.00	331	0.00	112	0.00	.	.
334	334	.	.	918	0.01	156	0.00	1487	0.02
335	335	.	.	1361	0.02	1214	0.02	.	.
338	338	57	0.00	.	.	195	0.00	.	.
340	340	408	0.01	.	.	1001	0.01	3552	0.05
342	342	137	0.00	.	.	.	.	.	.
345	345	228	0.00	.	.	1827	0.03	1826	0.03
346	346	.	.	89	0.00	.	.	.	.
348	348	.	.	.	.	463	0.01	.	.
349	349	.	.	.	.	.	.	1462	0.02
350	350	3928	0.06	3721	0.05	1512	0.02	365	0.01
352	352	.	.	373	0.01	.	.	.	.
354	354	45	0.00	.	.	.	.	157	0.00
355	355	393	0.01	419	0.01	758	0.01	.	.
357	357	1527	0.02	.	.	.	.	.	.
358	358	.	.	513	0.01	526	0.01	91	0.00
360	360	1204	0.02	.	.	428	0.01	1487	0.02
362	362	.	.	.	.	.	.	1659	0.02
365	365	1293	0.02	992	0.01	.	.	290	0.00
367	367	.	.	.	.	1370	0.02	.	.
368	368	.	.	.	.	.	.	580	0.01
370	370	66	0.00	971	0.01	573	0.01	.	.
372	372	174	0.00	.	.	.	.	.	.
375	375	760	0.01	.	.	.	.	.	.
380	380	.	.	96	0.00	720	0.01	.	.
385	385	.	.	1418	0.02	.	.	.	.
390	390	.	.	.	.	.	.	2047	0.03
398	398	.	.	361	0.01	.	.	.	.
399	399	.	.	879	0.01	1396	0.02	451	0.01
405	405	.	.	689	0.01	.	.	.	.
410	410	.	.	4149	0.06	.	.	.	.
419	419	.	.	635	0.01	.	.	.	.
450	450	.	.	450	0.01	154	0.00	.	.

H06070 -
Are you Spanish, Hispanic, or Latino

		Unweighted							
		Q1		Q2		Q3		Q4	
Value	Formatted Value	Count	Percent	Count	Percent	Count	Percent	Count	Percent
.	Did not answer	514	3.44	410	2.62	366	2.58	301	2.34
A	Invalid multiple responses	26	0.17	.	.	.	.	.	.
1	No, Not Spanish, Hispanic, or Latino	13167	88.15	13859	88.64	12627	89.08	11518	89.54
2	Yes, Mexican, Mexican American, Chicano	486	3.25	521	3.33	465	3.28	405	3.15
3	Yes, Puerto Rican	325	2.18	353	2.26	316	2.23	273	2.12
4	Yes, Cuban	26	0.17	31	0.20	22	0.16	19	0.15
5	Yes, Other Spanish, Hispanic, or Latino	393	2.63	462	2.95	379	2.67	347	2.70

		Weighted							
		Q1		Q2		Q3		Q4	
Value	Formatted Value	Count	Percent	Count	Percent	Count	Percent	Count	Percent
.	Did not answer	276986	3.99	210581	2.99	192995	2.73	172877	2.45
A	Invalid multiple responses	13634	0.20	.	.	.	.	.	.
1	No, Not Spanish, Hispanic, or Latino	6086538	87.69	6258290	88.78	6329757	89.56	6339066	89.70
2	Yes, Mexican, Mexican American, Chicano	247447	3.57	232501	3.30	224653	3.18	219640	3.11
3	Yes, Puerto Rican	136435	1.97	130654	1.85	137320	1.94	133664	1.89
4	Yes, Cuban	11765	0.17	18260	0.26	14692	0.21	10190	0.14
5	Yes, Other Spanish, Hispanic, or Latino	168062	2.42	198835	2.82	168182	2.38	191494	2.71

H06070A -
No, Not Spanish, Hispanic, or Latino

		Unweighted							
		Q1		Q2		Q3		Q4	
Value	Formatted Value	Count	Percent	Count	Percent	Count	Percent	Count	Percent
1	Marked	13175	88.20	13866	88.68	12631	89.11	11523	89.58
2	Not Marked	1762	11.80	1770	11.32	1544	10.89	1340	10.42

		Weighted							
		Q1		Q2		Q3		Q4	
Value	Formatted Value	Count	Percent	Count	Percent	Count	Percent	Count	Percent
1	Marked	6089558	87.73	6260930	88.82	6331274	89.58	6341754	89.74
2	Not Marked	851309	12.27	788191	11.18	736324	10.42	725177	10.26

H06070B -
Yes, Mexican, Mexican American, Chicano

		Unweighted							
		Q1		Q2		Q3		Q4	
Value	Formatted Value	Count	Percent	Count	Percent	Count	Percent	Count	Percent
1	Marked	502	3.36	521	3.33	465	3.28	405	3.15
2	Not Marked	14435	96.64	15115	96.67	13710	96.72	12458	96.85

		Weighted							
		Q1		Q2		Q3		Q4	
Value	Formatted Value	Count	Percent	Count	Percent	Count	Percent	Count	Percent
1	Marked	256508	3.70	232501	3.30	224653	3.18	219640	3.11
2	Not Marked	6684360	96.30	6816621	96.70	6842945	96.82	6847291	96.89

H06070C -
Yes, Puerto Rican

		Unweighted							
		Q1		Q2		Q3		Q4	
Value	Formatted Value	Count	Percent	Count	Percent	Count	Percent	Count	Percent
1	Marked	331	2.22	363	2.32	320	2.26	282	2.19
2	Not Marked	14606	97.78	15273	97.68	13855	97.74	12581	97.81

		Weighted							
		Q1		Q2		Q3		Q4	
Value	Formatted Value	Count	Percent	Count	Percent	Count	Percent	Count	Percent
1	Marked	141441	2.04	137613	1.95	138503	1.96	143949	2.04
2	Not Marked	6799427	97.96	6911509	98.05	6929095	98.04	6922982	97.96

H06070D -
Yes, Cuban

Value	Formatted Value	Q1 Count	Q1 Percent	Q2 Count	Q2 Percent	Q3 Count	Q3 Percent	Q4 Count	Q4 Percent
Unweighted									
1	Marked	27	0.18	40	0.26	26	0.18	25	0.19
2	Not Marked	14910	99.82	15596	99.74	14149	99.82	12838	99.81
Weighted									
1	Marked	12065	0.17	20768	0.29	16942	0.24	19565	0.28
2	Not Marked	6928803	99.83	7028353	99.71	7050656	99.76	7047366	99.72

H06070E -
Yes, Other Spanish, Hispanic, or Latino

Value	Formatted Value	Q1 Count	Q1 Percent	Q2 Count	Q2 Percent	Q3 Count	Q3 Percent	Q4 Count	Q4 Percent
Unweighted									
1	Marked	414	2.77	480	3.07	393	2.77	355	2.76
2	Not Marked	14523	97.23	15156	96.93	13782	97.23	12508	97.24
Weighted									
1	Marked	177943	2.56	210431	2.99	174063	2.46	195277	2.76
2	Not Marked	6762924	97.44	6838691	97.01	6893535	97.54	6871654	97.24

SREDA -
Highest grade completed

		Unweighted							
		Q1		Q2		Q3		Q4	
Value	Formatted Value	Count	Percent	Count	Percent	Count	Percent	Count	Percent
.	Did not answer	282	1.89	133	0.85	127	0.90	85	0.66
1	8th grade or less	117	0.78	121	0.77	146	1.03	143	1.11
2	Some high school, but did not graduate	318	2.13	387	2.48	317	2.24	342	2.66
3	High school graduate or GED	3061	20.49	3194	20.43	2826	19.94	2699	20.98
4	Some college or 2-year degree	6078	40.69	6515	41.67	5958	42.03	5296	41.17
5	4-year college graduate	2218	14.85	2380	15.22	2099	14.81	1970	15.32
6	More than 4-year college degree	2863	19.17	2906	18.59	2702	19.06	2328	18.10

		Weighted							
		Q1		Q2		Q3		Q4	
Value	Formatted Value	Count	Percent	Count	Percent	Count	Percent	Count	Percent
.	Did not answer	157180	2.26	67634	0.96	60781	0.86	44020	0.62
1	8th grade or less	68880	0.99	67439	0.96	87959	1.24	91992	1.30
2	Some high school, but did not graduate	188936	2.72	219674	3.12	185839	2.63	234915	3.32
3	High school graduate or GED	1750000	25.21	1780600	25.26	1800648	25.48	1802201	25.50
4	Some college or 2-year degree	2922222	42.10	3049562	43.26	3035833	42.95	3011225	42.61
5	4-year college graduate	853811	12.30	876353	12.43	843710	11.94	917658	12.99
6	More than 4-year college degree	999838	14.41	987858	14.01	1052829	14.90	964920	13.65

SRRACEA -
Race: White

		Unweighted							
		Q1		Q2		Q3		Q4	
Value	Formatted Value	Count	Percent	Count	Percent	Count	Percent	Count	Percent
1	Marked	11645	77.96	12142	77.65	11079	78.16	10065	78.25
2	Not Marked	3292	22.04	3494	22.35	3096	21.84	2798	21.75

		Weighted							
		Q1		Q2		Q3		Q4	
Value	Formatted Value	Count	Percent	Count	Percent	Count	Percent	Count	Percent
1	Marked	5515782	79.47	5637898	79.98	5677168	80.33	5679745	80.37
2	Not Marked	1425086	20.53	1411224	20.02	1390430	19.67	1387186	19.63

SRRACEB -
Race: Black or African American

		Unweighted							
		Q1		Q2		Q3		Q4	
Value	Formatted Value	Count	Percent	Count	Percent	Count	Percent	Count	Percent
1	Marked	1620	10.85	1782	11.40	1500	10.58	1427	11.09
2	Not Marked	13317	89.15	13854	88.60	12675	89.42	11436	88.91

		Weighted							
		Q1		Q2		Q3		Q4	
Value	Formatted Value	Count	Percent	Count	Percent	Count	Percent	Count	Percent
1	Marked	709582	10.22	738328	10.47	703559	9.95	752342	10.65
2	Not Marked	6231285	89.78	6310794	89.53	6364039	90.05	6314589	89.35

SRRACEC -
Race: American Indian or Alaska Native

		Unweighted							
		Q1		Q2		Q3		Q4	
Value	Formatted Value	Count	Percent	Count	Percent	Count	Percent	Count	Percent
1	Marked	312	2.09	365	2.33	315	2.22	281	2.18
2	Not Marked	14625	97.91	15271	97.67	13860	97.78	12582	97.82

		Weighted							
		Q1		Q2		Q3		Q4	
Value	Formatted Value	Count	Percent	Count	Percent	Count	Percent	Count	Percent
1	Marked	148569	2.14	166105	2.36	144041	2.04	160173	2.27
2	Not Marked	6792299	97.86	6883017	97.64	6923557	97.96	6906758	97.73

SRRACED -
Race: Asian

		Unweighted							
		Q1		Q2		Q3		Q4	
Value	Formatted Value	Count	Percent	Count	Percent	Count	Percent	Count	Percent
1	Marked	922	6.17	1085	6.94	948	6.69	897	6.97
2	Not Marked	14015	93.83	14551	93.06	13227	93.31	11966	93.03

		Weighted							
		Q1		Q2		Q3		Q4	
Value	Formatted Value	Count	Percent	Count	Percent	Count	Percent	Count	Percent
1	Marked	371108	5.35	422828	6.00	389956	5.52	387372	5.48
2	Not Marked	6569760	94.65	6626294	94.00	6677642	94.48	6679559	94.52

SRRACEE -
Race: Native Hawaiian/other Pacific Islanders

		Unweighted							
		Q1		Q2		Q3		Q4	
Value	Formatted Value	Count	Percent	Count	Percent	Count	Percent	Count	Percent
1	Marked	151	1.01	168	1.07	136	0.96	122	0.95
2	Not Marked	14786	98.99	15468	98.93	14039	99.04	12741	99.05

		Weighted							
		Q1		Q2		Q3		Q4	
Value	Formatted Value	Count	Percent	Count	Percent	Count	Percent	Count	Percent
1	Marked	60380	0.87	57385	0.81	65996	0.93	53470	0.76
2	Not Marked	6880488	99.13	6991737	99.19	7001602	99.07	7013460	99.24

SRAGE -
What is your age now?

		Unweighted							
		Q1		Q2		Q3		Q4	
Value	Formatted Value	Count	Percent	Count	Percent	Count	Percent	Count	Percent
.	Did not answer	155	1.04	103	0.66	94	0.66	77	0.60
1	18 to 24	1293	8.66	1436	9.18	1227	8.66	1049	8.16
2	25 to 34	2610	17.47	2758	17.64	2494	17.59	2046	15.91
3	35 to 44	3293	22.05	3342	21.37	2996	21.14	2628	20.43
4	45 to 54	2499	16.73	2639	16.88	2342	16.52	2243	17.44
5	55 to 64	2481	16.61	2664	17.04	2505	17.67	2393	18.60
6	65 to 74	1539	10.30	1677	10.73	1540	10.86	1471	11.44
7	75 or older	1067	7.14	1017	6.50	977	6.89	956	7.43

		Weighted							
		Q1		Q2		Q3		Q4	
Value	Formatted Value	Count	Percent	Count	Percent	Count	Percent	Count	Percent
.	Did not answer	85505	1.23	50262	0.71	49985	0.71	38044	0.54
1	18 to 24	1023086	14.74	1049807	14.89	1062020	15.03	1031703	14.60
2	25 to 34	1045020	15.06	1040293	14.76	1022616	14.47	1035805	14.66
3	35 to 44	948088	13.66	991908	14.07	966386	13.67	1008462	14.27
4	45 to 54	874910	12.61	874290	12.40	874626	12.38	865984	12.25
5	55 to 64	1170851	16.87	1225261	17.38	1230366	17.41	1218094	17.24
6	65 to 74	1000121	14.41	1075587	15.26	1074959	15.21	1085049	15.35
7	75 or older	793286	11.43	741713	10.52	786641	11.13	783788	11.09

S06G18 -
Self/Spouse/Parent reservist on active duty for more than 30 consecutive days in support of contingency operations in past year

		Unweighted							
		Q1		Q2		Q3		Q4	
Value	Formatted Value	Count	Percent	Count	Percent	Count	Percent	Count	Percent
.	Did not answer	4487	30.04	15636	100.00	14175	100.00	12863	100.00
1	Yes	870	5.82	.	.	.	.	.	.
2	No	9580	64.14	.	.	.	.	.	.

		Weighted							
		Q1		Q2		Q3		Q4	
Value	Formatted Value	Count	Percent	Count	Percent	Count	Percent	Count	Percent
.	Did not answer	2066017	29.77	7049121	100.00	7067598	100.00	7066931	100.00
1	Yes	466738	6.72	.	.	.	.	.	.
2	No	4408113	63.51	.	.	.	.	.	.

S06G19 -
Reservist activated for contingency operations for more than 30 consecutive days in past year

		Unweighted							
		Q1		Q2		Q3		Q4	
Value	Formatted Value	Count	Percent	Count	Percent	Count	Percent	Count	Percent
.	Did not answer	4712	31.55	15636	100.00	14175	100.00	12863	100.00
C	Should be skipped	529	3.54	.	.	.	.	.	.
N	Valid skip	9051	60.59	.	.	.	.	.	.
1	Yes, reservist currently on active duty	193	1.29	.	.	.	.	.	.
2	Yes, rsrvst prev actv dty-deactvatd	190	1.27	.	.	.	.	.	.
3	No, rsrvst not on actv dty in pst yr	7	0.05	.	.	.	.	.	.
4	No, I am not a reservist	255	1.71	.	.	.	.	.	.

		Weighted							
		Q1		Q2		Q3		Q4	
Value	Formatted Value	Count	Percent	Count	Percent	Count	Percent	Count	Percent
.	Did not answer	2201680	31.72	7049121	100.00	7067598	100.00	7066931	100.00
C	Should be skipped	304189	4.38	.	.	.	.	.	.
N	Valid skip	4103924	59.13	.	.	.	.	.	.
1	Yes, reservist currently on active duty	73196	1.05	.	.	.	.	.	.
2	Yes, rsrvst prev actv dty-deactvatd	127031	1.83	.	.	.	.	.	.
3	No, rsrvst not on actv dty in pst yr	2887	0.04	.	.	.	.	.	.
4	No, I am not a reservist	127961	1.84	.	.	.	.	.	.

S06G20 -
Operation you were most recently activated in support of contingency operations

		Unweighted							
		Q1		Q2		Q3		Q4	
Value	Formatted Value	Count	Percent	Count	Percent	Count	Percent	Count	Percent
.	Did not answer	4708	31.52	15636	100.00	14175	100.00	12863	100.00
C	Should be skipped	60	0.40	.	.	.	.	.	.
N	Valid skip	9782	65.49	.	.	.	.	.	.
1	Oprtn Noble Eagle/Enduring/Iraqi Freedom	358	2.40	.	.	.	.	.	.
3	Kosovo	6	0.04	.	.	.	.	.	.
4	Another contingency Operation	23	0.15	.	.	.	.	.	.

		Weighted							
		Q1		Q2		Q3		Q4	
Value	Formatted Value	Count	Percent	Count	Percent	Count	Percent	Count	Percent
.	Did not answer	2196756	31.65	7049121	100.00	7067598	100.00	7066931	100.00
C	Should be skipped	33568	0.48	.	.	.	.	.	.
N	Valid skip	4505393	64.91	.	.	.	.	.	.
1	Oprtn Noble Eagle/Enduring/Iraqi Freedom	193756	2.79	.	.	.	.	.	.
3	Kosovo	3152	0.05	.	.	.	.	.	.
4	Another contingency Operation	8244	0.12	.	.	.	.	.	.

S06G21 -
When activated for contingency operation

		Unweighted							
		Q1		Q2		Q3		Q4	
Value	Formatted Value	Count	Percent	Count	Percent	Count	Percent	Count	Percent
.	Did not answer	4713	31.55	15636	100.00	14175	100.00	12863	100.00
C	Should be skipped	46	0.31	.	.	.	.	.	.
N	Valid skip	9796	65.58	.	.	.	.	.	.
1	Less than 6 months ago	39	0.26	.	.	.	.	.	.
2	6 mnths to less than 12 mnths ago	100	0.67	.	.	.	.	.	.
3	Twelve months ago or more	243	1.63	.	.	.	.	.	.

		Weighted							
		Q1		Q2		Q3		Q4	
Value	Formatted Value	Count	Percent	Count	Percent	Count	Percent	Count	Percent
.	Did not answer	2196737	31.65	7049121	100.00	7067598	100.00	7066931	100.00
C	Should be skipped	26804	0.39	.	.	.	.	.	.
N	Valid skip	4512157	65.01	.	.	.	.	.	.
1	Less than 6 months ago	23897	0.34	.	.	.	.	.	.
2	6 mnths to less than 12 mnths ago	56054	0.81	.	.	.	.	.	.
3	Twelve months ago or more	125219	1.80	.	.	.	.	.	.

S06G22 -
Length of time initial activation orders stated that this activation would last

		Unweighted							
		Q1		Q2		Q3		Q4	
Value	Formatted Value	Count	Percent	Count	Percent	Count	Percent	Count	Percent
.	Did not answer	4710	31.53	15636	100.00	14175	100.00	12863	100.00
C	Should be skipped	42	0.28	.	.	.	.	.	.
N	Valid skip	9800	65.61	.	.	.	.	.	.
1	Less than 6 months	32	0.21	.	.	.	.	.	.
2	6 mnths to less than 12 mnths	64	0.43	.	.	.	.	.	.
3	Twelve months or more	289	1.93	.	.	.	.	.	.

		Weighted							
		Q1		Q2		Q3		Q4	
Value	Formatted Value	Count	Percent	Count	Percent	Count	Percent	Count	Percent
.	Did not answer	2200012	31.70	7049121	100.00	7067598	100.00	7066931	100.00
C	Should be skipped	26246	0.38	.	.	.	.	.	.
N	Valid skip	4512715	65.02	.	.	.	.	.	.
1	Less than 6 months	10713	0.15	.	.	.	.	.	.
2	6 mnths to less than 12 mnths	24744	0.36	.	.	.	.	.	.
3	Twelve months or more	166438	2.40	.	.	.	.	.	.

S06G23 -
Spouse/parent reservist activated for contingency operations for more than 30 consecutive days in past year

		Unweighted							
		Q1		Q2		Q3		Q4	
Value	Formatted Value	Count	Percent	Count	Percent	Count	Percent	Count	Percent
.	Did not answer	4715	31.57	15636	100.00	14175	100.00	12863	100.00
C	Should be skipped	452	3.03	.	.	.	.	.	.
N	Valid skip	9128	61.11	.	.	.	.	.	.
1	Yes, reservist currently on active duty	198	1.33	.	.	.	.	.	.
2	Yes, rsrvst prev actv dty-deactvatd	124	0.83	.	.	.	.	.	.
3	No, rsrvst not on actv dty in pst yr	8	0.05	.	.	.	.	.	.
4	No, my spouse/parent not a reservist	312	2.09	.	.	.	.	.	.

		Weighted							
		Q1		Q2		Q3		Q4	
Value	Formatted Value	Count	Percent	Count	Percent	Count	Percent	Count	Percent
.	Did not answer	2204047	31.75	7049121	100.00	7067598	100.00	7066931	100.00
C	Should be skipped	261469	3.77	.	.	.	.	.	.
N	Valid skip	4146644	59.74	.	.	.	.	.	.
1	Yes, reservist currently on active duty	93067	1.34	.	.	.	.	.	.
2	Yes, rsrvst prev actv dty-deactvatd	62763	0.90	.	.	.	.	.	.
3	No, rsrvst not on actv dty in pst yr	4182	0.06	.	.	.	.	.	.
4	No, my spouse/parent not a reservist	168696	2.43	.	.	.	.	.	.

S06G24 -
Contingency operation for which reservist spouse/parent was most recently activated

		Unweighted							
		Q1		Q2		Q3		Q4	
Value	Formatted Value	Count	Percent	Count	Percent	Count	Percent	Count	Percent
.	Did not answer	4716	31.57	15636	100.00	14175	100.00	12863	100.00
C	Should be skipped	27	0.18	.	.	.	.	.	.
N	Valid skip	9873	66.10	.	.	.	.	.	.
1	Oprtn Noble Eagle/Enduring/Iraqi Freedom	294	1.97	.	.	.	.	.	.
3	Kosovo	5	0.03	.	.	.	.	.	.
4	Another contingency Operation	22	0.15	.	.	.	.	.	.

		Weighted							
		Q1		Q2		Q3		Q4	
Value	Formatted Value	Count	Percent	Count	Percent	Count	Percent	Count	Percent
.	Did not answer	2208043	31.81	7049121	100.00	7067598	100.00	7066931	100.00
C	Should be skipped	20354	0.29	.	.	.	.	.	.
N	Valid skip	4560638	65.71	.	.	.	.	.	.
1	Oprtn Noble Eagle/Enduring/Iraqi Freedom	140583	2.03	.	.	.	.	.	.
3	Kosovo	3195	0.05	.	.	.	.	.	.
4	Another contingency Operation	8055	0.12	.	.	.	.	.	.

S06G25 -
When was reservist spouse/parent first activated for this operation

		Unweighted							
		Q1		Q2		Q3		Q4	
Value	Formatted Value	Count	Percent	Count	Percent	Count	Percent	Count	Percent
.	Did not answer	4711	31.54	15636	100.00	14175	100.00	12863	100.00
C	Should be skipped	35	0.23	.	.	.	.	.	.
D	Don't know	12	0.08	.	.	.	.	.	.
N	Valid skip	9865	66.04	.	.	.	.	.	.
1	Less than 6 months ago	34	0.23	.	.	.	.	.	.
2	6 mnths to less than 12 mnths ago	86	0.58	.	.	.	.	.	.
3	Twelve months ago or more	194	1.30	.	.	.	.	.	.

		Weighted							
		Q1		Q2		Q3		Q4	
Value	Formatted Value	Count	Percent	Count	Percent	Count	Percent	Count	Percent
.	Did not answer	2202816	31.74	7049121	100.00	7067598	100.00	7066931	100.00
C	Should be skipped	23445	0.34	.	.	.	.	.	.
D	Don't know	6460	0.09	.	.	.	.	.	.
N	Valid skip	4557547	65.66	.	.	.	.	.	.
1	Less than 6 months ago	14804	0.21	.	.	.	.	.	.
2	6 mnths to less than 12 mnths ago	49424	0.71	.	.	.	.	.	.
3	Twelve months ago or more	86372	1.24	.	.	.	.	.	.

S06G26 -
Length of time initial activation orders stated that this contingency activation would last

		Unweighted							
		Q1		Q2		Q3		Q4	
Value	Formatted Value	Count	Percent	Count	Percent	Count	Percent	Count	Percent
.	Did not answer	4713	31.55	15636	100.00	14175	100.00	12863	100.00
C	Should be skipped	38	0.25	.	.	.	.	.	.
D	Don't know	23	0.15	.	.	.	.	.	.
N	Valid skip	9862	66.02	.	.	.	.	.	.
1	Less than 6 months	28	0.19	.	.	.	.	.	.
2	6 mnths to less than 12 mnths	43	0.29	.	.	.	.	.	.
3	Twelve months or more	230	1.54	.	.	.	.	.	.

		Weighted							
		Q1		Q2		Q3		Q4	
Value	Formatted Value	Count	Percent	Count	Percent	Count	Percent	Count	Percent
.	Did not answer	2203143	31.74	7049121	100.00	7067598	100.00	7066931	100.00
C	Should be skipped	26624	0.38	.	.	.	.	.	.
D	Don't know	13092	0.19	.	.	.	.	.	.
N	Valid skip	4554367	65.62	.	.	.	.	.	.
1	Less than 6 months	12589	0.18	.	.	.	.	.	.
2	6 mnths to less than 12 mnths	19582	0.28	.	.	.	.	.	.
3	Twelve months or more	111471	1.61	.	.	.	.	.	.

S06G27 -
Covered by civilian health insurance before becoming eligible for TRICARE

		Unweighted							
		Q1		Q2		Q3		Q4	
Value	Formatted Value	Count	Percent	Count	Percent	Count	Percent	Count	Percent
.	Did not answer	4691	31.41	15636	100.00	14175	100.00	12863	100.00
C	Should be skipped	450	3.01	.	.	.	.	.	.
N	Valid skip	9130	61.12	.	.	.	.	.	.
1	Yes, through my own policy	354	2.37	.	.	.	.	.	.
2	Yes, through reservist spouse policy	119	0.80	.	.	.	.	.	.
3	Yes, through non-rsrvst in family	43	0.29	.	.	.	.	.	.
4	No, I had no civilian coverage	150	1.00	.	.	.	.	.	.

		Weighted							
		Q1		Q2		Q3		Q4	
Value	Formatted Value	Count	Percent	Count	Percent	Count	Percent	Count	Percent
.	Did not answer	2194356	31.62	7049121	100.00	7067598	100.00	7066931	100.00
C	Should be skipped	261333	3.77	.	.	.	.	.	.
N	Valid skip	4146781	59.74	.	.	.	.	.	.
1	Yes, through my own policy	164478	2.37	.	.	.	.	.	.
2	Yes, through reservist spouse policy	64503	0.93	.	.	.	.	.	.
3	Yes, through non-rsrvst in family	26484	0.38	.	.	.	.	.	.
4	No, I had no civilian coverage	82934	1.19	.	.	.	.	.	.

S06G28 -
Current health care coverage

		Unweighted							
		Q1		Q2		Q3		Q4	
Value	Formatted Value	Count	Percent	Count	Percent	Count	Percent	Count	Percent
.	Did not answer	4676	31.30	15636	100.00	14175	100.00	12863	100.00
C	Should be skipped	466	3.12	.	.	.	.	.	.
D	Don't know	33	0.22	.	.	.	.	.	.
N	Valid skip	9114	61.02	.	.	.	.	.	.
1	I use only TRICARE	348	2.33	.	.	.	.	.	.
2	I use TRICARE and civilian coverage	122	0.82	.	.	.	.	.	.
3	I use only civilian coverage	178	1.19	.	.	.	.	.	.

		Weighted							
		Q1		Q2		Q3		Q4	
Value	Formatted Value	Count	Percent	Count	Percent	Count	Percent	Count	Percent
.	Did not answer	2183034	31.45	7049121	100.00	7067598	100.00	7066931	100.00
C	Should be skipped	270314	3.89	.	.	.	.	.	.
D	Don't know	24104	0.35	.	.	.	.	.	.
N	Valid skip	4137800	59.62	.	.	.	.	.	.
1	I use only TRICARE	159691	2.30	.	.	.	.	.	.
2	I use TRICARE and civilian coverage	69425	1.00	.	.	.	.	.	.
3	I use only civilian coverage	96501	1.39	.	.	.	.	.	.

S06G29A -
Don't use TRICARE: Greater choice of doctors with my civilian plan

		Unweighted							
		Q1		Q2		Q3		Q4	
Value	Formatted Value	Count	Percent	Count	Percent	Count	Percent	Count	Percent
.	Did not answer	4487	30.04	15636	100.00	14175	100.00	12863	100.00
C	Should be skipped	25	0.17	.	.	.	.	.	.
N	Valid skip	10058	67.34	.	.	.	.	.	.
1	Marked	60	0.40	.	.	.	.	.	.
2	Not Marked	307	2.06	.	.	.	.	.	.

		Weighted							
		Q1		Q2		Q3		Q4	
Value	Formatted Value	Count	Percent	Count	Percent	Count	Percent	Count	Percent
.	Did not answer	2066017	29.77	7049121	100.00	7067598	100.00	7066931	100.00
C	Should be skipped	15335	0.22	.	.	.	.	.	.
N	Valid skip	4645998	66.94	.	.	.	.	.	.
1	Marked	28347	0.41	.	.	.	.	.	.
2	Not Marked	185171	2.67	.	.	.	.	.	.

S06G29B -
Don't use TRICARE: Better customer service with civilian plan

		Unweighted							
		Q1		Q2		Q3		Q4	
Value	Formatted Value	Count	Percent	Count	Percent	Count	Percent	Count	Percent
.	Did not answer	4487	30.04	15636	100.00	14175	100.00	12863	100.00
C	Should be skipped	23	0.15	.	.	.	.	.	.
N	Valid skip	10060	67.35	.	.	.	.	.	.
1	Marked	43	0.29	.	.	.	.	.	.
2	Not Marked	324	2.17	.	.	.	.	.	.

		Weighted							
		Q1		Q2		Q3		Q4	
Value	Formatted Value	Count	Percent	Count	Percent	Count	Percent	Count	Percent
.	Did not answer	2066017	29.77	7049121	100.00	7067598	100.00	7066931	100.00
C	Should be skipped	16933	0.24	.	.	.	.	.	.
N	Valid skip	4644400	66.91	.	.	.	.	.	.
1	Marked	18496	0.27	.	.	.	.	.	.
2	Not Marked	195023	2.81	.	.	.	.	.	.

S06G29C -
Don't use TRICARE: Personal doctor is not available through TRICARE

		Unweighted							
		Q1		Q2		Q3		Q4	
Value	Formatted Value	Count	Percent	Count	Percent	Count	Percent	Count	Percent
.	Did not answer	4487	30.04	15636	100.00	14175	100.00	12863	100.00
C	Should be skipped	24	0.16	.	.	.	.	.	.
N	Valid skip	10059	67.34	.	.	.	.	.	.
1	Marked	40	0.27	.	.	.	.	.	.
2	Not Marked	327	2.19	.	.	.	.	.	.

		Weighted							
		Q1		Q2		Q3		Q4	
Value	Formatted Value	Count	Percent	Count	Percent	Count	Percent	Count	Percent
.	Did not answer	2066017	29.77	7049121	100.00	7067598	100.00	7066931	100.00
C	Should be skipped	14198	0.20	.	.	.	.	.	.
N	Valid skip	4647135	66.95	.	.	.	.	.	.
1	Marked	20539	0.30	.	.	.	.	.	.
2	Not Marked	192979	2.78	.	.	.	.	.	.

S06G29D -
Don't use TRICARE: TRICARE benefits are poor compared to civilian plan

		Unweighted							
		Q1		Q2		Q3		Q4	
Value	Formatted Value	Count	Percent	Count	Percent	Count	Percent	Count	Percent
.	Did not answer	4487	30.04	15636	100.00	14175	100.00	12863	100.00
C	Should be skipped	15	0.10	.	.	.	.	.	.
N	Valid skip	10068	67.40	.	.	.	.	.	.
1	Marked	29	0.19	.	.	.	.	.	.
2	Not Marked	338	2.26	.	.	.	.	.	.

		Weighted							
		Q1		Q2		Q3		Q4	
Value	Formatted Value	Count	Percent	Count	Percent	Count	Percent	Count	Percent
.	Did not answer	2066017	29.77	7049121	100.00	7067598	100.00	7066931	100.00
C	Should be skipped	9484	0.14	.	.	.	.	.	.
N	Valid skip	4651849	67.02	.	.	.	.	.	.
1	Marked	14691	0.21	.	.	.	.	.	.
2	Not Marked	198828	2.86	.	.	.	.	.	.

S06G29E -
Don't use TRICARE: It is easier to get care through civilian plan

		Unweighted							
		Q1		Q2		Q3		Q4	
Value	Formatted Value	Count	Percent	Count	Percent	Count	Percent	Count	Percent
.	Did not answer	4487	30.04	15636	100.00	14175	100.00	12863	100.00
C	Should be skipped	40	0.27	.	.	.	.	.	.
N	Valid skip	10043	67.24	.	.	.	.	.	.
1	Marked	76	0.51	.	.	.	.	.	.
2	Not Marked	291	1.95	.	.	.	.	.	.

		Weighted							
		Q1		Q2		Q3		Q4	
Value	Formatted Value	Count	Percent	Count	Percent	Count	Percent	Count	Percent
.	Did not answer	2066017	29.77	7049121	100.00	7067598	100.00	7066931	100.00
C	Should be skipped	26334	0.38	.	.	.	.	.	.
N	Valid skip	4634999	66.78	.	.	.	.	.	.
1	Marked	33887	0.49	.	.	.	.	.	.
2	Not Marked	179631	2.59	.	.	.	.	.	.

S06G29F -
Don't use TRICARE: Pay less for civilian care than would for TRICARE

		Unweighted							
		Q1		Q2		Q3		Q4	
Value	Formatted Value	Count	Percent	Count	Percent	Count	Percent	Count	Percent
.	Did not answer	4487	30.04	15636	100.00	14175	100.00	12863	100.00
C	Should be skipped	11	0.07	.	.	.	.	.	.
N	Valid skip	10072	67.43	.	.	.	.	.	.
1	Marked	35	0.23	.	.	.	.	.	.
2	Not Marked	332	2.22	.	.	.	.	.	.

		Weighted							
		Q1		Q2		Q3		Q4	
Value	Formatted Value	Count	Percent	Count	Percent	Count	Percent	Count	Percent
.	Did not answer	2066017	29.77	7049121	100.00	7067598	100.00	7066931	100.00
C	Should be skipped	10174	0.15	.	.	.	.	.	.
N	Valid skip	4651159	67.01	.	.	.	.	.	.
1	Marked	21309	0.31	.	.	.	.	.	.
2	Not Marked	192210	2.77	.	.	.	.	.	.

S06G29G -
Don't use TRICARE: No military facilities near me

		Unweighted							
		Q1		Q2		Q3		Q4	
Value	Formatted Value	Count	Percent	Count	Percent	Count	Percent	Count	Percent
.	Did not answer	4487	30.04	15636	100.00	14175	100.00	12863	100.00
C	Should be skipped	26	0.17	.	.	.	.	.	.
N	Valid skip	10057	67.33	.	.	.	.	.	.
1	Marked	59	0.39	.	.	.	.	.	.
2	Not Marked	308	2.06	.	.	.	.	.	.

		Weighted							
		Q1		Q2		Q3		Q4	
Value	Formatted Value	Count	Percent	Count	Percent	Count	Percent	Count	Percent
.	Did not answer	2066017	29.77	7049121	100.00	7067598	100.00	7066931	100.00
C	Should be skipped	22182	0.32	.	.	.	.	.	.
N	Valid skip	4639150	66.84	.	.	.	.	.	.
1	Marked	32715	0.47	.	.	.	.	.	.
2	Not Marked	180803	2.60	.	.	.	.	.	.

S06G29H -
Don't use TRICARE: Prefer civilian doctors

		Unweighted							
		Q1		Q2		Q3		Q4	
Value	Formatted Value	Count	Percent	Count	Percent	Count	Percent	Count	Percent
.	Did not answer	4487	30.04	15636	100.00	14175	100.00	12863	100.00
C	Should be skipped	17	0.11	.	.	.	.	.	.
N	Valid skip	10066	67.39	.	.	.	.	.	.
1	Marked	37	0.25	.	.	.	.	.	.
2	Not Marked	330	2.21	.	.	.	.	.	.

		Weighted							
		Q1		Q2		Q3		Q4	
Value	Formatted Value	Count	Percent	Count	Percent	Count	Percent	Count	Percent
.	Did not answer	2066017	29.77	7049121	100.00	7067598	100.00	7066931	100.00
C	Should be skipped	9517	0.14	.	.	.	.	.	.
N	Valid skip	4651816	67.02	.	.	.	.	.	.
1	Marked	20205	0.29	.	.	.	.	.	.
2	Not Marked	193314	2.79	.	.	.	.	.	.

S06G29I - Don't use TRICARE: Prefer civilian hospitals

		Unweighted							
		Q1		Q2		Q3		Q4	
Value	Formatted Value	Count	Percent	Count	Percent	Count	Percent	Count	Percent
.	Did not answer	4487	30.04	15636	100.00	14175	100.00	12863	100.00
C	Should be skipped	14	0.09	.	.	.	.	.	.
N	Valid skip	10069	67.41	.	.	.	.	.	.
1	Marked	36	0.24	.	.	.	.	.	.
2	Not Marked	331	2.22	.	.	.	.	.	.

		Weighted							
		Q1		Q2		Q3		Q4	
Value	Formatted Value	Count	Percent	Count	Percent	Count	Percent	Count	Percent
.	Did not answer	2066017	29.77	7049121	100.00	7067598	100.00	7066931	100.00
C	Should be skipped	8500	0.12	.	.	.	.	.	.
N	Valid skip	4652833	67.04	.	.	.	.	.	.
1	Marked	17568	0.25	.	.	.	.	.	.
2	Not Marked	195951	2.82	.	.	.	.	.	.

S06G29J -
Don't use TRICARE: Happy with civilian plan and have no reason to change

		Unweighted							
		Q1		Q2		Q3		Q4	
Value	Formatted Value	Count	Percent	Count	Percent	Count	Percent	Count	Percent
.	Did not answer	4487	30.04	15636	100.00	14175	100.00	12863	100.00
C	Should be skipped	28	0.19	.	.	.	.	.	.
N	Valid skip	10055	67.32	.	.	.	.	.	.
1	Marked	69	0.46	.	.	.	.	.	.
2	Not Marked	298	2.00	.	.	.	.	.	.

		Weighted							
		Q1		Q2		Q3		Q4	
Value	Formatted Value	Count	Percent	Count	Percent	Count	Percent	Count	Percent
.	Did not answer	2066017	29.77	7049121	100.00	7067598	100.00	7066931	100.00
C	Should be skipped	21929	0.32	.	.	.	.	.	.
N	Valid skip	4639404	66.84	.	.	.	.	.	.
1	Marked	40811	0.59	.	.	.	.	.	.
2	Not Marked	172708	2.49	.	.	.	.	.	.

S06G29K -
Don't use TRICARE: Another reason

		Unweighted							
		Q1		Q2		Q3		Q4	
Value	Formatted Value	Count	Percent	Count	Percent	Count	Percent	Count	Percent
.	Did not answer	4487	30.04	15636	100.00	14175	100.00	12863	100.00
C	Should be skipped	36	0.24	.	.	.	.	.	.
N	Valid skip	10047	67.26	.	.	.	.	.	.
1	Marked	64	0.43	.	.	.	.	.	.
2	Not Marked	303	2.03	.	.	.	.	.	.

		Weighted							
		Q1		Q2		Q3		Q4	
Value	Formatted Value	Count	Percent	Count	Percent	Count	Percent	Count	Percent
.	Did not answer	2066017	29.77	7049121	100.00	7067598	100.00	7066931	100.00
C	Should be skipped	20282	0.29	.	.	.	.	.	.
N	Valid skip	4641050	66.87	.	.	.	.	.	.
1	Marked	40014	0.58	.	.	.	.	.	.
2	Not Marked	173504	2.50	.	.	.	.	.	.

S06G30 -
Self/policy holder now pay all/part of the premium for your civilian health insurance

		Unweighted							
		Q1		Q2		Q3		Q4	
Value	Formatted Value	Count	Percent	Count	Percent	Count	Percent	Count	Percent
.	Did not answer	4657	31.18	15636	100.00	14175	100.00	12863	100.00
C	Should be skipped	217	1.45	.	.	.	.	.	.
D	Don't know	35	0.23	.	.	.	.	.	.
N	Valid skip	9711	65.01	.	.	.	.	.	.
1	Yes, we pay all	58	0.39	.	.	.	.	.	.
2	Yes, we pay part	78	0.52	.	.	.	.	.	.
3	No, we pay nothing	181	1.21	.	.	.	.	.	.

		Weighted							
		Q1		Q2		Q3		Q4	
Value	Formatted Value	Count	Percent	Count	Percent	Count	Percent	Count	Percent
.	Did not answer	2166191	31.21	7049121	100.00	7067598	100.00	7066931	100.00
C	Should be skipped	131716	1.90	.	.	.	.	.	.
D	Don't know	32099	0.46	.	.	.	.	.	.
N	Valid skip	4436088	63.91	.	.	.	.	.	.
1	Yes, we pay all	33600	0.48	.	.	.	.	.	.
2	Yes, we pay part	53549	0.77	.	.	.	.	.	.
3	No, we pay nothing	87625	1.26	.	.	.	.	.	.

S06G31 -
Problem getting information about TRICARE benefits once become eligible for TRICARE

		Unweighted							
		Q1		Q2		Q3		Q4	
Value	Formatted Value	Count	Percent	Count	Percent	Count	Percent	Count	Percent
.	Did not answer	4653	31.15	15636	100.00	14175	100.00	12863	100.00
C	Should be skipped	484	3.24	.	.	.	.	.	.
N	Valid skip	9179	61.45	.	.	.	.	.	.
1	A big problem	89	0.60	.	.	.	.	.	.
2	A small problem	159	1.06	.	.	.	.	.	.
3	Not a problem	373	2.50	.	.	.	.	.	.

		Weighted							
		Q1		Q2		Q3		Q4	
Value	Formatted Value	Count	Percent	Count	Percent	Count	Percent	Count	Percent
.	Did not answer	2161523	31.14	7049121	100.00	7067598	100.00	7066931	100.00
C	Should be skipped	280450	4.04	.	.	.	.	.	.
N	Valid skip	4171233	60.10	.	.	.	.	.	.
1	A big problem	43507	0.63	.	.	.	.	.	.
2	A small problem	85753	1.24	.	.	.	.	.	.
3	Not a problem	198401	2.86	.	.	.	.	.	.

S06G32 -
Is personal doctor a civilian

		Unweighted							
		Q1		Q2		Q3		Q4	
Value	Formatted Value	Count	Percent	Count	Percent	Count	Percent	Count	Percent
.	Did not answer	4582	30.68	15636	100.00	14175	100.00	12863	100.00
C	Should be skipped	521	3.49	.	.	.	.	.	.
N	Valid skip	9205	61.63	.	.	.	.	.	.
1	Yes	487	3.26	.	.	.	.	.	.
2	No	142	0.95	.	.	.	.	.	.

		Weighted							
		Q1		Q2		Q3		Q4	
Value	Formatted Value	Count	Percent	Count	Percent	Count	Percent	Count	Percent
.	Did not answer	2121257	30.56	7049121	100.00	7067598	100.00	7066931	100.00
C	Should be skipped	300284	4.33	.	.	.	.	.	.
N	Valid skip	4176826	60.18	.	.	.	.	.	.
1	Yes	295507	4.26	.	.	.	.	.	.
2	No	46993	0.68	.	.	.	.	.	.

S06G33 -
Personal doctor accepts TRICARE

		Unweighted							
		Q1		Q2		Q3		Q4	
Value	Formatted Value	Count	Percent	Count	Percent	Count	Percent	Count	Percent
.	Did not answer	4703	31.49	15636	100.00	14175	100.00	12863	100.00
C	Should be skipped	341	2.28	.	.	.	.	.	.
D	Don't know	121	0.81	.	.	.	.	.	.
N	Valid skip	9407	62.98	.	.	.	.	.	.
1	Yes	301	2.02	.	.	.	.	.	.
2	No	64	0.43	.	.	.	.	.	.

		Weighted							
		Q1		Q2		Q3		Q4	
Value	Formatted Value	Count	Percent	Count	Percent	Count	Percent	Count	Percent
.	Did not answer	2183117	31.45	7049121	100.00	7067598	100.00	7066931	100.00
C	Should be skipped	215916	3.11	.	.	.	.	.	.
D	Don't know	74427	1.07	.	.	.	.	.	.
N	Valid skip	4251273	61.25	.	.	.	.	.	.
1	Yes	189035	2.72	.	.	.	.	.	.
2	No	27100	0.39	.	.	.	.	.	.

S06G34 -
Difficult to see personal doctor once become eligible for TRICARE

		Unweighted							
		Q1		Q2		Q3		Q4	
Value	Formatted Value	Count	Percent	Count	Percent	Count	Percent	Count	Percent
.	Did not answer	4757	31.85	15636	100.00	14175	100.00	12863	100.00
C	Should be skipped	405	2.71	.	.	.	.	.	.
N	Valid skip	9247	61.91	.	.	.	.	.	.
1	It is now more difficult	94	0.63	.	.	.	.	.	.
2	It is now less difficult	74	0.50	.	.	.	.	.	.
3	It is about the same	360	2.41	.	.	.	.	.	.

		Weighted							
		Q1		Q2		Q3		Q4	
Value	Formatted Value	Count	Percent	Count	Percent	Count	Percent	Count	Percent
.	Did not answer	2214360	31.90	7049121	100.00	7067598	100.00	7066931	100.00
C	Should be skipped	238437	3.44	.	.	.	.	.	.
N	Valid skip	4196521	60.46	.	.	.	.	.	.
1	It is now more difficult	40843	0.59	.	.	.	.	.	.
2	It is now less difficult	35714	0.51	.	.	.	.	.	.
3	It is about the same	214992	3.10	.	.	.	.	.	.

S06G35 -
Difficult to see specialist once become eligible for TRICARE

		Unweighted							
		Q1		Q2		Q3		Q4	
Value	Formatted Value	Count	Percent	Count	Percent	Count	Percent	Count	Percent
.	Did not answer	4615	30.90	15636	100.00	14175	100.00	12863	100.00
C	Should be skipped	482	3.23	.	.	.	.	.	.
N	Valid skip	9344	62.56	.	.	.	.	.	.
1	It is now more difficult	127	0.85	.	.	.	.	.	.
2	It is now less difficult	77	0.52	.	.	.	.	.	.
3	It is about the same	292	1.95	.	.	.	.	.	.

		Weighted							
		Q1		Q2		Q3		Q4	
Value	Formatted Value	Count	Percent	Count	Percent	Count	Percent	Count	Percent
.	Did not answer	2140952	30.85	7049121	100.00	7067598	100.00	7066931	100.00
C	Should be skipped	282640	4.07	.	.	.	.	.	.
N	Valid skip	4263419	61.42	.	.	.	.	.	.
1	It is now more difficult	60029	0.86	.	.	.	.	.	.
2	It is now less difficult	37729	0.54	.	.	.	.	.	.
3	It is about the same	156099	2.25	.	.	.	.	.	.

S06G36 -
Self or a reservist in immediate family deactivated after 11/6/03

		Unweighted							
		Q1		Q2		Q3		Q4	
Value	Formatted Value	Count	Percent	Count	Percent	Count	Percent	Count	Percent
.	Did not answer	4650	31.13	15636	100.00	14175	100.00	12863	100.00
C	Should be skipped	472	3.16	.	.	.	.	.	.
D	Don't know	50	0.33	.	.	.	.	.	.
N	Valid skip	9108	60.98	.	.	.	.	.	.
1	Yes	255	1.71	.	.	.	.	.	.
2	No	402	2.69	.	.	.	.	.	.

		Weighted							
		Q1		Q2		Q3		Q4	
Value	Formatted Value	Count	Percent	Count	Percent	Count	Percent	Count	Percent
.	Did not answer	2164399	31.18	7049121	100.00	7067598	100.00	7066931	100.00
C	Should be skipped	274419	3.95	.	.	.	.	.	.
D	Don't know	28004	0.40	.	.	.	.	.	.
N	Valid skip	4133694	59.56	.	.	.	.	.	.
1	Yes	148641	2.14	.	.	.	.	.	.
2	No	191710	2.76	.	.	.	.	.	.

S06G37 -
As reservist/family member of reservist, eligible for TRICARE for any period of time immediately before the reservist reported to active duty

		Unweighted							
		Q1		Q2		Q3		Q4	
Value	Formatted Value	Count	Percent	Count	Percent	Count	Percent	Count	Percent
.	Did not answer	4645	31.10	15636	100.00	14175	100.00	12863	100.00
C	Should be skipped	173	1.16	.	.	.	.	.	.
N	Valid skip	9859	66.00	.	.	.	.	.	.
1	Yes	61	0.41	.	.	.	.	.	.
2	No	150	1.00	.	.	.	.	.	.
3	Don't know	49	0.33	.	.	.	.	.	.

		Weighted							
		Q1		Q2		Q3		Q4	
Value	Formatted Value	Count	Percent	Count	Percent	Count	Percent	Count	Percent
.	Did not answer	2161591	31.14	7049121	100.00	7067598	100.00	7066931	100.00
C	Should be skipped	93869	1.35	.	.	.	.	.	.
N	Valid skip	4533959	65.32	.	.	.	.	.	.
1	Yes	36688	0.53	.	.	.	.	.	.
2	No	89870	1.29	.	.	.	.	.	.
3	Don't know	24892	0.36	.	.	.	.	.	.

S06G38 -
Length of time in days eligible for this coverage

		Unweighted							
		Q1		Q2		Q3		Q4	
Value	Formatted Value	Count	Percent	Count	Percent	Count	Percent	Count	Percent
.	Did not answer	4696	31.44	15636	100.00	14175	100.00	12863	100.00
C	Should be skipped	12	0.08	.	.	.	.	.	.
N	Valid skip	10210	68.35	.	.	.	.	.	.
4	4	1	0.01	.	.	.	.	.	.
13	13	1	0.01	.	.	.	.	.	.
14	14	1	0.01	.	.	.	.	.	.
20	20	1	0.01	.	.	.	.	.	.
30	30	3	0.02	.	.	.	.	.	.
38	38	1	0.01	.	.	.	.	.	.
60	60	1	0.01	.	.	.	.	.	.
65	65	1	0.01	.	.	.	.	.	.
80	80	1	0.01	.	.	.	.	.	.
90	90	4	0.03	.	.	.	.	.	.
95	95	1	0.01	.	.	.	.	.	.
97	97	1	0.01	.	.	.	.	.	.
99	99	2	0.01	.	.	.	.	.	.

		Weighted							
		Q1		Q2		Q3		Q4	
Value	Formatted Value	Count	Percent	Count	Percent	Count	Percent	Count	Percent
.	Did not answer	2191280	31.57	7049121	100.00	7067598	100.00	7066931	100.00
C	Should be skipped	7998	0.12	.	.	.	.	.	.
N	Valid skip	4729716	68.14	.	.	.	.	.	.
4	4	113	0.00	.	.	.	.	.	.
13	13	344	0.00	.	.	.	.	.	.
14	14	400	0.01	.	.	.	.	.	.
20	20	115	0.00	.	.	.	.	.	.
30	30	2824	0.04	.	.	.	.	.	.
38	38	269	0.00	.	.	.	.	.	.
60	60	109	0.00	.	.	.	.	.	.
65	65	2713	0.04	.	.	.	.	.	.
80	80	130	0.00	.	.	.	.	.	.
90	90	3359	0.05	.	.	.	.	.	.
95	95	496	0.01	.	.	.	.	.	.
97	97	53	0.00	.	.	.	.	.	.
99	99	950	0.01	.	.	.	.	.	.

S06G39 -
Eligible for TRICARE coverage for any period of time after self/reservist in immediate family deactivated

		Unweighted							
		Q1		Q2		Q3		Q4	
Value	Formatted Value	Count	Percent	Count	Percent	Count	Percent	Count	Percent
.	Did not answer	4670	31.26	15636	100.00	14175	100.00	12863	100.00
C	Should be skipped	436	2.92	.	.	.	.	.	.
N	Valid skip	9144	61.22	.	.	.	.	.	.
1	Yes	366	2.45	.	.	.	.	.	.
2	No	115	0.77	.	.	.	.	.	.
3	Don't know	206	1.38	.	.	.	.	.	.

		Weighted							
		Q1		Q2		Q3		Q4	
Value	Formatted Value	Count	Percent	Count	Percent	Count	Percent	Count	Percent
.	Did not answer	2174754	31.33	7049121	100.00	7067598	100.00	7066931	100.00
C	Should be skipped	256262	3.69	.	.	.	.	.	.
N	Valid skip	4151851	59.82	.	.	.	.	.	.
1	Yes	204343	2.94	.	.	.	.	.	.
2	No	46290	0.67	.	.	.	.	.	.
3	Don't know	107367	1.55	.	.	.	.	.	.

S06Q01 -
Had blood stool test using a home kit

		Unweighted							
		Q1		Q2		Q3		Q4	
Value	Formatted Value	Count	Percent	Count	Percent	Count	Percent	Count	Percent
.	Did not answer	14937	100.00	103	0.66	14175	100.00	12863	100.00
D	Don't know	.	.	149	0.95	.	.	.	.
1	Yes	.	.	4598	29.41	.	.	.	.
2	No	.	.	10786	68.98	.	.	.	.

		Weighted							
		Q1		Q2		Q3		Q4	
Value	Formatted Value	Count	Percent	Count	Percent	Count	Percent	Count	Percent
.	Did not answer	6940868	100.00	59589	0.85	7067598	100.00	7066931	100.00
D	Don't know	.	.	90799	1.29	.	.	.	.
1	Yes	.	.	2290519	32.49	.	.	.	.
2	No	.	.	4608215	65.37	.	.	.	.

S06Q02 -
Time since last blood stool test using a home kit

		Unweighted							
		Q1		Q2		Q3		Q4	
Value	Formatted Value	Count	Percent	Count	Percent	Count	Percent	Count	Percent
.	Did not answer	14937	100.00	178	1.14	14175	100.00	12863	100.00
C	Should be skipped	.	.	1054	6.74	.	.	.	.
D	Don't know	.	.	73	0.47	.	.	.	.
N	Never had a blood stool test	.	.	9881	63.19	.	.	.	.
1	Within the last 12 months	.	.	1524	9.75	.	.	.	.
2	1 to less than 2 years ago	.	.	1125	7.19	.	.	.	.
3	2 to less than 5 years ago	.	.	1117	7.14	.	.	.	.
4	5 or more years ago	.	.	684	4.37	.	.	.	.

		Weighted							
		Q1		Q2		Q3		Q4	
Value	Formatted Value	Count	Percent	Count	Percent	Count	Percent	Count	Percent
.	Did not answer	6940868	100.00	107498	1.52	7067598	100.00	7066931	100.00
C	Should be skipped	.	.	496335	7.04	.	.	.	.
D	Don't know	.	.	38949	0.55	.	.	.	.
N	Never had a blood stool test	.	.	4202678	59.62	.	.	.	.
1	Within the last 12 months	.	.	728784	10.34	.	.	.	.
2	1 to less than 2 years ago	.	.	574078	8.14	.	.	.	.
3	2 to less than 5 years ago	.	.	555936	7.89	.	.	.	.
4	5 or more years ago	.	.	344863	4.89	.	.	.	.

S06Q03 -
Had sigmoidoscopy or colonoscopy exam

		Unweighted							
		Q1		Q2		Q3		Q4	
Value	Formatted Value	Count	Percent	Count	Percent	Count	Percent	Count	Percent
.	Did not answer	14937	100.00	89	0.57	14175	100.00	12863	100.00
D	Don't know	.	.	90	0.58	.	.	.	.
1	Yes	.	.	5417	34.64	.	.	.	.
2	No	.	.	10040	64.21	.	.	.	.

		Weighted							
		Q1		Q2		Q3		Q4	
Value	Formatted Value	Count	Percent	Count	Percent	Count	Percent	Count	Percent
.	Did not answer	6940868	100.00	46262	0.66	7067598	100.00	7066931	100.00
D	Don't know	.	.	48582	0.69	.	.	.	.
1	Yes	.	.	2726756	38.68	.	.	.	.
2	No	.	.	4227522	59.97	.	.	.	.

S06Q04 -
Time since last sigmoidoscopy

		Unweighted							
		Q1		Q2		Q3		Q4	
Value	Formatted Value	Count	Percent	Count	Percent	Count	Percent	Count	Percent
.	Did not answer	14937	100.00	1949	12.46	14175	100.00	12863	100.00
C	Should be skipped	.	.	998	6.38	.	.	.	.
D	Don't know	.	.	266	1.70	.	.	.	.
N	Never had a sigmoidoscopy	.	.	9132	58.40	.	.	.	.
1	Within the last 12 months	.	.	488	3.12	.	.	.	.
2	1 to less than 2 years ago	.	.	484	3.10	.	.	.	.
3	2 to less than 5 years ago	.	.	1117	7.14	.	.	.	.
4	5 or more years ago	.	.	1202	7.69	.	.	.	.

		Weighted							
		Q1		Q2		Q3		Q4	
Value	Formatted Value	Count	Percent	Count	Percent	Count	Percent	Count	Percent
.	Did not answer	6940868	100.00	946230	13.42	7067598	100.00	7066931	100.00
C	Should be skipped	.	.	454532	6.45	.	.	.	.
D	Don't know	.	.	137783	1.95	.	.	.	.
N	Never had a sigmoidoscopy	.	.	3821571	54.21	.	.	.	.
1	Within the last 12 months	.	.	245622	3.48	.	.	.	.
2	1 to less than 2 years ago	.	.	261802	3.71	.	.	.	.
3	2 to less than 5 years ago	.	.	586427	8.32	.	.	.	.
4	5 or more years ago	.	.	595154	8.44	.	.	.	.

S06Q05 -
Time since last colonoscopy

		Unweighted							
		Q1		Q2		Q3		Q4	
Value	Formatted Value	Count	Percent	Count	Percent	Count	Percent	Count	Percent
.	Did not answer	14937	100.00	909	5.81	14175	100.00	12863	100.00
C	Should be skipped	.	.	1096	7.01	.	.	.	.
D	Don't know	.	.	129	0.83	.	.	.	.
N	Never had a colonoscopy	.	.	9034	57.78	.	.	.	.
1	Within the last 12 months	.	.	1256	8.03	.	.	.	.
2	1 to less than 2 years ago	.	.	890	5.69	.	.	.	.
3	2 to less than 5 years ago	.	.	1617	10.34	.	.	.	.
4	5 to less than 10 years ago	.	.	552	3.53	.	.	.	.
5	10 or more years ago	.	.	153	0.98	.	.	.	.

		Weighted							
		Q1		Q2		Q3		Q4	
Value	Formatted Value	Count	Percent	Count	Percent	Count	Percent	Count	Percent
.	Did not answer	6940868	100.00	436452	6.19	7067598	100.00	7066931	100.00
C	Should be skipped	.	.	491940	6.98	.	.	.	.
D	Don't know	.	.	63996	0.91	.	.	.	.
N	Never had a colonoscopy	.	.	3784164	53.68	.	.	.	.
1	Within the last 12 months	.	.	609502	8.65	.	.	.	.
2	1 to less than 2 years ago	.	.	462845	6.57	.	.	.	.
3	2 to less than 5 years ago	.	.	849725	12.05	.	.	.	.
4	5 to less than 10 years ago	.	.	269714	3.83	.	.	.	.
5	10 or more years ago	.	.	80784	1.15	.	.	.	.

S06Q06 -
Personal doctor or nurse talk about colon cancer or colon cancer screening tests

		Unweighted							
		Q1		Q2		Q3		Q4	
Value	Formatted Value	Count	Percent	Count	Percent	Count	Percent	Count	Percent
.	Did not answer	14937	100.00	145	0.93	14175	100.00	12863	100.00
N	Don't have a personal doctor or nurse	.	.	1393	8.91	.	.	.	.
1	Yes	.	.	4073	26.05	.	.	.	.
2	No	.	.	10025	64.11	.	.	.	.

		Weighted							
		Q1		Q2		Q3		Q4	
Value	Formatted Value	Count	Percent	Count	Percent	Count	Percent	Count	Percent
.	Did not answer	6940868	100.00	74629	1.06	7067598	100.00	7066931	100.00
N	Don't have a personal doctor or nurse	.	.	581674	8.25	.	.	.	.
1	Yes	.	.	2068956	29.35	.	.	.	.
2	No	.	.	4323863	61.34	.	.	.	.

S06V01 -
In last year: Amount of healthcare from TRICARE civilian network (TCN)

		Unweighted							
		Q1		Q2		Q3		Q4	
Value	Formatted Value	Count	Percent	Count	Percent	Count	Percent	Count	Percent
.	Did not answer	14937	100.00	474	3.03	335	2.36	12863	100.00
N	Did not need healthcare in past year	.	.	2613	16.71	2254	15.90	.	.
1	All of my healthcare	.	.	2954	18.89	2880	20.32	.	.
2	Most of my healthcare	.	.	1257	8.04	1197	8.44	.	.
3	Some my healthcare	.	.	3063	19.59	2876	20.29	.	.
4	None of my healthcare	.	.	5275	33.74	4633	32.68	.	.

		Weighted							
		Q1		Q2		Q3		Q4	
Value	Formatted Value	Count	Percent	Count	Percent	Count	Percent	Count	Percent
.	Did not answer	6940868	100.00	249283	3.54	185630	2.63	7066931	100.00
N	Did not need healthcare in past year	.	.	1109485	15.74	1090677	15.43	.	.
1	All of my healthcare	.	.	1870230	26.53	2022825	28.62	.	.
2	Most of my healthcare	.	.	540102	7.66	555043	7.85	.	.
3	Some my healthcare	.	.	1070494	15.19	1095614	15.50	.	.
4	None of my healthcare	.	.	2209527	31.34	2117809	29.97	.	.

S06V02 In last year: Problem getting wanted healthcare from TCN
-

		Unweighted							
		Q1		Q2		Q3		Q4	
Value	Formatted Value	Count	Percent	Count	Percent	Count	Percent	Count	Percent
.	Did not answer	14937	100.00	1091	6.98	930	6.56	12863	100.00
C	Should be skipped	.	.	294	1.88	240	1.69	.	.
N	Didn't try to get healthcare from TCN	.	.	6674	42.68	5788	40.83	.	.
1	A big problem	.	.	671	4.29	604	4.26	.	.
2	A small problem	.	.	1458	9.32	1343	9.47	.	.
3	Not a problem	.	.	5448	34.84	5270	37.18	.	.

		Weighted							
		Q1		Q2		Q3		Q4	
Value	Formatted Value	Count	Percent	Count	Percent	Count	Percent	Count	Percent
.	Did not answer	6940868	100.00	538846	7.64	495291	7.01	7066931	100.00
C	Should be skipped	.	.	128098	1.82	148411	2.10	.	.
N	Didn't try to get healthcare from TCN	.	.	2751225	39.03	2631066	37.23	.	.
1	A big problem	.	.	309316	4.39	261596	3.70	.	.
2	A small problem	.	.	613829	8.71	572781	8.10	.	.
3	Not a problem	.	.	2707807	38.41	2958453	41.86	.	.

S06V05 -
In last year: Learn physician whom you wanted to see left TCN

		Unweighted							
		Q1		Q2		Q3		Q4	
Value	Formatted Value	Count	Percent	Count	Percent	Count	Percent	Count	Percent
.	Did not answer	14937	100.00	1215	7.77	1080	7.62	12863	100.00
C	Should be skipped	.	.	235	1.50	204	1.44	.	.
N	Didn't want to see any network doctors	.	.	6743	43.12	5936	41.88	.	.
1	Yes	.	.	1086	6.95	972	6.86	.	.
2	No	.	.	6357	40.66	5983	42.21	.	.

		Weighted							
		Q1		Q2		Q3		Q4	
Value	Formatted Value	Count	Percent	Count	Percent	Count	Percent	Count	Percent
.	Did not answer	6940868	100.00	588710	8.35	569494	8.06	7066931	100.00
C	Should be skipped	.	.	105828	1.50	136549	1.93	.	.
N	Didn't want to see any network doctors	.	.	2822739	40.04	2719517	38.48	.	.
1	Yes	.	.	476641	6.76	433853	6.14	.	.
2	No	.	.	3055204	43.34	3208185	45.39	.	.

S06V06 -
In last year: Problem finding convenient doctor from TCN

		Unweighted							
		Q1		Q2		Q3		Q4	
Value	Formatted Value	Count	Percent	Count	Percent	Count	Percent	Count	Percent
.	Did not answer	14937	100.00	1146	7.33	1004	7.08	12863	100.00
C	Should be skipped	.	.	255	1.63	203	1.43	.	.
N	Didn't try to find a personal TCN doctor	.	.	7626	48.77	6726	47.45	.	.
1	A big problem	.	.	679	4.34	623	4.40	.	.
2	A small problem	.	.	957	6.12	877	6.19	.	.
3	Not a problem	.	.	4973	31.80	4742	33.45	.	.

		Weighted							
		Q1		Q2		Q3		Q4	
Value	Formatted Value	Count	Percent	Count	Percent	Count	Percent	Count	Percent
.	Did not answer	6940868	100.00	554736	7.87	533130	7.54	7066931	100.00
C	Should be skipped	.	.	114315	1.62	134601	1.90	.	.
N	Didn't try to find a personal TCN doctor	.	.	3054124	43.33	2994750	42.37	.	.
1	A big problem	.	.	329734	4.68	287977	4.07	.	.
2	A small problem	.	.	437165	6.20	414111	5.86	.	.
3	Not a problem	.	.	2559047	36.30	2703029	38.25	.	.

S06V07 -
In last year: Problem finding specialist in civilian network

		Unweighted							
		Q1		Q2		Q3		Q4	
Value	Formatted Value	Count	Percent	Count	Percent	Count	Percent	Count	Percent
.	Did not answer	14937	100.00	1152	7.37	1003	7.08	12863	100.00
C	Should be skipped	.	.	249	1.59	200	1.41	.	.
N	Didn't try to find a TCN specialist	.	.	8068	51.60	7149	50.43	.	.
1	A big problem	.	.	606	3.88	569	4.01	.	.
2	A small problem	.	.	957	6.12	841	5.93	.	.
3	Not a problem	.	.	4604	29.44	4413	31.13	.	.

		Weighted							
		Q1		Q2		Q3		Q4	
Value	Formatted Value	Count	Percent	Count	Percent	Count	Percent	Count	Percent
.	Did not answer	6940868	100.00	560062	7.95	534139	7.56	7066931	100.00
C	Should be skipped	.	.	111722	1.58	135974	1.92	.	.
N	Didn't try to find a TCN specialist	.	.	3470015	49.23	3417020	48.35	.	.
1	A big problem	.	.	277151	3.93	264061	3.74	.	.
2	A small problem	.	.	423900	6.01	375425	5.31	.	.
3	Not a problem	.	.	2206272	31.30	2340978	33.12	.	.

S06V08 -
In last year: Tried to make an appointment with civilian Dr not in TCN

		Unweighted							
		Q1		Q2		Q3		Q4	
Value	Formatted Value	Count	Percent	Count	Percent	Count	Percent	Count	Percent
.	Did not answer	14937	100.00	1131	7.23	1011	7.13	12863	100.00
C	Should be skipped	.	.	246	1.57	212	1.50	.	.
D	Don't know	.	.	516	3.30	459	3.24	.	.
N	Valid skip	.	.	2367	15.14	2042	14.41	.	.
1	Yes	.	.	1380	8.83	1295	9.14	.	.
2	No	.	.	9996	63.93	9156	64.59	.	.

		Weighted							
		Q1		Q2		Q3		Q4	
Value	Formatted Value	Count	Percent	Count	Percent	Count	Percent	Count	Percent
.	Did not answer	6940868	100.00	552040	7.83	535338	7.57	7066931	100.00
C	Should be skipped	.	.	111568	1.58	138295	1.96	.	.
D	Don't know	.	.	295016	4.19	290255	4.11	.	.
N	Valid skip	.	.	997918	14.16	952382	13.48	.	.
1	Yes	.	.	744540	10.56	725622	10.27	.	.
2	No	.	.	4348040	61.68	4425706	62.62	.	.

S06V09 -
In last year: Wanted Dr not seeing old/new TRICARE patients

		Unweighted							
		Q1		Q2		Q3		Q4	
Value	Formatted Value	Count	Percent	Count	Percent	Count	Percent	Count	Percent
.	Did not answer	14937	100.00	1182	7.56	1053	7.43	12863	100.00
C	Should be skipped	.	.	1057	6.76	844	5.95	.	.
N	Valid skip	.	.	11552	73.88	10566	74.54	.	.
1	Yes, not seeing TRICARE patients	.	.	514	3.29	496	3.50	.	.
2	Yes, not seeing new TRICARE patients	.	.	70	0.45	66	0.47	.	.
3	No	.	.	1261	8.06	1150	8.11	.	.

		Weighted							
		Q1		Q2		Q3		Q4	
Value	Formatted Value	Count	Percent	Count	Percent	Count	Percent	Count	Percent
.	Did not answer	6940868	100.00	588581	8.35	559863	7.92	7066931	100.00
C	Should be skipped	.	.	555270	7.88	521839	7.38	.	.
N	Valid skip	.	.	4902256	69.54	4994544	70.67	.	.
1	Yes, not seeing TRICARE patients	.	.	280866	3.98	255036	3.61	.	.
2	Yes, not seeing new TRICARE patients	.	.	37782	0.54	41169	0.58	.	.
3	No	.	.	684366	9.71	695146	9.84	.	.

S06V10 -
In last year: Problem finding Dr who will accept TRICARE

		Unweighted							
		Q1		Q2		Q3		Q4	
Value	Formatted Value	Count	Percent	Count	Percent	Count	Percent	Count	Percent
.	Did not answer	14937	100.00	1226	7.84	1119	7.89	12863	100.00
C	Should be skipped	.	.	1118	7.15	800	5.64	.	.
N	Valid skip	.	.	11491	73.49	10610	74.85	.	.
1	A big problem	.	.	407	2.60	362	2.55	.	.
2	A small problem	.	.	412	2.63	398	2.81	.	.
3	Not a problem	.	.	982	6.28	886	6.25	.	.

		Weighted							
		Q1		Q2		Q3		Q4	
Value	Formatted Value	Count	Percent	Count	Percent	Count	Percent	Count	Percent
.	Did not answer	6940868	100.00	618458	8.77	616105	8.72	7066931	100.00
C	Should be skipped	.	.	594196	8.43	512607	7.25	.	.
N	Valid skip	.	.	4863330	68.99	5003777	70.80	.	.
1	A big problem	.	.	214917	3.05	186202	2.63	.	.
2	A small problem	.	.	213492	3.03	222525	3.15	.	.
3	Not a problem	.	.	544728	7.73	526383	7.45	.	.

S06V11A -
Prblm fndng civ ntwrk prsnl Dr: Travel distance too long

		Unweighted							
		Q1		Q2		Q3		Q4	
Value	Formatted Value	Count	Percent	Count	Percent	Count	Percent	Count	Percent
.	Did not answer	14937	100.00	1110	7.10	977	6.89	12863	100.00
C	Should be skipped	.	.	83	0.53	75	0.53	.	.
N	Valid skip	.	.	12771	81.68	11596	81.81	.	.
1	Marked	.	.	671	4.29	603	4.25	.	.
2	Not Marked	.	.	1001	6.40	924	6.52	.	.

		Weighted							
		Q1		Q2		Q3		Q4	
Value	Formatted Value	Count	Percent	Count	Percent	Count	Percent	Count	Percent
.	Did not answer	6940868	100.00	536621	7.61	516233	7.30	7066931	100.00
C	Should be skipped	.	.	43993	0.62	50702	0.72	.	.
N	Valid skip	.	.	5683493	80.63	5781678	81.81	.	.
1	Marked	.	.	325171	4.61	299970	4.24	.	.
2	Not Marked	.	.	459843	6.52	419015	5.93	.	.

S06V11B -
Prblm fndng civ ntwrk prsnl Dr: Communicating with doctor(s)

		Unweighted							
		Q1		Q2		Q3		Q4	
Value	Formatted Value	Count	Percent	Count	Percent	Count	Percent	Count	Percent
.	Did not answer	14937	100.00	1110	7.10	977	6.89	12863	100.00
C	Should be skipped	.	.	44	0.28	31	0.22	.	.
N	Valid skip	.	.	12810	81.93	11640	82.12	.	.
1	Marked	.	.	297	1.90	267	1.88	.	.
2	Not Marked	.	.	1375	8.79	1260	8.89	.	.

		Weighted							
		Q1		Q2		Q3		Q4	
Value	Formatted Value	Count	Percent	Count	Percent	Count	Percent	Count	Percent
.	Did not answer	6940868	100.00	536621	7.61	516233	7.30	7066931	100.00
C	Should be skipped	.	.	25581	0.36	16279	0.23	.	.
N	Valid skip	.	.	5701905	80.89	5816101	82.29	.	.
1	Marked	.	.	128748	1.83	120687	1.71	.	.
2	Not Marked	.	.	656266	9.31	598298	8.47	.	.

S06V11C -
Prblm fndng civ ntwrk prsnl Dr: Doctor(s) not taking new patients

		Unweighted							
		Q1		Q2		Q3		Q4	
Value	Formatted Value	Count	Percent	Count	Percent	Count	Percent	Count	Percent
.	Did not answer	14937	100.00	1110	7.10	977	6.89	12863	100.00
C	Should be skipped	.	.	51	0.33	59	0.42	.	.
N	Valid skip	.	.	12803	81.88	11612	81.92	.	.
1	Marked	.	.	511	3.27	456	3.22	.	.
2	Not Marked	.	.	1161	7.43	1071	7.56	.	.

		Weighted							
		Q1		Q2		Q3		Q4	
Value	Formatted Value	Count	Percent	Count	Percent	Count	Percent	Count	Percent
.	Did not answer	6940868	100.00	536621	7.61	516233	7.30	7066931	100.00
C	Should be skipped	.	.	29015	0.41	35171	0.50	.	.
N	Valid skip	.	.	5698471	80.84	5797210	82.03	.	.
1	Marked	.	.	258594	3.67	245065	3.47	.	.
2	Not Marked	.	.	526421	7.47	473920	6.71	.	.

S06V11D -
Prblm fndng civ ntwrk prsnl Dr: Could not find desired specialist

		Unweighted							
		Q1		Q2		Q3		Q4	
Value	Formatted Value	Count	Percent	Count	Percent	Count	Percent	Count	Percent
.	Did not answer	14937	100.00	1110	7.10	977	6.89	12863	100.00
C	Should be skipped	.	.	25	0.16	24	0.17	.	.
N	Valid skip	.	.	12829	82.05	11647	82.17	.	.
1	Marked	.	.	249	1.59	227	1.60	.	.
2	Not Marked	.	.	1423	9.10	1300	9.17	.	.

		Weighted							
		Q1		Q2		Q3		Q4	
Value	Formatted Value	Count	Percent	Count	Percent	Count	Percent	Count	Percent
.	Did not answer	6940868	100.00	536621	7.61	516233	7.30	7066931	100.00
C	Should be skipped	.	.	13219	0.19	14720	0.21	.	.
N	Valid skip	.	.	5714267	81.06	5817660	82.31	.	.
1	Marked	.	.	116364	1.65	108993	1.54	.	.
2	Not Marked	.	.	668650	9.49	609992	8.63	.	.

S06V11E -
Prblm fndng civ ntwrk prsnl Dr: Didn't like doctor(s)

		Unweighted							
		Q1		Q2		Q3		Q4	
Value	Formatted Value	Count	Percent	Count	Percent	Count	Percent	Count	Percent
.	Did not answer	14937	100.00	1110	7.10	977	6.89	12863	100.00
C	Should be skipped	.	.	28	0.18	41	0.29	.	.
N	Valid skip	.	.	12826	82.03	11630	82.05	.	.
1	Marked	.	.	260	1.66	246	1.74	.	.
2	Not Marked	.	.	1412	9.03	1281	9.04	.	.

		Weighted							
		Q1		Q2		Q3		Q4	
Value	Formatted Value	Count	Percent	Count	Percent	Count	Percent	Count	Percent
.	Did not answer	6940868	100.00	536621	7.61	516233	7.30	7066931	100.00
C	Should be skipped	.	.	13522	0.19	20105	0.28	.	.
N	Valid skip	.	.	5713964	81.06	5812275	82.24	.	.
1	Marked	.	.	127500	1.81	111432	1.58	.	.
2	Not Marked	.	.	657514	9.33	607553	8.60	.	.

S06V11F -
Prblm fndng civ ntwrk prsnl Dr: Wait for an appointment was too long

		Unweighted							
		Q1		Q2		Q3		Q4	
Value	Formatted Value	Count	Percent	Count	Percent	Count	Percent	Count	Percent
.	Did not answer	14937	100.00	1110	7.10	977	6.89	12863	100.00
C	Should be skipped	.	.	112	0.72	74	0.52	.	.
N	Valid skip	.	.	12742	81.49	11597	81.81	.	.
1	Marked	.	.	634	4.05	603	4.25	.	.
2	Not Marked	.	.	1038	6.64	924	6.52	.	.

		Weighted							
		Q1		Q2		Q3		Q4	
Value	Formatted Value	Count	Percent	Count	Percent	Count	Percent	Count	Percent
.	Did not answer	6940868	100.00	536621	7.61	516233	7.30	7066931	100.00
C	Should be skipped	.	.	58327	0.83	40826	0.58	.	.
N	Valid skip	.	.	5669159	80.42	5791555	81.95	.	.
1	Marked	.	.	278315	3.95	251472	3.56	.	.
2	Not Marked	.	.	506699	7.19	467512	6.61	.	.

S06V11G -
Prblm fndng civ ntwrk prsnl Dr: Could not find information about doctors

		Unweighted							
		Q1		Q2		Q3		Q4	
Value	Formatted Value	Count	Percent	Count	Percent	Count	Percent	Count	Percent
.	Did not answer	14937	100.00	1110	7.10	977	6.89	12863	100.00
C	Should be skipped	.	.	66	0.42	59	0.42	.	.
N	Valid skip	.	.	12788	81.79	11612	81.92	.	.
1	Marked	.	.	321	2.05	301	2.12	.	.
2	Not Marked	.	.	1351	8.64	1226	8.65	.	.

		Weighted							
		Q1		Q2		Q3		Q4	
Value	Formatted Value	Count	Percent	Count	Percent	Count	Percent	Count	Percent
.	Did not answer	6940868	100.00	536621	7.61	516233	7.30	7066931	100.00
C	Should be skipped	.	.	39003	0.55	40220	0.57	.	.
N	Valid skip	.	.	5688483	80.70	5792161	81.95	.	.
1	Marked	.	.	163553	2.32	147881	2.09	.	.
2	Not Marked	.	.	621461	8.82	571104	8.08	.	.

S06V11H -
Prblm fndng civ ntwrk prsnl Dr: Other

		Unweighted							
		Q1		Q2		Q3		Q4	
Value	Formatted Value	Count	Percent	Count	Percent	Count	Percent	Count	Percent
.	Did not answer	14937	100.00	1110	7.10	977	6.89	12863	100.00
C	Should be skipped	.	.	476	3.04	363	2.56	.	.
N	Valid skip	.	.	12378	79.16	11308	79.77	.	.
1	Marked	.	.	459	2.94	448	3.16	.	.
2	Not Marked	.	.	1213	7.76	1079	7.61	.	.

		Weighted							
		Q1		Q2		Q3		Q4	
Value	Formatted Value	Count	Percent	Count	Percent	Count	Percent	Count	Percent
.	Did not answer	6940868	100.00	536621	7.61	516233	7.30	7066931	100.00
C	Should be skipped	.	.	235948	3.35	213577	3.02	.	.
N	Valid skip	.	.	5491538	77.90	5618803	79.50	.	.
1	Marked	.	.	190564	2.70	203608	2.88	.	.
2	Not Marked	.	.	594450	8.43	515376	7.29	.	.

S06V12A -
Prblm fndng civ ntwrk spclst: Travel distance too long

		Unweighted							
		Q1		Q2		Q3		Q4	
Value	Formatted Value	Count	Percent	Count	Percent	Count	Percent	Count	Percent
.	Did not answer	14937	100.00	1134	7.25	975	6.88	12863	100.00
C	Should be skipped	.	.	115	0.74	145	1.02	.	.
N	Valid skip	.	.	12806	81.90	11617	81.95	.	.
1	Marked	.	.	714	4.57	614	4.33	.	.
2	Not Marked	.	.	867	5.54	824	5.81	.	.

		Weighted							
		Q1		Q2		Q3		Q4	
Value	Formatted Value	Count	Percent	Count	Percent	Count	Percent	Count	Percent
.	Did not answer	6940868	100.00	548789	7.79	519528	7.35	7066931	100.00
C	Should be skipped	.	.	57973	0.82	78069	1.10	.	.
N	Valid skip	.	.	5730036	81.29	5815904	82.29	.	.
1	Marked	.	.	325692	4.62	281390	3.98	.	.
2	Not Marked	.	.	386631	5.48	372708	5.27	.	.

S06V12B -
Prblm fndng civ ntwrk spclst: Communicating with doctor(s)

		Unweighted							
		Q1		Q2		Q3		Q4	
Value	Formatted Value	Count	Percent	Count	Percent	Count	Percent	Count	Percent
.	Did not answer	14937	100.00	1134	7.25	975	6.88	12863	100.00
C	Should be skipped	.	.	46	0.29	54	0.38	.	.
N	Valid skip	.	.	12875	82.34	11708	82.60	.	.
1	Marked	.	.	282	1.80	245	1.73	.	.
2	Not Marked	.	.	1299	8.31	1193	8.42	.	.

		Weighted							
		Q1		Q2		Q3		Q4	
Value	Formatted Value	Count	Percent	Count	Percent	Count	Percent	Count	Percent
.	Did not answer	6940868	100.00	548789	7.79	519528	7.35	7066931	100.00
C	Should be skipped	.	.	27489	0.39	22983	0.33	.	.
N	Valid skip	.	.	5760520	81.72	5870990	83.07	.	.
1	Marked	.	.	133592	1.90	98733	1.40	.	.
2	Not Marked	.	.	578732	8.21	555364	7.86	.	.

S06V12C -
Prblm fndng civ ntwrk spclst: Doctor(s) not taking new patients

		Unweighted							
		Q1		Q2		Q3		Q4	
Value	Formatted Value	Count	Percent	Count	Percent	Count	Percent	Count	Percent
.	Did not answer	14937	100.00	1134	7.25	975	6.88	12863	100.00
C	Should be skipped	.	.	58	0.37	78	0.55	.	.
N	Valid skip	.	.	12863	82.27	11684	82.43	.	.
1	Marked	.	.	359	2.30	333	2.35	.	.
2	Not Marked	.	.	1222	7.82	1105	7.80	.	.

		Weighted							
		Q1		Q2		Q3		Q4	
Value	Formatted Value	Count	Percent	Count	Percent	Count	Percent	Count	Percent
.	Did not answer	6940868	100.00	548789	7.79	519528	7.35	7066931	100.00
C	Should be skipped	.	.	38015	0.54	42977	0.61	.	.
N	Valid skip	.	.	5749994	81.57	5850996	82.79	.	.
1	Marked	.	.	172955	2.45	165059	2.34	.	.
2	Not Marked	.	.	539368	7.65	489039	6.92	.	.

S06V12D -
Prblm fndng civ ntwrk spclst: Didn't like doctor(s)

		Unweighted							
		Q1		Q2		Q3		Q4	
Value	Formatted Value	Count	Percent	Count	Percent	Count	Percent	Count	Percent
.	Did not answer	14937	100.00	1134	7.25	975	6.88	12863	100.00
C	Should be skipped	.	.	23	0.15	53	0.37	.	.
N	Valid skip	.	.	12898	82.49	11709	82.60	.	.
1	Marked	.	.	202	1.29	184	1.30	.	.
2	Not Marked	.	.	1379	8.82	1254	8.85	.	.

		Weighted							
		Q1		Q2		Q3		Q4	
Value	Formatted Value	Count	Percent	Count	Percent	Count	Percent	Count	Percent
.	Did not answer	6940868	100.00	548789	7.79	519528	7.35	7066931	100.00
C	Should be skipped	.	.	8420	0.12	25629	0.36	.	.
N	Valid skip	.	.	5779589	81.99	5868344	83.03	.	.
1	Marked	.	.	83958	1.19	82084	1.16	.	.
2	Not Marked	.	.	628366	8.91	572013	8.09	.	.

S06V12E -
Prblm fndng civ ntwrk spclst: Wait for an appointment was too long

		Unweighted							
		Q1		Q2		Q3		Q4	
Value	Formatted Value	Count	Percent	Count	Percent	Count	Percent	Count	Percent
.	Did not answer	14937	100.00	1134	7.25	975	6.88	12863	100.00
C	Should be skipped	.	.	128	0.82	181	1.28	.	.
N	Valid skip	.	.	12793	81.82	11581	81.70	.	.
1	Marked	.	.	675	4.32	644	4.54	.	.
2	Not Marked	.	.	906	5.79	794	5.60	.	.

		Weighted							
		Q1		Q2		Q3		Q4	
Value	Formatted Value	Count	Percent	Count	Percent	Count	Percent	Count	Percent
.	Did not answer	6940868	100.00	548789	7.79	519528	7.35	7066931	100.00
C	Should be skipped	.	.	70563	1.00	89040	1.26	.	.
N	Valid skip	.	.	5717446	81.11	5804933	82.13	.	.
1	Marked	.	.	279558	3.97	263401	3.73	.	.
2	Not Marked	.	.	432765	6.14	390697	5.53	.	.

S06V12F -
Prblm fndng civ ntwrk spclst: Could not find information about doctors

		Unweighted							
		Q1		Q2		Q3		Q4	
Value	Formatted Value	Count	Percent	Count	Percent	Count	Percent	Count	Percent
.	Did not answer	14937	100.00	1134	7.25	975	6.88	12863	100.00
C	Should be skipped	.	.	99	0.63	103	0.73	.	.
N	Valid skip	.	.	12822	82.00	11659	82.25	.	.
1	Marked	.	.	266	1.70	266	1.88	.	.
2	Not Marked	.	.	1315	8.41	1172	8.27	.	.

		Weighted							
		Q1		Q2		Q3		Q4	
Value	Formatted Value	Count	Percent	Count	Percent	Count	Percent	Count	Percent
.	Did not answer	6940868	100.00	548789	7.79	519528	7.35	7066931	100.00
C	Should be skipped	.	.	54564	0.77	57409	0.81	.	.
N	Valid skip	.	.	5733445	81.34	5836564	82.58	.	.
1	Marked	.	.	128614	1.82	130133	1.84	.	.
2	Not Marked	.	.	583709	8.28	523965	7.41	.	.

S06V12G -
Prblm fndng civ ntwrk spclst: Other

		Unweighted							
		Q1		Q2		Q3		Q4	
Value	Formatted Value	Count	Percent	Count	Percent	Count	Percent	Count	Percent
.	Did not answer	14937	100.00	1134	7.25	975	6.88	12863	100.00
C	Should be skipped	.	.	511	3.27	610	4.30	.	.
N	Valid skip	.	.	12410	79.37	11152	78.67	.	.
1	Marked	.	.	405	2.59	363	2.56	.	.
2	Not Marked	.	.	1176	7.52	1075	7.58	.	.

		Weighted							
		Q1		Q2		Q3		Q4	
Value	Formatted Value	Count	Percent	Count	Percent	Count	Percent	Count	Percent
.	Did not answer	6940868	100.00	548789	7.79	519528	7.35	7066931	100.00
C	Should be skipped	.	.	255136	3.62	350340	4.96	.	.
N	Valid skip	.	.	5532873	78.49	5543633	78.44	.	.
1	Marked	.	.	173168	2.46	163488	2.31	.	.
2	Not Marked	.	.	539155	7.65	490610	6.94	.	.

S06V13 -
In last year: Problem finding civilian Dr/nurse who will accept TRICARE

		Unweighted							
		Q1		Q2		Q3		Q4	
Value	Formatted Value	Count	Percent	Count	Percent	Count	Percent	Count	Percent
.	Did not answer	14937	100.00	1127	7.21	1054	7.44	12863	100.00
C	Should be skipped	.	.	1143	7.31	831	5.86	.	.
N	Valid skip	.	.	11993	76.70	11052	77.97	.	.
1	A big problem	.	.	317	2.03	316	2.23	.	.
2	A small problem	.	.	323	2.07	296	2.09	.	.
3	Not a problem	.	.	733	4.69	626	4.42	.	.

		Weighted							
		Q1		Q2		Q3		Q4	
Value	Formatted Value	Count	Percent	Count	Percent	Count	Percent	Count	Percent
.	Did not answer	6940868	100.00	562877	7.99	569867	8.06	7066931	100.00
C	Should be skipped	.	.	608397	8.63	521928	7.38	.	.
N	Valid skip	.	.	5112708	72.53	5257001	74.38	.	.
1	A big problem	.	.	159227	2.26	156482	2.21	.	.
2	A small problem	.	.	174237	2.47	166395	2.35	.	.
3	Not a problem	.	.	431675	6.12	395925	5.60	.	.

S06V14A -
Prblm fndng prsnl dr accepts TRICARE: Travel distance too long

		Unweighted							
		Q1		Q2		Q3		Q4	
Value	Formatted Value	Count	Percent	Count	Percent	Count	Percent	Count	Percent
.	Did not answer	14937	100.00	1113	7.12	1027	7.25	12863	100.00
C	Should be skipped	.	.	86	0.55	67	0.47	.	.
N	Valid skip	.	.	13783	88.15	12442	87.77	.	.
1	Marked	.	.	237	1.52	181	1.28	.	.
2	Not Marked	.	.	417	2.67	458	3.23	.	.

		Weighted							
		Q1		Q2		Q3		Q4	
Value	Formatted Value	Count	Percent	Count	Percent	Count	Percent	Count	Percent
.	Did not answer	6940868	100.00	557795	7.91	554794	7.85	7066931	100.00
C	Should be skipped	.	.	40897	0.58	40823	0.58	.	.
N	Valid skip	.	.	6111882	86.70	6134031	86.79	.	.
1	Marked	.	.	135550	1.92	97858	1.38	.	.
2	Not Marked	.	.	202997	2.88	240092	3.40	.	.

S06V14B -
Prblm fndng prsnl dr accepts TRICARE: Communicating with doctor(s)

		Unweighted							
		Q1		Q2		Q3		Q4	
Value	Formatted Value	Count	Percent	Count	Percent	Count	Percent	Count	Percent
.	Did not answer	14937	100.00	1113	7.12	1027	7.25	12863	100.00
C	Should be skipped	.	.	40	0.26	18	0.13	.	.
N	Valid skip	.	.	13829	88.44	12491	88.12	.	.
1	Marked	.	.	82	0.52	64	0.45	.	.
2	Not Marked	.	.	572	3.66	575	4.06	.	.

		Weighted							
		Q1		Q2		Q3		Q4	
Value	Formatted Value	Count	Percent	Count	Percent	Count	Percent	Count	Percent
.	Did not answer	6940868	100.00	557795	7.91	554794	7.85	7066931	100.00
C	Should be skipped	.	.	22244	0.32	9872	0.14	.	.
N	Valid skip	.	.	6130535	86.97	6164982	87.23	.	.
1	Marked	.	.	49681	0.70	34955	0.49	.	.
2	Not Marked	.	.	288866	4.10	302995	4.29	.	.

S06V14C -
Prblm fndng prsnl dr accepts TRICARE: Doctor(s) not accepting TRICARE fee schedule

		Unweighted							
		Q1		Q2		Q3		Q4	
Value	Formatted Value	Count	Percent	Count	Percent	Count	Percent	Count	Percent
.	Did not answer	14937	100.00	1113	7.12	1027	7.25	12863	100.00
C	Should be skipped	.	.	66	0.42	63	0.44	.	.
N	Valid skip	.	.	13803	88.28	12446	87.80	.	.
1	Marked	.	.	360	2.30	360	2.54	.	.
2	Not Marked	.	.	294	1.88	279	1.97	.	.

		Weighted							
		Q1		Q2		Q3		Q4	
Value	Formatted Value	Count	Percent	Count	Percent	Count	Percent	Count	Percent
.	Did not answer	6940868	100.00	557795	7.91	554794	7.85	7066931	100.00
C	Should be skipped	.	.	36382	0.52	41435	0.59	.	.
N	Valid skip	.	.	6116397	86.77	6133419	86.78	.	.
1	Marked	.	.	196797	2.79	182981	2.59	.	.
2	Not Marked	.	.	141750	2.01	154969	2.19	.	.

S06V14D -
Prblm fndng prsnl dr accepts TRICARE: Could not find desired speciality

		Unweighted							
		Q1		Q2		Q3		Q4	
Value	Formatted Value	Count	Percent	Count	Percent	Count	Percent	Count	Percent
.	Did not answer	14937	100.00	1113	7.12	1027	7.25	12863	100.00
C	Should be skipped	.	.	36	0.23	24	0.17	.	.
N	Valid skip	.	.	13833	88.47	12485	88.08	.	.
1	Marked	.	.	129	0.83	130	0.92	.	.
2	Not Marked	.	.	525	3.36	509	3.59	.	.

		Weighted							
		Q1		Q2		Q3		Q4	
Value	Formatted Value	Count	Percent	Count	Percent	Count	Percent	Count	Percent
.	Did not answer	6940868	100.00	557795	7.91	554794	7.85	7066931	100.00
C	Should be skipped	.	.	23131	0.33	10623	0.15	.	.
N	Valid skip	.	.	6129648	86.96	6164232	87.22	.	.
1	Marked	.	.	67006	0.95	77874	1.10	.	.
2	Not Marked	.	.	271541	3.85	260076	3.68	.	.

S06V14E -
Prblm fndng prsnl dr accepts TRICARE: Didn't like doctor(s)

		Unweighted							
		Q1		Q2		Q3		Q4	
Value	Formatted Value	Count	Percent	Count	Percent	Count	Percent	Count	Percent
.	Did not answer	14937	100.00	1113	7.12	1027	7.25	12863	100.00
C	Should be skipped	.	.	28	0.18	26	0.18	.	.
N	Valid skip	.	.	13841	88.52	12483	88.06	.	.
1	Marked	.	.	90	0.58	74	0.52	.	.
2	Not Marked	.	.	564	3.61	565	3.99	.	.

		Weighted							
		Q1		Q2		Q3		Q4	
Value	Formatted Value	Count	Percent	Count	Percent	Count	Percent	Count	Percent
.	Did not answer	6940868	100.00	557795	7.91	554794	7.85	7066931	100.00
C	Should be skipped	.	.	19933	0.28	14545	0.21	.	.
N	Valid skip	.	.	6132847	87.00	6160309	87.16	.	.
1	Marked	.	.	41737	0.59	34523	0.49	.	.
2	Not Marked	.	.	296810	4.21	303427	4.29	.	.

S06V14F -
Prblm fndng prsnl dr accepts TRICARE: Wait for an appointment was too long

		Unweighted							
		Q1		Q2		Q3		Q4	
Value	Formatted Value	Count	Percent	Count	Percent	Count	Percent	Count	Percent
.	Did not answer	14937	100.00	1113	7.12	1027	7.25	12863	100.00
C	Should be skipped	.	.	67	0.43	45	0.32	.	.
N	Valid skip	.	.	13802	88.27	12464	87.93	.	.
1	Marked	.	.	167	1.07	162	1.14	.	.
2	Not Marked	.	.	487	3.11	477	3.37	.	.

		Weighted							
		Q1		Q2		Q3		Q4	
Value	Formatted Value	Count	Percent	Count	Percent	Count	Percent	Count	Percent
.	Did not answer	6940868	100.00	557795	7.91	554794	7.85	7066931	100.00
C	Should be skipped	.	.	32754	0.46	29169	0.41	.	.
N	Valid skip	.	.	6120026	86.82	6145685	86.96	.	.
1	Marked	.	.	80598	1.14	82390	1.17	.	.
2	Not Marked	.	.	257949	3.66	255560	3.62	.	.

S06V14G -
Prblm fndng prsnl dr accepts TRICARE: Could not find information about doctors

		Unweighted							
		Q1		Q2		Q3		Q4	
Value	Formatted Value	Count	Percent	Count	Percent	Count	Percent	Count	Percent
.	Did not answer	14937	100.00	1113	7.12	1027	7.25	12863	100.00
C	Should be skipped	.	.	55	0.35	49	0.35	.	.
N	Valid skip	.	.	13814	88.35	12460	87.90	.	.
1	Marked	.	.	130	0.83	121	0.85	.	.
2	Not Marked	.	.	524	3.35	518	3.65	.	.

		Weighted							
		Q1		Q2		Q3		Q4	
Value	Formatted Value	Count	Percent	Count	Percent	Count	Percent	Count	Percent
.	Did not answer	6940868	100.00	557795	7.91	554794	7.85	7066931	100.00
C	Should be skipped	.	.	32548	0.46	33018	0.47	.	.
N	Valid skip	.	.	6120232	86.82	6141836	86.90	.	.
1	Marked	.	.	63936	0.91	78541	1.11	.	.
2	Not Marked	.	.	274612	3.90	259409	3.67	.	.

S06V14H -
Prblm fndng prsnl dr accepts TRICARE: Other

		Unweighted							
		Q1		Q2		Q3		Q4	
Value	Formatted Value	Count	Percent	Count	Percent	Count	Percent	Count	Percent
.	Did not answer	14937	100.00	1113	7.12	1027	7.25	12863	100.00
C	Should be skipped	.	.	256	1.64	200	1.41	.	.
N	Valid skip	.	.	13613	87.06	12309	86.84	.	.
1	Marked	.	.	127	0.81	135	0.95	.	.
2	Not Marked	.	.	527	3.37	504	3.56	.	.

		Weighted							
		Q1		Q2		Q3		Q4	
Value	Formatted Value	Count	Percent	Count	Percent	Count	Percent	Count	Percent
.	Did not answer	6940868	100.00	557795	7.91	554794	7.85	7066931	100.00
C	Should be skipped	.	.	147418	2.09	123561	1.75	.	.
N	Valid skip	.	.	6005361	85.19	6051293	85.62	.	.
1	Marked	.	.	66829	0.95	66347	0.94	.	.
2	Not Marked	.	.	271718	3.85	271603	3.84	.	.

S06V15 -
Made appointment with non-TRICARE civilian specialist

		Unweighted							
		Q1		Q2		Q3		Q4	
Value	Formatted Value	Count	Percent	Count	Percent	Count	Percent	Count	Percent
.	Did not answer	14937	100.00	1087	6.95	1003	7.08	12863	100.00
C	Should be skipped	.	.	1163	7.44	861	6.07	.	.
D	Don't know	.	.	359	2.30	289	2.04	.	.
N	Valid skip	.	.	11446	73.20	10549	74.42	.	.
1	Yes	.	.	788	5.04	789	5.57	.	.
2	No	.	.	793	5.07	684	4.83	.	.

		Weighted							
		Q1		Q2		Q3		Q4	
Value	Formatted Value	Count	Percent	Count	Percent	Count	Percent	Count	Percent
.	Did not answer	6940868	100.00	547837	7.77	540470	7.65	7066931	100.00
C	Should be skipped	.	.	617566	8.76	538807	7.62	.	.
D	Don't know	.	.	219142	3.11	188369	2.67	.	.
N	Valid skip	.	.	4839960	68.66	4977576	70.43	.	.
1	Yes	.	.	384149	5.45	427771	6.05	.	.
2	No	.	.	440467	6.25	394605	5.58	.	.

S06V16 -
Speciality of the last non-network civilian specialist

		Unweighted							
		Q1		Q2		Q3		Q4	
Value	Formatted Value	Count	Percent	Count	Percent	Count	Percent	Count	Percent
.	Did not answer	14937	100.00	1113	7.12	1026	7.24	12863	100.00
C	Should be skipped	.	.	419	2.68	308	2.17	.	.
N	Valid skip	.	.	13342	85.33	12075	85.19	.	.
1	Surgeon	.	.	73	0.47	84	0.59	.	.
2	Dermatologist	.	.	118	0.75	121	0.85	.	.
3	Psychiatrist or psychologist	.	.	31	0.20	28	0.20	.	.
4	Urologist	.	.	50	0.32	39	0.28	.	.
5	Orthopedist	.	.	68	0.43	74	0.52	.	.
6	Ear, nose and throat	.	.	40	0.26	56	0.40	.	.
7	Cardiologist	.	.	55	0.35	57	0.40	.	.
8	Allergist	.	.	22	0.14	16	0.11	.	.
9	Obstetrician	.	.	49	0.31	28	0.20	.	.
10	Other	.	.	256	1.64	263	1.86	.	.

		Weighted							
		Q1		Q2		Q3		Q4	
Value	Formatted Value	Count	Percent	Count	Percent	Count	Percent	Count	Percent
.	Did not answer	6940868	100.00	558635	7.92	551950	7.81	7066931	100.00
C	Should be skipped	.	.	225928	3.21	189109	2.68	.	.
N	Valid skip	.	.	5891207	83.57	5910249	83.62	.	.
1	Surgeon	.	.	34257	0.49	48344	0.68	.	.
2	Dermatologist	.	.	56961	0.81	64423	0.91	.	.
3	Psychiatrist or psychologist	.	.	23239	0.33	13977	0.20	.	.
4	Urologist	.	.	24229	0.34	26433	0.37	.	.
5	Orthopedist	.	.	31769	0.45	35169	0.50	.	.
6	Ear, nose and throat	.	.	22911	0.33	31937	0.45	.	.
7	Cardiologist	.	.	31610	0.45	36994	0.52	.	.
8	Allergist	.	.	8494	0.12	11287	0.16	.	.
9	Obstetrician	.	.	21454	0.30	9702	0.14	.	.
10	Other	.	.	118426	1.68	138024	1.95	.	.

S06V17 -
In last year: Problem getting appointment with non-network(nn) civilian specialist

		Unweighted							
		Q1		Q2		Q3		Q4	
Value	Formatted Value	Count	Percent	Count	Percent	Count	Percent	Count	Percent
.	Did not answer	14937	100.00	1112	7.11	1031	7.27	12863	100.00
C	Should be skipped	.	.	461	2.95	335	2.36	.	.
N	Valid skip	.	.	13300	85.06	12048	84.99	.	.
1	A big problem	.	.	178	1.14	172	1.21	.	.
2	A small problem	.	.	153	0.98	166	1.17	.	.
3	Not a problem	.	.	432	2.76	423	2.98	.	.

		Weighted							
		Q1		Q2		Q3		Q4	
Value	Formatted Value	Count	Percent	Count	Percent	Count	Percent	Count	Percent
.	Did not answer	6940868	100.00	555325	7.88	553569	7.83	7066931	100.00
C	Should be skipped	.	.	251083	3.56	217227	3.07	.	.
N	Valid skip	.	.	5866052	83.22	5882131	83.23	.	.
1	A big problem	.	.	88537	1.26	86278	1.22	.	.
2	A small problem	.	.	80616	1.14	91045	1.29	.	.
3	Not a problem	.	.	207507	2.94	237348	3.36	.	.

S06V18A -
Prblm fndng nn civ spclst: Travel distance too long

		Unweighted							
		Q1		Q2		Q3		Q4	
Value	Formatted Value	Count	Percent	Count	Percent	Count	Percent	Count	Percent
.	Did not answer	14937	100.00	1099	7.03	1021	7.20	12863	100.00
C	Should be skipped	.	.	67	0.43	49	0.35	.	.
N	Valid skip	.	.	14126	90.34	12757	90.00	.	.
1	Marked	.	.	89	0.57	88	0.62	.	.
2	Not Marked	.	.	255	1.63	260	1.83	.	.

		Weighted							
		Q1		Q2		Q3		Q4	
Value	Formatted Value	Count	Percent	Count	Percent	Count	Percent	Count	Percent
.	Did not answer	6940868	100.00	551382	7.82	549800	7.78	7066931	100.00
C	Should be skipped	.	.	31246	0.44	24751	0.35	.	.
N	Valid skip	.	.	6293397	89.28	6311955	89.31	.	.
1	Marked	.	.	42190	0.60	47696	0.67	.	.
2	Not Marked	.	.	130907	1.86	133396	1.89	.	.

S06V18B -
Prblm fndng nn civ spclst: Communicating with doctor(s)

		Unweighted							
		Q1		Q2		Q3		Q4	
Value	Formatted Value	Count	Percent	Count	Percent	Count	Percent	Count	Percent
.	Did not answer	14937	100.00	1099	7.03	1021	7.20	12863	100.00
C	Should be skipped	.	.	38	0.24	19	0.13	.	.
N	Valid skip	.	.	14155	90.53	12787	90.21	.	.
1	Marked	.	.	47	0.30	45	0.32	.	.
2	Not Marked	.	.	297	1.90	303	2.14	.	.

		Weighted							
		Q1		Q2		Q3		Q4	
Value	Formatted Value	Count	Percent	Count	Percent	Count	Percent	Count	Percent
.	Did not answer	6940868	100.00	551382	7.82	549800	7.78	7066931	100.00
C	Should be skipped	.	.	19768	0.28	8691	0.12	.	.
N	Valid skip	.	.	6304875	89.44	6328015	89.54	.	.
1	Marked	.	.	20902	0.30	26196	0.37	.	.
2	Not Marked	.	.	152195	2.16	154896	2.19	.	.

S06V18C -
Prblm fndng nn civ spclst: Doctor(s) not accepting TRICARE fee schedule

		Unweighted							
		Q1		Q2		Q3		Q4	
Value	Formatted Value	Count	Percent	Count	Percent	Count	Percent	Count	Percent
.	Did not answer	14937	100.00	1099	7.03	1021	7.20	12863	100.00
C	Should be skipped	.	.	67	0.43	43	0.30	.	.
N	Valid skip	.	.	14126	90.34	12763	90.04	.	.
1	Marked	.	.	197	1.26	207	1.46	.	.
2	Not Marked	.	.	147	0.94	141	0.99	.	.

		Weighted							
		Q1		Q2		Q3		Q4	
Value	Formatted Value	Count	Percent	Count	Percent	Count	Percent	Count	Percent
.	Did not answer	6940868	100.00	551382	7.82	549800	7.78	7066931	100.00
C	Should be skipped	.	.	33037	0.47	26478	0.37	.	.
N	Valid skip	.	.	6291606	89.25	6310228	89.28	.	.
1	Marked	.	.	97721	1.39	113509	1.61	.	.
2	Not Marked	.	.	75376	1.07	67583	0.96	.	.

S06V18D -
Prblm fndng nn civ spclst: Didn't like doctor(s)

		Unweighted							
		Q1		Q2		Q3		Q4	
Value	Formatted Value	Count	Percent	Count	Percent	Count	Percent	Count	Percent
.	Did not answer	14937	100.00	1099	7.03	1021	7.20	12863	100.00
C	Should be skipped	.	.	24	0.15	10	0.07	.	.
N	Valid skip	.	.	14169	90.62	12796	90.27	.	.
1	Marked	.	.	25	0.16	26	0.18	.	.
2	Not Marked	.	.	319	2.04	322	2.27	.	.

		Weighted							
		Q1		Q2		Q3		Q4	
Value	Formatted Value	Count	Percent	Count	Percent	Count	Percent	Count	Percent
.	Did not answer	6940868	100.00	551382	7.82	549800	7.78	7066931	100.00
C	Should be skipped	.	.	14127	0.20	6268	0.09	.	.
N	Valid skip	.	.	6310516	89.52	6330438	89.57	.	.
1	Marked	.	.	15955	0.23	21803	0.31	.	.
2	Not Marked	.	.	157142	2.23	159289	2.25	.	.

S06V18E -
Prblm fndng nn civ spclst: Wait for an appointment was too long

Unweighted									
		Q1		Q2		Q3		Q4	
Value	Formatted Value	Count	Percent	Count	Percent	Count	Percent	Count	Percent
.	Did not answer	14937	100.00	1099	7.03	1021	7.20	12863	100.00
C	Should be skipped	.	.	75	0.48	61	0.43	.	.
N	Valid skip	.	.	14118	90.29	12745	89.91	.	.
1	Marked	.	.	100	0.64	117	0.83	.	.
2	Not Marked	.	.	244	1.56	231	1.63	.	.

Weighted									
		Q1		Q2		Q3		Q4	
Value	Formatted Value	Count	Percent	Count	Percent	Count	Percent	Count	Percent
.	Did not answer	6940868	100.00	551382	7.82	549800	7.78	7066931	100.00
C	Should be skipped	.	.	43235	0.61	30596	0.43	.	.
N	Valid skip	.	.	6281408	89.11	6306110	89.23	.	.
1	Marked	.	.	54109	0.77	59072	0.84	.	.
2	Not Marked	.	.	118988	1.69	122020	1.73	.	.

S06V18F -
Prblm fndng nn civ spclst: Could not find information about doctors

Unweighted									
		Q1		Q2		Q3		Q4	
Value	Formatted Value	Count	Percent	Count	Percent	Count	Percent	Count	Percent
.	Did not answer	14937	100.00	1099	7.03	1021	7.20	12863	100.00
C	Should be skipped	.	.	46	0.29	32	0.23	.	.
N	Valid skip	.	.	14147	90.48	12774	90.12	.	.
1	Marked	.	.	51	0.33	29	0.20	.	.
2	Not Marked	.	.	293	1.87	319	2.25	.	.

Weighted									
		Q1		Q2		Q3		Q4	
Value	Formatted Value	Count	Percent	Count	Percent	Count	Percent	Count	Percent
.	Did not answer	6940868	100.00	551382	7.82	549800	7.78	7066931	100.00
C	Should be skipped	.	.	22545	0.32	17698	0.25	.	.
N	Valid skip	.	.	6302098	89.40	6319008	89.41	.	.
1	Marked	.	.	25351	0.36	14461	0.20	.	.
2	Not Marked	.	.	147746	2.10	166631	2.36	.	.

S06V18G -
Prblm fndng nn civ spclst: Other

		Unweighted							
		Q1		Q2		Q3		Q4	
Value	Formatted Value	Count	Percent	Count	Percent	Count	Percent	Count	Percent
.	Did not answer	14937	100.00	1099	7.03	1021	7.20	12863	100.00
C	Should be skipped	.	.	192	1.23	138	0.97	.	.
N	Valid skip	.	.	14001	89.54	12668	89.37	.	.
1	Marked	.	.	69	0.44	77	0.54	.	.
2	Not Marked	.	.	275	1.76	271	1.91	.	.

		Weighted							
		Q1		Q2		Q3		Q4	
Value	Formatted Value	Count	Percent	Count	Percent	Count	Percent	Count	Percent
.	Did not answer	6940868	100.00	551382	7.82	549800	7.78	7066931	100.00
C	Should be skipped	.	.	102274	1.45	76015	1.08	.	.
N	Valid skip	.	.	6222368	88.27	6260691	88.58	.	.
1	Marked	.	.	31151	0.44	41622	0.59	.	.
2	Not Marked	.	.	141946	2.01	139470	1.97	.	.

S06B01 -
Self rating of overall mental/emotional health

		Unweighted							
		Q1		Q2		Q3		Q4	
Value	Formatted Value	Count	Percent	Count	Percent	Count	Percent	Count	Percent
.	Did not answer	14937	100.00	15636	100.00	82	0.58	12863	100.00
1	Excellent	.	.	.	.	5846	41.24	.	.
2	Very good	.	.	.	.	4511	31.82	.	.
3	Good	.	.	.	.	2695	19.01	.	.
4	Fair	.	.	.	.	851	6.00	.	.
5	Poor	.	.	.	.	190	1.34	.	.

		Weighted							
		Q1		Q2		Q3		Q4	
Value	Formatted Value	Count	Percent	Count	Percent	Count	Percent	Count	Percent
.	Did not answer	6940868	100.00	7049121	100.00	44771	0.63	7066931	100.00
1	Excellent	.	.	.	.	2694169	38.12	.	.
2	Very good	.	.	.	.	2304142	32.60	.	.
3	Good	.	.	.	.	1441157	20.39	.	.
4	Fair	.	.	.	.	470016	6.65	.	.
5	Poor	.	.	.	.	113343	1.60	.	.

S06B02 -
Last year: Needed treatment/counseling for personal/family problem

		Unweighted							
		Q1		Q2		Q3		Q4	
Value	Formatted Value	Count	Percent	Count	Percent	Count	Percent	Count	Percent
.	Did not answer	14937	100.00	15636	100.00	81	0.57	12863	100.00
1	Yes	.	.	.	.	2181	15.39	.	.
2	No	.	.	.	.	11913	84.04	.	.

		Weighted							
		Q1		Q2		Q3		Q4	
Value	Formatted Value	Count	Percent	Count	Percent	Count	Percent	Count	Percent
.	Did not answer	6940868	100.00	7049121	100.00	41957	0.59	7066931	100.00
1	Yes	.	.	.	.	1151138	16.29	.	.
2	No	.	.	.	.	5874503	83.12	.	.

S06B03 -
Last year: Problem getting needed treatment/counseling

		Unweighted							
		Q1		Q2		Q3		Q4	
Value	Formatted Value	Count	Percent	Count	Percent	Count	Percent	Count	Percent
.	Did not answer	14937	100.00	15636	100.00	209	1.47	12863	100.00
N	Valid skip	.	.	.	.	11913	84.04	.	.
1	A big problem	.	.	.	.	208	1.47	.	.
2	A small problem	.	.	.	.	338	2.38	.	.
3	Not a problem	.	.	.	.	1507	10.63	.	.

		Weighted							
		Q1		Q2		Q3		Q4	
Value	Formatted Value	Count	Percent	Count	Percent	Count	Percent	Count	Percent
.	Did not answer	6940868	100.00	7049121	100.00	122509	1.73	7066931	100.00
N	Valid skip	.	.	.	.	5874503	83.12	.	.
1	A big problem	.	.	.	.	104012	1.47	.	.
2	A small problem	.	.	.	.	169185	2.39	.	.
3	Not a problem	.	.	.	.	797389	11.28	.	.

S06B04 -
Last year: Rate of treatment/counseling received

		Unweighted							
		Q1		Q2		Q3		Q4	
Value	Formatted Value	Count	Percent	Count	Percent	Count	Percent	Count	Percent
.	Did not answer	14937	100.00	15636	100.00	327	2.31	12863	100.00
N	Valid skip	.	.	.	.	11913	84.04	.	.
0	0	.	.	.	.	70	0.49	.	.
1	1	.	.	.	.	24	0.17	.	.
2	2	.	.	.	.	45	0.32	.	.
3	3	.	.	.	.	47	0.33	.	.
4	4	.	.	.	.	55	0.39	.	.
5	5	.	.	.	.	162	1.14	.	.
6	6	.	.	.	.	112	0.79	.	.
7	7	.	.	.	.	226	1.59	.	.
8	8	.	.	.	.	346	2.44	.	.
9	9	.	.	.	.	367	2.59	.	.
10	10	.	.	.	.	481	3.39	.	.

		Weighted							
		Q1		Q2		Q3		Q4	
Value	Formatted Value	Count	Percent	Count	Percent	Count	Percent	Count	Percent
.	Did not answer	6940868	100.00	7049121	100.00	180084	2.55	7066931	100.00
N	Valid skip	.	.	.	.	5874503	83.12	.	.
0	0	.	.	.	.	37403	0.53	.	.
1	1	.	.	.	.	9609	0.14	.	.
2	2	.	.	.	.	27808	0.39	.	.
3	3	.	.	.	.	22043	0.31	.	.
4	4	.	.	.	.	21251	0.30	.	.
5	5	.	.	.	.	88854	1.26	.	.
6	6	.	.	.	.	50171	0.71	.	.
7	7	.	.	.	.	114118	1.61	.	.
8	8	.	.	.	.	176931	2.50	.	.
9	9	.	.	.	.	193524	2.74	.	.
10	10	.	.	.	.	271299	3.84	.	.

S06Y01 -
In last 90 days, filled any prescriptions using TRICARE benefit

		Unweighted							
		Q1		Q2		Q3		Q4	
Value	Formatted Value	Count	Percent	Count	Percent	Count	Percent	Count	Percent
.	Did not answer	14937	100.00	15636	100.00	14175	100.00	120	0.93
1	Yes	.	.	.	.	.	.	8173	63.54
2	No	.	.	.	.	.	.	4570	35.53

		Weighted							
		Q1		Q2		Q3		Q4	
Value	Formatted Value	Count	Percent	Count	Percent	Count	Percent	Count	Percent
.	Did not answer	6940868	100.00	7049121	100.00	7067598	100.00	63184	0.89
1	Yes	.	.	.	.	.	.	4299242	60.84
2	No	.	.	.	.	.	.	2704505	38.27

S06Y06A -
In last 90 days, filled prescription at MTF: Was at MTF for a medical appointment

		Unweighted							
		Q1		Q2		Q3		Q4	
Value	Formatted Value	Count	Percent	Count	Percent	Count	Percent	Count	Percent
.	Did not answer	14937	100.00	15636	100.00	14175	100.00	34	0.26
C	Should be skipped	.	.	.	.	.	.	53	0.41
N	Valid skip	.	.	.	.	.	.	4517	35.12
1	Marked	.	.	.	.	.	.	3556	27.65
2	Not Marked	.	.	.	.	.	.	4703	36.56

		Weighted							
		Q1		Q2		Q3		Q4	
Value	Formatted Value	Count	Percent	Count	Percent	Count	Percent	Count	Percent
.	Did not answer	6940868	100.00	7049121	100.00	7067598	100.00	20891	0.30
C	Should be skipped	.	.	.	.	.	.	21777	0.31
N	Valid skip	.	.	.	.	.	.	2682727	37.96
1	Marked	.	.	.	.	.	.	1258328	17.81
2	Not Marked	.	.	.	.	.	.	3083206	43.63

S06Y06B -
In last 90 days, filled prescription at MTF: Visiting the military installations for another reason

		Unweighted							
		Q1		Q2		Q3		Q4	
Value	Formatted Value	Count	Percent	Count	Percent	Count	Percent	Count	Percent
.	Did not answer	14937	100.00	15636	100.00	14175	100.00	34	0.26
C	Should be skipped	.	.	.	.	.	.	14	0.11
N	Valid skip	.	.	.	.	.	.	4556	35.42
1	Marked	.	.	.	.	.	.	874	6.79
2	Not Marked	.	.	.	.	.	.	7385	57.41

		Weighted							
		Q1		Q2		Q3		Q4	
Value	Formatted Value	Count	Percent	Count	Percent	Count	Percent	Count	Percent
.	Did not answer	6940868	100.00	7049121	100.00	7067598	100.00	20891	0.30
C	Should be skipped	.	.	.	.	.	.	4080	0.06
N	Valid skip	.	.	.	.	.	.	2700425	38.21
1	Marked	.	.	.	.	.	.	348892	4.94
2	Not Marked	.	.	.	.	.	.	3992643	56.50

S06Y06C -
In last 90 days, filled prescription at MTF: MTF pharmacy conveniently located

		Unweighted							
		Q1		Q2		Q3		Q4	
Value	Formatted Value	Count	Percent	Count	Percent	Count	Percent	Count	Percent
.	Did not answer	14937	100.00	15636	100.00	14175	100.00	34	0.26
C	Should be skipped	.	.	.	.	.	.	41	0.32
N	Valid skip	.	.	.	.	.	.	4529	35.21
1	Marked	.	.	.	.	.	.	2503	19.46
2	Not Marked	.	.	.	.	.	.	5756	44.75

		Weighted							
		Q1		Q2		Q3		Q4	
Value	Formatted Value	Count	Percent	Count	Percent	Count	Percent	Count	Percent
.	Did not answer	6940868	100.00	7049121	100.00	7067598	100.00	20891	0.30
C	Should be skipped	.	.	.	.	.	.	17164	0.24
N	Valid skip	.	.	.	.	.	.	2687341	38.03
1	Marked	.	.	.	.	.	.	947507	13.41
2	Not Marked	.	.	.	.	.	.	3394028	48.03

S06Y06D -
In last 90 days, filled prescription at MTF: Prescription drugs are free at the MTF pharmacy

		Unweighted							
		Q1		Q2		Q3		Q4	
Value	Formatted Value	Count	Percent	Count	Percent	Count	Percent	Count	Percent
.	Did not answer	14937	100.00	15636	100.00	14175	100.00	34	0.26
C	Should be skipped	.	.	.	.	.	.	71	0.55
N	Valid skip	.	.	.	.	.	.	4499	34.98
1	Marked	.	.	.	.	.	.	4145	32.22
2	Not Marked	.	.	.	.	.	.	4114	31.98

		Weighted							
		Q1		Q2		Q3		Q4	
Value	Formatted Value	Count	Percent	Count	Percent	Count	Percent	Count	Percent
.	Did not answer	6940868	100.00	7049121	100.00	7067598	100.00	20891	0.30
C	Should be skipped	.	.	.	.	.	.	33687	0.48
N	Valid skip	.	.	.	.	.	.	2670818	37.79
1	Marked	.	.	.	.	.	.	1678135	23.75
2	Not Marked	.	.	.	.	.	.	2663400	37.69

S06Y06E -
In last 90 days, filled prescription at MTF: Like the service at the MTF pharmacy

		Unweighted							
		Q1		Q2		Q3		Q4	
Value	Formatted Value	Count	Percent	Count	Percent	Count	Percent	Count	Percent
.	Did not answer	14937	100.00	15636	100.00	14175	100.00	34	0.26
C	Should be skipped	.	.	.	.	.	.	49	0.38
N	Valid skip	.	.	.	.	.	.	4521	35.15
1	Marked	.	.	.	.	.	.	1867	14.51
2	Not Marked	.	.	.	.	.	.	6392	49.69

		Weighted							
		Q1		Q2		Q3		Q4	
Value	Formatted Value	Count	Percent	Count	Percent	Count	Percent	Count	Percent
.	Did not answer	6940868	100.00	7049121	100.00	7067598	100.00	20891	0.30
C	Should be skipped	.	.	.	.	.	.	23163	0.33
N	Valid skip	.	.	.	.	.	.	2681342	37.94
1	Marked	.	.	.	.	.	.	749143	10.60
2	Not Marked	.	.	.	.	.	.	3592392	50.83

S06Y06F -
In last 90 days, filled prescription at MTF: Doctor recommended I use the MTF

		Unweighted							
		Q1		Q2		Q3		Q4	
Value	Formatted Value	Count	Percent	Count	Percent	Count	Percent	Count	Percent
.	Did not answer	14937	100.00	15636	100.00	14175	100.00	34	0.26
C	Should be skipped	.	.	.	.	.	.	22	0.17
N	Valid skip	.	.	.	.	.	.	4548	35.36
1	Marked	.	.	.	.	.	.	625	4.86
2	Not Marked	.	.	.	.	.	.	7634	59.35

		Weighted							
		Q1		Q2		Q3		Q4	
Value	Formatted Value	Count	Percent	Count	Percent	Count	Percent	Count	Percent
.	Did not answer	6940868	100.00	7049121	100.00	7067598	100.00	20891	0.30
C	Should be skipped	.	.	.	.	.	.	8375	0.12
N	Valid skip	.	.	.	.	.	.	2696129	38.15
1	Marked	.	.	.	.	.	.	239978	3.40
2	Not Marked	.	.	.	.	.	.	4101557	58.04

S06Y06G -
In last 90 days, filled prescription at MTF: Better instructions and information at MTF pharmacy

		Unweighted							
		Q1		Q2		Q3		Q4	
Value	Formatted Value	Count	Percent	Count	Percent	Count	Percent	Count	Percent
.	Did not answer	14937	100.00	15636	100.00	14175	100.00	34	0.26
C	Should be skipped	.	.	.	.	.	.	26	0.20
N	Valid skip	.	.	.	.	.	.	4544	35.33
1	Marked	.	.	.	.	.	.	802	6.23
2	Not Marked	.	.	.	.	.	.	7457	57.97

		Weighted							
		Q1		Q2		Q3		Q4	
Value	Formatted Value	Count	Percent	Count	Percent	Count	Percent	Count	Percent
.	Did not answer	6940868	100.00	7049121	100.00	7067598	100.00	20891	0.30
C	Should be skipped	.	.	.	.	.	.	12297	0.17
N	Valid skip	.	.	.	.	.	.	2692208	38.10
1	Marked	.	.	.	.	.	.	315051	4.46
2	Not Marked	.	.	.	.	.	.	4026484	56.98

S06Y06H -
In last 90 days, filled prescription at MTF: Trust MTF pharmacy to fill prescriptions correctly

		Unweighted							
		Q1		Q2		Q3		Q4	
Value	Formatted Value	Count	Percent	Count	Percent	Count	Percent	Count	Percent
.	Did not answer	14937	100.00	15636	100.00	14175	100.00	34	0.26
C	Should be skipped	.	.	.	.	.	.	29	0.23
N	Valid skip	.	.	.	.	.	.	4541	35.30
1	Marked	.	.	.	.	.	.	928	7.21
2	Not Marked	.	.	.	.	.	.	7331	56.99

		Weighted							
		Q1		Q2		Q3		Q4	
Value	Formatted Value	Count	Percent	Count	Percent	Count	Percent	Count	Percent
.	Did not answer	6940868	100.00	7049121	100.00	7067598	100.00	20891	0.30
C	Should be skipped	.	.	.	.	.	.	13080	0.19
N	Valid skip	.	.	.	.	.	.	2691424	38.08
1	Marked	.	.	.	.	.	.	360767	5.11
2	Not Marked	.	.	.	.	.	.	3980768	56.33

S06Y06I -
In last 90 days, filled prescription at MTF: Other reason

		Unweighted							
		Q1		Q2		Q3		Q4	
Value	Formatted Value	Count	Percent	Count	Percent	Count	Percent	Count	Percent
.	Did not answer	14937	100.00	15636	100.00	14175	100.00	34	0.26
C	Should be skipped	.	.	.	.	.	.	17	0.13
N	Valid skip	.	.	.	.	.	.	4553	35.40
1	Marked	.	.	.	.	.	.	461	3.58
2	Not Marked	.	.	.	.	.	.	7798	60.62

		Weighted							
		Q1		Q2		Q3		Q4	
Value	Formatted Value	Count	Percent	Count	Percent	Count	Percent	Count	Percent
.	Did not answer	6940868	100.00	7049121	100.00	7067598	100.00	20891	0.30
C	Should be skipped	.	.	.	.	.	.	8631	0.12
N	Valid skip	.	.	.	.	.	.	2695873	38.15
1	Marked	.	.	.	.	.	.	215386	3.05
2	Not Marked	.	.	.	.	.	.	4126149	58.39

S06Y06J -
In last 90 days, filled prescription at MTF: Haven't used MTF pharmacy in past 90 days

		Unweighted							
		Q1		Q2		Q3		Q4	
Value	Formatted Value	Count	Percent	Count	Percent	Count	Percent	Count	Percent
.	Did not answer	14937	100.00	15636	100.00	14175	100.00	34	0.26
C	Should be skipped	.	.	.	.	.	.	243	1.89
N	Valid skip	.	.	.	.	.	.	4327	33.64
1	Marked	.	.	.	.	.	.	2017	15.68
2	Not Marked	.	.	.	.	.	.	6242	48.53

		Weighted							
		Q1		Q2		Q3		Q4	
Value	Formatted Value	Count	Percent	Count	Percent	Count	Percent	Count	Percent
.	Did not answer	6940868	100.00	7049121	100.00	7067598	100.00	20891	0.30
C	Should be skipped	.	.	.	.	.	.	170493	2.41
N	Valid skip	.	.	.	.	.	.	2534012	35.86
1	Marked	.	.	.	.	.	.	1666548	23.58
2	Not Marked	.	.	.	.	.	.	2674987	37.85

S06Y17 -
In last 90 days, filed claims for prescriptions filled at non-network pharmacies

		Unweighted							
		Q1		Q2		Q3		Q4	
Value	Formatted Value	Count	Percent	Count	Percent	Count	Percent	Count	Percent
.	Did not answer	14937	100.00	15636	100.00	14175	100.00	369	2.87
C	Should be skipped	.	.	.	.	.	.	354	2.75
N	Valid skip	.	.	.	.	.	.	4216	32.78
1	Yes	.	.	.	.	.	.	325	2.53
2	No	.	.	.	.	.	.	7599	59.08

		Weighted							
		Q1		Q2		Q3		Q4	
Value	Formatted Value	Count	Percent	Count	Percent	Count	Percent	Count	Percent
.	Did not answer	6940868	100.00	7049121	100.00	7067598	100.00	238138	3.37
C	Should be skipped	.	.	.	.	.	.	227208	3.22
N	Valid skip	.	.	.	.	.	.	2477297	35.05
1	Yes	.	.	.	.	.	.	193271	2.73
2	No	.	.	.	.	.	.	3931017	55.63

S06Y18A -
In last 90 days, encountered claim problems: None

		Unweighted							
		Q1		Q2		Q3		Q4	
Value	Formatted Value	Count	Percent	Count	Percent	Count	Percent	Count	Percent
.	Did not answer	14937	100.00	15636	100.00	14175	100.00	369	2.87
C	Should be skipped	.	.	.	.	.	.	790	6.14
N	Valid skip	.	.	.	.	.	.	11379	88.46
1	Marked	.	.	.	.	.	.	237	1.84
2	Not Marked	.	.	.	.	.	.	88	0.68

		Weighted							
		Q1		Q2		Q3		Q4	
Value	Formatted Value	Count	Percent	Count	Percent	Count	Percent	Count	Percent
.	Did not answer	6940868	100.00	7049121	100.00	7067598	100.00	238138	3.37
C	Should be skipped	.	.	.	.	.	.	496142	7.02
N	Valid skip	.	.	.	.	.	.	6139380	86.87
1	Marked	.	.	.	.	.	.	136993	1.94
2	Not Marked	.	.	.	.	.	.	56278	0.80

S06Y18B -
In last 90 days, encountered claim problems: Instructions for completing the claim form were difficult to understand

		Unweighted							
		Q1		Q2		Q3		Q4	
Value	Formatted Value	Count	Percent	Count	Percent	Count	Percent	Count	Percent
.	Did not answer	14937	100.00	15636	100.00	14175	100.00	369	2.87
C	Should be skipped	.	.	.	.	.	.	13	0.10
N	Valid skip	.	.	.	.	.	.	12156	94.50
1	Marked	.	.	.	.	.	.	23	0.18
2	Not Marked	.	.	.	.	.	.	302	2.35

		Weighted							
		Q1		Q2		Q3		Q4	
Value	Formatted Value	Count	Percent	Count	Percent	Count	Percent	Count	Percent
.	Did not answer	6940868	100.00	7049121	100.00	7067598	100.00	238138	3.37
C	Should be skipped	.	.	.	.	.	.	9898	0.14
N	Valid skip	.	.	.	.	.	.	6625623	93.76
1	Marked	.	.	.	.	.	.	19856	0.28
2	Not Marked	.	.	.	.	.	.	173415	2.45

S06Y18C -
In last 90 days, encountered claim problems: Difficult to obtain claim form

		Unweighted							
		Q1		Q2		Q3		Q4	
Value	Formatted Value	Count	Percent	Count	Percent	Count	Percent	Count	Percent
.	Did not answer	14937	100.00	15636	100.00	14175	100.00	369	2.87
C	Should be skipped	.	.	.	.	.	.	11	0.09
N	Valid skip	.	.	.	.	.	.	12158	94.52
1	Marked	.	.	.	.	.	.	18	0.14
2	Not Marked	.	.	.	.	.	.	307	2.39

		Weighted							
		Q1		Q2		Q3		Q4	
Value	Formatted Value	Count	Percent	Count	Percent	Count	Percent	Count	Percent
.	Did not answer	6940868	100.00	7049121	100.00	7067598	100.00	238138	3.37
C	Should be skipped	.	.	.	.	.	.	11192	0.16
N	Valid skip	.	.	.	.	.	.	6624329	93.74
1	Marked	.	.	.	.	.	.	14949	0.21
2	Not Marked	.	.	.	.	.	.	178322	2.52

S06Y18D -
In last 90 days, encountered claim problems: Took more than 20 days for claim to be processed

		Unweighted							
		Q1		Q2		Q3		Q4	
Value	Formatted Value	Count	Percent	Count	Percent	Count	Percent	Count	Percent
.	Did not answer	14937	100.00	15636	100.00	14175	100.00	369	2.87
C	Should be skipped	.	.	.	.	.	.	44	0.34
N	Valid skip	.	.	.	.	.	.	12125	94.26
1	Marked	.	.	.	.	.	.	52	0.40
2	Not Marked	.	.	.	.	.	.	273	2.12

		Weighted							
		Q1		Q2		Q3		Q4	
Value	Formatted Value	Count	Percent	Count	Percent	Count	Percent	Count	Percent
.	Did not answer	6940868	100.00	7049121	100.00	7067598	100.00	238138	3.37
C	Should be skipped	.	.	.	.	.	.	21154	0.30
N	Valid skip	.	.	.	.	.	.	6614368	93.60
1	Marked	.	.	.	.	.	.	33797	0.48
2	Not Marked	.	.	.	.	.	.	159474	2.26

S06Y19A -
In last 90 days, why prescription filled at non-network pharmacy: Used other health insurance

		Unweighted							
		Q1		Q2		Q3		Q4	
Value	Formatted Value	Count	Percent	Count	Percent	Count	Percent	Count	Percent
.	Did not answer	14937	100.00	15636	100.00	14175	100.00	34	0.26
C	Should be skipped	.	.	.	.	.	.	69	0.54
N	Valid skip	.	.	.	.	.	.	4501	34.99
1	Marked	.	.	.	.	.	.	189	1.47
2	Not Marked	.	.	.	.	.	.	8070	62.74

		Weighted							
		Q1		Q2		Q3		Q4	
Value	Formatted Value	Count	Percent	Count	Percent	Count	Percent	Count	Percent
.	Did not answer	6940868	100.00	7049121	100.00	7067598	100.00	20891	0.30
C	Should be skipped	.	.	.	.	.	.	58997	0.83
N	Valid skip	.	.	.	.	.	.	2645508	37.44
1	Marked	.	.	.	.	.	.	102001	1.44
2	Not Marked	.	.	.	.	.	.	4239533	59.99

S06Y19B -
In last 90 days, why prescription filled at non-network pharmacy: Traveling

		Unweighted							
		Q1		Q2		Q3		Q4	
Value	Formatted Value	Count	Percent	Count	Percent	Count	Percent	Count	Percent
.	Did not answer	14937	100.00	15636	100.00	14175	100.00	34	0.26
C	Should be skipped	.	.	.	.	.	.	8	0.06
N	Valid skip	.	.	.	.	.	.	4562	35.47
1	Marked	.	.	.	.	.	.	150	1.17
2	Not Marked	.	.	.	.	.	.	8109	63.04

		Weighted							
		Q1		Q2		Q3		Q4	
Value	Formatted Value	Count	Percent	Count	Percent	Count	Percent	Count	Percent
.	Did not answer	6940868	100.00	7049121	100.00	7067598	100.00	20891	0.30
C	Should be skipped	.	.	.	.	.	.	5332	0.08
N	Valid skip	.	.	.	.	.	.	2699173	38.19
1	Marked	.	.	.	.	.	.	68044	0.96
2	Not Marked	.	.	.	.	.	.	4273491	60.47

S06Y19C -
In last 90 days, why prescription filled at non-network pharmacy: Network pharmacy not conveniently located

		Unweighted							
		Q1		Q2		Q3		Q4	
Value	Formatted Value	Count	Percent	Count	Percent	Count	Percent	Count	Percent
.	Did not answer	14937	100.00	15636	100.00	14175	100.00	34	0.26
C	Should be skipped	.	.	.	.	.	.	10	0.08
N	Valid skip	.	.	.	.	.	.	4560	35.45
1	Marked	.	.	.	.	.	.	202	1.57
2	Not Marked	.	.	.	.	.	.	8057	62.64

		Weighted							
		Q1		Q2		Q3		Q4	
Value	Formatted Value	Count	Percent	Count	Percent	Count	Percent	Count	Percent
.	Did not answer	6940868	100.00	7049121	100.00	7067598	100.00	20891	0.30
C	Should be skipped	.	.	.	.	.	.	10900	0.15
N	Valid skip	.	.	.	.	.	.	2693604	38.12
1	Marked	.	.	.	.	.	.	137553	1.95
2	Not Marked	.	.	.	.	.	.	4203982	59.49

S06Y19D -
In last 90 days, why prescription filled at non-network pharmacy: Didn't know how to determine pharmacy was in network

		Unweighted							
		Q1		Q2		Q3		Q4	
Value	Formatted Value	Count	Percent	Count	Percent	Count	Percent	Count	Percent
.	Did not answer	14937	100.00	15636	100.00	14175	100.00	34	0.26
C	Should be skipped	.	.	.	.	.	.	13	0.10
N	Valid skip	.	.	.	.	.	.	4557	35.43
1	Marked	.	.	.	.	.	.	143	1.11
2	Not Marked	.	.	.	.	.	.	8116	63.10

		Weighted							
		Q1		Q2		Q3		Q4	
Value	Formatted Value	Count	Percent	Count	Percent	Count	Percent	Count	Percent
.	Did not answer	6940868	100.00	7049121	100.00	7067598	100.00	20891	0.30
C	Should be skipped	.	.	.	.	.	.	15993	0.23
N	Valid skip	.	.	.	.	.	.	2688512	38.04
1	Marked	.	.	.	.	.	.	99098	1.40
2	Not Marked	.	.	.	.	.	.	4242437	60.03

S06Y19E -
In last 90 days, why prescription filled at non-network pharmacy: Prefer non-network pharmacy

		Unweighted							
		Q1		Q2		Q3		Q4	
Value	Formatted Value	Count	Percent	Count	Percent	Count	Percent	Count	Percent
.	Did not answer	14937	100.00	15636	100.00	14175	100.00	34	0.26
C	Should be skipped	.	.	.	.	.	.	8	0.06
N	Valid skip	.	.	.	.	.	.	4562	35.47
1	Marked	.	.	.	.	.	.	112	0.87
2	Not Marked	.	.	.	.	.	.	8147	63.34

		Weighted							
		Q1		Q2		Q3		Q4	
Value	Formatted Value	Count	Percent	Count	Percent	Count	Percent	Count	Percent
.	Did not answer	6940868	100.00	7049121	100.00	7067598	100.00	20891	0.30
C	Should be skipped	.	.	.	.	.	.	5569	0.08
N	Valid skip	.	.	.	.	.	.	2698936	38.19
1	Marked	.	.	.	.	.	.	60208	0.85
2	Not Marked	.	.	.	.	.	.	4281326	60.58

S06Y19F -
In last 90 days, why prescription filled at non-network pharmacy: Didn't know there was a difference between network and non-network pharmacy

		Unweighted							
		Q1		Q2		Q3		Q4	
Value	Formatted Value	Count	Percent	Count	Percent	Count	Percent	Count	Percent
.	Did not answer	14937	100.00	15636	100.00	14175	100.00	34	0.26
C	Should be skipped	.	.	.	.	.	.	18	0.14
N	Valid skip	.	.	.	.	.	.	4552	35.39
1	Marked	.	.	.	.	.	.	324	2.52
2	Not Marked	.	.	.	.	.	.	7935	61.69

		Weighted							
		Q1		Q2		Q3		Q4	
Value	Formatted Value	Count	Percent	Count	Percent	Count	Percent	Count	Percent
.	Did not answer	6940868	100.00	7049121	100.00	7067598	100.00	20891	0.30
C	Should be skipped	.	.	.	.	.	.	16957	0.24
N	Valid skip	.	.	.	.	.	.	2687548	38.03
1	Marked	.	.	.	.	.	.	212658	3.01
2	Not Marked	.	.	.	.	.	.	4128876	58.43

S06Y19I -
In last 90 days, why prescription filled at non-network pharmacy: Other reason

		Unweighted							
		Q1		Q2		Q3		Q4	
Value	Formatted Value	Count	Percent	Count	Percent	Count	Percent	Count	Percent
.	Did not answer	14937	100.00	15636	100.00	14175	100.00	34	0.26
C	Should be skipped	.	.	.	.	.	.	35	0.27
N	Valid skip	.	.	.	.	.	.	4535	35.26
1	Marked	.	.	.	.	.	.	777	6.04
2	Not Marked	.	.	.	.	.	.	7482	58.17

		Weighted							
		Q1		Q2		Q3		Q4	
Value	Formatted Value	Count	Percent	Count	Percent	Count	Percent	Count	Percent
.	Did not answer	6940868	100.00	7049121	100.00	7067598	100.00	20891	0.30
C	Should be skipped	.	.	.	.	.	.	27304	0.39
N	Valid skip	.	.	.	.	.	.	2677201	37.88
1	Marked	.	.	.	.	.	.	375115	5.31
2	Not Marked	.	.	.	.	.	.	3966420	56.13

S06Y19J -
In last 90 days, why prescription filled at non-network pharmacy: Haven't used non-network pharmacy in last 90 days

		Unweighted							
		Q1		Q2		Q3		Q4	
Value	Formatted Value	Count	Percent	Count	Percent	Count	Percent	Count	Percent
.	Did not answer	14937	100.00	15636	100.00	14175	100.00	34	0.26
C	Should be skipped	.	.	.	.	.	.	230	1.79
N	Valid skip	.	.	.	.	.	.	4340	33.74
1	Marked	.	.	.	.	.	.	6013	46.75
2	Not Marked	.	.	.	.	.	.	2246	17.46

		Weighted							
		Q1		Q2		Q3		Q4	
Value	Formatted Value	Count	Percent	Count	Percent	Count	Percent	Count	Percent
.	Did not answer	6940868	100.00	7049121	100.00	7067598	100.00	20891	0.30
C	Should be skipped	.	.	.	.	.	.	129429	1.83
N	Valid skip	.	.	.	.	.	.	2575076	36.44
1	Marked	.	.	.	.	.	.	3065540	43.38
2	Not Marked	.	.	.	.	.	.	1275995	18.06

S06Y22 -
How often got prescription drugs from TRICARE mail order pharmacy(TMOP) within 14 days of the day you placed your order

Unweighted									
		Q1		Q2		Q3		Q4	
Value	Formatted Value	Count	Percent	Count	Percent	Count	Percent	Count	Percent
.	Did not answer	14937	100.00	15636	100.00	14175	100.00	586	4.56
C	Should be skipped	.	.	.	.	.	.	3088	24.01
N	Didn't order drugs/Filled no prscrptn	.	.	.	.	.	.	8225	63.94
1	Never	.	.	.	.	.	.	112	0.87
2	Sometimes	.	.	.	.	.	.	50	0.39
3	Usually	.	.	.	.	.	.	206	1.60
4	Always	.	.	.	.	.	.	596	4.63

Weighted									
		Q1		Q2		Q3		Q4	
Value	Formatted Value	Count	Percent	Count	Percent	Count	Percent	Count	Percent
.	Did not answer	6940868	100.00	7049121	100.00	7067598	100.00	346984	4.91
C	Should be skipped	.	.	.	.	.	.	1604506	22.70
N	Didn't order drugs/Filled no prscrptn	.	.	.	.	.	.	4428111	62.66
1	Never	.	.	.	.	.	.	67683	0.96
2	Sometimes	.	.	.	.	.	.	26261	0.37
3	Usually	.	.	.	.	.	.	148809	2.11
4	Always	.	.	.	.	.	.	444576	6.29

S06Y23 -
In last 90 days: Tried to use the Express Scripts website to order refills

Unweighted									
		Q1		Q2		Q3		Q4	
Value	Formatted Value	Count	Percent	Count	Percent	Count	Percent	Count	Percent
.	Did not answer	14937	100.00	15636	100.00	14175	100.00	451	3.51
C	Should be skipped	.	.	.	.	.	.	3136	24.38
N	Valid skip	.	.	.	.	.	.	8177	63.57
1	Yes	.	.	.	.	.	.	395	3.07
2	No	.	.	.	.	.	.	704	5.47

Weighted									
		Q1		Q2		Q3		Q4	
Value	Formatted Value	Count	Percent	Count	Percent	Count	Percent	Count	Percent
.	Did not answer	6940868	100.00	7049121	100.00	7067598	100.00	268951	3.81
C	Should be skipped	.	.	.	.	.	.	1629778	23.06
N	Valid skip	.	.	.	.	.	.	4402840	62.30
1	Yes	.	.	.	.	.	.	311241	4.40
2	No	.	.	.	.	.	.	454121	6.43

S06Y24 -
In last 90 days: Problem to order refills on the Express Scripts website

Unweighted									
		Q1		Q2		Q3		Q4	
Value	Formatted Value	Count	Percent	Count	Percent	Count	Percent	Count	Percent
.	Did not answer	14937	100.00	15636	100.00	14175	100.00	483	3.75
C	Should be skipped	.	.	.	.	.	.	666	5.18
N	Didn't use Express Scripts website	.	.	.	.	.	.	11351	88.25
1	A big problem	.	.	.	.	.	.	20	0.16
2	A small problem	.	.	.	.	.	.	25	0.19
3	No problem	.	.	.	.	.	.	318	2.47

Weighted									
		Q1		Q2		Q3		Q4	
Value	Formatted Value	Count	Percent	Count	Percent	Count	Percent	Count	Percent
.	Did not answer	6940868	100.00	7049121	100.00	7067598	100.00	293596	4.15
C	Should be skipped	.	.	.	.	.	.	381617	5.40
N	Didn't use Express Scripts website	.	.	.	.	.	.	6105121	86.39
1	A big problem	.	.	.	.	.	.	12692	0.18
2	A small problem	.	.	.	.	.	.	19911	0.28
3	No problem	.	.	.	.	.	.	253994	3.59

S06Y26A -
In last 90 days: Filled any prescriptions at MTF pharmacy

Unweighted									
		Q1		Q2		Q3		Q4	
Value	Formatted Value	Count	Percent	Count	Percent	Count	Percent	Count	Percent
.	Did not answer	14937	100.00	15636	100.00	14175	100.00	2433	18.91
C	Should be skipped	.	.	.	.	.	.	250	1.94
D	Don't know	.	.	.	.	.	.	114	0.89
N	Valid skip	.	.	.	.	.	.	4320	33.58
1	New prescriptions only	.	.	.	.	.	.	871	6.77
2	Refills only	.	.	.	.	.	.	648	5.04
3	Both new prescriptions and refills	.	.	.	.	.	.	3784	29.42
4	I have filled no prescriptions	.	.	.	.	.	.	443	3.44

Weighted									
		Q1		Q2		Q3		Q4	
Value	Formatted Value	Count	Percent	Count	Percent	Count	Percent	Count	Percent
.	Did not answer	6940868	100.00	7049121	100.00	7067598	100.00	1871151	26.48
C	Should be skipped	.	.	.	.	.	.	138747	1.96
D	Don't know	.	.	.	.	.	.	65632	0.93
N	Valid skip	.	.	.	.	.	.	2565758	36.31
1	New prescriptions only	.	.	.	.	.	.	372033	5.26
2	Refills only	.	.	.	.	.	.	236634	3.35
3	Both new prescriptions and refills	.	.	.	.	.	.	1491295	21.10
4	I have filled no prescriptions	.	.	.	.	.	.	325681	4.61

S06Y26B -
In last 90 days: Filled any prescriptions at TMOP pharmacy

		Unweighted							
		Q1		Q2		Q3		Q4	
Value	Formatted Value	Count	Percent	Count	Percent	Count	Percent	Count	Percent
.	Did not answer	14937	100.00	15636	100.00	14175	100.00	369	2.87
C	Should be skipped	.	.	.	.	.	.	166	1.29
D	Don't know	.	.	.	.	.	.	95	0.74
N	Valid skip	.	.	.	.	.	.	4404	34.24
1	New prescriptions only	.	.	.	.	.	.	108	0.84
2	Refills only	.	.	.	.	.	.	296	2.30
3	Both new prescriptions and refills	.	.	.	.	.	.	754	5.86
4	I have filled no prescriptions	.	.	.	.	.	.	6671	51.86

		Weighted							
		Q1		Q2		Q3		Q4	
Value	Formatted Value	Count	Percent	Count	Percent	Count	Percent	Count	Percent
.	Did not answer	6940868	100.00	7049121	100.00	7067598	100.00	227434	3.22
C	Should be skipped	.	.	.	.	.	.	96599	1.37
D	Don't know	.	.	.	.	.	.	52991	0.75
N	Valid skip	.	.	.	.	.	.	2607906	36.90
1	New prescriptions only	.	.	.	.	.	.	62926	0.89
2	Refills only	.	.	.	.	.	.	183138	2.59
3	Both new prescriptions and refills	.	.	.	.	.	.	550185	7.79
4	I have filled no prescriptions	.	.	.	.	.	.	3285754	46.49

S06Y26C -
In last 90 days: Filled any prescriptions at Network Civilian(NC) pharmacy

		Unweighted							
		Q1		Q2		Q3		Q4	
Value	Formatted Value	Count	Percent	Count	Percent	Count	Percent	Count	Percent
.	Did not answer	14937	100.00	15636	100.00	14175	100.00	774	6.02
C	Should be skipped	.	.	.	.	.	.	242	1.88
D	Don't know	.	.	.	.	.	.	89	0.69
N	Valid skip	.	.	.	.	.	.	4328	33.65
1	New prescriptions only	.	.	.	.	.	.	678	5.27
2	Refills only	.	.	.	.	.	.	351	2.73
3	Both new prescriptions and refills	.	.	.	.	.	.	2200	17.10
4	I have filled no prescriptions	.	.	.	.	.	.	4201	32.66

		Weighted							
		Q1		Q2		Q3		Q4	
Value	Formatted Value	Count	Percent	Count	Percent	Count	Percent	Count	Percent
.	Did not answer	6940868	100.00	7049121	100.00	7067598	100.00	452822	6.41
C	Should be skipped	.	.	.	.	.	.	166089	2.35
D	Don't know	.	.	.	.	.	.	59757	0.85
N	Valid skip	.	.	.	.	.	.	2538416	35.92
1	New prescriptions only	.	.	.	.	.	.	364766	5.16
2	Refills only	.	.	.	.	.	.	223920	3.17
3	Both new prescriptions and refills	.	.	.	.	.	.	1485167	21.02
4	I have filled no prescriptions	.	.	.	.	.	.	1775994	25.13

S06Y26D -
In last 90 days: Filled any prescriptions at Non-Network Civilian(NNC) pharmacy

		Unweighted							
		Q1		Q2		Q3		Q4	
Value	Formatted Value	Count	Percent	Count	Percent	Count	Percent	Count	Percent
.	Did not answer	14937	100.00	15636	100.00	14175	100.00	6287	48.88
C	Should be skipped	.	.	.	.	.	.	199	1.55
D	Don't know	.	.	.	.	.	.	135	1.05
N	Valid skip	.	.	.	.	.	.	4371	33.98
1	New prescriptions only	.	.	.	.	.	.	92	0.72
2	Refills only	.	.	.	.	.	.	48	0.37
3	Both new prescriptions and refills	.	.	.	.	.	.	219	1.70
4	I have filled no prescriptions	.	.	.	.	.	.	1512	11.75

		Weighted							
		Q1		Q2		Q3		Q4	
Value	Formatted Value	Count	Percent	Count	Percent	Count	Percent	Count	Percent
.	Did not answer	6940868	100.00	7049121	100.00	7067598	100.00	3367300	47.65
C	Should be skipped	.	.	.	.	.	.	123413	1.75
D	Don't know	.	.	.	.	.	.	87485	1.24
N	Valid skip	.	.	.	.	.	.	2581092	36.52
1	New prescriptions only	.	.	.	.	.	.	49598	0.70
2	Refills only	.	.	.	.	.	.	33065	0.47
3	Both new prescriptions and refills	.	.	.	.	.	.	130840	1.85
4	I have filled no prescriptions	.	.	.	.	.	.	694138	9.82

S06Y27A -
In last 90 days: Information about filled prescriptions from MTF pharmacy

		Unweighted							
		Q1		Q2		Q3		Q4	
Value	Formatted Value	Count	Percent	Count	Percent	Count	Percent	Count	Percent
.	Did not answer	14937	100.00	15636	100.00	14175	100.00	2482	19.30
C	Should be skipped	.	.	.	.	.	.	226	1.76
N	I have filled no prescriptions	.	.	.	.	.	.	4981	38.72
1	Written information	.	.	.	.	.	.	1328	10.32
2	Verbal information	.	.	.	.	.	.	84	0.65
3	Written and verbal information	.	.	.	.	.	.	3699	28.76
4	No information at all	.	.	.	.	.	.	63	0.49

		Weighted							
		Q1		Q2		Q3		Q4	
Value	Formatted Value	Count	Percent	Count	Percent	Count	Percent	Count	Percent
.	Did not answer	6940868	100.00	7049121	100.00	7067598	100.00	1896372	26.83
C	Should be skipped	.	.	.	.	.	.	118743	1.68
N	I have filled no prescriptions	.	.	.	.	.	.	2973428	42.08
1	Written information	.	.	.	.	.	.	538769	7.62
2	Verbal information	.	.	.	.	.	.	37851	0.54
3	Written and verbal information	.	.	.	.	.	.	1470823	20.81
4	No information at all	.	.	.	.	.	.	30945	0.44

S06Y27B -
In last 90 days: Information about filled prescriptions from TMOP pharmacy

		Unweighted							
		Q1		Q2		Q3		Q4	
Value	Formatted Value	Count	Percent	Count	Percent	Count	Percent	Count	Percent
.	Did not answer	14937	100.00	15636	100.00	14175	100.00	678	5.27
C	Should be skipped	.	.	.	.	.	.	149	1.16
N	I have filled no prescriptions	.	.	.	.	.	.	10985	85.40
1	Written information	.	.	.	.	.	.	687	5.34
2	Verbal information	.	.	.	.	.	.	21	0.16
3	Written and verbal information	.	.	.	.	.	.	304	2.36
4	No information at all	.	.	.	.	.	.	39	0.30

		Weighted							
		Q1		Q2		Q3		Q4	
Value	Formatted Value	Count	Percent	Count	Percent	Count	Percent	Count	Percent
.	Did not answer	6940868	100.00	7049121	100.00	7067598	100.00	370143	5.24
C	Should be skipped	.	.	.	.	.	.	80518	1.14
N	I have filled no prescriptions	.	.	.	.	.	.	5879051	83.19
1	Written information	.	.	.	.	.	.	511746	7.24
2	Verbal information	.	.	.	.	.	.	13959	0.20
3	Written and verbal information	.	.	.	.	.	.	185931	2.63
4	No information at all	.	.	.	.	.	.	25583	0.36

S06Y27C -
In last 90 days: Information about filled prescriptions from NC pharmacy

		Unweighted							
		Q1		Q2		Q3		Q4	
Value	Formatted Value	Count	Percent	Count	Percent	Count	Percent	Count	Percent
.	Did not answer	14937	100.00	15636	100.00	14175	100.00	964	7.49
C	Should be skipped	.	.	.	.	.	.	233	1.81
N	I have filled no prescriptions	.	.	.	.	.	.	8556	66.52
1	Written information	.	.	.	.	.	.	986	7.67
2	Verbal information	.	.	.	.	.	.	71	0.55
3	Written and verbal information	.	.	.	.	.	.	1990	15.47
4	No information at all	.	.	.	.	.	.	63	0.49

		Weighted							
		Q1		Q2		Q3		Q4	
Value	Formatted Value	Count	Percent	Count	Percent	Count	Percent	Count	Percent
.	Did not answer	6940868	100.00	7049121	100.00	7067598	100.00	534136	7.56
C	Should be skipped	.	.	.	.	.	.	157832	2.23
N	I have filled no prescriptions	.	.	.	.	.	.	4377268	61.94
1	Written information	.	.	.	.	.	.	636866	9.01
2	Verbal information	.	.	.	.	.	.	37635	0.53
3	Written and verbal information	.	.	.	.	.	.	1285990	18.20
4	No information at all	.	.	.	.	.	.	37204	0.53

S06Y27D -
In last 90 days: Information about filled prescriptions from NNC pharmacy

		Unweighted							
		Q1		Q2		Q3		Q4	
Value	Formatted Value	Count	Percent	Count	Percent	Count	Percent	Count	Percent
.	Did not answer	14937	100.00	15636	100.00	14175	100.00	6339	49.28
C	Should be skipped	.	.	.	.	.	.	172	1.34
N	I have filled no prescriptions	.	.	.	.	.	.	5979	46.48
1	Written information	.	.	.	.	.	.	103	0.80
2	Verbal information	.	.	.	.	.	.	15	0.12
3	Written and verbal information	.	.	.	.	.	.	210	1.63
4	No information at all	.	.	.	.	.	.	45	0.35

		Weighted							
		Q1		Q2		Q3		Q4	
Value	Formatted Value	Count	Percent	Count	Percent	Count	Percent	Count	Percent
.	Did not answer	6940868	100.00	7049121	100.00	7067598	100.00	3381741	47.85
C	Should be skipped	.	.	.	.	.	.	98072	1.39
N	I have filled no prescriptions	.	.	.	.	.	.	3361922	47.57
1	Written information	.	.	.	.	.	.	59184	0.84
2	Verbal information	.	.	.	.	.	.	9810	0.14
3	Written and verbal information	.	.	.	.	.	.	132435	1.87
4	No information at all	.	.	.	.	.	.	23766	0.34

S06Y28A -
Distance traveled from home to MTF pharmacy

		Unweighted							
		Q1		Q2		Q3		Q4	
Value	Formatted Value	Count	Percent	Count	Percent	Count	Percent	Count	Percent
.	Did not answer	14937	100.00	15636	100.00	14175	100.00	1707	13.27
C	Should be skipped	.	.	.	.	.	.	251	1.95
D	Don't know	.	.	.	.	.	.	230	1.79
N	Valid skip	.	.	.	.	.	.	4319	33.58
1	Less than 2 miles	.	.	.	.	.	.	959	7.46
2	At least 2 but less than 5 miles	.	.	.	.	.	.	1012	7.87
3	At least 5 but less than 15 miles	.	.	.	.	.	.	2166	16.84
4	At least 15 but less than 40 miles	.	.	.	.	.	.	1510	11.74
5	40 miles or more	.	.	.	.	.	.	709	5.51

		Weighted							
		Q1		Q2		Q3		Q4	
Value	Formatted Value	Count	Percent	Count	Percent	Count	Percent	Count	Percent
.	Did not answer	6940868	100.00	7049121	100.00	7067598	100.00	1357720	19.21
C	Should be skipped	.	.	.	.	.	.	135591	1.92
D	Don't know	.	.	.	.	.	.	206589	2.92
N	Valid skip	.	.	.	.	.	.	2568913	36.35
1	Less than 2 miles	.	.	.	.	.	.	408584	5.78
2	At least 2 but less than 5 miles	.	.	.	.	.	.	397124	5.62
3	At least 5 but less than 15 miles	.	.	.	.	.	.	831283	11.76
4	At least 15 but less than 40 miles	.	.	.	.	.	.	634871	8.98
5	40 miles or more	.	.	.	.	.	.	526255	7.45

S06Y28B -
Distance traveled from home to NC pharmacy

		Unweighted							
		Q1		Q2		Q3		Q4	
Value	Formatted Value	Count	Percent	Count	Percent	Count	Percent	Count	Percent
.	Did not answer	14937	100.00	15636	100.00	14175	100.00	3440	26.74
C	Should be skipped	.	.	.	.	.	.	232	1.80
D	Don't know	.	.	.	.	.	.	652	5.07
N	Valid skip	.	.	.	.	.	.	4338	33.72
1	Less than 2 miles	.	.	.	.	.	.	1841	14.31
2	At least 2 but less than 5 miles	.	.	.	.	.	.	1226	9.53
3	At least 5 but less than 15 miles	.	.	.	.	.	.	838	6.51
4	At least 15 but less than 40 miles	.	.	.	.	.	.	245	1.90
5	40 miles or more	.	.	.	.	.	.	51	0.40

		Weighted							
		Q1		Q2		Q3		Q4	
Value	Formatted Value	Count	Percent	Count	Percent	Count	Percent	Count	Percent
.	Did not answer	6940868	100.00	7049121	100.00	7067598	100.00	1530496	21.66
C	Should be skipped	.	.	.	.	.	.	157266	2.23
D	Don't know	.	.	.	.	.	.	289987	4.10
N	Valid skip	.	.	.	.	.	.	2547239	36.04
1	Less than 2 miles	.	.	.	.	.	.	1093200	15.47
2	At least 2 but less than 5 miles	.	.	.	.	.	.	740426	10.48
3	At least 5 but less than 15 miles	.	.	.	.	.	.	520507	7.37
4	At least 15 but less than 40 miles	.	.	.	.	.	.	151779	2.15
5	40 miles or more	.	.	.	.	.	.	36032	0.51

S06Y28C -
Distance traveled from home to NNC pharmacy

Unweighted									
		Q1		Q2		Q3		Q4	
Value	Formatted Value	Count	Percent	Count	Percent	Count	Percent	Count	Percent
.	Did not answer	14937	100.00	15636	100.00	14175	100.00	5923	46.05
C	Should be skipped	.	.	.	.	.	.	161	1.25
D	Don't know	.	.	.	.	.	.	1276	9.92
N	Valid skip	.	.	.	.	.	.	4409	34.28
1	Less than 2 miles	.	.	.	.	.	.	464	3.61
2	At least 2 but less than 5 miles	.	.	.	.	.	.	287	2.23
3	At least 5 but less than 15 miles	.	.	.	.	.	.	213	1.66
4	At least 15 but less than 40 miles	.	.	.	.	.	.	97	0.75
5	40 miles or more	.	.	.	.	.	.	33	0.26

Weighted									
		Q1		Q2		Q3		Q4	
Value	Formatted Value	Count	Percent	Count	Percent	Count	Percent	Count	Percent
.	Did not answer	6940868	100.00	7049121	100.00	7067598	100.00	3111829	44.03
C	Should be skipped	.	.	.	.	.	.	99459	1.41
D	Don't know	.	.	.	.	.	.	671339	9.50
N	Valid skip	.	.	.	.	.	.	2605045	36.86
1	Less than 2 miles	.	.	.	.	.	.	240445	3.40
2	At least 2 but less than 5 miles	.	.	.	.	.	.	154164	2.18
3	At least 5 but less than 15 miles	.	.	.	.	.	.	107751	1.52
4	At least 15 but less than 40 miles	.	.	.	.	.	.	55356	0.78
5	40 miles or more	.	.	.	.	.	.	21541	0.30

S06Y29A -
In last 90 days: How often had to wait more than 30 min for filled prescription at MTF pharmacy

Unweighted									
		Q1		Q2		Q3		Q4	
Value	Formatted Value	Count	Percent	Count	Percent	Count	Percent	Count	Percent
.	Did not answer	14937	100.00	15636	100.00	14175	100.00	1930	15.00
C	Should be skipped	.	.	.	.	.	.	244	1.90
N	I have filled no prescriptions	.	.	.	.	.	.	4910	38.17
1	Never	.	.	.	.	.	.	1865	14.50
2	Sometimes	.	.	.	.	.	.	1907	14.83
3	Usually	.	.	.	.	.	.	976	7.59
4	Always	.	.	.	.	.	.	1031	8.02

Weighted									
		Q1		Q2		Q3		Q4	
Value	Formatted Value	Count	Percent	Count	Percent	Count	Percent	Count	Percent
.	Did not answer	6940868	100.00	7049121	100.00	7067598	100.00	1546017	21.88
C	Should be skipped	.	.	.	.	.	.	126924	1.80
N	I have filled no prescriptions	.	.	.	.	.	.	3038358	42.99
1	Never	.	.	.	.	.	.	730545	10.34
2	Sometimes	.	.	.	.	.	.	764039	10.81
3	Usually	.	.	.	.	.	.	405773	5.74
4	Always	.	.	.	.	.	.	455275	6.44

S06Y29B -
In last 90 days: How often had to wait more than 30 min for filled prescription at NC pharmacy

		Unweighted							
		Q1		Q2		Q3		Q4	
Value	Formatted Value	Count	Percent	Count	Percent	Count	Percent	Count	Percent
.	Did not answer	14937	100.00	15636	100.00	14175	100.00	824	6.41
C	Should be skipped	.	.	.	.	.	.	228	1.77
N	I have filled no prescriptions	.	.	.	.	.	.	8440	65.61
1	Never	.	.	.	.	.	.	1349	10.49
2	Sometimes	.	.	.	.	.	.	1132	8.80
3	Usually	.	.	.	.	.	.	454	3.53
4	Always	.	.	.	.	.	.	436	3.39

		Weighted							
		Q1		Q2		Q3		Q4	
Value	Formatted Value	Count	Percent	Count	Percent	Count	Percent	Count	Percent
.	Did not answer	6940868	100.00	7049121	100.00	7067598	100.00	438666	6.21
C	Should be skipped	.	.	.	.	.	.	154856	2.19
N	I have filled no prescriptions	.	.	.	.	.	.	4301538	60.87
1	Never	.	.	.	.	.	.	900367	12.74
2	Sometimes	.	.	.	.	.	.	730138	10.33
3	Usually	.	.	.	.	.	.	283362	4.01
4	Always	.	.	.	.	.	.	258005	3.65

S06Y29C -
In last 90 days: How often had to wait more than 30 min for filled prescription at NNC pharmacy

		Unweighted							
		Q1		Q2		Q3		Q4	
Value	Formatted Value	Count	Percent	Count	Percent	Count	Percent	Count	Percent
.	Did not answer	14937	100.00	15636	100.00	14175	100.00	5998	46.63
C	Should be skipped	.	.	.	.	.	.	175	1.36
N	I have filled no prescriptions	.	.	.	.	.	.	6222	48.37
1	Never	.	.	.	.	.	.	196	1.52
2	Sometimes	.	.	.	.	.	.	142	1.10
3	Usually	.	.	.	.	.	.	66	0.51
4	Always	.	.	.	.	.	.	64	0.50

		Weighted							
		Q1		Q2		Q3		Q4	
Value	Formatted Value	Count	Percent	Count	Percent	Count	Percent	Count	Percent
.	Did not answer	6940868	100.00	7049121	100.00	7067598	100.00	3176086	44.94
C	Should be skipped	.	.	.	.	.	.	105275	1.49
N	I have filled no prescriptions	.	.	.	.	.	.	3503322	49.57
1	Never	.	.	.	.	.	.	115905	1.64
2	Sometimes	.	.	.	.	.	.	94042	1.33
3	Usually	.	.	.	.	.	.	39234	0.56
4	Always	.	.	.	.	.	.	33066	0.47

S06Y30A -
Rate MTF pharmacy used in last 90 days

		Unweighted							
		Q1		Q2		Q3		Q4	
Value	Formatted Value	Count	Percent	Count	Percent	Count	Percent	Count	Percent
.	Did not answer	14937	100.00	15636	100.00	14175	100.00	1977	15.37
C	Should be skipped	.	.	.	.	.	.	241	1.87
N	Did not use	.	.	.	.	.	.	4938	38.39
0	0	.	.	.	.	.	.	85	0.66
1	1	.	.	.	.	.	.	65	0.51
2	2	.	.	.	.	.	.	115	0.89
3	3	.	.	.	.	.	.	145	1.13
4	4	.	.	.	.	.	.	152	1.18
5	5	.	.	.	.	.	.	452	3.51
6	6	.	.	.	.	.	.	356	2.77
7	7	.	.	.	.	.	.	658	5.12
8	8	.	.	.	.	.	.	1011	7.86
9	9	.	.	.	.	.	.	1069	8.31
10	10	.	.	.	.	.	.	1599	12.43

		Weighted							
		Q1		Q2		Q3		Q4	
Value	Formatted Value	Count	Percent	Count	Percent	Count	Percent	Count	Percent
.	Did not answer	6940868	100.00	7049121	100.00	7067598	100.00	1589194	22.49
C	Should be skipped	.	.	.	.	.	.	122901	1.74
N	Did not use	.	.	.	.	.	.	3051663	43.18
0	0	.	.	.	.	.	.	37587	0.53
1	1	.	.	.	.	.	.	27548	0.39
2	2	.	.	.	.	.	.	39859	0.56
3	3	.	.	.	.	.	.	51554	0.73
4	4	.	.	.	.	.	.	60007	0.85
5	5	.	.	.	.	.	.	196477	2.78
6	6	.	.	.	.	.	.	142857	2.02
7	7	.	.	.	.	.	.	267296	3.78
8	8	.	.	.	.	.	.	386463	5.47
9	9	.	.	.	.	.	.	406038	5.75
10	10	.	.	.	.	.	.	687488	9.73

S06Y30B -
Rate TMOP pharmacy used in last 90 days

		Unweighted							
		Q1		Q2		Q3		Q4	
Value	Formatted Value	Count	Percent	Count	Percent	Count	Percent	Count	Percent
.	Did not answer	14937	100.00	15636	100.00	14175	100.00	748	5.82
C	Should be skipped	.	.	.	.	.	.	144	1.12
N	Did not use	.	.	.	.	.	.	11010	85.59
0	0	.	.	.	.	.	.	7	0.05
1	1	.	.	.	.	.	.	5	0.04
2	2	.	.	.	.	.	.	9	0.07
3	3	.	.	.	.	.	.	9	0.07
4	4	.	.	.	.	.	.	13	0.10
5	5	.	.	.	.	.	.	30	0.23
6	6	.	.	.	.	.	.	30	0.23
7	7	.	.	.	.	.	.	48	0.37
8	8	.	.	.	.	.	.	103	0.80
9	9	.	.	.	.	.	.	165	1.28
10	10	.	.	.	.	.	.	542	4.21

		Weighted							
		Q1		Q2		Q3		Q4	
Value	Formatted Value	Count	Percent	Count	Percent	Count	Percent	Count	Percent
.	Did not answer	6940868	100.00	7049121	100.00	7067598	100.00	428881	6.07
C	Should be skipped	.	.	.	.	.	.	81949	1.16
N	Did not use	.	.	.	.	.	.	5872279	83.10
0	0	.	.	.	.	.	.	5009	0.07
1	1	.	.	.	.	.	.	1245	0.02
2	2	.	.	.	.	.	.	2746	0.04
3	3	.	.	.	.	.	.	4639	0.07
4	4	.	.	.	.	.	.	7741	0.11
5	5	.	.	.	.	.	.	22543	0.32
6	6	.	.	.	.	.	.	20602	0.29
7	7	.	.	.	.	.	.	27074	0.38
8	8	.	.	.	.	.	.	60936	0.86
9	9	.	.	.	.	.	.	111143	1.57
10	10	.	.	.	.	.	.	420143	5.95

S06Y30C -
Rate NC pharmacy used in last 90 days

		Unweighted							
		Q1		Q2		Q3		Q4	
Value	Formatted Value	Count	Percent	Count	Percent	Count	Percent	Count	Percent
.	Did not answer	14937	100.00	15636	100.00	14175	100.00	800	6.22
C	Should be skipped	.	.	.	.	.	.	234	1.82
N	Did not use	.	.	.	.	.	.	8471	65.86
0	0	.	.	.	.	.	.	23	0.18
1	1	.	.	.	.	.	.	13	0.10
2	2	.	.	.	.	.	.	30	0.23
3	3	.	.	.	.	.	.	34	0.26
4	4	.	.	.	.	.	.	43	0.33
5	5	.	.	.	.	.	.	171	1.33
6	6	.	.	.	.	.	.	154	1.20
7	7	.	.	.	.	.	.	314	2.44
8	8	.	.	.	.	.	.	631	4.91
9	9	.	.	.	.	.	.	723	5.62
10	10	.	.	.	.	.	.	1222	9.50

		Weighted							
		Q1		Q2		Q3		Q4	
Value	Formatted Value	Count	Percent	Count	Percent	Count	Percent	Count	Percent
.	Did not answer	6940868	100.00	7049121	100.00	7067598	100.00	450742	6.38
C	Should be skipped	.	.	.	.	.	.	162158	2.29
N	Did not use	.	.	.	.	.	.	4307597	60.95
0	0	.	.	.	.	.	.	12004	0.17
1	1	.	.	.	.	.	.	8228	0.12
2	2	.	.	.	.	.	.	15916	0.23
3	3	.	.	.	.	.	.	22450	0.32
4	4	.	.	.	.	.	.	23693	0.34
5	5	.	.	.	.	.	.	90968	1.29
6	6	.	.	.	.	.	.	81049	1.15
7	7	.	.	.	.	.	.	199188	2.82
8	8	.	.	.	.	.	.	376533	5.33
9	9	.	.	.	.	.	.	443583	6.28
10	10	.	.	.	.	.	.	872823	12.35

S06Y30D -
Rate NNC pharmacy used in last 90 days

		Unweighted							
		Q1		Q2		Q3		Q4	
Value	Formatted Value	Count	Percent	Count	Percent	Count	Percent	Count	Percent
.	Did not answer	14937	100.00	15636	100.00	14175	100.00	5707	44.37
C	Should be skipped	.	.	.	.	.	.	174	1.35
N	Did not use	.	.	.	.	.	.	6552	50.94
0	0	.	.	.	.	.	.	6	0.05
1	1	.	.	.	.	.	.	3	0.02
2	2	.	.	.	.	.	.	6	0.05
3	3	.	.	.	.	.	.	6	0.05
4	4	.	.	.	.	.	.	11	0.09
5	5	.	.	.	.	.	.	34	0.26
6	6	.	.	.	.	.	.	20	0.16
7	7	.	.	.	.	.	.	40	0.31
8	8	.	.	.	.	.	.	85	0.66
9	9	.	.	.	.	.	.	92	0.72
10	10	.	.	.	.	.	.	127	0.99

		Weighted							
		Q1		Q2		Q3		Q4	
Value	Formatted Value	Count	Percent	Count	Percent	Count	Percent	Count	Percent
.	Did not answer	6940868	100.00	7049121	100.00	7067598	100.00	3076373	43.53
C	Should be skipped	.	.	.	.	.	.	104724	1.48
N	Did not use	.	.	.	.	.	.	3632024	51.39
0	0	.	.	.	.	.	.	2240	0.03
1	1	.	.	.	.	.	.	1521	0.02
2	2	.	.	.	.	.	.	1654	0.02
3	3	.	.	.	.	.	.	3986	0.06
4	4	.	.	.	.	.	.	5284	0.07
5	5	.	.	.	.	.	.	20376	0.29
6	6	.	.	.	.	.	.	15559	0.22
7	7	.	.	.	.	.	.	20084	0.28
8	8	.	.	.	.	.	.	49775	0.70
9	9	.	.	.	.	.	.	61358	0.87
10	10	.	.	.	.	.	.	71972	1.02

S06Y31 -
Used Network Civilian pharmacy in last 90 days

Unweighted									
		Q1		Q2		Q3		Q4	
Value	Formatted Value	Count	Percent	Count	Percent	Count	Percent	Count	Percent
.	Did not answer	14937	100.00	15636	100.00	14175	100.00	305	2.37
C	Should be skipped	.	.	.	.	.	.	375	2.92
N	Valid skip	.	.	.	.	.	.	4195	32.61
1	Yes	.	.	.	.	.	.	3769	29.30
2	No	.	.	.	.	.	.	4219	32.80

Weighted									
		Q1		Q2		Q3		Q4	
Value	Formatted Value	Count	Percent	Count	Percent	Count	Percent	Count	Percent
.	Did not answer	6940868	100.00	7049121	100.00	7067598	100.00	192499	2.72
C	Should be skipped	.	.	.	.	.	.	242613	3.43
N	Valid skip	.	.	.	.	.	.	2461892	34.84
1	Yes	.	.	.	.	.	.	2368473	33.51
2	No	.	.	.	.	.	.	1801454	25.49

S06Y32A -
Rate NC pharmacy's Claims Handling

Unweighted									
		Q1		Q2		Q3		Q4	
Value	Formatted Value	Count	Percent	Count	Percent	Count	Percent	Count	Percent
.	Did not answer	14937	100.00	15636	100.00	14175	100.00	4174	32.45
C	Should be skipped	.	.	.	.	.	.	264	2.05
N	Did not use	.	.	.	.	.	.	6352	49.38
0	0	.	.	.	.	.	.	20	0.16
1	1	.	.	.	.	.	.	11	0.09
2	2	.	.	.	.	.	.	17	0.13
3	3	.	.	.	.	.	.	15	0.12
4	4	.	.	.	.	.	.	19	0.15
5	5	.	.	.	.	.	.	89	0.69
6	6	.	.	.	.	.	.	49	0.38
7	7	.	.	.	.	.	.	121	0.94
8	8	.	.	.	.	.	.	265	2.06
9	9	.	.	.	.	.	.	359	2.79
10	10	.	.	.	.	.	.	1108	8.61

		Weighted							
		Q1		Q2		Q3		Q4	
Value	Formatted Value	Count	Percent	Count	Percent	Count	Percent	Count	Percent
.	Did not answer	6940868	100.00	7049121	100.00	7067598	100.00	2083875	29.49
C	Should be skipped	.	.	.	.	.	.	162981	2.31
N	Did not use	.	.	.	.	.	.	3521667	49.83
0	0	.	.	.	.	.	.	12904	0.18
1	1	.	.	.	.	.	.	4169	0.06
2	2	.	.	.	.	.	.	9005	0.13
3	3	.	.	.	.	.	.	9523	0.13
4	4	.	.	.	.	.	.	7858	0.11
5	5	.	.	.	.	.	.	39903	0.56
6	6	.	.	.	.	.	.	23597	0.33
7	7	.	.	.	.	.	.	76206	1.08
8	8	.	.	.	.	.	.	159666	2.26
9	9	.	.	.	.	.	.	208583	2.95
10	10	.	.	.	.	.	.	746994	10.57

S06Y32B -
Rate NC pharmacy's Customer Service Phone Line

		Unweighted							
		Q1		Q2		Q3		Q4	
Value	Formatted Value	Count	Percent	Count	Percent	Count	Percent	Count	Percent
.	Did not answer	14937	100.00	15636	100.00	14175	100.00	4189	32.57
C	Should be skipped	.	.	.	.	.	.	238	1.85
N	Did not use	.	.	.	.	.	.	6286	48.87
0	0	.	.	.	.	.	.	18	0.14
1	1	.	.	.	.	.	.	16	0.12
2	2	.	.	.	.	.	.	13	0.10
3	3	.	.	.	.	.	.	17	0.13
4	4	.	.	.	.	.	.	21	0.16
5	5	.	.	.	.	.	.	89	0.69
6	6	.	.	.	.	.	.	70	0.54
7	7	.	.	.	.	.	.	129	1.00
8	8	.	.	.	.	.	.	276	2.15
9	9	.	.	.	.	.	.	413	3.21
10	10	.	.	.	.	.	.	1088	8.46

		Weighted							
		Q1		Q2		Q3		Q4	
Value	Formatted Value	Count	Percent	Count	Percent	Count	Percent	Count	Percent
.	Did not answer	6940868	100.00	7049121	100.00	7067598	100.00	2025650	28.66
C	Should be skipped	.	.	.	.	.	.	154954	2.19
N	Did not use	.	.	.	.	.	.	3487573	49.35
0	0	.	.	.	.	.	.	10828	0.15
1	1	.	.	.	.	.	.	7723	0.11
2	2	.	.	.	.	.	.	4105	0.06
3	3	.	.	.	.	.	.	8795	0.12
4	4	.	.	.	.	.	.	17650	0.25
5	5	.	.	.	.	.	.	49150	0.70
6	6	.	.	.	.	.	.	42279	0.60
7	7	.	.	.	.	.	.	86045	1.22
8	8	.	.	.	.	.	.	166785	2.36
9	9	.	.	.	.	.	.	255855	3.62
10	10	.	.	.	.	.	.	749539	10.61

S06Y32C -
Rate NC pharmacy's Information from the Pharmacist

		Unweighted							
		Q1		Q2		Q3		Q4	
Value	Formatted Value	Count	Percent	Count	Percent	Count	Percent	Count	Percent
.	Did not answer	14937	100.00	15636	100.00	14175	100.00	4059	31.56
C	Should be skipped	.	.	.	.	.	.	243	1.89
N	Did not use	.	.	.	.	.	.	5763	44.80
0	0	.	.	.	.	.	.	35	0.27
1	1	.	.	.	.	.	.	16	0.12
2	2	.	.	.	.	.	.	24	0.19
3	3	.	.	.	.	.	.	23	0.18
4	4	.	.	.	.	.	.	29	0.23
5	5	.	.	.	.	.	.	132	1.03
6	6	.	.	.	.	.	.	78	0.61
7	7	.	.	.	.	.	.	169	1.31
8	8	.	.	.	.	.	.	378	2.94
9	9	.	.	.	.	.	.	545	4.24
10	10	.	.	.	.	.	.	1369	10.64

		Weighted							
		Q1		Q2		Q3		Q4	
Value	Formatted Value	Count	Percent	Count	Percent	Count	Percent	Count	Percent
.	Did not answer	6940868	100.00	7049121	100.00	7067598	100.00	1962877	27.78
C	Should be skipped	.	.	.	.	.	.	161345	2.28
N	Did not use	.	.	.	.	.	.	3204621	45.35
0	0	.	.	.	.	.	.	23386	0.33
1	1	.	.	.	.	.	.	6662	0.09
2	2	.	.	.	.	.	.	13283	0.19
3	3	.	.	.	.	.	.	11499	0.16
4	4	.	.	.	.	.	.	15088	0.21
5	5	.	.	.	.	.	.	66678	0.94
6	6	.	.	.	.	.	.	39393	0.56
7	7	.	.	.	.	.	.	93569	1.32
8	8	.	.	.	.	.	.	215839	3.05
9	9	.	.	.	.	.	.	324865	4.60
10	10	.	.	.	.	.	.	927826	13.13

S06Y33 -
Last 90 days: Filled prescriptions at civilian pharmacy for medications needed for longer than 90 days

Unweighted									
		Q1		Q2		Q3		Q4	
Value	Formatted Value	Count	Percent	Count	Percent	Count	Percent	Count	Percent
.	Did not answer	14937	100.00	15636	100.00	14175	100.00	343	2.67
C	Should be skipped	.	.	.	.	.	.	388	3.02
N	Valid skip	.	.	.	.	.	.	4182	32.51
1	Yes	.	.	.	.	.	.	2829	21.99
2	No	.	.	.	.	.	.	5121	39.81

Weighted									
		Q1		Q2		Q3		Q4	
Value	Formatted Value	Count	Percent	Count	Percent	Count	Percent	Count	Percent
.	Did not answer	6940868	100.00	7049121	100.00	7067598	100.00	228028	3.23
C	Should be skipped	.	.	.	.	.	.	252777	3.58
N	Valid skip	.	.	.	.	.	.	2451728	34.69
1	Yes	.	.	.	.	.	.	1819299	25.74
2	No	.	.	.	.	.	.	2315099	32.76

S06Y34A -
Filled long term prescription at a civilian pharmacy: Didn't know how to get mail order pharmacy drugs

Unweighted									
		Q1		Q2		Q3		Q4	
Value	Formatted Value	Count	Percent	Count	Percent	Count	Percent	Count	Percent
.	Did not answer	14937	100.00	15636	100.00	14175	100.00	34	0.26
C	Should be skipped	.	.	.	.	.	.	68	0.53
N	Valid skip	.	.	.	.	.	.	9623	74.81
1	Marked	.	.	.	.	.	.	460	3.58
2	Not Marked	.	.	.	.	.	.	2678	20.82

Weighted									
		Q1		Q2		Q3		Q4	
Value	Formatted Value	Count	Percent	Count	Percent	Count	Percent	Count	Percent
.	Did not answer	6940868	100.00	7049121	100.00	7067598	100.00	20891	0.30
C	Should be skipped	.	.	.	.	.	.	50086	0.71
N	Valid skip	.	.	.	.	.	.	4969517	70.32
1	Marked	.	.	.	.	.	.	328065	4.64
2	Not Marked	.	.	.	.	.	.	1698371	24.03

S06Y34B -
Filled long term prescription at a civilian pharmacy: Uncomfortable getting drugs through the mail

		Unweighted							
		Q1		Q2		Q3		Q4	
Value	Formatted Value	Count	Percent	Count	Percent	Count	Percent	Count	Percent
.	Did not answer	14937	100.00	15636	100.00	14175	100.00	34	0.26
C	Should be skipped	.	.	.	.	.	.	37	0.29
N	Valid skip	.	.	.	.	.	.	9654	75.05
1	Marked	.	.	.	.	.	.	389	3.02
2	Not Marked	.	.	.	.	.	.	2749	21.37

		Weighted							
		Q1		Q2		Q3		Q4	
Value	Formatted Value	Count	Percent	Count	Percent	Count	Percent	Count	Percent
.	Did not answer	6940868	100.00	7049121	100.00	7067598	100.00	20891	0.30
C	Should be skipped	.	.	.	.	.	.	21742	0.31
N	Valid skip	.	.	.	.	.	.	4997862	70.72
1	Marked	.	.	.	.	.	.	286024	4.05
2	Not Marked	.	.	.	.	.	.	1740411	24.63

S06Y34C -
Filled long term prescription at a civilian pharmacy: Civilian pharmacy is more convenient

		Unweighted							
		Q1		Q2		Q3		Q4	
Value	Formatted Value	Count	Percent	Count	Percent	Count	Percent	Count	Percent
.	Did not answer	14937	100.00	15636	100.00	14175	100.00	34	0.26
C	Should be skipped	.	.	.	.	.	.	117	0.91
N	Valid skip	.	.	.	.	.	.	9574	74.43
1	Marked	.	.	.	.	.	.	1545	12.01
2	Not Marked	.	.	.	.	.	.	1593	12.38

		Weighted							
		Q1		Q2		Q3		Q4	
Value	Formatted Value	Count	Percent	Count	Percent	Count	Percent	Count	Percent
.	Did not answer	6940868	100.00	7049121	100.00	7067598	100.00	20891	0.30
C	Should be skipped	.	.	.	.	.	.	90023	1.27
N	Valid skip	.	.	.	.	.	.	4929581	69.76
1	Marked	.	.	.	.	.	.	1088327	15.40
2	Not Marked	.	.	.	.	.	.	938109	13.27

S06Y34D -
Filled long term prescription at a civilian pharmacy: Medication unavailable in mail order pharmacy

		Unweighted							
		Q1		Q2		Q3		Q4	
Value	Formatted Value	Count	Percent	Count	Percent	Count	Percent	Count	Percent
.	Did not answer	14937	100.00	15636	100.00	14175	100.00	34	0.26
C	Should be skipped	.	.	.	.	.	.	14	0.11
N	Valid skip	.	.	.	.	.	.	9677	75.23
1	Marked	.	.	.	.	.	.	166	1.29
2	Not Marked	.	.	.	.	.	.	2972	23.11

		Weighted							
		Q1		Q2		Q3		Q4	
Value	Formatted Value	Count	Percent	Count	Percent	Count	Percent	Count	Percent
.	Did not answer	6940868	100.00	7049121	100.00	7067598	100.00	20891	0.30
C	Should be skipped	.	.	.	.	.	.	8425	0.12
N	Valid skip	.	.	.	.	.	.	5011178	70.91
1	Marked	.	.	.	.	.	.	84617	1.20
2	Not Marked	.	.	.	.	.	.	1941819	27.48

S06Y34E -
Filled long term prescription at a civilian pharmacy: Like service at civilian pharmacy

		Unweighted							
		Q1		Q2		Q3		Q4	
Value	Formatted Value	Count	Percent	Count	Percent	Count	Percent	Count	Percent
.	Did not answer	14937	100.00	15636	100.00	14175	100.00	34	0.26
C	Should be skipped	.	.	.	.	.	.	64	0.50
N	Valid skip	.	.	.	.	.	.	9627	74.84
1	Marked	.	.	.	.	.	.	835	6.49
2	Not Marked	.	.	.	.	.	.	2303	17.90

		Weighted							
		Q1		Q2		Q3		Q4	
Value	Formatted Value	Count	Percent	Count	Percent	Count	Percent	Count	Percent
.	Did not answer	6940868	100.00	7049121	100.00	7067598	100.00	20891	0.30
C	Should be skipped	.	.	.	.	.	.	52105	0.74
N	Valid skip	.	.	.	.	.	.	4967498	70.29
1	Marked	.	.	.	.	.	.	624291	8.83
2	Not Marked	.	.	.	.	.	.	1402145	19.84

S06Y34F -
Filled long term prescription at a civilian pharmacy: Get better instructions and information from civilian pharmacy

Unweighted									
		Q1		Q2		Q3		Q4	
Value	Formatted Value	Count	Percent	Count	Percent	Count	Percent	Count	Percent
.	Did not answer	14937	100.00	15636	100.00	14175	100.00	34	0.26
C	Should be skipped	.	.	.	.	.	.	21	0.16
N	Valid skip	.	.	.	.	.	.	9670	75.18
1	Marked	.	.	.	.	.	.	286	2.22
2	Not Marked	.	.	.	.	.	.	2852	22.17

Weighted									
		Q1		Q2		Q3		Q4	
Value	Formatted Value	Count	Percent	Count	Percent	Count	Percent	Count	Percent
.	Did not answer	6940868	100.00	7049121	100.00	7067598	100.00	20891	0.30
C	Should be skipped	.	.	.	.	.	.	15262	0.22
N	Valid skip	.	.	.	.	.	.	5004342	70.81
1	Marked	.	.	.	.	.	.	213765	3.02
2	Not Marked	.	.	.	.	.	.	1812671	25.65

S06Y34G -
Filled long term prescription at a civilian pharmacy: Medication unavailable in MTF pharmacy

Unweighted									
		Q1		Q2		Q3		Q4	
Value	Formatted Value	Count	Percent	Count	Percent	Count	Percent	Count	Percent
.	Did not answer	14937	100.00	15636	100.00	14175	100.00	34	0.26
C	Should be skipped	.	.	.	.	.	.	70	0.54
N	Valid skip	.	.	.	.	.	.	9621	74.80
1	Marked	.	.	.	.	.	.	1072	8.33
2	Not Marked	.	.	.	.	.	.	2066	16.06

Weighted									
		Q1		Q2		Q3		Q4	
Value	Formatted Value	Count	Percent	Count	Percent	Count	Percent	Count	Percent
.	Did not answer	6940868	100.00	7049121	100.00	7067598	100.00	20891	0.30
C	Should be skipped	.	.	.	.	.	.	34090	0.48
N	Valid skip	.	.	.	.	.	.	4985513	70.55
1	Marked	.	.	.	.	.	.	484500	6.86
2	Not Marked	.	.	.	.	.	.	1541936	21.82

S06Y34H -
Filled long term prescription at a civilian pharmacy: Trust civilian pharmacy to fill prescription correctly

		Unweighted							
		Q1		Q2		Q3		Q4	
Value	Formatted Value	Count	Percent	Count	Percent	Count	Percent	Count	Percent
.	Did not answer	14937	100.00	15636	100.00	14175	100.00	34	0.26
C	Should be skipped	.	.	.	.	.	.	17	0.13
N	Valid skip	.	.	.	.	.	.	9674	75.21
1	Marked	.	.	.	.	.	.	203	1.58
2	Not Marked	.	.	.	.	.	.	2935	22.82

		Weighted							
		Q1		Q2		Q3		Q4	
Value	Formatted Value	Count	Percent	Count	Percent	Count	Percent	Count	Percent
.	Did not answer	6940868	100.00	7049121	100.00	7067598	100.00	20891	0.30
C	Should be skipped	.	.	.	.	.	.	7892	0.11
N	Valid skip	.	.	.	.	.	.	5011712	70.92
1	Marked	.	.	.	.	.	.	152986	2.16
2	Not Marked	.	.	.	.	.	.	1873450	26.51

S06Y34I -
Filled long term prescription at a civilian pharmacy: No MTF pharmacy nearby

		Unweighted							
		Q1		Q2		Q3		Q4	
Value	Formatted Value	Count	Percent	Count	Percent	Count	Percent	Count	Percent
.	Did not answer	14937	100.00	15636	100.00	14175	100.00	34	0.26
C	Should be skipped	.	.	.	.	.	.	70	0.54
N	Valid skip	.	.	.	.	.	.	9621	74.80
1	Marked	.	.	.	.	.	.	548	4.26
2	Not Marked	.	.	.	.	.	.	2590	20.14

		Weighted							
		Q1		Q2		Q3		Q4	
Value	Formatted Value	Count	Percent	Count	Percent	Count	Percent	Count	Percent
.	Did not answer	6940868	100.00	7049121	100.00	7067598	100.00	20891	0.30
C	Should be skipped	.	.	.	.	.	.	49470	0.70
N	Valid skip	.	.	.	.	.	.	4970133	70.33
1	Marked	.	.	.	.	.	.	503673	7.13
2	Not Marked	.	.	.	.	.	.	1522763	21.55

S06Y34J -
Filled long term prescription at a civilian pharmacy: Other reasons

		Unweighted							
		Q1		Q2		Q3		Q4	
Value	Formatted Value	Count	Percent	Count	Percent	Count	Percent	Count	Percent
.	Did not answer	14937	100.00	15636	100.00	14175	100.00	34	0.26
C	Should be skipped	.	.	.	.	.	.	139	1.08
N	Valid skip	.	.	.	.	.	.	9552	74.26
1	Marked	.	.	.	.	.	.	393	3.06
2	Not Marked	.	.	.	.	.	.	2745	21.34

		Weighted							
		Q1		Q2		Q3		Q4	
Value	Formatted Value	Count	Percent	Count	Percent	Count	Percent	Count	Percent
.	Did not answer	6940868	100.00	7049121	100.00	7067598	100.00	20891	0.30
C	Should be skipped	.	.	.	.	.	.	89032	1.26
N	Valid skip	.	.	.	.	.	.	4930571	69.77
1	Marked	.	.	.	.	.	.	264427	3.74
2	Not Marked	.	.	.	.	.	.	1762009	24.93

S06Y35 -
In Last 90 days: Used TRICARE mail order pharmacy

		Unweighted							
		Q1		Q2		Q3		Q4	
Value	Formatted Value	Count	Percent	Count	Percent	Count	Percent	Count	Percent
.	Did not answer	14937	100.00	15636	100.00	14175	100.00	270	2.10
C	Should be skipped	.	.	.	.	.	.	403	3.13
N	Valid skip	.	.	.	.	.	.	4167	32.40
1	Yes	.	.	.	.	.	.	1280	9.95
2	No	.	.	.	.	.	.	6743	52.42

		Weighted							
		Q1		Q2		Q3		Q4	
Value	Formatted Value	Count	Percent	Count	Percent	Count	Percent	Count	Percent
.	Did not answer	6940868	100.00	7049121	100.00	7067598	100.00	169607	2.40
C	Should be skipped	.	.	.	.	.	.	267309	3.78
N	Valid skip	.	.	.	.	.	.	2437196	34.49
1	Yes	.	.	.	.	.	.	864706	12.24
2	No	.	.	.	.	.	.	3328113	47.09

S06Y36A -
TMOP info from: TRICARE website

		Unweighted							
		Q1		Q2		Q3		Q4	
Value	Formatted Value	Count	Percent	Count	Percent	Count	Percent	Count	Percent
.	Did not answer	14937	100.00	15636	100.00	14175	100.00	34	0.26
C	Should be skipped	.	.	.	.	.	.	28	0.22
N	Valid skip	.	.	.	.	.	.	4542	35.31
1	Marked	.	.	.	.	.	.	827	6.43
2	Not Marked	.	.	.	.	.	.	7432	57.78

		Weighted							
		Q1		Q2		Q3		Q4	
Value	Formatted Value	Count	Percent	Count	Percent	Count	Percent	Count	Percent
.	Did not answer	6940868	100.00	7049121	100.00	7067598	100.00	20891	0.30
C	Should be skipped	.	.	.	.	.	.	13145	0.19
N	Valid skip	.	.	.	.	.	.	2691360	38.08
1	Marked	.	.	.	.	.	.	463288	6.56
2	Not Marked	.	.	.	.	.	.	3878247	54.88

S06Y36B -
TMOP info from: Internet not TRICARE website

		Unweighted							
		Q1		Q2		Q3		Q4	
Value	Formatted Value	Count	Percent	Count	Percent	Count	Percent	Count	Percent
.	Did not answer	14937	100.00	15636	100.00	14175	100.00	34	0.26
N	Valid skip	.	.	.	.	.	.	4570	35.53
1	Marked	.	.	.	.	.	.	110	0.86
2	Not Marked	.	.	.	.	.	.	8149	63.35

		Weighted							
		Q1		Q2		Q3		Q4	
Value	Formatted Value	Count	Percent	Count	Percent	Count	Percent	Count	Percent
.	Did not answer	6940868	100.00	7049121	100.00	7067598	100.00	20891	0.30
N	Valid skip	.	.	.	.	.	.	2704505	38.27
1	Marked	.	.	.	.	.	.	60546	0.86
2	Not Marked	.	.	.	.	.	.	4280989	60.58

S06Y36C -
TMOP info from:Mailings

		Unweighted							
		Q1		Q2		Q3		Q4	
Value	Formatted Value	Count	Percent	Count	Percent	Count	Percent	Count	Percent
.	Did not answer	14937	100.00	15636	100.00	14175	100.00	34	0.26
C	Should be skipped	.	.	.	.	.	.	55	0.43
N	Valid skip	.	.	.	.	.	.	4515	35.10
1	Marked	.	.	.	.	.	.	1708	13.28
2	Not Marked	.	.	.	.	.	.	6551	50.93

		Weighted							
		Q1		Q2		Q3		Q4	
Value	Formatted Value	Count	Percent	Count	Percent	Count	Percent	Count	Percent
.	Did not answer	6940868	100.00	7049121	100.00	7067598	100.00	20891	0.30
C	Should be skipped	.	.	.	.	.	.	38303	0.54
N	Valid skip	.	.	.	.	.	.	2666201	37.73
1	Marked	.	.	.	.	.	.	1027611	14.54
2	Not Marked	.	.	.	.	.	.	3313924	46.89

S06Y36D -
TMOP info from:MTF pharmacy

		Unweighted							
		Q1		Q2		Q3		Q4	
Value	Formatted Value	Count	Percent	Count	Percent	Count	Percent	Count	Percent
.	Did not answer	14937	100.00	15636	100.00	14175	100.00	34	0.26
C	Should be skipped	.	.	.	.	.	.	21	0.16
N	Valid skip	.	.	.	.	.	.	4549	35.37
1	Marked	.	.	.	.	.	.	1137	8.84
2	Not Marked	.	.	.	.	.	.	7122	55.37

		Weighted							
		Q1		Q2		Q3		Q4	
Value	Formatted Value	Count	Percent	Count	Percent	Count	Percent	Count	Percent
.	Did not answer	6940868	100.00	7049121	100.00	7067598	100.00	20891	0.30
C	Should be skipped	.	.	.	.	.	.	8937	0.13
N	Valid skip	.	.	.	.	.	.	2695568	38.14
1	Marked	.	.	.	.	.	.	475507	6.73
2	Not Marked	.	.	.	.	.	.	3866027	54.71

S06Y36E -
TMOP info from:Military publications/periodicals

Value	Formatted Value	Q1 Count	Q1 Percent	Q2 Count	Q2 Percent	Q3 Count	Q3 Percent	Q4 Count	Q4 Percent
		Unweighted							
.	Did not answer	14937	100.00	15636	100.00	14175	100.00	34	0.26
C	Should be skipped	.	.	.	.	.	.	47	0.37
N	Valid skip	.	.	.	.	.	.	4523	35.16
1	Marked	.	.	.	.	.	.	1217	9.46
2	Not Marked	.	.	.	.	.	.	7042	54.75
		Weighted							
.	Did not answer	6940868	100.00	7049121	100.00	7067598	100.00	20891	0.30
C	Should be skipped	.	.	.	.	.	.	31772	0.45
N	Valid skip	.	.	.	.	.	.	2672733	37.82
1	Marked	.	.	.	.	.	.	705256	9.98
2	Not Marked	.	.	.	.	.	.	3636279	51.45

S06Y36F -
TMOP info from:Friend/Friends

Value	Formatted Value	Q1 Count	Q1 Percent	Q2 Count	Q2 Percent	Q3 Count	Q3 Percent	Q4 Count	Q4 Percent
		Unweighted							
.	Did not answer	14937	100.00	15636	100.00	14175	100.00	34	0.26
C	Should be skipped	.	.	.	.	.	.	19	0.15
N	Valid skip	.	.	.	.	.	.	4551	35.38
1	Marked	.	.	.	.	.	.	286	2.22
2	Not Marked	.	.	.	.	.	.	7973	61.98
		Weighted							
.	Did not answer	6940868	100.00	7049121	100.00	7067598	100.00	20891	0.30
C	Should be skipped	.	.	.	.	.	.	12295	0.17
N	Valid skip	.	.	.	.	.	.	2692210	38.10
1	Marked	.	.	.	.	.	.	169184	2.39
2	Not Marked	.	.	.	.	.	.	4172351	59.04

S06Y36G -
TMOP info from:Another source

		Unweighted							
		Q1		Q2		Q3		Q4	
Value	Formatted Value	Count	Percent	Count	Percent	Count	Percent	Count	Percent
.	Did not answer	14937	100.00	15636	100.00	14175	100.00	34	0.26
C	Should be skipped	.	.	.	.	.	.	6	0.05
N	Valid skip	.	.	.	.	.	.	4564	35.48
1	Marked	.	.	.	.	.	.	277	2.15
2	Not Marked	.	.	.	.	.	.	7982	62.05

		Weighted							
		Q1		Q2		Q3		Q4	
Value	Formatted Value	Count	Percent	Count	Percent	Count	Percent	Count	Percent
.	Did not answer	6940868	100.00	7049121	100.00	7067598	100.00	20891	0.30
C	Should be skipped	.	.	.	.	.	.	1132	0.02
N	Valid skip	.	.	.	.	.	.	2703373	38.25
1	Marked	.	.	.	.	.	.	132395	1.87
2	Not Marked	.	.	.	.	.	.	4209140	59.56

S06Y36H -
TMOP info from:None in last 12 months

		Unweighted							
		Q1		Q2		Q3		Q4	
Value	Formatted Value	Count	Percent	Count	Percent	Count	Percent	Count	Percent
.	Did not answer	14937	100.00	15636	100.00	14175	100.00	34	0.26
C	Should be skipped	.	.	.	.	.	.	90	0.70
N	Valid skip	.	.	.	.	.	.	4480	34.83
1	Marked	.	.	.	.	.	.	1708	13.28
2	Not Marked	.	.	.	.	.	.	6551	50.93

		Weighted							
		Q1		Q2		Q3		Q4	
Value	Formatted Value	Count	Percent	Count	Percent	Count	Percent	Count	Percent
.	Did not answer	6940868	100.00	7049121	100.00	7067598	100.00	20891	0.30
C	Should be skipped	.	.	.	.	.	.	69096	0.98
N	Valid skip	.	.	.	.	.	.	2635409	37.29
1	Marked	.	.	.	.	.	.	883076	12.50
2	Not Marked	.	.	.	.	.	.	3458459	48.94

S06Y36I -
TMOP info from:Nothing known about TMOP

		Unweighted							
		Q1		Q2		Q3		Q4	
Value	Formatted Value	Count	Percent	Count	Percent	Count	Percent	Count	Percent
.	Did not answer	14937	100.00	15636	100.00	14175	100.00	34	0.26
C	Should be skipped	.	.	.	.	.	.	212	1.65
N	Valid skip	.	.	.	.	.	.	4358	33.88
1	Marked	.	.	.	.	.	.	3120	24.26
2	Not Marked	.	.	.	.	.	.	5139	39.95

		Weighted							
		Q1		Q2		Q3		Q4	
Value	Formatted Value	Count	Percent	Count	Percent	Count	Percent	Count	Percent
.	Did not answer	6940868	100.00	7049121	100.00	7067598	100.00	20891	0.30
C	Should be skipped	.	.	.	.	.	.	138081	1.95
N	Valid skip	.	.	.	.	.	.	2566424	36.32
1	Marked	.	.	.	.	.	.	1546582	21.88
2	Not Marked	.	.	.	.	.	.	2794952	39.55

S06Y37A -
Did not use TMOP:Didn't know I could

		Unweighted							
		Q1		Q2		Q3		Q4	
Value	Formatted Value	Count	Percent	Count	Percent	Count	Percent	Count	Percent
.	Did not answer	14937	100.00	15636	100.00	14175	100.00	34	0.26
C	Should be skipped	.	.	.	.	.	.	235	1.83
N	Valid skip	.	.	.	.	.	.	5615	43.65
1	Marked	.	.	.	.	.	.	2165	16.83
2	Not Marked	.	.	.	.	.	.	4814	37.43

		Weighted							
		Q1		Q2		Q3		Q4	
Value	Formatted Value	Count	Percent	Count	Percent	Count	Percent	Count	Percent
.	Did not answer	6940868	100.00	7049121	100.00	7067598	100.00	20891	0.30
C	Should be skipped	.	.	.	.	.	.	137770	1.95
N	Valid skip	.	.	.	.	.	.	3431441	48.56
1	Marked	.	.	.	.	.	.	1015797	14.37
2	Not Marked	.	.	.	.	.	.	2461032	34.82

S06Y37B -
Did not use TMOP:Didn't know how

		Unweighted							
		Q1		Q2		Q3		Q4	
Value	Formatted Value	Count	Percent	Count	Percent	Count	Percent	Count	Percent
.	Did not answer	14937	100.00	15636	100.00	14175	100.00	34	0.26
C	Should be skipped	.	.	.	.	.	.	207	1.61
N	Valid skip	.	.	.	.	.	.	5643	43.87
1	Marked	.	.	.	.	.	.	2090	16.25
2	Not Marked	.	.	.	.	.	.	4889	38.01

		Weighted							
		Q1		Q2		Q3		Q4	
Value	Formatted Value	Count	Percent	Count	Percent	Count	Percent	Count	Percent
.	Did not answer	6940868	100.00	7049121	100.00	7067598	100.00	20891	0.30
C	Should be skipped	.	.	.	.	.	.	132140	1.87
N	Valid skip	.	.	.	.	.	.	3437071	48.64
1	Marked	.	.	.	.	.	.	1039784	14.71
2	Not Marked	.	.	.	.	.	.	2437045	34.49

S06Y37C -
Did not use TMOP:Costs too much

		Unweighted							
		Q1		Q2		Q3		Q4	
Value	Formatted Value	Count	Percent	Count	Percent	Count	Percent	Count	Percent
.	Did not answer	14937	100.00	15636	100.00	14175	100.00	34	0.26
C	Should be skipped	.	.	.	.	.	.	18	0.14
N	Valid skip	.	.	.	.	.	.	5832	45.34
1	Marked	.	.	.	.	.	.	198	1.54
2	Not Marked	.	.	.	.	.	.	6781	52.72

		Weighted							
		Q1		Q2		Q3		Q4	
Value	Formatted Value	Count	Percent	Count	Percent	Count	Percent	Count	Percent
.	Did not answer	6940868	100.00	7049121	100.00	7067598	100.00	20891	0.30
C	Should be skipped	.	.	.	.	.	.	10542	0.15
N	Valid skip	.	.	.	.	.	.	3558669	50.36
1	Marked	.	.	.	.	.	.	86114	1.22
2	Not Marked	.	.	.	.	.	.	3390715	47.98

S06Y37D -
Did not use TMOP:Uncomfortable getting drugs by mail

		Unweighted							
		Q1		Q2		Q3		Q4	
Value	Formatted Value	Count	Percent	Count	Percent	Count	Percent	Count	Percent
.	Did not answer	14937	100.00	15636	100.00	14175	100.00	34	0.26
C	Should be skipped	.	.	.	.	.	.	79	0.61
N	Valid skip	.	.	.	.	.	.	5771	44.87
1	Marked	.	.	.	.	.	.	1135	8.82
2	Not Marked	.	.	.	.	.	.	5844	45.43

		Weighted							
		Q1		Q2		Q3		Q4	
Value	Formatted Value	Count	Percent	Count	Percent	Count	Percent	Count	Percent
.	Did not answer	6940868	100.00	7049121	100.00	7067598	100.00	20891	0.30
C	Should be skipped	.	.	.	.	.	.	44905	0.64
N	Valid skip	.	.	.	.	.	.	3524306	49.87
1	Marked	.	.	.	.	.	.	615372	8.71
2	Not Marked	.	.	.	.	.	.	2861456	40.49

S06Y37E -
Did not use TMOP:Medication unavailable from mail order pharmacy

		Unweighted							
		Q1		Q2		Q3		Q4	
Value	Formatted Value	Count	Percent	Count	Percent	Count	Percent	Count	Percent
.	Did not answer	14937	100.00	15636	100.00	14175	100.00	34	0.26
C	Should be skipped	.	.	.	.	.	.	33	0.26
N	Valid skip	.	.	.	.	.	.	5817	45.22
1	Marked	.	.	.	.	.	.	163	1.27
2	Not Marked	.	.	.	.	.	.	6816	52.99

		Weighted							
		Q1		Q2		Q3		Q4	
Value	Formatted Value	Count	Percent	Count	Percent	Count	Percent	Count	Percent
.	Did not answer	6940868	100.00	7049121	100.00	7067598	100.00	20891	0.30
C	Should be skipped	.	.	.	.	.	.	20005	0.28
N	Valid skip	.	.	.	.	.	.	3549206	50.22
1	Marked	.	.	.	.	.	.	81456	1.15
2	Not Marked	.	.	.	.	.	.	3395373	48.05

S06Y37F -
Did not use TMOP:Difficult to use

		Unweighted							
		Q1		Q2		Q3		Q4	
Value	Formatted Value	Count	Percent	Count	Percent	Count	Percent	Count	Percent
.	Did not answer	14937	100.00	15636	100.00	14175	100.00	34	0.26
C	Should be skipped	.	.	.	.	.	.	39	0.30
N	Valid skip	.	.	.	.	.	.	5811	45.18
1	Marked	.	.	.	.	.	.	235	1.83
2	Not Marked	.	.	.	.	.	.	6744	52.43

		Weighted							
		Q1		Q2		Q3		Q4	
Value	Formatted Value	Count	Percent	Count	Percent	Count	Percent	Count	Percent
.	Did not answer	6940868	100.00	7049121	100.00	7067598	100.00	20891	0.30
C	Should be skipped	.	.	.	.	.	.	22003	0.31
N	Valid skip	.	.	.	.	.	.	3547208	50.19
1	Marked	.	.	.	.	.	.	129988	1.84
2	Not Marked	.	.	.	.	.	.	3346841	47.36

S06Y37G -
Did not use TMOP:Civilian pharmacy is more convenient

		Unweighted							
		Q1		Q2		Q3		Q4	
Value	Formatted Value	Count	Percent	Count	Percent	Count	Percent	Count	Percent
.	Did not answer	14937	100.00	15636	100.00	14175	100.00	34	0.26
C	Should be skipped	.	.	.	.	.	.	179	1.39
N	Valid skip	.	.	.	.	.	.	5671	44.09
1	Marked	.	.	.	.	.	.	1603	12.46
2	Not Marked	.	.	.	.	.	.	5376	41.79

		Weighted							
		Q1		Q2		Q3		Q4	
Value	Formatted Value	Count	Percent	Count	Percent	Count	Percent	Count	Percent
.	Did not answer	6940868	100.00	7049121	100.00	7067598	100.00	20891	0.30
C	Should be skipped	.	.	.	.	.	.	123836	1.75
N	Valid skip	.	.	.	.	.	.	3445375	48.75
1	Marked	.	.	.	.	.	.	1083228	15.33
2	Not Marked	.	.	.	.	.	.	2393601	33.87

S06Y37H -
Did not use TMOP:Trust civilian pharmacy to fill prescriptions correctly

		Unweighted							
		Q1		Q2		Q3		Q4	
Value	Formatted Value	Count	Percent	Count	Percent	Count	Percent	Count	Percent
.	Did not answer	14937	100.00	15636	100.00	14175	100.00	34	0.26
C	Should be skipped	.	.	.	.	.	.	31	0.24
N	Valid skip	.	.	.	.	.	.	5819	45.24
1	Marked	.	.	.	.	.	.	290	2.25
2	Not Marked	.	.	.	.	.	.	6689	52.00

		Weighted							
		Q1		Q2		Q3		Q4	
Value	Formatted Value	Count	Percent	Count	Percent	Count	Percent	Count	Percent
.	Did not answer	6940868	100.00	7049121	100.00	7067598	100.00	20891	0.30
C	Should be skipped	.	.	.	.	.	.	19530	0.28
N	Valid skip	.	.	.	.	.	.	3549681	50.23
1	Marked	.	.	.	.	.	.	205785	2.91
2	Not Marked	.	.	.	.	.	.	3271043	46.29

S06Y37I -
Did not use TMOP:Civilian pharmacy has better instructions and information

		Unweighted							
		Q1		Q2		Q3		Q4	
Value	Formatted Value	Count	Percent	Count	Percent	Count	Percent	Count	Percent
.	Did not answer	14937	100.00	15636	100.00	14175	100.00	34	0.26
C	Should be skipped	.	.	.	.	.	.	44	0.34
N	Valid skip	.	.	.	.	.	.	5806	45.14
1	Marked	.	.	.	.	.	.	291	2.26
2	Not Marked	.	.	.	.	.	.	6688	51.99

		Weighted							
		Q1		Q2		Q3		Q4	
Value	Formatted Value	Count	Percent	Count	Percent	Count	Percent	Count	Percent
.	Did not answer	6940868	100.00	7049121	100.00	7067598	100.00	20891	0.30
C	Should be skipped	.	.	.	.	.	.	26995	0.38
N	Valid skip	.	.	.	.	.	.	3542216	50.12
1	Marked	.	.	.	.	.	.	225474	3.19
2	Not Marked	.	.	.	.	.	.	3251355	46.01

S06Y37J -
Did not use TMOP:MTF pharmacy is more convenient

		Unweighted							
		Q1		Q2		Q3		Q4	
Value	Formatted Value	Count	Percent	Count	Percent	Count	Percent	Count	Percent
.	Did not answer	14937	100.00	15636	100.00	14175	100.00	34	0.26
C	Should be skipped	.	.	.	.	.	.	198	1.54
N	Valid skip	.	.	.	.	.	.	5652	43.94
1	Marked	.	.	.	.	.	.	2353	18.29
2	Not Marked	.	.	.	.	.	.	4626	35.96

		Weighted							
		Q1		Q2		Q3		Q4	
Value	Formatted Value	Count	Percent	Count	Percent	Count	Percent	Count	Percent
.	Did not answer	6940868	100.00	7049121	100.00	7067598	100.00	20891	0.30
C	Should be skipped	.	.	.	.	.	.	92641	1.31
N	Valid skip	.	.	.	.	.	.	3476569	49.19
1	Marked	.	.	.	.	.	.	865558	12.25
2	Not Marked	.	.	.	.	.	.	2611270	36.95

S06Y37K -
Did not use TMOP:Trust MTF pharmacy to fill prescriptions correctly

		Unweighted							
		Q1		Q2		Q3		Q4	
Value	Formatted Value	Count	Percent	Count	Percent	Count	Percent	Count	Percent
.	Did not answer	14937	100.00	15636	100.00	14175	100.00	34	0.26
C	Should be skipped	.	.	.	.	.	.	98	0.76
N	Valid skip	.	.	.	.	.	.	5752	44.72
1	Marked	.	.	.	.	.	.	661	5.14
2	Not Marked	.	.	.	.	.	.	6318	49.12

		Weighted							
		Q1		Q2		Q3		Q4	
Value	Formatted Value	Count	Percent	Count	Percent	Count	Percent	Count	Percent
.	Did not answer	6940868	100.00	7049121	100.00	7067598	100.00	20891	0.30
C	Should be skipped	.	.	.	.	.	.	42677	0.60
N	Valid skip	.	.	.	.	.	.	3526534	49.90
1	Marked	.	.	.	.	.	.	259620	3.67
2	Not Marked	.	.	.	.	.	.	3217209	45.52

S06Y37L -
Did not use TMOP:MTF pharmacy has better instructions and information

		Unweighted							
		Q1		Q2		Q3		Q4	
Value	Formatted Value	Count	Percent	Count	Percent	Count	Percent	Count	Percent
.	Did not answer	14937	100.00	15636	100.00	14175	100.00	34	0.26
C	Should be skipped	.	.	.	.	.	.	90	0.70
N	Valid skip	.	.	.	.	.	.	5760	44.78
1	Marked	.	.	.	.	.	.	531	4.13
2	Not Marked	.	.	.	.	.	.	6448	50.13

		Weighted							
		Q1		Q2		Q3		Q4	
Value	Formatted Value	Count	Percent	Count	Percent	Count	Percent	Count	Percent
.	Did not answer	6940868	100.00	7049121	100.00	7067598	100.00	20891	0.30
C	Should be skipped	.	.	.	.	.	.	40823	0.58
N	Valid skip	.	.	.	.	.	.	3528388	49.93
1	Marked	.	.	.	.	.	.	196696	2.78
2	Not Marked	.	.	.	.	.	.	3280132	46.42

S06Y37M -
Did not use TMOP:Need my prescription filled immediately

		Unweighted							
		Q1		Q2		Q3		Q4	
Value	Formatted Value	Count	Percent	Count	Percent	Count	Percent	Count	Percent
.	Did not answer	14937	100.00	15636	100.00	14175	100.00	34	0.26
C	Should be skipped	.	.	.	.	.	.	231	1.80
N	Valid skip	.	.	.	.	.	.	5619	43.68
1	Marked	.	.	.	.	.	.	1821	14.16
2	Not Marked	.	.	.	.	.	.	5158	40.10

		Weighted							
		Q1		Q2		Q3		Q4	
Value	Formatted Value	Count	Percent	Count	Percent	Count	Percent	Count	Percent
.	Did not answer	6940868	100.00	7049121	100.00	7067598	100.00	20891	0.30
C	Should be skipped	.	.	.	.	.	.	148073	2.10
N	Valid skip	.	.	.	.	.	.	3421137	48.41
1	Marked	.	.	.	.	.	.	947012	13.40
2	Not Marked	.	.	.	.	.	.	2529817	35.80

S06Y37N -
Did not use TMOP:Other reasons

		Unweighted							
		Q1		Q2		Q3		Q4	
Value	Formatted Value	Count	Percent	Count	Percent	Count	Percent	Count	Percent
.	Did not answer	14937	100.00	15636	100.00	14175	100.00	34	0.26
C	Should be skipped	.	.	.	.	.	.	196	1.52
N	Valid skip	.	.	.	.	.	.	5654	43.96
1	Marked	.	.	.	.	.	.	711	5.53
2	Not Marked	.	.	.	.	.	.	6268	48.73

		Weighted							
		Q1		Q2		Q3		Q4	
Value	Formatted Value	Count	Percent	Count	Percent	Count	Percent	Count	Percent
.	Did not answer	6940868	100.00	7049121	100.00	7067598	100.00	20891	0.30
C	Should be skipped	.	.	.	.	.	.	128187	1.81
N	Valid skip	.	.	.	.	.	.	3441024	48.69
1	Marked	.	.	.	.	.	.	360947	5.11
2	Not Marked	.	.	.	.	.	.	3115882	44.09

ONTIME -
Responded Within 8 weeks of Mail-Out

		Unweighted							
		Q1		Q2		Q3		Q4	
Value	Formatted Value	Count	Percent	Count	Percent	Count	Percent	Count	Percent
NO	NO	805	5.39	959	6.13	403	2.84	.	.
YES	YES	14132	94.61	14677	93.87	13772	97.16	12863	100.00

		Weighted							
		Q1		Q2		Q3		Q4	
Value	Formatted Value	Count	Percent	Count	Percent	Count	Percent	Count	Percent
NO	NO	319146	4.60	413447	5.87	175307	2.48	.	.
YES	YES	6621721	95.40	6635675	94.13	6892292	97.52	7066931	100.00

FLAG_FIN -
Final Disposition

		Unweighted							
		Q1		Q2		Q3		Q4	
Value	Formatted Value	Count	Percent	Count	Percent	Count	Percent	Count	Percent
1	Returned survey	14937	100.00	15636	100.00	14175	100.00	12863	100.00

		Weighted							
		Q1		Q2		Q3		Q4	
Value	Formatted Value	Count	Percent	Count	Percent	Count	Percent	Count	Percent
1	Returned survey	6940868	100.00	7049121	100.00	7067598	100.00	7066931	100.00

DUPFLAG -
Multiple Response Indicator

		Unweighted							
		Q1		Q2		Q3		Q4	
Value	Formatted Value	Count	Percent	Count	Percent	Count	Percent	Count	Percent
NO	NO	13398	89.70	15143	96.85	14094	99.43	12643	98.29
YES	YES	1539	10.30	493	3.15	81	0.57	220	1.71

		Weighted							
		Q1		Q2		Q3		Q4	
Value	Formatted Value	Count	Percent	Count	Percent	Count	Percent	Count	Percent
NO	NO	6094443	87.81	6843587	97.08	7025164	99.40	6949176	98.33
YES	YES	846424	12.19	205534	2.92	42435	0.60	117755	1.67

FNSTATUS -
Final Status

		Unweighted							
		Q1		Q2		Q3		Q4	
Value	Formatted Value	Count	Percent	Count	Percent	Count	Percent	Count	Percent
11	Elig,return complete	14937	100.00	15636	100.00	14175	100.00	12863	100.00

		Weighted							
		Q1		Q2		Q3		Q4	
Value	Formatted Value	Count	Percent	Count	Percent	Count	Percent	Count	Percent
11	Elig,return complete	6940868	100.00	7049121	100.00	7067598	100.00	7066931	100.00

KEYCOUNT -
Number of Key Questions Answered

		Unweighted							
		Q1		Q2		Q3		Q4	
Value	Formatted Value	Count	Percent	Count	Percent	Count	Percent	Count	Percent
14	14	9	0.06	1	0.01	4	0.03	10	0.08
15	15	2	0.01	10	0.06	8	0.06	7	0.05
16	16	16	0.11	22	0.14	16	0.11	20	0.16
17	17	7	0.05	8	0.05	2	0.01	8	0.06
18	18	12	0.08	14	0.09	10	0.07	8	0.06
19	19	19	0.13	33	0.21	36	0.25	26	0.20
20	20	32	0.21	27	0.17	21	0.15	16	0.12
21	21	56	0.37	41	0.26	44	0.31	40	0.31
22	22	105	0.70	100	0.64	98	0.69	70	0.54
23	23	257	1.72	222	1.42	237	1.67	151	1.17
24	24	310	2.08	325	2.08	243	1.71	247	1.92
25	25	546	3.66	628	4.02	556	3.92	470	3.65
26	26	2096	14.03	2230	14.26	1971	13.90	1830	14.23
27	27	11470	76.79	11975	76.59	10929	77.10	9960	77.43

		Weighted							
		Q1		Q2		Q3		Q4	
Value	Formatted Value	Count	Percent	Count	Percent	Count	Percent	Count	Percent
14	14	6127	0.09	82	0.00	1337	0.02	7428	0.11
15	15	573	0.01	4245	0.06	3673	0.05	4751	0.07
16	16	11471	0.17	13009	0.18	8763	0.12	12379	0.18
17	17	6258	0.09	6285	0.09	521	0.01	4626	0.07
18	18	5878	0.08	8220	0.12	5420	0.08	5449	0.08
19	19	7944	0.11	17126	0.24	17629	0.25	20371	0.29
20	20	18426	0.27	11747	0.17	12581	0.18	8025	0.11
21	21	23804	0.34	29382	0.42	27034	0.38	20919	0.30
22	22	60852	0.88	52619	0.75	61104	0.86	42750	0.60
23	23	138043	1.99	104251	1.48	129852	1.84	93922	1.33
24	24	171356	2.47	158335	2.25	130057	1.84	137536	1.95
25	25	263464	3.80	320778	4.55	306155	4.33	271865	3.85
26	26	981348	14.14	1034372	14.67	1056105	14.94	1090628	15.43
27	27	5245324	75.57	5288669	75.03	5307367	75.09	5346282	75.65

QUARTER -
Survey Quarter

		Unweighted							
		Q1		Q2		Q3		Q4	
Value	Formatted Value	Count	Percent	Count	Percent	Count	Percent	Count	Percent
Q1FY2006	Q1FY2006	14937	100.00	.	.	.	.	.	.
Q2FY2006	Q2FY2006	.	.	15636	100.00	.	.	.	.
Q3FY2006	Q3FY2006	.	.	.	.	14175	100.00	.	.
Q4FY2006	Q4FY2006	.	.	.	.	.	.	12863	100.00

		Weighted							
		Q1		Q2		Q3		Q4	
Value	Formatted Value	Count	Percent	Count	Percent	Count	Percent	Count	Percent
Q1FY2006	Q1FY2006	6940868	100.00	.	.	.	.	.	.
Q2FY2006	Q2FY2006	.	.	7049121	100.00	.	.	.	.
Q3FY2006	Q3FY2006	.	.	.	.	7067598	100.00	.	.
Q4FY2006	Q4FY2006	.	.	.	.	.	.	7066931	100.00

WEB -
Web survey indicator

		Unweighted							
		Q1		Q2		Q3		Q4	
Value	Formatted Value	Count	Percent	Count	Percent	Count	Percent	Count	Percent
0	No	12820	85.83	13568	86.77	11980	84.51	10516	81.75
1	Yes	2117	14.17	2068	13.23	2195	15.49	2347	18.25

		Weighted							
		Q1		Q2		Q3		Q4	
Value	Formatted Value	Count	Percent	Count	Percent	Count	Percent	Count	Percent
0	No	6115519	88.11	6286164	89.18	6186026	87.53	5970968	84.49
1	Yes	825349	11.89	762957	10.82	881573	12.47	1095963	15.51

N1 -
Coding Scheme Note 1

		Unweighted							
		Q1		Q2		Q3		Q4	
Value	Formatted Value	Count	Percent	Count	Percent	Count	Percent	Count	Percent
1	1	14289	95.66	14960	95.68	13588	95.86	12341	95.94
2	2	102	0.68	101	0.65	85	0.60	94	0.73
3	3	446	2.99	497	3.18	421	2.97	330	2.57
4	4	100	0.67	78	0.50	81	0.57	98	0.76

		Weighted							
		Q1		Q2		Q3		Q4	
Value	Formatted Value	Count	Percent	Count	Percent	Count	Percent	Count	Percent
1	1	6617025	95.33	6698738	95.03	6729056	95.21	6740727	95.38
2	2	45594	0.66	53370	0.76	48857	0.69	64017	0.91
3	3	218129	3.14	252449	3.58	245064	3.47	199812	2.83
4	4	60119	0.87	44564	0.63	44621	0.63	62376	0.88

N2 -
Coding Scheme Note 2

		Unweighted							
		Q1		Q2		Q3		Q4	
Value	Formatted Value	Count	Percent	Count	Percent	Count	Percent	Count	Percent
1	1	60	0.40	53	0.34	51	0.36	43	0.33
2	2	733	4.91	765	4.89	664	4.68	694	5.40
3	3	755	5.05	806	5.15	701	4.95	622	4.84
4	4	1198	8.02	1341	8.58	1188	8.38	1122	8.72
5	5	5721	38.30	6028	38.55	5755	40.60	5154	40.07
6	6	45	0.30	63	0.40	46	0.32	40	0.31
7	7	33	0.22	12	0.08	17	0.12	11	0.09
8	8	10	0.07	21	0.13	20	0.14	21	0.16
9	9	268	1.79	5	0.03	1	0.01	5	0.04
10	10	32	0.21	7	0.04	3	0.02	2	0.02
11	11	315	2.11	270	1.73	219	1.54	192	1.49
12	12	8	0.05	22	0.14	20	0.14	21	0.16
13	13	5680	38.03	354	2.26	278	1.96	276	2.15
14	14	79	0.53	5806	37.13	5147	36.31	4593	35.71
15	15	.	.	83	0.53	65	0.46	67	0.52

		Weighted							
		Q1		Q2		Q3		Q4	
Value	Formatted Value	Count	Percent	Count	Percent	Count	Percent	Count	Percent
1	1	28378	0.41	30166	0.43	25587	0.36	19583	0.28
2	2	510219	7.35	491946	6.98	470294	6.65	533627	7.55
3	3	411690	5.93	438532	6.22	444531	6.29	407955	5.77
4	4	799653	11.52	904250	12.83	855583	12.11	847661	11.99
5	5	2687937	38.73	2685958	38.10	2807614	39.73	2764186	39.11
6	6	22238	0.32	39421	0.56	27301	0.39	28412	0.40
7	7	18945	0.27	4897	0.07	8999	0.13	6599	0.09
8	8	3367	0.05	9783	0.14	9453	0.13	12288	0.17
9	9	117035	1.69	3165	0.04	378	0.01	3102	0.04
10	10	19805	0.29	3995	0.06	782	0.01	443	0.01
11	11	127764	1.84	123565	1.75	112962	1.60	104333	1.48
12	12	4981	0.07	14954	0.21	11735	0.17	12680	0.18
13	13	2147094	30.93	149913	2.13	119927	1.70	153735	2.18
14	14	41763	0.60	2109505	29.93	2137326	30.24	2133991	30.20
15	15	.	.	39070	0.55	35126	0.50	38336	0.54

N3 -
Coding Scheme Note 3

		Unweighted							
		Q1		Q2		Q3		Q4	
Value	Formatted Value	Count	Percent	Count	Percent	Count	Percent	Count	Percent
1	1	8269	55.36	8397	53.70	7815	55.13	7175	55.78
2	2	59	0.39	69	0.44	57	0.40	49	0.38
3	3	226	1.51	249	1.59	214	1.51	193	1.50
4	4	6326	42.35	6849	43.80	6036	42.58	5392	41.92
5	5	57	0.38	72	0.46	53	0.37	54	0.42

		Weighted							
		Q1		Q2		Q3		Q4	
Value	Formatted Value	Count	Percent	Count	Percent	Count	Percent	Count	Percent
1	1	3932568	56.66	3825954	54.28	3873042	54.80	3867106	54.72
2	2	30255	0.44	27613	0.39	28036	0.40	21462	0.30
3	3	109679	1.58	130041	1.84	108854	1.54	121933	1.73
4	4	2830505	40.78	3022205	42.87	3026323	42.82	3009519	42.59
5	5	37861	0.55	43308	0.61	31343	0.44	46911	0.66

N4 -
Coding Scheme Note 4

		Unweighted							
		Q1		Q2		Q3		Q4	
Value	Formatted Value	Count	Percent	Count	Percent	Count	Percent	Count	Percent
1	1	8060	53.96	8196	52.42	7632	53.84	7055	54.85
2	2	19	0.13	25	0.16	22	0.16	19	0.15
3	3	139	0.93	171	1.09	159	1.12	120	0.93
4	4	6649	44.51	7162	45.80	6309	44.51	5613	43.64
5	5	70	0.47	82	0.52	53	0.37	56	0.44

		Weighted							
		Q1		Q2		Q3		Q4	
Value	Formatted Value	Count	Percent	Count	Percent	Count	Percent	Count	Percent
1	1	3857151	55.57	3800972	53.92	3823960	54.11	3832416	54.23
2	2	7951	0.11	13007	0.18	9956	0.14	7687	0.11
3	3	66746	0.96	77414	1.10	93819	1.33	77321	1.09
4	4	2963179	42.69	3113367	44.17	3112602	44.04	3104976	43.94
5	5	45841	0.66	44361	0.63	27262	0.39	44531	0.63

N5 -
Coding Scheme Note 5

		Unweighted							
		Q1		Q2		Q3		Q4	
Value	Formatted Value	Count	Percent	Count	Percent	Count	Percent	Count	Percent
1	1	8660	57.98	9041	57.82	8148	57.48	7419	57.68
2	2	35	0.23	48	0.31	29	0.20	25	0.19
3	3	233	1.56	242	1.55	196	1.38	157	1.22
4	4	5958	39.89	6258	40.02	5756	40.61	5218	40.57
5	5	51	0.34	47	0.30	46	0.32	44	0.34

		Weighted							
		Q1		Q2		Q3		Q4	
Value	Formatted Value	Count	Percent	Count	Percent	Count	Percent	Count	Percent
1	1	4063080	58.54	4101820	58.19	4075050	57.66	4059385	57.44
2	2	15430	0.22	22320	0.32	11422	0.16	12407	0.18
3	3	120297	1.73	128943	1.83	101076	1.43	92552	1.31
4	4	2706117	38.99	2764663	39.22	2853304	40.37	2872340	40.64
5	5	35943	0.52	31376	0.45	26746	0.38	30247	0.43

N6 -
Coding Scheme Note 6

		Unweighted							
		Q1		Q2		Q3		Q4	
Value	Formatted Value	Count	Percent	Count	Percent	Count	Percent	Count	Percent
1	1	226	1.51	209	1.34	207	1.46	158	1.23
2	2	34	0.23	45	0.29	37	0.26	26	0.20
3	3	37	0.25	44	0.28	38	0.27	42	0.33
4	4	6210	41.57	6424	41.08	5871	41.42	5213	40.53
5	5	91	0.61	94	0.60	67	0.47	74	0.58
6	6	335	2.24	370	2.37	300	2.12	292	2.27
7	7	7970	53.36	8402	53.73	7622	53.77	7021	54.58
9	9	34	0.23	48	0.31	33	0.23	37	0.29

		Weighted							
		Q1		Q2		Q3		Q4	
Value	Formatted Value	Count	Percent	Count	Percent	Count	Percent	Count	Percent
1	1	122539	1.77	94838	1.35	128861	1.82	102073	1.44
2	2	14185	0.20	26067	0.37	18393	0.26	12825	0.18
3	3	14185	0.20	23501	0.33	26603	0.38	28956	0.41
4	4	2888646	41.62	2882931	40.90	2871298	40.63	2942854	41.64
5	5	52235	0.75	42393	0.60	41129	0.58	47119	0.67
6	6	156970	2.26	171093	2.43	158351	2.24	161649	2.29
7	7	3671376	52.90	3778279	53.60	3804166	53.83	3745278	53.00
9	9	20733	0.30	30020	0.43	18798	0.27	26177	0.37

N7 -
Coding Scheme Note 7

		Unweighted							
		Q1		Q2		Q3		Q4	
Value	Formatted Value	Count	Percent	Count	Percent	Count	Percent	Count	Percent
1	1	557	3.73	562	3.59	535	3.77	418	3.25
2	2	20	0.13	21	0.13	16	0.11	16	0.12
3	3	30	0.20	26	0.17	24	0.17	32	0.25
4	4	11364	76.08	11781	75.35	10697	75.46	9895	76.93
5	5	37	0.25	47	0.30	30	0.21	15	0.12
6	6	392	2.62	407	2.60	334	2.36	299	2.32
7	7	2523	16.89	2778	17.77	2532	17.86	2172	16.89
9	9	14	0.09	14	0.09	7	0.05	16	0.12

		Weighted							
		Q1		Q2		Q3		Q4	
Value	Formatted Value	Count	Percent	Count	Percent	Count	Percent	Count	Percent
1	1	274348	3.95	286821	4.07	316863	4.48	245659	3.48
2	2	13401	0.19	13661	0.19	8837	0.13	11832	0.17
3	3	15777	0.23	16534	0.23	13346	0.19	16546	0.23
4	4	5161852	74.37	5203114	73.81	5171869	73.18	5252353	74.32
5	5	18545	0.27	27169	0.39	16444	0.23	8672	0.12
6	6	201555	2.90	207467	2.94	172026	2.43	189228	2.68
7	7	1245691	17.95	1286386	18.25	1362173	19.27	1331558	18.84
9	9	9699	0.14	7970	0.11	6041	0.09	11083	0.16

N8 -
Coding Scheme Note 8

		Unweighted							
		Q1		Q2		Q3		Q4	
Value	Formatted Value	Count	Percent	Count	Percent	Count	Percent	Count	Percent
1	1	2213	14.82	2351	15.04	2108	14.87	1827	14.20
2	2	2	0.01	4	0.03	2	0.01	1	0.01
3	3	12580	84.22	13141	84.04	11956	84.35	10914	84.85
4	4	19	0.13	11	0.07	14	0.10	18	0.14
5	5	123	0.82	129	0.83	95	0.67	103	0.80

		Weighted							
		Q1		Q2		Q3		Q4	
Value	Formatted Value	Count	Percent	Count	Percent	Count	Percent	Count	Percent
1	1	1077089	15.52	1122020	15.92	1142098	16.16	1083186	15.33
2	2	483	0.01	1626	0.02	890	0.01	671	0.01
3	3	5788224	83.39	5844711	82.91	5856994	82.87	5903301	83.53
4	4	10509	0.15	2683	0.04	9131	0.13	12675	0.18
5	5	64562	0.93	78081	1.11	58485	0.83	67098	0.95

N9 -
Coding Scheme Note 9

		Unweighted							
		Q1		Q2		Q3		Q4	
Value	Formatted Value	Count	Percent	Count	Percent	Count	Percent	Count	Percent
1	1	2215	14.83	2355	15.06	2110	14.89	1828	14.21
2	2	10615	71.07	10939	69.96	10030	70.76	9227	71.73
3	3	1	0.01	.	.	.	.	.	.
4	4	211	1.41	264	1.69	250	1.76	211	1.64
5	5	1738	11.64	1924	12.30	1635	11.53	1457	11.33
6	6	157	1.05	154	0.98	150	1.06	140	1.09

		Weighted							
		Q1		Q2		Q3		Q4	
Value	Formatted Value	Count	Percent	Count	Percent	Count	Percent	Count	Percent
1	1	1077573	15.53	1123646	15.94	1142988	16.17	1083857	15.34
2	2	4906466	70.69	4917716	69.76	4927925	69.73	4970676	70.34
3	3	400	0.01	.	.	.	.	.	.
4	4	107341	1.55	131077	1.86	138553	1.96	117077	1.66
5	5	768382	11.07	797690	11.32	774808	10.96	809459	11.45
6	6	80707	1.16	78993	1.12	83324	1.18	85862	1.21

N10 -
Coding Scheme Note 10

		Unweighted							
		Q1		Q2		Q3		Q4	
Value	Formatted Value	Count	Percent	Count	Percent	Count	Percent	Count	Percent
1	1	2215	14.83	2355	15.06	2110	14.89	1828	14.21
2	2	4105	27.48	4342	27.77	3968	27.99	3592	27.93
3	3	1	0.01	.	.	.	.	.	.
4	4	1509	10.10	1539	9.84	1337	9.43	1232	9.58
5	5	6942	46.48	7248	46.35	6604	46.59	6067	47.17
6	6	165	1.10	152	0.97	156	1.10	144	1.12

		Weighted							
		Q1		Q2		Q3		Q4	
Value	Formatted Value	Count	Percent	Count	Percent	Count	Percent	Count	Percent
1	1	1077573	15.53	1123646	15.94	1142988	16.17	1083857	15.34
2	2	1620699	23.35	1704912	24.19	1647181	23.31	1695443	23.99
3	3	400	0.01	.	.	.	.	.	.
4	4	812566	11.71	747793	10.61	753755	10.66	740891	10.48
5	5	3336264	48.07	3388268	48.07	3434309	48.59	3452381	48.85
6	6	93366	1.35	84502	1.20	89364	1.26	94359	1.34

N10AA -
Coding Scheme Note 10AA

		Unweighted							
		Q1		Q2		Q3		Q4	
Value	Formatted Value	Count	Percent	Count	Percent	Count	Percent	Count	Percent
.	Not Applicable	14937	100.00	15636	100.00	.	.	12863	100.00
1	1	.	.	.	.	1445	10.19	.	.
2	2	.	.	.	.	736	5.19	.	.
3	3	.	.	.	.	11913	84.04	.	.
4	4	.	.	.	.	81	0.57	.	.

		Weighted							
		Q1		Q2		Q3		Q4	
Value	Formatted Value	Count	Percent	Count	Percent	Count	Percent	Count	Percent
.	Not Applicable	6940868	100.00	7049121	100.00	.	.	7066931	100.00
1	1	.	.	.	.	708776	10.03	.	.
2	2	.	.	.	.	442362	6.26	.	.
3	3	.	.	.	.	5874503	83.12	.	.
4	4	.	.	.	.	41957	0.59	.	.

N10A -
Coding Scheme Note 10A

		Unweighted							
		Q1		Q2		Q3		Q4	
Value	Formatted Value	Count	Percent	Count	Percent	Count	Percent	Count	Percent
.	Not Applicable	14937	100.00	.	.	.	.	12863	100.00
1	1	.	.	12494	79.91	11544	81.44	.	.
2	2	.	.	7	0.04	11	0.08	.	.
3	3	.	.	55	0.35	42	0.30	.	.
4	4	.	.	2606	16.67	2243	15.82	.	.
5	5	.	.	474	3.03	335	2.36	.	.

		Weighted							
		Q1		Q2		Q3		Q4	
Value	Formatted Value	Count	Percent	Count	Percent	Count	Percent	Count	Percent
.	Not Applicable	6940868	100.00	.	.	.	.	7066931	100.00
1	1	.	.	5664008	80.35	5771871	81.67	.	.
2	2	.	.	1999	0.03	8851	0.13	.	.
3	3	.	.	26345	0.37	19420	0.27	.	.
4	4	.	.	1107487	15.71	1081826	15.31	.	.
5	5	.	.	249283	3.54	185630	2.63	.	.

N10B -
Coding Scheme Note 10B

		Unweighted							
		Q1		Q2		Q3		Q4	
Value	Formatted Value	Count	Percent	Count	Percent	Count	Percent	Count	Percent
.	Not Applicable	14937	100.00	.	.	.	.	12863	100.00
1	1	.	.	2613	16.71	2254	15.90	.	.
2	2	.	.	10241	65.50	9417	66.43	.	.
3	3	.	.	1636	10.46	1500	10.58	.	.
4	4	.	.	36	0.23	27	0.19	.	.
5	5	.	.	1110	7.10	977	6.89	.	.

		Weighted							
		Q1		Q2		Q3		Q4	
Value	Formatted Value	Count	Percent	Count	Percent	Count	Percent	Count	Percent
.	Not Applicable	6940868	100.00	.	.	.	.	7066931	100.00
1	1	.	.	1109485	15.74	1090677	15.43	.	.
2	2	.	.	4618001	65.51	4741703	67.09	.	.
3	3	.	.	766899	10.88	702088	9.93	.	.
4	4	.	.	18115	0.26	16896	0.24	.	.
5	5	.	.	536621	7.61	516233	7.30	.	.

N10C -
Coding Scheme Note 10C

		Unweighted							
		Q1		Q2		Q3		Q4	
Value	Formatted Value	Count	Percent	Count	Percent	Count	Percent	Count	Percent
.	Not Applicable	14937	100.00	.	.	.	.	12863	100.00
1	1	.	.	2613	16.71	2254	15.90	.	.
2	2	.	.	10308	65.92	9508	67.08	.	.
3	3	.	.	1563	10.00	1410	9.95	.	.
4	4	.	.	18	0.12	28	0.20	.	.
5	5	.	.	1134	7.25	975	6.88	.	.

		Weighted							
		Q1		Q2		Q3		Q4	
Value	Formatted Value	Count	Percent	Count	Percent	Count	Percent	Count	Percent
.	Not Applicable	6940868	100.00	.	.	.	.	7066931	100.00
1	1	.	.	1109485	15.74	1090677	15.43	.	.
2	2	.	.	4678524	66.37	4803296	67.96	.	.
3	3	.	.	701051	9.95	639486	9.05	.	.
4	4	.	.	11273	0.16	14611	0.21	.	.
5	5	.	.	548789	7.79	519528	7.35	.	.

N10D -
Coding Scheme Note 10D

		Unweighted							
		Q1		Q2		Q3		Q4	
Value	Formatted Value	Count	Percent	Count	Percent	Count	Percent	Count	Percent
.	Not Applicable	14937	100.00	.	.	.	.	12863	100.00
1	1	.	.	2613	16.71	2254	15.90	.	.
2	2	.	.	3027	19.36	2765	19.51	.	.
3	3	.	.	9996	63.93	9156	64.59	.	.

		Weighted							
		Q1		Q2		Q3		Q4	
Value	Formatted Value	Count	Percent	Count	Percent	Count	Percent	Count	Percent
.	Not Applicable	6940868	100.00	.	.	.	.	7066931	100.00
1	1	.	.	1109485	15.74	1090677	15.43	.	.
2	2	.	.	1591595	22.58	1551215	21.95	.	.
3	3	.	.	4348040	61.68	4425706	62.62	.	.

N10E -
Coding Scheme Note 10E

		Unweighted							
		Q1		Q2		Q3		Q4	
Value	Formatted Value	Count	Percent	Count	Percent	Count	Percent	Count	Percent
.	Not Applicable	14937	100.00	.	.	.	.	12863	100.00
1	1	.	.	12609	80.64	11410	80.49	.	.
2	2	.	.	1260	8.06	1099	7.75	.	.
3	3	.	.	640	4.09	612	4.32	.	.
4	4	.	.	14	0.09	27	0.19	.	.
5	5	.	.	1113	7.12	1027	7.25	.	.

		Weighted							
		Q1		Q2		Q3		Q4	
Value	Formatted Value	Count	Percent	Count	Percent	Count	Percent	Count	Percent
.	Not Applicable	6940868	100.00	.	.	.	.	7066931	100.00
1	1	.	.	5457526	77.42	5516384	78.05	.	.
2	2	.	.	695254	9.86	658471	9.32	.	.
3	3	.	.	333465	4.73	322877	4.57	.	.
4	4	.	.	5082	0.07	15073	0.21	.	.
5	5	.	.	557795	7.91	554794	7.85	.	.

N10F -
Coding Scheme Note 10F

		Unweighted							
		Q1		Q2		Q3		Q4	
Value	Formatted Value	Count	Percent	Count	Percent	Count	Percent	Count	Percent
.	Not Applicable	14937	100.00	.	.	.	.	12863	100.00
1	1	.	.	12609	80.64	11410	80.49	.	.
2	2	.	.	1152	7.37	973	6.86	.	.
3	3	.	.	750	4.80	754	5.32	.	.
4	4	.	.	38	0.24	35	0.25	.	.
5	5	.	.	1087	6.95	1003	7.08	.	.

		Weighted							
		Q1		Q2		Q3		Q4	
Value	Formatted Value	Count	Percent	Count	Percent	Count	Percent	Count	Percent
.	Not Applicable	6940868	100.00	.	.	.	.	7066931	100.00
1	1	.	.	5457526	77.42	5516384	78.05	.	.
2	2	.	.	659609	9.36	582974	8.25	.	.
3	3	.	.	366961	5.21	408781	5.78	.	.
4	4	.	.	17189	0.24	18991	0.27	.	.
5	5	.	.	547837	7.77	540470	7.65	.	.

N10G -
Coding Scheme Note 10G

		Unweighted							
		Q1		Q2		Q3		Q4	
Value	Formatted Value	Count	Percent	Count	Percent	Count	Percent	Count	Percent
.	Not Applicable	14937	100.00	.	.	.	.	12863	100.00
1	1	.	.	13761	88.01	12383	87.36	.	.
2	2	.	.	432	2.76	423	2.98	.	.
3	3	.	.	331	2.12	338	2.38	.	.
4	4	.	.	13	0.08	10	0.07	.	.
5	5	.	.	1099	7.03	1021	7.20	.	.

		Weighted							
		Q1		Q2		Q3		Q4	
Value	Formatted Value	Count	Percent	Count	Percent	Count	Percent	Count	Percent
.	Not Applicable	6940868	100.00	.	.	.	.	7066931	100.00
1	1	.	.	6117135	86.78	6099358	86.30	.	.
2	2	.	.	207507	2.94	237348	3.36	.	.
3	3	.	.	169154	2.40	177323	2.51	.	.
4	4	.	.	3943	0.06	3769	0.05	.	.
5	5	.	.	551382	7.82	549800	7.78	.	.

N10H -
Coding Scheme Note 10H

		Unweighted							
		Q1		Q2		Q3		Q4	
Value	Formatted Value	Count	Percent	Count	Percent	Count	Percent	Count	Percent
.	Not Applicable	14937	100.00	15636	100.00	14175	100.00	.	.
1	1	.	.	.	.	.	.	4568	35.51
2	2	.	.	.	.	.	.	2	0.02
3	3	.	.	.	.	.	.	8173	63.54
4	4	.	.	.	.	.	.	86	0.67
5	5	.	.	.	.	.	.	34	0.26

		Weighted							
		Q1		Q2		Q3		Q4	
Value	Formatted Value	Count	Percent	Count	Percent	Count	Percent	Count	Percent
.	Not Applicable	6940868	100.00	7049121	100.00	7067598	100.00	.	.
1	1	.	.	.	.	.	.	2704062	38.26
2	2	.	.	.	.	.	.	442	0.01
3	3	.	.	.	.	.	.	4299242	60.84
4	4	.	.	.	.	.	.	42293	0.60
5	5	.	.	.	.	.	.	20891	0.30

N10I -
Coding Scheme Note 10I

		Unweighted							
		Q1		Q2		Q3		Q4	
Value	Formatted Value	Count	Percent	Count	Percent	Count	Percent	Count	Percent
.	Not Applicable	14937	100.00	15636	100.00	14175	100.00	.	.
1	1	.	.	.	.	.	.	4570	35.53
2	2	.	.	.	.	.	.	7599	59.08
3	3	.	.	.	.	.	.	226	1.76
4	4	.	.	.	.	.	.	99	0.77
5	5	.	.	.	.	.	.	369	2.87

		Weighted							
		Q1		Q2		Q3		Q4	
Value	Formatted Value	Count	Percent	Count	Percent	Count	Percent	Count	Percent
.	Not Applicable	6940868	100.00	7049121	100.00	7067598	100.00	.	.
1	1	.	.	.	.	.	.	2704505	38.27
2	2	.	.	.	.	.	.	3931017	55.63
3	3	.	.	.	.	.	.	139401	1.97
4	4	.	.	.	.	.	.	53871	0.76
5	5	.	.	.	.	.	.	238138	3.37

N10J -
Coding Scheme Note 10J

		Unweighted							
		Q1		Q2		Q3		Q4	
Value	Formatted Value	Count	Percent	Count	Percent	Count	Percent	Count	Percent
.	Not Applicable	14937	100.00	15636	100.00	14175	100.00	.	.
1	1	.	.	.	.	.	.	4570	35.53
2	2	.	.	.	.	.	.	3229	25.10
3	3	.	.	.	.	.	.	3233	25.13
4	4	.	.	.	.	.	.	986	7.67
5	5	.	.	.	.	.	.	540	4.20
6	6	.	.	.	.	.	.	305	2.37

		Weighted							
		Q1		Q2		Q3		Q4	
Value	Formatted Value	Count	Percent	Count	Percent	Count	Percent	Count	Percent
.	Not Applicable	6940868	100.00	7049121	100.00	7067598	100.00	.	.
1	1	.	.	.	.	.	.	2704505	38.27
2	2	.	.	.	.	.	.	2073853	29.35
3	3	.	.	.	.	.	.	1390824	19.68
4	4	.	.	.	.	.	.	410630	5.81
5	5	.	.	.	.	.	.	294620	4.17
6	6	.	.	.	.	.	.	192499	2.72

N10K -
Coding Scheme Note 10K

		Unweighted							
		Q1		Q2		Q3		Q4	
Value	Formatted Value	Count	Percent	Count	Percent	Count	Percent	Count	Percent
.	Not Applicable	14937	100.00	15636	100.00	14175	100.00	.	.
1	1	.	.	.	.	.	.	4570	35.53
2	2	.	.	.	.	.	.	5121	39.81
3	3	.	.	.	.	.	.	2829	21.99
4	4	.	.	.	.	.	.	343	2.67

		Weighted							
		Q1		Q2		Q3		Q4	
Value	Formatted Value	Count	Percent	Count	Percent	Count	Percent	Count	Percent
.	Not Applicable	6940868	100.00	7049121	100.00	7067598	100.00	.	.
1	1	.	.	.	.	.	.	2704505	38.27
2	2	.	.	.	.	.	.	2315099	32.76
3	3	.	.	.	.	.	.	1819299	25.74
4	4	.	.	.	.	.	.	228028	3.23

N10L -
Coding Scheme Note 10L

Unweighted									
		Q1		Q2		Q3		Q4	
Value	Formatted Value	Count	Percent	Count	Percent	Count	Percent	Count	Percent
.	Not Applicable	14937	100.00	15636	100.00	14175	100.00	.	.
1	1	.	.	.	.	.	.	4570	35.53
2	2	.	.	.	.	.	.	1158	9.00
3	3	.	.	.	.	.	.	5210	40.50
4	4	.	.	.	.	.	.	1533	11.92
5	5	.	.	.	.	.	.	122	0.95
6	6	.	.	.	.	.	.	270	2.10

Weighted									
		Q1		Q2		Q3		Q4	
Value	Formatted Value	Count	Percent	Count	Percent	Count	Percent	Count	Percent
.	Not Applicable	6940868	100.00	7049121	100.00	7067598	100.00	.	.
1	1	.	.	.	.	.	.	2704505	38.27
2	2	.	.	.	.	.	.	796248	11.27
3	3	.	.	.	.	.	.	2624550	37.14
4	4	.	.	.	.	.	.	703563	9.96
5	5	.	.	.	.	.	.	68458	0.97
6	6	.	.	.	.	.	.	169607	2.40

N10M -
Coding Scheme Note 10M

Unweighted									
		Q1		Q2		Q3		Q4	
Value	Formatted Value	Count	Percent	Count	Percent	Count	Percent	Count	Percent
.	Not Applicable	14937	100.00	15636	100.00	14175	100.00	.	.
1	1	.	.	.	.	.	.	11313	87.95
2	2	.	.	.	.	.	.	367	2.85
4	4	.	.	.	.	.	.	28	0.22
5	5	.	.	.	.	.	.	704	5.47
6	6	.	.	.	.	.	.	451	3.51

Weighted									
		Q1		Q2		Q3		Q4	
Value	Formatted Value	Count	Percent	Count	Percent	Count	Percent	Count	Percent
.	Not Applicable	6940868	100.00	7049121	100.00	7067598	100.00	.	.
1	1	.	.	.	.	.	.	6032617	85.36
2	2	.	.	.	.	.	.	285795	4.04
4	4	.	.	.	.	.	.	25447	0.36
5	5	.	.	.	.	.	.	454121	6.43
6	6	.	.	.	.	.	.	268951	3.81

N13 -
Coding Scheme Note 13

		Unweighted							
		Q1		Q2		Q3		Q4	
Value	Formatted Value	Count	Percent	Count	Percent	Count	Percent	Count	Percent
1	1	7213	48.29	7092	45.36	6442	45.45	5700	44.31
2	2	75	0.50	52	0.33	68	0.48	56	0.44
3	3	607	4.06	421	2.69	489	3.45	358	2.78
4	4	5225	34.98	6425	41.09	5739	40.49	5214	40.53
5	5	1719	11.51	1482	9.48	1300	9.17	1412	10.98
6	6	98	0.66	164	1.05	137	0.97	123	0.96

		Weighted							
		Q1		Q2		Q3		Q4	
Value	Formatted Value	Count	Percent	Count	Percent	Count	Percent	Count	Percent
1	1	3769409	54.31	3623539	51.40	3601682	50.96	3445958	48.76
2	2	30602	0.44	19625	0.28	31245	0.44	30539	0.43
3	3	292048	4.21	225509	3.20	272662	3.86	225458	3.19
4	4	2043257	29.44	2464869	34.97	2454284	34.73	2484382	35.16
5	5	760245	10.95	625288	8.87	641474	9.08	805486	11.40
6	6	45307	0.65	90292	1.28	66250	0.94	75107	1.06

N14 -
Coding Scheme Note 14

		Unweighted							
		Q1		Q2		Q3		Q4	
Value	Formatted Value	Count	Percent	Count	Percent	Count	Percent	Count	Percent
1	1	4863	32.56	4228	27.04	3856	27.20	3057	23.77
2	2	30	0.20	24	0.15	19	0.13	29	0.23
3	3	302	2.02	303	1.94	228	1.61	260	2.02
4	4	9628	64.46	10899	69.70	9884	69.73	9375	72.88
5	5	114	0.76	182	1.16	188	1.33	142	1.10

		Weighted							
		Q1		Q2		Q3		Q4	
Value	Formatted Value	Count	Percent	Count	Percent	Count	Percent	Count	Percent
1	1	2273362	32.75	1853382	26.29	1872512	26.49	1636274	23.15
2	2	14507	0.21	10199	0.14	9417	0.13	16254	0.23
3	3	160735	2.32	152649	2.17	142788	2.02	163935	2.32
4	4	4436303	63.92	4932983	69.98	4942517	69.93	5161128	73.03
5	5	55960	0.81	99908	1.42	100365	1.42	89339	1.26

N15 -
Coding Scheme Note 15

		Unweighted							
		Q1		Q2		Q3		Q4	
Value	Formatted Value	Count	Percent	Count	Percent	Count	Percent	Count	Percent
1	1	5006	33.51	4767	30.49	4289	30.26	3550	27.60
2	2	41	0.27	71	0.45	25	0.18	23	0.18
3	3	290	1.94	646	4.13	256	1.81	325	2.53
4	4	9501	63.61	9980	63.83	9421	66.46	8828	68.63
5	5	99	0.66	172	1.10	184	1.30	137	1.07

		Weighted							
		Q1		Q2		Q3		Q4	
Value	Formatted Value	Count	Percent	Count	Percent	Count	Percent	Count	Percent
1	1	2260978	32.57	2118923	30.06	2124234	30.06	1920082	27.17
2	2	17784	0.26	34520	0.49	12521	0.18	17105	0.24
3	3	165819	2.39	311292	4.42	142036	2.01	183339	2.59
4	4	4447004	64.07	4500180	63.84	4689765	66.36	4870720	68.92
5	5	49282	0.71	84206	1.19	99041	1.40	75684	1.07

N16 -
Coding Scheme Note 16

		Unweighted							
		Q1		Q2		Q3		Q4	
Value	Formatted Value	Count	Percent	Count	Percent	Count	Percent	Count	Percent
1	1	4083	27.33	3777	24.16	3266	23.04	2665	20.72
2	2	39	0.26	51	0.33	38	0.27	28	0.22
3	3	770	5.15	674	4.31	479	3.38	547	4.25
4	4	9916	66.39	10925	69.87	10142	71.55	9445	73.43
5	5	129	0.86	209	1.34	250	1.76	178	1.38

		Weighted							
		Q1		Q2		Q3		Q4	
Value	Formatted Value	Count	Percent	Count	Percent	Count	Percent	Count	Percent
1	1	1776695	25.60	1629035	23.11	1547230	21.89	1388713	19.65
2	2	15943	0.23	19886	0.28	18731	0.27	16907	0.24
3	3	411343	5.93	332619	4.72	277493	3.93	327027	4.63
4	4	4669964	67.28	4972306	70.54	5098339	72.14	5229150	73.99
5	5	66924	0.96	95276	1.35	125805	1.78	105133	1.49

N16A -
Coding Scheme Note 16A

		Unweighted							
		Q1		Q2		Q3		Q4	
Value	Formatted Value	Count	Percent	Count	Percent	Count	Percent	Count	Percent
.	Not Applicable	.	.	15636	100.00	14175	100.00	12863	100.00
1	1	124	0.83	.	.	.	.	.	.
2	2	687	4.60	.	.	.	.	.	.
3	3	9442	63.21	.	.	.	.	.	.
4	4	14	0.09	.	.	.	.	.	.
5	5	183	1.23	.	.	.	.	.	.
6	6	4487	30.04	.	.	.	.	.	.

		Weighted							
		Q1		Q2		Q3		Q4	
Value	Formatted Value	Count	Percent	Count	Percent	Count	Percent	Count	Percent
.	Not Applicable	.	.	7049121	100.00	7067598	100.00	7066931	100.00
1	1	69611	1.00	.	.	.	.	.	.
2	2	353823	5.10	.	.	.	.	.	.
3	3	4329386	62.38	.	.	.	.	.	.
4	4	9116	0.13	.	.	.	.	.	.
5	5	112915	1.63	.	.	.	.	.	.
6	6	2066017	29.77	.	.	.	.	.	.

N16B -
Coding Scheme Note 16B

		Unweighted							
		Q1		Q2		Q3		Q4	
Value	Formatted Value	Count	Percent	Count	Percent	Count	Percent	Count	Percent
.	Not Applicable	.	.	15636	100.00	14175	100.00	12863	100.00
1	1	9580	64.14	.	.	.	.	.	.
2	2	383	2.56	.	.	.	.	.	.
3	3	262	1.75	.	.	.	.	.	.
4	4	4712	31.55	.	.	.	.	.	.

		Weighted							
		Q1		Q2		Q3		Q4	
Value	Formatted Value	Count	Percent	Count	Percent	Count	Percent	Count	Percent
.	Not Applicable	.	.	7049121	100.00	7067598	100.00	7066931	100.00
1	1	4408113	63.51	.	.	.	.	.	.
2	2	200227	2.88	.	.	.	.	.	.
3	3	130847	1.89	.	.	.	.	.	.
4	4	2201680	31.72	.	.	.	.	.	.

N16C -
Coding Scheme Note 16C

		Unweighted							
		Q1		Q2		Q3		Q4	
Value	Formatted Value	Count	Percent	Count	Percent	Count	Percent	Count	Percent
.	Not Applicable	.	.	15636	100.00	14175	100.00	12863	100.00
1	1	9580	64.14	.	.	.	.	.	.
2	2	322	2.16	.	.	.	.	.	.
3	3	320	2.14	.	.	.	.	.	.
4	4	4715	31.57	.	.	.	.	.	.

		Weighted							
		Q1		Q2		Q3		Q4	
Value	Formatted Value	Count	Percent	Count	Percent	Count	Percent	Count	Percent
.	Not Applicable	.	.	7049121	100.00	7067598	100.00	7066931	100.00
1	1	4408113	63.51	.	.	.	.	.	.
2	2	155829	2.25	.	.	.	.	.	.
3	3	172878	2.49	.	.	.	.	.	.
4	4	2204047	31.75	.	.	.	.	.	.

N16D -
Coding Scheme Note 16D

		Unweighted							
		Q1		Q2		Q3		Q4	
Value	Formatted Value	Count	Percent	Count	Percent	Count	Percent	Count	Percent
.	Not Applicable	.	.	15636	100.00	14175	100.00	12863	100.00
1	1	9580	64.14	.	.	.	.	.	.
2	2	178	1.19	.	.	.	.	.	.
3	3	348	2.33	.	.	.	.	.	.
4	4	155	1.04	.	.	.	.	.	.
5	5	4676	31.30	.	.	.	.	.	.

		Weighted							
		Q1		Q2		Q3		Q4	
Value	Formatted Value	Count	Percent	Count	Percent	Count	Percent	Count	Percent
.	Not Applicable	.	.	7049121	100.00	7067598	100.00	7066931	100.00
1	1	4408113	63.51	.	.	.	.	.	.
2	2	96501	1.39	.	.	.	.	.	.
3	3	159691	2.30	.	.	.	.	.	.
4	4	93528	1.35	.	.	.	.	.	.
5	5	2183034	31.45	.	.	.	.	.	.

N16E -
Coding Scheme Note 16E

		Unweighted							
		Q1		Q2		Q3		Q4	
Value	Formatted Value	Count	Percent	Count	Percent	Count	Percent	Count	Percent
.	Not Applicable	.	.	15636	100.00	14175	100.00	12863	100.00
1	1	9726	65.11	.	.	.	.	.	.
2	2	487	3.26	.	.	.	.	.	.
3	3	142	0.95	.	.	.	.	.	.
5	5	4582	30.68	.	.	.	.	.	.

		Weighted							
		Q1		Q2		Q3		Q4	
Value	Formatted Value	Count	Percent	Count	Percent	Count	Percent	Count	Percent
.	Not Applicable	.	.	7049121	100.00	7067598	100.00	7066931	100.00
1	1	4477110	64.50	.	.	.	.	.	.
2	2	295507	4.26	.	.	.	.	.	.
3	3	46993	0.68	.	.	.	.	.	.
5	5	2121257	30.56	.	.	.	.	.	.

N16F -
Coding Scheme Note 16F

		Unweighted							
		Q1		Q2		Q3		Q4	
Value	Formatted Value	Count	Percent	Count	Percent	Count	Percent	Count	Percent
.	Not Applicable	.	.	15636	100.00	14175	100.00	12863	100.00
1	1	9580	64.14	.	.	.	.	.	.
2	2	65	0.44	.	.	.	.	.	.
3	3	190	1.27	.	.	.	.	.	.
4	4	452	3.03	.	.	.	.	.	.
5	5	4650	31.13	.	.	.	.	.	.

		Weighted							
		Q1		Q2		Q3		Q4	
Value	Formatted Value	Count	Percent	Count	Percent	Count	Percent	Count	Percent
.	Not Applicable	.	.	7049121	100.00	7067598	100.00	7066931	100.00
1	1	4408113	63.51	.	.	.	.	.	.
2	2	38755	0.56	.	.	.	.	.	.
3	3	109886	1.58	.	.	.	.	.	.
4	4	219714	3.17	.	.	.	.	.	.
5	5	2164399	31.18	.	.	.	.	.	.

N16G -
Coding Scheme Note 16G

Value	Formatted Value	Q1 Count	Q1 Percent	Q2 Count	Q2 Percent	Q3 Count	Q3 Percent	Q4 Count	Q4 Percent
Unweighted									
.	Not Applicable	14937	100.00	.	.	14175	100.00	12863	100.00
1	1	.	.	4389	28.07	.	.	.	.
2	2	.	.	11	0.07	.	.	.	.
3	3	.	.	209	1.34	.	.	.	.
4	4	.	.	10924	69.86	.	.	.	.
5	5	.	.	103	0.66	.	.	.	.
Weighted									
.	Not Applicable	6940868	100.00	.	.	7067598	100.00	7066931	100.00
1	1	.	.	2187050	31.03	.	.	.	.
2	2	.	.	4415	0.06	.	.	.	.
3	3	.	.	103469	1.47	.	.	.	.
4	4	.	.	4694599	66.60	.	.	.	.
5	5	.	.	59589	0.85	.	.	.	.

N16H -
Coding Scheme Note 16H

Value	Formatted Value	Q1 Count	Q1 Percent	Q2 Count	Q2 Percent	Q3 Count	Q3 Percent	Q4 Count	Q4 Percent
Unweighted									
.	Not Applicable	14937	100.00	.	.	14175	100.00	12863	100.00
1	1	.	.	5282	33.78	.	.	.	.
2	2	.	.	38	0.24	.	.	.	.
3	3	.	.	135	0.86	.	.	.	.
4	4	.	.	10002	63.97	.	.	.	.
5	5	.	.	90	0.58	.	.	.	.
6	6	.	.	89	0.57	.	.	.	.
Weighted									
.	Not Applicable	6940868	100.00	.	.	7067598	100.00	7066931	100.00
1	1	.	.	2653802	37.65	.	.	.	.
2	2	.	.	19309	0.27	.	.	.	.
3	3	.	.	72954	1.03	.	.	.	.
4	4	.	.	4208213	59.70	.	.	.	.
5	5	.	.	48582	0.69	.	.	.	.
6	6	.	.	46262	0.66	.	.	.	.

N17 -
Coding Scheme Note 17

		Unweighted							
		Q1		Q2		Q3		Q4	
Value	Formatted Value	Count	Percent	Count	Percent	Count	Percent	Count	Percent
1	1	2270	15.20	2399	15.34	2129	15.02	2016	15.67
2	2	3584	23.99	3913	25.03	3548	25.03	3223	25.06
3	3	371	2.48	420	2.69	373	2.63	292	2.27
4	4	10	0.07	13	0.08	6	0.04	5	0.04
5	5	1	0.01	1	0.01	1	0.01	1	0.01
6	6	8	0.05	14	0.09	14	0.10	9	0.07
7	7	2	0.01	1	0.01	.	.	.	.
8	8	36	0.24	40	0.26	65	0.46	38	0.30
9	9	16	0.11	28	0.18	15	0.11	17	0.13
10	10	8250	55.23	8698	55.63	7914	55.83	7094	55.15
12	12	5	0.03	13	0.08	3	0.02	2	0.02
13	13	1	0.01	4	0.03	.	.	1	0.01
14	14	383	2.56	92	0.59	106	0.75	165	1.28
15	15	.	.	.	.	1	0.01	.	.

		Weighted							
		Q1		Q2		Q3		Q4	
Value	Formatted Value	Count	Percent	Count	Percent	Count	Percent	Count	Percent
1	1	1169165	16.84	1200156	17.03	1145248	16.20	1205404	17.06
2	2	1812350	26.11	1892403	26.85	1849045	26.16	1830124	25.90
3	3	175747	2.53	193070	2.74	193030	2.73	164613	2.33
4	4	4166	0.06	8758	0.12	2051	0.03	3248	0.05
5	5	1279	0.02	1438	0.02	607	0.01	427	0.01
6	6	3048	0.04	12207	0.17	8985	0.13	7221	0.10
7	7	1850	0.03	1258	0.02	.	.	.	.
8	8	18202	0.26	19942	0.28	39650	0.56	20192	0.29
9	9	5838	0.08	15604	0.22	11885	0.17	10042	0.14
10	10	3535671	50.94	3649311	51.77	3754340	53.12	3729176	52.77
12	12	1800	0.03	4450	0.06	1876	0.03	2262	0.03
13	13	578	0.01	3942	0.06	.	.	1010	0.01
14	14	211174	3.04	46582	0.66	59955	0.85	93213	1.32
15	15	.	.	.	.	927	0.01	.	.

N18A -
Coding Scheme Note 18A

		Unweighted							
		Q1		Q2		Q3		Q4	
Value	Formatted Value	Count	Percent	Count	Percent	Count	Percent	Count	Percent
1	1	30	0.20	31	0.20	39	0.28	35	0.27
2	2	179	1.20	42	0.27	25	0.18	85	0.66
3	3	9	0.06	10	0.06	10	0.07	2	0.02
4	4	203	1.36	47	0.30	36	0.25	54	0.42
8	8	7222	48.35	7600	48.61	6683	47.15	6006	46.69
9	9	8	0.05	10	0.06	9	0.06	8	0.06
10	10	291	1.95	357	2.28	480	3.39	295	2.29
11	11	6988	46.78	7536	48.20	6880	48.54	6371	49.53
12	12	1	0.01	1	0.01	3	0.02	1	0.01
13	13	6	0.04	2	0.01	10	0.07	6	0.05

		Weighted							
		Q1		Q2		Q3		Q4	
Value	Formatted Value	Count	Percent	Count	Percent	Count	Percent	Count	Percent
1	1	12176	0.18	14315	0.20	20797	0.29	17644	0.25
2	2	91106	1.31	18196	0.26	11037	0.16	42654	0.60
3	3	5196	0.07	6788	0.10	6694	0.09	869	0.01
4	4	121919	1.76	27980	0.40	19488	0.28	33310	0.47
8	8	3390038	48.84	3426364	48.61	3331953	47.14	3369788	47.68
9	9	7082	0.10	5194	0.07	4036	0.06	3142	0.04
10	10	161843	2.33	190676	2.70	285595	4.04	203724	2.88
11	11	3147360	45.35	3358091	47.64	3379490	47.82	3390259	47.97
12	12	1657	0.02	859	0.01	1319	0.02	1848	0.03
13	13	2491	0.04	656	0.01	7190	0.10	3693	0.05

N18B -
Coding Scheme Note 18B

		Unweighted							
		Q1		Q2		Q3		Q4	
Value	Formatted Value	Count	Percent	Count	Percent	Count	Percent	Count	Percent
1	1	7426	49.72	7648	48.91	6722	47.42	6061	47.12
2	2	300	2.01	367	2.35	490	3.46	297	2.31
3	3	7211	48.28	7621	48.74	6963	49.12	6505	50.57

		Weighted							
		Q1		Q2		Q3		Q4	
Value	Formatted Value	Count	Percent	Count	Percent	Count	Percent	Count	Percent
1	1	3513614	50.62	3455204	49.02	3352760	47.44	3404946	48.18
2	2	167039	2.41	197464	2.80	292289	4.14	204593	2.90
3	3	3260215	46.97	3396453	48.18	3422549	48.43	3457392	48.92

N19 -
Coding Scheme Note 19

		Unweighted							
		Q1		Q2		Q3		Q4	
Value	Formatted Value	Count	Percent	Count	Percent	Count	Percent	Count	Percent
1	1	7726	51.72	8015	51.26	7212	50.88	6358	49.43
2	2	4245	28.42	4667	29.85	4318	30.46	4144	32.22
3	3	2743	18.36	2874	18.38	2582	18.22	2246	17.46
4	4	30	0.20	27	0.17	20	0.14	15	0.12
5	5	32	0.21	18	0.12	13	0.09	24	0.19
6	6	161	1.08	35	0.22	30	0.21	76	0.59

Weighted									
		Q1		Q2		Q3		Q4	
Value	Formatted Value	Count	Percent	Count	Percent	Count	Percent	Count	Percent
1	1	3680653	53.03	3652669	51.82	3645049	51.57	3609539	51.08
2	2	2029471	29.24	2211428	31.37	2244720	31.76	2243519	31.75
3	3	1116754	16.09	1146429	16.26	1149825	16.27	1154674	16.34
4	4	16129	0.23	14702	0.21	7060	0.10	7761	0.11
5	5	12848	0.19	5276	0.07	5380	0.08	13435	0.19
6	6	85014	1.22	18617	0.26	15565	0.22	38003	0.54

N20 -
Coding Scheme Note 20

Unweighted									
		Q1		Q2		Q3		Q4	
Value	Formatted Value	Count	Percent	Count	Percent	Count	Percent	Count	Percent
1	1	7726	51.72	8015	51.26	7212	50.88	6358	49.43
2	2	36	0.24	50	0.32	38	0.27	44	0.34
4	4	86	0.58	97	0.62	82	0.58	73	0.57
5	5	81	0.54	92	0.59	66	0.47	70	0.54
6	6	496	3.32	483	3.09	478	3.37	431	3.35
7	7	6229	41.70	6739	43.10	6180	43.60	5712	44.41
12	12	283	1.89	160	1.02	119	0.84	175	1.36

Weighted									
		Q1		Q2		Q3		Q4	
Value	Formatted Value	Count	Percent	Count	Percent	Count	Percent	Count	Percent
1	1	3680653	53.03	3652669	51.82	3645049	51.57	3609539	51.08
2	2	16630	0.24	23940	0.34	15069	0.21	17628	0.25
4	4	30673	0.44	35221	0.50	31229	0.44	37569	0.53
5	5	27940	0.40	33055	0.47	25061	0.35	39930	0.57
6	6	211430	3.05	192447	2.73	220167	3.12	221450	3.13
7	7	2818649	40.61	3023918	42.90	3060965	43.31	3036159	42.96
12	12	154891	2.23	87872	1.25	70059	0.99	104655	1.48

MISS_1 -
Count of: Violates Skip Pattern

Unweighted									
		Q1		Q2		Q3		Q4	
Value	Formatted Value	Count	Percent	Count	Percent	Count	Percent	Count	Percent
0	0 times	14937	100.00	15636	100.00	14175	100.00	12863	100.00

Weighted									
		Q1		Q2		Q3		Q4	
Value	Formatted Value	Count	Percent	Count	Percent	Count	Percent	Count	Percent
0	0 times	6940868	100.00	7049121	100.00	7067598	100.00	7066931	100.00

MISS_4 -
Count of: Incomplete grid error

Unweighted									
		Q1		Q2		Q3		Q4	
Value	Formatted Value	Count	Percent	Count	Percent	Count	Percent	Count	Percent
0	0 times	14937	100.00	15636	100.00	14175	100.00	12863	100.00

Weighted									
		Q1		Q2		Q3		Q4	
Value	Formatted Value	Count	Percent	Count	Percent	Count	Percent	Count	Percent
0	0 times	6940868	100.00	7049121	100.00	7067598	100.00	7066931	100.00

MISS_5 -
Count of: Scalable response of Don't know

Unweighted									
		Q1		Q2		Q3		Q4	
Value	Formatted Value	Count	Percent	Count	Percent	Count	Percent	Count	Percent
0	0 times	11175	74.81	11461	73.30	10839	76.47	8788	68.32
1	1 time	2747	18.39	2819	18.03	2301	16.23	2443	18.99
2	2 times	771	5.16	1032	6.60	837	5.90	1127	8.76
3	3 times	178	1.19	227	1.45	158	1.11	328	2.55
4	4 times	45	0.30	63	0.40	34	0.24	110	0.86
5	5 times	12	0.08	19	0.12	5	0.04	44	0.34
6	6 times	5	0.03	11	0.07	1	0.01	14	0.11
7	7 times	2	0.01	1	0.01	.	.	5	0.04
8	8 times	1	0.01	.	.	.	.	4	0.03
9	9 times	.	.	2	0.01	.	.	.	.
11	11 times	1	0.01	1	0.01	.	.	.	.

Weighted									
		Q1		Q2		Q3		Q4	
Value	Formatted Value	Count	Percent	Count	Percent	Count	Percent	Count	Percent
0	0 times	5126087	73.85	5031772	71.38	5304612	75.06	4781410	67.66
1	1 time	1290449	18.59	1309743	18.58	1193068	16.88	1366675	19.34
2	2 times	393255	5.67	515114	7.31	447182	6.33	613091	8.68
3	3 times	81477	1.17	129379	1.84	93095	1.32	197292	2.79
4	4 times	34043	0.49	42734	0.61	22219	0.31	62659	0.89
5	5 times	9605	0.14	14062	0.20	6037	0.09	31777	0.45
6	6 times	3520	0.05	5023	0.07	1385	0.02	7356	0.10
7	7 times	1432	0.02	128	0.00	.	.	4409	0.06
8	8 times	736	0.01	.	.	.	.	2263	0.03
9	9 times	.	.	1093	0.02	.	.	.	.
11	11 times	264	0.00	72	0.00	.	.	.	.

MISS_6 -
Count of: Not applicable - valid skip

		Unweighted							
		Q1		Q2		Q3		Q4	
Value	Formatted Value	Count	Percent	Count	Percent	Count	Percent	Count	Percent
0	0 times	10484	70.19	3371	21.56	4668	32.93	5550	43.15
1	1 time	2060	13.79	3331	21.30	2896	20.43	2212	17.20
2	2 times	928	6.21	1983	12.68	1370	9.66	1102	8.57
3	3 times	516	3.45	1435	9.18	1134	8.00	781	6.07
4	4 times	278	1.86	2384	15.25	2461	17.36	510	3.96
5	5 times	168	1.12	1434	9.17	786	5.54	465	3.62
6	6 times	87	0.58	653	4.18	315	2.22	422	3.28
7	7 times	62	0.42	339	2.17	153	1.08	253	1.97
8	8 times	74	0.50	194	1.24	86	0.61	631	4.91
9	9 times	61	0.41	121	0.77	85	0.60	309	2.40
10	10 times	28	0.19	90	0.58	42	0.30	193	1.50
11	11 times	29	0.19	59	0.38	32	0.23	132	1.03
12	12 times	24	0.16	47	0.30	24	0.17	75	0.58
13	13 times	23	0.15	31	0.20	31	0.22	41	0.32
14	14 times	24	0.16	30	0.19	17	0.12	41	0.32
15	15 times	19	0.13	23	0.15	17	0.12	29	0.23
16	16 times	12	0.08	26	0.17	8	0.06	21	0.16
17	17 times	10	0.07	14	0.09	12	0.08	18	0.14
18	18 times	9	0.06	12	0.08	10	0.07	12	0.09
19	19 times	7	0.05	11	0.07	6	0.04	5	0.04
20	20 times	6	0.04	2	0.01	6	0.04	12	0.09
21	21 times	2	0.01	4	0.03	4	0.03	6	0.05
22	22 times	7	0.05	5	0.03	1	0.01	3	0.02
23	23 times	2	0.01	3	0.02	1	0.01	8	0.06
24	24 times	5	0.03	9	0.06	.	.	4	0.03
25	25 times	2	0.01	3	0.02	6	0.04	4	0.03
26	26 times	7	0.05	1	0.01	.	.	5	0.04
27	27 times	.	.	3	0.02	1	0.01	2	0.02
28	28 times	.	.	3	0.02	.	.	1	0.01
29	29 times	2	0.01	3	0.02	.	.	6	0.05
30	30 times	.	.	4	0.03	1	0.01	1	0.01
31	31 times	1	0.01	3	0.02	1	0.01	1	0.01
32	32 times	.	.	2	0.01	1	0.01	1	0.01
33	33 times	.	.	1	0.01	.	.	1	0.01
34	34 times	.	.	2	0.01	.	.	1	0.01
35	35 times	.	.	.	.	.	.	1	0.01
40 -- 41	40 or more times	.	.	.	.	.	.	4	0.03

		Weighted							
		Q1		Q2		Q3		Q4	
Value	Formatted Value	Count	Percent	Count	Percent	Count	Percent	Count	Percent
0	0 times	4790256	69.02	1647727	23.37	2479867	35.09	3062167	43.33
1	1 time	985213	14.19	1518328	21.54	1375380	19.46	1236530	17.50
2	2 times	441548	6.36	912575	12.95	715437	10.12	640134	9.06
3	3 times	271094	3.91	619005	8.78	544609	7.71	445695	6.31
4	4 times	129567	1.87	942999	13.38	1091434	15.44	293570	4.15
5	5 times	83504	1.20	656419	9.31	383423	5.43	238934	3.38
6	6 times	42580	0.61	287344	4.08	166843	2.36	218196	3.09
7	7 times	28367	0.41	149163	2.12	83164	1.18	122751	1.74
8	8 times	37454	0.54	95393	1.35	42937	0.61	308535	4.37
9	9 times	26842	0.39	56867	0.81	47172	0.67	160655	2.27
10	10 times	14011	0.20	36465	0.52	28056	0.40	100710	1.43
11	11 times	13141	0.19	29309	0.42	14786	0.21	80884	1.14
12	12 times	7842	0.11	17378	0.25	12323	0.17	33328	0.47
13	13 times	9117	0.13	11365	0.16	20805	0.29	26730	0.38
14	14 times	10127	0.15	15147	0.21	10320	0.15	15171	0.21
15	15 times	12322	0.18	8889	0.13	12823	0.18	13483	0.19
16	16 times	6915	0.10	7865	0.11	7151	0.10	14330	0.20
17	17 times	4551	0.07	5010	0.07	6716	0.10	8939	0.13
18	18 times	3587	0.05	3748	0.05	3921	0.06	6720	0.10
19	19 times	4564	0.07	5769	0.08	2075	0.03	1451	0.02
20	20 times	3197	0.05	1005	0.01	2311	0.03	7442	0.11
21	21 times	1718	0.02	1036	0.01	3153	0.04	4513	0.06
22	22 times	3291	0.05	3913	0.06	561	0.01	1926	0.03
23	23 times	964	0.01	1323	0.02	337	0.00	4844	0.07
24	24 times	1846	0.03	5356	0.08	.	.	2275	0.03
25	25 times	597	0.01	894	0.01	8407	0.12	3048	0.04
26	26 times	5016	0.07	226	0.00	.	.	1449	0.02
27	27 times	.	.	1424	0.02	389	0.01	1430	0.02
28	28 times	.	.	319	0.00	.	.	1458	0.02
29	29 times	1290	0.02	2015	0.03	.	.	1371	0.02
30	30 times	.	.	2316	0.03	546	0.01	344	0.00
31	31 times	347	0.01	774	0.01	497	0.01	853	0.01
32	32 times	.	.	832	0.01	2156	0.03	1232	0.02
33	33 times	.	.	147	0.00	.	.	426	0.01
34	34 times	.	.	778	0.01	.	.	565	0.01
35	35 times	.	.	.	.	.	.	628	0.01
40 -- 41	40 or more times	.	.	.	.	.	.	4214	0.06

MISS_7 -
Count of: Out-of-range error

		Unweighted							
		Q1		Q2		Q3		Q4	
Value	Formatted Value	Count	Percent	Count	Percent	Count	Percent	Count	Percent
0	0 times	14277	95.58	15119	96.69	13671	96.44	12484	97.05
1	1 time	299	2.00	238	1.52	276	1.95	374	2.91
2	2 times	361	2.42	279	1.78	228	1.61	5	0.04

		Weighted							
		Q1		Q2		Q3		Q4	
Value	Formatted Value	Count	Percent	Count	Percent	Count	Percent	Count	Percent
0	0 times	6604330	95.15	6761234	95.92	6788300	96.05	6840551	96.80
1	1 time	151326	2.18	142296	2.02	146642	2.07	223500	3.16
2	2 times	185212	2.67	145591	2.07	132656	1.88	2880	0.04

MISS_8 -
Count of: Multiple response error

		Unweighted							
		Q1		Q2		Q3		Q4	
Value	Formatted Value	Count	Percent	Count	Percent	Count	Percent	Count	Percent
0	0 times	14911	99.83	15636	100.00	14175	100.00	12863	100.00
1	1 time	26	0.17	.	.	.	.	.	.

		Weighted							
		Q1		Q2		Q3		Q4	
Value	Formatted Value	Count	Percent	Count	Percent	Count	Percent	Count	Percent
0	0 times	6927234	99.80	7049121	100.00	7067598	100.00	7066931	100.00
1	1 time	13634	0.20	.	.	.	.	.	.

MISS_9 -
Count of: No response - invalid skip

		Unweighted							
		Q1		Q2		Q3		Q4	
Value	Formatted Value	Count	Percent	Count	Percent	Count	Percent	Count	Percent
0	0 times	1	0.01	1	0.01	1	0.01	1	0.01
1	1 time	.	.	2	0.01	1	0.01	.	.
2	2 times	.	.	13	0.08	4	0.03	1	0.01
3	3 times	.	.	14	0.09	7	0.05	4	0.03
4	4 times	1	0.01	13	0.08	9	0.06	3	0.02
5	5 times	4	0.03	18	0.12	9	0.06	3	0.02
6	6 times	2	0.01	17	0.11	11	0.08	5	0.04
7	7 times	.	.	8	0.05	14	0.10	8	0.06
8	8 times	3	0.02	20	0.13	12	0.08	6	0.05
9	9 times	5	0.03	26	0.17	19	0.13	11	0.09
10	10 times	3	0.02	22	0.14	25	0.18	17	0.13
11	11 times	6	0.04	18	0.12	23	0.16	23	0.18
12	12 times	10	0.07	27	0.17	19	0.13	29	0.23
13	13 times	7	0.05	29	0.19	25	0.18	39	0.30
14	14 times	8	0.05	30	0.19	24	0.17	59	0.46
15	15 times	11	0.07	38	0.24	31	0.22	63	0.49
16	16 times	16	0.11	37	0.24	21	0.15	76	0.59
17	17 times	22	0.15	36	0.23	27	0.19	84	0.65
18	18 times	13	0.09	27	0.17	29	0.20	130	1.01
19	19 times	20	0.13	34	0.22	22	0.16	133	1.03
20	20 times	21	0.14	46	0.29	34	0.24	140	1.09
21	21 times	21	0.14	47	0.30	35	0.25	154	1.20
22	22 times	28	0.19	33	0.21	29	0.20	177	1.38
23	23 times	35	0.23	44	0.28	34	0.24	200	1.55
24	24 times	33	0.22	44	0.28	32	0.23	193	1.50
25	25 times	39	0.26	47	0.30	45	0.32	189	1.47
26	26 times	44	0.29	47	0.30	46	0.32	224	1.74
27	27 times	48	0.32	65	0.42	58	0.41	190	1.48
28	28 times	53	0.35	57	0.36	69	0.49	209	1.62
29	29 times	35	0.23	76	0.49	63	0.44	201	1.56
30	30 times	50	0.33	62	0.40	91	0.64	206	1.60
31	31 times	51	0.34	85	0.54	84	0.59	186	1.45
32	32 times	64	0.43	85	0.54	93	0.66	216	1.68
33	33 times	60	0.40	111	0.71	100	0.71	227	1.76
34	34 times	81	0.54	118	0.75	97	0.68	234	1.82
35	35 times	103	0.69	126	0.81	122	0.86	240	1.87

36	36 times	165	1.10	137	0.88	147	1.04	291	2.26
37	37 times	190	1.27	137	0.88	128	0.90	266	2.07
38	38 times	292	1.95	182	1.16	142	1.00	280	2.18
39	39 times	390	2.61	192	1.23	154	1.09	282	2.19
40 -- 146	40 or more times	13002	87.05	13465	86.12	12239	86.34	7863	61.13

		Weighted							
		Q1		Q2		Q3		Q4	
Value	Formatted Value	Count	Percent	Count	Percent	Count	Percent	Count	Percent
0	0 times	500	0.01	2588	0.04	327	0.00	1080	0.02
1	1 time	.	.	1189	0.02	112	0.00	.	.
2	2 times	.	.	7925	0.11	2224	0.03	351	0.00
3	3 times	.	.	8754	0.12	5396	0.08	4111	0.06
4	4 times	264	0.00	6265	0.09	8135	0.12	1447	0.02
5	5 times	1569	0.02	11383	0.16	1737	0.02	1440	0.02
6	6 times	2827	0.04	10375	0.15	6313	0.09	3065	0.04
7	7 times	.	.	1888	0.03	9835	0.14	4428	0.06
8	8 times	915	0.01	12586	0.18	8176	0.12	1799	0.03
9	9 times	2731	0.04	17181	0.24	12065	0.17	4835	0.07
10	10 times	1043	0.02	10423	0.15	15392	0.22	10004	0.14
11	11 times	1661	0.02	8593	0.12	12390	0.18	9792	0.14
12	12 times	5176	0.07	15686	0.22	10512	0.15	16845	0.24
13	13 times	3925	0.06	15231	0.22	15687	0.22	23295	0.33
14	14 times	2762	0.04	14585	0.21	10189	0.14	35915	0.51
15	15 times	13527	0.19	19254	0.27	12739	0.18	40784	0.58
16	16 times	8631	0.12	15251	0.22	7707	0.11	46430	0.66
17	17 times	11725	0.17	19792	0.28	11847	0.17	53293	0.75
18	18 times	4748	0.07	13288	0.19	17162	0.24	71614	1.01
19	19 times	14206	0.20	21552	0.31	14236	0.20	82043	1.16
20	20 times	11875	0.17	27504	0.39	22938	0.32	81211	1.15
21	21 times	10012	0.14	25223	0.36	20304	0.29	98157	1.39
22	22 times	10906	0.16	13276	0.19	15191	0.21	112575	1.59
23	23 times	24505	0.35	19800	0.28	18374	0.26	97909	1.39
24	24 times	18763	0.27	23346	0.33	15869	0.22	110837	1.57
25	25 times	25679	0.37	19296	0.27	20479	0.29	112046	1.59
26	26 times	21731	0.31	27470	0.39	22601	0.32	144016	2.04
27	27 times	32006	0.46	30946	0.44	28552	0.40	111377	1.58
28	28 times	28347	0.41	30519	0.43	41326	0.58	126746	1.79
29	29 times	15417	0.22	38660	0.55	38754	0.55	109915	1.56
30	30 times	24144	0.35	23347	0.33	45476	0.64	109807	1.55
31	31 times	22881	0.33	43292	0.61	58525	0.83	99622	1.41
32	32 times	38320	0.55	41348	0.59	49793	0.70	102376	1.45
33	33 times	33920	0.49	64365	0.91	52935	0.75	115073	1.63
34	34 times	37624	0.54	55124	0.78	40368	0.57	115291	1.63
35	35 times	43540	0.63	50441	0.72	57228	0.81	113708	1.61
36	36 times	83811	1.21	83428	1.18	72766	1.03	139587	1.98
37	37 times	88613	1.28	59507	0.84	62658	0.89	119320	1.69
38	38 times	154811	2.23	74245	1.05	63832	0.90	142611	2.02
39	39 times	217222	3.13	102733	1.46	70570	1.00	130589	1.85
40 -- 146	40 or more times	5920530	85.30	5961469	84.57	6066878	85.84	4361588	61.72

MISS_TOT -
Total number of missing responses

		Unweighted							
		Q1		Q2		Q3		Q4	
Value	Formatted Value	Count	Percent	Count	Percent	Count	Percent	Count	Percent
2	2 times	.	.	1	0.01	1	0.01	.	.
3	3 times	.	.	.	.	2	0.01	.	.
4	4 times	.	.	2	0.01	3	0.02	.	.
5	5 times	1	0.01	10	0.06	5	0.04	.	.
6	6 times	.	.	9	0.06	5	0.04	1	0.01
7	7 times	.	.	9	0.06	11	0.08	.	.
8	8 times	.	.	14	0.09	7	0.05	2	0.02
9	9 times	1	0.01	12	0.08	11	0.08	1	0.01
10	10 times	4	0.03	33	0.21	20	0.14	4	0.03
11	11 times	6	0.04	12	0.08	21	0.15	7	0.05
12	12 times	5	0.03	14	0.09	22	0.16	4	0.03
13	13 times	9	0.06	26	0.17	24	0.17	10	0.08
14	14 times	9	0.06	30	0.19	22	0.16	15	0.12
15	15 times	5	0.03	29	0.19	31	0.22	19	0.15
16	16 times	10	0.07	22	0.14	19	0.13	24	0.19
17	17 times	8	0.05	37	0.24	26	0.18	33	0.26
18	18 times	10	0.07	34	0.22	24	0.17	66	0.51
19	19 times	14	0.09	27	0.17	25	0.18	75	0.58
20	20 times	17	0.11	38	0.24	33	0.23	85	0.66
21	21 times	22	0.15	38	0.24	34	0.24	101	0.79
22	22 times	22	0.15	46	0.29	21	0.15	140	1.09
23	23 times	33	0.22	43	0.28	31	0.22	142	1.10
24	24 times	19	0.13	37	0.24	27	0.19	168	1.31
25	25 times	34	0.23	39	0.25	35	0.25	185	1.44
26	26 times	24	0.16	40	0.26	37	0.26	182	1.41
27	27 times	45	0.30	36	0.23	50	0.35	230	1.79
28	28 times	44	0.29	49	0.31	55	0.39	192	1.49
29	29 times	36	0.24	56	0.36	43	0.30	185	1.44
30	30 times	47	0.31	49	0.31	75	0.53	173	1.34
31	31 times	40	0.27	77	0.49	64	0.45	177	1.38
32	32 times	48	0.32	79	0.51	76	0.54	187	1.45
33	33 times	49	0.33	86	0.55	97	0.68	147	1.14
34	34 times	63	0.42	97	0.62	93	0.66	171	1.33
35	35 times	86	0.58	102	0.65	99	0.70	197	1.53
36	36 times	123	0.82	111	0.71	125	0.88	197	1.53
37	37 times	149	1.00	118	0.75	125	0.88	204	1.59
38	38 times	233	1.56	134	0.86	125	0.88	248	1.93
39	39 times	330	2.21	133	0.85	132	0.93	273	2.12
40 -- 147	40 or more times	13391	89.65	13907	88.94	12519	88.32	9018	70.11

		Weighted							
		Q1		Q2		Q3		Q4	
Value	Formatted Value	Count	Percent	Count	Percent	Count	Percent	Count	Percent
2	2 times	.	.	2588	0.04	161	0.00	.	.
3	3 times	.	.	.	.	1869	0.03	.	.
4	4 times	.	.	3184	0.05	3645	0.05	.	.
5	5 times	354	0.01	6702	0.10	2410	0.03	.	.
6	6 times	.	.	6937	0.10	3202	0.05	351	0.00
7	7 times	.	.	3174	0.05	5051	0.07	.	.
8	8 times	.	.	9009	0.13	4373	0.06	1333	0.02
9	9 times	323	0.00	8139	0.12	9235	0.13	570	0.01
10	10 times	2360	0.03	18390	0.26	13194	0.19	4315	0.06
11	11 times	2046	0.03	9012	0.13	6868	0.10	4145	0.06
12	12 times	2237	0.03	9970	0.14	11027	0.16	1490	0.02
13	13 times	2504	0.04	12080	0.17	13689	0.19	3401	0.05
14	14 times	4454	0.06	12145	0.17	10339	0.15	8114	0.11
15	15 times	1893	0.03	15844	0.22	19689	0.28	11599	0.16
16	16 times	5946	0.09	8131	0.12	5835	0.08	18147	0.26
17	17 times	5002	0.07	16421	0.23	13205	0.19	13391	0.19
18	18 times	4300	0.06	14950	0.21	17163	0.24	34296	0.49
19	19 times	9022	0.13	13275	0.19	10861	0.15	35546	0.50
20	20 times	8292	0.12	18646	0.26	21340	0.30	46550	0.66
21	21 times	10084	0.15	19244	0.27	14821	0.21	63765	0.90
22	22 times	13795	0.20	25439	0.36	11529	0.16	81468	1.15
23	23 times	19937	0.29	27764	0.39	18005	0.25	78883	1.12
24	24 times	12967	0.19	24317	0.34	16390	0.23	99236	1.40
25	25 times	24078	0.35	19142	0.27	17476	0.25	103641	1.47
26	26 times	16247	0.23	17149	0.24	19094	0.27	121307	1.72
27	27 times	26500	0.38	16588	0.24	26085	0.37	146546	2.07
28	28 times	20692	0.30	25183	0.36	25588	0.36	126720	1.79
29	29 times	16938	0.24	24267	0.34	19008	0.27	117945	1.67
30	30 times	29699	0.43	24940	0.35	38303	0.54	104193	1.47
31	31 times	16395	0.24	36183	0.51	35420	0.50	110473	1.56
32	32 times	27533	0.40	40008	0.57	41769	0.59	101256	1.43
33	33 times	29996	0.43	41061	0.58	54602	0.77	81350	1.15
34	34 times	37809	0.54	47848	0.68	42682	0.60	83641	1.18
35	35 times	36189	0.52	51622	0.73	60489	0.86	98470	1.39
36	36 times	58412	0.84	58541	0.83	52231	0.74	114725	1.62
37	37 times	70035	1.01	57401	0.81	60894	0.86	98186	1.39
38	38 times	108640	1.57	60184	0.85	56722	0.80	112741	1.60
39	39 times	185941	2.68	62467	0.89	62414	0.88	120654	1.71
40 -- 147	40 or more times	6130249	88.32	6181176	87.69	6220922	88.02	4918486	69.60

XSERVAFF -
Service Affiliation

Unweighted									
		Q1		Q2		Q3		Q4	
Value	Formatted Value	Count	Percent	Count	Percent	Count	Percent	Count	Percent
1	Army	3733	24.99	3807	24.35	3385	23.88	3106	24.15
2	Air Force	4565	30.56	4889	31.27	4283	30.22	3856	29.98
3	Navy	3580	23.97	3795	24.27	3495	24.66	3110	24.18
4	Other	3059	20.48	3145	20.11	3012	21.25	2791	21.70

Weighted									
		Q1		Q2		Q3		Q4	
Value	Formatted Value	Count	Percent	Count	Percent	Count	Percent	Count	Percent
1	Army	1510163	21.76	1493607	21.19	1463371	20.71	1479613	20.94
2	Air Force	1264029	18.21	1299248	18.43	1265324	17.90	1242355	17.58
3	Navy	1183163	17.05	1212279	17.20	1202887	17.02	1203454	17.03
4	Other	2983513	42.98	3043987	43.18	3136017	44.37	3141509	44.45

XTNEXREG -
TRICARE Next Generation of Contracts Region grouping

Unweighted									
		Q1		Q2		Q3		Q4	
Value	Formatted Value	Count	Percent	Count	Percent	Count	Percent	Count	Percent
.	Missing Data	260	1.74	303	1.94	249	1.76	247	1.92
1	North	4185	28.02	4267	27.29	3835	27.05	3715	28.88
2	South	4161	27.86	4575	29.26	4115	29.03	3653	28.40
3	West	4999	33.47	5066	32.40	4590	32.38	4212	32.75
4	Overseas	1332	8.92	1425	9.11	1386	9.78	1036	8.05

Weighted									
		Q1		Q2		Q3		Q4	
Value	Formatted Value	Count	Percent	Count	Percent	Count	Percent	Count	Percent
.	Missing Data	83527	1.20	88602	1.26	81572	1.15	85988	1.22
1	North	2237800	32.24	2243724	31.83	2243307	31.74	2243567	31.75
2	South	2119852	30.54	2231149	31.65	2246340	31.78	2241224	31.71
3	West	2108484	30.38	2116613	30.03	2129209	30.13	2132602	30.18
4	Overseas	391206	5.64	369033	5.24	367170	5.20	363551	5.14

XBMI -
Body Mass Index

Unweighted									
		Q1		Q2		Q3		Q4	
Value	Formatted Value	Count	Percent	Count	Percent	Count	Percent	Count	Percent
.	Missing	662	4.43	530	3.39	517	3.65	501	3.89
5.400 -- 21.800	Minimum to 10th Percentile	1878	12.57	1931	12.35	1728	12.19	1623	12.62
21.900 -- 23.400	>10th to 25th Percentile	1585	10.61	1571	10.05	1461	10.31	1380	10.73
23.500 -- 27.000	>25th to 50th Percentile	4565	30.56	4916	31.44	4436	31.29	3852	29.95
27.100 -- 29.400	>50th to 75th Percentile	2721	18.22	2857	18.27	2623	18.50	2290	17.80
29.500 -- 33.800	>75th to 90th Percentile	2283	15.28	2515	16.08	2210	15.59	2072	16.11
33.900 -- 93.300	>90th to 100th Percentile	1243	8.32	1316	8.42	1200	8.47	1145	8.90

Weighted									
		Q1		Q2		Q3		Q4	
Value	Formatted Value	Count	Percent	Count	Percent	Count	Percent	Count	Percent
.	Missing	338047	4.87	294625	4.18	291056	4.12	286624	4.06
5.400 -- 21.800	Minimum to 10th Percentile	855567	12.33	922206	13.08	903494	12.78	909737	12.87
21.900 -- 23.400	>10th to 25th Percentile	758568	10.93	713659	10.12	710699	10.06	739213	10.46
23.500 -- 27.000	>25th to 50th Percentile	2064207	29.74	2112640	29.97	2165079	30.63	2114205	29.92
27.100 -- 29.400	>50th to 75th Percentile	1242374	17.90	1248403	17.71	1259071	17.81	1205758	17.06
29.500 -- 33.800	>75th to 90th Percentile	1047994	15.10	1121177	15.91	1109896	15.70	1159003	16.40
33.900 – 97.6	>90th to 100th Percentile	634110	9.14	636413	9.03	628302	8.89	652390	9.23

XBMICAT -
Body Mass Index Category

		Unweighted							
		Q1		Q2		Q3		Q4	
Value	Formatted Value	Count	Percent	Count	Percent	Count	Percent	Count	Percent
.	Missing Data	662	4.43	530	3.39	517	3.65	501	3.89
1	Underweight	244	1.63	255	1.63	243	1.71	221	1.72
2	Normal Weight	4939	33.07	5033	32.19	4625	32.63	4276	33.24
3	Overweight	5882	39.38	6343	40.57	5722	40.37	4978	38.70
4	Obese	2910	19.48	3172	20.29	2779	19.60	2609	20.28
5	Morbidly Obese	300	2.01	303	1.94	289	2.04	278	2.16

Weighted									
		Q1		Q2		Q3		Q4	
Value	Formatted Value	Count	Percent	Count	Percent	Count	Percent	Count	Percent
.	Missing Data	338047	4.87	294625	4.18	291056	4.12	286624	4.06
1	Underweight	134576	1.94	141670	2.01	128215	1.81	113075	1.60
2	Normal Weight	2236270	32.22	2282109	32.37	2330570	32.98	2336850	33.07
3	Overweight	2685266	38.69	2702641	38.34	2740504	38.78	2715487	38.43
4	Obese	1390004	20.03	1474746	20.92	1431077	20.25	1460906	20.67
5	Morbidly Obese	156704	2.26	153330	2.18	146176	2.07	153989	2.18

XENRLLMT -
Enrollment in TRICARE Prime

Unweighted									
		Q1		Q2		Q3		Q4	
Value	Formatted Value	Count	Percent	Count	Percent	Count	Percent	Count	Percent
.	Missing/Unknown	107	0.72	120	0.77	95	0.67	107	0.83
1	Active Duty - under 65	4789	32.06	5075	32.46	4403	31.06	3618	28.13
2	Enrolled - under 65	5015	33.57	5263	33.66	4837	34.12	4499	34.98
3	Not enrolled - under 65	2581	17.28	2627	16.80	2434	17.17	2339	18.18
4	Not enrolled - 65 or over	2445	16.37	2551	16.31	2406	16.97	2300	17.88

Weighted									
		Q1		Q2		Q3		Q4	
Value	Formatted Value	Count	Percent	Count	Percent	Count	Percent	Count	Percent
.	Missing/Unknown	50047	0.72	54067	0.77	48853	0.69	48642	0.69
1	Active Duty - under 65	1715812	24.72	1755039	24.90	1702706	24.09	1686001	23.86
2	Enrolled - under 65	1825699	26.30	1868610	26.51	1864700	26.38	1900264	26.89
3	Not enrolled - under 65	1616970	23.30	1620687	22.99	1638180	23.18	1617788	22.89
4	Not enrolled - 65 or over	1732340	24.96	1750718	24.84	1813160	25.65	1814236	25.67

XENR_PCM -
Enrollment by PCM type

Unweighted									
		Q1		Q2		Q3		Q4	
Value	Formatted Value	Count	Percent	Count	Percent	Count	Percent	Count	Percent
.	Missing/Unknown	107	0.72	120	0.77	95	0.67	107	0.83
1	Active Duty - under 65	4789	32.06	5075	32.46	4403	31.06	3618	28.13
2	Enrolled - under 65, Mil PCM	4349	29.12	4541	29.04	4163	29.37	3867	30.06
3	Enrolled - under 65, Civ PCM	666	4.46	722	4.62	674	4.75	632	4.91
4	Not enrolled - under 65	2581	17.28	2627	16.80	2434	17.17	2339	18.18
5	Not enrolled - 65 or over	2445	16.37	2551	16.31	2406	16.97	2300	17.88

Weighted									
		Q1		Q2		Q3		Q4	
Value	Formatted Value	Count	Percent	Count	Percent	Count	Percent	Count	Percent
.	Missing/Unknown	50047	0.72	54067	0.77	48853	0.69	48642	0.69
1	Active Duty - under 65	1715812	24.72	1755039	24.90	1702706	24.09	1686001	23.86
2	Enrolled - under 65, Mil PCM	1212837	17.47	1253055	17.78	1222805	17.30	1239657	17.54
3	Enrolled - under 65, Civ PCM	612863	8.83	615555	8.73	641894	9.08	660607	9.35
4	Not enrolled - under 65	1616970	23.30	1620687	22.99	1638180	23.18	1617788	22.89
5	Not enrolled - 65 or over	1732340	24.96	1750718	24.84	1813160	25.65	1814236	25.67

XINS_COV -
Insurance Coverage

Unweighted									
		Q1		Q2		Q3		Q4	
Value	Formatted Value	Count	Percent	Count	Percent	Count	Percent	Count	Percent
.	Missing/Unknown	471	3.15	487	3.11	454	3.20	430	3.34
1	Prime-under 65 Active Duty	4789	32.06	5075	32.46	4403	31.06	3618	28.13
2	Prime-under 65 Non-active Duty	4671	31.27	4874	31.17	4523	31.91	4130	32.11
3	Standard/Extra	807	5.40	836	5.35	845	5.96	781	6.07
4	Medicare	2046	13.70	2164	13.84	2080	14.67	2000	15.55
5	Other Insurance	1660	11.11	1754	11.22	1478	10.43	1512	11.75
7	TRICARE Plus	117	0.78	77	0.49	68	0.48	75	0.58
8	Veterans Administration (VA)	376	2.52	369	2.36	324	2.29	317	2.46

Weighted									
		Q1		Q2		Q3		Q4	
Value	Formatted Value	Count	Percent	Count	Percent	Count	Percent	Count	Percent
.	Missing/Unknown	242631	3.50	236481	3.35	247396	3.50	248740	3.52
1	Prime-under 65 Active Duty	1715812	24.72	1755039	24.90	1702706	24.09	1686001	23.86
2	Prime-under 65 Non-active Duty	1746183	25.16	1781696	25.28	1757323	24.86	1759904	24.90
3	Standard/Extra	483004	6.96	471237	6.69	583357	8.25	538453	7.62
4	Medicare	1444544	20.81	1470162	20.86	1550273	21.93	1530810	21.66
5	Other Insurance	1010468	14.56	1053646	14.95	969976	13.72	1039542	14.71
7	TRICARE Plus	54290	0.78	26240	0.37	29905	0.42	24881	0.35
8	Veterans Administration (VA)	243937	3.51	254621	3.61	226662	3.21	238601	3.38

XREGION - Region

Unweighted

Value	Formatted Value	Q1 Count	Q1 Percent	Q2 Count	Q2 Percent	Q3 Count	Q3 Percent	Q4 Count	Q4 Percent
.	Missing data	260	1.74	303	1.94	249	1.76	247	1.92
1	Northeast	1953	13.07	1984	12.69	1690	11.92	1660	12.91
2	Mid-Atlantic	1374	9.20	1401	8.96	1296	9.14	1239	9.63
3	Southeast	1730	11.58	1832	11.72	1685	11.89	1459	11.34
4	Gulfsouth	912	6.11	1119	7.16	957	6.75	882	6.86
5	Heartland	858	5.74	882	5.64	849	5.99	816	6.34
6	Southwest	1519	10.17	1624	10.39	1473	10.39	1312	10.20
7	Central 7	795	5.32	822	5.26	719	5.07	697	5.42
8	Central 8	1483	9.93	1486	9.50	1390	9.81	1255	9.76
9	Southern California	1186	7.94	1165	7.45	1045	7.37	960	7.46
10	Golden Gate	385	2.58	410	2.62	393	2.77	331	2.57
11	Northwest	652	4.36	709	4.53	581	4.10	568	4.42
12	Hawaii	280	1.87	247	1.58	265	1.87	212	1.65
13	Europe	660	4.42	711	4.55	678	4.78	475	3.69
14	Western Pacific Command	553	3.70	600	3.84	570	4.02	456	3.55
15	TRICARE Latin America	119	0.80	114	0.73	138	0.97	105	0.82
16	Alaska	218	1.46	227	1.45	197	1.39	189	1.47

Weighted

Value	Formatted Value	Q1 Count	Q1 Percent	Q2 Count	Q2 Percent	Q3 Count	Q3 Percent	Q4 Count	Q4 Percent
.	Missing data	83527	1.20	88602	1.26	81572	1.15	85988	1.22
1	Northeast	983118	14.16	937142	13.29	935569	13.24	917385	12.98
2	Mid-Atlantic	659743	9.51	680715	9.66	679615	9.62	699203	9.89
3	Southeast	912261	13.14	902287	12.80	920056	13.02	914326	12.94
4	Gulfsouth	434661	6.26	522280	7.41	507973	7.19	507651	7.18
5	Heartland	594938	8.57	625867	8.88	628124	8.89	626979	8.87
6	Southwest	772930	11.14	806581	11.44	818310	11.58	819247	11.59
7	Central 7	315259	4.54	331550	4.70	309306	4.38	333208	4.72
8	Central 8	623546	8.98	632842	8.98	673369	9.53	682729	9.66
9	Southern California	468147	6.74	430470	6.11	439867	6.22	454280	6.43
10	Golden Gate	218248	3.14	213210	3.02	229801	3.25	196369	2.78
11	Northwest	325700	4.69	352867	5.01	316804	4.48	306806	4.34
12	Hawaii	103196	1.49	96943	1.38	106410	1.51	101146	1.43
13	Europe	196757	2.83	189148	2.68	187005	2.65	187120	2.65
14	Western Pacific Command	156001	2.25	146152	2.07	138912	1.97	135997	1.92
15	TRICARE Latin America	38448	0.55	33733	0.48	41254	0.58	40433	0.57
16	Alaska	54387	0.78	58731	0.83	53653	0.76	58064	0.82

XCATCH -
XCATCH - Catchment Area (Reporting)

Unweighted Value	Formatted Value	Q1 Count	Q1 Percent	Q2 Count	Q2 Percent	Q3 Count	Q3 Percent	Q4 Count	Q4 Percent
1	Fox AHC	72	0.48	75	0.48	70	0.49	61	0.47
3	Lyster ACH	135	0.90	120	0.77	95	0.67	84	0.65
4	42nd Med Grp-Maxwell	132	0.88	131	0.84	112	0.79	88	0.68
5	Bassett ACH	60	0.40	56	0.36	58	0.41	47	0.37
6	3rd Med Grp-Elmendorf	122	0.82	129	0.83	104	0.73	103	0.80
8	R W Bliss AHC	94	0.63	97	0.62	96	0.68	86	0.67
9	56th Med Grp-Luke	133	0.89	133	0.85	95	0.67	110	0.86
10	355th Med Grp-Davis Monthan	128	0.86	130	0.83	102	0.72	103	0.80
13	314th Med Grp-Little Rock	45	0.30	50	0.32	44	0.31	26	0.20
14	60th Med Grp-Travis	152	1.02	163	1.04	154	1.09	139	1.08
18	30th Med Grp-Vandenberg	41	0.27	50	0.32	32	0.23	30	0.23
19	95th Med Grp-Edwards	38	0.25	37	0.24	24	0.17	34	0.26
24	NH Camp Pendleton	173	1.16	163	1.04	163	1.15	146	1.14
26	NACC Port Hueneme	106	0.71	119	0.76	107	0.75	98	0.76
28	NH LeMoore	84	0.56	108	0.69	89	0.63	98	0.76
29	NMC San Diego	190	1.27	187	1.20	180	1.27	141	1.10
30	NH Twentynine Palms	74	0.50	93	0.59	75	0.53	65	0.51
32	Evans ACH	91	0.61	99	0.63	94	0.66	89	0.69
33	10th Med Grp-USAF Academy	131	0.88	131	0.84	122	0.86	110	0.86
37	Walter Reed AMC	164	1.10	168	1.07	135	0.95	130	1.01
38	NH Pensacola	120	0.80	142	0.91	122	0.86	129	1.00
39	NH Jacksonville	189	1.27	203	1.30	198	1.40	161	1.25
42	96th Med Grp-Eglin	127	0.85	131	0.84	111	0.78	114	0.89
43	325th Med Grp-Tyndall	113	0.76	118	0.75	106	0.75	105	0.82
45	6th Med Grp-MacDill	189	1.27	199	1.27	171	1.21	84	0.65
46	45th Med Grp-Patrick	116	0.78	121	0.77	115	0.81	101	0.79
47	Eisenhower AMC	124	0.83	142	0.91	111	0.78	116	0.90
48	Martin ACH	101	0.68	110	0.70	85	0.60	84	0.65
49	Winn ACH	104	0.70	115	0.74	108	0.76	110	0.86
51	78th Med Grp-Robins	113	0.76	121	0.77	108	0.76	91	0.71
52	Tripler AMC	137	0.92	121	0.77	133	0.94	107	0.83
53	366th Med Grp-Mountain Home	129	0.86	115	0.74	105	0.74	104	0.81
55	375th Med Grp-Scott	141	0.94	128	0.82	113	0.80	124	0.96
56	NH Great Lakes	125	0.84	129	0.83	126	0.89	114	0.89
57	Irwin ACH	109	0.73	98	0.63	117	0.83	101	0.79
58	Munson AHC	79	0.53	71	0.45	68	0.48	59	0.46
60	Blanchfield ACH	104	0.70	98	0.63	97	0.68	89	0.69
61	Ireland ACH	109	0.73	110	0.70	107	0.75	112	0.87
62	2nd Med Grp-Barksdale	96	0.64	113	0.72	92	0.65	83	0.65
64	Bayne-Jones ACH	67	0.45	91	0.58	71	0.50	70	0.54
66	89th Med Grp-Andrews	69	0.46	81	0.52	66	0.47	106	0.82
67	NNMC Bethesda	160	1.07	171	1.09	148	1.04	131	1.02
68	NMCL Patuxent River	122	0.82	132	0.84	116	0.82	86	0.67
69	Kimbrough Amb Car Cen-Ft Meade	115	0.77	122	0.78	100	0.71	104	0.81
73	81st Med Grp-Keesler	.	.	124	0.79	108	0.76	99	0.77
74	14th Med Grp-Columbus	26	0.17	41	0.26	34	0.24	.	.
75	L. Wood ACH	95	0.64	115	0.74	103	0.73	94	0.73
76	509th Med Grp-Whiteman	41	0.27	48	0.31	41	0.29	25	0.19
77	341st Med Grp-Malmstrom	28	0.19	32	0.20	36	0.25	34	0.26
78	55th Med Grp-Offutt	112	0.75	104	0.67	97	0.68	92	0.72
79	99th Med Grp-O'Callaghan Hosp	138	0.92	135	0.86	114	0.80	110	0.86
81	Patterson AHC	23	0.15	43	0.28	32	0.23	24	0.19
83	377th Med Grp-Kirtland	81	0.54	80	0.51	75	0.53	58	0.45
85	27th Med Grp-Cannon	.	.	28	0.18	31	0.22	21	0.16
86	Keller ACH	99	0.66	99	0.63	94	0.66	87	0.68
89	Womack AMC	189	1.27	162	1.04	152	1.07	149	1.16
91	NH Camp Lejeune	110	0.74	120	0.77	137	0.97	112	0.87
92	NH Cherry Point	106	0.71	95	0.61	94	0.66	102	0.79
94	5th Med Grp-Minot	34	0.23	26	0.17	31	0.22	25	0.19
95	74th Med Grp-Wright-Patterson	123	0.82	139	0.89	122	0.86	120	0.93
96	72nd Med Grp-Tinker	73	0.49	90	0.58	62	0.44	68	0.53

98	Reynolds ACH	105	0.70	117	0.75	109	0.77	86	0.67
101	20th Med Grp-Shaw	117	0.78	102	0.65	100	0.71	82	0.64
103	NH Charleston	83	0.56	92	0.59	106	0.75	87	0.68
104	NH Beaufort	96	0.64	103	0.66	107	0.75	86	0.67
105	Moncrief ACH	97	0.65	121	0.77	109	0.77	96	0.75
106	28th Med Grp-Ellsworth	26	0.17	41	0.26	23	0.16	.	.
108	William Beaumont AMC	103	0.69	112	0.72	79	0.56	77	0.60
109	Brooke AMC	144	0.96	128	0.82	124	0.87	114	0.89
110	Darnall ACH	147	0.98	179	1.14	144	1.02	149	1.16
112	7th Med Grp-Dyess	72	0.48	75	0.48	60	0.42	45	0.35
113	82nd Med Grp-Sheppard	120	0.80	124	0.79	112	0.79	106	0.82
117	59th Med Wing-Lackland	117	0.78	112	0.72	107	0.75	111	0.86
118	NH Corpus Christi	119	0.80	117	0.75	117	0.83	100	0.78
119	75th Med Grp-Hill	69	0.46	92	0.59	69	0.49	49	0.38
120	1st Med Grp-Langley	100	0.67	111	0.71	84	0.59	81	0.63
121	McDonald ACH	117	0.78	106	0.68	96	0.68	105	0.82
122	Kenner AHC	110	0.74	110	0.70	103	0.73	76	0.59
123	Dewitt ACH	264	1.77	261	1.67	212	1.50	229	1.78
124	NMC Portsmouth	176	1.18	202	1.29	176	1.24	158	1.23
125	Madigan AMC	169	1.13	188	1.20	174	1.23	152	1.18
126	NH Bremerton	104	0.70	122	0.78	89	0.63	107	0.83
127	NH Oak Harbor	124	0.83	130	0.83	105	0.74	113	0.88
128	92nd Med Grp-Fairchild	110	0.74	108	0.69	96	0.68	94	0.73
129	90th Med Grp-F.E. Warren	29	0.19	23	0.15	23	0.16	.	.
131	Weed ACH	82	0.55	78	0.50	68	0.48	60	0.47
203	354th Med Grp-Eielson	21	0.14	24	0.15	22	0.16	29	0.23
231	NBHC NAS North Island	115	0.77	121	0.77	107	0.75	102	0.79
248	61st Med Squad-Los Angeles	40	0.27	44	0.28	33	0.23	37	0.29
252	21st Med Grp-Peterson	138	0.92	125	0.80	105	0.74	94	0.73
280	NMCL Pearl Harbor	135	0.90	121	0.77	122	0.86	101	0.79
287	15th Med Grp-Hickam	29	0.19	26	0.17	34	0.24	.	.
306	NMCL Annapolis	25	0.17	30	0.19	33	0.23	.	.
310	66th Med Grp-Hanscom	111	0.74	117	0.75	90	0.63	82	0.64
326	305th Med Grp-McGuire	20	0.13	.	.	.	.	30	0.23
330	Guthrie AHC	86	0.58	76	0.49	56	0.40	61	0.47
356	437th Med Grp-Charleston	.	.	26	0.17	23	0.16	.	.
364	17th Med Grp-Goodfellow	39	0.26	46	0.29	40	0.28	27	0.21
366	12th Med Grp-Randolph	128	0.86	115	0.74	120	0.85	99	0.77
378	NBHC Little Creek	109	0.73	94	0.60	95	0.67	90	0.70
385	NMCL Quantico	109	0.73	129	0.83	101	0.71	81	0.63
387	NBHC Oceana	92	0.62	110	0.70	101	0.71	95	0.74
395	62nd Med Grp-McChord	.	.	22	0.14	.	.	.	.
405	NBHC Mayport	98	0.66	105	0.67	89	0.63	80	0.62
407	NBHC NTC San Diego	120	0.80	110	0.70	94	0.66	97	0.75
413	11th Med Grp-Bolling	29	0.19	.	.	.	.	22	0.17
508	NBHC Navsta Sewells	120	0.80	141	0.90	113	0.80	124	0.96
606	Heidelberg Meddac	111	0.74	112	0.72	114	0.80	84	0.65
607	Landstuhl Regional Medcen	109	0.73	129	0.83	100	0.71	77	0.60
609	Wuerzburg Meddac	89	0.60	70	0.45	72	0.51	54	0.42
612	121st Gen Hosp-Seoul	72	0.48	93	0.59	86	0.61	68	0.53
617	NH Naples	33	0.22	34	0.22	31	0.22	31	0.24
618	NH Rota	22	0.15	20	0.13	.	.	.	.
620	NH Guam-Agana	69	0.46	81	0.52	75	0.53	58	0.45
621	NH Okinawa	73	0.49	80	0.51	67	0.47	69	0.54
622	NH Yokosuka	112	0.75	87	0.56	104	0.73	69	0.54
624	NH Sigonella	30	0.20	32	0.20	39	0.28	.	.
633	48th Med Grp-Lakenheath	85	0.57	108	0.69	116	0.82	64	0.50
638	51st Med Grp-Osan AB	27	0.18	27	0.17	30	0.21	.	.
639	35th Med Grp-Misawa	22	0.15	24	0.15	.	.	20	0.16
640	374th Med Grp-Yokota AB	.	.	22	0.14	21	0.15	21	0.16
802	36th Med Grp-Andersen	20	0.13	21	0.13	.	.	20	0.16
804	18th Med Grp-Kadena AB	98	0.66	105	0.67	103	0.73	71	0.55
805	52nd Med Grp-Spangdahlem	42	0.28	45	0.29	48	0.34	34	0.26
806	86th Med Grp-Ramstein	64	0.43	77	0.49	63	0.44	40	0.31
6215	TRICARE Outpatient-Chula Vista	96	0.64	90	0.58	83	0.59	74	0.58
6223	Naval Health Care New England	116	0.78	134	0.86	112	0.79	115	0.89
7139	16th Med Grp-Hurlburt Field	32	0.21	21	0.13	.	.	31	0.24
7200	460 MDS-Buckley AFB	.	.	20	0.13	.	.	.	.
9102	North Region-Air force	48	0.32	73	0.47	70	0.49	50	0.39
9103	North Region-Navy	.	.	.	.	.	.	17	0.13
9104	North Region-Other	47	0.31	50	0.32	31	0.22	33	0.26
9202	South Region-Air force	55	0.37	31	0.20	48	0.34	51	0.40

9204	South Region-Other	13	0.09	23	0.15	22	0.16	13	0.10
9302	West Region-Air force	119	0.80	76	0.49	112	0.79	137	1.07
9304	West Region-Other	34	0.23	35	0.22	28	0.20	19	0.15
9402	Europe-Air force	18	0.12	26	0.17	22	0.16	16	0.12
9403	Europe-Navy	11	0.07	6	0.04	26	0.18	34	0.26
9404	Europe-Other	.	.	.	.	3	0.02	.	.
9501	Pacific-Army	7	0.05	4	0.03	7	0.05	6	0.05
9502	Pacific-Air force	24	0.16	10	0.06	43	0.30	19	0.15
9503	Pacific-Navy	3	0.02	5	0.03	5	0.04	4	0.03
9504	Pacific-Other	5	0.03	5	0.03	3	0.02	5	0.04
9901	Out of Catchment North Region	747	5.00	726	4.64	723	5.10	676	5.26
9902	Out of Catchment South Region	637	4.26	701	4.48	655	4.62	616	4.79
9903	Out of Catchment West Region	736	4.93	690	4.41	678	4.78	641	4.98
9904	Out of Catchment OCONUS Region	446	2.99	505	3.23	457	3.22	419	3.26

Weighted Value	Formatted Value	Q1 Count	Q1 Percent	Q2 Count	Q2 Percent	Q3 Count	Q3 Percent	Q4 Count	Q4 Percent
1	Fox AHC	8630	0.12	7502	0.11	8061	0.11	8747	0.12
3	Lyster ACH	11266	0.16	11604	0.16	11383	0.16	11492	0.16
4	42nd Med Grp-Maxwell	12196	0.18	12209	0.17	11629	0.16	12095	0.17
5	Bassett ACH	10451	0.15	11935	0.17	14264	0.20	10941	0.15
6	3rd Med Grp-Elmendorf	28055	0.40	29077	0.41	27426	0.39	31072	0.44
8	R W Bliss AHC	11961	0.17	12028	0.17	12034	0.17	12041	0.17
9	56th Med Grp-Luke	66444	0.96	66720	0.95	20489	0.29	20737	0.29
10	355th Med Grp-Davis Monthan	20665	0.30	20241	0.29	19906	0.28	19535	0.28
13	314th Med Grp-Little Rock	11497	0.17	12477	0.18	14107	0.20	8994	0.13
14	60th Med Grp-Travis	70451	1.02	67685	0.96	68422	0.97	68876	0.97
18	30th Med Grp-Vandenberg	7336	0.11	8501	0.12	7433	0.11	6665	0.09
19	95th Med Grp-Edwards	7111	0.10	5568	0.08	6075	0.09	6944	0.10
24	NH Camp Pendleton	95823	1.38	98413	1.40	99910	1.41	106023	1.50
26	NACC Port Hueneme	6934	0.10	6738	0.10	6669	0.09	6623	0.09
28	NH LeMoore	21005	0.30	23111	0.33	22733	0.32	25214	0.36
29	NMC San Diego	159325	2.30	157637	2.24	152124	2.15	157633	2.23
30	NH Twentynine Palms	20702	0.30	21107	0.30	20409	0.29	19781	0.28
32	Evans ACH	44053	0.63	48369	0.69	56527	0.80	50828	0.72
33	10th Med Grp-USAF Academy	36522	0.53	42309	0.60	42330	0.60	41022	0.58
37	Walter Reed AMC	55462	0.80	57467	0.82	55617	0.79	50050	0.71
38	NH Pensacola	72644	1.05	63936	0.91	67791	0.96	71661	1.01
39	NH Jacksonville	107966	1.56	106249	1.51	115391	1.63	105199	1.49
42	96th Med Grp-Eglin	58982	0.85	49968	0.71	58527	0.83	57105	0.81
43	325th Med Grp-Tyndall	12009	0.17	11670	0.17	11559	0.16	11396	0.16
45	6th Med Grp-MacDill	88623	1.28	87120	1.24	94745	1.34	23587	0.33
46	45th Med Grp-Patrick	13567	0.20	13742	0.19	13393	0.19	13125	0.19
47	Eisenhower AMC	56706	0.82	59912	0.85	55077	0.78	56502	0.80
48	Martin ACH	54485	0.78	53729	0.76	52513	0.74	51392	0.73
49	Winn ACH	58248	0.84	56738	0.80	54154	0.77	55070	0.78
51	78th Med Grp-Robins	15429	0.22	15465	0.22	14999	0.21	14788	0.21
52	Tripler AMC	76159	1.10	72206	1.02	73118	1.03	76994	1.09
53	366th Med Grp-Mountain Home	10653	0.15	10391	0.15	10291	0.15	9915	0.14
55	375th Med Grp-Scott	51876	0.75	46316	0.66	45662	0.65	56003	0.79
56	NH Great Lakes	46716	0.67	48633	0.69	55236	0.78	43496	0.62
57	Irwin ACH	26494	0.38	24830	0.35	28234	0.40	29347	0.42
58	Munson AHC	12420	0.18	10399	0.15	11229	0.16	12688	0.18
60	Blanchfield ACH	67350	0.97	62286	0.88	65103	0.92	62596	0.89
61	Ireland ACH	49069	0.71	46619	0.66	52370	0.74	49640	0.70
62	2nd Med Grp-Barksdale	13309	0.19	13421	0.19	13226	0.19	13047	0.18
64	Bayne-Jones ACH	16309	0.23	20205	0.29	17916	0.25	20337	0.29
66	89th Med Grp-Andrews	42330	0.61	47191	0.67	49586	0.70	48604	0.69
67	NNMC Bethesda	75761	1.09	71177	1.01	75165	1.06	67108	0.95
68	NMCL Patuxent River	7965	0.11	8082	0.11	7877	0.11	8003	0.11
69	Kimbrough Amb Car Cen-Ft Meade	30318	0.44	29163	0.41	26334	0.37	32842	0.46
73	81st Med Grp-Keesler	.	.	37634	0.53	44386	0.63	38615	0.55
74	14th Med Grp-Columbus	3318	0.05	3784	0.05	3762	0.05	.	.
75	L. Wood ACH	23209	0.33	25473	0.36	26737	0.38	22504	0.32
76	509th Med Grp-Whiteman	7431	0.11	8872	0.13	8025	0.11	7134	0.10
77	341st Med Grp-Malmstrom	6472	0.09	5703	0.08	7106	0.10	10780	0.15
78	55th Med Grp-Offutt	40493	0.58	36557	0.52	40628	0.57	43852	0.62
79	99th Med Grp-O'Callaghan Hosp	58251	0.84	60235	0.85	53871	0.76	52653	0.75

81	Patterson AHC	6703	0.10	11297	0.16	6656	0.09	8436	0.12
83	377th Med Grp-Kirtland	16658	0.24	14573	0.21	14328	0.20	14055	0.20
85	27th Med Grp-Cannon	.	.	5835	0.08	6344	0.09	6398	0.09
86	Keller ACH	31866	0.46	29751	0.42	36492	0.52	28017	0.40
89	Womack AMC	118637	1.71	113977	1.62	115171	1.63	116453	1.65
91	NH Camp Lejeune	67261	0.97	73903	1.05	70053	0.99	73591	1.04
92	NH Cherry Point	23838	0.34	24127	0.34	24835	0.35	25884	0.37
94	5th Med Grp-Minot	9507	0.14	7635	0.11	9023	0.13	9981	0.14
95	74th Med Grp-Wright-Patterson	44810	0.65	44225	0.63	44538	0.63	47928	0.68
96	72nd Med Grp-Tinker	19293	0.28	19332	0.27	17409	0.25	22568	0.32
98	Reynolds ACH	33570	0.48	35594	0.50	39064	0.55	34018	0.48
101	20th Med Grp-Shaw	11952	0.17	11745	0.17	11637	0.16	11726	0.17
103	NH Charleston	40561	0.58	38319	0.54	50977	0.72	47136	0.67
104	NH Beaufort	22328	0.32	22493	0.32	24471	0.35	20777	0.29
105	Moncrief ACH	44619	0.64	48725	0.69	47004	0.67	47897	0.68
106	28th Med Grp-Ellsworth	6720	0.10	9977	0.14	6591	0.09	.	.
108	William Beaumont AMC	42590	0.61	46468	0.66	39245	0.56	46041	0.65
109	Brooke AMC	72417	1.04	70031	0.99	72741	1.03	71981	1.02
110	Darnall ACH	117084	1.69	122888	1.74	109357	1.55	126606	1.79
112	7th Med Grp-Dyess	10267	0.15	9649	0.14	9136	0.13	9361	0.13
113	82nd Med Grp-Sheppard	11155	0.16	11070	0.16	11063	0.16	10955	0.16
117	59th Med Wing-Lackland	80194	1.16	69271	0.98	72287	1.02	77175	1.09
118	NH Corpus Christi	14354	0.21	13753	0.20	14123	0.20	14243	0.20
119	75th Med Grp-Hill	15465	0.22	15847	0.22	14499	0.21	10871	0.15
120	1st Med Grp-Langley	38738	0.56	37221	0.53	38061	0.54	33810	0.48
121	McDonald ACH	48390	0.70	41099	0.58	41286	0.58	42008	0.59
122	Kenner AHC	10847	0.16	11583	0.16	11839	0.17	11936	0.17
123	Dewitt ACH	111786	1.61	105126	1.49	102520	1.45	109758	1.55
124	NMC Portsmouth	147780	2.13	153383	2.18	159351	2.25	157125	2.22
125	Madigan AMC	109082	1.57	117086	1.66	114223	1.62	111608	1.58
126	NH Bremerton	40596	0.58	43198	0.61	40747	0.58	43688	0.62
127	NH Oak Harbor	20789	0.30	21827	0.31	21761	0.31	22537	0.32
128	92nd Med Grp-Fairchild	9910	0.14	9708	0.14	9583	0.14	9466	0.13
129	90th Med Grp-F.E. Warren	6568	0.09	6402	0.09	6792	0.10	.	.
131	Weed ACH	11402	0.16	10755	0.15	10808	0.15	10659	0.15
203	354th Med Grp-Eielson	6338	0.09	6328	0.09	4781	0.07	9448	0.13
231	NBHC NAS North Island	8651	0.12	8205	0.12	8332	0.12	8719	0.12
248	61st Med Squad-Los Angeles	5936	0.09	5957	0.08	6403	0.09	6153	0.09
252	21st Med Grp-Peterson	16138	0.23	16068	0.23	16470	0.23	16776	0.24
280	NMCL Pearl Harbor	19703	0.28	19447	0.28	19683	0.28	19609	0.28
287	15th Med Grp-Hickam	10088	0.15	7317	0.10	15073	0.21	.	.
306	NMCL Annapolis	13818	0.20	16090	0.23	18418	0.26	.	.
310	66th Med Grp-Hanscom	5944	0.09	6712	0.10	6823	0.10	6629	0.09
326	305th Med Grp-McGuire	17029	0.25	.	.	.	.	14143	0.20
330	Guthrie AHC	24195	0.35	25106	0.36	25175	0.36	25114	0.36
356	437th Med Grp-Charleston	.	.	10521	0.15	7782	0.11	.	.
364	17th Med Grp-Goodfellow	5193	0.07	5962	0.08	6153	0.09	6154	0.09
366	12th Med Grp-Randolph	16440	0.24	16441	0.23	16237	0.23	16392	0.23
378	NBHC Little Creek	14660	0.21	14883	0.21	15209	0.22	14286	0.20
385	NMCL Quantico	18402	0.27	18029	0.26	17180	0.24	17154	0.24
387	NBHC Oceana	16597	0.24	17013	0.24	17418	0.25	17956	0.25
395	62nd Med Grp-McChord	.	.	11503	0.16	.	.	.	.
405	NBHC Mayport	8635	0.12	8777	0.12	8912	0.13	9076	0.13
407	NBHC NTC San Diego	10072	0.15	9909	0.14	10284	0.15	11129	0.16
413	11th Med Grp-Bolling	11326	0.16	.	.	.	.	9156	0.13
508	NBHC Navsta Sewells	16030	0.23	16166	0.23	16625	0.24	16082	0.23
606	Heidelberg Meddac	38427	0.55	37675	0.53	37795	0.53	38757	0.55
607	Landstuhl Regional Medcen	31240	0.45	31375	0.45	32433	0.46	32764	0.46
609	Wuerzburg Meddac	38390	0.55	30255	0.43	31484	0.45	28909	0.41
612	121st Gen Hosp-Seoul	38301	0.55	32819	0.47	31453	0.45	30091	0.43
617	NH Naples	8658	0.12	8191	0.12	7657	0.11	11126	0.16
618	NH Rota	6541	0.09	3800	0.05	.	.	.	.
620	NH Guam-Agana	12611	0.18	12015	0.17	11516	0.16	11991	0.17
621	NH Okinawa	25295	0.36	23076	0.33	22237	0.31	20887	0.30
622	NH Yokosuka	27203	0.39	25157	0.36	24267	0.34	22878	0.32
624	NH Sigonella	7872	0.11	10661	0.15	9256	0.13	.	.
633	48th Med Grp-Lakenheath	18748	0.27	18446	0.26	19564	0.28	17910	0.25
638	51st Med Grp-Osan AB	8539	0.12	6625	0.09	10396	0.15	.	.
639	35th Med Grp-Misawa	8835	0.13	8017	0.11	.	.	6695	0.09
640	374th Med Grp-Yokota AB	.	.	5476	0.08	5601	0.08	9033	0.13
802	36th Med Grp-Andersen	4311	0.06	3591	0.05	.	.	4940	0.07
804	18th Med Grp-Kadena AB	12787	0.18	12478	0.18	12449	0.18	12330	0.17

805	52nd Med Grp-Spangdahlem	9800	0.14	10687	0.15	9742	0.14	10899	0.15
806	86th Med Grp-Ramstein	15149	0.22	13947	0.20	14209	0.20	12866	0.18
6215	TRICARE Outpatient-Chula Vista	10612	0.15	10591	0.15	10679	0.15	10109	0.14
6223	Naval Health Care New England	28283	0.41	24070	0.34	23624	0.33	26668	0.38
7139	16th Med Grp-Hurlburt Field	14632	0.21	8986	0.13	.	.	13775	0.19
7200	460 MDS-Buckley AFB	.	.	4279	0.06	.	.	.	.
9102	North Region-Air force	26940	0.39	48312	0.69	49807	0.70	33993	0.48
9103	North Region-Navy	.	.	.	.	.	.	11480	0.16
9104	North Region-Other	8414	0.12	10704	0.15	9607	0.14	7966	0.11
9202	South Region-Air force	27269	0.39	13873	0.20	24461	0.35	18989	0.27
9204	South Region-Other	2207	0.03	4322	0.06	5065	0.07	2162	0.03
9302	West Region-Air force	45938	0.66	31644	0.45	50243	0.71	70828	1.00
9304	West Region-Other	14095	0.20	13949	0.20	11336	0.16	5941	0.08
9402	Europe-Air force	6239	0.09	7385	0.10	7324	0.10	8206	0.12
9403	Europe-Navy	3042	0.04	2065	0.03	5911	0.08	12092	0.17
9404	Europe-Other	.	.	.	.	379	0.01	.	.
9501	Pacific-Army	2043	0.03	609	0.01	1897	0.03	1049	0.01
9502	Pacific-Air force	6783	0.10	4912	0.07	11733	0.17	7437	0.11
9503	Pacific-Navy	956	0.01	1788	0.03	740	0.01	1009	0.01
9504	Pacific-Other	701	0.01	737	0.01	629	0.01	837	0.01
9901	Out of Catchment North Region	958657	13.81	984015	13.96	959669	13.58	969656	13.72
9902	Out of Catchment South Region	952498	13.72	1052033	14.92	1035844	14.66	1107081	15.67
9903	Out of Catchment West Region	803206	11.57	788002	11.18	845995	11.97	838784	11.87
9904	Out of Catchment OCONUS Region	142262	2.05	145848	2.07	140072	1.98	146831	2.08

CONUS -
CONUS/OCONUS Indicator

Unweighted									
		Q1		Q2		Q3		Q4	
Value	Formatted Value	Count	Percent	Count	Percent	Count	Percent	Count	Percent
.	Invalid/Missing	260	1.74	303	1.94	249	1.76	247	1.92
0	Not in CONUS	1332	8.92	1425	9.11	1386	9.78	1036	8.05
1	In CONUS	13345	89.34	13908	88.95	12540	88.47	11580	90.03

Weighted									
		Q1		Q2		Q3		Q4	
Value	Formatted Value	Count	Percent	Count	Percent	Count	Percent	Count	Percent
.	Invalid/Missing	83527	1.20	88602	1.26	81572	1.15	85988	1.22
0	Not in CONUS	391206	5.64	369033	5.24	367170	5.20	363551	5.14
1	In CONUS	6466135	93.16	6591486	93.51	6618856	93.65	6617393	93.64

XOCONUS -
Overseas Europe/Pacific/Latin Indicator

Unweighted									
		Q1		Q2		Q3		Q4	
Value	Formatted Value	Count	Percent	Count	Percent	Count	Percent	Count	Percent
.	In Conus/Missing Region	13605	91.08	14211	90.89	12789	90.22	11827	91.95
1	Europe	660	4.42	711	4.55	678	4.78	475	3.69
2	Western Pacific	553	3.70	600	3.84	570	4.02	456	3.55
3	Latin America	119	0.80	114	0.73	138	0.97	105	0.82

Weighted									
		Q1		Q2		Q3		Q4	
Value	Formatted Value	Count	Percent	Count	Percent	Count	Percent	Count	Percent
.	In Conus/Missing Region	6549662	94.36	6680089	94.76	6700428	94.80	6703380	94.86
1	Europe	196757	2.83	189148	2.68	187005	2.65	187120	2.65
2	Western Pacific	156001	2.25	146152	2.07	138912	1.97	135997	1.92
3	Latin America	38448	0.55	33733	0.48	41254	0.58	40433	0.57

OUTCATCH -
Out of Catchment Area Indicator

Unweighted									
		Q1		Q2		Q3		Q4	
Value	Formatted Value	Count	Percent	Count	Percent	Count	Percent	Count	Percent
0	Catchment areas	12371	82.82	13014	83.23	11662	82.27	10511	81.71
1	Out of catchment areas	2566	17.18	2622	16.77	2513	17.73	2352	18.29

Weighted									
		Q1		Q2		Q3		Q4	
Value	Formatted Value	Count	Percent	Count	Percent	Count	Percent	Count	Percent
0	Catchment areas	4084245	58.84	4079223	57.87	4086019	57.81	4004579	56.67
1	Out of catchment areas	2856623	41.16	2969898	42.13	2981580	42.19	3062352	43.33

XSEXA -
Male or Female (Recode)

Unweighted									
		Q1		Q2		Q3		Q4	
Value	Formatted Value	Count	Percent	Count	Percent	Count	Percent	Count	Percent
1	Male	7726	51.72	8015	51.26	7212	50.88	6358	49.43
2	Female	7211	48.28	7621	48.74	6963	49.12	6505	50.57

Weighted									
		Q1		Q2		Q3		Q4	
Value	Formatted Value	Count	Percent	Count	Percent	Count	Percent	Count	Percent
1	Male	3680653	53.03	3652669	51.82	3645049	51.57	3609539	51.08
2	Female	3260215	46.97	3396453	48.18	3422549	48.43	3457392	48.92

XBNFGRP -
Constructed Beneficiary Group

Unweighted									
		Q1		Q2		Q3		Q4	
Value	Formatted Value	Count	Percent	Count	Percent	Count	Percent	Count	Percent
.	Missing/Unknown	17	0.11	22	0.14	13	0.09	20	0.16
1	Active Duty <65	4789	32.06	5075	32.46	4403	31.06	3618	28.13
2	Family of Active <65	2822	18.89	2899	18.54	2664	18.79	2351	18.28
3	Ret/Surv/Fam <65	4864	32.56	5089	32.55	4689	33.08	4574	35.56
4	Ret/Surv/Fam 65+	2445	16.37	2551	16.31	2406	16.97	2300	17.88

Weighted									
		Q1		Q2		Q3		Q4	
Value	Formatted Value	Count	Percent	Count	Percent	Count	Percent	Count	Percent
.	Missing/Unknown	3741	0.05	4005	0.06	2967	0.04	3915	0.06
1	Active Duty <65	1715812	24.72	1755039	24.90	1702706	24.09	1686001	23.86
2	Family of Active <65	974005	14.03	975341	13.84	978758	13.85	982820	13.91
3	Ret/Surv/Fam <65	2514970	36.23	2564018	36.37	2570007	36.36	2579959	36.51
4	Ret/Surv/Fam 65+	1732340	24.96	1750718	24.84	1813160	25.65	1814236	25.67

KMILOFFC -
Office wait of 15 min or more at military facility

Unweighted									
		Q1		Q2		Q3		Q4	
Value	Formatted Value	Count	Percent	Count	Percent	Count	Percent	Count	Percent
.	Missing/Unknown/NA	7949	53.22	8338	53.33	7608	53.67	7003	54.44
1	Yes	3217	21.54	3432	21.95	3078	21.71	2654	20.63
2	No	3771	25.25	3866	24.72	3489	24.61	3206	24.92

Weighted									
		Q1		Q2		Q3		Q4	
Value	Formatted Value	Count	Percent	Count	Percent	Count	Percent	Count	Percent
.	Missing/Unknown/NA	4838617	69.71	4926669	69.89	4963456	70.23	4948564	70.02
1	Yes	1025181	14.77	1049051	14.88	1024428	14.49	1025681	14.51
2	No	1077070	15.52	1073401	15.23	1079714	15.28	1092686	15.46

KCIVOFFC -
Office wait of 15 min or more at civilian facility

Unweighted									
		Q1		Q2		Q3		Q4	
Value	Formatted Value	Count	Percent	Count	Percent	Count	Percent	Count	Percent
.	Missing/Unknown/NA	9531	63.81	10044	64.24	9079	64.05	7988	62.10
1	Yes	2346	15.71	2380	15.22	2151	15.17	2066	16.06
2	No	3060	20.49	3212	20.54	2945	20.78	2809	21.84

Weighted									
		Q1		Q2		Q3		Q4	
Value	Formatted Value	Count	Percent	Count	Percent	Count	Percent	Count	Percent
.	Missing/Unknown/NA	3346976	48.22	3460313	49.09	3465294	49.03	3389022	47.96
1	Yes	1547178	22.29	1490570	21.15	1439630	20.37	1514025	21.42
2	No	2046714	29.49	2098239	29.77	2162675	30.60	2163884	30.62

KBGPRB1 -
Big problem getting referrals to specialist

Unweighted									
		Q1		Q2		Q3		Q4	
Value	Formatted Value	Count	Percent	Count	Percent	Count	Percent	Count	Percent
.	Missing/Unknown/NA	6929	46.39	7498	47.95	6566	46.32	5907	45.92
1	Yes	1025	6.86	1046	6.69	984	6.94	824	6.41
2	No	6983	46.75	7092	45.36	6625	46.74	6132	47.67

Weighted									
		Q1		Q2		Q3		Q4	
Value	Formatted Value	Count	Percent	Count	Percent	Count	Percent	Count	Percent
.	Missing/Unknown/NA	3147926	45.35	3344529	47.45	3314366	46.90	3333795	47.17
1	Yes	431340	6.21	431258	6.12	414930	5.87	402230	5.69
2	No	3361602	48.43	3273335	46.44	3338303	47.23	3330905	47.13

KBGPRB2 -
Big problem getting necessary care

Unweighted									
		Q1		Q2		Q3		Q4	
Value	Formatted Value	Count	Percent	Count	Percent	Count	Percent	Count	Percent
.	Missing/Unknown/NA	4375	29.29	4765	30.47	4199	29.62	3648	28.36
1	Yes	691	4.63	687	4.39	651	4.59	542	4.21
2	No	9871	66.08	10184	65.13	9325	65.78	8673	67.43

Weighted									
		Q1		Q2		Q3		Q4	
Value	Formatted Value	Count	Percent	Count	Percent	Count	Percent	Count	Percent
.	Missing/Unknown/NA	2068081	29.80	2165386	30.72	2169437	30.70	2118055	29.97
1	Yes	269037	3.88	279785	3.97	270435	3.83	261970	3.71
2	No	4603749	66.33	4603951	65.31	4627727	65.48	4686906	66.32

KMILOPQY -
Outpatient visits to military facility

Unweighted

Value	Formatted Value	Q1 Count	Q1 Percent	Q2 Count	Q2 Percent	Q3 Count	Q3 Percent	Q4 Count	Q4 Percent
.	No response	110	0.74	153	0.98	129	0.91	106	0.82
1	None	7777	52.07	8114	51.89	7413	52.30	6841	53.18
2	1 visit	1009	6.76	1130	7.23	956	6.74	888	6.90
3	2 visits	1566	10.48	1589	10.16	1434	10.12	1369	10.64
4	3 visits	1445	9.67	1491	9.54	1300	9.17	1154	8.97
5	4 visits	1110	7.43	1164	7.44	1034	7.29	945	7.35
6	5 to 9 visits	1378	9.23	1431	9.15	1370	9.66	1109	8.62
7	10 or more visits	542	3.63	564	3.61	539	3.80	451	3.51

Weighted

Value	Formatted Value	Q1 Count	Q1 Percent	Q2 Count	Q2 Percent	Q3 Count	Q3 Percent	Q4 Count	Q4 Percent
.	No response	46454	0.67	67957	0.96	56333	0.80	52020	0.74
1	None	4765603	68.66	4829038	68.51	4887931	69.16	4865086	68.84
2	1 visit	326315	4.70	346478	4.92	331173	4.69	367891	5.21
3	2 visits	477603	6.88	463413	6.57	458758	6.49	481520	6.81
4	3 visits	406648	5.86	423010	6.00	390228	5.52	414068	5.86
5	4 visits	327814	4.72	334476	4.74	322031	4.56	314951	4.46
6	5 to 9 visits	408075	5.88	392615	5.57	419895	5.94	387703	5.49
7	10 or more visits	182356	2.63	192135	2.73	201249	2.85	183692	2.60

KCIVOPQY -
Outpatient visits to civilian facility

Unweighted

Value	Formatted Value	Q1 Count	Q1 Percent	Q2 Count	Q2 Percent	Q3 Count	Q3 Percent	Q4 Count	Q4 Percent
.	No response	151	1.01	187	1.20	143	1.01	135	1.05
1	None	9341	62.54	9806	62.71	8849	62.43	7816	60.76
2	1 visit	579	3.88	603	3.86	544	3.84	587	4.56
3	2 visits	946	6.33	959	6.13	853	6.02	860	6.69
4	3 visits	864	5.78	937	5.99	880	6.21	827	6.43
5	4 visits	931	6.23	968	6.19	845	5.96	785	6.10
6	5 to 9 visits	1349	9.03	1400	8.95	1371	9.67	1184	9.20
7	10 or more visits	776	5.20	776	4.96	690	4.87	669	5.20

Weighted

Value	Formatted Value	Q1 Count	Q1 Percent	Q2 Count	Q2 Percent	Q3 Count	Q3 Percent	Q4 Count	Q4 Percent
.	No response	87893	1.27	115415	1.64	89148	1.26	92143	1.30
1	None	3237605	46.65	3311432	46.98	3314525	46.90	3264660	46.20
2	1 visit	387326	5.58	402817	5.71	413140	5.85	482829	6.83
3	2 visits	647721	9.33	634132	9.00	605245	8.56	675200	9.55
4	3 visits	569269	8.20	614143	8.71	662732	9.38	623915	8.83
5	4 visits	651995	9.39	621431	8.82	606410	8.58	611315	8.65
6	5 to 9 visits	874127	12.59	896582	12.72	905392	12.81	842762	11.93
7	10 or more visits	484932	6.99	453169	6.43	471007	6.66	474107	6.71

KCIVINS -
Beneficiary covered by civilian insurance

Unweighted									
		Q1		Q2		Q3		Q4	
Value	Formatted Value	Count	Percent	Count	Percent	Count	Percent	Count	Percent
1	Yes	2364	15.83	2472	15.81	2080	14.67	2039	15.85
2	No	12573	84.17	13164	84.19	12095	85.33	10824	84.15

Weighted									
		Q1		Q2		Q3		Q4	
Value	Formatted Value	Count	Percent	Count	Percent	Count	Percent	Count	Percent
1	Yes	1366999	19.69	1397950	19.83	1295005	18.32	1373118	19.43
2	No	5573869	80.31	5651171	80.17	5772593	81.68	5693813	80.57

HP_PRNTL -
Pregnant in last year received care in 1st trimester

Unweighted									
		Q1		Q2		Q3		Q4	
Value	Formatted Value	Count	Percent	Count	Percent	Count	Percent	Count	Percent
.	Missing/Unknown/3 mnths prg now	14309	95.80	14994	95.89	13592	95.89	12332	95.87
1	Yes	543	3.64	561	3.59	518	3.65	449	3.49
2	No	85	0.57	81	0.52	65	0.46	82	0.64

Weighted									
		Q1		Q2		Q3		Q4	
Value	Formatted Value	Count	Percent	Count	Percent	Count	Percent	Count	Percent
.	Missing/Unknown/3 mnths prg now	6684558	96.31	6800702	96.48	6810481	96.36	6793103	96.13
1	Yes	221623	3.19	213897	3.03	223480	3.16	224299	3.17
2	No	34687	0.50	34523	0.49	33638	0.48	49529	0.70

HP_MAMOG -
Women age 40 and over
mammography in past 2 years

Unweighted									
		Q1		Q2		Q3		Q4	
Value	Formatted Value	Count	Percent	Count	Percent	Count	Percent	Count	Percent
.	Missing/Unknown/NA	10853	72.66	11124	71.14	10019	70.68	8893	69.14
1	Yes	3406	22.80	3707	23.71	3328	23.48	3261	25.35
2	No	678	4.54	805	5.15	828	5.84	709	5.51

Weighted									
		Q1		Q2		Q3		Q4	
Value	Formatted Value	Count	Percent	Count	Percent	Count	Percent	Count	Percent
.	Missing/Unknown/NA	4992930	71.94	4919483	69.79	4917148	69.57	4911230	69.50
1	Yes	1622011	23.37	1737146	24.64	1711946	24.22	1753602	24.81
2	No	325928	4.70	392492	5.57	438504	6.20	402099	5.69

HP_MAM50 -
Women age 50 and over
mammography in past 2 years

Unweighted									
		Q1		Q2		Q3		Q4	
Value	Formatted Value	Count	Percent	Count	Percent	Count	Percent	Count	Percent
.	Missing/Unknown/NA	12125	81.17	12472	79.76	11236	79.27	10038	78.04
1	Yes	2393	16.02	2653	16.97	2404	16.96	2372	18.44
2	No	419	2.81	511	3.27	535	3.77	453	3.52

Weighted									
		Q1		Q2		Q3		Q4	
Value	Formatted Value	Count	Percent	Count	Percent	Count	Percent	Count	Percent
.	Missing/Unknown/NA	5416281	78.03	5364711	76.10	5379524	76.12	5391071	76.29
1	Yes	1288902	18.57	1405100	19.93	1365371	19.32	1372775	19.43
2	No	235685	3.40	279310	3.96	322703	4.57	303085	4.29

HP_PAP -
All women Pap smear in last 3 years

Unweighted									
		Q1		Q2		Q3		Q4	
Value	Formatted Value	Count	Percent	Count	Percent	Count	Percent	Count	Percent
.	Missing/Unknown/NA	7950	53.22	8108	51.85	7286	51.40	6489	50.45
1	Yes	6157	41.22	6503	41.59	5912	41.71	5467	42.50
2	No	830	5.56	1025	6.56	977	6.89	907	7.05

Weighted									
		Q1		Q2		Q3		Q4	
Value	Formatted Value	Count	Percent	Count	Percent	Count	Percent	Count	Percent
.	Missing/Unknown/NA	3796385	54.70	3710183	52.63	3677684	52.04	3677526	52.04
1	Yes	2662567	38.36	2756495	39.10	2791219	39.49	2792902	39.52
2	No	481916	6.94	582443	8.26	598695	8.47	596502	8.44

HP_BP -
Blood pressure check in last 2 years know results

Unweighted									
		Q1		Q2		Q3		Q4	
Value	Formatted Value	Count	Percent	Count	Percent	Count	Percent	Count	Percent
.	Unknown	426	2.85	163	1.04	147	1.04	214	1.66
1	Yes	13446	90.02	14253	91.16	13032	91.94	11735	91.23
2	No	1065	7.13	1220	7.80	996	7.03	914	7.11

Weighted									
		Q1		Q2		Q3		Q4	
Value	Formatted Value	Count	Percent	Count	Percent	Count	Percent	Count	Percent
.	Unknown	234789	3.38	91358	1.30	79137	1.12	137658	1.95
1	Yes	6159216	88.74	6354122	90.14	6460381	91.41	6391889	90.45
2	No	546863	7.88	603642	8.56	528080	7.47	537384	7.60

HP_FLU -
Age 65 and older flu shot in last 12 months

Unweighted									
		Q1		Q2		Q3		Q4	
Value	Formatted Value	Count	Percent	Count	Percent	Count	Percent	Count	Percent
.	Missing/Unknown/NA	12523	83.84	12993	83.10	11700	82.54	10513	81.73
1	Yes	1513	10.13	1980	12.66	1759	12.41	1656	12.87
2	No	901	6.03	663	4.24	716	5.05	694	5.40

Weighted									
		Q1		Q2		Q3		Q4	
Value	Formatted Value	Count	Percent	Count	Percent	Count	Percent	Count	Percent
.	Missing/Unknown/NA	5251534	75.66	5265986	74.70	5224986	73.93	5247606	74.26
1	Yes	1094693	15.77	1363417	19.34	1306184	18.48	1286612	18.21
2	No	594640	8.57	419719	5.95	536428	7.59	532712	7.54

HP_SMOKE -
Advised to quit smoking in last 12 months

Unweighted									
		Q1		Q2		Q3		Q4	
Value	Formatted Value	Count	Percent	Count	Percent	Count	Percent	Count	Percent
.	Missing/Unknown/NA	12529	83.88	13144	84.06	11897	83.93	10765	83.69
1	Yes	1679	11.24	1752	11.20	1641	11.58	1514	11.77
2	No	729	4.88	740	4.73	637	4.49	584	4.54

Weighted									
		Q1		Q2		Q3		Q4	
Value	Formatted Value	Count	Percent	Count	Percent	Count	Percent	Count	Percent
.	Missing/Unknown/NA	5722384	82.44	5819166	82.55	5870639	83.06	5826938	82.45
1	Yes	816955	11.77	817844	11.60	830613	11.75	894080	12.65
2	No	401529	5.78	412111	5.85	366347	5.18	345914	4.89

HP_SMOKH -
Smoker under HEDIS definition

Unweighted									
		Q1		Q2		Q3		Q4	
Value	Formatted Value	Count	Percent	Count	Percent	Count	Percent	Count	Percent
.	Did not answer	581	3.89	276	1.77	329	2.32	321	2.50
1	Yes	2610	17.47	2778	17.77	2483	17.52	2283	17.75
2	No	11746	78.64	12582	80.47	11363	80.16	10259	79.76

Weighted									
		Q1		Q2		Q3		Q4	
Value	Formatted Value	Count	Percent	Count	Percent	Count	Percent	Count	Percent
.	Did not answer	328440	4.73	134873	1.91	179863	2.54	191863	2.71
1	Yes	1325578	19.10	1367468	19.40	1318730	18.66	1353459	19.15
2	No	5286850	76.17	5546781	78.69	5569006	78.80	5521609	78.13

HP_CESH -
Had smoking cessation counseling - HEDIS

Unweighted									
		Q1		Q2		Q3		Q4	
Value	Formatted Value	Count	Percent	Count	Percent	Count	Percent	Count	Percent
.	Did not answer	12554	84.05	13185	84.32	11924	84.12	10791	83.89
1	Yes	1674	11.21	1746	11.17	1638	11.56	1509	11.73
2	No	709	4.75	705	4.51	613	4.32	563	4.38

Weighted									
		Q1		Q2		Q3		Q4	
Value	Formatted Value	Count	Percent	Count	Percent	Count	Percent	Count	Percent
.	Did not answer	5736741	82.65	5843583	82.90	5892121	83.37	5844219	82.70
1	Yes	815300	11.75	812087	11.52	827568	11.71	891045	12.61
2	No	388826	5.60	393451	5.58	347909	4.92	331667	4.69

HP_OBESE -
Obese or Morbidly obese

Unweighted									
		Q1		Q2		Q3		Q4	
Value	Formatted Value	Count	Percent	Count	Percent	Count	Percent	Count	Percent
.	Missing/Unknown/NA	662	4.43	530	3.39	517	3.65	501	3.89
1	Yes	3210	21.49	3475	22.22	3068	21.64	2887	22.44
2	No	11065	74.08	11631	74.39	10590	74.71	9475	73.66

Weighted									
		Q1		Q2		Q3		Q4	
Value	Formatted Value	Count	Percent	Count	Percent	Count	Percent	Count	Percent
.	Missing/Unknown/NA	338047	4.87	294625	4.18	291056	4.12	286624	4.06
1	Yes	1546708	22.28	1628076	23.10	1577254	22.32	1614895	22.85
2	No	5056112	72.85	5126420	72.72	5199289	73.57	5165411	73.09

POSTCELL -
Poststratification cell for new weights

Unweighted									
		Q1		Q2		Q3		Q4	
Value	Formatted Value	Count	Percent	Count	Percent	Count	Percent	Count	Percent
1003703	1003703	98	0.66	96	0.61	71	0.50	75	0.58
1005503	1005503	81	0.54	73	0.47	65	0.46	55	0.43
1005603	1005603	57	0.38	58	0.37	55	0.39	49	0.38
1006003	1006003	59	0.39	58	0.37	56	0.40	55	0.43
1006103	1006103	57	0.38	62	0.40	53	0.37	62	0.48
1006603	1006603	99	0.66	88	0.56	71	0.50	125	0.97
1006703	1006703	92	0.62	95	0.61	74	0.52	74	0.58
1006803	1006803	122	0.82	132	0.84	116	0.82	86	0.67
1006903	1006903	140	0.94	152	0.97	133	0.94	121	0.94
1008603	1008603	64	0.43	82	0.52	68	0.48	59	0.46
1008903	1008903	132	0.88	109	0.70	100	0.71	94	0.73
1009103	1009103	58	0.39	47	0.30	69	0.49	49	0.38
1009203	1009203	60	0.40	48	0.31	52	0.37	54	0.42
1009503	1009503	86	0.58	99	0.63	90	0.63	79	0.61
1012003	1012003	74	0.50	91	0.58	59	0.42	56	0.44
1012103	1012103	58	0.39	53	0.34	45	0.32	46	0.36
1012203	1012203	110	0.74	110	0.70	103	0.73	76	0.59
1012303	1012303	150	1.00	161	1.03	121	0.85	131	1.02
1012403	1012403	66	0.44	82	0.52	54	0.38	41	0.32
1032103	1032103	137	0.92	137	0.88	104	0.73	97	0.75
1033003	1033003	86	0.58	76	0.49	56	0.40	61	0.47
1037803	1037803	109	0.73	94	0.60	95	0.67	90	0.70
1038503	1038503	109	0.73	129	0.83	101	0.71	81	0.63
1038703	1038703	92	0.62	110	0.70	101	0.71	95	0.74
1050803	1050803	120	0.80	141	0.90	113	0.80	124	0.96
1622303	1622303	124	0.83	145	0.93	123	0.87	121	0.94
1990103	1990103	.	.	15	0.10	.	.	.	.
1999901	1999901	1439	9.63	1444	9.24	1397	9.86	1389	10.80
1999902	1999902	306	2.05	280	1.79	290	2.05	270	2.10
2000103	2000103	108	0.72	131	0.84	114	0.80	89	0.69
2000303	2000303	135	0.90	120	0.77	95	0.67	84	0.65
2000403	2000403	132	0.88	131	0.84	112	0.79	88	0.68

2003803	2003803	64	0.43	98	0.63	78	0.55	74	0.58
2003903	2003903	92	0.62	102	0.65	100	0.71	71	0.55
2004203	2004203	62	0.42	78	0.50	52	0.37	51	0.40
2004303	2004303	113	0.76	118	0.75	106	0.75	105	0.82
2004503	2004503	95	0.64	95	0.61	69	0.49	115	0.89
2004603	2004603	116	0.78	121	0.77	115	0.81	101	0.79
2004703	2004703	92	0.62	104	0.67	85	0.60	82	0.64
2004803	2004803	58	0.39	65	0.42	48	0.34	50	0.39
2004903	2004903	51	0.34	62	0.40	67	0.47	65	0.51
2005103	2005103	113	0.76	121	0.77	108	0.76	91	0.71
2006203	2006203	96	0.64	113	0.72	92	0.65	83	0.65
2006403	2006403	57	0.38	68	0.43	54	0.38	50	0.39
2007303	2007303	6	0.04	86	0.55	59	0.42	57	0.44
2009603	2009603	118	0.79	140	0.90	106	0.75	94	0.73
2009803	2009803	76	0.51	86	0.55	65	0.46	59	0.46
2010103	2010103	117	0.78	102	0.65	100	0.71	82	0.64
2010303	2010303	51	0.34	65	0.42	65	0.46	48	0.37
2010403	2010403	50	0.33	59	0.38	53	0.37	40	0.31
2010503	2010503	43	0.29	57	0.36	48	0.34	35	0.27
2010903	2010903	82	0.55	70	0.45	72	0.51	63	0.49
2011003	2011003	78	0.52	97	0.62	80	0.56	71	0.55
2011203	2011203	111	0.74	121	0.77	100	0.71	72	0.56
2011303	2011303	120	0.80	124	0.79	112	0.79	106	0.82
2011703	2011703	69	0.46	80	0.51	74	0.52	72	0.56
2011803	2011803	119	0.80	117	0.75	117	0.83	100	0.78
2036603	2036603	128	0.86	115	0.74	120	0.85	99	0.77
2040503	2040503	98	0.66	105	0.67	89	0.63	80	0.62
2990203	2990203	.	.	21	0.13	.	.	.	.
2999901	2999901	1262	8.45	1313	8.40	1283	9.05	1120	8.71
2999902	2999902	249	1.67	290	1.85	277	1.95	256	1.99
3000503	3000503	72	0.48	76	0.49	78	0.55	71	0.55
3000603	3000603	93	0.62	98	0.63	80	0.56	71	0.55
3000803	3000803	94	0.63	97	0.62	96	0.68	86	0.67
3000903	3000903	54	0.36	48	0.31	95	0.67	110	0.86
3001003	3001003	128	0.86	130	0.83	102	0.72	103	0.80
3001403	3001403	130	0.87	139	0.89	129	0.91	106	0.82
3001903	3001903	119	0.80	131	0.84	89	0.63	101	0.79
3002403	3002403	85	0.57	64	0.41	64	0.45	60	0.47
3002603	3002603	106	0.71	119	0.76	107	0.75	98	0.76
3002803	3002803	49	0.33	61	0.39	45	0.32	46	0.36
3002903	3002903	91	0.61	89	0.57	90	0.63	54	0.42
3003003	3003003	50	0.33	65	0.42	49	0.35	40	0.31
3003203	3003203	56	0.37	58	0.37	55	0.39	51	0.40
3003303	3003303	82	0.55	77	0.49	72	0.51	64	0.50
3005203	3005203	85	0.57	67	0.43	79	0.56	56	0.44
3005303	3005303	106	0.71	95	0.61	84	0.59	85	0.66
3005703	3005703	68	0.46	54	0.35	72	0.51	56	0.44
3005803	3005803	120	0.80	119	0.76	109	0.77	84	0.65
3007503	3007503	62	0.42	67	0.43	60	0.42	54	0.42
3007803	3007803	87	0.58	83	0.53	78	0.55	65	0.51
3007903	3007903	79	0.53	69	0.44	70	0.49	66	0.51
3008303	3008303	100	0.67	108	0.69	106	0.75	79	0.61
3010803	3010803	81	0.54	87	0.56	68	0.48	56	0.44
3011903	3011903	97	0.65	124	0.79	105	0.74	83	0.65
3012503	3012503	117	0.78	123	0.79	123	0.87	105	0.82
3012603	3012603	66	0.44	81	0.52	53	0.37	62	0.48
3012703	3012703	79	0.53	79	0.51	65	0.46	65	0.51
3012803	3012803	114	0.76	114	0.73	100	0.71	100	0.78
3012903	3012903	125	0.84	125	0.80	108	0.76	83	0.65
3013103	3013103	63	0.42	63	0.40	50	0.35	38	0.30
3023103	3023103	115	0.77	121	0.77	107	0.75	102	0.79
3025203	3025203	138	0.92	125	0.80	105	0.74	94	0.73
3028003	3028003	135	0.90	121	0.77	122	0.86	101	0.79
3040703	3040703	120	0.80	110	0.70	94	0.66	97	0.75
3621503	3621503	96	0.64	90	0.58	83	0.59	74	0.58
3990303	3990303	15	0.10	21	0.13	.	.	.	.
3999901	3999901	1478	9.89	1494	9.55	1356	9.57	1335	10.38
3999902	3999902	244	1.63	274	1.75	242	1.71	211	1.64
4060603	4060603	103	0.69	102	0.65	105	0.74	75	0.58
4060703	4060703	100	0.67	117	0.75	87	0.61	67	0.52
4060903	4060903	96	0.64	84	0.54	76	0.54	58	0.45
4061203	4061203	58	0.39	77	0.49	72	0.51	52	0.40

4061703	4061703	83	0.56	90	0.58	98	0.69	57	0.44
4062003	4062003	81	0.54	92	0.59	82	0.58	69	0.54
4062103	4062103	69	0.46	77	0.49	49	0.35	59	0.46
4062203	4062203	106	0.71	85	0.54	97	0.68	64	0.50
4063303	4063303	89	0.60	105	0.67	108	0.76	62	0.48
4064003	4064003	70	0.47	79	0.51	70	0.49	60	0.47
4080403	4080403	98	0.66	105	0.67	103	0.73	71	0.55
4080603	4080603	106	0.71	118	0.75	109	0.77	74	0.58
4990403	4990403	72	0.48	74	0.47	71	0.50	50	0.39
4999901	4999901	427	2.86	479	3.06	479	3.38	430	3.34
4999902	4999902	34	0.23	44	0.28	29	0.20	35	0.27

Weighted

Value	Formatted Value	Q1 Count	Percent	Q2 Count	Percent	Q3 Count	Percent	Q4 Count	Percent
1003703	1003703	29489	0.42	29916	0.42	28909	0.41	29111	0.41
1005503	1005503	23879	0.34	23941	0.34	22934	0.32	22777	0.32
1005603	1005603	22539	0.32	25301	0.36	14075	0.20	14319	0.20
1006003	1006003	50197	0.72	51165	0.73	49600	0.70	50163	0.71
1006103	1006103	26036	0.38	27801	0.39	25576	0.36	24829	0.35
1006603	1006603	58271	0.84	57890	0.82	58036	0.82	57115	0.81
1006703	1006703	40724	0.59	40741	0.58	38492	0.54	38471	0.54
1006803	1006803	7965	0.11	8082	0.11	7877	0.11	8003	0.11
1006903	1006903	44136	0.64	45254	0.64	44751	0.63	44322	0.63
1008603	1008603	24272	0.35	26487	0.38	24930	0.35	21502	0.30
1008903	1008903	88851	1.28	88946	1.26	86021	1.22	83916	1.19
1009103	1009103	55256	0.80	56290	0.80	49313	0.70	50886	0.72
1009203	1009203	16672	0.24	16803	0.24	16112	0.23	16096	0.23
1009503	1009503	30312	0.44	31061	0.44	30129	0.43	30253	0.43
1012003	1012003	31894	0.46	31875	0.45	31348	0.44	31433	0.44
1012103	1012103	21890	0.32	20373	0.29	18886	0.27	18259	0.26
1012203	1012203	10847	0.16	11583	0.16	11839	0.17	11936	0.17
1012303	1012303	63600	0.92	64595	0.92	62458	0.88	62365	0.88
1012403	1012403	68166	0.98	69386	0.98	45143	0.64	47557	0.67
1032103	1032103	7810	0.11	7885	0.11	7715	0.11	7840	0.11
1033003	1033003	24195	0.35	25106	0.36	25175	0.36	25114	0.36
1037803	1037803	14660	0.21	14883	0.21	15209	0.22	14286	0.20
1038503	1038503	18402	0.27	18029	0.26	17180	0.24	17154	0.24
1038703	1038703	16597	0.24	17013	0.24	17418	0.25	17956	0.25
1050803	1050803	16030	0.23	16166	0.23	16625	0.24	16082	0.23
1622303	1622303	30094	0.43	28062	0.40	27681	0.39	28018	0.40
1990103	1990103	.	.	39304	0.56	.	.	.	.
1999901	1999901	1111535	16.01	1092378	15.50	1182941	16.74	1178390	16.67
1999902	1999902	283479	4.08	257407	3.65	266932	3.78	275412	3.90
2000103	2000103	13049	0.19	13108	0.19	12805	0.18	12690	0.18
2000303	2000303	11266	0.16	11604	0.16	11383	0.16	11492	0.16
2000403	2000403	12196	0.18	12209	0.17	11629	0.16	12095	0.17
2003803	2003803	37041	0.53	42510	0.60	37743	0.53	38027	0.54
2003903	2003903	54455	0.78	54791	0.78	52296	0.74	52124	0.74
2004203	2004203	26967	0.39	27025	0.38	25726	0.36	26407	0.37
2004303	2004303	12009	0.17	11670	0.17	11559	0.16	11396	0.16
2004503	2004503	39005	0.56	39312	0.56	37702	0.53	37361	0.53
2004603	2004603	13567	0.20	13742	0.19	13393	0.19	13125	0.19
2004703	2004703	45139	0.65	44829	0.64	43849	0.62	42813	0.61
2004803	2004803	36351	0.52	37821	0.54	32274	0.46	32098	0.45
2004903	2004903	44531	0.64	44695	0.63	43727	0.62	44003	0.62
2005103	2005103	15429	0.22	15465	0.22	14999	0.21	14788	0.21
2006203	2006203	13309	0.19	13421	0.19	13226	0.19	13047	0.18
2006403	2006403	14820	0.21	16692	0.24	15750	0.22	15854	0.22
2007303	2007303	3213	0.05	28092	0.40	23953	0.34	22130	0.31
2009603	2009603	30790	0.44	31809	0.45	31516	0.45	31562	0.45
2009803	2009803	27704	0.40	28445	0.40	26629	0.38	26772	0.38
2010103	2010103	11952	0.17	11745	0.17	11637	0.16	11726	0.17
2010303	2010303	26754	0.39	25851	0.37	24663	0.35	24832	0.35
2010403	2010403	15016	0.22	16788	0.24	11541	0.16	11431	0.16
2010503	2010503	19625	0.28	21678	0.31	16352	0.23	16300	0.23
2010903	2010903	37964	0.55	39377	0.56	37829	0.54	37706	0.53
2011003	2011003	83309	1.20	78509	1.11	75308	1.07	74460	1.05
2011203	2011203	15460	0.22	15611	0.22	15289	0.22	15515	0.22

2011303	2011303	11155	0.16	11070	0.16	11063	0.16	10955	0.16
2011703	2011703	54229	0.78	54650	0.78	48243	0.68	47589	0.67
2011803	2011803	14354	0.21	13753	0.20	14123	0.20	14243	0.20
2036603	2036603	16440	0.24	16441	0.23	16237	0.23	16392	0.23
2040503	2040503	8635	0.12	8777	0.12	8912	0.13	9076	0.13
2990203	2990203	.	.	29304	0.42	.	.	.	.
2999901	2999901	1069104	15.40	1098406	15.58	1182008	16.72	1169179	16.54
2999902	2999902	285016	4.11	301948	4.28	312977	4.43	324036	4.59
3000503	3000503	19779	0.28	20478	0.29	21021	0.30	21579	0.31
3000603	3000603	23279	0.34	23054	0.33	22996	0.33	23559	0.33
3000803	3000803	11961	0.17	12028	0.17	12034	0.17	12041	0.17
3000903	3000903	21581	0.31	21091	0.30	20489	0.29	20737	0.29
3001003	3001003	20665	0.30	20241	0.29	19906	0.28	19535	0.28
3001403	3001403	56289	0.81	55177	0.78	54269	0.77	53960	0.76
3001903	3001903	20383	0.29	20026	0.28	19911	0.28	19761	0.28
3002403	3002403	59412	0.86	56616	0.80	43276	0.61	53430	0.76
3002603	3002603	6934	0.10	6738	0.10	6669	0.09	6623	0.09
3002803	3002803	15116	0.22	14864	0.21	12790	0.18	13118	0.19
3002903	3002903	86720	1.25	89139	1.26	76008	1.08	73244	1.04
3003003	3003003	17319	0.25	16765	0.24	14245	0.20	15245	0.22
3003203	3003203	34364	0.50	37097	0.53	37569	0.53	37172	0.53
3003303	3003303	20822	0.30	22236	0.32	22489	0.32	22516	0.32
3005203	3005203	54505	0.79	50584	0.72	48954	0.69	49629	0.70
3005303	3005303	9203	0.13	8901	0.13	8742	0.12	8681	0.12
3005703	3005703	20447	0.29	19861	0.28	20175	0.29	21182	0.30
3005803	3005803	19851	0.29	19272	0.27	19254	0.27	19823	0.28
3007503	3007503	18694	0.27	19624	0.28	16548	0.23	16512	0.23
3007803	3007803	33167	0.48	32110	0.46	32527	0.46	32169	0.46
3007903	3007903	29664	0.43	28723	0.41	29084	0.41	30015	0.42
3008303	3008303	21469	0.31	20408	0.29	20672	0.29	20453	0.29
3010803	3010803	36350	0.52	37274	0.53	38044	0.54	39651	0.56
3011903	3011903	21938	0.32	21551	0.31	21605	0.31	21651	0.31
3012503	3012503	83359	1.20	83314	1.18	82869	1.17	83154	1.18
3012603	3012603	30593	0.44	30026	0.43	28619	0.40	28546	0.40
3012703	3012703	15757	0.23	15647	0.22	16066	0.23	15897	0.22
3012803	3012803	10571	0.15	10231	0.15	10046	0.14	9988	0.14
3012903	3012903	33871	0.49	33043	0.47	33098	0.47	33630	0.48
3013103	3013103	9573	0.14	9376	0.13	8520	0.12	8631	0.12
3023103	3023103	8651	0.12	8205	0.12	8332	0.12	8719	0.12
3025203	3025203	16138	0.23	16068	0.23	16470	0.23	16776	0.24
3028003	3028003	19703	0.28	19447	0.28	19683	0.28	19609	0.28
3040703	3040703	10072	0.15	9909	0.14	10284	0.15	11129	0.16
3621503	3621503	10612	0.15	10591	0.15	10679	0.15	10109	0.14
3990303	3990303	30248	0.44	34218	0.49	.	.	.	.
3999901	3999901	957792	13.80	969663	13.76	1040081	14.72	1023097	14.48
3999902	3999902	191633	2.76	193019	2.74	205186	2.90	211032	2.99
4060603	4060603	36025	0.52	35869	0.51	35381	0.50	35268	0.50
4060703	4060703	30201	0.44	30161	0.43	30142	0.43	29873	0.42
4060903	4060903	42136	0.61	35850	0.51	33738	0.48	33325	0.47
4061203	4061203	36277	0.52	30478	0.43	27932	0.40	26957	0.38
4061703	4061703	24358	0.35	24962	0.35	23849	0.34	22877	0.32
4062003	4062003	14960	0.22	14781	0.21	14583	0.21	14599	0.21
4062103	4062103	23014	0.33	22208	0.32	16422	0.23	16295	0.23
4062203	4062203	26042	0.38	24849	0.35	22760	0.32	22066	0.31
4063303	4063303	19527	0.28	17948	0.25	17713	0.25	17566	0.25
4064003	4064003	24512	0.35	24000	0.34	23455	0.33	23314	0.33
4080403	4080403	12787	0.18	12478	0.18	12449	0.18	12330	0.17
4080603	4080603	24949	0.36	23533	0.33	23456	0.33	23765	0.34
4990403	4990403	24864	0.36	22551	0.32	12262	0.17	12413	0.18
4999901	4999901	128724	1.85	131114	1.86	147434	2.09	151453	2.14
4999902	4999902	6357	0.09	6852	0.10	7166	0.10	7437	0.11

BWT -
Basic Sampling Weight

Unweighted									
		Q1		Q2		Q3		Q4	
Value	Formatted Value	Count	Percent	Count	Percent	Count	Percent	Count	Percent
12.296 -- 29.889	Minimum to 10th Percentile	1590	10.64	1681	10.75	1459	10.29	1182	9.19
30.062 -- 50.246	>10th to 25th Percentile	2133	14.28	2345	15.00	2159	15.23	1770	13.76
50.679 -- 99.979	>25th to 50th Percentile	3936	26.35	4216	26.96	3408	24.04	3290	25.58
100.067 -- 255.391	>50th to 75th Percentile	3604	24.13	3643	23.30	3509	24.75	3253	25.29
255.509 -- 603.476	>75th to 90th Percentile	2245	15.03	2267	14.50	2183	15.40	1992	15.49
604.596 -- 1359.588	>90th to 100th Percentile	1429	9.57	1484	9.49	1457	10.28	1376	10.70

Weighted									
		Q1		Q2		Q3		Q4	
Value	Formatted Value	Count	Percent	Count	Percent	Count	Percent	Count	Percent
12.296 -- 29.889	Minimum to 10th Percentile	159544	2.30	155958	2.21	153395	2.17	148073	2.10
30.062 -- 50.246	>10th to 25th Percentile	356458	5.14	379595	5.38	394775	5.59	357600	5.06
50.679 -- 99.979	>25th to 50th Percentile	1082692	15.60	1102579	15.64	966429	13.67	1074570	15.21
100.067 -- 255.391	>50th to 75th Percentile	1779679	25.64	1724462	24.46	1816545	25.70	1732229	24.51
255.509 -- 603.476	>75th to 90th Percentile	1531817	22.07	1566782	22.23	1595004	22.57	1530385	21.66
604.596 -- 1359.588	>90th to 100th Percentile	2030678	29.26	2119745	30.07	2141451	30.30	2224074	31.47

FWRWT -
Final Weight

Unweighted									
		Q1		Q2		Q3		Q4	
Value	Formatted Value	Count	Percent	Count	Percent	Count	Percent	Count	Percent
21.114 -- 86.203	Minimum to 10th Percentile	1824	12.21	1865	11.93	1292	9.11	843	6.55
86.285 -- 141.469	>10th to 25th Percentile	2117	14.17	2520	16.12	2184	15.41	1833	14.25
141.549 -- 312.354	>25th to 50th Percentile	3690	24.70	4010	25.65	3399	23.98	3277	25.48
312.545 -- 605.428	>50th to 75th Percentile	3767	25.22	3742	23.93	3564	25.14	3281	25.51
605.504 -- 1231.779	>75th to 90th Percentile	2296	15.37	2021	12.93	2265	15.98	2081	16.18
1232.833 -- 6812.414	>90th to 100th Percentile	1243	8.32	1478	9.45	1471	10.38	1548	12.03

Weighted									
		Q1		Q2		Q3		Q4	
Value	Formatted Value	Count	Percent	Count	Percent	Count	Percent	Count	Percent
21.114 -- 86.203	Minimum to 10th Percentile	114035	1.64	117157	1.66	85137	1.20	54429	0.77
86.285 -- 141.469	>10th to 25th Percentile	238286	3.43	280396	3.98	248264	3.51	207935	2.94
141.549 -- 312.354	>25th to 50th Percentile	798547	11.51	865070	12.27	730339	10.33	720725	10.20
312.545 -- 605.428	>50th to 75th Percentile	1654315	23.83	1625731	23.06	1575187	22.29	1471616	20.82
605.504 -- 1231.779	>75th to 90th Percentile	2027340	29.21	1748505	24.80	1928241	27.28	1830472	25.90
1232.833 -- 6812.414	>90th to 100th Percentile	2108345	30.38	2412262	34.22	2500430	35.38	2781754	39.36

PAGE IS INTENTIONALLY LEFT BLANK TO ALLOW FOR DOUBLE-SIDED COPYING

REFERENCES

Brick, J.M., P. Broene, P. James, and J. Severynse. *A User's Guide to WesVarPC*. Version 2.0. Rockville, MD: Westat, Inc., 1996.

Brick, J.M. and G. Kalton. "Handling Missing Data in Survey Research." *Statistical Methods in Medical Research* 1996; 5: 215-238.

Mathematica Policy Research, Inc. "Health Care Survey of DoD Beneficiaries: 2006 Adult Sampling Report." Report submitted to the TRICARE Management Activity. Washington, DC: MPR, 2005.

Ware J.E., Kosinski M., and Keller S.D. SF-12: How to Score the SF-12 Physical and Mental Health Summary Scales. Boston, MA: The Health Institute, New England Medical Center, Second Edition, 1995.

PAGE IS INTENTIONALLY LEFT BLANK TO ALLOW FOR DOUBLE-SIDED COPYING

APPENDIX A

ANNOTATED QUESTIONNAIRE - QUARTER I

PAGE IS INTENTIONALLY LEFT BLANK TO ALLOW FOR DOUBLE-SIDED COPYING

RCS: DD-HA(A) 1942
Expires: 25 July 2006

Health Care Survey of DoD Beneficiaries

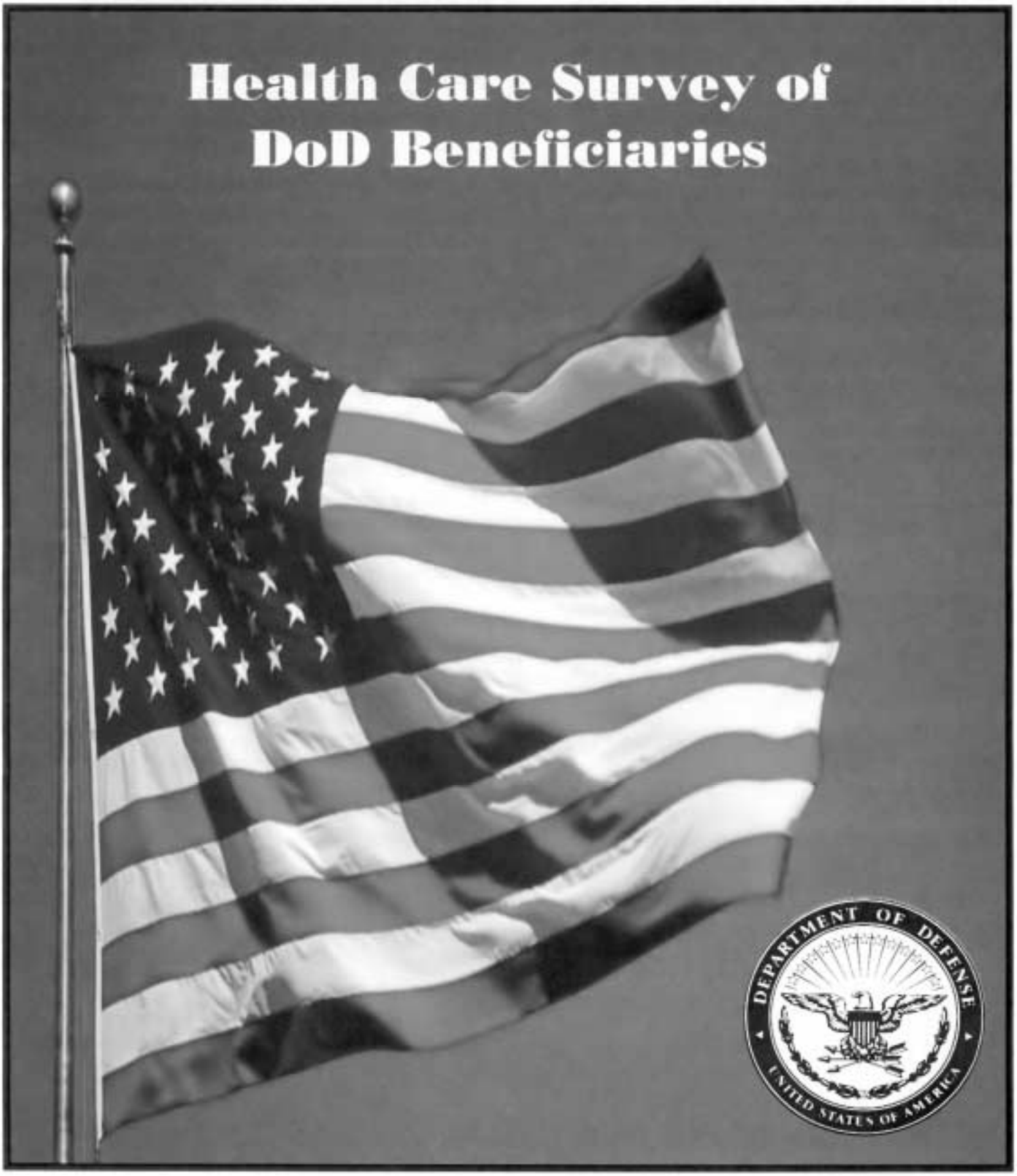

E597-04

OCTOBER 2005

PAGE IS INTENTIONALLY LEFT BLANK TO ALLOW FOR DOUBLE-SIDED COPYING

YOUR PRIVACY

All information that would let someone identify you or your family will be kept private. Providing information in this questionnaire is voluntary. There is no penalty if you choose not to respond. You may notice a number on the last page of this survey. This number is ONLY used to let us know if you returned your survey so we don't have to send you reminders.

According to the Privacy Act of 1974 (Public Law 93-579), the Department of Defense is required to inform you of the purposes and use of this survey. Please read it carefully.

Authority: 10 U.S.C., Chapter 55; Section 706, Public Law 102-484; E.O. 9397.

Purpose: This survey helps health policy makers gauge beneficiary satisfaction with the current military health care system and provides valuable input from beneficiaries that will be used to improve the Military Health System.

Routine Uses: None

Disclosure: Voluntary. Failure to respond will not result in any penalty to the respondent. However, maximum participation is encouraged so that data will be as complete and representative as possible.

SURVEY INSTRUCTIONS

Answer all the questions by checking the box to the left of your answer. You are sometimes told to skip over some questions in this survey. When this happens you will see an arrow with a note that tells you what question to answer next, like this:

☑ Yes ➔ ***Go to Question 42***

☐ No

Please return the completed questionnaire in the enclosed postage-paid envelope within ***seven days***. If you have misplaced the envelope, our address is:

Office of the Assistant Secretary of Defense
(Health Affairs)
c/o Synovate Survey Processing Center
PO Box 5030
Chicago, IL 60680-4138

SURVEY STARTS HERE

As an eligible TRICARE beneficiary, please complete this survey even if you did not receive your health care from a military facility.

Please recognize that some specific questions about TRICARE benefits may not apply to you, depending on your entitlement and particular TRICARE program.

This survey is about the health care of the person addressed in the cover letter. The questionnaire should be completed by that person. If you are not the addressee, please give this survey to the person named in the cover letter.

1. Are you the person whose name appears on the mailing label of this envelope? H06001

1 ☐ Yes ➔ **Go to Question 2**

2 ☐ No ➔ Please give this questionnaire to the person addressed on the envelope.

2. By which of the following health plans are you currently covered? MARK ALL THAT APPLY.

H06002A - H06002P

Military Health Plans

A ☐ TRICARE Prime

C ☐ TRICARE Extra or Standard (CHAMPUS)

N ☐ TRICARE Plus

O ☐ TRICARE for Life

P ☐ TRICARE Supplemental Insurance

Other Health Plans

F ☐ Medicare

G ☐ Federal Employees Health Benefit Program (FEHBP)

H ☐ Medicaid

I ☐ A civilian HMO (such as Kaiser)

J ☐ Other civilian health insurance (such as Blue Cross)

K ☐ Uniformed Services Family Health Plan (USFHP)

M ☐ The Veterans Administration (VA)

L ☐ Not sure

3. Currently, are you covered by Medicare Part A? Medicare is the federal health insurance program for people aged 65 or older and for certain persons with disabilities. Medicare Part A helps pay for inpatient hospital care. H06003

1 ☐ Yes, I am now covered by Medicare Part A

2 ☐ No, I am not covered by Medicare Part A

4. Currently, are you covered by Medicare Part B? Medicare is the federal health insurance program for people aged 65 or older and for certain persons with disabilities. Medicare Part B helps pay for doctor's services, outpatient hospital services, and certain other services. H06004

1 ☐ Yes, I am now covered by Medicare Part B

2 ☐ No, I am not covered by Medicare Part B

5. Currently, are you covered by Medicare supplemental insurance? Medicare supplemental insurance, also called Medigap or MediSup, is usually obtained from private insurance companies and covers some of the costs not paid for by Medicare. H06005

1 ☐ Yes, I am now covered by Medicare supplemental insurance

2 ☐ No, I am not covered by Medicare supplemental insurance

6. Which health plan did you use for all or most of your health care in the last 12 months? MARK ONLY ONE.

H06006 See Note 1

1 ☐ TRICARE Prime

3 ☐ TRICARE Extra or Standard (CHAMPUS)

11 ☐ TRICARE Plus

4 ☐ Medicare

5 ☐ Federal Employees Health Benefit Program (FEHBP)

6 ☐ Medicaid

7 ☐ A civilian HMO (such as Kaiser)

8 ☐ Other civilian health insurance (such as Blue Cross)

9 ☐ Uniformed Services Family Health Plan (USFHP)

10 ☐ The Veterans Administration (VA)

-5 ☐ Not sure

-6 ☐ Did not use any health plan in the last 12 months ➔**Go to Question 8**

For the remainder of this questionnaire, the term health plan refers to the plan you indicated in Question 6.

7. How many months or years in a row have you been in this health plan?

H06007 | See Note 1

1 ☐ Less than 6 months
2 ☐ 6 up to 12 months
3 ☐ 12 up to 24 months
4 ☐ 2 up to 5 years
5 ☐ 5 up to 10 years
6 ☐ 10 or more years

YOUR PERSONAL DOCTOR OR NURSE

The next questions ask about your own health care. Do not include care you got when you stayed overnight in a hospital. Do not include the times you went for dental care visits.

8. A personal doctor or nurse is the health provider who knows you best. This can be a general doctor, a specialist doctor, a nurse practitioner, or a physician assistant. Do you have one person you think of as your personal doctor or nurse?

H06008 | See Note 2

1 ☐ Yes
2 ☐ No ➔ **Go to Question 11**

9. Using any number from 0 to 10, where 0 is the worst personal doctor or nurse possible and 10 is the best personal doctor or nurse possible, what number would you use to rate your personal doctor or nurse?

H06009 | See Note 2

0 ☐ 0 Worst personal doctor or nurse possible
1 ☐ 1
2 ☐ 2
3 ☐ 3
4 ☐ 4
5 ☐ 5
6 ☐ 6
7 ☐ 7
8 ☐ 8
9 ☐ 9
10 ☐ 10 Best personal doctor or nurse possible
-6 ☐ I don't have a personal doctor or nurse.

10. Did you have the same personal doctor or nurse before you joined this health plan?

1 ☐ Yes ➔ **Go to Question 12**
2 ☐ No

H06010 | See Note 2

11. Since you joined your health plan, how much of a problem, if any, was it to get a personal doctor or nurse you are happy with?

H06011 | See Note 2

1 ☐ A big problem
2 ☐ A small problem
3 ☐ Not a problem

GETTING HEALTH CARE FROM A SPECIALIST

When you answer the next questions, do not include dental visits.

12. Specialists are doctors like surgeons, heart doctors, allergy doctors, skin doctors, and others who specialize in one area of health care.

In the last 12 months, did you or a doctor think you needed to see a specialist?

H06012 | See Note 3

1 ☐ Yes
2 ☐ No ➔ **Go to Question 14**

13. In the last 12 months, how much of a problem, if any, was it to see a specialist that you needed to see?

H06013 | See Note 3

1 ☐ A big problem
2 ☐ A small problem
3 ☐ Not a problem
-6 ☐ I didn't need a specialist in the last 12 months.

14. In the last 12 months, did you see a specialist?

H06014 | See Note 4

1 ☐ Yes
2 ☐ No ➔ **Go to Question 16**

15. We want to know your rating of the specialist you saw most often in the last 12 months. Using any number from 0 to 10, where 0 is the worst specialist possible and 10 is the best specialist possible, what number would you use to rate the specialist?

H06015
See Note 4

- 0 ☐ 0 Worst specialist possible
- 1 ☐ 1
- 2 ☐ 2
- 3 ☐ 3
- 4 ☐ 4
- 5 ☐ 5
- 6 ☐ 6
- 7 ☐ 7
- 8 ☐ 8
- 9 ☐ 9
- 10 ☐ 10 Best specialist possible
- -6 ☐ I didn't see a specialist in the last 12 months

CALLING DOCTORS' OFFICES

16. In the last 12 months, did you call a doctor's office or clinic during regular office hours to get help or advice for yourself?

H06016
See Note 5

- 1 ☐ Yes
- 2 ☐ No ➔ **Go to Question 18**

17. In the last 12 months, when you called during regular office hours, how often did you get the help or advice you needed?

H06017
See Note 5

- 1 ☐ Never
- 2 ☐ Sometimes
- 3 ☐ Usually
- 4 ☐ Always
- -6 ☐ I didn't call for help or advice during regular office hours in the last 12 months.

YOUR HEALTH CARE IN THE LAST 12 MONTHS

18. In the last 12 months, did you have an illness, injury, or condition that needed care right away in a clinic, emergency room, or doctor's office?

H06018 | See Note 6

- 1 ☐ Yes
- 2 ☐ No ➔ **Go to Question 21**

19. In the last 12 months, when you needed care right away for an illness, injury, or condition, how often did you get care as soon as you wanted?

H06019
See Note 6

- 1 ☐ Never
- 2 ☐ Sometimes
- 3 ☐ Usually
- 4 ☐ Always
- -6 ☐ I didn't need care right away for an illness, injury or condition in the last 12 months.

20. In the last 12 months, when you needed care right away for an illness, injury, or condition, how long did you usually have to wait between trying to get care and actually seeing a provider?

H06020
See Note 6

- 1 ☐ Same day
- 2 ☐ 1 day
- 3 ☐ 2 days
- 4 ☐ 3 days
- 5 ☐ 4-7 days
- 6 ☐ 8-14 days
- 7 ☐ 15 days or longer
- -6 ☐ I didn't need care right away for an illness, injury or condition in the last 12 months.

21. A health provider could be a general doctor, a specialist doctor, a nurse practitioner, a physician assistant, a nurse, or anyone else you would see for health care.

In the last 12 months, not counting the times you needed health care right away, did you make any appointments with a doctor or other health provider for health care?

H06021 | See Note 7

- 1 ☐ Yes
- 2 ☐ No ➔ **Go to Question 24**

22. In the last 12 months, not counting times you needed health care right away, how often did you get an appointment for health care as soon as you wanted?

H06022
See Note 7

1 ☐ Never
2 ☐ Sometimes
3 ☐ Usually
4 ☐ Always
-6 ☐ I had no appointments in the last 12 months.

23. In the last 12 months, not counting the times you needed health care right away, how many days did you usually have to wait between making an appointment and actually seeing a provider?

H06023
See Note 7

1 ☐ Same day
2 ☐ 1 day
3 ☐ 2-3 days
4 ☐ 4-7 days
5 ☐ 8-14 days
6 ☐ 15-30 days
7 ☐ 31 days or longer
-6 ☐ I had no appointments in the last 12 months.

24. In the last 12 months, how many times did you go to an emergency room to get care for yourself?

H06024

1 ☐ None
2 ☐ 1
3 ☐ 2
4 ☐ 3
5 ☐ 4
6 ☐ 5 to 9
7 ☐ 10 or more

25. In the last 12 months (not counting times you went to an emergency room), how many times did you go to a doctor's office or clinic to get care for yourself?

H06025
See Note 8

1 ☐ None ➔ **Go to Question 38**
2 ☐ 1
3 ☐ 2
4 ☐ 3
5 ☐ 4
6 ☐ 5 to 9
7 ☐ 10 or more

26. In the last 12 months, did you or a doctor believe you needed any care, tests, or treatment?

H06026 | See Notes 8 and 9

1 ☐ Yes
2 ☐ No ➔ **Go to Question 28**

27. In the last 12 months, how much of a problem, if any, was it to get the care, tests or treatment you or a doctor believed necessary?

H06027
See Notes 8 and 9

1 ☐ A big problem
2 ☐ A small problem
3 ☐ Not a problem
-6 ☐ I had no visits in the last 12 months.

28. In the last 12 months, did you need approval from your health plan for any care, tests, or treatment?

H06028 | See Notes 8 and 10

1 ☐ Yes
2 ☐ No ➔ **Go to Question 30**

29. In the last 12 months, how much of a problem, if any, were delays in health care while you waited for approval from your health plan?

H06029

See Notes 8 and 10

1 ☐ A big problem
2 ☐ A small problem
3 ☐ Not a problem
-6 ☐ I had no visits in the last 12 months.

30. In the last 12 months, how often were you taken to the exam room <u>within 15 minutes</u> of your appointment?

H06030

See Note 8

1 ☐ Never
2 ☐ Sometimes
3 ☐ Usually
4 ☐ Always
-6 ☐ I had no visits in the last 12 months.

31. In the last 12 months, how often did office staff at a doctor's office or clinic treat you with <u>courtesy and respect</u>?

H06031

See Note 8

1 ☐ Never
2 ☐ Sometimes
3 ☐ Usually
4 ☐ Always
-6 ☐ I had no visits in the last 12 months.

32. In the last 12 months, how often were office staff at a doctor's office or clinic as <u>helpful</u> as you thought they should be?

H06032

See Note 8

1 ☐ Never
2 ☐ Sometimes
3 ☐ Usually
4 ☐ Always
-6 ☐ I had no visits in the last 12 months.

33. In the last 12 months, how often did doctors or other health providers <u>listen carefully to you</u>?

H06033

See Note 8

1 ☐ Never
2 ☐ Sometimes
3 ☐ Usually
4 ☐ Always
-6 ☐ I had no visits in the last 12 months.

34. In the last 12 months, how often did doctors or other health providers <u>explain things</u> in a way you could understand?

H06034

See Note 8

1 ☐ Never
2 ☐ Sometimes
3 ☐ Usually
4 ☐ Always
-6 ☐ I had no visits in the last 12 months.

35. In the last 12 months, how often did doctors or other health providers show <u>respect for what you had to say</u>?

H06035

See Note 8

1 ☐ Never
2 ☐ Sometimes
3 ☐ Usually
4 ☐ Always
-6 ☐ I had no visits in the last 12 months.

36. In the last 12 months, how often did doctors or other health providers <u>spend enough time</u> with you?

H06036

See Note 8

1 ☐ Never
2 ☐ Sometimes
3 ☐ Usually
4 ☐ Always
-6 ☐ I had no visits in the last 12 months.

37. Using any number from 0 to 10, where 0 is the worst health care possible and 10 is the best health care possible, what number would you use to rate all your health care in the last 12 months?

H06037
See Note 8

- 0 ☐ 0 Worst health care possible
- 1 ☐ 1
- 2 ☐ 2
- 3 ☐ 3
- 4 ☐ 4
- 5 ☐ 5
- 6 ☐ 6
- 7 ☐ 7
- 8 ☐ 8
- 9 ☐ 9
- 10 ☐ 10 Best health care possible
- -6 ☐ I had no visits in the last 12 months.

38. In the last 12 months, where did you go most often for your health care? MARK ONLY ONE ANSWER.

H06038

- 1 ☐ A military facility – This includes:
  Military clinic
  Military hospital
  PRIMUS clinic
  NAVCARE clinic
- 2 ☐ A civilian facility – This includes:
  Doctor's office
  Clinic
  Hospital
  Civilian TRICARE contractor
- 3 ☐ Uniformed Services Family Health Plan facility (USFHP)
- 4 ☐ Veterans Affairs (VA) clinic or hospital
- 5 ☐ I went to none of the listed types of facilities in the last 12 months.

YOUR HEALTH PLAN

The next questions ask about your experience with your health plan. By your health plan, we mean the health plan you marked in Question 6.

39. Claims are sent to a health plan for payment. You may send in the claims yourself, or doctors, hospitals, or others may do this for you. In the last 12 months, did you or anyone else send in any claims to your health plan?

H06039
See Note 13

- 1 ☐ Yes
- 2 ☐ No ➔ **Go to Question 42**
- -5 ☐ Don't know ➔ **Go to Question 42**

40. In the last 12 months, how often did your health plan handle your claims in a reasonable time?

H06040
See Note 13

- 1 ☐ Never
- 2 ☐ Sometimes
- 3 ☐ Usually
- 4 ☐ Always
- -5 ☐ Don't know
- -6 ☐ No claims were sent for me in the last 12 months.

41. In the last 12 months, how often did your health plan handle your claims correctly?

H06041
See Note 13

- 1 ☐ Never
- 2 ☐ Sometimes
- 3 ☐ Usually
- 4 ☐ Always
- -5 ☐ Don't know
- -6 ☐ No claims were sent for me in the last 12 months.

42. In the last 12 months, did you look for any information about how your health plan works in written material or on the Internet?

H06042

See Note 14

1 ☐ Yes

2 ☐ No ➔ **Go to Question 44**

43. In the last 12 months, how much of a problem, if any, was it to find or understand this information?

H06043

See Note 14

1 ☐ A big problem

2 ☐ A small problem

3 ☐ Not a problem

-6 ☐ I didn't look for information from my health plan in the last 12 months.

44. In the last 12 months, did you call your health plan's customer service to get information or help?

H06044 | See Note 15

1 ☐ Yes

2 ☐ No ➔ **Go to Question 46**

45. In the last 12 months, how much of a problem, if any, was it to get the help you needed when you called your health plan's customer service?

H06045

See Note 15

1 ☐ A big problem

2 ☐ A small problem

3 ☐ Not a problem

-6 ☐ I didn't call my health plan's customer service in the last 12 months.

46. In the last 12 months, did you have to fill out any paperwork for your health plan?

H06046

See Note 16

1 ☐ Yes

2 ☐ No ➔ **Go to Question 48**

47. In the last 12 months, how much of a problem, if any, did you have with paperwork for your health plan?

H06047

See Note 16

1 ☐ A big problem

2 ☐ A small problem

3 ☐ Not a problem

-6 ☐ I didn't have any experiences with paperwork for my health plan in the last 12 months.

48. Using any number from 0 to 10, where 0 is the worst health plan possible and 10 is the best health plan possible, what number would you use to rate your health plan?

H06048

0 ☐ 0 Worst health plan possible

1 ☐ 1

2 ☐ 2

3 ☐ 3

4 ☐ 4

5 ☐ 5

6 ☐ 6

7 ☐ 7

8 ☐ 8

9 ☐ 9

10 ☐ 10 Best health plan possible

RESERVISTS

The following questions concern health care coverage provided to reservists (National Guard and Reserves) and members of their immediate families. An immediate family member is a reservist's TRICARE eligible spouse or child.

49. Are you or your spouse or parent a reservist who was on active duty for more than 30 consecutive days in support of contingency operations during the past 12 months (e.g. Operation Iraqi Freedom, Noble Eagle/Enduring Freedom, Kosovo, Bosnia)?

S06G18	See Note 16A

1 ☐ Yes

2 ☐ No ➔ **Go to Question 71**

50. Are you a reservist activated for contingency operations for more than 30 consecutive days during the past 12 months?

1 ☐ Yes, I am a reservist who is currently on active duty for a contingency operation ➔ **Go to Question 51**

2 ☐ Yes, I am a reservist who has been on active duty for a contingency operation but was deactivated in the past 12 months ➔ **Go to Question 51**

3 ☐ No, I am a reservist but I have not been on active duty for a contingency operation in the past 12 months ➔ **Go to Question 54**

4 ☐ No, I am not a reservist ➔ **Go to Question 54**

S06G19	See Notes 16A and 16B

51. For which operation were you most recently activated in support of contingency operations?

1 ☐ Operation Noble Eagle, Operation Enduring Freedom, or Operation Iraqi Freedom

2 ☐ Bosnia

3 ☐ Kosovo

4 ☐ Another contingency Operation

S06G20	See Notes 16A and 16B

52. When were you activated for this contingency operation?

1 ☐ Less than 6 months ago

2 ☐ At least 6 months ago but less than 12 months ago

3 ☐ Twelve months ago or more

S06G21	See Notes 16A and 16B

53. How long did the initial activation orders state that this activation would last?

1 ☐ Less than 6 months

2 ☐ At least 6 months but less than 12 months

3 ☐ Twelve months or more

S06G22	See Notes 16A and 16B

54. Is your spouse or parent a reservist who was activated for contingency operations for more than 30 consecutive days during the past 12 months?

1 ☐ Yes, my spouse or parent is a reservist currently on active duty for a contingency operation ➔ **Go to Question 55**

2 ☐ Yes, my reservist spouse or parent had been on active duty for a contingency operation but was deactivated within the past 12 months ➔ **Go to Question 55**

3 ☐ No, my spouse or parent is a reservist but has not been on active duty for a contingency operation within the past 12 months ➔ **Go to Question 58**

4 ☐ No, my spouse or parent is not a reservist ➔ **Go to Question 58**

S06G23	See Notes 16A and 16C

55. For which contingency operation was your reservist spouse or parent activated most recently?

1 ☐ Operation Noble Eagle, Operation Enduring Freedom, or Operation Iraqi Freedom

2 ☐ Bosnia

3 ☐ Kosovo

4 ☐ Another contingency Operation

S06G24	See Notes 16A and 16C

56. When was your reservist spouse or parent first activated for this operation?

1 ☐ Less than 6 months ago
2 ☐ At least 6 months ago but less than 12 months ago
3 ☐ Twelve months ago or more
-5 ☐ Don't know

S06G25	See Notes 16A and 16C

57. How long did the initial activation orders state that this contingency activation would last?

1 ☐ Less than 6 months
2 ☐ At least 6 months but less than 12 months
3 ☐ Twelve months or more
-5 ☐ Don't know

S06G26	See Notes 16A and 16C

58. Before becoming eligible for TRICARE, were you covered by civilian health insurance?

S06G27
See Note 16A

1 ☐ Yes, through my own policy
2 ☐ Yes, through the policy of a reservist spouse or parent
3 ☐ Yes, through the policy of a non-reservist in my family
4 ☐ No, I had no civilian coverage

59. Which of the following describes your current health care coverage?

1 ☐ I use only TRICARE ➔ **Go to Question 62**
2 ☐ I use both TRICARE and civilian coverage ➔ **Go to Question 61**
3 ☐ I use only civilian coverage ➔ **Go to Question 60**
-5 ☐ Don't know ➔ **Go to Question 61**

S06G28	See Notes 16A and 16D

60. Why don't you use TRICARE? MARK ALL THAT APPLY.

S06G29A - S06G29K	See Notes 16A and 16D

A ☐ I have a greater choice of doctors with my civilian plan
B ☐ I get better customer service with civilian plans
C ☐ My personal doctor is not available to me through TRICARE
D ☐ TRICARE benefits are poor compared to my civilian plan
E ☐ It is easier for me to get care through my civilian plan
F ☐ I pay less for civilian care than I would for TRICARE
G ☐ There are no military facilities near me
H ☐ I prefer civilian doctors
I ☐ I prefer civilian hospitals
J ☐ I am happy with my civilian plan and have no reason to change
K ☐ Another reason

61. Do you or the policy-holder now pay all or part of the premium for your civilian health insurance?

S06G30
See Notes 16A and 16D

1 ☐ Yes, we pay all
2 ☐ Yes, we pay part
3 ☐ No, we pay nothing
-5 ☐ Don't know

62. When you became eligible for TRICARE, how much of a problem was it to get information about your TRICARE benefits?

S06G31
See Note 16A

1 ☐ A big problem
2 ☐ A small problem
3 ☐ Not a problem
-6 ☐ I did not try to get information about TRICARE

63. Is the doctor you consider your personal doctor a civilian? S06G32 | See Notes 16A and 16E

1 ☐ Yes
2 ☐ No ➔ **Go to Question 65**
-6 ☐ I do not have a personal doctor
➔ **Go to Question 66**

64. Does your personal doctor accept TRICARE?

1 ☐ Yes
2 ☐ No
-5 ☐ Don't know
-6 ☐ I do not have a personal doctor

S06G33 | See Notes 16A and 16E

65. Since you became eligible for TRICARE, how difficult is it to see the personal doctor you want to see?

1 ☐ It is now more difficult
2 ☐ It is now less difficult
3 ☐ It is about the same
-6 ☐ I do not have a personal doctor

S06G34 | See Notes 16A and 16E

66. Since you became eligible for TRICARE, how difficult is it to see the specialists you want to see?

S06G35
See Note 16A

1 ☐ It is now more difficult
2 ☐ It is now less difficult
3 ☐ It is about the same
-6 ☐ I have not needed to see any specialists

67. Were you or a reservist in your immediate family deactivated after November 6, 2003?

S06G36
See Notes 16A and 16F

1 ☐ Yes
2 ☐ No ➔ **Go to Question 70**
-5 ☐ Don't know ➔ **Go to Question 70**

68. Either as a reservist or a family member of a reservist, were you eligible for TRICARE coverage for any period of time immediately before the reservist reported to active duty?

S06G37
See Notes 16A and 16F

1 ☐ Yes
2 ☐ No ➔ **Go to Question 70**
3 ☐ Don't know ➔ **Go to Question 70**

69. How long were you eligible for this coverage?

Directions: Write the number of days in the shaded blank boxes. Check the box next to the matching number. S06G38 | See Notes 16A and 16F

Example:

Eligibility Days			Eligibility Days		
	9	5			
	☐0	☐0		☐0	☐0
	☐1	☐1		☐1	☐1
	☐2	☐2		☐2	☐2
	☐3	☐3		☐3	☐3
	☐4	☐4		☐4	☐4
	☐5	☑5		☐5	☐5
	☐6	☐6		☐6	☐6
	☐7	☐7		☐7	☐7
	☐8	☐8		☐8	☐8
	☑9	☐9		☐9	☐9

-5 ☐ Don't know

70. Were you eligible for TRICARE coverage for any period of time after you or a reservist in your immediate family deactivated?

S06G39
See Note 16A

1 ☐ Yes
2 ☐ No
3 ☐ Don't know

PREVENTIVE CARE

Preventive care is medical care you receive that is intended to maintain your good health or prevent a future medical problem. A physical or a cholesterol screening are examples of preventive care.

71. When did you last have a blood pressure reading?

H06049

- 3 ☐ Less than 12 months ago
- 2 ☐ 1 to 2 years ago
- 1 ☐ More than 2 years ago

72. Do you know if your blood pressure is too high?

H06050

- 1 ☐ Yes, it is too high
- 2 ☐ No, it is not too high
- 3 ☐ Don't know

73. When did you last have a flu shot?

H06051

- 4 ☐ Less than 12 months ago
- 3 ☐ 1-2 years ago
- 2 ☐ More than 2 years ago
- 1 ☐ Never had a flu shot

74. Have you ever smoked at least 100 cigarettes in your entire life?

H06052 | See Note 17

- 1 ☐ Yes
- 2 ☐ No ➔ **Go to Question 80**
- -5 ☐ Don't know ➔ **Go to Question 80**

75. Do you now smoke every day, some days or not at all?

H06053 | See Note 17

- 4 ☐ Every day ➔ **Go to Question 77**
- 3 ☐ Some days ➔ **Go to Question 77**
- 2 ☐ Not at all ➔ **Go to Question 76**
- -5 ☐ Don't know ➔ **Go to Question 80**

76. How long has it been since you quit smoking cigarettes?

H06054 | See Note 17

- 3 ☐ Less than 12 months ➔ **Go to Question 77**
- 2 ☐ 12 months or more ➔ **Go to Question 80**
- -5 ☐ Don't know ➔ **Go to Question 80**

77. In the last 12 months, on how many visits were you advised to quit smoking by a doctor or other health provider in your plan?

H06055

See Note 17

- 1 ☐ None
- 2 ☐ 1 visit
- 3 ☐ 2 to 4 visits
- 4 ☐ 5 to 9 visits
- 5 ☐ 10 or more visits
- -6 ☐ I had no visits in the last 12 months.

78. On how many visits was medication recommended or discussed to assist you with quitting smoking (for example: nicotine gum, patch, nasal spray, inhaler, prescription medication)?

H06056

See Note 17

- 1 ☐ None
- 2 ☐ 1 visit
- 3 ☐ 2 to 4 visits
- 4 ☐ 5 to 9 visits
- 5 ☐ 10 or more visits
- -6 ☐ I had no visits in the last 12 months

79. On how many visits did your doctor or health provider recommend or discuss methods and strategies (other than medication) to assist you with quitting smoking?

H06057

See Note 17

- 1 ☐ None
- 2 ☐ 1 visit
- 3 ☐ 2 to 4 visits
- 4 ☐ 5 to 9 visits
- 5 ☐ 10 or more visits
- -6 ☐ I had no visits in the last 12 months

80. Are you male or female?

H06058	See Note 18A

1 ☐ Male ➔ **Go to Question 87**
2 ☐ Female ➔ **Go to Question 81**

81. When did you last have a Pap smear test?

5 ☐ Within the last 12 months
4 ☐ 1 to 3 years ago
3 ☐ More than 3 but less than 5 years ago
2 ☐ 5 or more years ago
1 ☐ Never had a Pap smear test

H06059	See Notes 18A and 18B

82. Are you under age 40?

1 ☐ Yes ➔ **Go to Question 84**
2 ☐ No

H06060	See Notes 18A, 18B, and 19

83. When was the last time your breasts were checked by mammography?

5 ☐ Within the last 12 months
4 ☐ 1 to 2 years ago
3 ☐ More than 2 years ago but less than 5 years ago
2 ☐ 5 or more years ago
1 ☐ Never had a mammogram

H06061	See Notes 18A, 18B, and 19

84. Have you been pregnant in the last 12 months or are you pregnant now?

1 ☐ Yes, I am currently pregnant ➔ **Go to Question 85**
2 ☐ No, I am not currently pregnant, but have been pregnant in the past 12 months ➔ **Go to Question 86**
3 ☐ No, I am not currently pregnant, and have not been pregnant in the past 12 months ➔ **Go to Question 87**

H06063	See Notes 18A, 18B, and 20

85. In what trimester is your pregnancy?

1 ☐ First trimester (up to 12 weeks after 1st day of last period) ➔ **Go to Question 87**
2 ☐ Second trimester (13th through 27th week)
3 ☐ Third trimester (28th week until delivery)

H06064	See Notes 18A, 18B, and 20

86. In which trimester did you first receive prenatal care?

4 ☐ First trimester (up to 12 weeks after 1st day of last period)
3 ☐ Second trimester (13th through 27th week)
2 ☐ Third trimester (28th week until delivery)
1 ☐ Did not receive prenatal care

H06065	See Notes 18A, 18B, and 20

ABOUT YOU

87. In general, how would you rate <u>your overall health</u> now?

H06066

5 ☐ Excellent
4 ☐ Very good
3 ☐ Good
2 ☐ Fair
1 ☐ Poor

88. Are you limited in any way in any activities because of any impairment or health problem?

H06067

1 ☐ Yes
2 ☐ No

For questions 89 and 90, please write your response on the lines provided, then check the matching box below each column. For example in question 89 if you are five feet and six inches tall, you would put a "5" on the first line and a "6" on the second line, and then check the box next to the "5" in the first column and check the box next to the "6" in the second column. For example:

5 Feet	6 Inches
☐ 1	☐ 0
☐ 2	☐ 1
☐ 3	☐ 2
☐ 4	☐ 3
☑ 5	☐ 4
☐ 6	☐ 5
☐ 7	☑ 6
	☐ 7
	☐ 8
	☐ 9
	☐ 10
	☐ 11

89. How tall are you without your shoes on? Please give your answer in feet and inches.

Example:

Height	
Feet	Inches
5	6
☐1	☐0
☐2	☐1
☐3	☐2
☐4	☐3
☑5	☐4
☐6	☐5
☐7	☑6
	☐7
	☐8
	☐9
	☐10
	☐11

Height	
Feet	Inches
☐1	☐0
☐2	☐1
☐3	☐2
☐4	☐3
☐5	☐4
☐6	☐5
☐7	☐6
	☐7
	☐8
	☐9
	☐10
	☐11

S06H01F

S06H01I

90. How much do you weigh without your shoes on? Please give your answer in pounds.

S06H02

Example:

Weight		
Pounds		
1	6	0
☐0	☐0	☑0
☑1	☐1	☐1
☐2	☐2	☐2
☐3	☐3	☐3
	☐4	☐4
	☐5	☐5
	☑6	☐6
	☐7	☐7
	☐8	☐8
	☐9	☐9

Weight		
Pounds		
☐0	☐0	☐0
☐1	☐1	☐1
☐2	☐2	☐2
☐3	☐3	☐3
	☐4	☐4
	☐5	☐5
	☐6	☐6
	☐7	☐7
	☐8	☐8
	☐9	☐9

91. What is the highest grade or level of school that you have completed?

SREDA

1 ☐ 8th grade or less
2 ☐ Some high school, but did not graduate
3 ☐ High school graduate or GED
4 ☐ Some college or 2-year degree
5 ☐ 4-year college graduate
6 ☐ More than 4-year college degree

92. Are you of Hispanic or Latino origin or descent? (Mark "NO" if not Spanish/Hispanic/Latino.)

H06068

1 ☐ No, not Spanish, Hispanic, or Latino
2 ☐ Yes, Mexican, Mexican American, Chicano
3 ☐ Yes, Puerto Rican
4 ☐ Yes, Cuban
5 ☐ Yes, other Spanish, Hispanic, or Latino

93. What is your race? (Mark ONE OR MORE races to indicate what you consider yourself to be.)

SRACEA - SRACEE

- A ☐ White
- B ☐ Black or African American
- C ☐ American Indian or Alaska Native
- D ☐ Asian (e.g., Asian Indian, Chinese, Filipino, Japanese, Korean, Vietnamese)
- E ☐ Native Hawaiian or other Pacific Islander (e.g., Samoan, Guamanian, or Chamorro)

94. What is your age now?

SRAGE

- 1 ☐ 18 to 24
- 2 ☐ 25 to 34
- 3 ☐ 35 to 44
- 4 ☐ 45 to 54
- 5 ☐ 55 to 64
- 6 ☐ 65 to 74
- 7 ☐ 75 or older

If you have any suggestions or comments that you would like to add, please neatly print your comments in question 95 on the lines provided.

95. SUGGESTIONS AND COMMENTS:

_____

_____

_____

_____

_____

_____

_____

THANK YOU FOR TAKING THE TIME TO COMPLETE THE SURVEY! Your generous contribution will greatly aid efforts to improve the health of our military community.

Return your survey in the postage-paid envelope. If the envelope is missing, please send to:

Synovate
PO Box 5030
Chicago, IL 60680-4138

PAGE IS INTENTIONALLY LEFT BLANK TO ALLOW FOR DOUBLE-SIDED COPYING

APPENDIX A

ANNOTATED QUESTIONNAIRE - QUARTER II

PAGE IS INTENTIONALLY LEFT BLANK TO ALLOW FOR DOUBLE-SIDED COPYING

RCS: DD-HA(A) 1942
Expires: 25 July 2006

Health Care Survey of DoD Beneficiaries

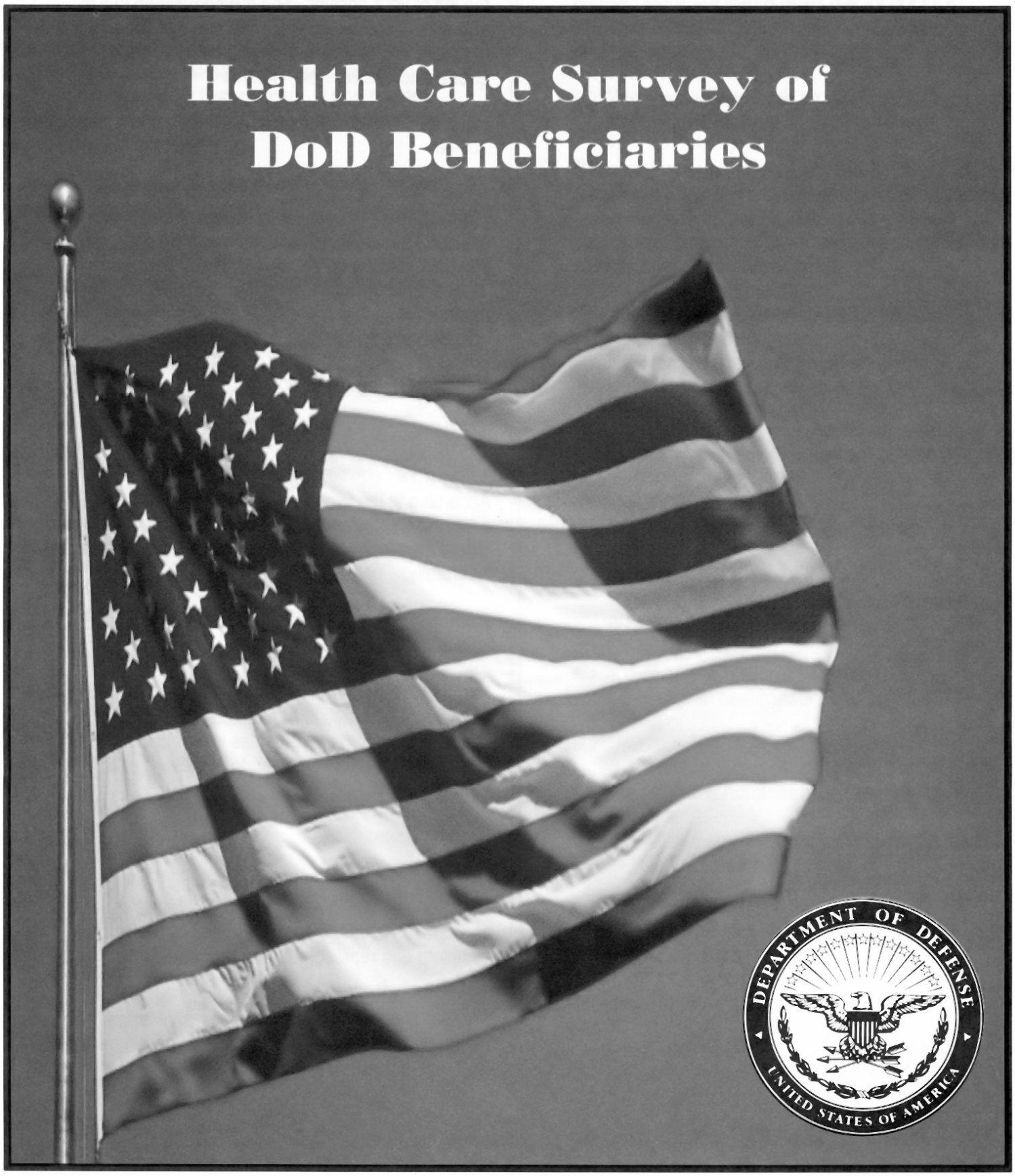

8B33-01

JANUARY 2006

PAGE IS INTENTIONALLY LEFT BLANK TO ALLOW FOR DOUBLE-SIDED COPYING

YOUR PRIVACY

All information that would let someone identify you or your family will be kept private. Providing information in this questionnaire is voluntary. There is no penalty if you choose not to respond. You may notice a number on the last page of this survey. This number is ONLY used to let us know if you returned your survey so we don't have to send you reminders.

According to the Privacy Act of 1974 (Public Law 93-579), the Department of Defense is required to inform you of the purposes and use of this survey. Please read it carefully.

Authority: 10 U.S.C., Chapter 55; Section 706, Public Law 102-484; E.O. 9397.

Purpose: This survey helps health policy makers gauge beneficiary satisfaction with the current military health care system and provides valuable input from beneficiaries that will be used to improve the Military Health System.

Routine Uses: None

Disclosure: Voluntary. Failure to respond will not result in any penalty to the respondent. However, maximum participation is encouraged so that data will be as complete and representative as possible.

SURVEY INSTRUCTIONS

Answer all the questions by checking the box to the left of your answer. You are sometimes told to skip over some questions in this survey. When this happens you will see an arrow with a note that tells you what question to answer next, like this:

☑ Yes ➔ ***Go to Question 42***

☐ No

Please return the completed questionnaire in the enclosed postage-paid envelope within ***seven days***. If you have misplaced the envelope, our address is:

Office of the Assistant Secretary of Defense
(Health Affairs)
c/o Synovate Survey Processing Center
PO Box 5030
Chicago, IL 60680-4138

SURVEY STARTS HERE

As an eligible TRICARE beneficiary, please complete this survey even if you did not receive your health care from a military facility.

Please recognize that some specific questions about TRICARE benefits may not apply to you, depending on your entitlement and particular TRICARE program.

This survey is about the health care of the person addressed in the cover letter. The questionnaire should be completed by that person. If you are not the addressee, please give this survey to the person named in the cover letter.

1. Are you the person whose name appears on the mailing label of this envelope? H06001

1 ☐ Yes ➔ **Go to Question 2**

2 ☐ No ➔ Please give this questionnaire to the person addressed on the envelope.

2. By which of the following health plans are you currently covered? MARK ALL THAT APPLY. H06002A-H06002P

Military Health Plans

A ☐ TRICARE Prime

C ☐ TRICARE Extra or Standard (CHAMPUS)

N ☐ TRICARE Plus

O ☐ TRICARE for Life

P ☐ TRICARE Supplemental Insurance

Other Health Plans

F ☐ Medicare

G ☐ Federal Employees Health Benefit Program (FEHBP)

H ☐ Medicaid

I ☐ A civilian HMO (such as Kaiser)

J ☐ Other civilian health insurance (such as Blue Cross)

K ☐ Uniformed Services Family Health Plan (USFHP)

M ☐ The Veterans Administration (VA)

L ☐ Not sure

3. Currently, are you covered by Medicare Part A? Medicare is the federal health insurance program for people aged 65 or older and for certain persons with disabilities. Medicare Part A helps pay for inpatient hospital care. H06003

1 ☐ Yes, I am now covered by Medicare Part A

2 ☐ No, I am not covered by Medicare Part A

4. Currently, are you covered by Medicare Part B? Medicare is the federal health insurance program for people aged 65 or older and for certain persons with disabilities. Medicare Part B helps pay for doctor's services, outpatient hospital services, and certain other services. H06004

1 ☐ Yes, I am now covered by Medicare Part B

2 ☐ No, I am not covered by Medicare Part B

5. Currently, are you covered by Medicare supplemental insurance? Medicare supplemental insurance, also called Medigap or MediSup, is usually obtained from private insurance companies and covers some of the costs not paid for by Medicare. H06005

1 ☐ Yes, I am now covered by Medicare supplemental insurance

2 ☐ No, I am not covered by Medicare supplemental insurance

6. Which health plan did you use for all or most of your health care in the last 12 months? MARK ONLY ONE. H06006 See Note 1

1 ☐ TRICARE Prime

3 ☐ TRICARE Extra or Standard (CHAMPUS)

11 ☐ TRICARE Plus

4 ☐ Medicare (may include TRICARE for Life)

5 ☐ Federal Employees Health Benefit Program (FEHBP)

6 ☐ Medicaid

7 ☐ A civilian HMO (such as Kaiser)

8 ☐ Other civilian health insurance (such as Blue Cross)

9 ☐ Uniformed Services Family Health Plan (USFHP)

10 ☐ The Veterans Administration (VA)

-5 ☐ Not sure

-6 ☐ Did not use any health plan in the last 12 months ➔ **Go to Question 8**

For the remainder of this questionnaire, the term health plan refers to the plan you indicated in Question 6.

7. How many months or years in a row have you been in this health plan?

H06007 | See Note 1

1 ☐ Less than 6 months
2 ☐ 6 up to 12 months
3 ☐ 12 up to 24 months
4 ☐ 2 up to 5 years
5 ☐ 5 up to 10 years
6 ☐ 10 or more years

YOUR PERSONAL DOCTOR OR NURSE

The next questions ask about your own health care. Do not include care you got when you stayed overnight in a hospital. Do not include the times you went for dental care visits.

8. A personal doctor or nurse is the health provider who knows you best. This can be a general doctor, a specialist doctor, a nurse practitioner, or a physician assistant. Do you have one person you think of as your personal doctor or nurse?

H06008 | See Note 2

1 ☐ Yes
2 ☐ No ➔ **Go to Question 11**

9. Using any number from 0 to 10, where 0 is the worst personal doctor or nurse possible and 10 is the best personal doctor or nurse possible, what number would you use to rate your personal doctor or nurse?

H06009 | See Note 2

0 ☐ 0 Worst personal doctor or nurse possible
1 ☐ 1
2 ☐ 2
3 ☐ 3
4 ☐ 4
5 ☐ 5
6 ☐ 6
7 ☐ 7
8 ☐ 8
9 ☐ 9
10 ☐ 10 Best personal doctor or nurse possible
-6 ☐ I don't have a personal doctor or nurse.

10. Did you have the same personal doctor or nurse before you joined this health plan?

1 ☐ Yes ➔ **Go to Question 12**
2 ☐ No

H06010 | See Note 2

11. Since you joined your health plan, how much of a problem, if any, was it to get a personal doctor or nurse you are happy with?

H06011 | See Note 2

1 ☐ A big problem
2 ☐ A small problem
3 ☐ Not a problem

GETTING HEALTH CARE FROM A SPECIALIST

When you answer the next questions, do not include dental visits.

12. Specialists are doctors like surgeons, heart doctors, allergy doctors, skin doctors, and others who specialize in one area of health care.

In the last 12 months, did you or a doctor think you needed to see a specialist?

H06012 | See Note 3

1 ☐ Yes
2 ☐ No ➔ **Go to Question 14**

13. In the last 12 months, how much of a problem, if any, was it to see a specialist that you needed to see?

H06013 | See Note 3

1 ☐ A big problem
2 ☐ A small problem
3 ☐ Not a problem
-6 ☐ I didn't need a specialist in the last 12 months.

14. In the last 12 months, did you see a specialist?

H06014 | See Note 4

1 ☐ Yes
2 ☐ No ➔ **Go to Question 16**

15. We want to know your rating of the specialist you saw most often in the last 12 months. Using any number from 0 to 10, where 0 is the worst specialist possible and 10 is the best specialist possible, what number would you use to rate the specialist?

H06015 | See Note 4

- 0 ☐ 0 Worst specialist possible
- 1 ☐ 1
- 2 ☐ 2
- 3 ☐ 3
- 4 ☐ 4
- 5 ☐ 5
- 6 ☐ 6
- 7 ☐ 7
- 8 ☐ 8
- 9 ☐ 9
- 10 ☐ 10 Best specialist possible
- -6 ☐ I didn't see a specialist in the last 12 months

CALLING DOCTORS' OFFICES

16. In the last 12 months, did you call a doctor's office or clinic during regular office hours to get help or advice for yourself?

H06016 | See Note 5

- 1 ☐ Yes
- 2 ☐ No ➔ **Go to Question 18**

17. In the last 12 months, when you called during regular office hours, how often did you get the help or advice you needed?

H06017 | See Note 5

- 1 ☐ Never
- 2 ☐ Sometimes
- 3 ☐ Usually
- 4 ☐ Always
- -6 ☐ I didn't call for help or advice during regular office hours in the last 12 months.

YOUR HEALTH CARE IN THE LAST 12 MONTHS

18. In the last 12 months, did you have an illness, injury, or condition that needed care right away in a clinic, emergency room, or doctor's office?

H06018 | See Note 6

- 1 ☐ Yes
- 2 ☐ No ➔ **Go to Question 21**

19. In the last 12 months, when you needed care right away for an illness, injury, or condition, how often did you get care as soon as you wanted?

H06019 | See Note 6

- 1 ☐ Never
- 2 ☐ Sometimes
- 3 ☐ Usually
- 4 ☐ Always
- -6 ☐ I didn't need care right away for an illness, injury or condition in the last 12 months.

20. In the last 12 months, when you needed care right away for an illness, injury, or condition, how long did you usually have to wait between trying to get care and actually seeing a provider?

H06020 | See Note 6

- 1 ☐ Same day
- 2 ☐ 1 day
- 3 ☐ 2 days
- 4 ☐ 3 days
- 5 ☐ 4-7 days
- 6 ☐ 8-14 days
- 7 ☐ 15 days or longer
- -6 ☐ I didn't need care right away for an illness, injury or condition in the last 12 months.

21. A health provider could be a general doctor, a specialist doctor, a nurse practitioner, a physician assistant, a nurse, or anyone else you would see for health care.

In the last 12 months, not counting the times you needed health care right away, did you make any appointments with a doctor or other health provider for health care?

H06021 | See Note 7

- 1 ☐ Yes
- 2 ☐ No ➔ **Go to Question 24**

22. In the last 12 months, not counting times you needed health care right away, how often did you get an appointment for health care as soon as you wanted?

H06022
See Note 7

1 ☐ Never
2 ☐ Sometimes
3 ☐ Usually
4 ☐ Always
-6 ☐ I had no appointments in the last 12 months.

23. In the last 12 months, not counting the times you needed health care right away, how many days did you usually have to wait between making an appointment and actually seeing a provider?

H06023
See Note 7

1 ☐ Same day
2 ☐ 1 day
3 ☐ 2-3 days
4 ☐ 4-7 days
5 ☐ 8-14 days
6 ☐ 15-30 days
7 ☐ 31 days or longer
-6 ☐ I had no appointments in the last 12 months.

24. In the last 12 months, how many times did you go to an emergency room to get care for yourself?

H06024

1 ☐ None
2 ☐ 1
3 ☐ 2
4 ☐ 3
5 ☐ 4
6 ☐ 5 to 9
7 ☐ 10 or more

25. In the last 12 months (not counting times you went to an emergency room), how many times did you go to a doctor's office or clinic to get care for yourself?

1 ☐ None ➔ **Go to Question 38**
2 ☐ 1
3 ☐ 2
4 ☐ 3
5 ☐ 4
6 ☐ 5 to 9
7 ☐ 10 or more

H06025 | See Note 8

26. In the last 12 months, did you or a doctor believe you needed any care, tests, or treatment?

1 ☐ Yes
2 ☐ No ➔ **Go to Question 28**

H06026 | See Notes 8 and 9

27. In the last 12 months, how much of a problem, if any, was it to get the care, tests or treatment you or a doctor believed necessary?

1 ☐ A big problem
2 ☐ A small problem
3 ☐ Not a problem
-6 ☐ I had no visits in the last 12 months.

H06027 | See Notes 8 and 9

28. In the last 12 months, did you need approval from your health plan for any care, tests, or treatment?

1 ☐ Yes
2 ☐ No ➔ **Go to Question 30**

H06028 | See Notes 8 and 10

29. In the last 12 months, how much of a problem, if any, were delays in health care while you waited for approval from your health plan?

H06029

See Notes 8 and 10

1 ☐ A big problem
2 ☐ A small problem
3 ☐ Not a problem
-6 ☐ I had no visits in the last 12 months.

30. In the last 12 months, how often were you taken to the exam room within 15 minutes of your appointment?

H06030

See Note 8

1 ☐ Never
2 ☐ Sometimes
3 ☐ Usually
4 ☐ Always
-6 ☐ I had no visits in the last 12 months.

31. In the last 12 months, how often did office staff at a doctor's office or clinic treat you with courtesy and respect?

H06031

See Note 8

1 ☐ Never
2 ☐ Sometimes
3 ☐ Usually
4 ☐ Always
-6 ☐ I had no visits in the last 12 months.

32. In the last 12 months, how often were office staff at a doctor's office or clinic as helpful as you thought they should be?

H06032

See Note 8

1 ☐ Never
2 ☐ Sometimes
3 ☐ Usually
4 ☐ Always
-6 ☐ I had no visits in the last 12 months.

33. In the last 12 months, how often did doctors or other health providers listen carefully to you?

H06033

See Note 8

1 ☐ Never
2 ☐ Sometimes
3 ☐ Usually
4 ☐ Always
-6 ☐ I had no visits in the last 12 months.

34. In the last 12 months, how often did doctors or other health providers explain things in a way you could understand?

H06034

See Note 8

1 ☐ Never
2 ☐ Sometimes
3 ☐ Usually
4 ☐ Always
-6 ☐ I had no visits in the last 12 months.

35. In the last 12 months, how often did doctors or other health providers show respect for what you had to say?

H06035

See Note 8

1 ☐ Never
2 ☐ Sometimes
3 ☐ Usually
4 ☐ Always
-6 ☐ I had no visits in the last 12 months.

36. In the last 12 months, how often did doctors or other health providers spend enough time with you?

H06036

See Note 8

1 ☐ Never
2 ☐ Sometimes
3 ☐ Usually
4 ☐ Always
-6 ☐ I had no visits in the last 12 months.

37. Using any number from 0 to 10, where 0 is the worst health care possible and 10 is the best health care possible, what number would you use to rate all your health care in the last 12 months?

H06037

See Note 8

- 0 ☐ 0 Worst health care possible
- 1 ☐ 1
- 2 ☐ 2
- 3 ☐ 3
- 4 ☐ 4
- 5 ☐ 5
- 6 ☐ 6
- 7 ☐ 7
- 8 ☐ 8
- 9 ☐ 9
- 10 ☐ 10 Best health care possible
- -6 ☐ I had no visits in the last 12 months.

38. In the last 12 months, where did you go most often for your health care? MARK ONLY ONE ANSWER.

H06038

- 1 ☐ A military facility – This includes:
  Military clinic
  Military hospital
  PRIMUS clinic
  NAVCARE clinic
- 2 ☐ A civilian facility – This includes:
  Doctor's office
  Clinic
  Hospital
  Civilian TRICARE contractor
- 3 ☐ Uniformed Services Family Health Plan facility (USFHP)
- 4 ☐ Veterans Affairs (VA) clinic or hospital
- 5 ☐ I went to none of the listed types of facilities in the last 12 months.

CIVILIAN PROVIDERS

The following questions ask about your experiences with the TRICARE civilian provider network. TRICARE, including TRICARE Prime and Extra, is the health care system of the Department of Defense that provides care for active duty and retired military personnel and their dependents. TRICARE includes the hospitals, clinics and pharmacies of the three services, supplemented by a civilian network. The TRICARE civilian provider network is made up of the doctors, clinics, hospitals and other health care providers who are part of DoD's preferred provider pool. The next seven questions refer to health services you received from the civilian network.

39. In the last 12 months, how much of your health care did you receive from the TRICARE civilian provider network?

S06V01

See Note 10A

- 1 ☐ All of my health care
- 2 ☐ Most of my health care
- 3 ☐ Some of my health care
- 4 ☐ None of my health care
- -6 ☐ I did not need health care in the last 12 months ➔ **Go to Question 55**

40. In the last 12 months, how much of a problem was it to get the health care you wanted from the TRICARE civilian provider network?

S06V02

See Note 10A

- 1 ☐ A big problem
- 2 ☐ A small problem
- 3 ☐ Not a problem
- -6 ☐ I did not try to get health care from the civilian network.

41. A personal doctor or nurse is the health provider who knows you best. This can be a general doctor, a specialist doctor, a nurse practitioner, or a physician assistant.

In the last 12 months, how much of a problem was it to find a conveniently located personal doctor or nurse from the TRICARE civilian provider network?

S06V06

See Notes 10A and 10B

1 ☐ A big problem
2 ☐ A small problem
3 ☐ Not a problem ➔ **Go to Question 43**
-6 ☐ I did not try to find a personal doctor from the civilian network ➔ **Go to Question 43**

42. What problems did you encounter in finding a personal doctor from the civilian network? MARK ALL THAT APPLY.

S06V11A-S06V11H | See Notes 10A and 10B

A ☐ Travel distance too long
B ☐ Communicating with doctor(s)
C ☐ Doctor(s) not taking new patients
D ☐ Could not find the specialty I wanted
E ☐ Did not like doctor(s)
F ☐ Wait for an appointment was too long
G ☐ Could not find information about doctors
H ☐ Other _____

43. Specialists are doctors like surgeons, heart doctors, allergy doctors, skin doctors, and others who specialize in one area of health care.

In the last 12 months, how much of a problem was it to find a conveniently located specialist from the TRICARE civilian provider network?

S06V07

See Notes 10A and 10C

1 ☐ A big problem
2 ☐ A small problem
3 ☐ Not a problem ➔ **Go to Question 45**
-6 ☐ I did not try to find a specialist in the civilian network ➔ **Go to Question 45**

44. What problems did you encounter in finding a network specialist? MARK ALL THAT APPLY.

A ☐ Travel distance too long
B ☐ Communicating with doctor(s)
C ☐ Doctor(s) not taking new patients
D ☐ Did not like doctor(s)
E ☐ Wait for an appointment was too long
F ☐ Could not find information about doctors
G ☐ Other _____

S06V12A-S06V12G | See Notes 10A and 10C

45. In the last 12 months, did you learn that a doctor whom you wanted to see had left the TRICARE civilian provider network?

S06V05

See Note 10A

1 ☐ Yes
2 ☐ No
-6 ☐ I did not want to see any network doctors

The following questions ask about your experiences with civilian providers that are not part of TRICARE's network. Under TRICARE Standard, TRICARE pays part of the cost when you see civilian doctors that are not preferred providers.

46. In the last 12 months, have you tried to make an appointment with a civilian doctor who is not part of TRICARE's civilian network?

S06V08

See Notes 10A and 10D

1 ☐ Yes
2 ☐ No ➔ **Go to Question 55**
-5 ☐ Don't know

47. In the last 12 months, have you been told that a doctor you wanted to see was not seeing TRICARE patients or not seeing new TRICARE patients?

1 ☐ Yes, not seeing TRICARE patients
2 ☐ Yes, not seeing new TRICARE patients
3 ☐ No

S06V09 | See Notes 10A and 10D

48. In the last 12 months, how much of a problem has it been to find doctors who will accept TRICARE?

S06V10

See Notes 10A and 10D

1 ☐ A big problem
2 ☐ A small problem
3 ☐ Not a problem

49. A <u>personal doctor or nurse</u> is the health provider who knows you best. This can be a general doctor, a specialist doctor, a nurse practitioner, or a physician assistant.

In the last 12 months, how much of a problem was it to find a civilian personal doctor or nurse who would accept TRICARE?

S06V13

See Notes 10A, 10D, and 10E

1 ☐ A big problem
2 ☐ A small problem
3 ☐ Not a problem ➔ **Go to Question 51**
-6 ☐ I did not try to find a civilian personal doctor ➔ **Go to Question 51**

50. What problems did you encounter in finding a personal doctor who would accept TRICARE? MARK ALL THAT APPLY.

A ☐ Travel distance too long
B ☐ Communicating with doctor(s)
C ☐ Doctor(s) would not accept TRICARE fee schedule
D ☐ Could not find the specialty I wanted
E ☐ Did not like doctor(s)
F ☐ Wait for an appointment was too long
G ☐ Could not find information about doctors
H ☐ Other _____

S06V14A-S06V14H | See Notes 10A, 10D, and 10E

51. <u>Specialists</u> are doctors like surgeons, heart doctors, allergy doctors, skin doctors, and others who specialize in one area of health care.

In the last 12 months, have you tried to make an appointment with a civilian specialist who is not part of TRICARE's network?

S06V15

See Notes 10A, 10D, and 10F

1 ☐ Yes
2 ☐ No ➔ **Go to Question 55**
-5 ☐ Don't know ➔ **Go to Question 55**

52. What was the specialty of the <u>last</u> non-network civilian specialist you tried to see?

S06V16

See Notes 10A, 10D, and 10F

1 ☐ Surgeon
2 ☐ Dermatologist
3 ☐ Psychiatrist or psychologist
4 ☐ Urologist
5 ☐ Orthopedist
6 ☐ Ear, nose and throat
7 ☐ Cardiologist
8 ☐ Allergist
9 ☐ Obstetrician
10 ☐ Other _____

53. In the last 12 months, how much of a problem was it to get an appointment with the specialist in Question 52?

1 ☐ A big problem
2 ☐ A small problem
3 ☐ Not a problem ➔ **Go to Question 55**

S06V17 | See Notes 10A, 10D, 10F, and 10G

54. What problems did you encounter in finding this specialist? MARK ALL THAT APPLY.

- A ☐ Travel distance too long
- B ☐ Communicating with doctor(s)
- C ☐ Doctor(s) would not accept TRICARE fee schedule
- D ☐ Did not like doctor(s)
- E ☐ Wait for an appointment was too long
- F ☐ Could not find information about doctors
- G ☐ Other _____

S06V18A-S06V18G

See Notes 10A, 10D, 10F, and 10G

YOUR HEALTH PLAN

The next questions ask about your experience with your health plan. By your health plan, we mean the health plan you marked in Question 6.

55. Claims are sent to a health plan for payment. You may send in the claims yourself, or doctors, hospitals, or others may do this for you. In the last 12 months, did you or anyone else send in any claims to your health plan?

H06039

See Note 13

- 1 ☐ Yes
- 2 ☐ No ➔ **Go to Question 58**
- -5 ☐ Don't know ➔ **Go to Question 58**

56. In the last 12 months, how often did your health plan handle your claims in a reasonable time?

H06040

See Note 13

- 1 ☐ Never
- 2 ☐ Sometimes
- 3 ☐ Usually
- 4 ☐ Always
- -5 ☐ Don't know
- -6 ☐ No claims were sent for me in the last 12 months.

57. In the last 12 months, how often did your health plan handle your claims correctly?

H06041

See Note 13

- 1 ☐ Never
- 2 ☐ Sometimes
- 3 ☐ Usually
- 4 ☐ Always
- -5 ☐ Don't know
- -6 ☐ No claims were sent for me in the last 12 months.

58. In the last 12 months, did you look for any information about how your health plan works in written material or on the Internet?

H06042

See Note 14

- 1 ☐ Yes
- 2 ☐ No ➔ **Go to Question 60**

59. In the last 12 months, how much of a problem, if any, was it to find or understand this information?

H06043

See Note 14

- 1 ☐ A big problem
- 2 ☐ A small problem
- 3 ☐ Not a problem
- -6 ☐ I didn't look for information from my health plan in the last 12 months.

60. In the last 12 months, did you call your health plan's customer service to get information or help?

H06044 See Note 15

- 1 ☐ Yes
- 2 ☐ No ➔ **Go to Question 62**

61. In the last 12 months, how much of a problem, if any, was it to get the help you needed when you called your health plan's customer service?

H06045

See Note 15

1 ☐ A big problem
2 ☐ A small problem
3 ☐ Not a problem
-6 ☐ I didn't call my health plan's customer service in the last 12 months.

62. In the last 12 months, did you have to fill out any paperwork for your health plan?

H06046

See Note 16

1 ☐ Yes
2 ☐ No ➔ **Go to Question 64**

63. In the last 12 months, how much of a problem, if any, did you have with paperwork for your health plan?

H06047

See Note 16

1 ☐ A big problem
2 ☐ A small problem
3 ☐ Not a problem
-6 ☐ I didn't have any experiences with paperwork for my health plan in the last 12 months.

64. Using <u>any number from 0 to 10</u>, where 0 is the worst health plan possible and 10 is the best health plan possible, what number would you use to rate your health plan?

H06048

0 ☐ 0 Worst health plan possible
1 ☐ 1
2 ☐ 2
3 ☐ 3
4 ☐ 4
5 ☐ 5
6 ☐ 6
7 ☐ 7
8 ☐ 8
9 ☐ 9
10 ☐ 10 Best health plan possible

PREVENTIVE CARE

Preventive care is medical care you receive that is intended to maintain your good health or prevent a future medical problem. A physical or blood pressure screening are examples of preventive care.

65. When did you last have a blood pressure reading?

H06049

3 ☐ Less than 12 months ago
2 ☐ 1 to 2 years ago
1 ☐ More than 2 years ago

66. Do you know if your blood pressure is too high?

H06050

1 ☐ Yes, it is too high
2 ☐ No, it is not too high
3 ☐ Don't know

67. For a blood stool test, a person uses a home kit and puts some stool on a card. The card is sent to the doctor's office or lab. Have you ever had this test using a home kit?

S06Q01

See Note 16G

1 ☐ Yes
2 ☐ No ➔ **Go to Question 69**
-5 ☐ Don't know ➔ **Go to Question 69**

68. How long has it been since you had your last blood stool test using a home kit?

S06Q02

See Note 16G

1 ☐ Less than 12 months ago
2 ☐ At least one year but less than 2 years ago
3 ☐ At least 2 years but less than 5 years ago
4 ☐ 5 or more years ago
-6 ☐ Never had a blood stool test
-5 ☐ Don't know

69. Sigmoidoscopy and colonoscopy are exams in which a lighted tube is inserted in the rectum to view the colon for signs of cancer or other health problems. Have you ever had either of these exams?

S06Q03

See Note 16H

1 ☐ Yes
2 ☐ No ➔ **Go to Question 72**
-5 ☐ Don't know ➔ **Go to Question 72**

70. A sigmoidosopy is limited to the lower part of the colon and is usually done without anesthesia. How long has it been since you had your last sigmoidoscopy?

S06Q04

See Note 16H

1 ☐ Less than 12 months ago
2 ☐ At least one year but less than 2 years ago
3 ☐ At least 2 years but less than 5 years ago
4 ☐ 5 or more years ago
-6 ☐ Never had a sigmoidoscopy
-5 ☐ Don't know

71. For a colonoscopy the entire colon is examined and patients usually receive medication in their veins to relax them and make them feel sleepy. How long has it been since you had your last colonoscopy?

S06Q05

See Note 16H

1 ☐ Less than 12 months ago
2 ☐ At least one year but less than 2 years ago
3 ☐ At least 2 years but less than 5 years ago
4 ☐ At least 5 but less than 10 years ago
5 ☐ 10 or more years ago
-6 ☐ Never had a colonoscopy
-5 ☐ Don't know

72. A <u>personal doctor or nurse</u> is the health provider who knows you best. This can be a general doctor, a specialist doctor, a nurse practitioner, or a physician assistant.

In the last 12 months, did your personal doctor or nurse talk to you about colon cancer, or colon cancer screening tests, which may include blood stool testing, sigmoidoscopy or colonoscopy?

S06Q06

1 ☐ Yes
2 ☐ No
-6 ☐ I do not have a personal doctor or nurse

73. When did you last have a flu shot?

H06051

4 ☐ Less than 12 months ago
3 ☐ 1-2 years ago
2 ☐ More than 2 years ago
1 ☐ Never had a flu shot

74. Have you ever <u>smoked</u> at least 100 cigarettes in your entire life?

H06052

See Note 17

1 ☐ Yes
2 ☐ No ➔ **Go to Question 80**
-5 ☐ Don't know ➔ **Go to Question 80**

75. Do you now smoke every day, some days or not at all?

H06053 See Note 17

4 ☐ Every day ➔ **Go to Question 77**
3 ☐ Some days ➔ **Go to Question 77**
2 ☐ Not at all ➔ **Go to Question 76**
-5 ☐ Don't know ➔ **Go to Question 80**

76. How long has it been since you quit smoking cigarettes?

H06054	See Note 17

3 ☐ Less than 12 months ➔ **Go to Question 77**
2 ☐ 12 months or more ➔ **Go to Question 80**
-5 ☐ Don't know ➔ **Go to Question 80**

77. In the last 12 months, on how many visits were you advised to quit smoking by a doctor or other health provider in your plan?

H06055
See Note 17

1 ☐ None
2 ☐ 1 visit
3 ☐ 2 to 4 visits
4 ☐ 5 to 9 visits
5 ☐ 10 or more visits
-6 ☐ I had no visits in the last 12 months.

78. On how many visits was medication recommended or discussed to assist you with quitting smoking (for example: nicotine gum, patch, nasal spray, inhaler, prescription medication)?

H06056
See Note 17

1 ☐ None
2 ☐ 1 visit
3 ☐ 2 to 4 visits
4 ☐ 5 to 9 visits
5 ☐ 10 or more visits
-6 ☐ I had no visits in the last 12 months

79. On how many visits did your doctor or health provider recommend or discuss methods and strategies (other than medication) to assist you with quitting smoking?

H06057
See Note 17

1 ☐ None
2 ☐ 1 visit
3 ☐ 2 to 4 visits
4 ☐ 5 to 9 visits
5 ☐ 10 or more visits
-6 ☐ I had no visits in the last 12 months

80. Are you male or female?

1 ☐ Male ➔ **Go to Question 87**
2 ☐ Female ➔ **Go to Question 81**

H06058	See Note 18A

81. When did you last have a Pap smear test?

5 ☐ Within the last 12 months
4 ☐ 1 to 3 years ago
3 ☐ More than 3 but less than 5 years ago
2 ☐ 5 or more years ago
1 ☐ Never had a Pap smear test

H06059	See Note 18A and 18B

82. Are you under age 40?

1 ☐ Yes ➔ **Go to Question 84**
2 ☐ No

H06060	See Notes 18A, 18B, and 19

83. When was the last time your breasts were checked by mammography?

5 ☐ Within the last 12 months
4 ☐ 1 to 2 years ago
3 ☐ More than 2 years ago but less than 5 years ago
2 ☐ 5 or more years ago
1 ☐ Never had a mammogram

H06061	See Notes 18A, 18B, and 19

84. Have you been pregnant in the last 12 months or are you pregnant now?

1 ☐ Yes, I am currently pregnant ➔ **Go to Question 85**
2 ☐ No, I am not currently pregnant, but have been pregnant in the past 12 months ➔ **Go to Question 86**
3 ☐ No, I am not currently pregnant, and have not been pregnant in the past 12 months ➔ **Go to Question 87**

H06063	See Notes 18A, 18B, and 20

85. In what trimester is your pregnancy?

1 ☐ First trimester (up to 12 weeks after 1st day of last period) ➔ **Go to Question 87**
2 ☐ Second trimester (13th through 27th week)
3 ☐ Third trimester (28th week until delivery)

H06064	See Notes 18A, 18B, and 20

86. In which trimester did you first receive prenatal care?

4 ☐ First trimester (up to 12 weeks after 1st day of last period)
3 ☐ Second trimester (13th through 27th week)
2 ☐ Third trimester (28th week until delivery)
1 ☐ Did not receive prenatal care

H06065	See Notes 18A, 18B, and 20

ABOUT YOU

87. In general, how would you rate your overall health now?

H06066

5 ☐ Excellent
4 ☐ Very good
3 ☐ Good
2 ☐ Fair
1 ☐ Poor

88. Are you limited in any way in any activities because of any impairment or health problem?

H06067

1 ☐ Yes
2 ☐ No

89. How tall are you without your shoes on? Please give your answer in feet and inches.

H06068F	H06068I

Example:

Height		Height	
Feet	Inches	Feet	Inches
5	6		
☐1	☐0	☐1	☐0
☐2	☐1	☐2	☐1
☐3	☐2	☐3	☐2
☐4	☐3	☐4	☐3
☑5	☐4	☐5	☐4
☐6	☐5	☐6	☐5
☐7	☑6	☐7	☐6
	☐7		☐7
	☐8		☐8
	☐9		☐9
	☐10		☐10
	☐11		☐11

90. How much do you weigh without your shoes on? Please give your answer in pounds.

H06069

Example:

Weight			Weight		
Pounds			Pounds		
1	6	0			
☐0	☐0	☑0	☐0	☐0	☐0
☑1	☐1	☐1	☐1	☐1	☐1
☐2	☐2	☐2	☐2	☐2	☐2
☐3	☐3	☐3	☐3	☐3	☐3
	☐4	☐4		☐4	☐4
	☐5	☐5		☐5	☐5
	☑6	☐6		☐6	☐6
	☐7	☐7		☐7	☐7
	☐8	☐8		☐8	☐8
	☐9	☐9		☐9	☐9

91. What is the highest grade or level of school that you have completed?

SREDA

1 ☐ 8th grade or less
2 ☐ Some high school, but did not graduate
3 ☐ High school graduate or GED
4 ☐ Some college or 2-year degree
5 ☐ 4-year college graduate
6 ☐ More than 4-year college degree

92. Are you of Hispanic or Latino origin or descent? (Mark "NO" if not Spanish/Hispanic/Latino.)

H06070, H06070A-H06070E

1 ☐ No, not Spanish, Hispanic, or Latino
2 ☐ Yes, Mexican, Mexican American, Chicano
3 ☐ Yes, Puerto Rican
4 ☐ Yes, Cuban
5 ☐ Yes, other Spanish, Hispanic, or Latino

93. What is your race? (Mark ONE OR MORE races to indicate what you consider yourself to be.)

SRRACEA-SRRACEE

A ☐ White
B ☐ Black or African American
C ☐ American Indian or Alaska Native
D ☐ Asian (e.g., Asian Indian, Chinese, Filipino, Japanese, Korean, Vietnamese)
E ☐ Native Hawaiian or other Pacific Islander (e.g., Samoan, Guamanian, or Chamorro)

94. What is your age now?

SRAGE

1 ☐ 18 to 24
2 ☐ 25 to 34
3 ☐ 35 to 44
4 ☐ 45 to 54
5 ☐ 55 to 64
6 ☐ 65 to 74
7 ☐ 75 or older

THANK YOU FOR TAKING THE TIME TO COMPLETE THE SURVEY! Your generous contribution will greatly aid efforts to improve the health of our military community.

Return your survey in the postage-paid envelope. If the envelope is missing, please send to:

Synovate
PO Box 5030
Chicago, IL 60680-4138

PAGE IS INTENTIONALLY LEFT BLANK TO ALLOW FOR DOUBLE-SIDED COPYING

APPENDIX A

ANNOTATED QUESTIONNAIRE - QUARTER III

PAGE IS INTENTIONALLY LEFT BLANK TO ALLOW FOR DOUBLE-SIDED COPYING

RCS: DD-HA(A) 1942
Expires: 25 July 2006

Health Care Survey of DoD Beneficiaries

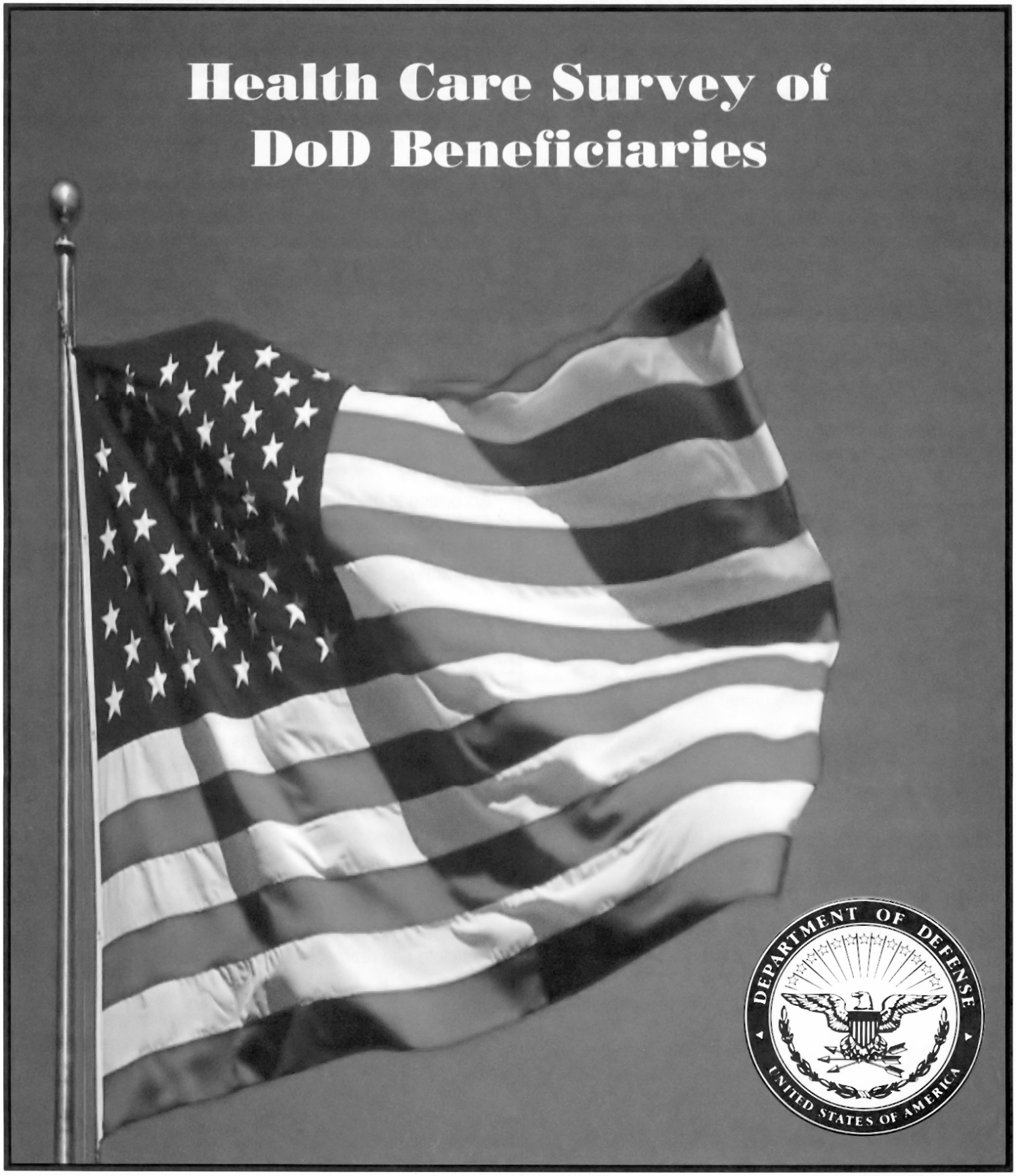

2D81-03

APRIL 2006

PAGE IS INTENTIONALLY LEFT BLANK TO ALLOW FOR DOUBLE-SIDED COPYING

YOUR PRIVACY

All information that would let someone identify you or your family will be kept private. Providing information in this questionnaire is voluntary. There is no penalty if you choose not to respond. You may notice a number on the last page of this survey. This number is ONLY used to let us know if you returned your survey so we don't have to send you reminders.

According to the Privacy Act of 1974 (Public Law 93-579), the Department of Defense is required to inform you of the purposes and use of this survey. Please read it carefully.

Authority: 10 U.S.C., Chapter 55; Section 706, Public Law 102-484; E.O. 9397.

Purpose: This survey helps health policy makers gauge beneficiary satisfaction with the current military health care system and provides valuable input from beneficiaries that will be used to improve the Military Health System.

Routine Uses: None

Disclosure: Voluntary. Failure to respond will not result in any penalty to the respondent. However, maximum participation is encouraged so that data will be as complete and representative as possible.

SURVEY INSTRUCTIONS

Answer all the questions by checking the box to the left of your answer. You are sometimes told to skip over some questions in this survey. When this happens you will see an arrow with a note that tells you what question to answer next, like this:

☑ Yes ➔ ***Go to Question 42***

☐ No

Please return the completed questionnaire in the enclosed postage-paid envelope within ***seven days***. If you have misplaced the envelope, our address is:

Office of the Assistant Secretary of Defense
(Health Affairs)
c/o Synovate Survey Processing Center
PO Box 5030
Chicago, IL 60680-4138

SURVEY STARTS HERE

As an eligible TRICARE beneficiary, please complete this survey even if you did not receive your health care from a military facility.

Please recognize that some specific questions about TRICARE benefits may not apply to you, depending on your entitlement and particular TRICARE program.

This survey is about the health care of the person addressed in the cover letter. The questionnaire should be completed by that person. If you are not the addressee, please give this survey to the person named in the cover letter.

1. Are you the person whose name appears on the mailing label of this envelope?

H06001

1 ☐ Yes ➔ **Go to Question 2**

2 ☐ No ➔ Please give this questionnaire to the person addressed on the envelope.

2. By which of the following health plans are you currently covered? MARK ALL THAT APPLY.

H06002A-H06002P

Military Health Plans

A ☐ TRICARE Prime

C ☐ TRICARE Extra or Standard (CHAMPUS)

N ☐ TRICARE Plus

O ☐ TRICARE for Life

P ☐ TRICARE Supplemental Insurance

Other Health Plans

F ☐ Medicare

G ☐ Federal Employees Health Benefit Program (FEHBP)

H ☐ Medicaid

I ☐ A civilian HMO (such as Kaiser)

J ☐ Other civilian health insurance (such as Blue Cross)

K ☐ Uniformed Services Family Health Plan (USFHP)

M ☐ The Veterans Administration (VA)

L ☐ Not sure

3. Currently, are you covered by Medicare Part A? Medicare is the federal health insurance program for people aged 65 or older and for certain persons with disabilities. Medicare Part A helps pay for inpatient hospital care.

H06003

1 ☐ Yes, I am now covered by Medicare Part A

2 ☐ No, I am not covered by Medicare Part A

4. Currently, are you covered by Medicare Part B? Medicare is the federal health insurance program for people aged 65 or older and for certain persons with disabilities. Medicare Part B helps pay for doctor's services, outpatient hospital services, and certain other services.

H06004

1 ☐ Yes, I am now covered by Medicare Part B

2 ☐ No, I am not covered by Medicare Part B

5. Currently, are you covered by Medicare supplemental insurance? Medicare supplemental insurance, also called Medigap or MediSup, is usually obtained from private insurance companies and covers some of the costs not paid for by Medicare.

H06005

1 ☐ Yes, I am now covered by Medicare supplemental insurance

2 ☐ No, I am not covered by Medicare supplemental insurance

6. Which health plan did you use for all or most of your health care in the last 12 months? MARK ONLY ONE.

H06006 See Note 1

1 ☐ TRICARE Prime

3 ☐ TRICARE Extra or Standard (CHAMPUS)

11 ☐ TRICARE Plus

4 ☐ Medicare (may include TRICARE for Life)

5 ☐ Federal Employees Health Benefit Program (FEHBP)

6 ☐ Medicaid

7 ☐ A civilian HMO (such as Kaiser)

8 ☐ Other civilian health insurance (such as Blue Cross)

9 ☐ Uniformed Services Family Health Plan (USFHP)

10 ☐ The Veterans Administration (VA)

-5 ☐ Not sure

-6 ☐ Did not use any health plan in the last 12 months ➔ **Go to Question 8**

For the remainder of this questionnaire, the term health plan refers to the plan you indicated in Question 6.

7. How many months or years in a row have you been in this health plan?

H06007

See Note 1

- 1 ☐ Less than 6 months
- 2 ☐ 6 up to 12 months
- 3 ☐ 12 up to 24 months
- 4 ☐ 2 up to 5 years
- 5 ☐ 5 up to 10 years
- 6 ☐ 10 or more years

YOUR PERSONAL DOCTOR OR NURSE

The next questions ask about your own health care. Do not include care you got when you stayed overnight in a hospital. Do not include the times you went for dental care visits.

8. A personal doctor or nurse is the health provider who knows you best. This can be a general doctor, a specialist doctor, a nurse practitioner, or a physician assistant. Do you have one person you think of as your personal doctor or nurse?

H06008

See Note 2

- 1 ☐ Yes
- 2 ☐ No ➔ **Go to Question 11**

9. Using any number from 0 to 10, where 0 is the worst personal doctor or nurse possible and 10 is the best personal doctor or nurse possible, what number would you use to rate your personal doctor or nurse?

H06009

See Note 2

- 0 ☐ 0 Worst personal doctor or nurse possible
- 1 ☐ 1
- 2 ☐ 2
- 3 ☐ 3
- 4 ☐ 4
- 5 ☐ 5
- 6 ☐ 6
- 7 ☐ 7
- 8 ☐ 8
- 9 ☐ 9
- 10 ☐ 10 Best personal doctor or nurse possible
- -6 ☐ I don't have a personal doctor or nurse.

10. Did you have the same personal doctor or nurse before you joined this health plan?

H06010

See Note 2

- 1 ☐ Yes ➔ **Go to Question 12**
- 2 ☐ No

11. Since you joined your health plan, how much of a problem, if any, was it to get a personal doctor or nurse you are happy with?

H06011

See Note 2

- 1 ☐ A big problem
- 2 ☐ A small problem
- 3 ☐ Not a problem

GETTING HEALTH CARE FROM A SPECIALIST

When you answer the next questions, do not include dental visits.

12. Specialists are doctors like surgeons, heart doctors, allergy doctors, skin doctors, and others who specialize in one area of health care.

In the last 12 months, did you or a doctor think you needed to see a specialist?

H06012

See Note 3

- 1 ☐ Yes
- 2 ☐ No ➔ **Go to Question 14**

13. In the last 12 months, how much of a problem, if any, was it to see a specialist that you needed to see?

H06013

See Note 3

- 1 ☐ A big problem
- 2 ☐ A small problem
- 3 ☐ Not a problem
- -6 ☐ I didn't need a specialist in the last 12 months.

14. In the last 12 months, did you see a specialist?

H06014

See Note 4

- 1 ☐ Yes
- 2 ☐ No ➔ **Go to Question 16**

15. We want to know your rating of the specialist you saw most often in the last 12 months. Using any number from 0 to 10, where 0 is the worst specialist possible and 10 is the best specialist possible, what number would you use to rate the specialist?

H06015

See Note 4

- 0 ☐ 0 Worst specialist possible
- 1 ☐ 1
- 2 ☐ 2
- 3 ☐ 3
- 4 ☐ 4
- 5 ☐ 5
- 6 ☐ 6
- 7 ☐ 7
- 8 ☐ 8
- 9 ☐ 9
- 10 ☐ 10 Best specialist possible
- -6 ☐ I didn't see a specialist in the last 12 months

CALLING DOCTORS' OFFICES

16. In the last 12 months, did you call a doctor's office or clinic during regular office hours to get help or advice for yourself?

H06016

See Note 5

- 1 ☐ Yes
- 2 ☐ No ➔ **Go to Question 18**

17. In the last 12 months, when you called during regular office hours, how often did you get the help or advice you needed?

H06017

See Note 5

- 1 ☐ Never
- 2 ☐ Sometimes
- 3 ☐ Usually
- 4 ☐ Always
- -6 ☐ I didn't call for help or advice during regular office hours in the last 12 months.

YOUR HEALTH CARE IN THE LAST 12 MONTHS

18. In the last 12 months, did you have an illness, injury, or condition that needed care right away in a clinic, emergency room, or doctor's office?

H06018

See note 6

- 1 ☐ Yes
- 2 ☐ No ➔ **Go to Question 21**

19. In the last 12 months, when you needed care right away for an illness, injury, or condition, how often did you get care as soon as you wanted?

H06019

See note 6

- 1 ☐ Never
- 2 ☐ Sometimes
- 3 ☐ Usually
- 4 ☐ Always
- -6 ☐ I didn't need care right away for an illness, injury or condition in the last 12 months.

20. In the last 12 months, when you needed care right away for an illness, injury, or condition, how long did you usually have to wait between trying to get care and actually seeing a provider?

H06020

See note 6

- 1 ☐ Same day
- 2 ☐ 1 day
- 3 ☐ 2 days
- 4 ☐ 3 days
- 5 ☐ 4-7 days
- 6 ☐ 8-14 days
- 7 ☐ 15 days or longer
- -6 ☐ I didn't need care right away for an illness, injury or condition in the last 12 months.

21. A health provider could be a general doctor, a specialist doctor, a nurse practitioner, a physician assistant, a nurse, or anyone else you would see for health care.

In the last 12 months, not counting the times you needed health care right away, did you make any appointments with a doctor or other health provider for health care?

H06021

See Note 7

- 1 ☐ Yes
- 2 ☐ No ➔ **Go to Question 24**

22. In the last 12 months, not counting times you needed health care right away, how often did you get an appointment for health care as soon as you wanted?

H06022

See Note 7

1 ☐ Never
2 ☐ Sometimes
3 ☐ Usually
4 ☐ Always
-6 ☐ I had no appointments in the last 12 months.

23. In the last 12 months, not counting the times you needed health care right away, how many days did you usually have to wait between making an appointment and actually seeing a provider?

H06023

See Note 7

1 ☐ Same day
2 ☐ 1 day
3 ☐ 2-3 days
4 ☐ 4-7 days
5 ☐ 8-14 days
6 ☐ 15-30 days
7 ☐ 31 days or longer
-6 ☐ I had no appointments in the last 12 months.

24. In the last 12 months, how many times did you go to an emergency room to get care for yourself?

H06024

1 ☐ None
2 ☐ 1
3 ☐ 2
4 ☐ 3
5 ☐ 4
6 ☐ 5 to 9
7 ☐ 10 or more

25. In the last 12 months (not counting times you went to an emergency room), how many times did you go to a doctor's office or clinic to get care for yourself?

H06025

See Note 8

1 ☐ None ➔ **Go to Question 38**
2 ☐ 1
3 ☐ 2
4 ☐ 3
5 ☐ 4
6 ☐ 5 to 9
7 ☐ 10 or more

26. In the last 12 months, did you or a doctor believe you needed any care, tests, or treatment?

H06026

See Notes 8 and 9

1 ☐ Yes
2 ☐ No ➔ **Go to Question 28**

27. In the last 12 months, how much of a problem, if any, was it to get the care, tests or treatment you or a doctor believed necessary?

H06027

See Notes 8 and 9

1 ☐ A big problem
2 ☐ A small problem
3 ☐ Not a problem
-6 ☐ I had no visits in the last 12 months.

28. In the last 12 months, did you need approval from your health plan for any care, tests, or treatment?

H06028

See Notes 8 and 10

1 ☐ Yes
2 ☐ No ➔ **Go to Question 30**

29. In the last 12 months, how much of a problem, if any, were delays in health care while you waited for approval from your health plan?

H06029

See Notes 8 and 10

1 ☐ A big problem
2 ☐ A small problem
3 ☐ Not a problem
-6 ☐ I had no visits in the last 12 months.

30. In the last 12 months, how often were you taken to the exam room <u>within 15 minutes</u> of your appointment?

H06030

See Note 8

1 ☐ Never
2 ☐ Sometimes
3 ☐ Usually
4 ☐ Always
-6 ☐ I had no visits in the last 12 months.

31. In the last 12 months, how often did office staff at a doctor's office or clinic treat you with <u>courtesy and respect</u>?

H06031

See Note 8

1 ☐ Never
2 ☐ Sometimes
3 ☐ Usually
4 ☐ Always
-6 ☐ I had no visits in the last 12 months.

32. In the last 12 months, how often were office staff at a doctor's office or clinic as <u>helpful</u> as you thought they should be?

H06032

See Note 8

1 ☐ Never
2 ☐ Sometimes
3 ☐ Usually
4 ☐ Always
-6 ☐ I had no visits in the last 12 months.

33. In the last 12 months, how often did doctors or other health providers <u>listen carefully to you</u>?

H06033

See Note 8

1 ☐ Never
2 ☐ Sometimes
3 ☐ Usually
4 ☐ Always
-6 ☐ I had no visits in the last 12 months.

34. In the last 12 months, how often did doctors or other health providers <u>explain things</u> in a way you could understand?

H06034

See Note 8

1 ☐ Never
2 ☐ Sometimes
3 ☐ Usually
4 ☐ Always
-6 ☐ I had no visits in the last 12 months.

35. In the last 12 months, how often did doctors or other health providers show <u>respect for what you had to say</u>?

H06035

See Note 8

1 ☐ Never
2 ☐ Sometimes
3 ☐ Usually
4 ☐ Always
-6 ☐ I had no visits in the last 12 months.

36. In the last 12 months, how often did doctors or other health providers <u>spend enough time</u> with you?

H06036

See Note 8

1 ☐ Never
2 ☐ Sometimes
3 ☐ Usually
4 ☐ Always
-6 ☐ I had no visits in the last 12 months.

37. Using any number from 0 to 10, where 0 is the worst health care possible and 10 is the best health care possible, what number would you use to rate all your health care in the last 12 months?

H06037

See Note 8

- 0 ☐ 0 Worst health care possible
- 1 ☐ 1
- 2 ☐ 2
- 3 ☐ 3
- 4 ☐ 4
- 5 ☐ 5
- 6 ☐ 6
- 7 ☐ 7
- 8 ☐ 8
- 9 ☐ 9
- 10 ☐ 10 Best health care possible
- -6 ☐ I had no visits in the last 12 months.

38. In general, how would you rate your overall mental or emotional health now?

S06B01

- 1 ☐ Excellent
- 2 ☐ Very good
- 3 ☐ Good
- 4 ☐ Fair
- 5 ☐ Poor

39. In the last 12 months, did you need any treatment or counseling for a personal or family problem?

S06B02 See Note 10AA

- 1 ☐ Yes
- 2 ☐ No ➔ **Go to Question 42**

40. In the last 12 months, how much of a problem, if any, was it to get the treatment or counseling you needed through your health plan?

S06B03

See Note 10AA

- 1 ☐ A big problem
- 2 ☐ A small problem
- 3 ☐ Not a problem

41. Using any number from 0 to 10, where 0 is the worst treatment or counseling possible and 10 is the best treatment or counseling possible, what number would you use to rate all your treatment or counseling in the last 12 months?

S06B04

See Note 10AA

- 0 ☐ 0 Worst treatment or counseling possible
- 1 ☐ 1
- 2 ☐ 2
- 3 ☐ 3
- 4 ☐ 4
- 5 ☐ 5
- 6 ☐ 6
- 7 ☐ 7
- 8 ☐ 8
- 9 ☐ 9
- 10 ☐ 10 Best treatment or counseling possible

42. In the last 12 months, where did you go most often for your health care? MARK ONLY ONE ANSWER.

H06038

- 1 ☐ A military facility – This includes:
  Military clinic
  Military hospital
  PRIMUS clinic
  NAVCARE clinic
- 2 ☐ A civilian facility – This includes:
  Doctor's office
  Clinic
  Hospital
  Civilian TRICARE contractor
- 3 ☐ Uniformed Services Family Health Plan facility (USFHP)
- 4 ☐ Veterans Affairs (VA) clinic or hospital
- 5 ☐ I went to none of the listed types of facilities in the last 12 months.

CIVILIAN PROVIDERS

The following questions ask about your experiences with the TRICARE civilian provider network. TRICARE, including TRICARE Prime and Extra, is the health care system of the Department of Defense that provides care for active duty and retired military personnel and their dependents. TRICARE includes the hospitals, clinics and pharmacies of the three services, supplemented by a civilian network. The TRICARE civilian provider network is made up of the doctors, clinics, hospitals and other health care providers who are part of DoD's preferred provider pool. The next seven questions refer to health services you received from the civilian network.

43. In the last 12 months, how much of your health care did you receive from the TRICARE civilian provider network?

S06V01

See Note 10A

1 ☐ All of my health care
2 ☐ Most of my health care
3 ☐ Some of my health care
4 ☐ None of my health care
-6 ☐ I did not need health care in the last 12 months ➔ **Go to Question 59**

44. In the last 12 months, how much of a problem was it to get the health care you wanted from the TRICARE civilian provider network?

S06V02

See Note 10A

1 ☐ A big problem
2 ☐ A small problem
3 ☐ Not a problem
-6 ☐ I did not try to get health care from the civilian network.

45. A <u>personal doctor or nurse</u> is the health provider who knows you best. This can be a general doctor, a specialist doctor, a nurse practitioner, or a physician assistant.

In the last 12 months, how much of a problem was it to find a conveniently located personal doctor or nurse from the TRICARE civilian provider network?

S06V06

See Notes 10A and 10B

1 ☐ A big problem
2 ☐ A small problem
3 ☐ Not a problem ➔ **Go to Question 47**
-6 ☐ I did not try to find a personal doctor from the civilian network ➔ **Go to Question 47**

46. What problems did you encounter in finding a personal doctor from the civilian network? MARK ALL THAT APPLY.

S06V11A-S06V11H

See Notes 10A and 10B

A ☐ Travel distance too long
B ☐ Communicating with doctor(s)
C ☐ Doctor(s) not taking new patients
D ☐ Could not find the specialty I wanted
E ☐ Did not like doctor(s)
F ☐ Wait for an appointment was too long
G ☐ Could not find information about doctors
H ☐ Other _____

47. <u>Specialists</u> are doctors like surgeons, heart doctors, allergy doctors, skin doctors, and others who specialize in one area of health care.

In the last 12 months, how much of a problem was it to find a conveniently located specialist from the TRICARE civilian provider network?

S06V07

See Notes 10A and 10C

1 ☐ A big problem
2 ☐ A small problem
3 ☐ Not a problem ➔ **Go to Question 49**
-6 ☐ I did not try to find a specialist in the civilian network ➔ **Go to Question 49**

48. What problems did you encounter in finding a network specialist? MARK ALL THAT APPLY.

S06V12A-S06V12G

See Notes 10A and 10C

- A ☐ Travel distance too long
- B ☐ Communicating with doctor(s)
- C ☐ Doctor(s) not taking new patients
- D ☐ Did not like doctor(s)
- E ☐ Wait for an appointment was too long
- F ☐ Could not find information about doctors
- G ☐ Other _____

49. In the last 12 months, did you learn that a doctor whom you wanted to see had left the TRICARE civilian provider network?

S06V05

See Note 10A

- 1 ☐ Yes
- 2 ☐ No
- -6 ☐ I did not want to see any network doctors

The following questions ask about your experiences with civilian providers that are <u>not</u> part of TRICARE's network. Under TRICARE Standard, TRICARE pays part of the cost when you see civilian doctors that are not preferred providers.

50. In the last 12 months, have you tried to make an appointment with a civilian doctor who is <u>not</u> part of TRICARE's civilian network?

S06V08

See Notes 10A and 10D

- 1 ☐ Yes
- 2 ☐ No ➔ **Go to Question 59**
- -5 ☐ Don't know

51. In the last 12 months, have you been told that a doctor you wanted to see was not seeing TRICARE patients or not seeing <u>new TRICARE patients</u>?

S06V09

See Notes 10A and 10D

- 1 ☐ Yes, not seeing TRICARE patients
- 2 ☐ Yes, not seeing new TRICARE patients
- 3 ☐ No

52. In the last 12 months, how much of a problem has it been to find doctors who will accept TRICARE?

S06V10

See Notes 10A and 10D

- 1 ☐ A big problem
- 2 ☐ A small problem
- 3 ☐ Not a problem

53. A <u>personal doctor or nurse</u> is the health provider who knows you best. This can be a general doctor, a specialist doctor, a nurse practitioner, or a physician assistant.

In the last 12 months, how much of a problem was it to find a civilian personal doctor or nurse who would accept TRICARE?

S06V13

See Notes 10A, 10D and 10E

- 1 ☐ A big problem
- 2 ☐ A small problem
- 3 ☐ Not a problem ➔ **Go to Question 55**
- -6 ☐ I did not try to find a civilian personal doctor ➔ **Go to Question 55**

54. What problems did you encounter in finding a personal doctor who would accept TRICARE? MARK ALL THAT APPLY.

S06V14A-S06V14H

See Notes 10A, 10D and 10E

- A ☐ Travel distance too long
- B ☐ Communicating with doctor(s)
- C ☐ Doctor(s) would not accept TRICARE fee schedule
- D ☐ Could not find the specialty I wanted
- E ☐ Did not like doctor(s)
- F ☐ Wait for an appointment was too long
- G ☐ Could not find information about doctors
- H ☐ Other _____

55. Specialists are doctors like surgeons, heart doctors, allergy doctors, skin doctors, and others who specialize in one area of health care.

In the last 12 months, have you tried to make an appointment with a civilian specialist who is not part of TRICARE's network?

S06V15

See Notes 10A, 10D, and 10F

1 ☐ Yes
2 ☐ No ➔ **Go to Question 59**
-5 ☐ Don't know ➔ **Go to Question 59**

56. What was the specialty of the last non-network civilian specialist you tried to see?

S06V16

See Notes 10A, 10D, and 10F

1 ☐ Surgeon
2 ☐ Dermatologist
3 ☐ Psychiatrist or psychologist
4 ☐ Urologist
5 ☐ Orthopedist
6 ☐ Ear, nose and throat
7 ☐ Cardiologist
8 ☐ Allergist
9 ☐ Obstetrician
10 ☐ Other _____

57. In the last 12 months, how much of a problem was it to get an appointment with the specialist in Question 56?

S06V17

See Notes 10A, 10D, 10F, and 10G

1 ☐ A big problem
2 ☐ A small problem
3 ☐ Not a problem ➔ **Go to Question 59**

58. What problems did you encounter in finding this specialist? MARK ALL THAT APPLY.

S06V18A-S06V18G

See Notes 10A, 10D, 10F, and 10G

A ☐ Travel distance too long
B ☐ Communicating with doctor(s)
C ☐ Doctor(s) would not accept TRICARE fee schedule
D ☐ Did not like doctor(s)
E ☐ Wait for an appointment was too long
F ☐ Could not find information about doctors
G ☐ Other _____

YOUR HEALTH PLAN

The next questions ask about your experience with your health plan. By your health plan, we mean the health plan you marked in Question 6.

59. Claims are sent to a health plan for payment. You may send in the claims yourself, or doctors, hospitals, or others may do this for you. In the last 12 months, did you or anyone else send in any claims to your health plan?

H06039

See Note 13

1 ☐ Yes
2 ☐ No ➔ **Go to Question 62**
-5 ☐ Don't know ➔ **Go to Question 62**

60. In the last 12 months, how often did your health plan handle your claims in a reasonable time?

H06040

See Note 13

1 ☐ Never
2 ☐ Sometimes
3 ☐ Usually
4 ☐ Always
-5 ☐ Don't know
-6 ☐ No claims were sent for me in the last 12 months.

61. In the last 12 months, how often did your health plan handle your claims correctly?

H06041

See Note 13

- 1 ☐ Never
- 2 ☐ Sometimes
- 3 ☐ Usually
- 4 ☐ Always
- -5 ☐ Don't know
- -6 ☐ No claims were sent for me in the last 12 months.

62. In the last 12 months, did you look for any information about how your health plan works in written material or on the Internet?

H06042

See Note 14

- 1 ☐ Yes
- 2 ☐ No ➔ **Go to Question 64**

63. In the last 12 months, how much of a problem, if any, was it to find or understand this information?

H06043

See Note 14

- 1 ☐ A big problem
- 2 ☐ A small problem
- 3 ☐ Not a problem
- -6 ☐ I didn't look for information from my health plan in the last 12 months.

64. In the last 12 months, did you call your health plan's customer service to get information or help?

H06044

See Note 15

- 1 ☐ Yes
- 2 ☐ No ➔ **Go to Question 66**

65. In the last 12 months, how much of a problem, if any, was it to get the help you needed when you called your health plan's customer service?

H06045

See Note 15

- 1 ☐ A big problem
- 2 ☐ A small problem
- 3 ☐ Not a problem
- -6 ☐ I didn't call my health plan's customer service in the last 12 months.

66. In the last 12 months, did you have to fill out any paperwork for your health plan?

H06046

See Note 16

- 1 ☐ Yes
- 2 ☐ No ➔ **Go to Question 68**

67. In the last 12 months, how much of a problem, if any, did you have with paperwork for your health plan?

H06047

See Note 16

- 1 ☐ A big problem
- 2 ☐ A small problem
- 3 ☐ Not a problem
- -6 ☐ I didn't have any experiences with paperwork for my health plan in the last 12 months.

68. Using any number from 0 to 10, where 0 is the worst health plan possible and 10 is the best health plan possible, what number would you use to rate your health plan?

H06048

- 0 ☐ 0 Worst health plan possible
- 1 ☐ 1
- 2 ☐ 2
- 3 ☐ 3
- 4 ☐ 4
- 5 ☐ 5
- 6 ☐ 6
- 7 ☐ 7
- 8 ☐ 8
- 9 ☐ 9
- 10 ☐ 10 Best health plan possible

PREVENTIVE CARE

Preventive care is medical care you receive that is intended to maintain your good health or prevent a future medical problem. A physical or blood pressure screening are examples of preventive care.

69. When did you last have a blood pressure reading?

H06049

- 3 ☐ Less than 12 months ago
- 2 ☐ 1 to 2 years ago
- 1 ☐ More than 2 years ago

70. Do you know if your blood pressure is too high?

H06050

- 1 ☐ Yes, it is too high
- 2 ☐ No, it is not too high
- 3 ☐ Don't know

71. When did you last have a flu shot?

H06051

- 4 ☐ Less than 12 months ago
- 3 ☐ 1-2 years ago
- 2 ☐ More than 2 years ago
- 1 ☐ Never had a flu shot

72. Have you ever smoked at least 100 cigarettes in your entire life? H06052 See Note 17

- 1 ☐ Yes
- 2 ☐ No ➔ **Go to Question 78**
- -5 ☐ Don't know ➔ **Go to Question 78**

73. Do you now smoke every day, some days or not at all?

H06053 See Note 17

- 4 ☐ Every day ➔ **Go to Question 75**
- 3 ☐ Some days ➔ **Go to Question 75**
- 2 ☐ Not at all ➔ **Go to Question 74**
- -5 ☐ Don't know ➔ **Go to Question 78**

74. How long has it been since you quit smoking cigarettes? H06054 See Note 17

- 3 ☐ Less than 12 months ➔ **Go to Question 75**
- 2 ☐ 12 months or more ➔ **Go to Question 78**
- -5 ☐ Don't know ➔ **Go to Question 78**

75. In the last 12 months, on how many visits were you advised to quit smoking by a doctor or other health provider in your plan?

H06055 See Note 17

- 1 ☐ None
- 2 ☐ 1 visit
- 3 ☐ 2 to 4 visits
- 4 ☐ 5 to 9 visits
- 5 ☐ 10 or more visits
- -6 ☐ I had no visits in the last 12 months.

76. On how many visits was medication recommended or discussed to assist you with quitting smoking (for example: nicotine gum, patch, nasal spray, inhaler, prescription medication)?

H06056 See Note 17

- 1 ☐ None
- 2 ☐ 1 visit
- 3 ☐ 2 to 4 visits
- 4 ☐ 5 to 9 visits
- 5 ☐ 10 or more visits
- -6 ☐ I had no visits in the last 12 months

77. On how many visits did your doctor or health provider recommend or discuss methods and strategies (other than medication) to assist you with quitting smoking?

H06057 See Note 17

- 1 ☐ None
- 2 ☐ 1 visit
- 3 ☐ 2 to 4 visits
- 4 ☐ 5 to 9 visits
- 5 ☐ 10 or more visits
- -6 ☐ I had no visits in the last 12 months

78. Are you male or female?

H06058 See Note 18A

- 1 ☐ Male ➔ **Go to Question 85**
- 2 ☐ Female ➔ **Go to Question 79**

79. When did you last have a Pap smear test?

H06059

5 ☐ Within the last 12 months
4 ☐ 1 to 3 years ago — See Notes 18A and 18B
3 ☐ More than 3 but less than 5 years ago
2 ☐ 5 or more years ago
1 ☐ Never had a Pap smear test

80. Are you under age 40?

H06060

1 ☐ Yes ➔ **Go to Question 82**
2 ☐ No — See Notes 18A, 18B, and 19

81. When was the last time your breasts were checked by mammography?

H06061

5 ☐ Within the last 12 months
4 ☐ 1 to 2 years ago — See Notes 18A, 18B, and 19
3 ☐ More than 2 years ago but less than 5 years ago
2 ☐ 5 or more years ago
1 ☐ Never had a mammogram

82. Have you been pregnant in the last 12 months or are you pregnant now?

H06063

1 ☐ Yes, I am currently pregnant ➔ **Go to Question 83** — See Notes 18A, 18B, and 20
2 ☐ No, I am not currently pregnant, but have been pregnant in the past 12 months ➔ **Go to Question 84**
3 ☐ No, I am not currently pregnant, and have not been pregnant in the past 12 months ➔ **Go to Question 85**

83. In what trimester is your pregnancy?

1 ☐ First trimester (up to 12 weeks after 1st day of last period) ➔ **Go to Question 85**
2 ☐ Second trimester (13th through 27th week)
3 ☐ Third trimester (28th week until delivery)

H06064 — See Notes 18A, 18B, and 20

84. In which trimester did you first receive prenatal care?

4 ☐ First trimester (up to 12 weeks after 1st day of last period)
3 ☐ Second trimester (13th through 27th week)
2 ☐ Third trimester (28th week until delivery)
1 ☐ Did not receive prenatal care

H06065 — See Notes 18A, 18B, and 20

ABOUT YOU

85. In general, how would you rate your overall health now?

H06066

5 ☐ Excellent
4 ☐ Very good
3 ☐ Good
2 ☐ Fair
1 ☐ Poor

86. Are you limited in any way in any activities because of any impairment or health problem?

H06067

1 ☐ Yes
2 ☐ No

87. How tall are you without your shoes on? Please give your answer in feet and inches.

H06068F H06068I

Example:

Height	
Feet	Inches
5	6
☐1	☐0
☐2	☐1
☐3	☐2
☐4	☐3
☑5	☐4
☐6	☐5
☐7	☑6
	☐7
	☐8
	☐9
	☐10
	☐11

Height	
Feet	Inches
☐1	☐0
☐2	☐1
☐3	☐2
☐4	☐3
☐5	☐4
☐6	☐5
☐7	☐6
	☐7
	☐8
	☐9
	☐10
	☐11

88. How much do you weigh without your shoes on? Please give your answer in pounds.

H06069

Example:

Weight		
Pounds		
1	6	0
☐0	☐0	☑0
☑1	☐1	☐1
☐2	☐2	☐2
☐3	☐3	☐3
	☐4	☐4
	☐5	☐5
	☑6	☐6
	☐7	☐7
	☐8	☐8
	☐9	☐9

Weight		
Pounds		
___	___	___
☐0	☐0	☐0
☐1	☐1	☐1
☐2	☐2	☐2
☐3	☐3	☐3
	☐4	☐4
	☐5	☐5
	☐6	☐6
	☐7	☐7
	☐8	☐8
	☐9	☐9

89. What is the highest grade or level of school that you have completed?

SREDA

1 ☐ 8th grade or less
2 ☐ Some high school, but did not graduate
3 ☐ High school graduate or GED
4 ☐ Some college or 2-year degree
5 ☐ 4-year college graduate
6 ☐ More than 4-year college degree

90. Are you of Hispanic or Latino origin or descent? (Mark "NO" if not Spanish/Hispanic/Latino.)

H06070, H06070A-H06070E

1 ☐ No, not Spanish, Hispanic, or Latino
2 ☐ Yes, Mexican, Mexican American, Chicano
3 ☐ Yes, Puerto Rican
4 ☐ Yes, Cuban
5 ☐ Yes, other Spanish, Hispanic, or Latino

91. What is your race? (Mark ONE OR MORE races to indicate what you consider yourself to be.)

SRRACEA-SRRACEE

A ☐ White
B ☐ Black or African American
C ☐ American Indian or Alaska Native
D ☐ Asian (e.g., Asian Indian, Chinese, Filipino, Japanese, Korean, Vietnamese)
E ☐ Native Hawaiian or other Pacific Islander (e.g., Samoan, Guamanian, or Chamorro)

92. What is your age now?

SRAGE

1 ☐ 18 to 24
2 ☐ 25 to 34
3 ☐ 35 to 44
4 ☐ 45 to 54
5 ☐ 55 to 64
6 ☐ 65 to 74
7 ☐ 75 or older

THANK YOU FOR TAKING THE TIME TO COMPLETE THE SURVEY! Your generous contribution will greatly aid efforts to improve the health of our military community.

Return your survey in the postage-paid envelope. If the envelope is missing, please send to:

Synovate
PO Box 5030
Chicago, IL 60680-4138

APPENDIX A

ANNOTATED QUESTIONNAIRE - QUARTER IV

PAGE IS INTENTIONALLY LEFT BLANK TO ALLOW FOR DOUBLE-SIDED COPYING

RCS: DD-HA(A) 1942
Expires: 25 July 2006

Health Care Survey of DoD Beneficiaries

We need your help!

The Department of Defense is conducting a world-wide survey of DoD health care beneficiaries aimed at understanding and improving your health care. Recently, we sent you a survey asking your opinions about the health care experiences you've had in the last 12 months. ***If you have already completed this survey, please disregard this questionnaire***. If not, we hope that you will take advantage of this opportunity to participate in the survey. ***Even if you do not receive health care from a military facility, please complete this survey since your views are important to us and your opinions count***. Your participation will help improve the health care offered to DoD Beneficiaries throughout the world.

Please fill this out and mail it in the enclosed postage-paid envelope. Or, you can complete the survey online by visiting **www.synovate.net/q4dodsat** and using your unique 6-digit password which can be found on the top of this page.

The results of this survey will be posted at **http://www.tricare.osd.mil/survey/hcsurvey/.**

Questions about the survey?

Email: **surveydodq4@synovate.net**

Toll-free phone (in the US, Puerto Rico and Canada): **1-877-236-2390**, available 24 hours a day
Toll-free fax (in the US and Canada): 1-800-409-7681

International Toll-Free numbers:
Germany: 0 800 182 1532
Great Britain: 008 234 7139
Japan: 0053 11 30 814
South Korea: 003 0813 1286
Mexico: 001 877 238 5171
Philippines: 1 800 1116 2366

When calling or writing, please provide your name, address, and the 8-digit number above your address in the envelope.

Questions about your TRICARE coverage?

For additional information on TRICARE, or if you are not sure about your benefits, or if you don't have a primary care manager; contact the TRICARE Service Center in your region:

North: 1-877-874-2273
South: 1-800-444-5445
West: 1-888-874-9378
Outside the US: 1-888-777-8343

The website is:
www.tricare.osd.mil/tricareservicecenters

Veterans: Contact the US Department of Veterans Affairs at **1-877-222-VETS**; or go to **www.va.gov**

PAGE IS INTENTIONALLY LEFT BLANK TO ALLOW FOR DOUBLE-SIDED COPYING

YOUR PRIVACY

All information that would let someone identify you or your family will be kept private. Providing information in this questionnaire is voluntary. There is no penalty if you choose not to respond. You may notice a number on the cover of this survey. This number is ONLY used to let us know if you returned your survey so we don't have to send you reminders.

The survey processing center removes all identifying information before sending the results to the Department of Defense. *Your information is grouped with others and no individual information is shared. If you want to see the results of past surveys, please log on to* ***www.tricare.osd.mil/survey/hcsurvey/.***

According to the Privacy Act of 1974 (Public Law 93-579), the Department of Defense is required to inform you of the purposes and use of this survey. Please read it carefully.

Authority: 10 U.S.C., Chapter 55; Section 706, Public Law 102-484; E.O. 9397.

Purpose: This survey helps health policy makers gauge beneficiary satisfaction with the current military health care system and provides valuable input from beneficiaries that will be used to improve the Military Health System.

Routine Uses: None

Disclosure: Voluntary. Failure to respond will not result in any penalty to the respondent. However, maximum participation is encouraged so that data will be as complete and representative as possible.

SURVEY INSTRUCTIONS

Answer all the questions by checking the box to the left of your answer. You are sometimes told to skip over some questions in this survey. When this happens you will see an arrow with a note that tells you what question to answer next, like this:

☑ Yes ➔ ***Go to Question 42***

☐ No

Please return the completed questionnaire in the enclosed postage-paid envelope within ***seven days***. If you have misplaced the envelope, our address is:

Office of the Assistant Secretary of Defense
(Health Affairs)
c/o Synovate Survey Processing Center
PO Box 5030
Chicago, IL 60680-4138

SURVEY STARTS HERE

As an eligible TRICARE beneficiary, please complete this survey even if you did not receive your health care from a military facility.

Please recognize that some specific questions about TRICARE benefits may not apply to you, depending on your entitlement and particular TRICARE program.

This survey is about the health care of the person whose name appears on the envelope. The questionnaire should be completed by that person. If you are not the addressee, please give this survey to that person.

1. Are you the person whose name appears on the mailing label of this envelope?

H06001

1 ☐ Yes ➔ **Go to Question 2**

2 ☐ No ➔ Please give this questionnaire to the person addressed on the envelope.

2. By which of the following health plans are you currently covered? MARK ALL THAT APPLY.

H06002A-H06002Q

Military Health Plans

A ☐ TRICARE Prime

C ☐ TRICARE Extra or Standard (CHAMPUS)

N ☐ TRICARE Plus

O ☐ TRICARE for Life

P ☐ TRICARE Supplemental Insurance

Q ☐ TRICARE Reserve Select

Other Health Plans

F ☐ Medicare

G ☐ Federal Employees Health Benefit Program (FEHBP)

H ☐ Medicaid

I ☐ A civilian HMO (such as Kaiser)

J ☐ Other civilian health insurance (such as Blue Cross)

K ☐ Uniformed Services Family Health Plan (USFHP)

M ☐ The Veterans Administration (VA)

L ☐ Not sure

3. Currently, are you covered by Medicare Part A? Medicare is the federal health insurance program for people aged 65 or older and for certain persons with disabilities. Medicare Part A helps pay for inpatient hospital care.

H06003

1 ☐ Yes, I am now covered by Medicare Part A

2 ☐ No, I am not covered by Medicare Part A

4. Currently, are you covered by Medicare Part B? Medicare is the federal health insurance program for people aged 65 or older and for certain persons with disabilities. Medicare Part B helps pay for doctor's services, outpatient hospital services, and certain other services.

H06004

1 ☐ Yes, I am now covered by Medicare Part B

2 ☐ No, I am not covered by Medicare Part B

5. Currently, are you covered by Medicare supplemental insurance? Medicare supplemental insurance, also called Medigap or MediSup, is usually obtained from private insurance companies and covers some of the costs not paid for by Medicare.

H06005

1 ☐ Yes, I am now covered by Medicare supplemental insurance

2 ☐ No, I am not covered by Medicare supplemental insurance

6. Which health plan did you use for all or most of your health care in the last 12 months? MARK ONLY ONE.

H06006

1 ☐ TRICARE Prime — See Note 1

3 ☐ TRICARE Extra or Standard (CHAMPUS)

11 ☐ TRICARE Plus

12 ☐ TRICARE Reserve Select

4 ☐ Medicare (may include TRICARE for Life)

5 ☐ Federal Employees Health Benefit Program (FEHBP)

6 ☐ Medicaid

7 ☐ A civilian HMO (such as Kaiser)

8 ☐ Other civilian health insurance (such as Blue Cross)

9 ☐ Uniformed Services Family Health Plan (USFHP)

10 ☐ The Veterans Administration (VA)

-5 ☐ Not sure

-6 ☐ Did not use any health plan in the last 12 months ➔ **Go to Question 8**

For the remainder of this questionnaire, the term health plan refers to the plan you indicated in Question 6.

7. How many months or years in a row have you been in this health plan?

H06007
See Note 1

1 ☐ Less than 6 months
2 ☐ 6 up to 12 months
3 ☐ 12 up to 24 months
4 ☐ 2 up to 5 years
5 ☐ 5 up to 10 years
6 ☐ 10 or more years

YOUR PERSONAL DOCTOR OR NURSE

The next questions ask about your own health care. Do not include care you got when you stayed overnight in a hospital. Do not include the times you went for dental care visits.

8. A personal doctor or nurse is the health provider who knows you best. This can be a general doctor, a specialist doctor, a nurse practitioner, or a physician assistant. Do you have one person you think of as your personal doctor or nurse?

H06008
See Note 2

1 ☐ Yes
2 ☐ No ➔ **Go to Question 11**

9. Using any number from 0 to 10, where 0 is the worst personal doctor or nurse possible and 10 is the best personal doctor or nurse possible, what number would you use to rate your personal doctor or nurse?

H06009
See Note 2

0 ☐ 0 Worst personal doctor or nurse possible
1 ☐ 1
2 ☐ 2
3 ☐ 3
4 ☐ 4
5 ☐ 5
6 ☐ 6
7 ☐ 7
8 ☐ 8
9 ☐ 9
10 ☐ 10 Best personal doctor or nurse possible
-6 ☐ I don't have a personal doctor or nurse.

10. Did you have the same personal doctor or nurse before you joined this health plan?

H06010
See Note 2

1 ☐ Yes ➔ **Go to Question 12**
2 ☐ No

11. Since you joined your health plan, how much of a problem, if any, was it to get a personal doctor or nurse you are happy with?

H06011
See Note 2

1 ☐ A big problem
2 ☐ A small problem
3 ☐ Not a problem

GETTING HEALTH CARE FROM A SPECIALIST

When you answer the next questions, do not include dental visits.

12. Specialists are doctors like surgeons, heart doctors, allergy doctors, skin doctors, and others who specialize in one area of health care.

In the last 12 months, did you or a doctor think you needed to see a specialist?

H06012
See Note 3

1 ☐ Yes
2 ☐ No ➔ **Go to Question 14**

13. In the last 12 months, how much of a problem, if any, was it to see a specialist that you needed to see?

H06013
See Note 3

1 ☐ A big problem
2 ☐ A small problem
3 ☐ Not a problem
-6 ☐ I didn't need a specialist in the last 12 months.

14. In the last 12 months, did you see a specialist?

H06014
See Note 4

1 ☐ Yes
2 ☐ No ➔ **Go to Question 16**

15. We want to know your rating of the specialist you saw most often in the last 12 months. Using any number from 0 to 10, where 0 is the worst specialist possible and 10 is the best specialist possible, what number would you use to rate the specialist?

H06015
See Note 4

- 0 ☐ 0 Worst specialist possible
- 1 ☐ 1
- 2 ☐ 2
- 3 ☐ 3
- 4 ☐ 4
- 5 ☐ 5
- 6 ☐ 6
- 7 ☐ 7
- 8 ☐ 8
- 9 ☐ 9
- 10 ☐ 10 Best specialist possible
- -6 ☐ I didn't see a specialist in the last 12 months

CALLING DOCTORS' OFFICES

16. In the last 12 months, did you call a doctor's office or clinic during regular office hours to get help or advice for yourself?

H06016
See Note 5

- 1 ☐ Yes
- 2 ☐ No ➔ **Go to Question 18**

17. In the last 12 months, when you called during regular office hours, how often did you get the help or advice you needed?

H06017
See Note 5

- 1 ☐ Never
- 2 ☐ Sometimes
- 3 ☐ Usually
- 4 ☐ Always
- -6 ☐ I didn't call for help or advice during regular office hours in the last 12 months.

YOUR HEALTH CARE IN THE LAST 12 MONTHS

18. In the last 12 months, did you have an illness, injury, or condition that needed care right away in a clinic, emergency room, or doctor's office?

H06018
See Note 6

- 1 ☐ Yes
- 2 ☐ No ➔ **Go to Question 21**

19. In the last 12 months, when you needed care right away for an illness, injury, or condition, how often did you get care as soon as you wanted?

H06019
See Note 6

- 1 ☐ Never
- 2 ☐ Sometimes
- 3 ☐ Usually
- 4 ☐ Always
- -6 ☐ I didn't need care right away for an illness, injury or condition in the last 12 months.

20. In the last 12 months, when you needed care right away for an illness, injury, or condition, how long did you usually have to wait between trying to get care and actually seeing a provider?

H06020
See Note 6

- 1 ☐ Same day
- 2 ☐ 1 day
- 3 ☐ 2 days
- 4 ☐ 3 days
- 5 ☐ 4-7 days
- 6 ☐ 8-14 days
- 7 ☐ 15 days or longer
- -6 ☐ I didn't need care right away for an illness, injury or condition in the last 12 months.

21. A health provider could be a general doctor, a specialist doctor, a nurse practitioner, a physician assistant, a nurse, or anyone else you would see for health care.

In the last 12 months, not counting the times you needed health care right away, did you make any appointments with a doctor or other health provider for health care?

H06021
See Note 7

- 1 ☐ Yes
- 2 ☐ No ➔ **Go to Question 24**

22. In the last 12 months, not counting times you needed health care right away, how often did you get an appointment for health care as soon as you wanted?

H06022
See Note 7

1 ☐ Never
2 ☐ Sometimes
3 ☐ Usually
4 ☐ Always
-6 ☐ I had no appointments in the last 12 months.

23. In the last 12 months, not counting the times you needed health care right away, how many days did you usually have to wait between making an appointment and actually seeing a provider?

H06023
See Note 7

1 ☐ Same day
2 ☐ 1 day
3 ☐ 2-3 days
4 ☐ 4-7 days
5 ☐ 8-14 days
6 ☐ 15-30 days
7 ☐ 31 days or longer
-6 ☐ I had no appointments in the last 12 months.

24. In the last 12 months, how many times did you go to an emergency room to get care for yourself?

H06024

1 ☐ None
2 ☐ 1
3 ☐ 2
4 ☐ 3
5 ☐ 4
6 ☐ 5 to 9
7 ☐ 10 or more

25. In the last 12 months (not counting times you went to an emergency room), how many times did you go to a doctor's office or clinic to get care for yourself?

H06025
See Note 8

1 ☐ None ➔ **Go to Question 38**
2 ☐ 1
3 ☐ 2
4 ☐ 3
5 ☐ 4
6 ☐ 5 to 9
7 ☐ 10 or more

26. In the last 12 months, did you or a doctor believe you needed any care, tests, or treatment?

H06026
See Notes 8 and 9

1 ☐ Yes
2 ☐ No ➔ **Go to Question 28**

27. In the last 12 months, how much of a problem, if any, was it to get the care, tests or treatment you or a doctor believed necessary?

H06027
See Notes 8 and 9

1 ☐ A big problem
2 ☐ A small problem
3 ☐ Not a problem
-6 ☐ I had no visits in the last 12 months.

28. In the last 12 months, did you need approval from your health plan for any care, tests, or treatment?

H06028
See Notes 8 and 10

1 ☐ Yes
2 ☐ No ➔ **Go to Question 30**

29. In the last 12 months, how much of a problem, if any, were delays in health care while you waited for approval from your health plan?

H06029
See Notes 8 and 10

1 ☐ A big problem
2 ☐ A small problem
3 ☐ Not a problem
-6 ☐ I had no visits in the last 12 months.

30. In the last 12 months, how often were you taken to the exam room <u>within 15 minutes</u> of your appointment?

H06030
See Note 8

1 ☐ Never
2 ☐ Sometimes
3 ☐ Usually
4 ☐ Always
-6 ☐ I had no visits in the last 12 months.

31. In the last 12 months, how often did office staff at a doctor's office or clinic treat you with <u>courtesy and respect</u>?

H06031
See Note 8

1 ☐ Never
2 ☐ Sometimes
3 ☐ Usually
4 ☐ Always
-6 ☐ I had no visits in the last 12 months.

32. In the last 12 months, how often were office staff at a doctor's office or clinic as <u>helpful</u> as you thought they should be?

H06032
See Note 8

1 ☐ Never
2 ☐ Sometimes
3 ☐ Usually
4 ☐ Always
-6 ☐ I had no visits in the last 12 months.

33. In the last 12 months, how often did doctors or other health providers <u>listen carefully to you</u>?

H06033
See Note 8

1 ☐ Never
2 ☐ Sometimes
3 ☐ Usually
4 ☐ Always
-6 ☐ I had no visits in the last 12 months.

34. In the last 12 months, how often did doctors or other health providers <u>explain things</u> in a way you could understand?

H06034
See Note 8

1 ☐ Never
2 ☐ Sometimes
3 ☐ Usually
4 ☐ Always
-6 ☐ I had no visits in the last 12 months.

35. In the last 12 months, how often did doctors or other health providers show <u>respect for what you had to say</u>?

H06035
See Note 8

1 ☐ Never
2 ☐ Sometimes
3 ☐ Usually
4 ☐ Always
-6 ☐ I had no visits in the last 12 months.

36. In the last 12 months, how often did doctors or other health providers <u>spend enough time</u> with you?

H06036
See Note 8

1 ☐ Never
2 ☐ Sometimes
3 ☐ Usually
4 ☐ Always
-6 ☐ I had no visits in the last 12 months.

37. Using any number from 0 to 10, where 0 is the worst health care possible and 10 is the best health care possible, what number would you use to rate all your health care in the last 12 months?

H06037
See Note 8

- 0 ☐ 0 Worst health care possible
- 1 ☐ 1
- 2 ☐ 2
- 3 ☐ 3
- 4 ☐ 4
- 5 ☐ 5
- 6 ☐ 6
- 7 ☐ 7
- 8 ☐ 8
- 9 ☐ 9
- 10 ☐ 10 Best health care possible
- -6 ☐ I had no visits in the last 12 months.

38. In the last 12 months, where did you go most often for your health care? MARK ONLY ONE ANSWER.

H06038

- 1 ☐ A military facility – This includes:
  Military clinic
  Military hospital
  PRIMUS clinic
  NAVCARE clinic
- 2 ☐ A civilian facility – This includes:
  Doctor's office
  Clinic
  Hospital
  Civilian TRICARE contractor
- 3 ☐ Uniformed Services Family Health Plan facility (USFHP)
- 4 ☐ Veterans Affairs (VA) clinic or hospital
- 5 ☐ I went to none of the listed types of facilities in the last 12 months.

PRESCRIPTION MEDICINE

39. In the last 90 days, have you filled any prescriptions using your TRICARE benefit? A prescription means either a new prescription or a refill of an old prescription.

S06Y01
See Note 10H

- 1 ☐ Yes
- 2 ☐ No ➔ **Go to Question 59**

MHS beneficiaries may use their prescription drug coverage for drugs from an MTF-based pharmacy, for drugs by mail from the TRICARE mail order pharmacy (TMOP), or for drugs from civilian pharmacies. Beneficiaries may use civilian pharmacies in the TRICARE retail network or non-network civilian pharmacies. Network pharmacies are civilian pharmacies that sign agreements with TRICARE. At network pharmacies, beneficiaries pay only a small copay for a 30-day supply of a prescription drug. At non-network civilian pharmacies, beneficiaries may have to pay the full cost of the prescription and file claims for reimbursement. For each question, please mark the response that describes your experience with each pharmacy type.

40. In the last 90 days, have you filled any prescriptions at any of these pharmacy types? A prescription means either a new prescription or a refill of an old prescription. If you have not used a pharmacy of a particular type, please check "I have filled no prescriptions at this pharmacy type."

S06Y26A-S06Y26D
See Note 10H

	A MTF	B TRICARE Mail Order Pharmacy	C Network Civilian	D Non-Network Civilian
1 New prescriptions only	☐	☐	☐	☐
2 Refills only	☐	☐	☐	☐
3 Both new prescriptions and refills	☐	☐	☐	☐
4 I have filled no prescriptions at this pharmacy type	☐	☐	☐	☐
-5 Don't know	☐	☐	☐	☐

41. In the last 90 days, when you filled new prescriptions, what kind of information about your medications did you usually receive at each type of pharmacy?

S06Y27A-S06Y27D See Note 10H	A MTF	B TRICARE Mail Order Pharmacy	C Network Civilian	D Non-Network Civilian
1 Written information only	☐	☐	☐	☐
2 Verbal information only	☐	☐	☐	☐
3 Written and verbal information	☐	☐	☐	☐
4 No information at all	☐	☐	☐	☐
-6 I have filled no new prescriptions at this pharmacy type	☐	☐	☐	☐

42. How far do you have to travel from where you live to use a pharmacy of each type?

S06Y28A-S06Y28C See Note 10H	A MTF	B Network Civilian	C Non-Network Civilian
1 Less than 2 miles	☐	☐	☐
2 At least 2 but less than 5 miles	☐	☐	☐
3 At least 5 but less than 15 miles	☐	☐	☐
4 At least 15 but less than 40 miles	☐	☐	☐
5 40 miles or more	☐	☐	☐
-5 Don't know	☐	☐	☐

43. In the last 90 days, how often did you have to wait more than 30 minutes at the pharmacy for your prescriptions to be filled?

S06Y29A-S06Y29C See Note 10H	A MTF	B Network Civilian	C Non-Network Civilian
1 Never	☐	☐	☐
2 Sometimes	☐	☐	☐
3 Usually	☐	☐	☐
4 Always	☐	☐	☐
-6 I have filled no prescriptions at this pharmacy type	☐	☐	☐

44. We want to know your rating of the pharmacies where you filled prescriptions in the last 90 days.

Use any number from 0 to 10, where 0 is the worst pharmacy possible, and 10 is the best pharmacy. How would you rate your pharmacies now?

S06Y30A-S06Y30D See Note 10H	A MTF	B TRICARE Mail Order Pharmacy	C Network Civilian	D Non-Network Civilian
0 0	☐	☐	☐	☐
1 1	☐	☐	☐	☐
2 2	☐	☐	☐	☐
3 3	☐	☐	☐	☐
4 4	☐	☐	☐	☐
5 5	☐	☐	☐	☐
6 6	☐	☐	☐	☐
7 7	☐	☐	☐	☐
8 8	☐	☐	☐	☐
9 9	☐	☐	☐	☐
10 10	☐	☐	☐	☐
-6 Did not use	☐	☐	☐	☐

45. In the last 90 days, why did you choose to fill your prescriptions at an MTF pharmacy? MARK ALL THAT APPLY.

S06Y06A-S06Y06J | See Note 10H

- A ☐ I was at the MTF for a medical appointment
- B ☐ I was visiting the military installation for another reason
- C ☐ The MTF pharmacy is conveniently located
- D ☐ Prescription drugs are free at the MTF pharmacy
- E ☐ I like the service at the MTF pharmacy
- F ☐ My doctor recommended I use the MTF pharmacy
- G ☐ I get better instructions and information at the MTF pharmacy than at other pharmacies
- H ☐ I trust the MTF pharmacy more than others to fill prescriptions correctly
- I ☐ Other reasons
- J ☐ I have not used MTF pharmacies in the past 90 days

46. In the last 90 days, why did you choose to fill your prescriptions at a non-network pharmacy? MARK ALL THAT APPLY.

- A ☐ I used other health insurance (not TRICARE)
- B ☐ I was traveling
- C ☐ The network pharmacy is not conveniently located
- D ☐ I did not know how to determine if the pharmacy was in the network
- E ☐ I prefer the non-network pharmacy
- F ☐ I did not know there was a difference between network and non-network pharmacies
- I ☐ Other reasons
- J ☐ I have not used non-network pharmacies in the last 90 days

S06Y19A-S06Y19F, S06Y19I-S06Y19J | See Note 10H

47. In the last 90 days, did you file any claims for prescriptions that you filled at non-network pharmacies?

S06Y17 | See Notes 10H and 10I

- 1 ☐ Yes
- 2 ☐ No ➔ **Go to Question 49**

48. In the last 90 days, what problems, if any, did you encounter with your claims? MARK ALL THAT APPLY.

- A ☐ None
- B ☐ Instructions for completing the claim form were difficult to understand
- C ☐ It was difficult to obtain a claim form
- D ☐ It took more than 20 days for my claim to be processed

S06Y18A-S06Y18D | See Notes 10H and 10I

49. In the last 90 days, have you used a network civilian pharmacy?

S06Y31 | See Notes 10H and 10J

- 1 ☐ Yes
- 2 ☐ No ➔ **Go to Question 51**

50. We want to know your rating of <u>the service you received when you filled prescriptions at network civilian pharmacies in the past 90 days</u>.

Use <u>any number from 0 to 10,</u> where 0 is the worst service possible, and 10 is the best service. How would you rate your prescription drug service <u>now</u>?

	A Claims Handling	B Customer Service Phone Line	C Information from the Pharmacist
0 0	☐	☐	☐
1 1	☐	☐	☐
2 2	☐	☐	☐
3 3	☐	☐	☐
4 4	☐	☐	☐
5 5	☐	☐	☐
6 6	☐	☐	☐
7 7	☐	☐	☐
8 8	☐	☐	☐
9 9	☐	☐	☐
10 10	☐	☐	☐
-6 Did not use	☐	☐	☐

S06Y32A-S0632C | See Notes 10H and 10J

51. In the last 90 days, have you filled any prescriptions at a civilian pharmacy for medications you have been taking or will take for a long time (at least 90 days)?

S06Y33 | See Notes 10H and 10K

1 ☐ Yes

2 ☐ No ➔ **Go to Question 53**

52. In the last 90 days, why did you choose to fill your long-term prescriptions at a civilian pharmacy? MARK ALL THAT APPLY.

S06Y34A-S06Y34J | See Notes 10H and 10K

A ☐ I do not know how to get drugs through the mail order pharmacy

B ☐ I do not feel comfortable getting drugs through the mail

C ☐ The civilian pharmacy is more convenient

D ☐ The mail order pharmacy does not have the medication I need

E ☐ I like the service at the civilian pharmacy

F ☐ I get better instructions and information at the civilian pharmacy than at other pharmacies

G ☐ The MTF pharmacy does not have the medication I need

H ☐ I trust the civilian pharmacy more than others to fill prescriptions correctly

I ☐ There is no MTF pharmacy nearby

J ☐ Other reasons

53. In the last 12 months, where have you gotten information about the TRICARE mail order pharmacy? MARK ALL THAT APPLY.

S06Y36A-S06Y36I | See Note 10H

A ☐ The TRICARE website

B ☐ On the internet, but not from the TRICARE website

C ☐ Mailings

D ☐ An MTF pharmacy

E ☐ Military publications or periodicals

F ☐ A friend or friends

G ☐ Another source

H ☐ I have gotten no information about the TRICARE mail order pharmacy in the last 12 months

I ☐ I know nothing about the TRICARE mail order pharmacy

54. In the last 90 days, have you used the TRICARE mail order pharmacy?

1 ☐ Yes ➔ **Go to Question 56**

2 ☐ No

S06Y35 | See Notes 10H and 10L

55. In the last 90 days, why did you not use the TRICARE mail order pharmacy? MARK ALL THAT APPLY.

- A ☐ I did not know I could use the mail order pharmacy
- B ☐ I do not know how to use the mail order pharmacy
- C ☐ The mail order pharmacy costs too much
- D ☐ I do not feel comfortable getting drugs through the mail
- E ☐ The mail order pharmacy does not have the medication I need
- F ☐ The mail order pharmacy is too difficult to use
- G ☐ The civilian pharmacy is more convenient
- H ☐ I trust the civilian pharmacy more than others to fill prescriptions correctly
- I ☐ I get better instructions and information at the civilian pharmacy than at other pharmacies
- J ☐ The MTF pharmacy is more convenient
- K ☐ I trust the MTF pharmacy more than others to fill prescriptions correctly
- L ☐ I get better instructions and information at the MTF pharmacy than at other pharmacies
- M ☐ I needed my prescription filled immediately
- N ☐ Other reasons

S06Y37A-S06Y37N

➔ **Go to Question 59** See Notes 10H and 10L

56. In the last 90 days, how often did you get prescription drugs from the TRICARE mail order pharmacy within 14 days of the day you placed your order?

- 1 ☐ Never
- 2 ☐ Sometimes
- 3 ☐ Usually
- 4 ☐ Always
- -6 ☐ I did not order drugs from the mail-order pharmacy

S06Y22

See Notes 10H and 10L

57. In the last 90 days, have you tried to use the Express Scripts website to order refills? Express Scripts is the contractor that operates the TRICARE mail order pharmacy.

S06Y23

- 1 ☐ Yes See Notes 10H, 10L, and 10M
- 2 ☐ No ➔ **Go to Question 59**

58. In the last 90 days, how much of a problem, if any, was it to order refills on the Express Scripts website?

- 1 ☐ A big problem
- 2 ☐ A small problem
- 3 ☐ No problem
- -6 ☐ I did not try to use the Express Scripts website

S06Y24

See Notes 10H, 10L, and 10M

YOUR HEALTH PLAN

The next questions ask about your experience with your health plan. By your health plan, we mean the health plan you marked in Question 6.

59. Claims are sent to a health plan for payment. You may send in the claims yourself, or doctors, hospitals, or others may do this for you. In the last 12 months, did you or anyone else send in any claims to your health plan?

H06039

See Note 13

- 1 ☐ Yes
- 2 ☐ No ➔ **Go to Question 62**
- -5 ☐ Don't know ➔ **Go to Question 62**

60. In the last 12 months, how often did your health plan handle your claims in a reasonable time?

H06040

See Note 13

- 1 ☐ Never
- 2 ☐ Sometimes
- 3 ☐ Usually
- 4 ☐ Always
- -5 ☐ Don't know
- -6 ☐ No claims were sent for me in the last 12 months.

61. In the last 12 months, how often did your health plan handle your claims correctly?

H06041
See Note 13

- 1 ☐ Never
- 2 ☐ Sometimes
- 3 ☐ Usually
- 4 ☐ Always
- -5 ☐ Don't know
- -6 ☐ No claims were sent for me in the last 12 months.

62. In the last 12 months, did you look for any information about how your health plan works in written material or on the Internet?

H06042
See Note 14

- 1 ☐ Yes
- 2 ☐ No ➔ **Go to Question 64**

63. In the last 12 months, how much of a problem, if any, was it to find or understand this information?

H06043
See Note 14

- 1 ☐ A big problem
- 2 ☐ A small problem
- 3 ☐ Not a problem
- -6 ☐ I didn't look for information from my health plan in the last 12 months.

64. In the last 12 months, did you call your health plan's customer service to get information or help?

H06044
See Note 15

- 1 ☐ Yes
- 2 ☐ No ➔ **Go to Question 66**

65. In the last 12 months, how much of a problem, if any, was it to get the help you needed when you called your health plan's customer service?

H06045
See Note 15

- 1 ☐ A big problem
- 2 ☐ A small problem
- 3 ☐ Not a problem
- -6 ☐ I didn't call my health plan's customer service in the last 12 months.

66. In the last 12 months, did you have to fill out any paperwork for your health plan?

H06046
See Note 16

- 1 ☐ Yes
- 2 ☐ No ➔ **Go to Question 68**

67. In the last 12 months, how much of a problem, if any, did you have with paperwork for your health plan?

H06047
See Note 16

- 1 ☐ A big problem
- 2 ☐ A small problem
- 3 ☐ Not a problem
- -6 ☐ I didn't have any experiences with paperwork for my health plan in the last 12 months.

68. Using any number from 0 to 10, where 0 is the worst health plan possible and 10 is the best health plan possible, what number would you use to rate your health plan?

H06048

- 0 ☐ 0 Worst health plan possible
- 1 ☐ 1
- 2 ☐ 2
- 3 ☐ 3
- 4 ☐ 4
- 5 ☐ 5
- 6 ☐ 6
- 7 ☐ 7
- 8 ☐ 8
- 9 ☐ 9
- 10 ☐ 10 Best health plan possible

PREVENTIVE CARE

Preventive care is medical care you receive that is intended to maintain your good health or prevent a future medical problem. A physical or blood pressure screening are examples of preventive care.

69. When did you last have a blood pressure reading?

H06049

3 ☐ Less than 12 months ago
2 ☐ 1 to 2 years ago
1 ☐ More than 2 years ago

70. Do you know if your blood pressure is too high?

H06050

1 ☐ Yes, it is too high
2 ☐ No, it is not too high
3 ☐ Don't know

71. When did you last have a flu shot?

H06051

4 ☐ Less than 12 months ago
3 ☐ 1-2 years ago
2 ☐ More than 2 years ago
1 ☐ Never had a flu shot

72. Have you ever smoked at least 100 cigarettes in your entire life?

H06052
See Note 17

1 ☐ Yes
2 ☐ No ➔ **Go to Question 78**
-5 ☐ Don't know ➔ **Go to Question 78**

73. Do you now smoke every day, some days or not at all?

H06053 See Note 17

4 ☐ Every day ➔ **Go to Question 75**
3 ☐ Some days ➔ **Go to Question 75**
2 ☐ Not at all ➔ **Go to Question 74**
-5 ☐ Don't know ➔ **Go to Question 78**

74. How long has it been since you quit smoking cigarettes?

H06054 See Note 17

3 ☐ Less than 12 months ➔ **Go to Question 75**
2 ☐ 12 months or more ➔ **Go to Question 78**
-5 ☐ Don't know ➔ **Go to Question 78**

75. In the last 12 months, on how many visits were you advised to quit smoking by a doctor or other health provider in your plan?

H06055
See Note 17

1 ☐ None
2 ☐ 1 visit
3 ☐ 2 to 4 visits
4 ☐ 5 to 9 visits
5 ☐ 10 or more visits
-6 ☐ I had no visits in the last 12 months.

76. On how many visits was medication recommended or discussed to assist you with quitting smoking (for example: nicotine gum, patch, nasal spray, inhaler, prescription medication)?

H06056
See Note 17

1 ☐ None
2 ☐ 1 visit
3 ☐ 2 to 4 visits
4 ☐ 5 to 9 visits
5 ☐ 10 or more visits
-6 ☐ I had no visits in the last 12 months

77. On how many visits did your doctor or health provider recommend or discuss methods and strategies (other than medication) to assist you with quitting smoking?

H06057
See Note 17

1 ☐ None
2 ☐ 1 visit
3 ☐ 2 to 4 visits
4 ☐ 5 to 9 visits
5 ☐ 10 or more visits
-6 ☐ I had no visits in the last 12 months

78. Are you male or female?

1 ☐ Male ➔ **Go to Question 85**
2 ☐ Female ➔ **Go to Question 79**

H06058
See Note 18A

79. When did you last have a Pap smear test?

5 ☐ Within the last 12 months
4 ☐ 1 to 3 years ago
3 ☐ More than 3 but less than 5 years ago
2 ☐ 5 or more years ago
1 ☐ Never had a Pap smear test

H06059	See Notes 18A and 18B

80. Are you under age 40?

1 ☐ Yes ➔ **Go to Question 82**
2 ☐ No

H06060	See Notes 18A, 18B, and 19

81. When was the last time your breasts were checked by mammography?

5 ☐ Within the last 12 months
4 ☐ 1 to 2 years ago
3 ☐ More than 2 years ago but less than 5 years ago
2 ☐ 5 or more years ago
1 ☐ Never had a mammogram

H06061	See Notes 18A, 18B, and 19

82. Have you been pregnant in the last 12 months or are you pregnant now?

1 ☐ Yes, I am currently pregnant ➔ **Go to Question 83**
2 ☐ No, I am not currently pregnant, but have been pregnant in the past 12 months ➔ **Go to Question 84**
3 ☐ No, I am not currently pregnant, and have not been pregnant in the past 12 months ➔ **Go to Question 85**

H06063	See Notes 18A, 18B, and 20

83. In what trimester is your pregnancy?

1 ☐ First trimester (up to 12 weeks after 1st day of last period) ➔ **Go to Question 85**
2 ☐ Second trimester (13th through 27th week)
3 ☐ Third trimester (28th week until delivery)

H06064	See Notes 18A, 18B, and 20

84. In which trimester did you first receive prenatal care?

4 ☐ First trimester (up to 12 weeks after 1st day of last period)
3 ☐ Second trimester (13th through 27th week)
2 ☐ Third trimester (28th week until delivery)
1 ☐ Did not receive prenatal care

H06065	See Notes 18A, 18B, and 20

ABOUT YOU

85. In general, how would you rate <u>your overall health</u> now?

H06066

5 ☐ Excellent
4 ☐ Very good
3 ☐ Good
2 ☐ Fair
1 ☐ Poor

86. Are you limited in any way in any activities because of any impairment or health problem?

H06067

1 ☐ Yes
2 ☐ No

87. How tall are you without your shoes on? Please give your answer in feet and inches.

H06068F, H06068I

Example:

Height	
Feet	Inches
5	**6**
☐1	☐0
☐2	☐1
☐3	☐2
☐4	☐3
☑5	☐4
☐6	☐5
☐7	☑6
	☐7
	☐8
	☐9
	☐10
	☐11

Height	
Feet	Inches
☐1	☐0
☐2	☐1
☐3	☐2
☐4	☐3
☐5	☐4
☐6	☐5
☐7	☐6
	☐7
	☐8
	☐9
	☐10
	☐11

88. How much do you weigh without your shoes on? Please give your answer in pounds.

H06069

Example:

Weight		
Pounds		
1	6	0
☐0	☐0	☑0
☑1	☐1	☐1
☐2	☐2	☐2
☐3	☐3	☐3
	☐4	☐4
	☐5	☐5
	☑6	☐6
	☐7	☐7
	☐8	☐8
	☐9	☐9

Weight		
Pounds		
___	___	___
☐0	☐0	☐0
☐1	☐1	☐1
☐2	☐2	☐2
☐3	☐3	☐3
	☐4	☐4
	☐5	☐5
	☐6	☐6
	☐7	☐7
	☐8	☐8
	☐9	☐9

89. What is the highest grade or level of school that you have completed?

SREDA

1 ☐ 8th grade or less
2 ☐ Some high school, but did not graduate
3 ☐ High school graduate or GED
4 ☐ Some college or 2-year degree
5 ☐ 4-year college graduate
6 ☐ More than 4-year college degree

90. Are you of Hispanic or Latino origin or descent? (Mark "NO" if not Spanish/Hispanic/Latino.)

H06070, H06070A-H06070E

1 ☐ No, not Spanish, Hispanic, or Latino
2 ☐ Yes, Mexican, Mexican American, Chicano
3 ☐ Yes, Puerto Rican
4 ☐ Yes, Cuban
5 ☐ Yes, other Spanish, Hispanic, or Latino

91. What is your race? (Mark ONE OR MORE races to indicate what you consider yourself to be.)

SRRACEA-SRRACEE

A ☐ White
B ☐ Black or African American
C ☐ American Indian or Alaska Native
D ☐ Asian (e.g., Asian Indian, Chinese, Filipino, Japanese, Korean, Vietnamese)
E ☐ Native Hawaiian or other Pacific Islander (e.g., Samoan, Guamanian, or Chamorro)

92. What is your age now?

SRAGE

1 ☐ 18 to 24
2 ☐ 25 to 34
3 ☐ 35 to 44
4 ☐ 45 to 54
5 ☐ 55 to 64
6 ☐ 65 to 74
7 ☐ 75 or older

THANK YOU FOR TAKING THE TIME TO COMPLETE THE SURVEY! Your generous contribution will greatly aid efforts to improve the health of our military community.

Return your survey in the postage-paid envelope. If the envelope is missing, please send to:

Synovate
PO Box 5030
Chicago, IL 60680-4138

PAGE IS INTENTIONALLY LEFT BLANK TO ALLOW FOR DOUBLE-SIDED COPYING

APPENDIX B

SURVEY FIELDING LETTERS

PAGE IS INTENTIONALLY LEFT BLANK TO ALLOW FOR DOUBLE-SIDED COPYING

Sample Notification Letter, Quarter I, FY 2006

September 14, 2005

12345670
PRIVATE DAVID BRYANT
222 S. RIVERSIDE DRIVE
APT 4C
WHEATON, IL 60999

Dear Private David Bryant:

We need your help! The Department of Defense (DoD) is requesting your cooperation in completing a worldwide survey of all DoD health care beneficiaries aimed at understanding and improving your health care experiences. **In a few weeks**, we will mail you the ***Health Care Survey of Department of Defense Beneficiaries*** that includes questions about the health care services you have received in the past 12 months. Your views are important to us and your opinions count. By completing the survey, you will provide important information that will help us improve the health care services for the entire DoD health care community. Please take advantage of this opportunity to share your opinions by participating in the survey.

Taking part in this survey is voluntary. You are among only a few beneficiaries randomly selected to participate. As an eligible military beneficiary, your benefits include both civilian care and care you receive within our military facilities. **Even if you do not receive health care from a military facility, please still complete the survey.** All the information from the survey is private.

Your feedback is important to help us improve our services and to provide you with the best possible health care. Although we made every attempt to ensure that our information is correct, we apologize if you received this mailing in error. If the address above is incorrect, if the person listed above is currently deployed, or if you have questions about the survey, please contact us by calling the Synovate Survey Processing Department at 1-877-236-2390 (within the U.S.) anytime, since this number accepts call 24 hours a day, or email us at **surveydodq4@synovate.net**. If you contact us you will be asked to provide your name, address, and the 8-digit number above your address on this letter. You also can send this letter via facsimile to 1-800-409-7681 (within the U.S.). All calls to these numbers are toll free.

Thank you for your service to our country, and thank you in advance for your help!

Sincerely,

Michael R. Peterson, DVM, MPH, DrPH
Director
Office of the Assistant Secretary of Defense (Health Affairs)
TRICARE Management Activity/Health Program Analysis and Evaluation Directorate

Sample Notification Letter, Quarter II

December 1, 2005

12345670
PRIVATE DAVID BRYANT
222 S. RIVERSIDE DRIVE
APT 4C
WHEATON, IL 60999

Dear Private David Bryant:

We need your help! The Department of Defense (DoD) is requesting your cooperation in completing a worldwide survey of all DoD health care beneficiaries aimed at understanding and improving your health care experiences. **In a few weeks**, we will mail you the ***Health Care Survey of Department of Defense Beneficiaries*** that includes questions about the health care services you have received in the past 12 months. Your views are important to us and your opinions count. By completing the survey, you will provide important information that will help us improve the health care services for the entire DoD community. Please take advantage of this opportunity to share your opinions by participating in the survey.

Taking part in this survey is voluntary. You are among only a few beneficiaries randomly selected to participate. As an eligible military beneficiary, your benefits include both civilian care and care you receive within our military facilities. **Even if you do not receive health care from a military facility, please still complete the survey.** All the information from the survey is private.

Your feedback is important to help us improve our services and to provide you with the best possible health care. Although we made every attempt to ensure that our information is correct, we apologize if you received this mailing in error. If the address above is incorrect, if the person listed above is currently deployed, or if you have questions about the survey, please contact us by calling the Synovate Survey Processing Department at 1-877-236-2390 (within the U.S.) anytime, since this number accepts call 24 hours a day, or email us at **dod-survey@synovate.net**. If you contact us you will be asked to provide your name, address, and the 8-digit number above your address on this letter. You also can send this letter via facsimile to 1-800-409-7681 (within the U.S.). All calls to these numbers are toll free.

Thank you for your service to our country, and thank you in advance for your help!

Sincerely,

Michael R. Peterson, DVM, MPH, DrPH
Director
Office of the Assistant Secretary of Defense (Health Affairs)
TRICARE Management Activity/Health Program Analysis and Evaluation Directorate

Sample Notification Letter, Quarter III

March 1, 2006

12345670
PRIVATE DAVID BRYANT
222 S. RIVERSIDE DRIVE
APT 4C
WHEATON, IL 60999

Dear Private David Bryant:

We need your help! The Department of Defense (DoD) is requesting your cooperation in completing a worldwide survey of all DoD health care beneficiaries aimed at understanding and improving your health care experiences. **In a few weeks**, we will mail you the **Health Care Survey of Department of Defense Beneficiaries** that includes questions about the health care services you have received in the past 12 months. Your views are important to us and your opinions count. By completing the survey, you will provide important information that will help us improve the health care services for the entire DoD health care community. Please take advantage of this opportunity to share your opinions by participating in the survey.

Taking part in this survey is voluntary. You are among only a few beneficiaries randomly selected to participate. As an eligible military beneficiary, your benefits include both civilian care and care you receive within our military facilities. **Even if you do not receive health care from a military facility, please still complete the survey.** All the information from the survey is private.

Your feedback is important to help us improve our services and to provide you with the best possible health care. Although we made every attempt to ensure that our information is correct, we apologize if you received this mailing in error. If you have received this in error, if the address above is incorrect, or if you have questions about the survey, please contact us by calling the Synovate Survey Processing Department at 1-877-236-2390 (within the U.S.) anytime, since this number accepts call 24 hours a day, or email us at **dod-surveyq3@synovate.net**. If you contact us you will be asked to provide your name, address, and the 8-digit number above your address on this letter. You also can send this letter via facsimile to 1-800-409-7681 (within the U.S.). All calls to these numbers are toll free.

Thank you for your service to our country, and thank you in advance for your help!

Sincerely,

Michael R. Peterson, DVM, MPH, DrPH
Director
Office of the Assistant Secretary of Defense (Health Affairs)
TRICARE Management Activity/Health Program Analysis and Evaluation Directorate

Sample Notification Letter, Quarter IV

June 1, 2006

12345670
PRIVATE DAVID BRYANT
222 S. RIVERSIDE DRIVE
APT 4C
WHEATON, IL 60999

Dear Private David Bryant:

We need your help! The Department of Defense (DoD) is requesting your cooperation in completing a worldwide survey of all DoD health care beneficiaries aimed at understanding and improving your health care experiences. **In a few weeks**, we will mail you the ***Health Care Survey of Department of Defense Beneficiaries*** that includes questions about the health care services you have received in the past 12 months. Your views are important to us and your opinions count. By completing the survey, you will provide important information that will help us improve the health care services for the entire DoD community. Please take advantage of this opportunity to share your opinions by participating in the survey.

Taking part in this survey is voluntary. You are among only a few beneficiaries randomly selected to participate. As an eligible military beneficiary, your benefits include both civilian care and care you receive within our military facilities. **Even if you do not receive health care from a military facility, please still complete the survey.** All the information from the survey is private.

Your feedback is important to help us improve our services and to provide you with the best possible health care. Although we made every attempt to ensure that our information is correct, we apologize if you received this mailing in error. If the address above is incorrect, if the person listed above is currently deployed, or if you have questions about the survey, please contact us by calling the Synovate Survey Processing Department at 1-877-236-2390 (within the U.S.) anytime. This number accepts calls 24 hours a day, or email us at **surveydodq4@synovate.net**. If you contact us you will be asked to provide your name, address, and the 8-digit number above your address on this letter. You also can send this letter via facsimile to 1-800-409-7681 (within the U.S.). All calls to these numbers are toll free.

Thank you for your service to our country, and thank you in advance for your help!

Sincerely,

Michael R. Peterson, DVM, MPH, DrPH
Director
Office of the Assistant Secretary of Defense (Health Affairs)
TRICARE Management Activity/Health Program Analysis and Evaluation Directorate

Sample First Survey Cover Letter, Quarter I

October 10, 2005

12345678
PRIVATE DAVE BRYANT
222 S. RIVERSIDE DRIVE
SUITE 350
CHICAGO, IL 60606-5809

Dear Private Dave Bryant:

We need your help! The Department of Defense (DoD) needs your cooperation in completing this survey. There are over 9.2 million military personnel and their families worldwide. You are among only a few who were randomly selected to receive this survey. Your responses will provide important information that will help us improve the health care services for the entire DoD health care community. Please take advantage of this opportunity.

The enclosed survey asks about your experiences receiving health care services in the past 12 months. This survey is also available on the Web. Access the web version by using this address: **www.synovate.net/dodsatq4** and the password **999999** is assigned for your exclusive use. Return the completed survey by mail in the enclosed postage-paid envelope or via the web site to avoid a reminder and additional survey. As an eligible military beneficiary, your benefits include both civilian care and care you receive within our military facilities. **Even if you did not receive your health care from a military facility, we still ask that you complete the survey.**

Your feedback is important to help us improve our services and to provide you with the best possible health care. Although we made every attempt to ensure that our information is correct, we apologize if you received this mailing in error. If the address above is incorrect, if the person listed above is currently deployed, or if you have questions about the survey, please contact us by using the pre-addressed envelope provided or by calling the Synovate Survey Processing Center at 1-877-236-2390 (within the U.S.) anytime, since this number accepts calls 24 hours a day, or email us at **surveydodq4@synovate.net**. If you call you will be asked to provide your name, address, and the 8-digit number above your address on this cover letter. You also can send this letter via facsimile to 1-800-409-7681 (within the U.S.). All calls to these numbers are toll free.

Taking part in this survey is voluntary. Your contact information and how you respond is kept private. Thank you for your service to our country. Your experience as a military beneficiary needs to be heard. Thank you for your help.

Sincerely,

Michael R. Peterson, DVM, MPH, DrPH
Director
Office of the Assistant Secretary of Defense (Health Affairs)
TRICARE Management Activity/Health Program Analysis and Evaluation Directorate

Sample First Survey Cover Letter, Quarter II

January 3, 2006

12345678
PRIVATE DAVE BRYANT
222 S. RIVERSIDE DRIVE
SUITE 350
CHICAGO, IL 60606-5809

Dear Private Dave Bryant:

We need your help! The Department of Defense (DoD) needs your cooperation in completing this survey. There are over 9.2 million military personnel and their families worldwide. You are among only a few who were randomly selected to receive this survey. Your responses will provide important information that will help us improve the health care services for the entire DoD community. Please take advantage of this opportunity.

The enclosed survey asks about your experiences receiving health care services in the past 12 months. This survey is also available on the Web. Access the web version by using this address: **www.synovate.net/q2dodsat** and the password **999999** is assigned for your exclusive use. Return the completed survey by mail in the enclosed postage-paid envelope or via the web site to avoid a reminder and additional survey. As an eligible military beneficiary, your benefits include both civilian care and care you receive within our military facilities. **Even if you did not receive your health care from a military facility, we still ask that you complete the survey.**

Your feedback is important to help us improve our services and to provide you with the best possible health care. Although we made every attempt to ensure that our information is correct, we apologize if you received this mailing in error. If the address above is incorrect, if the person listed above is currently deployed, or if you have questions about the survey, please contact us by using the pre-addressed envelope provided or by calling the Synovate Survey Processing Center at 1-877-236-2390 (within the U.S.) anytime, since this number accepts calls 24 hours a day, or email us at **dod-survey@synovate.net**. If you call you will be asked to provide your name, address, and the 8-digit number above your address on this cover letter. You also can send this letter via facsimile to 1-800-409-7681 (within the U.S.). All calls to these numbers are toll free.

Taking part in this survey is voluntary. Your contact information and how you respond is kept private. Thank you for your service to our country. Your experience as a military beneficiary needs to be heard. Thank you for your help.

Sincerely,

Michael R. Peterson, DVM, MPH, DrPH
Director
Office of the Assistant Secretary of Defense (Health Affairs)
TRICARE Management Activity/Health Program Analysis and Evaluation Directorate

Sample First Survey Cover Letter, Quarter III

April 3, 2006

12345678
PRIVATE DAVE BRYANT
222 S. RIVERSIDE DRIVE
SUITE 350
CHICAGO, IL 60606-5809

Dear Private Dave Bryant:

We need your help! The Department of Defense (DoD) needs your cooperation in completing this survey. There are over 9.2 million military personnel and their families worldwide. You are among only a few who were randomly selected to receive this survey. Your responses will provide important information that will help us improve the health care services for the entire DoD health care community. Please take advantage of this opportunity.

The enclosed survey asks about your experiences receiving health care services in the past 12 months. This survey is also available on the Web. Access the web version by using this address: **www.synovate.net/q3dodsat** and the password **999999** is assigned for your exclusive use. Return the completed survey by mail in the enclosed postage-paid envelope or via the web site to avoid a reminder and additional survey. As an eligible military beneficiary, your benefits include both civilian care and care you receive within our military facilities. **Even if you did not receive your health care from a military facility, we still ask that you complete the survey.**

Your feedback is important to help us improve our services and to provide you with the best possible health care. Although we made every attempt to ensure that our information is correct, we apologize if you received this mailing in error. If you have received this in error, if the address above is incorrect, or if you have questions about the survey, please contact us by using the pre-addressed envelope provided or by calling the Synovate Survey Processing Center at 1-877-236-2390 (within the U.S.) anytime, since this number accepts calls 24 hours a day, or email us at **dod-surveyq3@synovate.net**. If you call you will be asked to provide your name, address, and the 8-digit number above your address on this cover letter. You also can send this letter via facsimile to 1-800-409-7681 (within the U.S.). All calls to these numbers are toll free.

Taking part in this survey is voluntary. Your contact information and how you respond is kept private. Thank you for your service to our country. Your experience as a military beneficiary needs to be heard. Thank you for your help.

Sincerely,

Michael R. Peterson, DVM, MPH, DrPH
Director
Office of the Assistant Secretary of Defense (Health Affairs)
TRICARE Management Activity/Health Program Analysis and Evaluation Directorate

Sample First Survey Cover Letter, Quarter IV

Please see the first page of the Quarter IV, FY 2006 Questionnaire.

Sample Reminder/Thank You Postcard, Quarter I

OFFICE OF THE ASSISTANT SECRETARY OF DEFENSE
HEALTH AFFAIRS/TRICARE MANAGEMENT ACTIVITY
SURVEY PROCESSING CENTER
C/O SYNOVATE
PO BOX 5030
CHICAGO, IL 60680

87654321
PRIVATE DAVE BRYANT
222 S. RIVERSIDE DR.
APARTMENT 5
WHEATON, IL 60187

WE NEED YOUR HELP!

HELLO! 2D82-04

Recently, we mailed you the *Health Care Survey of DoD Beneficiaries*, a DoD-sponsored survey. You are among only a few randomly selected to receive this survey and we have not heard from you yet! As an eligible military beneficiary, your benefits include both civilian health care and health care you receive within our military facilities. **Even if you did not receive your health care from a military facility, please complete the survey.**

Taking part in this survey is voluntary and the information you provide us is kept private. The end of the survey period is September 1, 2006 so return your copy today!

If you did not receive the survey or if you need another copy, please call toll free 1-877-236-2390 (within the U.S.) or email us at **surveydodq4@synovate.net**.

If you have already sent in your survey, please ignore this message.

THANK YOU!

Michael R. Peterson, DVM, MPH, DrPH
Director, Office of the Assistant Secretary of Defense (Health Affairs)
TRICARE Management Activity/Health Program Analysis and Evaluation Directorate

Sample Reminder/Thank You Postcard, Quarter II

OFFICE OF THE ASSISTANT SECRETARY OF DEFENSE
HEALTH AFFAIRS/TRICARE MANAGEMENT ACTIVITY
SURVEY PROCESSING CENTER
C/O SYNOVATE
PO BOX 5030
CHICAGO, IL 60680

87654321
PRIVATE DAVE BRYANT
222 S. RIVERSIDE DR.
APARTMENT 5
WHEATON, IL 60187

WE NEED YOUR HELP!

HELLO! 2C38-01

Recently, we mailed you the *Health Care Survey of DoD Beneficiaries*, a DoD-sponsored survey. You are among only a few randomly selected to receive this survey and we have not heard from you yet! As an eligible military beneficiary, your benefits include both civilian health care and health care you receive within our military facilities. **Even if you did not receive your health care from a military facility, please complete the survey.**

Taking part in this survey is voluntary and the information you provide us is kept private. The end of the survey period is March 1, 2006 so return your copy today!

If you did not receive the survey or if you need another copy, please call toll free 1-877-236-2390 (within the U.S.) or email us at **dod-survey@synovate.net**.

If you have already sent in your survey, please ignore this message.

THANK YOU!

Michael R. Peterson, DVM, MPH, DrPH
Director, Office of the Assistant Secretary of Defense (Health Affairs)
TRICARE Management Activity/Health Program Analysis and Evaluation Directorate

Sample Reminder/Thank You Postcard, Quarter III

OFFICE OF THE ASSISTANT SECRETARY OF DEFENSE
HEALTH AFFAIRS/TRICARE MANAGEMENT ACTIVITY
SURVEY PROCESSING CENTER
C/O SYNOVATE
PO BOX 5030
CHICAGO, IL 60680

87654321
PRIVATE DAVE BRYANT
222 S. RIVERSIDE DR.
APARTMENT 5
WHEATON, IL 60187

WE NEED YOUR HELP!

HELLO! 2D81-03

Recently, we mailed you the *Health Care Survey of DoD Beneficiaries*, a DoD-sponsored survey of all members. You are among only a few randomly selected to receive this survey and we have not heard from you yet! As an eligible military beneficiary, your benefits include both civilian care and care you receive within our military facilities. **Even if you did not receive your health care from a military facility, please complete the survey.**

Taking part in this survey is voluntary and the information you provide us is kept private. The end of the survey period is June 1, 2006 so return your copy today!

If you did not receive the survey or if you need another copy, please call toll free 1-877-236-2390 (within the U.S.) or email us at **dod-surveyq3@synovate.net**.

If you have already sent in your survey, please ignore this message.

THANK YOU!

Michael R. Peterson, DVM, MPH, DrPH
Director, Office of the Assistant Secretary of Defense (Health Affairs)
TRICARE Management Activity/Health Program Analysis and Evaluation Directorate

Sample Reminder/Thank You Postcard, Quarter IV

OFFICE OF THE ASSISTANT SECRETARY OF DEFENSE
HEALTH AFFAIRS/TRICARE MANAGEMENT ACTIVITY
SURVEY PROCESSING CENTER
C/O SYNOVATE
PO BOX 5030
CHICAGO, IL 60680

87654321
PRIVATE DAVE BRYANT
222 S. RIVERSIDE DR.
APARTMENT 5
WHEATON, IL 60187

WE NEED YOUR HELP!

HELLO! 2D82-04

Recently, we mailed you the *Health Care Survey of DoD Beneficiaries*, a DoD-sponsored survey. You are among only a few randomly selected to receive this survey and we have not heard from you yet! As an eligible military beneficiary, your benefits include both civilian health care and health care you receive within our military facilities. **Even if you did not receive your health care from a military facility, please complete the survey.**

Taking part in this survey is voluntary and the information you provide us is kept private. The end of the survey period is September 1, 2006 so return your copy today!

If you did not receive the survey or if you need another copy, please call toll free 1-877-236-2390 (within the U.S.) or email us at **surveydodq4@synovate.net**.

If you have already sent in your survey, please ignore this message.

THANK YOU!

Michael R. Peterson, DVM, MPH, DrPH
Director, Office of the Assistant Secretary of Defense (Health Affairs)
TRICARE Management Activity/Health Program Analysis and Evaluation Directorate

Sample Second Survey Cover Letter, Quarter I

November 4, 2005

12345670
PRIVATE DAVID BRYANT
222 S. RIVERSIDE DRIVE
APARTMENT 4C
WHEATON, IL 60999

Dear Private David Bryant:

We need your help! We recently sent you a survey asking your opinions about the Department of Defense (DoD) health care system and have not heard from you. We hope that you will take advantage of this opportunity to share your health care experiences by participating in the survey. By completing the enclosed ***Health Care Survey of DoD Beneficiaries,*** you will provide important information that will help us improve the health care services for the entire DoD health care community. You may also complete the questionnaire on-line by connecting to **www.synovate.net/dodsatq4 .** Your personal password is **999999**.

Though your participation is completely voluntary, your views are important to us and your opinions count since you were among only a few beneficiaries selected to participate. Please be assured that all your contact information and what you have to say is private. Since DoD health care benefits include care received in both military and civilian facilities, **please complete the survey even if you did not receive any health care services from a military facility.**

If the address above is incorrect, please telephone the Synovate Survey Processing Center at 1-877-236-2390 (within the U.S.), available 24 hours a day, or email us at **surveydodq4@synovate.net**. If you contact us, please provide your name, address, and the 8-digit number above your address on this cover letter. You also can send this letter via facsimile with your correct address to 1-800-409-7681 (within the U.S.). All calls to these numbers are toll free.

Thank you for your service to your country. Your experience as a military beneficiary needs to be heard. Please take the time to respond.

Sincerely,

Michael R. Peterson, DVM, MPH, DrPH
Director
Office of the Assistant Secretary of Defense (Health Affairs)
TRICARE Management Activity/Health Program Analysis and Evaluation Directorate

Sample Second Survey Cover Letter, Quarter II

February 1, 2006

12345670
PRIVATE DAVID BRYANT
222 S. RIVERSIDE DRIVE
APARTMENT 4C
WHEATON, IL 60999

Dear Private David Bryant:

We need your help! We recently sent you a survey asking your opinions about the Department of Defense (DoD) health care system. **If you have already sent in your survey, please disregard this letter.** If not, we hope that you will take advantage of this opportunity to share your health care experiences by participating in the survey. By completing the enclosed ***Health Care Survey of DoD Beneficiaries,*** you will provide important information that will help us improve the health care services for the entire DoD-community. You may also complete the questionnaire on-line by connecting to **www.synovate.net/q2dodsat.** Your personal password is **999999**.

Your participation is completely voluntary, your views are important to us and your opinions count. You are among only a few beneficiaries selected to participate. Please be assured that all your contact information and what you have to say is private. Since DoD health care benefits include care received in both military and civilian facilities, **please complete the survey even if you did not receive any health care services from a military facility.**

If the address above is incorrect, please telephone the Synovate Survey Processing Center at 1-877-236-2390 (within the U.S.), available 24 hours a day, or email us at **dod-survey@synovate.net**. If you contact us, please provide your name, address, and the 8-digit number above your address on this cover letter. You also can send this letter via facsimile with your correct address to 1-800-409-7681 (within the U.S.). All calls to these numbers are toll free.

Thank you for your service to your country. Your experience as a military beneficiary needs to be heard. Please take the time to respond.

Sincerely,

Michael R. Peterson, DVM, MPH, DrPH
Director
Office of the Assistant Secretary of Defense (Health Affairs)
TRICARE Management Activity/Health Program Analysis and Evaluation Directorate

Sample Second Survey Cover Letter, Quarter III

May 1, 2006

12345670
PRIVATE DAVID BRYANT
222 S. RIVERSIDE DRIVE
APARTMENT 4C
WHEATON, IL 60999

Dear Private David Bryant:

We need your help! We recently sent you a survey asking your opinions about the Department of Defense (DoD) health care system and have not heard from you. We hope that you will take advantage of this opportunity to share your health care experiences by participating in the survey. By completing the enclosed ***Health Care Survey of DoD Beneficiaries,*** you will provide important information that will help us improve the health care services for the entire DoD health care community. You may also complete the questionnaire on-line by connecting to **www.synovate.net/q3dodsat .** Your personal password is **999999**.

Though your participation is completely voluntary, your views are important to us and your opinions count since you were among only a few beneficiaries selected to participate. Please be assured that all your contact information and what you have to say is private. Since DoD health care benefits include care received in both military and civilian facilities, **please complete the survey even if you did not receive any health care services from a military facility.**

If the address above is incorrect, please telephone the Synovate Survey Processing Center at 1-877-236-2390 (within the U.S.), available 24 hours a day, or email us at **dod-surveyq3@synovate.net**. If you contact us, please provide your name, address, and the 8-digit number above your address on this cover letter. You also can send this letter via facsimile with your correct address to 1-800-409-7681 (within the U.S.). All calls to these numbers are toll free.

Thank you for your service to your country. Your experience as a military beneficiary needs to be heard. Please take the time to respond.

Sincerely,

Michael R. Peterson, DVM, MPH, DrPH
Director
Office of the Assistant Secretary of Defense (Health Affairs)
TRICARE Management Activity/Health Program Analysis and Evaluation Directorate

Sample Second Survey Cover Letter, Quarter IV

Please see the first page of the Quarter IV, FY 2006 Questionnaire.

APPENDIX C

CROSSWALK BETWEEN 1997, 1998, 1999, 2000, 2002, 2003, 2004, 2005 AND 2006 QUESTIONS FOR ADULT HCSDB

PAGE IS INTENTIONALLY LEFT BLANK TO ALLOW FOR DOUBLE-SIDED COPYING

CROSSWALK BETWEEN 1997, 1998, 1999, 2000, 2002, 2003, 2004, 2005 AND FY 2006 ADULT SURVEY QUESTIONS

FY 2006 Adult Survey					2005 Adult Survey		Related Questions in Earlier Surveys							Difference Between 2005 and 2006 Questions
FY 2006					2005		2004	2003	2002	2000	1999	1998	1997	
Variable Name	Qtr IV Question Number	Qtr III Question Number	Qtr II Question Number	Qtr I Question Number	Identical to 2006	Variable Name	Variable Name	Variable Name	Variable Name	Variable Name	Question Number	Question Number	Question Number	
H06001	Q.01	Q.01	Q.01	Q.01	✓	H05001	H04001[G]	H03001[F]	H02001[E]	H00000[D]	Q.01			
H06002A-H06002Q	Q.02	Q.02	Q.02	Q.02		H05002A-H05002P	H04002A-H04002O	H03002A-H03002O[F]	H02002A-H02002O[E]	H00003A -H00003L	Q.07	Q.45, Q.47	Q.74, Q.75	In Quarter IV FY 2006, "TRICARE Reserve Select" response was added
H06003	Q.03	Q.03	Q.03	Q.03	✓	H05003	H04003[G]	H03003[F]	H02003[E]					
H06004	Q.04	Q.04	Q.04	Q.04	✓	H05004	H04004[G]	H03004[F]	H02004[E]					
H06005	Q.05	Q.05	Q.05	Q.05	✓	H05005	H04005[G]	H03005[F]	H02005[E]					
H06006	Q.06	Q.06	Q.06	Q.06		H05006	H04006[G]	H03006[F]	H02006	H00001	Q.02	Q.50		In Quarter IV FY 2006, "TRICARE Reserve Select" response was added
H06007	Q.07	Q.07	Q.07	Q.07	✓	H05007	H04007[G]	H03007[F]	H02007[E]	H00002[D]	Q.04	Q.43	Q.39	
H06008	Q.08	Q.08	Q.08	Q.08	✓	H05008	H04008[G]	H03010[F]	H02010[E]	H00008[D]	Q.24[C]	Q.51[B]		
H06009	Q.09	Q.09	Q.09	Q.09	✓	H05009	H04009[G]	H03011	H02011[E]	H00009[D]	Q.25[C]	Q.52		
H06010	Q.10	Q.10	Q.10	Q.10	✓	H05010	H04010[G]							
H06011	Q.11	Q.11	Q.11	Q.11	✓	H05011	H04011[G]	H03009	H02009[E]	H00007[D]	Q.23[C]			
H06012	Q.12	Q.12	Q.12	Q.12	✓	H05012	H04012[G]	H03012[F]	H02015[E]	H00013[D]	Q.26	Q.53[B]		
H06013	Q.13	Q.13	Q.13	Q.13	✓	H05013	H04013[G]	H03013	H02016[E]	H00014[D]	Q.27[C]	Q.54[B]		
H06014	Q.14	Q.14	Q.14	Q.14	✓	H05014	H04014[G]	H03014[F]	H02017[E]	H00015[D]	Q.28[C]	Q.55[B]		

[A] Identical to 1998
[B] Identical to 1999
[C] Identical to Q1 2000
[D] Identical to Q1 2002
[E] Identical to 2003
[F] Identical to 2004
[G] Identical to 2005

FY 2006 Adult Survey					2005 Adult Survey		Related Questions in Earlier Surveys							Difference Between 2005 and 2006 Questions
FY 2006					2005		2004	2003	2002	2000	1999	1998	1997	
Variable Name	Qtr IV Question Number	Qtr III Question Number	Qtr II Question Number	Qtr I Question Number	Identical to 2006	Variable Name	Variable Name	Variable Name	Variable Name	Variable Name	Question Number	Question Number	Question Number	
H06015	Q.15	Q.15	Q.15	Q.15	✓	H05015	H04015[G]	H03015	H02018[E]	H00016[D]	Q.30[C]	Q.56[B]		
H06016	Q.16	Q.16	Q.16	Q.16	✓	H05016	H04017[G]	H03017[F]	H02020[E]	H00018[D]	Q.32[C]	Q.84[B]		
H06017	Q.17	Q.17	Q.17	Q.17	✓	H05017	H04018[G]	H03018[F]	H02021[E]	H00019[D]	Q.33	Q.85[B]		
H06018	Q.18	Q.18	Q.18	Q.18	✓	H05018	H04019[G]	H03022[F]	H02025[E]	H00023[D]				
H06019	Q.19	Q.19	Q.19	Q.19	✓	H05019	H04020[G]	H03023	H02026[E]	H00024[D]	Q.44			
H06020	Q.20	Q.20	Q.20	Q.20	✓	H05020	H04021[G]	H03024	H02027[E]	H00025[D]				
H06021	Q.21	Q.21	Q.21	Q.21	✓	H05021	H04022[G]	H03019	H02022[E]	H00020[D]				
H06022	Q.22	Q.22	Q.22	Q.22	✓	H05022	H04023[G]	H03020	H02023[E]	H00021[D]	Q.43			
H06023	Q.23	Q.23	Q.23	Q.23	✓	H05023	H04024[G]	H03021	H02024[E]	H00022[D]				
H06024	Q.24	Q.24	Q.24	Q.24	✓	H05024	H04025[G]	H03025	H02028[E]	H00026[D]	Q.38	Q.10,Q.12	Q.32	
H06025	Q.25	Q.25	Q.25	Q.25	✓	H05025	H04026[G]	H03026[F]	H02029[E]	H00027[D]	Q.40, Q.41			
H06026	Q.26	Q.26	Q.26	Q.26	✓	H05026	H04027[G]							
H06027	Q.27	Q.27	Q.27	Q.27	✓	H05027	H04028[G]	H03027	H02030[E]	H00028[D]	Q.47	Q.59[B]		
H06028	Q.28	Q.28	Q.28	Q.28	✓	H05028	H04029[G]							
H06029	Q.29	Q.29	Q.29	Q.29	✓	H05029	H04030[G]	H03028[F]	H02031[E]	H00029[D]	Q.48	Q.60[B]		
H06030	Q.30	Q.30	Q.30	Q.30	✓	H05030	H04031[G]	H03029	H02032[E]	H00030[D]	Q.46	Q.83	Q.48, Q.63	
H06031	Q.31	Q.31	Q.31	Q.31	✓	H05031	H04032[G]	H03030[F]	H02033[E]	H00031[D]	Q.49[C]	Q.90	Q.67V, Q.52V	
H06032	Q.32	Q.32	Q.32	Q.32	✓	H05032	H04033[G]	H03031[F]	H02034[E]	H00032[D]	Q.50[C]	Q.91		
H06033	Q.33	Q.33	Q.33	Q.33	✓	H05033	H04034[G]	H03032[F]	H02035[E]	H00033[D]	Q.51[C]	Q.92	Q.67T, Q.52T	
H06034	Q.34	Q.34	Q.34	Q.34	✓	H05034	H04035[G]	H03033[F]	H02036[E]	H00034[D]	Q.52[C]	Q.93	Q.67R-S, Q.52R-S	

[A] Identical to 1998
[B] Identical to 1999
[C] Identical to Q1 2000
[D] Identical to Q1 2002
[E] Identical to 2003
[F] Identical to 2004
[G] Identical to 2005

FY 2006 Adult Survey					2005 Adult Survey		Related Questions in Earlier Surveys							Difference Between 2005 and 2006 Questions
FY 2006					2005		2004	2003	2002	2000	1999	1998	1997	
Variable Name	Qtr IV Question Number	Qtr III Question Number	Qtr II Question Number	Qtr I Question Number	Identical to 2006	Variable Name	Variable Name	Variable Name	Variable Name	Variable Name	Question Number	Question Number	Question Number	
H06035	Q.35	Q.35	Q.35	Q.35	✓	H05035	H04036[G]	H03034[F]	H02037[E]	H00035[D]	Q.53[C]	Q.94		
H06036	Q.36	Q.36	Q.36	Q.36	✓	H05036	H04037[G]	H03035[F]	H02038[E]	H00036[D]	Q.54[C]	Q.95	Q.67AA, Q.52AA	
H06037	Q.37	Q.37	Q.37	Q.37	✓	H05037	H04038[G]	H03036	H02039[E]	H00037[D]	Q.55[C]	Q.96		
H06038	Q.38	Q.42	Q.38	Q.38	✓	H05038	H04039[G]	H03038[F]	H02041[E]	H00042[D]	Q.37	Q.74[B]	Q.31	
H06039	Q.59	Q.59	Q.55	Q.39	✓	H05039	H04040[G]	H03039[F]	H02043[E]	H00043[D]	Q.57[C]	Q.61[B]		
H06040	Q.60	Q.60	Q.56	Q.40	✓	H05040	H04041[G]	H03040[F]	H02044[E]	H00044[D]	Q.58[C]	Q.62		
H06041	Q.61	Q.61	Q.57	Q.41	✓	H05041	H04042[G]	H03041[F]	H02045[E]	H00045[D]	Q.59[C]	Q.63		
H06042	Q.62	Q.62	Q.58	Q.42	✓	H05042	H04044[G]	H03043	H02047[E]	H00047	Q.62	Q.65[B]		
H06043	Q.63	Q.63	Q.59	Q.43	✓	H05043	H04045[G]	H03044	H02048[E]	H00048[D]	Q.63[C]	Q.66[B]		
H06044	Q.64	Q.64	Q.60	Q.44	✓	H05044	H04046[G]	H03045[F]	H02049[E]	H00049[D]	Q.64[C]	Q.67[B]		
H06045	Q.65	Q.65	Q.61	Q.45	✓	H05045	H04047[G]	H03046[F]	H02050[E]	H00050[D]	Q.65[C]	Q.68[B]		
H06046	Q.66	Q.66	Q.62	Q.46	✓	H05046	H04052[G]	H03050	H02054[E]	H00054[D]	Q.66			
H06047	Q.67	Q.67	Q.63	Q.47	✓	H05047	H04053[G]	H03051[F]	H02055[E]	H00055[D]	Q.67[C]			
H06048	Q.68	Q.68	Q.64	Q.48	✓	H05048	H04054[G]	H03052	H02056[E]	H00056[D]	Q.71[C]	Q.73[B]		
H06049	Q.69	Q.69	Q.65	Q.71	✓	H05049	H04056[G]	H03055[F]	H02059[E]	H00062[D]	Q.09[C]	Q.17A[B]	Q.12	
H06050	Q.70	Q.70	Q.66	Q.72	✓	H05050	H04057[G]	H03056[F]	H02060[E]	H00063[D]	Q.09B	Q.17B[B]		
H06051	Q.71	Q.71	Q.73	Q.73	✓	H05051	H04059[G]	H03058[F]	H02062[E]	H00065[D]	Q.11[C]	Q.19	Q.14	
H06052	Q.72	Q.72	Q.74	Q.74	✓	H05052	H04060[G]	H03059[F]	H02063[E]	H00066[D]	Q.12[C]	Q.21[B]	Q.17	
H06053	Q.73	Q.73	Q.75	Q.75	✓	H05053	H04061[G]	H03060[F]	H02064[E]	H00067[D]	Q.13[C]	Q.22[B]	Q.18	
H06054	Q.74	Q.74	Q.76	Q.76	✓	H05054	H04062[G]	H03061[F]	H02065[E]	H00068[D]	Q.14[C]	Q.23	Q.19	

[A] Identical to 1998
[B] Identical to 1999
[C] Identical to Q1 2000
[D] Identical to Q1 2002
[E] Identical to 2003
[F] Identical to 2004
[G] Identical to 2005

FY 2006 Adult Survey					2005 Adult Survey		Related Questions in Earlier Surveys							Difference Between 2005 and 2006 Questions
FY 2006					2005		2004	2003	2002	2000	1999	1998	1997	
Variable Name	Qtr IV Question Number	Qtr III Question Number	Qtr II Question Number	Qtr I Question Number	Identical to 2006	Variable Name	Variable Name	Variable Name	Variable Name	Variable Name	Question Number	Question Number	Question Number	
H06055	Q.75	Q.75	Q.77	Q.77	✓	H05055	H04063[G]	H03062[F]	H02066[E]	H00069[D]	Q.15[C]	Q.24[B]	Q.20	
H06056	Q.76	Q.76	Q.78	Q.78	✓	H05056	H04064[G]							
H06057	Q.77	Q.77	Q.79	Q.79	✓	H05057	H04065[G]							
H06058	Q.78	Q.78	Q.80	Q.80	✓	H05058	H04066[G]	H03063[F]	H02067[E]	H00070[D]	Q.16[C]			
H06059	Q.79	Q.79	Q.81	Q.81	✓	H05059	H04068[G]	H03065[F]	H02069[e]	H00072[D]	Q.18[C]	Q.28[B]	Q.24	
H06060	Q.80	Q.80	Q.82	Q.82	✓	H05060	H04069[G]	H03066[F]	H02070[E]	H00073A[D]	Q.19A[C]	Q.29A[B]		
H06061	Q.81	Q.81	Q.83	Q.83	✓	H05061	H04070[G]	H03067[F]	H02071[E]	H00073B[D]	Q.19B	Q.29B	Q.26	
H06063	Q.82	Q.82	Q.84	Q.84	✓	H05063	H04072[G]	H03069[F]	H02073[E]	H00075[D]	Q.20[C]	Q.30	Q.28[A]	
H06064	Q.83	Q.83	Q.85	Q.85	✓	H05064	H04073[G]	H03070[F]	H02074[E]	H00076A[D]	Q.21A[C]			
H06065	Q.84	Q.84	Q.86	Q.86	✓	H05065	H04074[G]	H03071[F]	H02075[E]	H00076B[D]	Q.21B[C]	Q.31	Q.29	
H06066	Q.85	Q.85	Q.87	Q.87	✓	H05066	H04075[G]	H03072	H02076	H00077	Q.77	Q.105	Q.01	
H06067	Q.86	Q.86	Q.88	Q.88	✓	H05067	H04076[G]	H03073[F]						
H06068F	Q.87	Q.87	Q.89	Q.91	✓	S06H01F	SRHGTF[G]							
H06068I	Q.87	Q.87	Q.89	Q.92	✓	S06H01I	SRHGTI[G]							
H06069	Q.88	Q.88	Q.90	Q.93	✓	S06H02	SRWGT[G]							
SREDA	Q.89	Q.89	Q.91	Q.94	✓	SREDA	SREDA[G]	SREDA[F]	SREDA[E]	SREDA-F[D]	Q.86[C]			
H06070, H06070A-H06070E	Q.90	Q.90	Q.92	Q.92	✓	H05068	H04085[G]	H03082[F]	H02077[E]	H00079[D]	Q.84[C]			
SRRACEA - SRRACEE	Q.91	Q.91	Q.93	Q.93	✓	SRRACEA - SRRACEE	SRRACEA - SRRACEE[G]	SRRACEA-SRRACEE[F]	SRRACEA-SRRACEE[E]	SRRACE[D]	Q.85[C]			

[A] Identical to 1998
[B] Identical to 1999
[C] Identical to Q1 2000
[D] Identical to Q1 2002
[E] Identical to 2003
[F] Identical to 2004
[G] Identical to 2005

FY 2006 Adult Survey					2005 Adult Survey		Related Questions in Earlier Surveys							Difference Between 2005 and 2006 Questions
FY 2006					2005		2004	2003	2002	2000	1999	1998	1997	
Variable Name	Qtr IV Question Number	Qtr III Question Number	Qtr II Question Number	Qtr I Question Number	Identical to 2006	Variable Name	Variable Name	Variable Name	Variable Name	Variable Name	Question Number	Question Number	Question Number	
SRAGE	Q.92	Q.92	Q.94	Q.94	✓	SRAGE	SRAGE [G]	SRAGE[F]	SRAGE[E]	SRAGE[D]				
S06G18				Q.49										
S06G19				Q.50										
S06G20				Q.51										
S06G21				Q.52										
S06G22				Q.53										
S06G23				Q.54										
S06G24				Q.55										
S06G25				Q.56										
S06G26				Q.57										
S06G27				Q.58										
S06G28				Q.59										
S06G29				Q.60										
S06G30				Q.61										
S06G31				Q.62										
S06G32				Q.63										
S06G33				Q.64										
S06G34				Q.65										

[A] Identical to 1998
[B] Identical to 1999
[C] Identical to Q1 2000
[D] Identical to Q1 2002
[E] Identical to 2003
[F] Identical to 2004
[G] Identical to 2005

FY 2006 Adult Survey					2005 Adult Survey		Related Questions in Earlier Surveys							Difference Between 2005 and 2006 Questions
FY 2006					2005		2004	2003	2002	2000	1999	1998	1997	
Variable Name	Qtr IV Question Number	Qtr III Question Number	Qtr II Question Number	Qtr I Question Number	Identical to 2006	Variable Name	Variable Name	Variable Name	Variable Name	Variable Name	Question Number	Question Number	Question Number	
S06G35				Q.66										
S06G36				Q.67										
S06G37				Q.68										
S06G38				Q.69										
S06G39				Q.70										
S06V01		Q.43	Q.39		✓	S06V01	S04V01 [G]	S03V01						
S06V02		Q.44	Q.40		✓	S06V02	S04V02 [G]	S03V02						
S06V05		Q.49	Q.45		✓	S06V05	S04V05 [G]	S03V05						
S06V06		Q.45	Q.41		✓	S06V06	S04V06 [G]	S03V06						
S06V07		Q.47	Q.43		✓	S06V07	S04V07 [G]	S03V07						
S06V08		Q.50	Q.46			S06V08								In FY 2006 Q2, “don’t know” response was added.
S06V09		Q.51	Q.47		✓	S06V09								
S06V10		Q.52	Q.48		✓	S06V10								
S06V11A-S06V11H		Q.46	Q.42											
S06V12A-S06V12G		Q.48	Q.44											
S06V13		Q.53	Q.49											
S06V14A-S06V14H		Q.54	Q.50											
S06V15		Q.55	Q.51											
S06V16		Q.56	Q.52											
S06V17		Q.57	Q.53											
S06V18A-S06V18G		Q.58	Q.54											
S06Q01			Q.67											
S06Q02			Q.68											

[A] Identical to 1998
[B] Identical to 1999
[C] Identical to Q1 2000
[D] Identical to Q1 2002
[E] Identical to 2003
[F] Identical to 2004
[G] Identical to 2005

FY 2006 Adult Survey					2005 Adult Survey		Related Questions in Earlier Surveys							Difference Between 2005 and 2006 Questions
FY 2006					2005		2004	2003	2002	2000	1999	1998	1997	
Variable Name	Qtr IV Question Number	Qtr III Question Number	Qtr II Question Number	Qtr I Question Number	Identical to 2006	Variable Name	Variable Name	Variable Name	Variable Name	Variable Name	Question Number	Question Number	Question Number	
S06Q03			Q.69											
S06Q04			Q.70											
S06Q05			Q.71											
S06Q06			Q.72											
S06B01		Q.38			✓	S06B01								
S06B02		Q.39			✓	S06B02								
S06B03		Q.40			✓	S06B03								
S06B04		Q.41			✓	S06B04								
S06Y01	Q.39				✓	S06Y01								
S06Y26A	Q.40A				✓	S06Y26A								
S06Y26B	Q.40B					S06Y26B								In 2006, the column heading is spelled out 'TRICARE Mail Order Pharmacy' instead of the abbreviation, TMOP.
S06Y26C	Q.40C				✓	S06Y26C								
S06Y26D	Q.40D				✓	S06Y26D								
S06Y27A	Q.41A				✓	S06Y27A								
S06Y27B	Q.41B					S06Y27B								In 2006, the column heading is spelled out 'TRICARE Mail Order Pharmacy' instead of the abbreviation, TMOP.
S06Y27C	Q.41C				✓	S06Y27C								
S06Y27D	Q.41D				✓	S06Y27D								
S06Y28A	Q.42A				✓	S06Y28A								
S06Y28B	Q.42B				✓	S06Y28B								

[A] Identical to 1998
[B] Identical to 1999
[C] Identical to Q1 2000
[D] Identical to Q1 2002
[E] Identical to 2003
[F] Identical to 2004
[G] Identical to 2005

FY 2006 Adult Survey					2005 Adult Survey		Related Questions in Earlier Surveys							Difference Between 2005 and 2006 Questions
FY 2006					2005		2004	2003	2002	2000	1999	1998	1997	
Variable Name	Qtr IV Question Number	Qtr III Question Number	Qtr II Question Number	Qtr I Question Number	Identical to 2006	Variable Name	Variable Name	Variable Name	Variable Name	Variable Name	Question Number	Question Number	Question Number	
S06Y28C	Q.42C				✓	S06Y28C								
S06Y29A	Q.43A				✓	S06Y29A								
S06Y29B	Q.43B				✓	S06Y29B								
S06Y29C	Q.43C				✓	S06Y29C								
S06Y30A	Q.44A				✓	S06Y30A								
S06Y30B	Q.44B					S06Y30B								In 2006, the column heading is spelled out 'TRICARE Mail Order Pharmacy' instead of the abbreviation, TMOP.
S06Y30C	Q.44C				✓	S06Y30C								
S06Y30D	Q.44D				✓	S06Y30D								
S06Y06A-S06Y06J	Q.45				✓	S06Y06A-S06Y06J								
S06Y19A-S06Y19J	Q.46				✓	S06Y19A-S06Y19J								
S06Y17	Q.47				✓	S06Y17								
S06Y18A-S06Y18D	Q.48				✓	S06Y18A-S06Y18D								
S06Y31	Q.49				✓	S06Y31								
S06Y32A	Q.50[A]				✓	S06Y32A								
S06Y32B	Q.50B				✓	S06Y32B								
S06Y32C	Q.50C				✓	S06Y32C								
S06Y33	Q.51				✓	S06Y33								
S06Y34A-S06Y34J	Q.52				✓	S06Y34A-S06Y34J								
S06Y36A-S06Y36I	Q.53													

[A] Identical to 1998
[B] Identical to 1999
[C] Identical to Q1 2000
[D] Identical to Q1 2002
[E] Identical to 2003
[F] Identical to 2004
[G] Identical to 2005

FY 2006 Adult Survey					2005 Adult Survey		Related Questions in Earlier Surveys							Difference Between 2005 and 2006 Questions
FY 2006					2005		2004	2003	2002	2000	1999	1998	1997	
Variable Name	Qtr IV Question Number	Qtr III Question Number	Qtr II Question Number	Qtr I Question Number	Identical to 2006	Variable Name	Variable Name	Variable Name	Variable Name	Variable Name	Question Number	Question Number	Question Number	
S06Y35	Q.54				✓	S06Y35								
S06Y37A-S06Y37N	Q.55													
S06Y22	Q.56				✓	S06Y22								
S06Y23	Q.57				✓	S06Y23								
S06Y24	Q.58				✓	S06Y24								

[A] Identical to 1998
[B] Identical to 1999
[C] Identical to Q1 2000
[D] Identical to Q1 2002
[E] Identical to 2003
[F] Identical to 2004
[G] Identical to 2005

PAGE IS INTENTIONALLY LEFT BLANK TO ALLOW FOR DOUBLE-SIDED COPYING

APPENDIX D

CODING SCHEME AND CODING TABLES – QUARTERS I-IV

PAGE IS INTENTIONALLY LEFT BLANK TO ALLOW FOR DOUBLE-SIDED COPYING

BASIC SAS AND ASCII/EBCDIC MISSING DATA AND NOT APPLICABLE CODES

SAS	ASCII/EBCDIC	
Numeric	Numeric	Description
.	-9	No response
.A	-8	Multiple response error
.O	-7	Out of range error
.N	-6	Not Applicable or valid skip
.D	-5	Scalable response of “Don’t know” or “not sure”
.I	-4	Incomplete grid error
.C	-1	Question should have been skipped.

Missing values ‘.’, and incomplete grids ‘.I’ are encoded prior to implementation of the Coding Scheme Notes (see below).

Coding Table for Note 1:
H06006, H06007

N1	H06006 is:	H06007 is:	H06006 is coded as:	H06007 is coded as:	*
1	1-11, health plan, -5, not sure	Marked, or missing response	Stands as original value	Stands as original value	
2	-6, no usage in past 12 months	Marked response	Stands as original value	.C, question should be skipped	F
3	-6, no usage in past 12 months	Missing response	Stands as original value	.N, valid skip	F
4	Missing response	Marked or missing response	Stands as original value	Stands as original value	

* Indication of backward coding (B) or forward coding (F).

Coding Table for Note 2:
H06008, H06009, H06010, H06011

N2	H06008 is:	H06009 is:	H06010 is:	H06011 is:	H06008 is coded as:	H06009 is coded as:	H06010 is coded as:	H06011 is coded as:	*
1	1: yes, or missing response	-6: Don't have a personal Dr	Any value	Any value	2: no	.C, question should be skipped	.N, valid skip if missing; .C, question should be skipped, if marked	Stands as original value	B F
2	1: yes	0-10 or missing response	1: yes	1-3	Stands as original value	Stands as original value	Stands as original value	.C, question should be skipped	F
3	1: yes	0-10 or missing response	Missing response	1-3	Stands as original value	Stands as original value	2: no	Stands as original value	B
4	1: yes	0-10 or missing response	1: yes	Missing response	Stands as original value	Stands as original value	Stands as original value	.N, valid skip if missing	F
5	1: yes	0-10 or missing response	2: no	Any value	Stands as original value	Stands as original value	Stands as original value	Stands as original value	
6	1: yes	0-10 or missing response	Missing response	Missing response	Stands as original value	Stands as original value	Stands as original value	Stands as original value	
7	2: no or missing response	0-10	1: yes or missing response	1-3	1: yes	Stands as original value	2: no	Stands as original value	B
8	2: no or missing response	Missing response	1: yes	1-3	1: yes	Stands as original value	2: no	Stands as original value	B
9	2: no	-6: Don't have a personal Dr	Any value	Any value	Stands as original value	.C, question should be skipped if marked	.N, valid skip if missing; .C, question should be skipped if marked	Stands as original value	B F
10	2: no or missing response	Any value	1: yes	Missing response	1: yes	Stands as original value	Stands as original value	.N, valid skip if missing	B F

Coding Table for Note 2 continued:

N2	H06008 is:	H06009 is:	H06010 is:	H06011 is:	H06008 is coded as:	H06009 is coded as:	H06010 is coded as:	H06011 is coded as:	*
11	2: no or missing response	Any value	2: no	Any value	1: yes	Stands as original value	Stands as original value	Stands as original value	B
12	2: no or missing response	0-10	Missing response	Missing response	1: yes	Stands as original value	Stands as original value	Stands as original value	B
13	2: no	Missing response	Missing response	Any value	Stands as original value	.N, valid skip if missing	.N, valid skip	Stands as original value	F
14	Missing response	Missing response	Missing response	Any value	Stands as original value	Stands as original value	Stands as original value	Stands as original value	

* Indication of backward coding (B) or forward coding (F).

Coding Table for Note 3:
H06012, H06013

N3	H06012 is:	H06013 is:	H06012 is coded as:	H06013 is coded as:	*
1	1: yes	1, 2, 3, or missing response	Stands as original value	Stands as original value	
2	1: yes, or missing response	-6: didn't need to see a specialist	2: No	.C question should be skipped	B F
3	2: no or missing response	1, 2, 3	1: yes	Stands as original value	B
4	2: no	Missing, or –6: didn't need to see a specialist	Stands as original value	.N, valid skip if missing, .C, question should be skipped if marked	F
5	Missing response	Missing response	Stands as original value	Stands as original value	

* Indication of backward coding (B) or forward coding (F).

Coding Table for Note 4:
H06014, H06015

N4	H06014 is:	H06015 is:	H06014 is coded as:	H06015 is coded as:	*
1	1: yes	0-10, or missing response	Stands as original value	Stands as original value	
2	1: yes, or missing response	-6: didn't need to see a specialist	2: No	.C question should be skipped	B F
3	2: no, or missing response	0-10	1: yes	Stands as original value	B
4	2: no	Missing, or –6: didn't need to see a specialist	Stands as original value	.N, valid skip if missing, .C, question should be skipped if marked	F
5	Missing response	Missing response	Stands as original value	Stands as original value	

* Indication of backward coding (B) or forward coding (F).

Coding Table for Note 5:
H06016, H06017

N5	H06016 is:	H06017 is:	H06016 is coded as:	H06017 is coded as:	*
1	1: yes	1-4: how often, or missing response	Stands as original value	Stands as original value	
2	1: yes or missing response	-6: no calls	2: no	.C, question should be skipped	B F
3	2: no, or missing response	1-4: how often	1: yes	Stands as original value	B
4	2: no	-6: no calls or missing	Stands as original value	.N, valid skip if missing; .C, question should be skipped if marked	F
5	Missing response	Missing response	Stands as original value	Stands as original value	

* Indication of backward coding (B) or forward coding (F).

Coding Table for Note 6:
H06018, H06019, H06020

N6	H06018 is:	H06019-H06020 are:	H06018 is coded as:	H06019-H06020 are coded as:	*
1	1: yes	"All are blank"	Stands as original value	Stand as original value otherwise	
2	1:yes, or missing response	"Blank or NA"	2: no	.N, valid skip if missing, .C, question should be skipped if marked	B F
3	1: yes	"One marked, and one NA"	Stands as original value	., missing if -6, stands as original value otherwise	F
4	1: yes	At least one is "marked"	Stands as original value	Stands as original value	
5	2: no	"One marked, and one NA"	Stands as original value	.C, question should be skipped if marked	F
6	2: no, or missing response	At least one is "marked"	1: yes	., missing if -6, stands as original value otherwise	B F
7	2: no	"All are blank" or "Blank or NA"	Stands as original value	.N, valid skip if missing, .C, question should be skipped if marked	F
8	Missing	"One marked, and one NA"	2: no	.C, question should be skipped if marked	B F
9	Missing response	"All are blank"	Stands as original value	Stand as original value	

* Indication of backward coding (B) or forward coding (F).

Definition of "all are blank" in Coding Table for Note 6:
Responses to H0619-H06020 are all missing.

Definition of "Blank or NA" in Coding Table for Note 6:
All of the following are true: H0619-H06020 are a combination of not applicable (-6) or missing.

Definition of "One marked and one NA" in Coding Table for Note 6:
H0619-H06020 have one response marked not applicable (-6) and one marked response (other than not applicable).

Definition of "marked" in Coding Table for Note 6:
Any pattern of marks outside the definitions "all are blank", "One marked and one NA", and "Blank or NA."

Coding Table for Note 7:
H06021, H06022, H06023

N7	H06021 is:	H06022-H06023 are:	H06021 is coded as:	H06022-H06023 are coded as:	*
1	1: yes	"All are blank"	Stands as original value	Stands as original value otherwise	
2	1:yes, or missing response	"Blank or NA"	2: no	.N, valid skip if missing, .C, question should be skipped if marked	B F
3	1: yes	"One marked, and one NA"	Stands as original value	., missing if -6, stands as original value otherwise	F
4	1: yes	At least one is "marked"	Stands as original value	Stands as original value	
5	2: no	"One marked, and one NA"	Stands as original value	.C, question should be skipped if marked	F
6	2: no, or missing response	At least one is "marked"	1: yes	., missing if -6, stands as original value otherwise	B F
7	2: no	"All are blank" or "Blank or NA"	Stands as original value	.N, valid skip if missing, .C, question should be skipped if marked	F
8	Missing	"One marked, and one NA"	2: no	.C, question should be skipped if marked	B F
9	Missing response	"All are blank"	Stands as original value	Stand as original value	

* Indication of backward coding (B) or forward coding (F).

Definition of "all are blank" in Coding Table for Note 7:
Responses to H06022-H06023 are all missing.

Definition of "Blank or NA" in Coding Table for Note 7:
All of the following are true: H06022-H06023 are a combination of not applicable (-6) or missing.

Definition of "One marked and one NA" in Coding Table for Note 7:
H06022-H06023 have one response marked not applicable (-6) and one marked response (other than not applicable).

Definition of "marked" in Coding Table for Note 7:
Any pattern of marks outside the definitions "all are blank", "One marked and one NA", and "Blank or NA."

Coding Table for Note 8:
H06025, H06026-H06037

N8	H06025 is:	H06026-H06037 are:	H06025 is coded as:	H06026-H06037 are coded as:	*
1	1: None	At least one is "marked", "All are blank", or "blank or NA"	Stands as original value	.N, valid skip if missing, .C, question should be skipped if marked	F
2	2-7, or missing response	"Blank or NA"	1: None	.N, valid skip if missing; .C, question should be skipped if marked	B F
3	2-7	At least one is "marked" or "all are blank"	Stands as original value	., missing if -6, stands as original value otherwise	F
4	Missing response	"All are blank"	Stands as original value	Stand as original value	
5	Missing Response	At least one is "Marked"	Stands as original value	Stand as original value	

* Indication of backward coding (B) or forward coding (F).

Definition of "all are blank" in Coding Table for Note 8:
Responses to H06026-H06037 are all missing.

Definition of "Blank or NA" in Coding Table for Note 8:
All of the following are true: H06026-H06037 are a combination of not applicable (-6) or missing.

Definition of "marked" in Coding Table for Note 8:
Any pattern of marks outside the definitions "all are blank" and "Blank or NA."

Coding Table for Note 9:
H06026, H06027

N9	H06026 is:	H06027 is:	H06026 is coded as:	H06027 is coded as:	*
1	.N, valid skip, or .C, question should be skipped	.N, valid skip, or .C, question should be skipped	Stands as original value	Stands as original value	
2	1: yes	1-3: how much of a problem, missing response	Stands as original value	Stands as original value	
3	1: yes, missing response	-6: No visits	2: no	.C, question should be skipped	B F
4	2: no, missing response	1-3: how much of a problem	1: yes	Stands as original value	B
5	2: no	-6: No visits or missing response	Stands as original value	.N, valid skip if missing; .C, question should be skipped if marked	F
6	Missing response	Missing response	Stands as original value	Stands as original value	

* Indication of backward coding (B) or forward coding (F).

Coding Table for Note 10:
H06028, H06029

N10	H06028 is:	H06029 is:	H06028 is coded as:	H06029 is coded as:	*
1	.N, valid skip, or .C, question should be skipped	.N, valid skip, or .C, question should be skipped	Stands as original value	Stands as original value	
2	1: yes	1-3: how much of a problem, missing response	Stands as original value	Stands as original value	
3	1: yes, missing response	-6: No visits	2: no	.C, question should be skipped	B F
4	2: no, missing response	1-3: how much of a problem	1: yes	Stands as original value	B
5	2: no	-6: No visits or missing	Stands as original value	.N, valid skip if missing; .C, question should be skipped if marked	F
6	Missing response	Missing response	Stands as original value	Stands as original value	

* Indication of backward coding (B) or forward coding (F).

Coding Table for Note 13:
H06039, H06040-H06041

N13	H06039 is:	H06040-H06041 are:	H06039 is coded as:	H06040-H06041 are coded as:	*
1	1: yes	At least one is “marked”, “all are blank” or “blank or don’t know”	Stands as original value	Stand as original value ., missing if –6	F
2	1: yes, -5: don’t know, missing	“Blank or NA”	2: no	.N, valid skip if missing; .C, question should be skipped if marked	B F
3	2: no, -5: don’t know, missing	At least one is “marked” or “blank or don’t know”	1: yes	., missing if -6, stands as original value otherwise	B F
4	2: no	“Blank or NA” or “all are blank”	Stands as original value	.N, valid skip if missing; .C, question should be skipped if marked	F
5	-5: don’t know	“All are blank”	Stands as original value	.N, valid skip if missing	F
6	Missing response	“All are blank”	Stands as original value	Stand as original value	

* Indication of backward coding (B) or forward coding (F).

Definition of “all are blank” in Coding Table for Note 13:
Responses to H06040-H06041 are all missing.

Definition of “blank or NA” in Coding Table for Note 13:
Responses to H06040-H06041 are either all not applicable (-6) or a combination of missing and not applicable (-6).

Definition of “blank or don’t know” in Coding Table for Note 13:
Responses to H06040-H06041 are either all don’t know (-5) or a combination of missing and don’t know (-5).

Definition of “marked” in Coding Table for Note 13:
Any pattern of marks outside the definitions “all are blank,” “blank or NA,” or “blank or don’t know.”

Table for Note 14:
H06042, H06043

N14	H06042 is:	H06043 is:	H06042 is coded as:	H06043 is coded as:	*
1	1: yes	1, 2, 3: how much of a problem, missing response	Stands as original value	Stands as original value	
2	1: yes, or missing response	-6: didn't look for information in health plan	2: No	.C question should be skipped	B F
3	2: no, or missing response	1, 2, 3: how much of a problem	1: yes	Stands as original value	B
4	2: no	Missing, or –6: didn't look for information in health plan	Stands as original value	.N, valid skip if missing, .C, question should be skipped if marked	F
5	Missing response	Missing response	Stands as original value	Stands as original value	

* Indication of backward coding (B) or forward coding (F).

Coding Table for Note 15:
H06044, H06045

N15	H06044 is:	H06045 is:	H06044 is coded as:	H06045 is coded as:	*
1	1: yes	1-3: how much of a problem, missing response	Stands as original value	Stands as original value	
2	1: yes, missing response	-6: didn't call health plan	2: No	.C question should be skipped	B F
3	2: no, missing response	1-3: how much of a problem	1: yes	Stands as original value	B
4	2: no	Missing, or –6: didn't call health plan	Stands as original value	.N, valid skip if missing, .C, question should be skipped if marked	F
5	Missing response	Missing response	Stands as original value	Stands as original value	

* Indication of backward coding (B) or forward coding (F).

Coding Table for Note 16:
H06046, H06047

N16	H06046 is:	H06047 is:	H06046 is coded as:	H06047 is coded as:	*
1	1: yes	1-3: how much of a problem, missing response	Stands as original value	Stands as original value	
2	1: yes, or missing response	-6: didn't have any experience	2: No	.C question should be skipped	B F
3	2: no, or missing response	1-3: how much of a problem	1: yes	Stands as original value	B
4	2: no	Missing, or –6: didn't have any experience	Stands as original value	.N, valid skip if missing, .C, question should be skipped if marked	F
5	Missing response	Missing response	Stands as original value	Stands as original value	

* Indication of backward coding (B) or forward coding (F).

Coding Table for Note 16A:
S06G18, S06G19-S06G39

N16A	S06G18 is:	S06G19 is:	S06G23 is:	S06G20-S06G22 S06G24-S06G39 are:	S06G18 is coded as:	S06G19 is coded as:	S06G23 is coded as:	S06G20-S06G22 S06G24-S06G39 are coded as:	*
1	1: Yes	3: Reservist not on active duty for contingency operation, 4: Not a reservist	3: Spouse/ Parent Reservist not on active duty for contingency operation, 4: Spouse/ Parent not a reservist	Any Value	2: No	.N, valid skip if missing; .C, question should be skipped if marked	.N, valid skip if missing; .C, question should be skipped if marked	.N, valid skip if missing; .C, question should be skipped if marked	B F
2	1: Yes	1, 2 : Yes, Missing	1, 2 : Yes, Missing	Any Value	Stands as original value	Stand as original value	Stand as original value	Stand as original value	
3	2: No	2: No	2: No	Any Value	Stands as original value	.N, valid skip if missing; .C, question should be skipped if marked	.N, valid skip if missing; .C, question should be skipped if marked	.N, valid skip if missing; .C, question should be skipped if marked	F
4	Missing response	3: Reservist not on active duty for contingency operation, 4: Not a reservist	3: Spouse/ Parent Reservist not on active duty for contingency operation, 4: Spouse/ Parent not a reservist	At least one is "Marked"	2: No	.N, valid skip if missing; .C, question should be skipped if marked	.N, valid skip if missing; .C, question should be skipped if marked	.N, valid skip if missing; .C, question should be skipped if marked	B F
5	Missing response	1, 2 : Yes, Missing	1, 2 : Yes, Missing	At least one is "Marked"	1: Yes	Stand as original value	Stand as original value	Stand as original value	B
6	Missing response	Missing response	Missing response	"All are blank"	Stands as original value	., if unmarked response to question with marked/unmarked responses (1/2); Stand as original value otherwise	., if unmarked response to question with marked/unmarked responses (1/2); Stand as original value otherwise	., if unmarked response to question with marked/unmarked responses (1/2); Stand as original value otherwise	F

* Indication of backward coding (B) or forward coding (F).

Definition of "all are blank" or "unmarked" in Coding Table for Note 16A:
Responses to S06G19-S06G39 are all missing or unmarked.

Definition of "marked" in Coding Table for Note 16A:
Any pattern of marks outside the definitions "all are blank " or "unmarked"

Coding Table for Note 16B:
S06G19, S06G20-S06G22

N16B	S06G19 is:	S06G20-S06G22 are:	S06G19 is coded as:	S06G20-S06G22 are coded as:	*
1	.N, valid skip, or .C, question should be skipped	.N, valid skip, or .C, question should be skipped	Stands as original value	Stands as original value	
2	1, 2: Active Duty	Any value	Stands as original value	Stands as original value	
3	3, 4: Not Active Duty	Any value	Stands as original value	.N, valid skip if missing, .C, question should be skipped if marked	F
4	Missing response	Any value	Stands as original value	Stand as original value	

* Indication of backward coding (B) or forward coding (F).

Coding Table for Note 16C:
S06G23, S06G24-S06G26

N16C	S06G23 is:	S06G24-S06G26 are:	S06G23 is coded as:	S06G24-S06G26 are coded as:	*
1	.N, valid skip, or .C, question should be skipped	.N, valid skip, or .C, question should be skipped	Stands as original value	Stands as original value	
2	1, 2: Active Duty	Any value	Stands as original value	Stands as original value	
3	3, 4: Not Active Duty	Any value	Stands as original value	.N, valid skip if missing, .C, question should be skipped if marked	F
4	Missing response	Any value	Stands as original value	Stand as original value	

* Indication of backward coding (B) or forward coding (F).

Coding Table for Note 16D:
S06G28, S06G29A-S06G29K, S06G30

N16D	S06G28 is:	S06G29A-S06G29K are:	S06G30 is:	S06G28 is coded as:	S06G29A-S06G29K are coded as:	S06G30 is coded as:	*
1	.N, valid skip, or .C, question should be skipped	.N, valid skip, or .C, question should be skipped	.N, valid skip, or .C, question should be skipped	Stands as original value	Stands as original value	Stands as original value	
2	3: Civilian Coverage	Any value	Any value	Stands as original value	Stands as original value	Stands as original value	
3	1: Only TRICARE	Any value	Any value	Stands as original value	.N, valid skip if missing/“not marked”, .C, question should be skipped if marked	.N, valid skip if missing, .C, question should be skipped if marked	F
4	2: Both, -5: Don’t know	Any value	Any value	Stands as original value	.N, valid skip if missing/“not marked”, .C, question should be skipped if marked	Stands as original value	F
5	Missing response	Any value	Any value	Stands as original value	Stand as original value	Stand as original value	

* Indication of backward coding (B) or forward coding (F).

Definition of “not marked” in Coding Table for Note 16D:
Responses to S06G29A-S06G29K are not marked as 1.

Coding Table for Note 16E:
S06G32, S06G33-S06G34

N16E	S06G32 is:	S06G33 is:	S06G34 is:	S06G32 is coded as:	S06G33 is coded as:	S06G34 is coded as:	*
1	.N, valid skip, or .C, question should be skipped	.N, valid skip, or .C, question should be skipped	.N, valid skip, or .C, question should be skipped	Stands as original value	Stands as original value	Stands as original value	
2	1: Yes	Any value	Any value	Stands as original value	., missing if –6; Stand as original value otherwise	., missing if –6; Stand as original value otherwise	F
3	2: No	Any value	Any value	Stands as original value	.N, valid skip if missing, .C, question should be skipped if marked	Stands as original value	F
4	-6: No personal doctor	Any value	Any value	Stands as original value	.N, valid skip if missing, .C, question should be skipped if marked	.N, valid skip if missing, .C, question should be skipped if marked	F
5	Missing response	Any value	Any value	Stands as original value	Stand as original value	Stand as original value	

* Indication of backward coding (B) or forward coding (F).

Coding Table for Note 16F:
S06G36, S06G37-S06G38

N16F	S06G36 is:	S06G37 is:	S06G38 is:	S06G36 is coded as:	S06G37 is coded as:	S06G38 is coded as:	*
1	.N, valid skip, or .C, question should be skipped	.N, valid skip, or .C, question should be skipped	.N, valid skip, or .C, question should be skipped	Stands as original value	Stands as original value	Stands as original value	
2	1: Yes	1: Yes, missing	Any value	Stands as original value	Stand as original value	Stand as original value	
3	1: Yes	2: No, 3: Don't know	Any value	Stands as original value	Stand as original value	.N, valid skip if missing, .C, question should be skipped if marked	F
4	2: No, -5: Don't know	Any value	Any value	Stands as original value	.N, valid skip if missing, .C, question should be skipped if marked	.N, valid skip if missing, .C, question should be skipped if marked	F
5	Missing response	Any value	Any value	Stands as original value	Stand as original value	Stand as original value	

* Indication of backward coding (B) or forward coding (F).

Coding Table for Note 17:
H06052--H06057

N17	H06052 is:	H06053 is:	H06054 is:	H06055-H06057 are:	H06052 is coded as:	H06053 is coded as:	H06054 is coded as:	H06055-H06057 are coded as:	*
1	1: ever smoked	3 or 4: still smoke	Any value	Any value	Stands as original value	Stands as original value	.C, question should be skipped if marked, .N, valid skip if missing	Stand as original value	F
2	1: ever smoked	2: quit	2: quit >1 year ago or –5: don't know	Any value	Stands as original value	Stands as original value	Stands as original value	.C, question should be skipped if marked, .N, valid skip if missing	F
3	1: ever smoked	2: quit	3: quit <1 year ago, missing response	Any value	Stands as original value	Stands as original value	Stands as original value	Stand as original value	
4	1: ever smoked	-5: don't know, missing response	2: quit >1 year ago	Any value	Stands as original value	2: quit	Stands as original value	.C, question should be skipped if marked, .N, valid skip if missing	F B
5	1: ever smoked	-5: don't know, missing response	3: quit <1 year ago	Any value	Stands as original value	2: quit	Stands as original value	Stand as original value	B
6	1: ever smoked	-5:don't know	-5: don't know, missing response	Any value	Stands as original value	Stands as original value	.C, question should be skipped if marked, .N, valid skip if missing	.C, question should be skipped if marked, .N, valid skip if missing	F
7	1: ever smoked	Missing response	-5: don't know	Any value	Stands as original value	Stands as original value	Stands as original value	.C, question should be skipped if marked, .N, valid skip if missing	F

* Indication of backward coding (B) or forward coding (F).

Coding Table for Note 17 continued:

N17	H06052 is:	H06053 is:	H06054 is:	H06055-H06057 are:	H06052 is coded as:	H06053 is coded as:	H06054 is coded as:	H06055-H06057 are coded as:	*
8	1: ever smoked	Missing response	Missing response	Any value	Stands as original value	Stands as original value	Stands as original value	Stand as original value	
9	2: never, -5: don't know, missing response	3 or 4: still smoke	Any value	Any value	1: ever smoked	Stands as original value	.C, question should be skipped if marked, .N, valid skip if missing	Stand as original value	B F
10	2: never or -5: don't know	2: quit, -5: don't know, or missing response	Any value	Any value	Stands as original value	.C, question should be skipped if marked, .N, valid skip if missing	.C, question should be skipped if marked, .N, valid skip if missing	.C, question should be skipped if marked, .N, valid skip if missing	F
11	Missing response	2: quit	Missing response	2-5: some visits	1: ever smoked	Stands as original value	3: quit <1 year ago	Stand as original value	B
12	Missing response	2: quit, missing response	2: quit >1 year ago, -5: don't know	Any value	Stands as original value	Stands as original value	Stands as original value	.C, question should be skipped if marked, .N, valid skip if missing	F
13	Missing response	2: quit, missing response	3: quit <1 year ago, missing response	2-5: some visits	1: ever smoked	Stands as original value	Stands as original value	Stand as original value	B
14	Missing response	2: quit, missing response	3: quit <1 year ago, missing response	1: none, -6: no visits, missing response	Stands as original value	Stands as original value	Stands as original value	Stand as original value	
15	Missing response	-5: don't know	Any value	Any value	Stands as original value	Stands as original value	.C, question should be skipped if marked, .N, valid skip if missing	.C, question should be skipped if marked, .N, valid skip if missing	F

* Indication of backward coding (B) or forward coding (F).

Coding Table for Note 18:

Note 18 (Part a)
H06058, SEX, XSEXA, H06059-H06065

N18A	H06058 is :	SEX is:	H06059--H06065 are:	XSEXA is coded as:
1	Missing response	F	Any marked	2, female
2	Missing response	F	All missing	2, female
3	Missing response	M	Any marked	1, male
4	Missing response	M	All missing	1, male
5	Missing response	Z, missing	Any marked	2, female
6	Missing response	Z	All missing	., missing value
7	Missing response	Missing	All missing	., missing value
8	1, male	Any value	All missing	1, male
9	1, male	F	Any marked	2, female
10	1, male	M or Z	Any marked	1, male
11	2, female	Any value	Any marked	2, female
12	2, female	M	All missing	1, male
13	2, female	F, Z, or missing	All missing	2, female

SEX (PNSEXCD) is the gender from the DEERS file. This variable is not used to override questionnaire responses, but to clear up any omissions or discrepancies in the responses.

XSEXA is the recoded gender variable after taking into account the self-reported response (H06058), any responses to gender-specific questions, and the gender of the sample beneficiary from DEERS.

Note 18 (Part B):
XSEXA, H06059 - H06065

N18B	XSEXA is:	H06059--H06065 are:	H06059--H06065 are coded as:	*
1	1: Male	“All are blank”	.N, valid skip	F
2	1: Male	At least one is “marked”	.N, valid skip if missing; .C, question should be skipped if marked	F
3	2: Female	“All are blank” or at least one is “marked”	Stands as original value	
4	Missing	“All are blank” or at least one is “marked”	Missing value	F

* Indication of backward coding (B) or forward coding (F).

Definition of “all are blank” in Coding Table for Note 18b:
All variables H06059--H06065 are missing.

Definition of “marked” in Coding Table for Note 18b:
Any pattern of marks outside the definition “all are blank.”

Coding Table for Note 19
XSEXA, AGE, H06060, H06061

N19	XSEXA is:	AGE is:	H06060 is:	H06061 is:	H06060 is coded as:	H06061 is coded as:	*
1	1: Male	Any value	.C, question should be skipped, or .N, valid skip	C, question should be skipped, or .N, valid skip	Stands as original value	Stands as original value	
2	2: Female	Any value	2: 40 or over	Marked, missing response	Stands as original value	Stand as original value	
3	2: Female	Any value	1: under 40	Marked, missing response	Stands as original value	.N, valid skip if missing; .C, question should be skipped if marked	F
4	2: Female	Any value	Missing	Marked	2: > 40	Stands as original value	B
5	2: Female	< 40	Missing	Missing	1: < 40	.N, valid skip	F B
6	2: Female	>=40	Missing	Missing	1: < 40	.N, valid skip	F B
7	2: Female	Missing	Missing	Missing	Stands as original value	Stands as original value	
8	Missing	Any value	Missing	Missing	Stands as original value	Stands as original value	

* Indication of backward coding (B) or forward coding (F).

AGE (DAGEQY) is from the DEERS file. This variable is not used to override questionnaire responses, but to clear up any omissions or discrepancies in the responses.

Coding Table for Note 20:
XSEXA, H06063, H06064, H06065

N20	XSEXA is:	H06063 is:	H06064 is:	H06065 is:	H06063 is coded as:	H06064 is coded as:	H06065 is coded as:	*
1	1: Male	Any value	Any value	Any value	Stands as original value	Stands as original value	Stands as original value	
2	2: Female	1: pregnant now	1: first trimester	Any value	Stands as original value	Stands as original value	.N, valid skip if missing; .C, question should be skipped if marked	F
3	2: Female	1: pregnant now	2: second trimester	2: third trimester	Stands as original value	Stands as original value	.: missing value	F
4	2: Female	1: pregnant now	2: second trimester	4: first trimester, 3: second trimester, 1: Did not receive prenatal care, or missing	Stands as original value	Stands as original value	Stands as original value	
5	2: Female	1: pregnant now	3: third trimester, missing response	Any value	Stands as original value	Stands as original value	Stands as original value	
6	2: female	2: pregnant in last 12 months	Any value	Any value	Stands as original value	.N, valid skip if missing; .C, question should be skipped if marked	Stands as original value	F
7	2: Female	3: not pregnant in past 12 months	Any value	Any value	Stands as original value	.N, valid skip if missing; .C, question should be skipped if marked	.N, valid skip if missing; .C, question should be skipped if marked	F
8	2: Female	Missing response	1: first trimester	Any value	1: pregnant now	Stands as original value	.N, valid skip if missing; .C, question should be skipped if marked	B F

* Indication of backward coding (B) or forward coding (F).

Coding Table for Note 20 continued:

N20	XSEXA is:	H06063 is:	H06064 is:	H06065 is:	H06063 is coded as:	H06064 is coded as:	H06065 is coded as:	*
9	2: Female	Missing response	2: second trimester	2: third trimester	1: pregnant now	Stands as original value	.: missing value	B F
10	2: Female	Missing response	2: second trimester	4: first trimester, 3: second trimester, 1: Did not receive prenatal care	1: pregnant now	Stands as original value	Stands as original value	B
11	2: Female	Missing response	3: third trimester, missing response	Any value	1: pregnant now	Stands as original value	Stands as original value	B
12	2: Female	Missing response	Missing response	Any value	Stands as original value	Stands as original value	Stands as original value	F
13	Missing	Missing response	Marked, missing response	Any value	Stands as original value	Stands as original value	Stands as original value	

* Indication of backward coding (B) or forward coding (F).

BASIC SAS AND ASCII/EBCDIC MISSING DATA AND NOT APPLICABLE CODES

SAS	ASCII/EBCDIC	
Numeric	Numeric	Description
.	-9	No response
.O	-7	Out of range error
.N	-6	Not Applicable or valid skip
.D	-5	Scalable response of “Don’t know” or “not sure”
.I	-4	Incomplete grid error
.C	-1	Question should have been skipped.

Missing values ‘.’, and incomplete grids ‘.I’ are encoded prior to implementation of the Coding Scheme Notes (see below).

Coding Table for Note 1:
H06006, H06007

N1	H06006 is:	H06007 is:	H06006 is coded as:	H06007 is coded as:	*
1	1-11, health plan, -5, not sure	Marked, or missing response	Stands as original value	Stands as original value	
2	-6, no usage in past 12 months	Marked response	Stands as original value	.C, question should be skipped	F
3	-6, no usage in past 12 months	Missing response	Stands as original value	.N, valid skip	F
4	Missing response	Marked or missing response	Stands as original value	Stands as original value	

* Indication of backward coding (B) or forward coding (F).

Coding Table for Note 2:
H06008, H06009, H06010, H06011

N2	H06008 is:	H06009 is:	H06010 is:	H06011 is:	H06008 is coded as:	H06009 is coded as:	H06010 is coded as:	H06011 is coded as:	*
1	1: yes, or missing response	-6: Don't have a personal Dr	Any value	Any value	2: no	.C, question should be skipped	.N, valid skip if missing; .C, question should be skipped, if marked	Stands as original value	B F
2	1: yes	0-10 or missing response	1: yes	1-3	Stands as original value	Stands as original value	Stands as original value	.C, question should be skipped	F
3	1: yes	0-10 or missing response	Missing response	1-3	Stands as original value	Stands as original value	2: no	Stands as original value	B
4	1: yes	0-10 or missing response	1: yes	Missing response	Stands as original value	Stands as original value	Stands as original value	.N, valid skip if missing	F
5	1: yes	0-10 or missing response	2: no	Any value	Stands as original value	Stands as original value	Stands as original value	Stands as original value	
6	1: yes	0-10 or missing response	Missing response	Missing response	Stands as original value	Stands as original value	Stands as original value	Stands as original value	
7	2: no or missing response	0-10	1: yes	1-3	1: yes	Stands as original value	Stands as original value	.C, question should be skipped	F B
8	2: no or missing response	0-10	Missing response	1-3	1: yes	Stands as original value	Stands as original value	Stands as original value	B
9	2: no or missing response	0-10	Missing response	Missing response	1: yes	Stands as original value	Stands as original value	Stands as original value	B
10	2: no	Missing response	1: yes	1-3	Stands as original value	.N, valid skip if missing	.C, question should be skipped	Stands as original value	F
11	2: no	-6: Don't have a personal Dr	Any value	Any value	Stands as original value	.C, question should be skipped if marked	.N, valid skip if missing; .C, question should be skipped if marked	Stands as original value	B F

Coding Table for Note 2 continued:

N2	H06008 is:	H06009 is:	H06010 is:	H06011 is:	H06008 is coded as:	H06009 is coded as:	H06010 is coded as:	H06011 is coded as:	*
12	2: no or missing response	Any value	1: yes	Any value	1: yes	Stands as original value	Stands as original value	.N, valid skip if missing; .C, question should be skipped if marked	B F
13	2: no or missing response	Any value	2: no	Any value	1: yes	Stands as original value	Stands as original value	Stands as original value	B
14	2: no	Missing response	Missing response	Any value	Stands as original value	.N, valid skip if missing	.N, valid skip	Stands as original value	F
15	Missing response	Missing response	Missing response	Any value	Stands as original value	Stands as original value	Stands as original value	Stands as original value	

* Indication of backward coding (B) or forward coding (F).

Coding Table for Note 3:
H06012, H06013

N3	H06012 is:	H06013 is:	H06012 is coded as:	H06013 is coded as:	*
1	1: yes	1, 2, 3, or missing response	Stands as original value	Stands as original value	
2	1: yes, or missing response	-6: didn't need to see a specialist	2: No	.C question should be skipped	B F
3	2: no or missing response	1, 2, 3	1: yes	Stands as original value	B
4	2: no	Missing, or –6: didn't need to see a specialist	Stands as original value	.N, valid skip if missing, .C, question should be skipped if marked	F
5	Missing response	Missing response	Stands as original value	Stands as original value	

* Indication of backward coding (B) or forward coding (F).

Coding Table for Note 4:
H06014, H06015

N4	H06014 is:	H06015 is:	H06014 is coded as:	H06015 is coded as:	*
1	1: yes	0-10, or missing response	Stands as original value	Stands as original value	
2	1: yes, or missing response	-6: didn't need to see a specialist	2: No	.C question should be skipped	B F
3	2: no, or missing response	0-10	1: yes	Stands as original value	B
4	2: no	Missing, or –6: didn't need to see a specialist	Stands as original value	.N, valid skip if missing, .C, question should be skipped if marked	F
5	Missing response	Missing response	Stands as original value	Stands as original value	

* Indication of backward coding (B) or forward coding (F).

Coding Table for Note 5:
H06016, H06017

N5	H06016 is:	H06017 is:	H06016 is coded as:	H06017 is coded as:	*
1	1: yes	1-4: how often, or missing response	Stands as original value	Stands as original value	
2	1: yes or missing response	-6: no calls	2: no	.C, question should be skipped	B F
3	2: no, or missing response	1-4: how often	1: yes	Stands as original value	B
4	2: no	-6: no calls or missing	Stands as original value	.N, valid skip if missing; .C, question should be skipped if marked	F
5	Missing response	Missing response	Stands as original value	Stands as original value	

* Indication of backward coding (B) or forward coding (F).

Coding Table for Note 6:
H06018, H06019, H06020

N6	H06018 is:	H06019-H06020 are:	H06018 is coded as:	H06019-H06020 are coded as:	*
1	1: yes	"All are blank"	Stands as original value	Stand as original value otherwise	
2	1:yes, or missing response	"Blank or NA"	2: no	.N, valid skip if missing, .C, question should be skipped if marked	B F
3	1: yes	"One marked, and one NA"	Stands as original value	., missing if -6, stands as original value otherwise	F
4	1: yes	At least one is "marked"	Stands as original value	Stands as original value	
5	2: no	"One marked, and one NA"	Stands as original value	.C, question should be skipped if marked	F
6	2: no, or missing response	At least one is "marked"	1: yes	., missing if -6, stands as original value otherwise	B F
7	2: no	"All are blank" or "Blank or NA"	Stands as original value	.N, valid skip if missing, .C, question should be skipped if marked	F
8	Missing	"One marked, and one NA"	2: no	.C, question should be skipped if marked	B F
9	Missing response	"All are blank"	Stands as original value	Stand as original value	

* Indication of backward coding (B) or forward coding (F).

Definition of "all are blank" in Coding Table for Note 6:
Responses to H06019-H06020 are all missing.

Definition of "Blank or NA" in Coding Table for Note 6:
All of the following are true: H06019-H06020 are a combination of not applicable (-6) or missing.

Definition of "One marked and one NA" in Coding Table for Note 6:
H06019-H06020 have one response marked not applicable (-6) and one marked response (other than not applicable).

Definition of "marked" in Coding Table for Note 6:
Any pattern of marks outside the definitions "all are blank", "One marked and one NA", and "Blank or NA."

Coding Table for Note 7:
H06021, H06022, H06023

N7	H06021 is:	H06022-H06023 are:	H06021 is coded as:	H06022-H06023 are coded as:	*
1	1: yes	"All are blank"	Stands as original value	Stands as original value otherwise	
2	1:yes, or missing response	"Blank or NA"	2: no	.N, valid skip if missing, .C, question should be skipped if marked	B F
3	1: yes	"One marked, and one NA"	Stands as original value	., missing if -6, stands as original value otherwise	F
4	1: yes	At least one is "marked"	Stands as original value	Stands as original value	
5	2: no	"One marked, and one NA"	Stands as original value	.C, question should be skipped if marked	F
6	2: no, or missing response	At least one is "marked"	1: yes	., missing if -6, stands as original value otherwise	B F
7	2: no	"All are blank" or "Blank or NA"	Stands as original value	.N, valid skip if missing, .C, question should be skipped if marked	F
8	Missing	"One marked, and one NA"	2: no	.C, question should be skipped if marked	B F
9	Missing response	"All are blank"	Stands as original value	Stand as original value	

* Indication of backward coding (B) or forward coding (F).

Definition of "all are blank" in Coding Table for Note 7:
Responses to H06022-H06023 are all missing.

Definition of "Blank or NA" in Coding Table for Note 7:
All of the following are true: H06022-H06023 are a combination of not applicable (-6) or missing.

Definition of "One marked and one NA" in Coding Table for Note 7:
H06022-H06023 have one response marked not applicable (-6) and one marked response (other than not applicable).

Definition of "marked" in Coding Table for Note 7:
Any pattern of marks outside the definitions "all are blank", "One marked and one NA", and "Blank or NA."

Coding Table for Note 8:
H06025, H06026-H06037

N8	H06025 is:	H06026-H06037 are:	H06025 is coded as:	H06026-H06037 are coded as:	*
1	1: None	At least one is "marked", "All are blank", or "blank or NA"	Stands as original value	.N, valid skip if missing, .C, question should be skipped if marked	F
2	2-7, or missing response	"Blank or NA"	1: None	.N, valid skip if missing; .C, question should be skipped if marked	B F
3	2-7	At least one is "marked" or "all are blank"	Stands as original value	., missing if -6, stands as original value otherwise	F
4	Missing response	"All are blank"	Stands as original value	Stand as original value	
5	Missing response	At least one is "Marked"	Stands as original value	., missing if -6, stands as original value otherwise	F

* Indication of backward coding (B) or forward coding (F).

Definition of "all are blank" in Coding Table for Note 8:
Responses to H06026-H06037 are all missing.

Definition of "Blank or NA" in Coding Table for Note 8:
All of the following are true: H06026-H06037 are a combination of not applicable (-6) or missing.

Definition of "marked" in Coding Table for Note 8:
Any pattern of marks outside the definitions "all are blank" and "Blank or NA."

Coding Table for Note 9:
H06026, H06027

N9	H06026 is:	H06027 is:	H06026 is coded as:	H06027 is coded as:	*
1	.N, valid skip, or .C, question should be skipped	.N, valid skip, or .C, question should be skipped	Stands as original value	Stands as original value	
2	1: yes	1-3: how much of a problem, missing response	Stands as original value	Stands as original value	
3	1: yes, missing response	-6: No visits	2: no	.C, question should be skipped	B F
4	2: no, missing response	1-3: how much of a problem	1: yes	Stands as original value	B
5	2: no	-6: No visits or missing response	Stands as original value	.N, valid skip if missing; .C, question should be skipped if marked	F
6	Missing response	Missing response	Stands as original value	Stands as original value	

* Indication of backward coding (B) or forward coding (F).

Coding Table for Note 10:
H06028, H06029

N10	H06028 is:	H06029 is:	H06028 is coded as:	H06029 is coded as:	*
1	.N, valid skip, or .C, question should be skipped	.N, valid skip, or .C, question should be skipped	Stands as original value	Stands as original value	
2	1: yes	1-3: how much of a problem, missing response	Stands as original value	Stands as original value	
3	1: yes, missing response	-6: No visits	2: no	.C, question should be skipped	B F
4	2: no, missing response	1-3: how much of a problem	1: yes	Stands as original value	B
5	2: no	-6: No visits or missing	Stands as original value	.N, valid skip if missing; .C, question should be skipped if marked	F
6	Missing response	Missing response	Stands as original value	Stands as original value	

* Indication of backward coding (B) or forward coding (F).

Coding Table for Note 10A:
S06V01, S06V02, S06V05-S06V18G

N10A	S06V01 is:	S06V02, S06V05-S06V18G are:	S06V01 is coded as:	S06V02, S06V05-S06V18G are coded as:	*
1	1,2,3,4: some or no healthcare	"All are blank" or at least one is "marked"	Stands as original value	Stand as original value	
2	1,2,3: at least some healthcare or missing response	"Blank or NA"	-6: didn't need healthcare in past 12 months	.N, valid skip if missing; .C, question should be skipped if marked	B F
3	4: no healthcare	"Blank or NA"	Stands as original value	Stands as original value	
4	-6: didn't need healthcare in past 12 months	Any value	Stands as original value	.N, valid skip if missing; .C, question should be skipped if marked	F
5	Missing response	Any value	Stands as original value	Stands as original value	

* Indication of backward coding (B) or forward coding (F).

Definition of "all are blank" in Coding Table for Note 10A:
S06V02, S06V05-S06V18G are all missing or unmarked.

Definition of "blank or NA" in Coding Table for Note 10A:
S06V02, S06V05-S06V18G are either not applicable (-6), or a combination of not applicable (-6) and missing or unmarked.

Definition of "marked" in Coding Table for Note 10A:
Any pattern of marks outside the definitions "all are blank" or "blank or NA."

Coding Table for Note 10B:
S06V06, S06V11A-S06V11H

N10B	S06V06 is:	S06V11A-S06V11H are:	S06V06 is coded as:	S06V11A-S06V11H are coded as:	*
1	.N, valid skip, or .C, question should be skipped	.N, valid skip, or .C, question should be skipped	Stands as original value	Stands as original value	
2	3: no problem, -6: didn't try to find Dr	Any value	Stands as original value	.N, valid skip if unmarked, .C, question should be skipped if marked	F
3	1-2: problem	Any value	Stands as original value	Stands as original value	
4	Missing response	At least one is "Marked"	Stands as original value	Stand as original value	
5	Missing response	All are blank	Stands as original value	., if "Not marked"	F

* Indication of backward coding (B) or forward coding (F).

Definition of "all are blank" in Coding Table for Note 10B:
Responses to S06V11A-S06V11H are all unmarked.

Definition of "marked" in Coding Table for Note 10B:
Any pattern of marks outside the definitions "all are blank."

Coding Table for Note 10C:
S06V07, S06V12A-S06V12G

N10C	S06V07 is:	S06V12A-S06V12G are:	S06V06 is coded as:	S06V12A-S06V12G are coded as:	*
1	.N, valid skip, or .C, question should be skipped	.N, valid skip, or .C, question should be skipped	Stands as original value	Stands as original value	
2	3: no problem, -6: didn't try to find Dr	Any value	Stands as original value	.N, valid skip if unmarked, .C, question should be skipped if marked	F
3	1-2: problem	Any value	Stands as original value	Stands as original value	
4	Missing response	At least one is "Marked"	Stands as original value	Stand as original value	
5	Missing response	All are blank	Stands as original value	., if "Not marked"	F

* Indication of backward coding (B) or forward coding (F).

Definition of "all are blank" in Coding Table for Note 10C:
Responses to S06V12A-S06V12H are all unmarked.

Definition of "marked" in Coding Table for Note 10C:
Any pattern of marks outside the definitions "all are blank."

Coding Table for Note 10D:
S06V08, S06V09-S06V10, S06V13-S06V18G

N10D	S06V08 is:	S06V09-S04V18G are:	S06V08 is coded as:	S06V09-S06V18G are coded as:	*
1	.N, valid skip, or .C, question should be skipped	.N, valid skip, or .C, question should be skipped	Stands as original value	Stands as original value	
2	1: yes, -5: don't know, missing response	Any value	Stands as original value	Stand as original value	
3	2: no	Any value	Stands as original value	.N, valid skip if missing; .C, question should be skipped if marked	F

* Indication of backward coding (B) or forward coding (F).

Coding Table for Note 10E:
S06V13, S06V14A-S06V14H

N10E	S06V13 is:	S06V14A-S06V14H are:	S06V06 is coded as:	S06V14A-S06V14H are coded as:	*
1	.N, valid skip, or .C, question should be skipped	.N, valid skip, or .C, question should be skipped	Stands as original value	Stands as original value	
2	3: no problem, -6: didn't try to find Dr	Any value	Stands as original value	.N, valid skip if unmarked, .C, question should be skipped if marked	F
3	1-2: problem	Any value	Stands as original value	Stands as original value	
4	Missing response	At least one is "Marked"	Stands as original value	Stand as original value	
5	Missing response	All are blank	Stands as original value	., if "Not marked"	F

* Indication of backward coding (B) or forward coding (F).

Definition of "all are blank" in Coding Table for Note 10E:
Responses to S06V14A-S06V14H are all unmarked.

Definition of "marked" in Coding Table for Note 10E:
Any pattern of marks outside the definitions "all are blank."

Coding Table for Note 10F:
S06V15, S06V16, S06V17, S06V18A-S06V18G

N10F	S06V15 is:	S06V16, S06V17, S06V18A-S06V18G are:	S06V15 is coded as:	S06V16, S06V17, S06V18A-S06V18G are coded as:	*
1	.N, valid skip, or .C, question should be skipped	.N, valid skip, or .C, question should be skipped	Stands as original value	Stands as original value	
2	1: yes	Any value	Stands as original value	Stands as original value	
3	2: no, -5: Don't know	Any value	Stands as original value	.N, valid skip if unmarked, .C, question should be skipped if marked	F
4	Missing response	At least one is "Marked"	1: yes	Stands as original value	B
5	Missing response	All are blank	Stands as original value	., if "Not marked"; Stand as original value otherwise	F

* Indication of backward coding (B) or forward coding (F).

Definition of "all are blank" in Coding Table for Note 10F:
Responses to S06V16, S06V17, S06V18A-S06V18G are all missing or unmarked.

Definition of "marked" in Coding Table for Note 10F:
Any pattern of marks outside the definitions "all are blank."

Coding Table for Note 10G:
S06V17, S06V18A-S06V18G

N10G	S06V17 is:	S06V18A-S06V18G are:	S06V17 is coded as:	S06V18A-S06V18G are coded as:	*
1	.N, valid skip, or .C, question should be skipped	.N, valid skip, or .C, question should be skipped	Stands as original value	Stands as original value	
2	3: no problem	Any value	Stands as original value	.N, valid skip if unmarked, .C, question should be skipped if marked	F
3	1-2: problem	Any value	Stands as original value	Stands as original value	
4	Missing response	At least one is "Marked"	Stands as original value	Stand as original value	
5	Missing response	None are "marked"	Stands as original value	., if "Not marked"	F

* Indication of backward coding (B) or forward coding (F).

Definition of "all are blank" in Coding Table for Note 10G:
Responses to S06V18A-S06V18G are all unmarked.

Definition of "marked" in Coding Table for Note 10G:
Any pattern of marks outside the definitions "all are blank."

Coding Table for Note 13:
H06039, H06040-H06041

N13	H06039 is:	H06040-H06041 are:	H06039 is coded as:	H06040-H06041 are coded as:	*
1	1: yes	At least one is “marked”, “all are blank” or “blank or don’t know”	Stands as original value	Stand as original value ., missing if –6	F
2	1: yes, -5: don’t know, missing	“Blank or NA”	2: no	.N, valid skip if missing; .C, question should be skipped if marked	B F
3	2: no, -5: don’t know, missing	At least one is “marked” or “blank or don’t know”	1: yes	., missing if -6, stands as original value otherwise	B F
4	2: no	“Blank or NA” or “all are blank”	Stands as original value	.N, valid skip if missing; .C, question should be skipped if marked	F
5	-5: don’t know	“All are blank”	Stands as original value	.N, valid skip if missing	F
6	Missing response	“All are blank”	Stands as original value	Stand as original value	

* Indication of backward coding (B) or forward coding (F).

Definition of “all are blank” in Coding Table for Note 13:
Responses to H06040-H06041 are all missing.

Definition of “blank or NA” in Coding Table for Note 13:
Responses to H06040-H06041 are either all not applicable (-6) or a combination of missing and not applicable (-6).

Definition of “blank or don’t know” in Coding Table for Note 13:
Responses to H06040-H06041 are either all don’t know (-5) or a combination of missing and don’t know (-5).

Definition of “marked” in Coding Table for Note 13:
Any pattern of marks outside the definitions “all are blank,” “blank or NA,” or “blank or don’t know.”

Table for Note 14:
H06042, H06043

N14	H06042 is:	H06043 is:	H06042 is coded as:	H06043 is coded as:	*
1	1: yes	1, 2, 3: how much of a problem, missing response	Stands as original value	Stands as original value	
2	1: yes, or missing response	-6: didn't look for information in health plan	2: No	.C question should be skipped	B F
3	2: no, or missing response	1, 2, 3: how much of a problem	1: yes	Stands as original value	B
4	2: no	Missing, or –6: didn't look for information in health plan	Stands as original value	.N, valid skip if missing, .C, question should be skipped if marked	F
5	Missing response	Missing response	Stands as original value	Stands as original value	

* Indication of backward coding (B) or forward coding (F).

Coding Table for Note 15:
H06044, H06045

N15	H06044 is:	H06045 is:	H06044 is coded as:	H06045 is coded as:	*
1	1: yes	1-3: how much of a problem, missing response	Stands as original value	Stands as original value	
2	1: yes, missing response	-6: didn't call health plan	2: No	.C question should be skipped	B F
3	2: no, missing response	1-3: how much of a problem	1: yes	Stands as original value	B
4	2: no	Missing, or –6: didn't call health plan	Stands as original value	.N, valid skip if missing, .C, question should be skipped if marked	F
5	Missing response	Missing response	Stands as original value	Stands as original value	

* Indication of backward coding (B) or forward coding (F).

Coding Table for Note 16:
H06046, H06047

N16	H06046 is:	H06047 is:	H06046 is coded as:	H06047 is coded as:	*
1	1: yes	1-3: how much of a problem, missing response	Stands as original value	Stands as original value	
2	1: yes, or missing response	-6: didn't have any experience	2: No	.C question should be skipped	B F
3	2: no, or missing response	1-3: how much of a problem	1: yes	Stands as original value	B
4	2: no	Missing, or –6: didn't have any experience	Stands as original value	.N, valid skip if missing, .C, question should be skipped if marked	F
5	Missing response	Missing response	Stands as original value	Stands as original value	

* Indication of backward coding (B) or forward coding (F).

Coding Table for Note 16G:
S06Q01, S06Q02

N16G	S06Q01 is:	S06Q02 is:	S06Q01 is coded as:	S06Q02 is coded as:	*
1	1: yes	1-4: time since last blood stool test, missing response, or -5: don't know	Stands as original value	Stands as original value	
2	1: yes, or missing response	-6: never had a blood stool	2: No	.C question should be skipped	B F
3	2: no, -5: don't know, or missing response	1-4: time since last blood stool test	1: yes	Stands as original value	B
4	2: no, -5: don't know	Missing, –6: never had a blood stool, or -5: don't know	Stands as original value	.N, valid skip if missing, .C, question should be skipped if marked	F
5	Missing response	Missing response, or -5: don't know	Stands as original value	Stands as original value	

* Indication of backward coding (B) or forward coding (F).

Coding Table for Note 16H:
S06Q03, S06Q04-S06Q05

N16H	S06Q03 is:	S06Q04-S06Q05 are:	S06Q03 is coded as:	S06Q04-S06Q05 are coded as:	*
1	1: yes	At least one is "marked", "all are blank" or "blank or don't know"	Stands as original value	Stand as original value ., missing if –6	F
2	1: yes, -5: don't know, missing	"Blank or NA"	2: no	.N, valid skip if missing; .C, question should be skipped if marked	B F
3	2: no, -5: don't know, missing	At least one is "marked" or "blank or don't know"	1: yes	., missing if -6, stands as original value otherwise	B F
4	2: no	"Blank or NA" or "all are blank"	Stands as original value	.N, valid skip if missing; .C, question should be skipped if marked	F
5	-5: don't know	"All are blank"	Stands as original value	.N, valid skip if missing	F
6	Missing response	"All are blank"	Stands as original value	Stand as original value	

* Indication of backward coding (B) or forward coding (F).

Definition of "all are blank" in Coding Table for Note 16H:
Responses to S06Q04-S06Q05 are all missing.

Definition of "blank or NA" in Coding Table for Note 16H:
Responses to S06Q04-S06Q05 are either all not applicable (-6) or a combination of missing and not applicable (-6).

Definition of "blank or don't know" in Coding Table for Note 16H:
Responses to S06Q04-S06Q05 are either all don't know (-5) or a combination of missing and don't know (-5).

Definition of "marked" in Coding Table for Note 16H:
Any pattern of marks outside the definitions "all are blank," "blank or NA," or "blank or don't know."

Coding Table for Note 17:
H06052--H06057

N17	H06052 is:	H06053 is:	H06054 is:	H06055-H06057 are:	H06052 is coded as:	H06053 is coded as:	H06054 is coded as:	H06055-H06057 are coded as:	*
1	1: ever smoked	3 or 4: still smoke	Any value	Any value	Stands as original value	Stands as original value	.C, question should be skipped if marked, .N, valid skip if missing	Stand as original value	F
2	1: ever smoked	2: quit	2: quit >1 year ago or –5: don't know	Any value	Stands as original value	Stands as original value	Stands as original value	.C, question should be skipped if marked, .N, valid skip if missing	F
3	1: ever smoked	2: quit	3: quit <1 year ago, missing response	Any value	Stands as original value	Stands as original value	Stands as original value	Stand as original value	
4	1: ever smoked	-5: don't know, missing response	2: quit >1 year ago	Any value	Stands as original value	2: quit	Stands as original value	.C, question should be skipped if marked, .N, valid skip if missing	F B
5	1: ever smoked	-5: don't know, missing response	3: quit <1 year ago	Any value	Stands as original value	2: quit	Stands as original value	Stand as original value	B
6	1: ever smoked	-5:don't know	-5: don't know, missing response	Any value	Stands as original value	Stands as original value	.C, question should be skipped if marked, .N, valid skip if missing	.C, question should be skipped if marked, .N, valid skip if missing	F
7	1: ever smoked	Missing response	-5: don't know	Any value	Stands as original value	Stands as original value	Stands as original value	.C, question should be skipped if marked, .N, valid skip if missing	F

* Indication of backward coding (B) or forward coding (F).

Coding Table for Note 17 continued:

N17	H06052 is:	H06053 is:	H06054 is:	H06055-H06057 are:	H06052 is coded as:	H06053 is coded as:	H06054 is coded as:	H06055-H06057 are coded as:	*
8	1: ever smoked	Missing response	Missing response	Any value	Stands as original value	Stands as original value	Stands as original value	Stand as original value	
9	2: never, -5: don't know, missing response	3 or 4: still smoke	Any value	Any value	1: ever smoked	Stands as original value	.C, question should be skipped if marked, .N, valid skip if missing	Stand as original value	B F
10	2: never or -5: don't know	2: quit, -5: don't know, or missing response	Any value	Any value	Stands as original value	.C, question should be skipped if marked, .N, valid skip if missing	.C, question should be skipped if marked, .N, valid skip if missing	.C, question should be skipped if marked, .N, valid skip if missing	F
11	Missing response	2: quit	Missing response	2-5: some visits	1: ever smoked	Stands as original value	3: quit <1 year ago	Stand as original value	B
12	Missing response	2: quit, missing response	2: quit >1 year ago, -5: don't know	Any value	Stands as original value	Stands as original value	Stands as original value	.C, question should be skipped if marked, .N, valid skip if missing	F
13	Missing response	2: quit, missing response	3: quit <1 year ago, missing response	2-5: some visits	1: ever smoked	Stands as original value	Stands as original value	Stand as original value	B
14	Missing response	2: quit, missing response	3: quit <1 year ago, missing response	1: none, -6: no visits, missing response	Stands as original value	Stands as original value	Stands as original value	Stand as original value	
15	Missing response	-5: don't know	Any value	Any value	Stands as original value	Stands as original value	.C, question should be skipped if marked, .N, valid skip if missing	.C, question should be skipped if marked, .N, valid skip if missing	F

* Indication of backward coding (B) or forward coding (F).

Coding Table for Note 18:

Note 18 (Part a)
H06058, SEX, XSEXA, H06059-H06065

N18A	H06058 is :	SEX is:	H06059--H06065 are:	XSEXA is coded as:
1	Missing response	F	Any marked	2, female
2	Missing response	F	All missing	2, female
3	Missing response	M	Any marked	1, male
4	Missing response	M	All missing	1, male
5	Missing response	Z, missing	Any marked	2, female
6	Missing response	Z	All missing	., missing value
7	Missing response	Missing	All missing	., missing value
8	1, male	Any value	All missing	1, male
9	1, male	F	Any marked	2, female
10	1, male	M, Z, or missing	Any marked	1, male
11	2, female	Any value	Any marked	2, female
12	2, female	M	All missing	1, male
13	2, female	F, Z, or missing	All missing	2, female

SEX (PNSEXCD) is the gender from the DEERS file. This variable is not used to override questionnaire responses, but to clear up any omissions or discrepancies in the responses.

XSEXA is the recoded gender variable after taking into account the self-reported response (H06058), any responses to gender-specific questions, and the gender of the sample beneficiary from DEERS.

Note 18 (Part B):
XSEXA, H06059 - H06065

N18B	XSEXA is:	H06059--H06065 are:	H06059--H06065 are coded as:	*
1	1: Male	“All are blank”	.N, valid skip	F
2	1: Male	At least one is “marked”	.N, valid skip if missing; .C, question should be skipped if marked	F
3	2: Female	“All are blank” or at least one is “marked”	Stands as original value	
4	Missing	“All are blank” or at least one is “marked”	Missing value	F

* Indication of backward coding (B) or forward coding (F).

Definition of “all are blank” in Coding Table for Note 18b:
All variables H06059--H06065 are missing.

Definition of “marked” in Coding Table for Note 18b:
Any pattern of marks outside the definition “all are blank.”

Coding Table for Note 19
XSEXA, AGE, H06060, H06061

N19	XSEXA is:	AGE is:	H06060 is:	H06061 is:	H06060 is coded as:	H06061 is coded as:	*
1	1: Male	Any value	.C, question should be skipped, or .N, valid skip	C, question should be skipped, or .N, valid skip	Stands as original value	Stands as original value	
2	2: Female	Any value	2: 40 or over	Marked, missing response	Stands as original value	Stand as original value	
3	2: Female	Any value	1: under 40	Marked, missing response	Stands as original value	.N, valid skip if missing; .C, question should be skipped if marked	F
4	2: Female	Any value	Missing	Marked	2: > 40	Stands as original value	B
5	2: Female	< 40	Missing	Missing	1: < 40	.N, valid skip	F B
6	2: Female	>=40	Missing	Missing	1: < 40	.N, valid skip	F B
7	2: Female	Missing	Missing	Missing	Stands as original value	Stands as original value	
8	Missing	Any value	Missing	Missing	Stands as original value	Stands as original value	

* Indication of backward coding (B) or forward coding (F).

AGE (DAGEQY) is from the DEERS file. This variable is not used to override questionnaire responses, but to clear up any omissions or discrepancies in the responses.

Coding Table for Note 20:
XSEXA, H06063, H06064, H06065

N20	XSEXA is:	H06063 is:	H06064 is:	H06065 is:	H06063 is coded as:	H06064 is coded as:	H06065 is coded as:	*
1	1: Male	Any value	Any value	Any value	Stands as original value	Stands as original value	Stands as original value	
2	2: Female	1: pregnant now	1: first trimester	Any value	Stands as original value	Stands as original value	.N, valid skip if missing; .C, question should be skipped if marked	F
3	2: Female	1: pregnant now	2: second trimester	2: third trimester	Stands as original value	Stands as original value	.: missing value	F
4	2: Female	1: pregnant now	2: second trimester	4: first trimester, 3: second trimester, 1: Did not receive prenatal care, or missing	Stands as original value	Stands as original value	Stands as original value	
5	2: Female	1: pregnant now	3: third trimester, missing response	Any value	Stands as original value	Stands as original value	Stands as original value	
6	2: female	2: pregnant in last 12 months	Any value	Any value	Stands as original value	.N, valid skip if missing; .C, question should be skipped if marked	Stands as original value	F
7	2: Female	3: not pregnant in past 12 months	Any value	Any value	Stands as original value	.N, valid skip if missing; .C, question should be skipped if marked	.N, valid skip if missing; .C, question should be skipped if marked	F
8	2: Female	Missing response	1: first trimester	Any value	1: pregnant now	Stands as original value	.N, valid skip if missing; .C, question should be skipped if marked	B F

* Indication of backward coding (B) or forward coding (F).

Coding Table for Note 20 continued:

N20	XSEXA is:	H06063 is:	H06064 is:	H06065 is:	H06063 is coded as:	H06064 is coded as:	H06065 is coded as:	*
9	2: Female	Missing response	2: second trimester	2: third trimester	1: pregnant now	Stands as original value	.: missing value	B F
10	2: Female	Missing response	2: second trimester	4: first trimester, 3: second trimester, 1: Did not receive prenatal care	1: pregnant now	Stands as original value	Stands as original value	B
11	2: Female	Missing response	3: third trimester, missing response	Any value	1: pregnant now	Stands as original value	Stands as original value	B
12	2: Female	Missing response	Missing response	Any value	Stands as original value	Stands as original value	Stands as original value	F
13	Missing	Missing response	Marked, missing response	Any value	Stands as original value	Stands as original value	Stands as original value	

* Indication of backward coding (B) or forward coding (F).

BASIC SAS AND ASCII/EBCDIC MISSING DATA AND NOT APPLICABLE CODES

SAS	ASCII/EBCDIC	
Numeric	Numeric	Description
.	-9	No response
.O	-7	Out of range error
.N	-6	Not Applicable or valid skip
.D	-5	Scalable response of “Don’t know” or “not sure”
.I	-4	Incomplete grid error
.C	-1	Question should have been skipped.

Missing values ‘.’ and incomplete grids ‘.I’ are encoded prior to implementation of the Coding Scheme Notes (see below).

Coding Table for Note 1:
H06006, H06007

N1	H06006 is:	H06007 is:	H06006 is coded as:	H06007 is coded as:	*
1	1-11, health plan, -5, not sure	Marked, or missing response	Stands as original value	Stands as original value	
2	-6, no usage in past 12 months	Marked response	Stands as original value	.C, question should be skipped	F
3	-6, no usage in past 12 months	Missing response	Stands as original value	.N, valid skip	F
4	Missing response	Marked or missing response	Stands as original value	Stands as original value	

* Indication of backward coding (B) or forward coding (F).

Coding Table for Note 2:
H06008, H06009, H06010, H06011

N2	H06008 is:	H06009 is:	H06010 is:	H06011 is:	H06008 is coded as:	H06009 is coded as:	H06010 is coded as:	H06011 is coded as:	*
1	1: yes or missing response	-6: Don't have a personal Dr	Any value	Any value	2: no	.C, question should be skipped	.N, valid skip if missing; .C, question should be skipped, if marked	Stands as original value	B F
2	1: yes	0-10 or missing response	1: yes	1-3	Stands as original value	Stands as original value	Stands as original value	.C, question should be skipped	F
3	1: yes	0-10 or missing response	Missing response	1-3	Stands as original value	Stands as original value	2: no	Stands as original value	B
4	1: yes	0-10 or missing response	1: yes	Missing response	Stands as original value	Stands as original value	Stands as original value	.N, valid skip if missing	F
5	1: yes	0-10 or missing response	2: no	Any value	Stands as original value	Stands as original value	Stands as original value	Stands as original value	
6	1: yes	0-10 or missing response	Missing response	Missing response	Stands as original value	Stands as original value	Stands as original value	Stands as original value	
7	2: no or missing response	0-10	1: yes	1-3	1: yes	Stands as original value	Stands as original value	.C, question should be skipped	F B
8	2: no or missing response	0-10	Missing response	1-3	1: yes	Stands as original value	Stands as original value	Stands as original value	B
9	2: no or missing response	0-10	Missing response	Missing response	1: yes	Stands as original value	Stands as original value	Stands as original value	B
10	2: no	Missing response	1: yes	1-3	Stands as original value	.N, valid skip if missing	.C, question should be skipped	Stands as original value	F
11	2: no	-6: Don't have a personal Dr	Any value	Any value	Stands as original value	.C, question should be skipped if marked	.N, valid skip if missing; .C, question should be skipped if marked	Stands as original value	B F

Coding Table for Note 2 continued:

N2	H06008 is:	H06009 is:	H06010 is:	H06011 is:	H06008 is coded as:	H06009 is coded as:	H06010 is coded as:	H06011 is coded as:	*
12	2: no or missing response	Any value	1: yes	Any value	1: yes	Stands as original value	Stands as original value	.N, valid skip if missing; .C, question should be skipped if marked	B F
13	2: no or missing response	Any value	2: no	Any value	1: yes	Stands as original value	Stands as original value	Stands as original value	B
14	2: no	Missing response	Missing response	Any value	Stands as original value	.N, valid skip if missing	.N, valid skip	Stands as original value	F
15	Missing response	Missing response	Missing response	Any value	Stands as original value	Stands as original value	Stands as original value	Stands as original value	

* Indication of backward coding (B) or forward coding (F).

Coding Table for Note 3:
H06012, H06013

N3	H06012 is:	H06013 is:	H06012 is coded as:	H06013 is coded as:	*
1	1: yes	1, 2, 3, or missing response	Stands as original value	Stands as original value	
2	1: yes or missing response	-6: didn't need to see a specialist	2: No	.C question should be skipped	B F
3	2: no or missing response	1, 2, 3	1: yes	Stands as original value	B
4	2: no	Missing, or –6: didn't need to see a specialist	Stands as original value	.N, valid skip if missing, .C, question should be skipped if marked	F
5	Missing response	Missing response	Stands as original value	Stands as original value	

* Indication of backward coding (B) or forward coding (F).

Coding Table for Note 4:
H06014, H06015

N4	H06014 is:	H06015 is:	H06014 is coded as:	H06015 is coded as:	*
1	1: yes	0-10, or missing response	Stands as original value	Stands as original value	
2	1: yes or missing response	-6: didn't need to see a specialist	2: No	.C question should be skipped	B F
3	2: no or missing response	0-10	1: yes	Stands as original value	B
4	2: no	Missing, or –6: didn't need to see a specialist	Stands as original value	.N, valid skip if missing, .C, question should be skipped if marked	F
5	Missing response	Missing response	Stands as original value	Stands as original value	

* Indication of backward coding (B) or forward coding (F).

Coding Table for Note 5:
H06016, H06017

N5	H06016 is:	H06017 is:	H06016 is coded as:	H06017 is coded as:	*
1	1: yes	1-4: how often, or missing response	Stands as original value	Stands as original value	
2	1: yes or missing response	-6: no calls	2: no	.C, question should be skipped	B F
3	2: no or missing response	1-4: how often	1: yes	Stands as original value	B
4	2: no	-6: no calls or missing	Stands as original value	.N, valid skip if missing; .C, question should be skipped if marked	F
5	Missing response	Missing response	Stands as original value	Stands as original value	

* Indication of backward coding (B) or forward coding (F).

Coding Table for Note 6:
H06018, H06019, H06020

N6	H06018 is:	H06019-H06020 are:	H06018 is coded as:	H06019-H06020 are coded as:	*
1	1: yes	"All are blank"	Stands as original value	Stand as original value otherwise	
2	1:yes or missing response	"Blank or NA"	2: no	.N, valid skip if missing, .C, question should be skipped if marked	B F
3	1: yes	"One marked, and one NA"	Stands as original value	., missing if -6, stands as original value otherwise	F
4	1: yes	At least one is "marked"	Stands as original value	Stands as original value	
5	2: no	"One marked, and one NA"	Stands as original value	.C, question should be skipped if marked	F
6	2: no or missing response	At least one is "marked"	1: yes	., missing if -6, stands as original value otherwise	B F
7	2: no	"All are blank" or "Blank or NA"	Stands as original value	.N, valid skip if missing, .C, question should be skipped if marked	F
8	Missing	"One marked, and one NA"	2: no	.C, question should be skipped if marked	B F
9	Missing response	"All are blank"	Stands as original value	Stand as original value	

* Indication of backward coding (B) or forward coding (F).

Definition of "all are blank" in Coding Table for Note 6:
Responses to H06019-H06020 are all missing.

Definition of "Blank or NA" in Coding Table for Note 6:
All of the following are true: H06019-H06020 are a combination of not applicable (-6) or missing.

Definition of "One marked and one NA" in Coding Table for Note 6:
H06019-H06020 have one response marked not applicable (-6) and one marked response (other than not applicable).

Definition of "marked" in Coding Table for Note 6:
Any pattern of marks outside the definitions "all are blank", "One marked and one NA", and "Blank or NA."

Coding Table for Note 7:
H06021, H06022, H06023

N7	H06021 is:	H06022-H06023 are:	H06021 is coded as:	H06022-H06023 are coded as:	*
1	1: yes	"All are blank"	Stands as original value	Stands as original value otherwise	
2	1:yes or missing response	"Blank or NA"	2: no	.N, valid skip if missing, .C, question should be skipped if marked	B F
3	1: yes	"One marked and one NA"	Stands as original value	., missing if -6, stands as original value otherwise	F
4	1: yes	At least one is "marked"	Stands as original value	Stands as original value	
5	2: no	"One marked and one NA"	Stands as original value	.C, question should be skipped if marked	F
6	2: no or missing response	At least one is "marked"	1: yes	., missing if -6, stands as original value otherwise	B F
7	2: no	"All are blank" or "Blank or NA"	Stands as original value	.N, valid skip if missing, .C, question should be skipped if marked	F
8	Missing	"One marked, and one NA"	2: no	.C, question should be skipped if marked	B F
9	Missing response	"All are blank"	Stands as original value	Stand as original value	

* Indication of backward coding (B) or forward coding (F).

Definition of "all are blank" in Coding Table for Note 7:
Responses to H06022-H06023 are all missing.

Definition of "Blank or NA" in Coding Table for Note 7:
All of the following are true: H06022-H06023 are a combination of not applicable (-6) or missing.

Definition of "One marked and one NA" in Coding Table for Note 7:
H06022-H06023 have one response marked not applicable (-6) and one marked response (other than not applicable).

Definition of "marked" in Coding Table for Note 7:
Any pattern of marks outside the definitions "all are blank", "One marked and one NA", and "Blank or NA."

Coding Table for Note 8:
H06025, H06026-H06037

N8	H06025 is:	H06026-H06037 are:	H06025 is coded as:	H06026-H06037 are coded as:	*
1	1: None	At least one is "marked", "all are blank", or "blank or NA"	Stands as original value	.N, valid skip if missing, .C, question should be skipped if marked	F
2	2-7, or missing response	"Blank or NA"	1: None	.N, valid skip if missing; .C, question should be skipped if marked	B F
3	2-7	At least one is "marked" or "all are blank"	Stands as original value	., missing if -6, stands as original value otherwise	F
4	Missing response	"All are blank"	Stands as original value	Stand as original value	
5	Missing response	At least one is "marked"	Stands as original value	., missing if -6, stands as original value otherwise	F

* Indication of backward coding (B) or forward coding (F).

Definition of "all are blank" in Coding Table for Note 8:
Responses to H06026-H06037 are all missing.

Definition of "blank or NA" in Coding Table for Note 8:
All of the following are true: H06026-H06037 are a combination of not applicable (-6) or missing.

Definition of "marked" in Coding Table for Note 8:
Any pattern of marks outside the definitions "all are blank" and "Blank or NA."

Coding Table for Note 9:
H06026, H06027

N9	H06026 is:	H06027 is:	H06026 is coded as:	H06027 is coded as:	*
1	.N, valid skip, or .C, question should be skipped	.N, valid skip, or .C, question should be skipped	Stands as original value	Stands as original value	
2	1: yes	1-3: how much of a problem, missing response	Stands as original value	Stands as original value	
3	1: yes, missing response	-6: No visits	2: no	.C, question should be skipped	B F
4	2: no, missing response	1-3: how much of a problem	1: yes	Stands as original value	B
5	2: no	-6: No visits or missing response	Stands as original value	.N, valid skip if missing; .C, question should be skipped if marked	F
6	Missing response	Missing response	Stands as original value	Stands as original value	

* Indication of backward coding (B) or forward coding (F).

Coding Table for Note 10:
H06028, H06029

N10	H06028 is:	H06029 is:	H06028 is coded as:	H06029 is coded as:	*
1	.N, valid skip, or .C, question should be skipped	.N, valid skip, or .C, question should be skipped	Stands as original value	Stands as original value	
2	1: yes	1-3: how much of a problem, missing response	Stands as original value	Stands as original value	
3	1: yes, missing response	-6: No visits	2: no	.C, question should be skipped	B F
4	2: no, missing response	1-3: how much of a problem	1: yes	Stands as original value	B
5	2: no	-6: No visits or missing	Stands as original value	.N, valid skip if missing; .C, question should be skipped if marked	F
6	Missing response	Missing response	Stands as original value	Stands as original value	

* Indication of backward coding (B) or forward coding (F).

Coding Table for Note 10AA:
S06B02, S06B03, S06B04

N10AA	S06B02 is:	S06B03 & S06B04 are:	S06B02 is coded as:	S06B03 & S06B04 are coded as:	*
1	1: yes	At least one is “marked” or “all are blank”	Stands as original value	Stand as original value	
2	2: no or missing response	At least one is “marked”	1: yes	Stand as original value	B
3	2: no	“All are blank”	Stands as original value	.N, valid skip if missing; .C, question should be skipped if marked	F
4	Missing response	“All are blank”	Stands as original value	Stand as original value	

* Indication of backward coding (B) or forward coding (F).

Definition of “all are blank” in Coding Table for Note 10AA:
Responses to S06B03 and S06B04 are both missing.

Definition of “marked” in Coding Table for Note 10AA:
Any pattern of marks outside the definitions “all are blank”

Coding Table for Note 10A:
S06V01, S06V02, S06V05-S06V18G

N10A	S06V01 is:	S06V02, S06V05-S06V18G are:	S06V01 is coded as:	S06V02, S06V05-S06V18G are coded as:	*
1	1,2,3,4: some or no healthcare	"All are blank" or at least one is "marked"	Stands as original value	Stand as original value	
2	1,2,3: at least some healthcare or missing response	"Blank or NA"	-6: didn't need healthcare in past 12 months	.N, valid skip if missing; .C, question should be skipped if marked	B F
3	4: no healthcare	"Blank or NA"	Stands as original value	Stands as original value	
4	-6: didn't need healthcare in past 12 months	Any value	Stands as original value	.N, valid skip if missing; .C, question should be skipped if marked	F
5	Missing response	Any value	Stands as original value	Stands as original value	

* Indication of backward coding (B) or forward coding (F).

Definition of "all are blank" in Coding Table for Note 10A:
S06V02, S06V05-S06V18G are all missing or unmarked.

Definition of "blank or NA" in Coding Table for Note 10A:
S06V02, S06V05-S06V18G are either not applicable (-6), or a combination of not applicable (-6) and missing or unmarked.

Definition of "marked" in Coding Table for Note 10A:
Any pattern of marks outside the definitions "all are blank" or "blank or NA."

Coding Table for Note 10B:
S06V06, S06V11A-S06V11H

N10B	S06V06 is:	S06V11A-S06V11H are:	S06V06 is coded as:	S06V11A-S06V11H are coded as:	*
1	.N, valid skip, or .C, question should be skipped	.N, valid skip, or .C, question should be skipped	Stands as original value	Stands as original value	
2	3: no problem, -6: didn't try to find Dr	Any value	Stands as original value	.N, valid skip if unmarked, .C, question should be skipped if marked	F
3	1-2: problem	Any value	Stands as original value	Stands as original value	
4	Missing response	At least one is "Marked"	Stands as original value	Stand as original value	
5	Missing response	"All are blank"	Stands as original value	., if "Not marked"	F

* Indication of backward coding (B) or forward coding (F).

Definition of "all are blank" in Coding Table for Note 10B:
Responses to S06V11A-S06V11H are all unmarked.

Definition of "marked" in Coding Table for Note 10B:
Any pattern of marks outside the definitions "all are blank."

Coding Table for Note 10C:
S06V07, S06V12A-S06V12G

N10C	S06V07 is:	S06V12A-S06V12G are:	S06V06 is coded as:	S06V12A-S06V12G are coded as:	*
1	.N, valid skip, or .C, question should be skipped	.N, valid skip, or .C, question should be skipped	Stands as original value	Stands as original value	
2	3: no problem, -6: didn't try to find Dr	Any value	Stands as original value	.N, valid skip if unmarked, .C, question should be skipped if marked	F
3	1-2: problem	Any value	Stands as original value	Stands as original value	
4	Missing response	At least one is "Marked"	Stands as original value	Stand as original value	
5	Missing response	"All are blank"	Stands as original value	., if "Not marked"	F

* Indication of backward coding (B) or forward coding (F).

Definition of "all are blank" in Coding Table for Note 10C:
Responses to S06V12A-S06V12H are all unmarked.

Definition of "marked" in Coding Table for Note 10C:
Any pattern of marks outside the definitions "all are blank."

Coding Table for Note 10D:
S06V08, S06V09-S06V10, S06V13-S06V18G

N10D	S06V08 is:	S06V09-S04V18G Are:	S06V08 is coded as:	S06V09-S06V18G Are coded as:	*
1	.N, valid skip, or .C, question should be skipped	.N, valid skip, or .C, question should be skipped	Stands as original value	Stands as original value	
2	1: yes, -5: don't know, missing response	Any value	Stands as original value	Stand as original value	
3	2: no	Any value	Stands as original value	.N, valid skip if missing; .C, question should be skipped if marked	F

* Indication of backward coding (B) or forward coding (F).

Coding Table for Note 10E:
S06V13, S06V14A-S06V14H

N10E	S06V13 is:	S06V14A-S06V14H are:	S06V06 is coded as:	S06V14A-S06V14H are coded as:	*
1	.N, valid skip, or .C, question should be skipped	.N, valid skip, or .C, question should be skipped	Stands as original value	Stands as original value	
2	3: no problem, -6: didn't try to find Dr	Any value	Stands as original value	.N, valid skip if unmarked, .C, question should be skipped if marked	F
3	1-2: problem	Any value	Stands as original value	Stands as original value	
4	Missing response	At least one is "Marked"	Stands as original value	Stand as original value	
5	Missing response	"All are blank"	Stands as original value	., if "Not marked"	F

* Indication of backward coding (B) or forward coding (F).

Definition of "all are blank" in Coding Table for Note 10E:
Responses to S06V14A-S06V14H are all unmarked.

Definition of "marked" in Coding Table for Note 10E:
Any pattern of marks outside the definitions "all are blank."

Coding Table for Note 10F:
S06V15, S06V16, S06V17, S06V18A-S06V18G

N10F	S06V15 is:	S06V16, S06V17, S06V18A-S06V18G are:	S06V15 is coded as:	S06V16, S06V17, S06V18A-S06V18G are coded as:	*
1	.N, valid skip, or .C, question should be skipped	.N, valid skip, or .C, question should be skipped	Stands as original value	Stands as original value	
2	1: yes	Any value	Stands as original value	Stands as original value	
3	2: no, -5: Don't know	Any value	Stands as original value	.N, valid skip if unmarked, .C, question should be skipped if marked	F
4	Missing response	At least one is "Marked"	1: yes	Stands as original value	B
5	Missing response	"All are blank"	Stands as original value	., if "Not marked"; Stand as original value otherwise	F

* Indication of backward coding (B) or forward coding (F).

Definition of "all are blank" in Coding Table for Note 10F:
Responses to S06V16, S06V17, S06V18A-S06V18G are all missing or unmarked.

Definition of "marked" in Coding Table for Note 10F:
Any pattern of marks outside the definitions "all are blank."

Coding Table for Note 10G:
S06V17, S06V18A-S06V18G

N10G	S06V17 is:	S06V18A-S06V18G are:	S06V17 is coded as:	S06V18A-S06V18G are coded as:	*
1	.N, valid skip, or .C, question should be skipped	.N, valid skip, or .C, question should be skipped	Stands as original value	Stands as original value	
2	3: no problem	Any value	Stands as original value	.N, valid skip if unmarked, .C, question should be skipped if marked	F
3	1-2: problem	Any value	Stands as original value	Stands as original value	
4	Missing response	At least one is "Marked"	Stands as original value	Stand as original value	
5	Missing response	"All are blank"	Stands as original value	., if "Not marked"	F

* Indication of backward coding (B) or forward coding (F).

Definition of "all are blank" in Coding Table for Note 10G:
Responses to S06V18A-S06V18G are all unmarked.

Definition of "marked" in Coding Table for Note 10G:
Any pattern of marks outside the definitions "all are blank."

Coding Table for Note 13:
H06039, H06040-H06041

N13	H06039 is:	H06040-H06041 are:	H06039 is coded as:	H06040-H06041 are coded as:	*
1	1: yes	At least one is "marked", "all are blank" or "blank or don't know"	Stands as original value	Stand as original value ., missing if –6	F
2	1: yes, -5: don't know, missing	"Blank or NA"	2: no	.N, valid skip if missing; .C, question should be skipped if marked	B F
3	2: no, -5: don't know, missing	At least one is "marked" or "blank or don't know"	1: yes	., missing if -6, stands as original value otherwise	B F
4	2: no	"Blank or NA" or "all are blank"	Stands as original value	.N, valid skip if missing; .C, question should be skipped if marked	F
5	-5: don't know	"All are blank"	Stands as original value	.N, valid skip if missing	F
6	Missing response	"All are blank"	Stands as original value	Stand as original value	

* Indication of backward coding (B) or forward coding (F).

Definition of "all are blank" in Coding Table for Note 13:
Responses to H06040-H06041 are all missing.

Definition of "blank or NA" in Coding Table for Note 13:
Responses to H06040-H06041 are either all not applicable (-6) or a combination of missing and not applicable (-6).

Definition of "blank or don't know" in Coding Table for Note 13:
Responses to H06040-H06041 are either all don't know (-5) or a combination of missing and don't know (-5).

Definition of "marked" in Coding Table for Note 13:
Any pattern of marks outside the definitions "all are blank," "blank or NA," or "blank or don't know."

Table for Note 14:
H06042, H06043

N14	H06042 is:	H06043 is:	H06042 is coded as:	H06043 is coded as:	*
1	1: yes	1, 2, 3: how much of a problem, missing response	Stands as original value	Stands as original value	
2	1: yes, or missing response	-6: didn't look for information in health plan	2: No	.C question should be skipped	B F
3	2: no, or missing response	1, 2, 3: how much of a problem	1: yes	Stands as original value	B
4	2: no	Missing, or –6: didn't look for information in health plan	Stands as original value	.N, valid skip if missing, .C, question should be skipped if marked	F
5	Missing response	Missing response	Stands as original value	Stands as original value	

* Indication of backward coding (B) or forward coding (F).

Coding Table for Note 15:
H06044, H06045

N15	H06044 is:	H06045 is:	H06044 is coded as:	H06045 is coded as:	*
1	1: yes	1-3: how much of a problem, missing response	Stands as original value	Stands as original value	
2	1: yes, missing response	-6: didn't call health plan	2: No	.C question should be skipped	B F
3	2: no, missing response	1-3: how much of a problem	1: yes	Stands as original value	B
4	2: no	Missing, or –6: didn't call health plan	Stands as original value	.N, valid skip if missing, .C, question should be skipped if marked	F
5	Missing response	Missing response	Stands as original value	Stands as original value	

* Indication of backward coding (B) or forward coding (F).

Coding Table for Note 16:
H06046, H06047

N16	H06046 is:	H06047 is:	H06046 is coded as:	H06047 is coded as:	*
1	1: yes	1-3: how much of a problem, missing response	Stands as original value	Stands as original value	
2	1: yes or missing response	-6: didn't have any experience	2: No	.C question should be skipped	B F
3	2: no or missing response	1-3: how much of a problem	1: yes	Stands as original value	B
4	2: no	Missing, or –6: didn't have any experience	Stands as original value	.N, valid skip if missing, .C, question should be skipped if marked	F
5	Missing response	Missing response	Stands as original value	Stands as original value	

* Indication of backward coding (B) or forward coding (F).

Coding Table for Note 17:
H06052--H06057

N17	H06052 is:	H06053 is:	H06054 is:	H06055-H06057 are:	H06052 is coded as:	H06053 is coded as:	H06054 is coded as:	H06055-H06057 are coded as:	*
1	1: ever smoked	3 or 4: still smoke	Any value	Any value	Stands as original value	Stands as original value	.C, question should be skipped if marked, .N, valid skip if missing	Stand as original value	F
2	1: ever smoked	2: quit	2: quit >1 year ago or –5: don't know	Any value	Stands as original value	Stands as original value	Stands as original value	.C, question should be skipped if marked, .N, valid skip if missing	F
3	1: ever smoked	2: quit	3: quit <1 year ago, missing response	Any value	Stands as original value	Stands as original value	Stands as original value	Stand as original value	
4	1: ever smoked	-5: don't know, missing response	2: quit >1 year ago	Any value	Stands as original value	2: quit	Stands as original value	.C, question should be skipped if marked, .N, valid skip if missing	F B
5	1: ever smoked	-5: don't know, missing response	3: quit <1 year ago	Any value	Stands as original value	2: quit	Stands as original value	Stand as original value	B
6	1: ever smoked	-5:don't know	-5: don't know, missing response	Any value	Stands as original value	Stands as original value	.C, question should be skipped if marked, .N, valid skip if missing	.C, question should be skipped if marked, .N, valid skip if missing	F
7	1: ever smoked	Missing response	-5: don't know	Any value	Stands as original value	Stands as original value	Stands as original value	.C, question should be skipped if marked, .N, valid skip if missing	F

* Indication of backward coding (B) or forward coding (F).

Coding Table for Note 17 continued:

N17	H06052 is:	H06053 is:	H06054 is:	H06055-H06057 are:	H06052 is coded as:	H06053 is coded as:	H06054 is coded as:	H06055-H06057 are coded as:	*
8	1: ever smoked	Missing response	Missing response	Any value	Stands as original value	Stands as original value	Stands as original value	Stand as original value	
9	2: never, -5: don't know, missing response	3 or 4: still smoke	Any value	Any value	1: ever smoked	Stands as original value	.C, question should be skipped if marked, .N, valid skip if missing	Stand as original value	B F
10	2: never or -5: don't know	2: quit, -5: don't know, or missing response	Any value	Any value	Stands as original value	.C, question should be skipped if marked, .N, valid skip if missing	.C, question should be skipped if marked, .N, valid skip if missing	.C, question should be skipped if marked, .N, valid skip if missing	F
11	Missing response	2: quit	Missing response	2-5: some visits	1: ever smoked	Stands as original value	3: quit <1 year ago	Stand as original value	B
12	Missing response	2: quit, missing response	2: quit >1 year ago, -5: don't know	Any value	Stands as original value	Stands as original value	Stands as original value	.C, question should be skipped if marked, .N, valid skip if missing	F
13	Missing response	2: quit, missing response	3: quit <1 year ago, missing response	2-5: some visits	1: ever smoked	Stands as original value	Stands as original value	Stand as original value	B
14	Missing response	2: quit, missing response	3: quit <1 year ago, missing response	1: none, -6: no visits, missing response	Stands as original value	Stands as original value	Stands as original value	Stand as original value	
15	Missing response	-5: don't know	Any value	Any value	Stands as original value	Stands as original value	.C, question should be skipped if marked, .N, valid skip if missing	.C, question should be skipped if marked, .N, valid skip if missing	F

* Indication of backward coding (B) or forward coding (F).

Coding Table for Note 18:

Note 18 (Part a)
H06058, SEX, XSEXA, H06059-H06065

N18A	H06058 is :	SEX is:	H06059--H06065 are:	XSEXA is coded as:
1	Missing response	F	Any marked	2, female
2	Missing response	F	All missing	2, female
3	Missing response	M	Any marked	1, male
4	Missing response	M	All missing	1, male
5	Missing response	Z, missing	Any marked	2, female
6	Missing response	Z	All missing	., missing value
7	Missing response	Missing	All missing	., missing value
8	1, male	Any value	All missing	1, male
9	1, male	F	Any marked	2, female
10	1, male	M, Z, or missing	Any marked	1, male
11	2, female	Any value	Any marked	2, female
12	2, female	M	All missing	1, male
13	2, female	F, Z, or missing	All missing	2, female

SEX (PNSEXCD) is the gender from the DEERS file. This variable is not used to override questionnaire responses, but to clear up any omissions or discrepancies in the responses.

XSEXA is the recoded gender variable after taking into account the self-reported response (H06058), any responses to gender-specific questions, and the gender of the sample beneficiary from DEERS.

Note 18 (Part B):
XSEXA, H06059 - H06065

N18B	XSEXA is:	H06059--H06065 are:	H06059--H06065 are coded as:	*
1	1: Male	"All are blank"	.N, valid skip	F
2	1: Male	At least one is "marked"	.N, valid skip if missing; .C, question should be skipped if marked	F
3	2: Female	"All are blank" or at least one is "marked"	Stands as original value	
4	Missing	"All are blank" or at least one is "marked"	Missing value	F

* Indication of backward coding (B) or forward coding (F).

Definition of "all are blank" in Coding Table for Note 18b:
All variables H06059--H06065 are missing.

Definition of "marked" in Coding Table for Note 18b:
Any pattern of marks outside the definition "all are blank."

Coding Table for Note 19
XSEXA, AGE, H06060, H06061

N19	XSEXA is:	AGE is:	H06060 is:	H06061 is:	H06060 is coded as:	H06061 is coded as:	*
1	1: Male	Any value	.C, question should be skipped, or .N, valid skip	C, question should be skipped, or .N, valid skip	Stands as original value	Stands as original value	
2	2: Female	Any value	2: 40 or over	Marked, missing response	Stands as original value	Stand as original value	
3	2: Female	Any value	1: under 40	Marked, missing response	Stands as original value	.N, valid skip if missing; .C, question should be skipped if marked	F
4	2: Female	Any value	Missing	Marked	2: > 40	Stands as original value	B
5	2: Female	< 40	Missing	Missing	1: < 40	.N, valid skip	F B
6	2: Female	>=40	Missing	Missing	1: < 40	.N, valid skip	F B
7	2: Female	Missing	Missing	Missing	Stands as original value	Stands as original value	
8	Missing	Any value	Missing	Missing	Stands as original value	Stands as original value	

* Indication of backward coding (B) or forward coding (F).

AGE (DAGEQY) is from the DEERS file. This variable is not used to override questionnaire responses, but to clear up any omissions or discrepancies in the responses.

Coding Table for Note 20:
XSEXA, H06063, H06064, H06065

N20	XSEXA is:	H06063 is:	H06064 is:	H06065 is:	H06063 is coded as:	H06064 is coded as:	H06065 is coded as:	*
1	1: Male	Any value	Any value	Any value	Stands as original value	Stands as original value	Stands as original value	
2	2: Female	1: pregnant now	1: first trimester	Any value	Stands as original value	Stands as original value	.N, valid skip if missing; .C, question should be skipped if marked	F
3	2: Female	1: pregnant now	2: second trimester	2: third trimester	Stands as original value	Stands as original value	.: missing value	F
4	2: Female	1: pregnant now	2: second trimester	4: first trimester, 3: second trimester, 1: Did not receive prenatal care, or missing	Stands as original value	Stands as original value	Stands as original value	
5	2: Female	1: pregnant now	3: third trimester, missing response	Any value	Stands as original value	Stands as original value	Stands as original value	
6	2: female	2: pregnant in last 12 months	Any value	Any value	Stands as original value	.N, valid skip if missing; .C, question should be skipped if marked	Stands as original value	F
7	2: Female	3: not pregnant in past 12 months	Any value	Any value	Stands as original value	.N, valid skip if missing; .C, question should be skipped if marked	.N, valid skip if missing; .C, question should be skipped if marked	F
8	2: Female	Missing response	1: first trimester	Any value	1: pregnant now	Stands as original value	.N, valid skip if missing; .C, question should be skipped if marked	B F

* Indication of backward coding (B) or forward coding (F).

Coding Table for Note 20 continued:

N20	XSEXA is:	H06063 is:	H06064 is:	H06065 is:	H06063 is coded as:	H06064 is coded as:	H06065 is coded as:	*
9	2: Female	Missing response	2: second trimester	2: third trimester	1: pregnant now	Stands as original value	.: missing value	B F
10	2: Female	Missing response	2: second trimester	4: first trimester, 3: second trimester, 1: Did not receive prenatal care	1: pregnant now	Stands as original value	Stands as original value	B
11	2: Female	Missing response	3: third trimester, missing response	Any value	1: pregnant now	Stands as original value	Stands as original value	B
12	2: Female	Missing response	Missing response	Any value	Stands as original value	Stands as original value	Stands as original value	F
13	Missing	Missing response	Marked, missing response	Any value	Stands as original value	Stands as original value	Stands as original value	

* Indication of backward coding (B) or forward coding (F).

BASIC SAS AND ASCII/EBCDIC MISSING DATA AND NOT APPLICABLE CODES

SAS	ASCII/EBCDIC	
Numeric	Numeric	Description
.	-9	No response
.O	-7	Out of range error
.N	-6	Not Applicable or valid skip
.D	-5	Scalable response of “Don’t know” or “not sure”
.I	-4	Incomplete grid error
.C	-1	Question should have been skipped.

Missing values ‘.’ and incomplete grids ‘.I’ are encoded prior to implementation of the Coding Scheme Notes (see below).

Coding Table for Note 1:
H06006, H06007

N1	H06006 is:	H06007 is:	H06006 is coded as:	H06007 is coded as:	*
1	1-12, health plan, -5, not sure	Marked or missing response	Stands as original value	Stands as original value	
2	-6, no usage in past 12 months	Marked response	Stands as original value	.C, question should be skipped	F
3	-6, no usage in past 12 months	Missing response	Stands as original value	.N, valid skip	F
4	Missing response	Marked or missing response	Stands as original value	Stands as original value	

* Indication of backward coding (B) or forward coding (F).

Coding Table for Note 2:
H06008, H06009, H06010, H06011

N2	H06008 is:	H06009 is:	H06010 is:	H06011 is:	H06008 is coded as:	H06009 is coded as:	H06010 is coded as:	H06011 is coded as:	*
1	1: yes or missing response	-6: Don't have a personal Dr	Any value	Any value	2: no	.C, question should be skipped	.N, valid skip if missing; .C, question should be skipped, if marked	Stands as original value	B F
2	1: yes	0-10 or missing response	1: yes	1-3	Stands as original value	Stands as original value	Stands as original value	.C, question should be skipped	F
3	1: yes	0-10 or missing response	Missing response	1-3	Stands as original value	Stands as original value	2: no	Stands as original value	B
4	1: yes	0-10 or missing response	1: yes	Missing response	Stands as original value	Stands as original value	Stands as original value	.N, valid skip if missing	F
5	1: yes	0-10 or missing response	2: no	Any value	Stands as original value	Stands as original value	Stands as original value	Stands as original value	
6	1: yes	0-10 or missing response	Missing response	Missing response	Stands as original value	Stands as original value	Stands as original value	Stands as original value	
7	2: no or missing response	0-10	1: yes	1-3	1: yes	Stands as original value	Stands as original value	.C, question should be skipped	F B
8	2: no or missing response	0-10	Missing response	1-3	1: yes	Stands as original value	Stands as original value	Stands as original value	B
9	2: no or missing response	0-10	Missing response	Missing response	1: yes	Stands as original value	Stands as original value	Stands as original value	B
10	2: no	Missing response	1: yes	1-3	Stands as original value	.N, valid skip if missing	.C, question should be skipped	Stands as original value	F
11	2: no	-6: Don't have a personal Dr	Any value	Any value	Stands as original value	.C, question should be skipped if marked	.N, valid skip if missing; .C, question should be skipped if marked	Stands as original value	B F

Coding Table for Note 2 continued:

N2	H06008 is:	H06009 is:	H06010 is:	H06011 is:	H06008 is coded as:	H06009 is coded as:	H06010 is coded as:	H06011 is coded as:	*
12	2: no or missing response	Any value	1: yes	Any value	1: yes	Stands as original value	Stands as original value	.N, valid skip if missing; .C, question should be skipped if marked	B F
13	2: no or missing response	Any value	2: no	Any value	1: yes	Stands as original value	Stands as original value	Stands as original value	B
14	2: no	Missing response	Missing response	Any value	Stands as original value	.N, valid skip if missing	.N, valid skip	Stands as original value	F
15	Missing response	Missing response	Missing response	Any value	Stands as original value	Stands as original value	Stands as original value	Stands as original value	

* Indication of backward coding (B) or forward coding (F).

Coding Table for Note 3:
H06012, H06013

N3	H06012 is:	H06013 is:	H06012 is coded as:	H06013 is coded as:	*
1	1: yes	1, 2, 3, or missing response	Stands as original value	Stands as original value	
2	1: yes or missing response	-6: didn't need to see a specialist	2: No	.C question should be skipped	B F
3	2: no or missing response	1, 2, 3	1: yes	Stands as original value	B
4	2: no	Missing, or –6: didn't need to see a specialist	Stands as original value	.N, valid skip if missing, .C, question should be skipped if marked	F
5	Missing response	Missing response	Stands as original value	Stands as original value	

* Indication of backward coding (B) or forward coding (F).

Coding Table for Note 4:
H06014, H06015

N4	H06014 is:	H06015 is:	H06014 is coded as:	H06015 is coded as:	*
1	1: yes	0-10, or missing response	Stands as original value	Stands as original value	
2	1: yes or missing response	-6: didn't need to see a specialist	2: No	.C question should be skipped	B F
3	2: no or missing response	0-10	1: yes	Stands as original value	B
4	2: no	Missing, or –6: didn't need to see a specialist	Stands as original value	.N, valid skip if missing, .C, question should be skipped if marked	F
5	Missing response	Missing response	Stands as original value	Stands as original value	

* Indication of backward coding (B) or forward coding (F).

Coding Table for Note 5:
H06016, H06017

N5	H06016 is:	H06017 is:	H06016 is coded as:	H06017 is coded as:	*
1	1: yes	1-4: how often, or missing response	Stands as original value	Stands as original value	
2	1: yes or missing response	-6: no calls	2: no	.C, question should be skipped	B F
3	2: no or missing response	1-4: how often	1: yes	Stands as original value	B
4	2: no	-6: no calls or missing	Stands as original value	.N, valid skip if missing; .C, question should be skipped if marked	F
5	Missing response	Missing response	Stands as original value	Stands as original value	

* Indication of backward coding (B) or forward coding (F).

Coding Table for Note 6:
H06018, H06019, H06020

N6	H06018 is:	H06019-H06020 are:	H06018 is coded as:	H06019-H06020 are coded as:	*
1	1: yes	"All are blank"	Stands as original value	Stand as original value otherwise	
2	1:yes or missing response	"Blank or NA"	2: no	.N, valid skip if missing, .C, question should be skipped if marked	B F
3	1: yes	"One marked, and one NA"	Stands as original value	., missing if -6, stands as original value otherwise	F
4	1: yes	At least one is "marked"	Stands as original value	Stands as original value	
5	2: no	"One marked, and one NA"	Stands as original value	.C, question should be skipped if marked	F
6	2: no or missing response	At least one is "marked"	1: yes	., missing if -6, stands as original value otherwise	B F
7	2: no	"All are blank" or "Blank or NA"	Stands as original value	.N, valid skip if missing, .C, question should be skipped if marked	F
8	Missing	"One marked, and one NA"	2: no	.C, question should be skipped if marked	B F
9	Missing response	"All are blank"	Stands as original value	Stand as original value	

* Indication of backward coding (B) or forward coding (F).

Definition of "all are blank" in Coding Table for Note 6:
Responses to H06019-H06020 are all missing.

Definition of "Blank or NA" in Coding Table for Note 6:
All of the following are true: H06019-H06020 are a combination of not applicable (-6) or missing.

Definition of "One marked and one NA" in Coding Table for Note 6:
H06019-H06020 have one response marked not applicable (-6) and one marked response (other than not applicable).

Definition of "marked" in Coding Table for Note 6:
Any pattern of marks outside the definitions "all are blank", "One marked and one NA", and "Blank or NA."

Coding Table for Note 7:
H06021, H06022, H06023

N7	H06021 is:	H06022-H06023 are:	H06021 is coded as:	H06022-H06023 are coded as:	*
1	1: yes	"All are blank"	Stands as original value	Stands as original value otherwise	
2	1:yes or missing response	"Blank or NA"	2: no	.N, valid skip if missing, .C, question should be skipped if marked	B F
3	1: yes	"One marked and one NA"	Stands as original value	., missing if -6, stands as original value otherwise	F
4	1: yes	At least one is "marked"	Stands as original value	Stands as original value	
5	2: no	"One marked and one NA"	Stands as original value	.C, question should be skipped if marked	F
6	2: no or missing response	At least one is "marked"	1: yes	., missing if -6, stands as original value otherwise	B F
7	2: no	"All are blank" or "Blank or NA"	Stands as original value	.N, valid skip if missing, .C, question should be skipped if marked	F
8	Missing	"One marked, and one NA"	2: no	.C, question should be skipped if marked	B F
9	Missing response	"All are blank"	Stands as original value	Stand as original value	

* Indication of backward coding (B) or forward coding (F).

Definition of "all are blank" in Coding Table for Note 7:
Responses to H06022-H06023 are all missing.

Definition of "Blank or NA" in Coding Table for Note 7:
All of the following are true: H06022-H06023 are a combination of not applicable (-6) or missing.

Definition of "One marked and one NA" in Coding Table for Note 7:
H06022-H06023 have one response marked not applicable (-6) and one marked response (other than not applicable).

Definition of "marked" in Coding Table for Note 7:
Any pattern of marks outside the definitions "all are blank", "One marked and one NA", and "Blank or NA."

Coding Table for Note 8:
H06025, H06026-H06037

N8	H06025 is:	H06026-H06037 are:	H06025 is coded as:	H06026-H06037 are coded as:	*
1	1: None	At least one is "marked", "all are blank", or "blank or NA"	Stands as original value	.N, valid skip if missing, .C, question should be skipped if marked	F
2	2-7, or missing response	"Blank or NA"	1: None	.N, valid skip if missing; .C, question should be skipped if marked	B F
3	2-7	At least one is "marked" or "all are blank"	Stands as original value	., missing if -6, stands as original value otherwise	F
4	Missing response	"All are blank"	Stands as original value	Stand as original value	
5	Missing response	At least one is "marked"	Stands as original value	., missing if -6, stands as original value otherwise	F

* Indication of backward coding (B) or forward coding (F).

Definition of "all are blank" in Coding Table for Note 8:
Responses to H06026-H06037 are all missing.

Definition of "blank or NA" in Coding Table for Note 8:
All of the following are true: H06026-H06037 are a combination of not applicable (-6) or missing.

Definition of "marked" in Coding Table for Note 8:
Any pattern of marks outside the definitions "all are blank" and "Blank or NA."

Coding Table for Note 9:
H06026, H06027

N9	H06026 is:	H06027 is:	H06026 is coded as:	H06027 is coded as:	*
1	.N, valid skip, or .C, question should be skipped	.N, valid skip, or .C, question should be skipped	Stands as original value	Stands as original value	
2	1: yes	1-3: how much of a problem, missing response	Stands as original value	Stands as original value	
3	1: yes, missing response	-6: No visits	2: no	.C, question should be skipped	B F
4	2: no, missing response	1-3: how much of a problem	1: yes	Stands as original value	B
5	2: no	-6: No visits or missing response	Stands as original value	.N, valid skip if missing; .C, question should be skipped if marked	F
6	Missing response	Missing response	Stands as original value	Stands as original value	

* Indication of backward coding (B) or forward coding (F).

Coding Table for Note 10:
H06028, H06029

N10	H06028 is:	H06029 is:	H06028 is coded as:	H06029 is coded as:	*
1	.N, valid skip, or .C, question should be skipped	.N, valid skip, or .C, question should be skipped	Stands as original value	Stands as original value	
2	1: yes	1-3: how much of a problem, missing response	Stands as original value	Stands as original value	
3	1: yes, missing response	-6: No visits	2: no	.C, question should be skipped	B F
4	2: no, missing response	1-3: how much of a problem	1: yes	Stands as original value	B
5	2: no	-6: No visits or missing	Stands as original value	.N, valid skip if missing; .C, question should be skipped if marked	F
6	Missing response	Missing response	Stands as original value	Stands as original value	

* Indication of backward coding (B) or forward coding (F).

Coding Table for Note 10H:
S06Y01, S06Y26A-S06Y26D S06Y27A-S06Y27D S06Y28A-S06Y28C S06Y29A-S06Y29C S06Y30A-S06Y30D S06Y06A-S06Y06J S06Y19A-S06Y19F S06Y19I-S06Y19J S06Y17 S06Y18A-S06Y18D S06Y31 S06Y32A-S06Y32C S06Y33 S06Y34A-S06Y34J S06Y36A-S06Y36I S06Y35 S06Y37A-S06Y37N S06Y22 S06Y23 S06Y24

N10H	S06Y01 is:	S06Y26A-S06Y26D S06Y27A-S06Y27D S06Y28A-S06Y28C S06Y29A-S06Y29C S06Y30A-S06Y30D S06Y06A-S06Y06J S06Y19A-S06Y19F S06Y19I-S06Y19J S06Y17 S06Y18A-S06Y18D S06Y31 S06Y32A-S06Y32C S06Y33 S06Y34A-S06Y34J S06Y36A-S06Y36I S06Y35 S06Y37A-S06Y37N S06Y22 S06Y23 S06Y24 are:	S06Y01 is coded as:	S06Y26A-S06Y26D S06Y27A-S06Y27D S06Y28A-S06Y28C S06Y29A-S06Y29C S06Y30A-S06Y30D S06Y06A-S06Y06J S06Y19A-S06Y19F S06Y19I-S06Y19J S06Y17 S06Y18A-S06Y18D S06Y31 S06Y32A-S06Y32C S06Y33 S06Y34A-S06Y34J S06Y36A-S06Y36I S06Y35 S06Y37A-S06Y37N S06Y22 S06Y23 S06Y24 are coded as:	*
1	2: No	Any value	Stands as original value	.N, valid skip if missing/unmarked, .C, question should be skipped if marked	F
2	1: Yes, or missing response	“Blank or NA”	2: No	.N, valid skip if missing/unmarked; .C, question should be skipped if marked	B F
3	1: Yes	At least one is “marked” or “All are missing/unmarked”	Stands as original value	Stands as original value	
4	Missing response	At least one is “marked”	Stands as original value	Stand as original value	
5	Missing response	At least one is “Not marked”	Stands as original value	. if “Not marked”; Stand as original value otherwise	F

* Indication of backward coding (B) or forward coding (F).

Definition of “All are missing/unmarked” in Coding Table for Note 10H:
Responses to S06Y26A-S06Y26D S06Y27A-S06Y27D S06Y28A-S06Y28C S06Y29A-S06Y29C S06Y30A-S06Y30D S06Y06A-S06Y06J S06Y19A-S06Y19F S06Y19I-S06Y19J S06Y17 S06Y18A-S06Y18D S06Y31 S06Y32A-S06Y32C S06Y33 S06Y34A-S06Y34J S06Y36A-S06Y36I S06Y35 S06Y37A-S06Y37N S06Y22 S06Y23 S06Y24 are all missing.

Definition of “Blank or NA” in Coding Table for Note 10H:
All of the following are true: S06Y26A-S06Y26D S06Y27A-S06Y27D S06Y28A-S06Y28C S06Y29A-S06Y29C S06Y30A-S06Y30D S06Y06A-S06Y06J S06Y19A-S06Y19F S06Y19I-S06Y19J S06Y17 S06Y18A-S06Y18D S06Y31 S06Y32A-S06Y32C S06Y33 S06Y34A-S06Y34J S06Y36A-S06Y36I S06Y35 S06Y37A-S06Y37N S06Y22 S06Y23 S06Y24 are a combination of not applicable (-6) or missing.

Definition of “marked” in Coding Table for Note 10H:
Any pattern of marks outside the definitions “All are missing/unmarked” and “Blank or NA.”

Coding Table for Note 10I:
S06Y17, S06Y18A-S06Y18D

N10I	S06Y17 is:	S06Y18A-S06Y18D are:	S06Y17 is coded as:	S06Y18A-S06Y18D are coded as:	*
1	.N, valid skip, or .C, question should be skipped	.N, valid skip, or .C, question should be skipped	Stands as original value	Stands as original value	
2	2: No	At least one is "marked" or "all unmarked"	Stands as original value	.N, valid skip if missing, .C, question should be skipped if marked	F
3	1: Yes	At least one is "marked" or "All unmarked"	Stands as original value	Stands as original value	
4	Missing response	At least one is "Marked"	1: Yes	Stand as original value	B
5	Missing response	"All unmarked"	Stands as original value	., if "Not marked"	F

* Indication of backward coding (B) or forward coding (F).

Definition of "all unmarked" in Coding Table for Note 10I:
Responses to S06Y18A-S06Y18D are all unmarked.

Definition of "marked" in Coding Table for Note 10I:
Any pattern of marks outside the definition "all unmarked."

Coding Table for Note 10J:
S06Y31, S06Y26C, S06Y27C, S06Y29B, S06Y30C, S06Y32A-S06Y32C

N10J	S06Y31 is:	S06Y26C is:	S06Y27C, S06Y29B, S06Y30C are:	S06Y32A-S06Y32C are:	S06Y31 is coded as:	S06Y26C is coded as:	S06Y27C, S06Y29B, S06Y30C are coded as:	S06Y32A-S06Y32C are coded as:	*
1	.N, valid skip, or .C, question should be skipped	.N, valid skip, or .C, question should be skipped	.N, valid skip, or .C, question should be skipped	.N, valid skip, or .C, question should be skipped	Stands as original value	Stands as original value	Stands as original value	Stands as original value	
2	Any value	1,2,3: Filled new and/or old prescription	Any value	Any value	1: Yes	Stands as original value	Stands as original value	Stands as original value	B
3	2: No	Missing	Any value	Any value	Stands as original value	4: Filled no prescription	.N, valid skip	Stands as original value	F
4	2: No	1-5: Marked	Any value	Any value	Stands as original value	Stands as original value	Stands as original value	.N, valid skip if missing, .C, question should be skipped if marked	F
5	1: Yes	Any value	Any value	Any value	Stands as original value	Stands as original value	Stands as original value	Stands as original value	
6	Missing response	Any value	Any value	Any value	Stands as original value	Stand as original value	Stand as original value	Stand as original value	

* Indication of backward coding (B) or forward coding (F).

Coding Table for Note 10K:
S06Y33, S06Y34A-S06Y34J

N10K	S06Y33 is:	S06Y34A-S06Y34J are:	S06Y33 is coded as:	S06Y34A-S06Y34J are coded as:	*
1	.N, valid skip, or .C, question should be skipped	.N, valid skip, or .C, question should be skipped	Stands as original value	Stands as original value	
2	2: No	At least one is "marked" or "All are blank"	Stands as original value	.N, valid skip if missing, .C, question should be skipped if marked	F
3	1: Yes	At least one is "marked" or "all are blank"	Stands as original value	Stands as original value	
4	Missing response	At least one is "marked" or "All are blank"	Stands as original value	Stand as original value	

* Indication of backward coding (B) or forward coding (F).

Definition of "all are blank" in Coding Table for Note 10K:
Responses to S06Y34A-S06Y34 are all missing.

Definition of "marked" in Coding Table for Note 10K:
Any pattern of marks outside the definitions "all are blank."

Coding Table for Note 10L:
S06Y35, S06Y26B, S06Y27B, S06Y30B, S06Y37A-S06Y37N, S06Y22-S06Y24

N10L	S06Y35 is:	S06Y26B is:	S06Y27B, S06Y30B are:	S06Y37A - S06Y37N are:	S06Y22-S06Y24 are:	S06Y35 is coded as:	S06Y26B is coded as:	S06Y27B, S06Y30B are coded as:	S06Y37A - S06Y37N are coded as:	S06Y22-S06Y24 are coded as:	*
1	.N, valid skip, or .C, question should be skipped	.N, valid skip, or .C, question should be skipped	.N, valid skip, or .C, question should be skipped	.N, valid skip, or .C, question should be skipped	.N, valid skip, or .C, question should be skipped	Stands as original value	Stands as original value	Stands as original value	Stands as original value	Stands as original value	
2	Any value	1,2,3: Filled new and/or old prescrip-tion	Any value	Any value	Any value	1: Yes	Stands as original value	Stands as original value	.N, valid skip if missing, .C, question should be skipped if marked	., missing if -6, stands as original value otherwise	B F
3	2: No	Missing	Any value	Any value	Any value	Stands as original value	4: Filled no prescrip-tion	.N, valid skip	Stands as original value	.N, valid skip if missing, .C, question should be skipped if marked	F
4	2: No	1-5: Marked	At least one is “marked” or “all are blank”	At least one is “marked” or “all are blank”	Any Value	Stands as original value	Stands as original value	Stands as original value	Stands as original value	.N, valid skip if missing, .C, question should be skipped if marked	F

* Indication of backward coding (B) or forward coding (F).

Coding Table for Note 10L continued:
S06Y35, S06Y26B, S06Y27B, S06Y30B, S06Y37A-S06Y37N, S06Y22-S06Y24

N10L	S06Y35 is:	S06Y26B is:	S06Y27B, S06Y30B are:	S06Y37A - S06Y37N are:	S06Y22-S06Y24 are:	S06Y35 is coded as:	S06Y26B is coded as:	S06Y27B, S06Y30B are coded as:	S06Y37A - S06Y37N are coded as:	S06Y22-S06Y24 are coded as:	*
5	1: Yes	Any value	At least one is "marked" or "All are blank"	At least one is "marked" or "All are blank"	Any Value	Stands as original value	Stands as original value	Stand as original value	.N, valid skip if missing, .C, question should be skipped if marked	., missing if -6, stands as original value otherwise	F
6	Missing response	Any value	At least one is "marked" or "All are blank"	At least one is "marked" or "All are blank"	Any Value	Stands as original value	Stand as original value	Stand as original value	Stand as original value	., missing if -6, stands as original value otherwise	F

* Indication of backward coding (B) or forward coding (F).

Definition of "all are blank" in Coding Table for Note 10L:
Responses to S06Y34A-S06Y34 are all missing.

Definition of "marked" in Coding Table for Note 10L:
Any pattern of marks outside the definitions "all are blank."

Coding Table for Note 10M:
S06Y23, S06Y24

N10M	S06Y23 is:	S06Y24 is:	S06Y23 is coded as:	S06Y24 is coded as:	*
1	.N, valid skip, or .C, question should be skipped	.N, valid skip, or .C, question should be skipped	Stands as original value	Stands as original value	
2	1: yes	1, 2, 3, or missing response	Stands as original value	Stands as original value	
3	1: yes, or missing response	-6: didn't try to use the Express Scripts website	2: No	.C question should be skipped	B F
4	2: no or missing response	1, 2, 3	1: yes	Stands as original value	B
5	2: no	Missing, or –6: didn't try to use the Express Scripts website	Stands as original value	.N, valid skip if missing, .C, question should be skipped if marked	F
6	Missing response	Missing response	Stands as original value	Stands as original value	

* Indication of backward coding (B) or forward coding (F).

Coding Table for Note 13:
H06039, H06040-H06041

N13	H06039 is:	H06040-H06041 are:	H06039 is coded as:	H06040-H06041 are coded as:	*
1	1: yes	At least one is "marked", "all are blank" or "blank or don't know"	Stands as original value	Stand as original value ., missing if –6	F
2	1: yes, -5: don't know, missing	"Blank or NA"	2: no	.N, valid skip if missing; .C, question should be skipped if marked	B F
3	2: no, -5: don't know, missing	At least one is "marked" or "blank or don't know"	1: yes	., missing if -6, stands as original value otherwise	B F
4	2: no	"Blank or NA" or "all are blank"	Stands as original value	.N, valid skip if missing; .C, question should be skipped if marked	F
5	-5: don't know	"All are blank"	Stands as original value	.N, valid skip if missing	F
6	Missing response	"All are blank"	Stands as original value	Stand as original value	

* Indication of backward coding (B) or forward coding (F).

Definition of "all are blank" in Coding Table for Note 13:
Responses to H06040-H06041 are all missing.

Definition of "blank or NA" in Coding Table for Note 13:
Responses to H06040-H06041 are either all not applicable (-6) or a combination of missing and not applicable (-6).

Definition of "blank or don't know" in Coding Table for Note 13:
Responses to H06040-H06041 are either all don't know (-5) or a combination of missing and don't know (-5).

Definition of "marked" in Coding Table for Note 13:
Any pattern of marks outside the definitions "all are blank," "blank or NA," or "blank or don't know."

Table for Note 14:
H06042, H06043

N14	H06042 is:	H06043 is:	H06042 is coded as:	H06043 is coded as:	*
1	1: yes	1, 2, 3: how much of a problem, missing response	Stands as original value	Stands as original value	
2	1: yes, or missing response	-6: didn't look for information in health plan	2: No	.C question should be skipped	B F
3	2: no, or missing response	1, 2, 3: how much of a problem	1: yes	Stands as original value	B
4	2: no	Missing, or –6: didn't look for information in health plan	Stands as original value	.N, valid skip if missing, .C, question should be skipped if marked	F
5	Missing response	Missing response	Stands as original value	Stands as original value	

* Indication of backward coding (B) or forward coding (F).

Coding Table for Note 15:
H06044, H06045

N15	H06044 is:	H06045 is:	H06044 is coded as:	H06045 is coded as:	*
1	1: yes	1-3: how much of a problem, missing response	Stands as original value	Stands as original value	
2	1: yes, missing response	-6: didn't call health plan	2: No	.C question should be skipped	B F
3	2: no, missing response	1-3: how much of a problem	1: yes	Stands as original value	B
4	2: no	Missing, or –6: didn't call health plan	Stands as original value	.N, valid skip if missing, .C, question should be skipped if marked	F
5	Missing response	Missing response	Stands as original value	Stands as original value	

* Indication of backward coding (B) or forward coding (F).

Coding Table for Note 16:
H06046, H06047

N16	H06046 is:	H06047 is:	H06046 is coded as:	H06047 is coded as:	*
1	1: yes	1-3: how much of a problem, missing response	Stands as original value	Stands as original value	
2	1: yes or missing response	-6: didn't have any experience	2: No	.C question should be skipped	B F
3	2: no or missing response	1-3: how much of a problem	1: yes	Stands as original value	B
4	2: no	Missing, or –6: didn't have any experience	Stands as original value	.N, valid skip if missing, .C, question should be skipped if marked	F
5	Missing response	Missing response	Stands as original value	Stands as original value	

* Indication of backward coding (B) or forward coding (F).

Coding Table for Note 17:
H06052--H06057

N17	H06052 is:	H06053 is:	H06054 is:	H06055 is:	H06056-H06057 are:	H06052 is coded as:	H06053 is coded as:	H06054 is coded as:	H06055 is coded as:	H06056-H06057 are coded as:	*
1	1: ever smoked	3 or 4: still smoke	Any value	Any value	Any value	Stands as original value	Stands as original value	.C, question should be skipped if marked, .N, valid skip if missing	Stand as original value	.N, if H06055=.N; Stand as original value otherwise	F
2	1: ever smoked	2: quit	2: quit >1 year ago or –5: don't know	Any value	Any value	Stands as original value	Stands as original value	Stands as original value	.C, question should be skipped if marked, .N, valid skip if missing	.C, question should be skipped if marked, .N, valid skip if missing	F
3	1: ever smoked	2: quit	3: quit <1 year ago, missing response	Any value	Any value	Stands as original value	Stands as original value	Stands as original value	Stand as original value	.N, if H06055=.N; Stand as original value otherwise	F
4	1: ever smoked	-5: don't know, missing response	2: quit >1 year ago	Any value	Any value	Stands as original value	2: quit	Stands as original value	.C, question should be skipped if marked, .N, valid skip if missing	.C, question should be skipped if marked, .N, valid skip if missing	F B
5	1: ever smoked	-5: don't know, missing response	3: quit <1 year ago	Any value	Any value	Stands as original value	2: quit	Stands as original value	Stand as original value	.N, if H06055=.N; Stand as original value otherwise	F B

* Indication of backward coding (B) or forward coding (F).

Coding Table for Note 17 continued:

N17	H06052 is:	H06053 is:	H06054 is:	H06055 is:	H06056-H06057 are:	H06052 is coded as:	H06053 is coded as:	H06054 is coded as:	H06055 is coded as:	H06056-H06057 are coded as:	*
6	1: ever smoked	-5:don't know	-5: don't know, missing response	Any value	Any value	Stands as original value	Stands as original value	.C, question should be skipped if marked, .N, valid skip if missing	.C, question should be skipped if marked, .N, valid skip if missing	.C, question should be skipped if marked, .N, valid skip if missing	F
7	1: ever smoked	Missing response	-5: don't know	Any value	Any value	Stands as original value	Stands as original value	Stands as original value	.C, question should be skipped if marked, .N, valid skip if missing	.C, question should be skipped if marked, .N, valid skip if missing	F
8	1: ever smoked	Missing response	Missing response	Any value	Any value	Stands as original value	Stands as original value	Stands as original value	Stand as original value	.N, if H06055=.N; Stand as original value otherwise	F
9	2: never, -5: don't know, missing response	3 or 4: still smoke	Any value	Any value	Any value	1: ever smoked	Stands as original value	.C, question should be skipped if marked, .N, valid skip if missing	Stand as original value	.N, if H06055=.N; Stand as original value otherwise	B F
10	2: never or -5: don't know	2: quit, -5: don't know, or missing response	Any value	Any value	Any value	Stands as original value	.C, question should be skipped if marked, .N, valid skip if missing	.C, question should be skipped if marked, .N, valid skip if missing	.C, question should be skipped if marked, .N, valid skip if missing	.C, question should be skipped if marked, .N, valid skip if missing	F

* Indication of backward coding (B) or forward coding (F).

Coding Table for Note 17 continued:

N17	H06052 is:	H06053 is:	H06054 is:	H06055 is:	H06056-H06057 are:	H06052 is coded as:	H06053 is coded as:	H06054 is coded as:	H06055 is coded as:	H06056-H06057 are coded as:	*
11	Missing response	2: quit	Missing response	2-5: some visits	2-5: some visits	1: ever smoked	Stands as original value	3: quit <1 year ago	Stand as original value	Stand as original value	B
12	Missing response	2: quit, missing response	2: quit >1 year ago, -5: don't know	Any value	Any value	Stands as original value	Stands as original value	Stands as original value	.C, question should be skipped if marked, .N, valid skip if missing	.C, question should be skipped if marked, .N, valid skip if missing	F
13	Missing response	2: quit, missing response	3: quit <1 year ago, missing response	2-5: some visits	2-5: some visits	1: ever smoked	Stands as original value	Stands as original value	Stand as original value	Stand as original value	B
14	Missing response	2: quit, missing response	3: quit <1 year ago, missing response	1: none, -6: no visits, missing response	1: none, -6: no visits, missing response	Stands as original value	Stands as original value	Stands as original value	Stand as original value	.N, if H06055=.N; Stand as original value otherwise	F
15	Missing response	-5: don't know	Any value	Any value	Any value	Stands as original value	Stands as original value	.C, question should be skipped if marked, .N, valid skip if missing	.C, question should be skipped if marked, .N, valid skip if missing	.C, question should be skipped if marked, .N, valid skip if missing	F

* Indication of backward coding (B) or forward coding (F).

Coding Table for Note 18:

Note 18 (Part a)
H06058, SEX, XSEXA, H06059-H06065

N18A	H06058 is :	SEX is:	H06059--H06065 are:	XSEXA is coded as:
1	Missing response	F	Any marked	2, female
2	Missing response	F	All missing	2, female
3	Missing response	M	Any marked	1, male
4	Missing response	M	All missing	1, male
5	Missing response	Z, missing	Any marked	2, female
6	Missing response	Z	All missing	., missing value
7	Missing response	Missing	All missing	., missing value
8	1, male	Any value	All missing	1, male
9	1, male	F	Any marked	2, female
10	1, male	M, Z, or missing	Any marked	1, male
11	2, female	Any value	Any marked	2, female
12	2, female	M	All missing	1, male
13	2, female	F, Z, or missing	All missing	2, female

SEX (PNSEXCD) is the gender from the DEERS file. This variable is not used to override questionnaire responses, but to clear up any omissions or discrepancies in the responses.

XSEXA is the recoded gender variable after taking into account the self-reported response (H06058), any responses to gender-specific questions, and the gender of the sample beneficiary from DEERS.

Note 18 (Part B):
XSEXA, H06059 - H06065

N18B	XSEXA is:	H06059--H06065 are:	H06059--H06065 are coded as:	*
1	1: Male	"All are blank"	.N, valid skip	F
2	1: Male	At least one is "marked"	.N, valid skip if missing; .C, question should be skipped if marked	F
3	2: Female	"All are blank" or at least one is "marked"	Stands as original value	
4	Missing	"All are blank" or at least one is "marked"	Missing value	F

* Indication of backward coding (B) or forward coding (F).

Definition of "all are blank" in Coding Table for Note 18b:
All variables H06059--H06065 are missing.

Definition of "marked" in Coding Table for Note 18b:
Any pattern of marks outside the definition "all are blank."

Coding Table for Note 19
XSEXA, AGE, H06060, H06061

N19	XSEXA is:	AGE is:	H06060 is:	H06061 is:	H06060 is coded as:	H06061 is coded as:	*
1	1: Male	Any value	.C, question should be skipped, or .N, valid skip	C, question should be skipped, or .N, valid skip	Stands as original value	Stands as original value	
2	2: Female	Any value	2: 40 or over	Marked, missing response	Stands as original value	Stand as original value	
3	2: Female	Any value	1: under 40	Marked, missing response	Stands as original value	.N, valid skip if missing; .C, question should be skipped if marked	F
4	2: Female	Any value	Missing	Marked	2: > 40	Stands as original value	B
5	2: Female	< 40	Missing	Missing	1: < 40	.N, valid skip	F B
6	2: Female	>=40	Missing	Missing	1: < 40	.N, valid skip	F B
7	2: Female	Missing	Missing	Missing	Stands as original value	Stands as original value	
8	Missing	Any value	Missing	Missing	Stands as original value	Stands as original value	

* Indication of backward coding (B) or forward coding (F).

AGE (DAGEQY) is from the DEERS file. This variable is not used to override questionnaire responses, but to clear up any omissions or discrepancies in the responses.

Coding Table for Note 20:
XSEXA, H06063, H06064, H06065

N20	XSEXA is:	H06063 is:	H06064 is:	H06065 is:	H06063 is coded as:	H06064 is coded as:	H06065 is coded as:	*
1	1: Male	Any value	Any value	Any value	Stands as original value	Stands as original value	Stands as original value	
2	2: Female	1: pregnant now	1: first trimester	Any value	Stands as original value	Stands as original value	.N, valid skip if missing; .C, question should be skipped if marked	F
3	2: Female	1: pregnant now	2: second trimester	2: third trimester	Stands as original value	Stands as original value	.: missing value	F
4	2: Female	1: pregnant now	2: second trimester	4: first trimester, 3: second trimester, 1: Did not receive prenatal care, or missing	Stands as original value	Stands as original value	Stands as original value	
5	2: Female	1: pregnant now	3: third trimester, missing response	Any value	Stands as original value	Stands as original value	Stands as original value	
6	2: female	2: pregnant in last 12 months	Any value	Any value	Stands as original value	.N, valid skip if missing; .C, question should be skipped if marked	Stands as original value	F
7	2: Female	3: not pregnant in past 12 months	Any value	Any value	Stands as original value	.N, valid skip if missing; .C, question should be skipped if marked	.N, valid skip if missing; .C, question should be skipped if marked	F
8	2: Female	Missing response	1: first trimester	Any value	1: pregnant now	Stands as original value	.N, valid skip if missing; .C, question should be skipped if marked	B F

* Indication of backward coding (B) or forward coding (F).

Coding Table for Note 20 continued:

N20	XSEXA is:	H06063 is:	H06064 is:	H06065 is:	H06063 is coded as:	H06064 is coded as:	H06065 is coded as:	*
9	2: Female	Missing response	2: second trimester	2: third trimester	1: pregnant now	Stands as original value	.: missing value	B F
10	2: Female	Missing response	2: second trimester	4: first trimester, 3: second trimester, 1: Did not receive prenatal care	1: pregnant now	Stands as original value	Stands as original value	B
11	2: Female	Missing response	3: third trimester, missing response	Any value	1: pregnant now	Stands as original value	Stands as original value	B
12	2: Female	Missing response	Missing response	Any value	Stands as original value	Stands as original value	Stands as original value	F
13	Missing	Missing response	Marked, missing response	Any value	Stands as original value	Stands as original value	Stands as original value	

* Indication of backward coding (B) or forward coding (F).

APPENDIX E

SAS PROC CONTENTS -- ALPHABETICAL 2006 ADULT HCSDB

PAGE IS INTENTIONALLY LEFT BLANK TO ALLOW FOR DOUBLE-SIDED COPYING

The CONTENTS Procedure

Data Set Name:	IN.HCS06A_1	Observations:	57611
Member Type:	DATA	Variables:	684
Engine:	V612	Indexes:	0
Created:	12:15 Tuesday, November 14, 2006	Observation Length:	4244
Last Modified:	12:15 Tuesday, November 14, 2006	Deleted Observations:	0
Protection:		Compressed:	YES
Data Set Type:		Reuse Space:	NO
Label:		Point to Observations:	NO
		Sorted:	NO

-----Engine/Host Dependent Information-----

Data Set Page Size:	16384
Number of Data Set Pages:	14408
Number of Data Set Repairs:	0
File Name:	F:\2006\DATA\hcs06a_1.sd2
Release Created:	6.08.00
Host Created:	WIN

-----Alphabetic List of Variables and Attributes-----

#	Variable	Type	Len	Pos	Format	Informat	Label
23	ACV	Char	1	92	$ACV2_.		Alternate Care Value
382	BWT	Num	8	1820			BWT - Basic Sampling Weight
5	CACSMPL	Num	8	31	CAC.		Catchment Area
444	CFWT	Num	8	2316			Combined annual NEW Weight LABEL
445	CFWT1	Num	8	2324			Combined Replicated NEW Weight 1
446	CFWT2	Num	8	2332			Combined Replicated NEW Weight 2
447	CFWT3	Num	8	2340			Combined Replicated NEW Weight 3
448	CFWT4	Num	8	2348			Combined Replicated NEW Weight 4
449	CFWT5	Num	8	2356			Combined Replicated NEW Weight 5
450	CFWT6	Num	8	2364			Combined Replicated NEW Weight 6
451	CFWT7	Num	8	2372			Combined Replicated NEW Weight 7
452	CFWT8	Num	8	2380			Combined Replicated NEW Weight 8
453	CFWT9	Num	8	2388			Combined Replicated NEW Weight 9
454	CFWT10	Num	8	2396			Combined Replicated NEW Weight 10
455	CFWT11	Num	8	2404			Combined Replicated NEW Weight 11
456	CFWT12	Num	8	2412			Combined Replicated NEW Weight 12
457	CFWT13	Num	8	2420			Combined Replicated NEW Weight 13
458	CFWT14	Num	8	2428			Combined Replicated NEW Weight 14
459	CFWT15	Num	8	2436			Combined Replicated NEW Weight 15
460	CFWT16	Num	8	2444			Combined Replicated NEW Weight 16
461	CFWT17	Num	8	2452			Combined Replicated NEW Weight 17
462	CFWT18	Num	8	2460			Combined Replicated NEW Weight 18
463	CFWT19	Num	8	2468			Combined Replicated NEW Weight 19
464	CFWT20	Num	8	2476			Combined Replicated NEW Weight 20
465	CFWT21	Num	8	2484			Combined Replicated NEW Weight 21
466	CFWT22	Num	8	2492			Combined Replicated NEW Weight 22
467	CFWT23	Num	8	2500			Combined Replicated NEW Weight 23
468	CFWT24	Num	8	2508			Combined Replicated NEW Weight 24
469	CFWT25	Num	8	2516			Combined Replicated NEW Weight 25
470	CFWT26	Num	8	2524			Combined Replicated NEW Weight 26
471	CFWT27	Num	8	2532			Combined Replicated NEW Weight 27
472	CFWT28	Num	8	2540			Combined Replicated NEW Weight 28
473	CFWT29	Num	8	2548			Combined Replicated NEW Weight 29
474	CFWT30	Num	8	2556			Combined Replicated NEW Weight 30
475	CFWT31	Num	8	2564			Combined Replicated NEW Weight 31
476	CFWT32	Num	8	2572			Combined Replicated NEW Weight 32
477	CFWT33	Num	8	2580			Combined Replicated NEW Weight 33
478	CFWT34	Num	8	2588			Combined Replicated NEW Weight 34
479	CFWT35	Num	8	2596			Combined Replicated NEW Weight 35
480	CFWT36	Num	8	2604			Combined Replicated NEW Weight 36
481	CFWT37	Num	8	2612			Combined Replicated NEW Weight 37
482	CFWT38	Num	8	2620			Combined Replicated NEW Weight 38
483	CFWT39	Num	8	2628			Combined Replicated NEW Weight 39
484	CFWT40	Num	8	2636			Combined Replicated NEW Weight 40
485	CFWT41	Num	8	2644			Combined Replicated NEW Weight 41

The CONTENTS Procedure

-----Alphabetic List of Variables and Attributes-----

#	Variable	Type	Len	Pos	Format	Informat	Label
486	CFWT42	Num	8	2652			Combined Replicated NEW Weight 42
487	CFWT43	Num	8	2660			Combined Replicated NEW Weight 43
488	CFWT44	Num	8	2668			Combined Replicated NEW Weight 44
489	CFWT45	Num	8	2676			Combined Replicated NEW Weight 45
490	CFWT46	Num	8	2684			Combined Replicated NEW Weight 46
491	CFWT47	Num	8	2692			Combined Replicated NEW Weight 47
492	CFWT48	Num	8	2700			Combined Replicated NEW Weight 48
493	CFWT49	Num	8	2708			Combined Replicated NEW Weight 49
494	CFWT50	Num	8	2716			Combined Replicated NEW Weight 50
495	CFWT51	Num	8	2724			Combined Replicated NEW Weight 51
496	CFWT52	Num	8	2732			Combined Replicated NEW Weight 52
497	CFWT53	Num	8	2740			Combined Replicated NEW Weight 53
498	CFWT54	Num	8	2748			Combined Replicated NEW Weight 54
499	CFWT55	Num	8	2756			Combined Replicated NEW Weight 55
500	CFWT56	Num	8	2764			Combined Replicated NEW Weight 56
501	CFWT57	Num	8	2772			Combined Replicated NEW Weight 57
502	CFWT58	Num	8	2780			Combined Replicated NEW Weight 58
503	CFWT59	Num	8	2788			Combined Replicated NEW Weight 59
504	CFWT60	Num	8	2796			Combined Replicated NEW Weight 60
505	CFWT61	Num	8	2804			Combined Replicated NEW Weight 61
506	CFWT62	Num	8	2812			Combined Replicated NEW Weight 62
507	CFWT63	Num	8	2820			Combined Replicated NEW Weight 63
508	CFWT64	Num	8	2828			Combined Replicated NEW Weight 64
509	CFWT65	Num	8	2836			Combined Replicated NEW Weight 65
510	CFWT66	Num	8	2844			Combined Replicated NEW Weight 66
511	CFWT67	Num	8	2852			Combined Replicated NEW Weight 67
512	CFWT68	Num	8	2860			Combined Replicated NEW Weight 68
513	CFWT69	Num	8	2868			Combined Replicated NEW Weight 69
514	CFWT70	Num	8	2876			Combined Replicated NEW Weight 70
515	CFWT71	Num	8	2884			Combined Replicated NEW Weight 71
516	CFWT72	Num	8	2892			Combined Replicated NEW Weight 72
517	CFWT73	Num	8	2900			Combined Replicated NEW Weight 73
518	CFWT74	Num	8	2908			Combined Replicated NEW Weight 74
519	CFWT75	Num	8	2916			Combined Replicated NEW Weight 75
520	CFWT76	Num	8	2924			Combined Replicated NEW Weight 76
521	CFWT77	Num	8	2932			Combined Replicated NEW Weight 77
522	CFWT78	Num	8	2940			Combined Replicated NEW Weight 78
523	CFWT79	Num	8	2948			Combined Replicated NEW Weight 79
524	CFWT80	Num	8	2956			Combined Replicated NEW Weight 80
525	CFWT81	Num	8	2964			Combined Replicated NEW Weight 81
526	CFWT82	Num	8	2972			Combined Replicated NEW Weight 82
527	CFWT83	Num	8	2980			Combined Replicated NEW Weight 83
528	CFWT84	Num	8	2988			Combined Replicated NEW Weight 84
529	CFWT85	Num	8	2996			Combined Replicated NEW Weight 85
530	CFWT86	Num	8	3004			Combined Replicated NEW Weight 86
531	CFWT87	Num	8	3012			Combined Replicated NEW Weight 87
532	CFWT88	Num	8	3020			Combined Replicated NEW Weight 88
533	CFWT89	Num	8	3028			Combined Replicated NEW Weight 89
534	CFWT90	Num	8	3036			Combined Replicated NEW Weight 90
535	CFWT91	Num	8	3044			Combined Replicated NEW Weight 91
536	CFWT92	Num	8	3052			Combined Replicated NEW Weight 92
537	CFWT93	Num	8	3060			Combined Replicated NEW Weight 93
538	CFWT94	Num	8	3068			Combined Replicated NEW Weight 94
539	CFWT95	Num	8	3076			Combined Replicated NEW Weight 95
540	CFWT96	Num	8	3084			Combined Replicated NEW Weight 96
541	CFWT97	Num	8	3092			Combined Replicated NEW Weight 97
542	CFWT98	Num	8	3100			Combined Replicated NEW Weight 98
543	CFWT99	Num	8	3108			Combined Replicated NEW Weight 99
544	CFWT100	Num	8	3116			Combined Replicated NEW Weight 100
545	CFWT101	Num	8	3124			Combined Replicated NEW Weight 101
546	CFWT102	Num	8	3132			Combined Replicated NEW Weight 102
547	CFWT103	Num	8	3140			Combined Replicated NEW Weight 103
548	CFWT104	Num	8	3148			Combined Replicated NEW Weight 104
549	CFWT105	Num	8	3156			Combined Replicated NEW Weight 105
550	CFWT106	Num	8	3164			Combined Replicated NEW Weight 106
551	CFWT107	Num	8	3172			Combined Replicated NEW Weight 107

The CONTENTS Procedure

-----Alphabetic List of Variables and Attributes-----

#	Variable	Type	Len	Pos	Format	Informat	Label
552	CFWT108	Num	8	3180			Combined Replicated NEW Weight 108
553	CFWT109	Num	8	3188			Combined Replicated NEW Weight 109
554	CFWT110	Num	8	3196			Combined Replicated NEW Weight 110
555	CFWT111	Num	8	3204			Combined Replicated NEW Weight 111
556	CFWT112	Num	8	3212			Combined Replicated NEW Weight 112
557	CFWT113	Num	8	3220			Combined Replicated NEW Weight 113
558	CFWT114	Num	8	3228			Combined Replicated NEW Weight 114
559	CFWT115	Num	8	3236			Combined Replicated NEW Weight 115
560	CFWT116	Num	8	3244			Combined Replicated NEW Weight 116
561	CFWT117	Num	8	3252			Combined Replicated NEW Weight 117
562	CFWT118	Num	8	3260			Combined Replicated NEW Weight 118
563	CFWT119	Num	8	3268			Combined Replicated NEW Weight 119
564	CFWT120	Num	8	3276			Combined Replicated NEW Weight 120
565	CFWT121	Num	8	3284			Combined Replicated NEW Weight 121
566	CFWT122	Num	8	3292			Combined Replicated NEW Weight 122
567	CFWT123	Num	8	3300			Combined Replicated NEW Weight 123
568	CFWT124	Num	8	3308			Combined Replicated NEW Weight 124
569	CFWT125	Num	8	3316			Combined Replicated NEW Weight 125
570	CFWT126	Num	8	3324			Combined Replicated NEW Weight 126
571	CFWT127	Num	8	3332			Combined Replicated NEW Weight 127
572	CFWT128	Num	8	3340			Combined Replicated NEW Weight 128
573	CFWT129	Num	8	3348			Combined Replicated NEW Weight 129
574	CFWT130	Num	8	3356			Combined Replicated NEW Weight 130
575	CFWT131	Num	8	3364			Combined Replicated NEW Weight 131
576	CFWT132	Num	8	3372			Combined Replicated NEW Weight 132
577	CFWT133	Num	8	3380			Combined Replicated NEW Weight 133
578	CFWT134	Num	8	3388			Combined Replicated NEW Weight 134
579	CFWT135	Num	8	3396			Combined Replicated NEW Weight 135
580	CFWT136	Num	8	3404			Combined Replicated NEW Weight 136
581	CFWT137	Num	8	3412			Combined Replicated NEW Weight 137
582	CFWT138	Num	8	3420			Combined Replicated NEW Weight 138
583	CFWT139	Num	8	3428			Combined Replicated NEW Weight 139
584	CFWT140	Num	8	3436			Combined Replicated NEW Weight 140
585	CFWT141	Num	8	3444			Combined Replicated NEW Weight 141
586	CFWT142	Num	8	3452			Combined Replicated NEW Weight 142
587	CFWT143	Num	8	3460			Combined Replicated NEW Weight 143
588	CFWT144	Num	8	3468			Combined Replicated NEW Weight 144
589	CFWT145	Num	8	3476			Combined Replicated NEW Weight 145
590	CFWT146	Num	8	3484			Combined Replicated NEW Weight 146
591	CFWT147	Num	8	3492			Combined Replicated NEW Weight 147
592	CFWT148	Num	8	3500			Combined Replicated NEW Weight 148
593	CFWT149	Num	8	3508			Combined Replicated NEW Weight 149
594	CFWT150	Num	8	3516			Combined Replicated NEW Weight 150
595	CFWT151	Num	8	3524			Combined Replicated NEW Weight 151
596	CFWT152	Num	8	3532			Combined Replicated NEW Weight 152
597	CFWT153	Num	8	3540			Combined Replicated NEW Weight 153
598	CFWT154	Num	8	3548			Combined Replicated NEW Weight 154
599	CFWT155	Num	8	3556			Combined Replicated NEW Weight 155
600	CFWT156	Num	8	3564			Combined Replicated NEW Weight 156
601	CFWT157	Num	8	3572			Combined Replicated NEW Weight 157
602	CFWT158	Num	8	3580			Combined Replicated NEW Weight 158
603	CFWT159	Num	8	3588			Combined Replicated NEW Weight 159
604	CFWT160	Num	8	3596			Combined Replicated NEW Weight 160
605	CFWT161	Num	8	3604			Combined Replicated NEW Weight 161
606	CFWT162	Num	8	3612			Combined Replicated NEW Weight 162
607	CFWT163	Num	8	3620			Combined Replicated NEW Weight 163
608	CFWT164	Num	8	3628			Combined Replicated NEW Weight 164
609	CFWT165	Num	8	3636			Combined Replicated NEW Weight 165
610	CFWT166	Num	8	3644			Combined Replicated NEW Weight 166
611	CFWT167	Num	8	3652			Combined Replicated NEW Weight 167
612	CFWT168	Num	8	3660			Combined Replicated NEW Weight 168
613	CFWT169	Num	8	3668			Combined Replicated NEW Weight 169
614	CFWT170	Num	8	3676			Combined Replicated NEW Weight 170
615	CFWT171	Num	8	3684			Combined Replicated NEW Weight 171
616	CFWT172	Num	8	3692			Combined Replicated NEW Weight 172
617	CFWT173	Num	8	3700			Combined Replicated NEW Weight 173

The CONTENTS Procedure

-----Alphabetic List of Variables and Attributes-----

#	Variable	Type	Len	Pos	Format	Informat	Label
618	CFWT174	Num	8	3708			Combined Replicated NEW Weight 174
619	CFWT175	Num	8	3716			Combined Replicated NEW Weight 175
620	CFWT176	Num	8	3724			Combined Replicated NEW Weight 176
621	CFWT177	Num	8	3732			Combined Replicated NEW Weight 177
622	CFWT178	Num	8	3740			Combined Replicated NEW Weight 178
623	CFWT179	Num	8	3748			Combined Replicated NEW Weight 179
624	CFWT180	Num	8	3756			Combined Replicated NEW Weight 180
625	CFWT181	Num	8	3764			Combined Replicated NEW Weight 181
626	CFWT182	Num	8	3772			Combined Replicated NEW Weight 182
627	CFWT183	Num	8	3780			Combined Replicated NEW Weight 183
628	CFWT184	Num	8	3788			Combined Replicated NEW Weight 184
629	CFWT185	Num	8	3796			Combined Replicated NEW Weight 185
630	CFWT186	Num	8	3804			Combined Replicated NEW Weight 186
631	CFWT187	Num	8	3812			Combined Replicated NEW Weight 187
632	CFWT188	Num	8	3820			Combined Replicated NEW Weight 188
633	CFWT189	Num	8	3828			Combined Replicated NEW Weight 189
634	CFWT190	Num	8	3836			Combined Replicated NEW Weight 190
635	CFWT191	Num	8	3844			Combined Replicated NEW Weight 191
636	CFWT192	Num	8	3852			Combined Replicated NEW Weight 192
637	CFWT193	Num	8	3860			Combined Replicated NEW Weight 193
638	CFWT194	Num	8	3868			Combined Replicated NEW Weight 194
639	CFWT195	Num	8	3876			Combined Replicated NEW Weight 195
640	CFWT196	Num	8	3884			Combined Replicated NEW Weight 196
641	CFWT197	Num	8	3892			Combined Replicated NEW Weight 197
642	CFWT198	Num	8	3900			Combined Replicated NEW Weight 198
643	CFWT199	Num	8	3908			Combined Replicated NEW Weight 199
644	CFWT200	Num	8	3916			Combined Replicated NEW Weight 200
645	CFWT201	Num	8	3924			Combined Replicated NEW Weight 201
646	CFWT202	Num	8	3932			Combined Replicated NEW Weight 202
647	CFWT203	Num	8	3940			Combined Replicated NEW Weight 203
648	CFWT204	Num	8	3948			Combined Replicated NEW Weight 204
649	CFWT205	Num	8	3956			Combined Replicated NEW Weight 205
650	CFWT206	Num	8	3964			Combined Replicated NEW Weight 206
651	CFWT207	Num	8	3972			Combined Replicated NEW Weight 207
652	CFWT208	Num	8	3980			Combined Replicated NEW Weight 208
653	CFWT209	Num	8	3988			Combined Replicated NEW Weight 209
654	CFWT210	Num	8	3996			Combined Replicated NEW Weight 210
655	CFWT211	Num	8	4004			Combined Replicated NEW Weight 211
656	CFWT212	Num	8	4012			Combined Replicated NEW Weight 212
657	CFWT213	Num	8	4020			Combined Replicated NEW Weight 213
658	CFWT214	Num	8	4028			Combined Replicated NEW Weight 214
659	CFWT215	Num	8	4036			Combined Replicated NEW Weight 215
660	CFWT216	Num	8	4044			Combined Replicated NEW Weight 216
661	CFWT217	Num	8	4052			Combined Replicated NEW Weight 217
662	CFWT218	Num	8	4060			Combined Replicated NEW Weight 218
663	CFWT219	Num	8	4068			Combined Replicated NEW Weight 219
664	CFWT220	Num	8	4076			Combined Replicated NEW Weight 220
665	CFWT221	Num	8	4084			Combined Replicated NEW Weight 221
666	CFWT222	Num	8	4092			Combined Replicated NEW Weight 222
667	CFWT223	Num	8	4100			Combined Replicated NEW Weight 223
668	CFWT224	Num	8	4108			Combined Replicated NEW Weight 224
669	CFWT225	Num	8	4116			Combined Replicated NEW Weight 225
670	CFWT226	Num	8	4124			Combined Replicated NEW Weight 226
671	CFWT227	Num	8	4132			Combined Replicated NEW Weight 227
672	CFWT228	Num	8	4140			Combined Replicated NEW Weight 228
673	CFWT229	Num	8	4148			Combined Replicated NEW Weight 229
674	CFWT230	Num	8	4156			Combined Replicated NEW Weight 230
675	CFWT231	Num	8	4164			Combined Replicated NEW Weight 231
676	CFWT232	Num	8	4172			Combined Replicated NEW Weight 232
677	CFWT233	Num	8	4180			Combined Replicated NEW Weight 233
678	CFWT234	Num	8	4188			Combined Replicated NEW Weight 234
679	CFWT235	Num	8	4196			Combined Replicated NEW Weight 235
680	CFWT236	Num	8	4204			Combined Replicated NEW Weight 236
681	CFWT237	Num	8	4212			Combined Replicated NEW Weight 237
682	CFWT238	Num	8	4220			Combined Replicated NEW Weight 238
683	CFWT239	Num	8	4228			Combined Replicated NEW Weight 239

The CONTENTS Procedure

-----Alphabetic List of Variables and Attributes-----

#	Variable	Type	Len	Pos	Format	Informat	Label
684	CFWT240	Num	8	4236			Combined Replicated NEW Weight 240
359	CONUS	Num	3	1647	CONUSMHS.		CONUS - CONUS/OCONUS Indicator
20	DAGEQY	Char	3	83			Age at time of data collection
24	DBENCAT	Char	3	93	$BENCAT.		Beneficiary Category
10	DCATCH	Char	4	59			Catchment Area
25	DMEDELG	Char	1	96	$MEDELG.		Medical Privlege Code
26	DSPONSVC	Char	1	97	$SPONSVC.		Derived Sponsor Branch of Service
296	DUPFLAG	Char	3	1168			Multiple Response Indicator
12	D_FAC	Char	9	65	$DFAC.		Facility Type Code
13	D_HEALTH	Char	2	74	$DHEALTH.		Health Service Region
6	ENBGSMPL	Char	2	39	$ENBGS.		Enrollment by beneficiary category
21	FIELDAGE	Char	3	86			Age at start of fielding period
295	FLAG_FIN	Char	5	1163	$FINAL.		Final Disposition
297	FNSTATUS	Num	8	1171	FNSTATS.		Final Status
383	FWRWT	Num	8	1828			Final NEW Weight
384	FWRWT1	Num	8	1836			Replicated/JackKnife NEW Weight 1
385	FWRWT2	Num	8	1844			Replicated/JackKnife NEW Weight 2
386	FWRWT3	Num	8	1852			Replicated/JackKnife NEW Weight 3
387	FWRWT4	Num	8	1860			Replicated/JackKnife NEW Weight 4
388	FWRWT5	Num	8	1868			Replicated/JackKnife NEW Weight 5
389	FWRWT6	Num	8	1876			Replicated/JackKnife NEW Weight 6
390	FWRWT7	Num	8	1884			Replicated/JackKnife NEW Weight 7
391	FWRWT8	Num	8	1892			Replicated/JackKnife NEW Weight 8
392	FWRWT9	Num	8	1900			Replicated/JackKnife NEW Weight 9
393	FWRWT10	Num	8	1908			Replicated/JackKnife NEW Weight 10
394	FWRWT11	Num	8	1916			Replicated/JackKnife NEW Weight 11
395	FWRWT12	Num	8	1924			Replicated/JackKnife NEW Weight 12
396	FWRWT13	Num	8	1932			Replicated/JackKnife NEW Weight 13
397	FWRWT14	Num	8	1940			Replicated/JackKnife NEW Weight 14
398	FWRWT15	Num	8	1948			Replicated/JackKnife NEW Weight 15
399	FWRWT16	Num	8	1956			Replicated/JackKnife NEW Weight 16
400	FWRWT17	Num	8	1964			Replicated/JackKnife NEW Weight 17
401	FWRWT18	Num	8	1972			Replicated/JackKnife NEW Weight 18
402	FWRWT19	Num	8	1980			Replicated/JackKnife NEW Weight 19
403	FWRWT20	Num	8	1988			Replicated/JackKnife NEW Weight 20
404	FWRWT21	Num	8	1996			Replicated/JackKnife NEW Weight 21
405	FWRWT22	Num	8	2004			Replicated/JackKnife NEW Weight 22
406	FWRWT23	Num	8	2012			Replicated/JackKnife NEW Weight 23
407	FWRWT24	Num	8	2020			Replicated/JackKnife NEW Weight 24
408	FWRWT25	Num	8	2028			Replicated/JackKnife NEW Weight 25
409	FWRWT26	Num	8	2036			Replicated/JackKnife NEW Weight 26
410	FWRWT27	Num	8	2044			Replicated/JackKnife NEW Weight 27
411	FWRWT28	Num	8	2052			Replicated/JackKnife NEW Weight 28
412	FWRWT29	Num	8	2060			Replicated/JackKnife NEW Weight 29
413	FWRWT30	Num	8	2068			Replicated/JackKnife NEW Weight 30
414	FWRWT31	Num	8	2076			Replicated/JackKnife NEW Weight 31
415	FWRWT32	Num	8	2084			Replicated/JackKnife NEW Weight 32
416	FWRWT33	Num	8	2092			Replicated/JackKnife NEW Weight 33
417	FWRWT34	Num	8	2100			Replicated/JackKnife NEW Weight 34
418	FWRWT35	Num	8	2108			Replicated/JackKnife NEW Weight 35
419	FWRWT36	Num	8	2116			Replicated/JackKnife NEW Weight 36
420	FWRWT37	Num	8	2124			Replicated/JackKnife NEW Weight 37
421	FWRWT38	Num	8	2132			Replicated/JackKnife NEW Weight 38
422	FWRWT39	Num	8	2140			Replicated/JackKnife NEW Weight 39
423	FWRWT40	Num	8	2148			Replicated/JackKnife NEW Weight 40
424	FWRWT41	Num	8	2156			Replicated/JackKnife NEW Weight 41
425	FWRWT42	Num	8	2164			Replicated/JackKnife NEW Weight 42
426	FWRWT43	Num	8	2172			Replicated/JackKnife NEW Weight 43
427	FWRWT44	Num	8	2180			Replicated/JackKnife NEW Weight 44
428	FWRWT45	Num	8	2188			Replicated/JackKnife NEW Weight 45
429	FWRWT46	Num	8	2196			Replicated/JackKnife NEW Weight 46
430	FWRWT47	Num	8	2204			Replicated/JackKnife NEW Weight 47
431	FWRWT48	Num	8	2212			Replicated/JackKnife NEW Weight 48
432	FWRWT49	Num	8	2220			Replicated/JackKnife NEW Weight 49
433	FWRWT50	Num	8	2228			Replicated/JackKnife NEW Weight 50
434	FWRWT51	Num	8	2236			Replicated/JackKnife NEW Weight 51

The CONTENTS Procedure

-----Alphabetic List of Variables and Attributes-----

#	Variable	Type	Len	Pos	Format	Informat	Label
435	FWRWT52	Num	8	2244			Replicated/JackKnife NEW Weight 52
436	FWRWT53	Num	8	2252			Replicated/JackKnife NEW Weight 53
437	FWRWT54	Num	8	2260			Replicated/JackKnife NEW Weight 54
438	FWRWT55	Num	8	2268			Replicated/JackKnife NEW Weight 55
439	FWRWT56	Num	8	2276			Replicated/JackKnife NEW Weight 56
440	FWRWT57	Num	8	2284			Replicated/JackKnife NEW Weight 57
441	FWRWT58	Num	8	2292			Replicated/JackKnife NEW Weight 58
442	FWRWT59	Num	8	2300			Replicated/JackKnife NEW Weight 59
443	FWRWT60	Num	8	2308			Replicated/JackKnife NEW Weight 60
31	H06001	Num	4	108	YN.	BEST32.	Are you the person listed on envelope
46	H06003	Num	4	168	MEDA.	BEST32.	Currently Covered Medicare Part A
47	H06004	Num	4	172	MEDB.	BEST32.	Currently Covered Medicare Part B
48	H06005	Num	4	176	MEDSUPP.	BEST32.	Currently Covered Medicare Supplemental
49	H06006	Num	4	180	HPLAN1_.	BEST32.	Which health plan did you use most
50	H06007	Num	4	184	HPTIME.	BEST32.	Yrs in a row with health plan
51	H06008	Num	4	188	YN.	BEST32.	Have one person think of as personal Dr
52	H06009	Num	4	192	RATE1_.	BEST32.	Rating of your personal Dr or nurs
53	H06010	Num	4	196	YN.	BEST32.	Same prs Dr/nurs before joined hlth pln
54	H06011	Num	4	200	PROB1_.	BEST32.	Health plan: prblm to get Dr happy with
55	H06012	Num	4	204	YN.	BEST32.	In lst yr:you/Dr think you need spclst
56	H06013	Num	4	208	PROB2_.	BEST32.	In lst yr:how much prblm see spclst
57	H06014	Num	4	212	YN.	BEST32.	In lst yr:did you see a specialist
58	H06015	Num	4	216	RATE2_.	BEST32.	Rating of specialist seen in lst yr
59	H06016	Num	4	220	YN.	BEST32.	In lst yr:call Dr for help/advice
60	H06017	Num	4	224	OFTEN1_.	BEST32.	In lst yr:when call how often get hlp nd
61	H06018	Num	4	228	YN.	BEST32.	In lst yr:ill/injry/cond care right away
62	H06019	Num	4	232	OFTEN2_.	BEST32.	In lst yr:get urgnt care as soon as wntd
63	H06020	Num	4	236	TIME1_.	BEST32.	In lst yr:wait btwn try get care,see prv
64	H06021	Num	4	240	YN.	BEST32.	In lst yr:make appts non-urgnt hlth care
65	H06022	Num	4	244	OFTEN3_.	BEST32.	In lst yr:non-urg hlth cre appt whn wntd
66	H06023	Num	4	248	TIME2_.	BEST32.	In lst yr:days btwn appt & see prvder
67	H06024	Num	4	252	OFTEN4_.	BEST32.	In lst yr:goto emrgncy rm for own care
68	H06025	Num	4	256	OFTEN4_.	BEST32.	In lst yr:goto Dr office/clinic for care
69	H06026	Num	4	260	YN.	BEST32.	In lst yr:think need care/tests/trtmnt
70	H06027	Num	4	264	PROB3_.	BEST32.	In lst yr:prblm to get care thght ncssry
71	H06028	Num	4	268	YN.	BEST32.	In lst yr:need apprvl care/tests/trtmnt
72	H06029	Num	4	272	PROB3A.	BEST32.	In lst yr:prblm w/delays wait for apprv
73	H06030	Num	4	276	OFTEN5_.	BEST32.	In lst yr:wait within 15 min appt see Dr
74	H06031	Num	4	280	OFTEN5_.	BEST32.	In lst yr:how oftn treat w/crtsy/rspct
75	H06032	Num	4	284	OFTEN5_.	BEST32.	In lst yr:how oftn staff helpful
76	H06033	Num	4	288	OFTEN5_.	BEST32.	In lst yr:how oftn Drs listen to you
77	H06034	Num	4	292	OFTEN5_.	BEST32.	In lst yr:how oftn Drs explain things
78	H06035	Num	4	296	OFTEN5_.	BEST32.	In lst yr:how oftn Drs show respect
79	H06036	Num	4	300	OFTEN5_.	BEST32.	In lst yr:how oftn Drs spend enough time
80	H06037	Num	4	304	RATE3_.	BEST32.	Rating of all health care in lst yr
81	H06038	Num	4	308	PLACE.	BEST32.	In lst yr:fclty use most for Health care
82	H06039	Num	4	312	YNDNK.	BEST32.	In lst yr:send in any claims
83	H06040	Num	4	316	OFTEN6_.	BEST32.	In lst yr:hlth pln handle in rsnble time
84	H06041	Num	4	320	OFTEN6_.	BEST32.	In lst yr:how oftn handle correctly
85	H06042	Num	4	324	YN.	BEST32.	In lst yr:info in written materials
86	H06043	Num	4	328	PROB8_.	BEST32.	In lst yr:prblm to find/undrstnd mtrls
87	H06044	Num	4	332	YN.	BEST32.	In lst yr:hlth plan customer srvc help
88	H06045	Num	4	336	PROB9_.	BEST32.	In lst yr:prblm get help from cstmr srvc
89	H06046	Num	4	340	YN.	BEST32.	In lst yr:fill out paperwork
90	H06047	Num	4	344	PROB10_.	BEST32.	In lst yr:prblms with paperwork
91	H06048	Num	4	348	RATE4_.	BEST32.	Rating of all experience with hlth plan
92	H06049	Num	4	352	TIME5_.	BEST32.	Blood pressure: when lst reading
93	H06050	Num	4	356	YNBP_.	BEST32.	Blood pressure: know if too high or not
94	H06051	Num	4	360	TIME7_.	BEST32.	When did you lst have a flu shot
95	H06052	Num	4	364	YNDNK.	BEST32.	Smoked at least 100 cigarettes in life
96	H06053	Num	4	368	TIME8_.	BEST32.	Smoke everyday, some days or not at all
97	H06054	Num	4	372	TIME9_.	BEST32.	How long since you quit smoking
98	H06055	Num	4	376	OFTEN7_.	BEST32.	Lst yr: # visits advised to quit smoking
99	H06056	Num	4	380	OFTEN7_.	BEST32.	# visits recom medic assist quit smoking
100	H06057	Num	4	384	OFTEN7_.	BEST32.	# vist discu meth/strag asst quit smokng
101	H06058	Num	4	388	SEX.	BEST32.	Are you male or female

The CONTENTS Procedure

-----Alphabetic List of Variables and Attributes-----

#	Variable	Type	Len	Pos	Format	Informat	Label
102	H06059	Num	4	392	TIME11_.	BEST32.	Lst have a Pap smear test
103	H06060	Num	4	396	YN.	BEST32.	Are you under age 40
104	H06061	Num	4	400	TIME12_.	BEST32.	Lst time: breasts checked mammography
105	H06063	Num	4	404	YNPREG.	BEST32.	Been pregnant in lst yr or pregnant now
106	H06064	Num	4	408	PREG1_.	BEST32.	In what trimester is your pregnancy
107	H06065	Num	4	412	PREG2_.	BEST32.	Trimester first received prenatal care
108	H06066	Num	4	416	HEALTH.	BEST32.	In gnrl, how would you rate ovrall hlth
109	H06067	Num	4	420	YN.	BEST32.	Impairment/Hlth prblm limit activities
112	H06069	Num	4	432	TIME14_.		Weight without shoes
113	H06070	Num	4	436	HISP.		Are you Spanish/Hispanic/Latino
32	H06002A	Num	4	112	MARKED.	BEST32.	Health plan(s) covered: TRICARE Prime
33	H06002C	Num	4	116	MARKED.	BEST32.	Health plan(s) covered: TRICARE Ext/Stnd
34	H06002F	Num	4	120	MARKED.	BEST32.	Health plan(s) covered: MEDICARE
35	H06002G	Num	4	124	MARKED.	BEST32.	Health plan(s) covered: FEHBP
36	H06002H	Num	4	128	MARKED.	BEST32.	Health plan(s) covered: Medicaid
37	H06002I	Num	4	132	MARKED.	BEST32.	Health plan(s) covered: Civilian HMO
38	H06002J	Num	4	136	MARKED.	BEST32.	Health plan(s) covered: Other civilian
39	H06002K	Num	4	140	MARKED.	BEST32.	Health plan(s) covered: USFHP
40	H06002L	Num	4	144	MARKED.	BEST32.	Health plan(s) covered: Not sure
41	H06002M	Num	4	148	MARKED.	BEST32.	Health plan(s) covered: Veterans
42	H06002N	Num	4	152	MARKED.	BEST32.	Health plan(s) covered: TRICARE Plus
43	H06002O	Num	4	156	MARKED.	BEST32.	Health plan(s) covered: TRICARE For Life
44	H06002P	Num	4	160	MARKED.	BEST32.	Health plan(s) covered: TRICARE Supplmnt
45	H06002Q	Num	4	164	MARKED.	BEST32.	Health plan(s) covered: TRICARE Reserve
110	H06068F	Num	4	424	TIME14_.	BEST32.	Height without shoes (feet)
111	H06068I	Num	4	428	TIME14_.	BEST32.	Height without shoes (inches)
114	H06070A	Num	4	440	MARKED.	BEST32.	Not Spanish/Hispanic/Latino
115	H06070B	Num	4	444	MARKED.	BEST32.	Mexican, Mexican American, Chicano
116	H06070C	Num	4	448	MARKED.	BEST32.	Puerto Rican
117	H06070D	Num	4	452	MARKED.	BEST32.	Cuban
118	H06070E	Num	4	456	MARKED.	BEST32.	Other Spanish, Hispanic, or Latino
375	HP_BP	Num	8	1765	HAYNN2_.		Bld prsre chck in last 2 yrs,know rslts
379	HP_CESH	Num	8	1797	SMOKE.		Had smoking cessation counseling - HEDIS
376	HP_FLU	Num	8	1773	HAYNN.		65 and older, flu shot in last 12 mnths
373	HP_MAM50	Num	8	1749	HAYNN.		Women 50>=, mammography in pst 2 yrs
372	HP_MAMOG	Num	8	1741	HAYNN.		Women 40>=, mammography in pst 2 yrs
380	HP_OBESE	Num	8	1805	HAYNN.		Obese/Morbidly obese
374	HP_PAP	Num	8	1757	HAYNN.		All women, Pap smear in last 3 yrs
371	HP_PRNTL	Num	8	1733	PRNTL.		Prgnt in lst yr, receivd cre 1st trimstr
377	HP_SMOKE	Num	8	1781	HAYNN.		Advised to quit smoking in last 12 mnths
378	HP_SMOKH	Num	8	1789	SMOKE.		Smoker under HEDIS definition
366	KBGPRB1	Num	8	1693	HAYNN.		Big problem getting referrals to spclst
367	KBGPRB2	Num	8	1701	HAYNN.		Big problem getting necessary care
370	KCIVINS	Num	8	1725	HAYNN2_.		Beneficiary coverd by civilian insurance
365	KCIVOFFC	Num	8	1685	HAYNN.		Office wait of more than 15 min-Civ
369	KCIVOPQY	Num	8	1717	HAGRID.		Outpat. visits-use Civilian fclty most
298	KEYCOUNT	Num	8	1179			# Key Questions Answered (Out of 27)
364	KMILOFFC	Num	8	1677	HAYNN.		Office wait of more than 15 min-Mil
368	KMILOPQY	Num	8	1709	HAGRID.		Outpat. visits-use Military fclty most
19	LEGDDSCD	Char	2	81	$DDSFMT.		DDS Code
27	MBRRELCD	Char	1	98	$MBRREL.		Member Relationship Code
28	MEDTYPE	Char	1	99	$MEDTYP.		Medicare Type
342	MISS_1	Num	8	1531	HAMISS.		Count of: Violates Skip Pattern
343	MISS_4	Num	8	1539	HAMISS.		Count of: Incomplete grid error
344	MISS_5	Num	8	1547	HAMISS.		Count of: Scalable reponse of Don’t know
345	MISS_6	Num	8	1555	HAMISS.		Count of: Not applicable - valid skip
346	MISS_7	Num	8	1563	HAMISS.		Count of: Out-of-range error
347	MISS_8	Num	8	1571	HAMISS.		Count of: Multiple response error
348	MISS_9	Num	8	1579	HAMISS.		Count of: No response - invalid skip
349	MISS_TOT	Num	8	1587	HAMISS.		Total number of missing responses
7	MPCSMPL	Num	8	41	MPCSMPL.		MPCSMPL - Military Personnel Category
1	MPRID	Char	8	0	$8.		Unique MPR Identifier
16	MRTLSTAT	Char	1	78	$MSTATUS.		Marital Status
11	MSM	Char	2	63	$MSM.		Multiple Service Market Areas
301	N1	Num	8	1203	NOTES.		Coding Scheme Note 1
302	N2	Num	8	1211	NOTES.		Coding Scheme Note 2

The CONTENTS Procedure

-----Alphabetic List of Variables and Attributes-----

#	Variable	Type	Len	Pos	Format	Informat	Label
303	N3	Num	8	1219	NOTES.		Coding Scheme Note 3
304	N4	Num	8	1227	NOTES.		Coding Scheme Note 4
305	N5	Num	8	1235	NOTES.		Coding Scheme Note 5
306	N6	Num	8	1243	NOTES.		Coding Scheme Note 6
307	N7	Num	8	1251	NOTES.		Coding Scheme Note 7
308	N8	Num	8	1259	NOTES.		Coding Scheme Note 8
309	N9	Num	8	1267	NOTES.		Coding Scheme Note 9
310	N10	Num	8	1275	NOTES.		Coding Scheme Note 10
325	N13	Num	8	1395	NOTES.		Coding Scheme Note 13
326	N14	Num	8	1403	NOTES.		Coding Scheme Note 14
327	N15	Num	8	1411	NOTES.		Coding Scheme Note 15
328	N16	Num	8	1419	NOTES.		Coding Scheme Note 16
337	N17	Num	8	1491	NOTES.		Coding Scheme Note 17
340	N19	Num	8	1515	NOTES.		Coding Scheme Note 19
341	N20	Num	8	1523	NOTES.		Coding Scheme Note 20
312	N10A	Num	8	1291	NOTES.		Coding Scheme Note 10A
311	N10AA	Num	8	1283	NOTES.		Coding Scheme Note 10AA
313	N10B	Num	8	1299	NOTES.		Coding Scheme Note 10B
314	N10C	Num	8	1307	NOTES.		Coding Scheme Note 10C
315	N10D	Num	8	1315	NOTES.		Coding Scheme Note 10D
316	N10E	Num	8	1323	NOTES.		Coding Scheme Note 10E
317	N10F	Num	8	1331	NOTES.		Coding Scheme Note 10F
318	N10G	Num	8	1339	NOTES.		Coding Scheme Note 10G
319	N10H	Num	8	1347	NOTES.		Coding Scheme Note 10H
320	N10I	Num	8	1355	NOTES.		Coding Scheme Note 10I
321	N10J	Num	8	1363	NOTES.		Coding Scheme Note 10J
322	N10K	Num	8	1371	NOTES.		Coding Scheme Note 10K
323	N10L	Num	8	1379	NOTES.		Coding Scheme Note 10L
324	N10M	Num	8	1387	NOTES.		Coding Scheme Note 10M
329	N16A	Num	8	1427	NOTES.		Coding Scheme Note 16A
330	N16B	Num	8	1435	NOTES.		Coding Scheme Note 16B
331	N16C	Num	8	1443	NOTES.		Coding Scheme Note 16C
332	N16D	Num	8	1451	NOTES.		Coding Scheme Note 16D
333	N16E	Num	8	1459	NOTES.		Coding Scheme Note 16E
334	N16F	Num	8	1467	NOTES.		Coding Scheme Note 16F
335	N16G	Num	8	1475	NOTES.		Coding Scheme Note 16G
336	N16H	Num	8	1483	NOTES.		Coding Scheme Note 16H
338	N18A	Num	8	1499	NOTES.		Coding Scheme Note 18A
339	N18B	Num	8	1507	NOTES.		Coding Scheme Note 18B
8	NHFF	Num	8	49			NHFF - Stratum Sample Size
294	ONTIME	Char	3	1160			Responded Within 8 weeks of Mail-Out
361	OUTCATCH	Num	8	1653	OCATCH.		Out of catchment area indicator
29	PATCAT	Char	7	100	$AGGBCAT.		Aggregated Beneficiary Category
22	PCM	Char	3	89	$PCM.		Primary Manager Code (CIV or MIL)
30	PNLCATCD	Char	1	107	$PNLCAT.		Personnel Category Code (Duty Status)
18	PNSEXCD	Char	1	80	$SEXCD.		Person Gender
381	POSTCELL	Char	7	1813			ps cell for new wts - for all 4 quarters
299	QUARTER	Char	8	1187			Survey Quarter
17	RACEETHN	Char	1	79	$RACECD.		Race/Ethnic Code
206	S06B01	Num	4	808	MNTLHLTH.		Self rate of overall mental/emotional he
207	S06B02	Num	4	812	YN.		Lst yr: Needed treatmnt/cnslng-prsnl pro
208	S06B03	Num	4	816	PROB1_.		Lst yr: Prblm gttng needed treatmnt/cnsl
209	S06B04	Num	4	820	RATE4_.		Lst yr: Rate of treatmnt/cnslng received
126	S06G18	Num	4	488	YN.		Self/Spouse/Parent rsrvst actv duty >30
127	S06G19	Num	4	492	RSRV1_.		Resv actvatd-cntngncy oprtns- >30 cnscut
128	S06G20	Num	4	496	RSRV2_.		Operatn rcntly actvatd-cntngncy opratns
129	S06G21	Num	4	500	RSRV3_.		When activated for cntngncy opratn
130	S06G22	Num	4	504	RSRV4_.		Time period of initial activation orders
131	S06G23	Num	4	508	RSRV5_.		Sps/prnt resv actvatd-cntngncy oprtns- >
132	S06G24	Num	4	512	RSRV2_.		Operatn Sps/prnt rcntly actvatd-cntngncy
133	S06G25	Num	4	516	RSRV6_.		When Sps/prnt activated for cntngncy opr
134	S06G26	Num	4	520	RSRV7_.		Time period of initial Sps/prnt activati
135	S06G27	Num	4	524	RSRV8_.		Cvln hlth ins:Bfr bcmng elgbl for TRICAR
136	S06G28	Num	4	528	RSRV9_.		Current health care coverage
148	S06G30	Num	4	576	RSRV10_.		Self/plcy holder pay all/part cvlan hlth
149	S06G31	Num	4	580	RSRV11_.		Prblm gttng info frm TRICARE benefits

The CONTENTS Procedure

-----Alphabetic List of Variables and Attributes-----

#	Variable	Type	Len	Pos	Format	Informat	Label
150	S06G32	Num	4	584	RSRV12_.		Is personal Dr a civilian
151	S06G33	Num	4	588	RSRV12_.		Personal Dr accpts TRICARE
152	S06G34	Num	4	592	RSRV13_.		Snc TRICARE elgbl: difficult to see psrn
153	S06G35	Num	4	596	RSRV14_.		Snc TRICARE elgbl: difficult to see spcl
154	S06G36	Num	4	600	RSRV15_.		Self/fam Rsrvst deactivated aftr 11/6/03
155	S06G37	Num	4	604	RSRV16_.		TRICARE Elgbl bfr rsrvst rprtd to actv d
156	S06G38	Num	4	608	RSRV17_.		Time eligible for this coverage
157	S06G39	Num	4	612	RSRV16_.		TRICARE Elgbl aftr self/rsrvst deactivat
137	S06G29A	Num	4	532	MARKED.		Dnt Use TRICARE:grtr choice of drs /w ci
138	S06G29B	Num	4	536	MARKED.		Dnt Use TRICARE:btr cstmr srvc /w civ pl
139	S06G29C	Num	4	540	MARKED.		Dnt Use TRICARE:Prsnl dr not available
140	S06G29D	Num	4	544	MARKED.		Dnt Use TRICARE:Benefits poor
141	S06G29E	Num	4	548	MARKED.		Dnt Use TRICARE:get care easier /w civ p
142	S06G29F	Num	4	552	MARKED.		Dnt Use TRICARE:Cost less /w civ plan
143	S06G29G	Num	4	556	MARKED.		Dnt Use TRICARE:no mltry facilities near
144	S06G29H	Num	4	560	MARKED.		Dnt Use TRICARE:prefer civilian drs
145	S06G29I	Num	4	564	MARKED.		Dnt Use TRICARE:prefer civilian hospital
146	S06G29J	Num	4	568	MARKED.		Dnt Use TRICARE:happy /w civ plan
147	S06G29K	Num	4	572	MARKED.		Dnt Use TRICARE:another reason
158	S06Q01	Num	4	616	YNDNK.		Had blood stool test with home kit
159	S06Q02	Num	4	620	COLON1_.		Time since last bld stl tst /w home kit
160	S06Q03	Num	4	624	YNDNK.		Had sigmoidoscopy or colonoscopy exam
161	S06Q04	Num	4	628	COLON2_.		Time since last sigmoidoscopy
162	S06Q05	Num	4	632	COLON3_.		Time since last colonoscopy
163	S06Q06	Num	4	636	YNDR.		Prsnl dr talk about colon cancer screeni
164	S06V01	Num	4	640	HLTHCARE.		In lst yr:hlthcr frm TRICARE cvln ntwrk
165	S06V02	Num	4	644	PROB4_.		In lst yr:prblm get wanted care frm TCN
166	S06V05	Num	4	648	YNNET.		In lst yr:Learn wntd Physician left TCN
167	S06V06	Num	4	652	PROB6_.		In lst yr:prblm fndng cnvnient TCN dr
168	S06V07	Num	4	656	PROB7_.		In lst yr:prblm fndng spclst in cvln ntw
169	S06V08	Num	4	660	YNDNK.		In lst yr:made appt with dr not in TCN
170	S06V09	Num	4	664	YNTRI.		In lst yr:dr not seeing old/new TRICARE
171	S06V10	Num	4	668	PROB1_.		In lst yr:prblm finding dr accptng TRICA
187	S06V13	Num	4	732	PROB16_.		Prblm fndng civ prsnl dr/nrs accepts TRI
196	S06V15	Num	4	768	YNDNK.		Made appt /w NON-TRICARE civ spclst
197	S06V16	Num	4	772	NNCSPL.		Speciality of non-network civ spclst
198	S06V17	Num	4	776	PROB1_.		Prblm making appt /w nn civ spclst
172	S06V11A	Num	4	672	MARKED.		Prblm fndng civ ntwrk prsnl Dr:Travel di
173	S06V11B	Num	4	676	MARKED.		Prblm fndng civ ntwrk prsnl Dr:Communica
174	S06V11C	Num	4	680	MARKED.		Prblm fndng civ ntwrk prsnl Dr:No new pa
175	S06V11D	Num	4	684	MARKED.		Prblm fndng civ ntwrk prsnl Dr:Specialit
176	S06V11E	Num	4	688	MARKED.		Prblm fndng civ ntwrk prsnl Dr:Don’t lik
177	S06V11F	Num	4	692	MARKED.		Prblm fndng civ ntwrk prsnl Dr:Appt wait
178	S06V11G	Num	4	696	MARKED.		Prblm fndng civ ntwrk prsnl Dr:Dr info u
179	S06V11H	Num	4	700	MARKED.		Prblm fndng civ ntwrk prsnl Dr:Other
180	S06V12A	Num	4	704	MARKED.		Prblm fndng civ ntwrk spclst:Travel dist
181	S06V12B	Num	4	708	MARKED.		Prblm fndng civ ntwrk spclst:Communicati
182	S06V12C	Num	4	712	MARKED.		Prblm fndng civ ntwrk spclst:No new pati
183	S06V12D	Num	4	716	MARKED.		Prblm fndng civ ntwrk spclst:Don’t like
184	S06V12E	Num	4	720	MARKED.		Prblm fndng civ ntwrk spclst:Appt wait t
185	S06V12F	Num	4	724	MARKED.		Prblm fndng civ ntwrk spclst:Dr info una
186	S06V12G	Num	4	728	MARKED.		Prblm fndng civ ntwrk spclst:Other
188	S06V14A	Num	4	736	MARKED.		Prblm fndng prsnl dr accepts TRICARE:Tra
189	S06V14B	Num	4	740	MARKED.		Prblm fndng prsnl dr accepts TRICARE:Com
190	S06V14C	Num	4	744	MARKED.		Prblm fndng prsnl dr accepts TRICARE:Not
191	S06V14D	Num	4	748	MARKED.		Prblm fndng prsnl dr accepts TRICARE:Spe
192	S06V14E	Num	4	752	MARKED.		Prblm fndng prsnl dr accepts TRICARE:Don
193	S06V14F	Num	4	756	MARKED.		Prblm fndng prsnl dr accepts TRICARE:App
194	S06V14G	Num	4	760	MARKED.		Prblm fndng prsnl dr accepts TRICARE:Dr
195	S06V14H	Num	4	764	MARKED.		Prblm fndng prsnl dr accepts TRICARE:Oth
199	S06V18A	Num	4	780	MARKED.		Prblm fndng nn civ spclst:Travel dist
200	S06V18B	Num	4	784	MARKED.		Prblm fndng nn civ spclst:Communicating
201	S06V18C	Num	4	788	MARKED.		Prblm fndng nn civ spclst:Not accept TRI
202	S06V18D	Num	4	792	MARKED.		Prblm fndng nn civ spclst:Don’t like Drs
203	S06V18E	Num	4	796	MARKED.		Prblm fndng nn civ spclst:Appt wait too
204	S06V18F	Num	4	800	MARKED.		Prblm fndng nn civ spclst:Dr info unavai

The CONTENTS Procedure

-----Alphabetic List of Variables and Attributes-----

#	Variable	Type	Len	Pos	Format	Informat	Label
205	S06V18G	Num	4	804	MARKED.		Prblm fndng nn civ spclst:Other
210	S06Y01	Num	4	824	YN.	BEST32.	In lst 90 days:have flld TRICARE prscrpt
221	S06Y17	Num	4	868	YN.	BEST32.	In lst 90 dys:filed claims, NNC prscrptn
234	S06Y22	Num	4	920	PRSCRP6_.	BEST32.	In lst 90 dys:TMO flld prscrp within 14d
235	S06Y23	Num	4	924	YN.	BEST32.	In lst 90 dys:refills, Express Scripts w
236	S06Y24	Num	4	928	PRSCRP7_.	BEST32.	In lst 90 dys:prblm refil, Express Scrip
255	S06Y31	Num	4	1004	YN.	BEST32.	In lst 90 days: Used NC pharmacy
259	S06Y33	Num	4	1020	YN.	BEST32.	Lst 90 days:flld prscrptn for >90 day me
270	S06Y35	Num	4	1064	YN.	BEST32.	Lst 90 days:used TRICARE mail order phrm
211	S06Y06A	Num	4	828	MARKED.	BEST32.	prscrptn flld, MTF:medical appointment
212	S06Y06B	Num	4	832	MARKED.	BEST32.	prscrptn flld, MTF:visit MTF, othr reasn
213	S06Y06C	Num	4	836	MARKED.	BEST32.	prscrptn flld, MTF:conveniently located
214	S06Y06D	Num	4	840	MARKED.	BEST32.	prscrptn flld, MTF:prscrptn drugs free
215	S06Y06E	Num	4	844	MARKED.	BEST32.	prscrptn flld, MTF:like service
216	S06Y06F	Num	4	848	MARKED.	BEST32.	prscrptn flld, MTF:doctor recommended
217	S06Y06G	Num	4	852	MARKED.	BEST32.	prscrptn flld, MTF:better info/instrctns
218	S06Y06H	Num	4	856	MARKED.	BEST32.	prscrptn flld, MTF:trust fill correctly
219	S06Y06I	Num	4	860	MARKED.	BEST32.	prscrptn flld, MTF:other reason
220	S06Y06J	Num	4	864	MARKED.	BEST32.	prscrptn flld, MTF:haven’t used MTF phrm
222	S06Y18A	Num	4	872	MARKED.	BEST32.	claim problems, NNC:none
223	S06Y18B	Num	4	876	MARKED.	BEST32.	claim problems, NNC:instrctn difficult
224	S06Y18C	Num	4	880	MARKED.	BEST32.	claim problems, NNC:dffcult obtaining fo
225	S06Y18D	Num	4	884	MARKED.	BEST32.	claim problems, NNC:>20 days to process
226	S06Y19A	Num	4	888	MARKED.	BEST32.	prscrptn flld, NNC:other hlth insurance
227	S06Y19B	Num	4	892	MARKED.	BEST32.	prscrptn flld, NNC:traveling
228	S06Y19C	Num	4	896	MARKED.	BEST32.	prscrptn flld, NNC:not conveniently loca
229	S06Y19D	Num	4	900	MARKED.	BEST32.	prscrptn flld, NNC:in network?
230	S06Y19E	Num	4	904	MARKED.	BEST32.	prscrptn flld, NNC:prefer non-network ph
231	S06Y19F	Num	4	908	MARKED.	BEST32.	prscrptn flld, NNC:difference unknown
232	S06Y19I	Num	4	912	MARKED.	BEST32.	prscrptn flld, NNC:other reason
233	S06Y19J	Num	4	916	MARKED.	BEST32.	prscrptn flld, NNC:haven’t used NNC phrm
237	S06Y26A	Num	4	932	PRSCRP1_.		In lst 90 dys:filled MTF prscrptn
238	S06Y26B	Num	4	936	PRSCRP1_.		In lst 90 dys:filled TMOP prscrptn
239	S06Y26C	Num	4	940	PRSCRP1_.		In lst 90 dys:filled Network civ prscrpt
240	S06Y26D	Num	4	944	PRSCRP1_.		In lst 90 dys:filled Non-Network civ prs
241	S06Y27A	Num	4	948	PRSCRP2_.		In lst 90 dys:info got at MTF phrmcy
242	S06Y27B	Num	4	952	PRSCRP2_.		In lst 90 dys:info got at TMOP phrmcy
243	S06Y27C	Num	4	956	PRSCRP2_.		In lst 90 dys:info got at NC phrmcy
244	S06Y27D	Num	4	960	PRSCRP2_.		In lst 90 dys:info got at NNC phrmcy
245	S06Y28A	Num	4	964	PRSCRP3_.	BEST32.	Distance traveled, home to MTF phrmcy
246	S06Y28B	Num	4	968	PRSCRP3_.	BEST32.	Distance traveled, home to NC phrmcy
247	S06Y28C	Num	4	972	PRSCRP3_.	BEST32.	Distance traveled, home to NNC phrmcy
248	S06Y29A	Num	4	976	PRSCRP4_.	BEST32.	In lst 90 dys:wait >30 min MTF prscrptn
249	S06Y29B	Num	4	980	PRSCRP4_.	BEST32.	In lst 90 dys:wait >30 min NC prscrptn
250	S06Y29C	Num	4	984	PRSCRP4_.	BEST32.	In lst 90 dys:wait >30 min NNC prscrptn
251	S06Y30A	Num	4	988	PRSCRP5_.	BEST32.	Rate MTF pharmacy used in last 90 days
252	S06Y30B	Num	4	992	PRSCRP5_.	BEST32.	Rate TMOP pharmacy used in last 90 days
253	S06Y30C	Num	4	996	PRSCRP5_.	BEST32.	Rate NC pharmacy used in last 90 days
254	S06Y30D	Num	4	1000	PRSCRP5_.	BEST32.	Rate NNC pharmacy used in last 90 days
256	S06Y32A	Num	4	1008	PRSCRP5_.	BEST32.	Rate NC pharmacy claims handling
257	S06Y32B	Num	4	1012	PRSCRP5_.	BEST32.	Rate NC pharmacy Customer Service Phn li
258	S06Y32C	Num	4	1016	PRSCRP5_.	BEST32.	Rate NC pharmacy info from Pharmacist
260	S06Y34A	Num	4	1024	MARKED.	BEST32.	Flld LT civ prscrp:mail ordr phrmcy proc
261	S06Y34B	Num	4	1028	MARKED.	BEST32.	Flld LT civ prscrp:uncmfrtbl gtng drugs
262	S06Y34C	Num	4	1032	MARKED.	BEST32.	Flld LT civ prscrp:civ phrmcy convenient
263	S06Y34D	Num	4	1036	MARKED.	BEST32.	Flld LT civ prscrp:med unavlbl-mail ordr
264	S06Y34E	Num	4	1040	MARKED.	BEST32.	Flld LT civ prscrp:like civ phrmcy servi
265	S06Y34F	Num	4	1044	MARKED.	BEST32.	Flld LT civ prscrp:civ phrmcy info bette
266	S06Y34G	Num	4	1048	MARKED.	BEST32.	Flld LT civ prscrp:med unavlbl-MTF phrmc
267	S06Y34H	Num	4	1052	MARKED.	BEST32.	Flld LT civ prscrp:civ prscrptn flld cor
268	S06Y34I	Num	4	1056	MARKED.	BEST32.	Flld LT civ prscrp:No MTF phrmcy near
269	S06Y34J	Num	4	1060	MARKED.	BEST32.	Flld LT civ prscrp:Other reasons
271	S06Y36A	Num	4	1068	MARKED.	BEST32.	TMOP info from:TRICARE website
272	S06Y36B	Num	4	1072	MARKED.	BEST32.	TMOP info from:Internet not TRICARE webs
273	S06Y36C	Num	4	1076	MARKED.	BEST32.	TMOP info from:Mailings
274	S06Y36D	Num	4	1080	MARKED.	BEST32.	TMOP info from:MTF pharmacy

The CONTENTS Procedure

-----Alphabetic List of Variables and Attributes-----

#	Variable	Type	Len	Pos	Format	Informat	Label
275	S06Y36E	Num	4	1084	MARKED.	BEST32.	TMOP info from:Military publications/per
276	S06Y36F	Num	4	1088	MARKED.	BEST32.	TMOP info from:Friend/Friends
277	S06Y36G	Num	4	1092	MARKED.	BEST32.	TMOP info from:Another source
278	S06Y36H	Num	4	1096	MARKED.	BEST32.	TMOP info from:None in last 12 months
279	S06Y36I	Num	4	1100	MARKED.	BEST32.	TMOP info from:Nothing known about TMOP
280	S06Y37A	Num	4	1104	MARKED.	BEST32.	Did not use TMOP:didn’t know I could
281	S06Y37B	Num	4	1108	MARKED.	BEST32.	Did not use TMOP:didn’t know how
282	S06Y37C	Num	4	1112	MARKED.	BEST32.	Did not use TMOP:costs too much
283	S06Y37D	Num	4	1116	MARKED.	BEST32.	Did not use TMOP:uncmfrtbl gtng drugs by
284	S06Y37E	Num	4	1120	MARKED.	BEST32.	Did not use TMOP:med unavlbl-mail ordr p
285	S06Y37F	Num	4	1124	MARKED.	BEST32.	Did not use TMOP:difficult to use
286	S06Y37G	Num	4	1128	MARKED.	BEST32.	Did not use TMOP:civ phrmcy convenient
287	S06Y37H	Num	4	1132	MARKED.	BEST32.	Did not use TMOP:civ prscrptn flld corre
288	S06Y37I	Num	4	1136	MARKED.	BEST32.	Did not use TMOP:civ phrmcy info better
289	S06Y37J	Num	4	1140	MARKED.	BEST32.	Did not use TMOP:MTF pharmacy convenient
290	S06Y37K	Num	4	1144	MARKED.	BEST32.	Did not use TMOP:MTF prscrptn flld corre
291	S06Y37L	Num	4	1148	MARKED.	BEST32.	Did not use TMOP:MTF pharmacy info bette
292	S06Y37M	Num	4	1152	MARKED.	BEST32.	Did not use TMOP:Need prscrptn flld imme
293	S06Y37N	Num	4	1156	MARKED.	BEST32.	Did not use TMOP:Other reasons
15	SERVAFF	Char	1	77	$SERVAFF.		Service Affiliation
9	SERVAREA	Char	2	57	$SRVAREA.		Service Area
3	SEXSMPL	Num	8	16	SEX.		SEXSMPL - Sex
125	SRAGE	Num	4	484	AGEGRP.	BEST32.	What is your age now
119	SREDA	Num	4	460	EDUC.	BEST32.	Highest grade completed
120	SRRACEA	Num	4	464	MARKED.	BEST32.	Race: White
121	SRRACEB	Num	4	468	MARKED.	BEST32.	Race: Black or African American
122	SRRACEC	Num	4	472	MARKED.	BEST32.	Race: American Indian or Alaska Native
123	SRRACED	Num	4	476	MARKED.	BEST32.	Race: Asian
124	SRRACEE	Num	4	480	MARKED.	BEST32.	Race: Native Hawaiian/other Pacific Isl.
4	STRATUM	Char	7	24			Sampling STRATUM
2	SVCSMPL	Num	8	8	SVCSMPL.		SVCSMPL - Branch of Service
14	TNEXREG	Char	1	76	$TNEXREG.		TNEX Region
300	WEB	Num	8	1195	WEB.		Web survey indicator
352	XBMI	Num	8	1601	XBMI.		Body Mass Index
353	XBMICAT	Num	3	1609	XBMICAT.		Body Mass Index Category
363	XBNFGRP	Num	8	1669	XBGC_S.		Constructed Beneficiary Group
358	XCATCH	Num	8	1639	CACR.		XCATCH - Catchment Area (Reporting)
354	XENRLLMT	Num	8	1612	ENROLL.		Enrollment in TRICARE Prime
355	XENR_PCM	Num	8	1620	PCM.		Enrollment by PCM type
356	XINS_COV	Num	8	1628	INSURE.		Insurance Coverage
360	XOCONUS	Num	3	1650	XOCONUS.		Overseas Europe/Pacific/Latin Indicator
357	XREGION	Num	3	1636	CREG.		XREGION - Region
350	XSERVAFF	Num	3	1595	XSERVAFF.		Service Affiliation
362	XSEXA	Num	8	1661	HASEX.		Male or Female - R
351	XTNEXREG	Num	3	1598	TNEX.		TNEX Region

PAGE IS INTENTIONALLY LEFT BLANK TO ALLOW FOR DOUBLE-SIDED COPYING

APPENDIX F

SAS PROC CONTENTS -- POSITIONAL 2006 ADULT HCSDB

PAGE IS INTENTIONALLY LEFT BLANK TO ALLOW FOR DOUBLE-SIDED COPYING

The CONTENTS Procedure

```
Data Set Name: IN.HCS06A_1                              Observations:          57611
Member Type:   DATA                                     Variables:             684
Engine:        V612                                     Indexes:               0
Created:       12:15 Tuesday, November 14, 2006         Observation Length:    4244
Last Modified: 12:15 Tuesday, November 14, 2006         Deleted Observations:  0
Protection:                                             Compressed:            YES
Data Set Type:                                          Reuse Space:           NO
Label:                                                  Point to Observations: NO
                                                        Sorted:                NO


     -----Engine/Host Dependent Information-----

Data Set Page Size:         16384
Number of Data Set Pages:   14408
Number of Data Set Repairs: 0
File Name:                  F:\2006\DATA\hcs06a_1.sd2
Release Created:            6.08.00
Host Created:               WIN


                        -----Variables Ordered by Position-----

  # Variable Type Len  Pos Format    Informat Label
-------------------------------------------------------------------------------
  1 MPRID    Char   8    0 $8.                Unique MPR Identifier
  2 SVCSMPL  Num    8    8 SVCSMPL.           SVCSMPL - Branch of Service
  3 SEXSMPL  Num    8   16 SEX.               SEXSMPL - Sex
  4 STRATUM  Char   7   24                     Sampling STRATUM
  5 CACSMPL  Num    8   31 CAC.               Catchment Area
  6 ENBGSMPL Char   2   39 $ENBGS.            Enrollment by beneficiary category
  7 MPCSMPL  Num    8   41 MPCSMPL.           MPCSMPL - Military Personnel Category
  8 NHFF     Num    8   49                    NHFF - Stratum Sample Size
  9 SERVAREA Char   2   57 $SRVAREA.          Service Area
 10 DCATCH   Char   4   59                     Catchment Area
 11 MSM      Char   2   63 $MSM.               Multiple Service Market Areas
 12 D_FAC    Char   9   65 $DFAC.              Facility Type Code
 13 D_HEALTH Char   2   74 $DHEALTH.           Health Service Region
 14 TNEXREG  Char   1   76 $TNEXREG.           TNEX Region
 15 SERVAFF  Char   1   77 $SERVAFF.           Service Affiliation
 16 MRTLSTAT Char   1   78 $MSTATUS.           Marital Status
 17 RACEETHN Char   1   79 $RACECD.            Race/Ethnic Code
 18 PNSEXCD  Char   1   80 $SEXCD.             Person Gender
 19 LEGDDSCD Char   2   81 $DDSFMT.            DDS Code
 20 DAGEQY   Char   3   83                     Age at time of data collection
 21 FIELDAGE Char   3   86                     Age at start of fielding period
 22 PCM      Char   3   89 $PCM.               Primary Manager Code (CIV or MIL)
 23 ACV      Char   1   92 $ACV2_.             Alternate Care Value
 24 DBENCAT  Char   3   93 $BENCAT.            Beneficiary Category
 25 DMEDELG  Char   1   96 $MEDELG.            Medical Privlege Code
 26 DSPONSVC Char   1   97 $SPONSVC.           Derived Sponsor Branch of Service
 27 MBRRELCD Char   1   98 $MBRREL.            Member Relationship Code
 28 MEDTYPE  Char   1   99 $MEDTYP.            Medicare Type
 29 PATCAT   Char   7  100 $AGGBCAT.           Aggregated Beneficiary Category
 30 PNLCATCD Char   1  107 $PNLCAT.            Personnel Category Code (Duty Status)
 31 H06001   Num    4  108 YN.       BEST32.   Are you the person listed on envelope
 32 H06002A  Num    4  112 MARKED.   BEST32.   Health plan(s) covered: TRICARE Prime
 33 H06002C  Num    4  116 MARKED.   BEST32.   Health plan(s) covered: TRICARE Ext/Stnd
 34 H06002F  Num    4  120 MARKED.   BEST32.   Health plan(s) covered: MEDICARE
 35 H06002G  Num    4  124 MARKED.   BEST32.   Health plan(s) covered: FEHBP
 36 H06002H  Num    4  128 MARKED.   BEST32.   Health plan(s) covered: Medicaid
 37 H06002I  Num    4  132 MARKED.   BEST32.   Health plan(s) covered: Civilian HMO
 38 H06002J  Num    4  136 MARKED.   BEST32.   Health plan(s) covered: Other civilian
 39 H06002K  Num    4  140 MARKED.   BEST32.   Health plan(s) covered: USFHP
 40 H06002L  Num    4  144 MARKED.   BEST32.   Health plan(s) covered: Not sure
 41 H06002M  Num    4  148 MARKED.   BEST32.   Health plan(s) covered: Veterans
 42 H06002N  Num    4  152 MARKED.   BEST32.   Health plan(s) covered: TRICARE Plus
 43 H06002O  Num    4  156 MARKED.   BEST32.   Health plan(s) covered: TRICARE For Life
 44 H06002P  Num    4  160 MARKED.   BEST32.   Health plan(s) covered: TRICARE Supplmnt
```

The CONTENTS Procedure

-----Variables Ordered by Position-----

#	Variable	Type	Len	Pos	Format	Informat	Label
45	H06002Q	Num	4	164	MARKED.	BEST32.	Health plan(s) covered: TRICARE Reserve
46	H06003	Num	4	168	MEDA.	BEST32.	Currently Covered Medicare Part A
47	H06004	Num	4	172	MEDB.	BEST32.	Currently Covered Medicare Part B
48	H06005	Num	4	176	MEDSUPP.	BEST32.	Currently Covered Medicare Supplemental
49	H06006	Num	4	180	HPLAN1_.	BEST32.	Which health plan did you use most
50	H06007	Num	4	184	HPTIME.	BEST32.	Yrs in a row with health plan
51	H06008	Num	4	188	YN.	BEST32.	Have one person think of as personal Dr
52	H06009	Num	4	192	RATE1_.	BEST32.	Rating of your personal Dr or nurs
53	H06010	Num	4	196	YN.	BEST32.	Same prs Dr/nurs before joined hlth pln
54	H06011	Num	4	200	PROB1_.	BEST32.	Health plan: prblm to get Dr happy with
55	H06012	Num	4	204	YN.	BEST32.	In lst yr:you/Dr think you need spclst
56	H06013	Num	4	208	PROB2_.	BEST32.	In lst yr:how much prblm see spclst
57	H06014	Num	4	212	YN.	BEST32.	In lst yr:did you see a specialist
58	H06015	Num	4	216	RATE2_.	BEST32.	Rating of specialist seen in lst yr
59	H06016	Num	4	220	YN.	BEST32.	In lst yr:call Dr for help/advice
60	H06017	Num	4	224	OFTEN1_.	BEST32.	In lst yr:when call how often get hlp nd
61	H06018	Num	4	228	YN.	BEST32.	In lst yr:ill/injry/cond care right away
62	H06019	Num	4	232	OFTEN2_.	BEST32.	In lst yr:get urgnt care as soon as wntd
63	H06020	Num	4	236	TIME1_.	BEST32.	In lst yr:wait btwn try get care,see prv
64	H06021	Num	4	240	YN.	BEST32.	In lst yr:make appts non-urgnt hlth care
65	H06022	Num	4	244	OFTEN3_.	BEST32.	In lst yr:non-urg hlth cre appt whn wntd
66	H06023	Num	4	248	TIME2_.	BEST32.	In lst yr:days btwn appt & see prvder
67	H06024	Num	4	252	OFTEN4_.	BEST32.	In lst yr:goto emrgncy rm for own care
68	H06025	Num	4	256	OFTEN4_.	BEST32.	In lst yr:goto Dr office/clinic for care
69	H06026	Num	4	260	YN.	BEST32.	In lst yr:think need care/tests/trtmnt
70	H06027	Num	4	264	PROB3_.	BEST32.	In lst yr:prblm to get care thght ncssry
71	H06028	Num	4	268	YN.	BEST32.	In lst yr:need apprvl care/tests/trtmnt
72	H06029	Num	4	272	PROB3A.	BEST32.	In lst yr:prblm w/delays wait for apprv
73	H06030	Num	4	276	OFTEN5_.	BEST32.	In lst yr:wait within 15 min appt see Dr
74	H06031	Num	4	280	OFTEN5_.	BEST32.	In lst yr:how oftn treat w/crtsy/rspct
75	H06032	Num	4	284	OFTEN5_.	BEST32.	In lst yr:how oftn staff helpful
76	H06033	Num	4	288	OFTEN5_.	BEST32.	In lst yr:how oftn Drs listen to you
77	H06034	Num	4	292	OFTEN5_.	BEST32.	In lst yr:how oftn Drs explain things
78	H06035	Num	4	296	OFTEN5_.	BEST32.	In lst yr:how oftn Drs show respect
79	H06036	Num	4	300	OFTEN5_.	BEST32.	In lst yr:how oftn Drs spend enough time
80	H06037	Num	4	304	RATE3_.	BEST32.	Rating of all health care in lst yr
81	H06038	Num	4	308	PLACE.	BEST32.	In lst yr:fclty use most for Health care
82	H06039	Num	4	312	YNDNK.	BEST32.	In lst yr:send in any claims
83	H06040	Num	4	316	OFTEN6_.	BEST32.	In lst yr:hlth pln handle in rsnble time
84	H06041	Num	4	320	OFTEN6_.	BEST32.	In lst yr:how oftn handle correctly
85	H06042	Num	4	324	YN.	BEST32.	In lst yr:info in written materials
86	H06043	Num	4	328	PROB8_.	BEST32.	In lst yr:prblm to find/undrstnd mtrls
87	H06044	Num	4	332	YN.	BEST32.	In lst yr:hlth plan customer srvc help
88	H06045	Num	4	336	PROB9_.	BEST32.	In lst yr:prblm get help from cstmr srvc
89	H06046	Num	4	340	YN.	BEST32.	In lst yr:fill out paperwork
90	H06047	Num	4	344	PROB10_.	BEST32.	In lst yr:prblms with paperwork
91	H06048	Num	4	348	RATE4_.	BEST32.	Rating of all experience with hlth plan
92	H06049	Num	4	352	TIME5_.	BEST32.	Blood pressure: when lst reading
93	H06050	Num	4	356	YNBP_.	BEST32.	Blood pressure: know if too high or not
94	H06051	Num	4	360	TIME7_.	BEST32.	When did you lst have a flu shot
95	H06052	Num	4	364	YNDNK.	BEST32.	Smoked at least 100 cigarettes in life
96	H06053	Num	4	368	TIME8_.	BEST32.	Smoke everyday, some days or not at all
97	H06054	Num	4	372	TIME9_.	BEST32.	How long since you quit smoking
98	H06055	Num	4	376	OFTEN7_.	BEST32.	Lst yr: # visits advised to quit smoking
99	H06056	Num	4	380	OFTEN7_.	BEST32.	# visits recom medic assist quit smoking
100	H06057	Num	4	384	OFTEN7_.	BEST32.	# vist discu meth/strag asst quit smokng
101	H06058	Num	4	388	SEX.	BEST32.	Are you male or female
102	H06059	Num	4	392	TIME11_.	BEST32.	Lst have a Pap smear test
103	H06060	Num	4	396	YN.	BEST32.	Are you under age 40
104	H06061	Num	4	400	TIME12_.	BEST32.	Lst time: breasts checked mammography
105	H06063	Num	4	404	YNPREG.	BEST32.	Been pregnant in lst yr or pregnant now
106	H06064	Num	4	408	PREG1_.	BEST32.	In what trimester is your pregnancy
107	H06065	Num	4	412	PREG2_.	BEST32.	Trimester first received prenatal care
108	H06066	Num	4	416	HEALTH.	BEST32.	In gnrl, how would you rate ovrall hlth
109	H06067	Num	4	420	YN.	BEST32.	Impairment/Hlth prblm limit activities
110	H06068F	Num	4	424	TIME14_.	BEST32.	Height without shoes (feet)

The CONTENTS Procedure

-----Variables Ordered by Position-----

#	Variable	Type	Len	Pos	Format	Informat	Label
111	H06068I	Num	4	428	TIME14_.	BEST32.	Height without shoes (inches)
112	H06069	Num	4	432	TIME14_.		Weight without shoes
113	H06070	Num	4	436	HISP.		Are you Spanish/Hispanic/Latino
114	H06070A	Num	4	440	MARKED.	BEST32.	Not Spanish/Hispanic/Latino
115	H06070B	Num	4	444	MARKED.	BEST32.	Mexican, Mexican American, Chicano
116	H06070C	Num	4	448	MARKED.	BEST32.	Puerto Rican
117	H06070D	Num	4	452	MARKED.	BEST32.	Cuban
118	H06070E	Num	4	456	MARKED.	BEST32.	Other Spanish, Hispanic, or Latino
119	SREDA	Num	4	460	EDUC.	BEST32.	Highest grade completed
120	SRRACEA	Num	4	464	MARKED.	BEST32.	Race: White
121	SRRACEB	Num	4	468	MARKED.	BEST32.	Race: Black or African American
122	SRRACEC	Num	4	472	MARKED.	BEST32.	Race: American Indian or Alaska Native
123	SRRACED	Num	4	476	MARKED.	BEST32.	Race: Asian
124	SRRACEE	Num	4	480	MARKED.	BEST32.	Race: Native Hawaiian/other Pacific Isl.
125	SRAGE	Num	4	484	AGEGRP.	BEST32.	What is your age now
126	S06G18	Num	4	488	YN.		Self/Spouse/Parent rsrvst actv duty >30
127	S06G19	Num	4	492	RSRV1_.		Resv actvatd-cntngncy oprtns- >30 cnscut
128	S06G20	Num	4	496	RSRV2_.		Operatn rcntly actvatd-cntngncy opratns
129	S06G21	Num	4	500	RSRV3_.		When activated for cntngncy opratn
130	S06G22	Num	4	504	RSRV4_.		Time period of initial activation orders
131	S06G23	Num	4	508	RSRV5_.		Sps/prnt resv actvatd-cntngncy oprtns- >
132	S06G24	Num	4	512	RSRV2_.		Operatn Sps/prnt rcntly actvatd-cntngncy
133	S06G25	Num	4	516	RSRV6_.		When Sps/prnt activated for cntngncy opr
134	S06G26	Num	4	520	RSRV7_.		Time period of initial Sps/prnt activati
135	S06G27	Num	4	524	RSRV8_.		Cvln hlth ins:Bfr bcmng elgbl for TRICAR
136	S06G28	Num	4	528	RSRV9_.		Current health care coverage
137	S06G29A	Num	4	532	MARKED.		Dnt Use TRICARE:grtr choice of drs /w ci
138	S06G29B	Num	4	536	MARKED.		Dnt Use TRICARE:btr cstmr srvc /w civ pl
139	S06G29C	Num	4	540	MARKED.		Dnt Use TRICARE:Prsnl dr not available
140	S06G29D	Num	4	544	MARKED.		Dnt Use TRICARE:Benefits poor
141	S06G29E	Num	4	548	MARKED.		Dnt Use TRICARE:get care easier /w civ p
142	S06G29F	Num	4	552	MARKED.		Dnt Use TRICARE:Cost less /w civ plan
143	S06G29G	Num	4	556	MARKED.		Dnt Use TRICARE:no mltry facilities near
144	S06G29H	Num	4	560	MARKED.		Dnt Use TRICARE:prefer civilian drs
145	S06G29I	Num	4	564	MARKED.		Dnt Use TRICARE:prefer civilian hospital
146	S06G29J	Num	4	568	MARKED.		Dnt Use TRICARE:happy /w civ plan
147	S06G29K	Num	4	572	MARKED.		Dnt Use TRICARE:another reason
148	S06G30	Num	4	576	RSRV10_.		Self/plcy holder pay all/part cvlan hlth
149	S06G31	Num	4	580	RSRV11_.		Prblm gttng info frm TRICARE benefits
150	S06G32	Num	4	584	RSRV12_.		Is personal Dr a civilian
151	S06G33	Num	4	588	RSRV12_.		Personal Dr accpts TRICARE
152	S06G34	Num	4	592	RSRV13_.		Snc TRICARE elgbl: difficult to see psrn
153	S06G35	Num	4	596	RSRV14_.		Snc TRICARE elgbl: difficult to see spcl
154	S06G36	Num	4	600	RSRV15_.		Self/fam Rsrvst deactivated aftr 11/6/03
155	S06G37	Num	4	604	RSRV16_.		TRICARE Elgbl bfr rsrvst rprtd to actv d
156	S06G38	Num	4	608	RSRV17_.		Time eligible for this coverage
157	S06G39	Num	4	612	RSRV16_.		TRICARE Elgbl aftr self/rsrvst deactivat
158	S06Q01	Num	4	616	YNDNK.		Had blood stool test with home kit
159	S06Q02	Num	4	620	COLON1_.		Time since last bld stl tst /w home kit
160	S06Q03	Num	4	624	YNDNK.		Had sigmoidoscopy or colonoscopy exam
161	S06Q04	Num	4	628	COLON2_.		Time since last sigmoidoscopy
162	S06Q05	Num	4	632	COLON3_.		Time since last colonoscopy
163	S06Q06	Num	4	636	YNDR.		Prsnl dr talk about colon cancer screeni
164	S06V01	Num	4	640	HLTHCARE.		In lst yr:hlthcr frm TRICARE cvln ntwrk
165	S06V02	Num	4	644	PROB4_.		In lst yr:prblm get wanted care frm TCN
166	S06V05	Num	4	648	YNNET.		In lst yr:Learn wntd Physician left TCN
167	S06V06	Num	4	652	PROB6_.		In lst yr:prblm fndng cnvnient TCN dr
168	S06V07	Num	4	656	PROB7_.		In lst yr:prblm fndng spclst in cvln ntw
169	S06V08	Num	4	660	YNDNK.		In lst yr:made appt with dr not in TCN
170	S06V09	Num	4	664	YNTRI.		In lst yr:dr not seeing old/new TRICARE
171	S06V10	Num	4	668	PROB1_.		In lst yr:prblm finding dr accptng TRICA
172	S06V11A	Num	4	672	MARKED.		Prblm fndng civ ntwrk prsnl Dr:Travel di
173	S06V11B	Num	4	676	MARKED.		Prblm fndng civ ntwrk prsnl Dr:Communica
174	S06V11C	Num	4	680	MARKED.		Prblm fndng civ ntwrk prsnl Dr:No new pa
175	S06V11D	Num	4	684	MARKED.		Prblm fndng civ ntwrk prsnl Dr:Specialit
176	S06V11E	Num	4	688	MARKED.		Prblm fndng civ ntwrk prsnl Dr:Don’t lik

The CONTENTS Procedure

-----Variables Ordered by Position-----

#	Variable	Type	Len	Pos	Format	Informat	Label
177	S06V11F	Num	4	692	MARKED.		Prblm fndng civ ntwrk prsnl Dr:Appt wait
178	S06V11G	Num	4	696	MARKED.		Prblm fndng civ ntwrk prsnl Dr:Dr info u
179	S06V11H	Num	4	700	MARKED.		Prblm fndng civ ntwrk prsnl Dr:Other
180	S06V12A	Num	4	704	MARKED.		Prblm fndng civ ntwrk spclst:Travel dist
181	S06V12B	Num	4	708	MARKED.		Prblm fndng civ ntwrk spclst:Communicati
182	S06V12C	Num	4	712	MARKED.		Prblm fndng civ ntwrk spclst:No new pati
183	S06V12D	Num	4	716	MARKED.		Prblm fndng civ ntwrk spclst:Don’t like
184	S06V12E	Num	4	720	MARKED.		Prblm fndng civ ntwrk spclst:Appt wait t
185	S06V12F	Num	4	724	MARKED.		Prblm fndng civ ntwrk spclst:Dr info una
186	S06V12G	Num	4	728	MARKED.		Prblm fndng civ ntwrk spclst:Other
187	S06V13	Num	4	732	PROB16_.		Prblm fndng civ prsnl dr/nrs accepts TRI
188	S06V14A	Num	4	736	MARKED.		Prblm fndng prsnl dr accepts TRICARE:Tra
189	S06V14B	Num	4	740	MARKED.		Prblm fndng prsnl dr accepts TRICARE:Com
190	S06V14C	Num	4	744	MARKED.		Prblm fndng prsnl dr accepts TRICARE:Not
191	S06V14D	Num	4	748	MARKED.		Prblm fndng prsnl dr accepts TRICARE:Spe
192	S06V14E	Num	4	752	MARKED.		Prblm fndng prsnl dr accepts TRICARE:Don
193	S06V14F	Num	4	756	MARKED.		Prblm fndng prsnl dr accepts TRICARE:App
194	S06V14G	Num	4	760	MARKED.		Prblm fndng prsnl dr accepts TRICARE:Dr
195	S06V14H	Num	4	764	MARKED.		Prblm fndng prsnl dr accepts TRICARE:Oth
196	S06V15	Num	4	768	YNDNK.		Made appt /w NON-TRICARE civ spclst
197	S06V16	Num	4	772	NNCSPL.		Speciality of non-network civ spclst
198	S06V17	Num	4	776	PROB1_.		Prblm making appt /w nn civ spclst
199	S06V18A	Num	4	780	MARKED.		Prblm fndng nn civ spclst:Travel dist
200	S06V18B	Num	4	784	MARKED.		Prblm fndng nn civ spclst:Communicating
201	S06V18C	Num	4	788	MARKED.		Prblm fndng nn civ spclst:Not accept TRI
202	S06V18D	Num	4	792	MARKED.		Prblm fndng nn civ spclst:Don’t like Drs
203	S06V18E	Num	4	796	MARKED.		Prblm fndng nn civ spclst:Appt wait too
204	S06V18F	Num	4	800	MARKED.		Prblm fndng nn civ spclst:Dr info unavai
205	S06V18G	Num	4	804	MARKED.		Prblm fndng nn civ spclst:Other
206	S06B01	Num	4	808	MNTLHLTH.		Self rate of overall mental/emotional he
207	S06B02	Num	4	812	YN.		Lst yr: Needed treatmnt/cnslng-prsnl pro
208	S06B03	Num	4	816	PROB1_.		Lst yr: Prblm gttng needed treatmnt/cnsl
209	S06B04	Num	4	820	RATE4_.		Lst yr: Rate of treatmnt/cnslng received
210	S06Y01	Num	4	824	YN.	BEST32.	In lst 90 days:have flld TRICARE prscrpt
211	S06Y06A	Num	4	828	MARKED.	BEST32.	prscrptn flld, MTF:medical appointment
212	S06Y06B	Num	4	832	MARKED.	BEST32.	prscrptn flld, MTF:visit MTF, othr reasn
213	S06Y06C	Num	4	836	MARKED.	BEST32.	prscrptn flld, MTF:conveniently located
214	S06Y06D	Num	4	840	MARKED.	BEST32.	prscrptn flld, MTF:prscrptn drugs free
215	S06Y06E	Num	4	844	MARKED.	BEST32.	prscrptn flld, MTF:like service
216	S06Y06F	Num	4	848	MARKED.	BEST32.	prscrptn flld, MTF:doctor recommended
217	S06Y06G	Num	4	852	MARKED.	BEST32.	prscrptn flld, MTF:better info/instrctns
218	S06Y06H	Num	4	856	MARKED.	BEST32.	prscrptn flld, MTF:trust fill correctly
219	S06Y06I	Num	4	860	MARKED.	BEST32.	prscrptn flld, MTF:other reason
220	S06Y06J	Num	4	864	MARKED.	BEST32.	prscrptn flld, MTF:haven’t used MTF phrm
221	S06Y17	Num	4	868	YN.	BEST32.	In lst 90 dys:filed claims, NNC prscrptn
222	S06Y18A	Num	4	872	MARKED.	BEST32.	claim problems, NNC:none
223	S06Y18B	Num	4	876	MARKED.	BEST32.	claim problems, NNC:instrctn difficult
224	S06Y18C	Num	4	880	MARKED.	BEST32.	claim problems, NNC:dffcult obtaining fo
225	S06Y18D	Num	4	884	MARKED.	BEST32.	claim problems, NNC:>20 days to process
226	S06Y19A	Num	4	888	MARKED.	BEST32.	prscrptn flld, NNC:other hlth insurance
227	S06Y19B	Num	4	892	MARKED.	BEST32.	prscrptn flld, NNC:traveling
228	S06Y19C	Num	4	896	MARKED.	BEST32.	prscrptn flld, NNC:not conveniently loca
229	S06Y19D	Num	4	900	MARKED.	BEST32.	prscrptn flld, NNC:in network?
230	S06Y19E	Num	4	904	MARKED.	BEST32.	prscrptn flld, NNC:prefer non-network ph
231	S06Y19F	Num	4	908	MARKED.	BEST32.	prscrptn flld, NNC:difference unknown
232	S06Y19I	Num	4	912	MARKED.	BEST32.	prscrptn flld, NNC:other reason
233	S06Y19J	Num	4	916	MARKED.	BEST32.	prscrptn flld, NNC:haven’t used NNC phrm
234	S06Y22	Num	4	920	PRSCRP6_.	BEST32.	In lst 90 dys:TMO flld prscrp within 14d
235	S06Y23	Num	4	924	YN.	BEST32.	In lst 90 dys:refills, Express Scripts w
236	S06Y24	Num	4	928	PRSCRP7_.	BEST32.	In lst 90 dys:prblm refil, Express Scrip
237	S06Y26A	Num	4	932	PRSCRP1_.		In lst 90 dys:filled MTF prscrptn
238	S06Y26B	Num	4	936	PRSCRP1_.		In lst 90 dys:filled TMOP prscrptn
239	S06Y26C	Num	4	940	PRSCRP1_.		In lst 90 dys:filled Network civ prscrpt
240	S06Y26D	Num	4	944	PRSCRP1_.		In lst 90 dys:filled Non-Network civ prs
241	S06Y27A	Num	4	948	PRSCRP2_.		In lst 90 dys:info got at MTF phrmcy
242	S06Y27B	Num	4	952	PRSCRP2_.		In lst 90 dys:info got at TMOP phrmcy

The CONTENTS Procedure

-----Variables Ordered by Position-----

#	Variable	Type	Len	Pos	Format	Informat	Label
243	S06Y27C	Num	4	956	PRSCRP2_.		In lst 90 dys:info got at NC phrmcy
244	S06Y27D	Num	4	960	PRSCRP2_.		In lst 90 dys:info got at NNC phrmcy
245	S06Y28A	Num	4	964	PRSCRP3_.	BEST32.	Distance traveled, home to MTF phrmcy
246	S06Y28B	Num	4	968	PRSCRP3_.	BEST32.	Distance traveled, home to NC phrmcy
247	S06Y28C	Num	4	972	PRSCRP3_.	BEST32.	Distance traveled, home to NNC phrmcy
248	S06Y29A	Num	4	976	PRSCRP4_.	BEST32.	In lst 90 dys:wait >30 min MTF prscrptn
249	S06Y29B	Num	4	980	PRSCRP4_.	BEST32.	In lst 90 dys:wait >30 min NC prscrptn
250	S06Y29C	Num	4	984	PRSCRP4_.	BEST32.	In lst 90 dys:wait >30 min NNC prscrptn
251	S06Y30A	Num	4	988	PRSCRP5_.	BEST32.	Rate MTF pharmacy used in last 90 days
252	S06Y30B	Num	4	992	PRSCRP5_.	BEST32.	Rate TMOP pharmacy used in last 90 days
253	S06Y30C	Num	4	996	PRSCRP5_.	BEST32.	Rate NC pharmacy used in last 90 days
254	S06Y30D	Num	4	1000	PRSCRP5_.	BEST32.	Rate NNC pharmacy used in last 90 days
255	S06Y31	Num	4	1004	YN.	BEST32.	In lst 90 days: Used NC pharmacy
256	S06Y32A	Num	4	1008	PRSCRP5_.	BEST32.	Rate NC pharmacy claims handling
257	S06Y32B	Num	4	1012	PRSCRP5_.	BEST32.	Rate NC pharmacy Customer Service Phn li
258	S06Y32C	Num	4	1016	PRSCRP5_.	BEST32.	Rate NC pharmacy info from Pharmacist
259	S06Y33	Num	4	1020	YN.	BEST32.	Lst 90 days:flld prscrptn for >90 day me
260	S06Y34A	Num	4	1024	MARKED.	BEST32.	Flld LT civ prscrp:mail ordr phrmcy proc
261	S06Y34B	Num	4	1028	MARKED.	BEST32.	Flld LT civ prscrp:uncmfrtbl gtng drugs
262	S06Y34C	Num	4	1032	MARKED.	BEST32.	Flld LT civ prscrp:civ phrmcy convenient
263	S06Y34D	Num	4	1036	MARKED.	BEST32.	Flld LT civ prscrp:med unavlbl-mail ordr
264	S06Y34E	Num	4	1040	MARKED.	BEST32.	Flld LT civ prscrp:like civ phrmcy servi
265	S06Y34F	Num	4	1044	MARKED.	BEST32.	Flld LT civ prscrp:civ phrmcy info bette
266	S06Y34G	Num	4	1048	MARKED.	BEST32.	Flld LT civ prscrp:med unavlbl-MTF phrmc
267	S06Y34H	Num	4	1052	MARKED.	BEST32.	Flld LT civ prscrp:civ prscrptn flld cor
268	S06Y34I	Num	4	1056	MARKED.	BEST32.	Flld LT civ prscrp:No MTF phrmcy near
269	S06Y34J	Num	4	1060	MARKED.	BEST32.	Flld LT civ prscrp:Other reasons
270	S06Y35	Num	4	1064	YN.	BEST32.	Lst 90 days:used TRICARE mail order phrm
271	S06Y36A	Num	4	1068	MARKED.	BEST32.	TMOP info from:TRICARE website
272	S06Y36B	Num	4	1072	MARKED.	BEST32.	TMOP info from:Internet not TRICARE webs
273	S06Y36C	Num	4	1076	MARKED.	BEST32.	TMOP info from:Mailings
274	S06Y36D	Num	4	1080	MARKED.	BEST32.	TMOP info from:MTF pharmacy
275	S06Y36E	Num	4	1084	MARKED.	BEST32.	TMOP info from:Military publications/per
276	S06Y36F	Num	4	1088	MARKED.	BEST32.	TMOP info from:Friend/Friends
277	S06Y36G	Num	4	1092	MARKED.	BEST32.	TMOP info from:Another source
278	S06Y36H	Num	4	1096	MARKED.	BEST32.	TMOP info from:None in last 12 months
279	S06Y36I	Num	4	1100	MARKED.	BEST32.	TMOP info from:Nothing known about TMOP
280	S06Y37A	Num	4	1104	MARKED.	BEST32.	Did not use TMOP:didn’t know I could
281	S06Y37B	Num	4	1108	MARKED.	BEST32.	Did not use TMOP:didn’t know how
282	S06Y37C	Num	4	1112	MARKED.	BEST32.	Did not use TMOP:costs too much
283	S06Y37D	Num	4	1116	MARKED.	BEST32.	Did not use TMOP:uncmfrtbl gtng drugs by
284	S06Y37E	Num	4	1120	MARKED.	BEST32.	Did not use TMOP:med unavlbl-mail ordr p
285	S06Y37F	Num	4	1124	MARKED.	BEST32.	Did not use TMOP:difficult to use
286	S06Y37G	Num	4	1128	MARKED.	BEST32.	Did not use TMOP:civ phrmcy convenient
287	S06Y37H	Num	4	1132	MARKED.	BEST32.	Did not use TMOP:civ prscrptn flld corre
288	S06Y37I	Num	4	1136	MARKED.	BEST32.	Did not use TMOP:civ phrmcy info better
289	S06Y37J	Num	4	1140	MARKED.	BEST32.	Did not use TMOP:MTF pharmacy convenient
290	S06Y37K	Num	4	1144	MARKED.	BEST32.	Did not use TMOP:MTF prscrptn flld corre
291	S06Y37L	Num	4	1148	MARKED.	BEST32.	Did not use TMOP:MTF pharmacy info bette
292	S06Y37M	Num	4	1152	MARKED.	BEST32.	Did not use TMOP:Need prscrptn flld imme
293	S06Y37N	Num	4	1156	MARKED.	BEST32.	Did not use TMOP:Other reasons
294	ONTIME	Char	3	1160			Responded Within 8 weeks of Mail-Out
295	FLAG_FIN	Char	5	1163	$FINAL.		Final Disposition
296	DUPFLAG	Char	3	1168			Multiple Response Indicator
297	FNSTATUS	Num	8	1171	FNSTATS.		Final Status
298	KEYCOUNT	Num	8	1179			# Key Questions Answered (Out of 27)
299	QUARTER	Char	8	1187			Survey Quarter
300	WEB	Num	8	1195	WEB.		Web survey indicator
301	N1	Num	8	1203	NOTES.		Coding Scheme Note 1
302	N2	Num	8	1211	NOTES.		Coding Scheme Note 2
303	N3	Num	8	1219	NOTES.		Coding Scheme Note 3
304	N4	Num	8	1227	NOTES.		Coding Scheme Note 4
305	N5	Num	8	1235	NOTES.		Coding Scheme Note 5
306	N6	Num	8	1243	NOTES.		Coding Scheme Note 6
307	N7	Num	8	1251	NOTES.		Coding Scheme Note 7
308	N8	Num	8	1259	NOTES.		Coding Scheme Note 8

The CONTENTS Procedure

-----Variables Ordered by Position-----

#	Variable	Type	Len	Pos	Format	Informat	Label
309	N9	Num	8	1267	NOTES.		Coding Scheme Note 9
310	N10	Num	8	1275	NOTES.		Coding Scheme Note 10
311	N10AA	Num	8	1283	NOTES.		Coding Scheme Note 10AA
312	N10A	Num	8	1291	NOTES.		Coding Scheme Note 10A
313	N10B	Num	8	1299	NOTES.		Coding Scheme Note 10B
314	N10C	Num	8	1307	NOTES.		Coding Scheme Note 10C
315	N10D	Num	8	1315	NOTES.		Coding Scheme Note 10D
316	N10E	Num	8	1323	NOTES.		Coding Scheme Note 10E
317	N10F	Num	8	1331	NOTES.		Coding Scheme Note 10F
318	N10G	Num	8	1339	NOTES.		Coding Scheme Note 10G
319	N10H	Num	8	1347	NOTES.		Coding Scheme Note 10H
320	N10I	Num	8	1355	NOTES.		Coding Scheme Note 10I
321	N10J	Num	8	1363	NOTES.		Coding Scheme Note 10J
322	N10K	Num	8	1371	NOTES.		Coding Scheme Note 10K
323	N10L	Num	8	1379	NOTES.		Coding Scheme Note 10L
324	N10M	Num	8	1387	NOTES.		Coding Scheme Note 10M
325	N13	Num	8	1395	NOTES.		Coding Scheme Note 13
326	N14	Num	8	1403	NOTES.		Coding Scheme Note 14
327	N15	Num	8	1411	NOTES.		Coding Scheme Note 15
328	N16	Num	8	1419	NOTES.		Coding Scheme Note 16
329	N16A	Num	8	1427	NOTES.		Coding Scheme Note 16A
330	N16B	Num	8	1435	NOTES.		Coding Scheme Note 16B
331	N16C	Num	8	1443	NOTES.		Coding Scheme Note 16C
332	N16D	Num	8	1451	NOTES.		Coding Scheme Note 16D
333	N16E	Num	8	1459	NOTES.		Coding Scheme Note 16E
334	N16F	Num	8	1467	NOTES.		Coding Scheme Note 16F
335	N16G	Num	8	1475	NOTES.		Coding Scheme Note 16G
336	N16H	Num	8	1483	NOTES.		Coding Scheme Note 16H
337	N17	Num	8	1491	NOTES.		Coding Scheme Note 17
338	N18A	Num	8	1499	NOTES.		Coding Scheme Note 18A
339	N18B	Num	8	1507	NOTES.		Coding Scheme Note 18B
340	N19	Num	8	1515	NOTES.		Coding Scheme Note 19
341	N20	Num	8	1523	NOTES.		Coding Scheme Note 20
342	MISS_1	Num	8	1531	HAMISS.		Count of: Violates Skip Pattern
343	MISS_4	Num	8	1539	HAMISS.		Count of: Incomplete grid error
344	MISS_5	Num	8	1547	HAMISS.		Count of: Scalable reponse of Don’t know
345	MISS_6	Num	8	1555	HAMISS.		Count of: Not applicable - valid skip
346	MISS_7	Num	8	1563	HAMISS.		Count of: Out-of-range error
347	MISS_8	Num	8	1571	HAMISS.		Count of: Multiple response error
348	MISS_9	Num	8	1579	HAMISS.		Count of: No response - invalid skip
349	MISS_TOT	Num	8	1587	HAMISS.		Total number of missing responses
350	XSERVAFF	Num	3	1595	XSERVAFF.		Service Affiliation
351	XTNEXREG	Num	3	1598	TNEX.		TNEX Region
352	XBMI	Num	8	1601	XBMI.		Body Mass Index
353	XBMICAT	Num	3	1609	XBMICAT.		Body Mass Index Category
354	XENRLLMT	Num	8	1612	ENROLL.		Enrollment in TRICARE Prime
355	XENR_PCM	Num	8	1620	PCM.		Enrollment by PCM type
356	XINS_COV	Num	8	1628	INSURE.		Insurance Coverage
357	XREGION	Num	3	1636	CREG.		XREGION - Region
358	XCATCH	Num	8	1639	CACR.		XCATCH - Catchment Area (Reporting)
359	CONUS	Num	3	1647	CONUSMHS.		CONUS - CONUS/OCONUS Indicator
360	XOCONUS	Num	3	1650	XOCONUS.		Overseas Europe/Pacific/Latin Indicator
361	OUTCATCH	Num	8	1653	OCATCH.		Out of catchment area indicator
362	XSEXA	Num	8	1661	HASEX.		Male or Female - R
363	XBNFGRP	Num	8	1669	XBGC_S.		Constructed Beneficiary Group
364	KMILOFFC	Num	8	1677	HAYNN.		Office wait of more than 15 min-Mil
365	KCIVOFFC	Num	8	1685	HAYNN.		Office wait of more than 15 min-Civ
366	KBGPRB1	Num	8	1693	HAYNN.		Big problem getting referrals to spclst
367	KBGPRB2	Num	8	1701	HAYNN.		Big problem getting necessary care
368	KMILOPQY	Num	8	1709	HAGRID.		Outpat. visits-use Military fclty most
369	KCIVOPQY	Num	8	1717	HAGRID.		Outpat. visits-use Civilian fclty most
370	KCIVINS	Num	8	1725	HAYNN2_.		Beneficiary coverd by civilian insurance
371	HP_PRNTL	Num	8	1733	PRNTL.		Prgnt in lst yr, receivd cre 1st trimstr
372	HP_MAMOG	Num	8	1741	HAYNN.		Women 40>=, mammography in pst 2 yrs
373	HP_MAM50	Num	8	1749	HAYNN.		Women 50>=, mammography in pst 2 yrs
374	HP_PAP	Num	8	1757	HAYNN.		All women, Pap smear in last 3 yrs

The CONTENTS Procedure

-----Variables Ordered by Position-----

#	Variable	Type	Len	Pos	Format	Informat	Label
375	HP_BP	Num	8	1765	HAYNN2_.		Bld prsre chck in last 2 yrs,know rslts
376	HP_FLU	Num	8	1773	HAYNN.		65 and older, flu shot in last 12 mnths
377	HP_SMOKE	Num	8	1781	HAYNN.		Advised to quit smoking in last 12 mnths
378	HP_SMOKH	Num	8	1789	SMOKE.		Smoker under HEDIS definition
379	HP_CESH	Num	8	1797	SMOKE.		Had smoking cessation counseling - HEDIS
380	HP_OBESE	Num	8	1805	HAYNN.		Obese/Morbidly obese
381	POSTCELL	Char	7	1813			ps cell for new wts - for all 4 quarters
382	BWT	Num	8	1820			BWT - Basic Sampling Weight
383	FWRWT	Num	8	1828			Final NEW Weight
384	FWRWT1	Num	8	1836			Replicated/JackKnife NEW Weight 1
385	FWRWT2	Num	8	1844			Replicated/JackKnife NEW Weight 2
386	FWRWT3	Num	8	1852			Replicated/JackKnife NEW Weight 3
387	FWRWT4	Num	8	1860			Replicated/JackKnife NEW Weight 4
388	FWRWT5	Num	8	1868			Replicated/JackKnife NEW Weight 5
389	FWRWT6	Num	8	1876			Replicated/JackKnife NEW Weight 6
390	FWRWT7	Num	8	1884			Replicated/JackKnife NEW Weight 7
391	FWRWT8	Num	8	1892			Replicated/JackKnife NEW Weight 8
392	FWRWT9	Num	8	1900			Replicated/JackKnife NEW Weight 9
393	FWRWT10	Num	8	1908			Replicated/JackKnife NEW Weight 10
394	FWRWT11	Num	8	1916			Replicated/JackKnife NEW Weight 11
395	FWRWT12	Num	8	1924			Replicated/JackKnife NEW Weight 12
396	FWRWT13	Num	8	1932			Replicated/JackKnife NEW Weight 13
397	FWRWT14	Num	8	1940			Replicated/JackKnife NEW Weight 14
398	FWRWT15	Num	8	1948			Replicated/JackKnife NEW Weight 15
399	FWRWT16	Num	8	1956			Replicated/JackKnife NEW Weight 16
400	FWRWT17	Num	8	1964			Replicated/JackKnife NEW Weight 17
401	FWRWT18	Num	8	1972			Replicated/JackKnife NEW Weight 18
402	FWRWT19	Num	8	1980			Replicated/JackKnife NEW Weight 19
403	FWRWT20	Num	8	1988			Replicated/JackKnife NEW Weight 20
404	FWRWT21	Num	8	1996			Replicated/JackKnife NEW Weight 21
405	FWRWT22	Num	8	2004			Replicated/JackKnife NEW Weight 22
406	FWRWT23	Num	8	2012			Replicated/JackKnife NEW Weight 23
407	FWRWT24	Num	8	2020			Replicated/JackKnife NEW Weight 24
408	FWRWT25	Num	8	2028			Replicated/JackKnife NEW Weight 25
409	FWRWT26	Num	8	2036			Replicated/JackKnife NEW Weight 26
410	FWRWT27	Num	8	2044			Replicated/JackKnife NEW Weight 27
411	FWRWT28	Num	8	2052			Replicated/JackKnife NEW Weight 28
412	FWRWT29	Num	8	2060			Replicated/JackKnife NEW Weight 29
413	FWRWT30	Num	8	2068			Replicated/JackKnife NEW Weight 30
414	FWRWT31	Num	8	2076			Replicated/JackKnife NEW Weight 31
415	FWRWT32	Num	8	2084			Replicated/JackKnife NEW Weight 32
416	FWRWT33	Num	8	2092			Replicated/JackKnife NEW Weight 33
417	FWRWT34	Num	8	2100			Replicated/JackKnife NEW Weight 34
418	FWRWT35	Num	8	2108			Replicated/JackKnife NEW Weight 35
419	FWRWT36	Num	8	2116			Replicated/JackKnife NEW Weight 36
420	FWRWT37	Num	8	2124			Replicated/JackKnife NEW Weight 37
421	FWRWT38	Num	8	2132			Replicated/JackKnife NEW Weight 38
422	FWRWT39	Num	8	2140			Replicated/JackKnife NEW Weight 39
423	FWRWT40	Num	8	2148			Replicated/JackKnife NEW Weight 40
424	FWRWT41	Num	8	2156			Replicated/JackKnife NEW Weight 41
425	FWRWT42	Num	8	2164			Replicated/JackKnife NEW Weight 42
426	FWRWT43	Num	8	2172			Replicated/JackKnife NEW Weight 43
427	FWRWT44	Num	8	2180			Replicated/JackKnife NEW Weight 44
428	FWRWT45	Num	8	2188			Replicated/JackKnife NEW Weight 45
429	FWRWT46	Num	8	2196			Replicated/JackKnife NEW Weight 46
430	FWRWT47	Num	8	2204			Replicated/JackKnife NEW Weight 47
431	FWRWT48	Num	8	2212			Replicated/JackKnife NEW Weight 48
432	FWRWT49	Num	8	2220			Replicated/JackKnife NEW Weight 49
433	FWRWT50	Num	8	2228			Replicated/JackKnife NEW Weight 50
434	FWRWT51	Num	8	2236			Replicated/JackKnife NEW Weight 51
435	FWRWT52	Num	8	2244			Replicated/JackKnife NEW Weight 52
436	FWRWT53	Num	8	2252			Replicated/JackKnife NEW Weight 53
437	FWRWT54	Num	8	2260			Replicated/JackKnife NEW Weight 54
438	FWRWT55	Num	8	2268			Replicated/JackKnife NEW Weight 55
439	FWRWT56	Num	8	2276			Replicated/JackKnife NEW Weight 56
440	FWRWT57	Num	8	2284			Replicated/JackKnife NEW Weight 57

The CONTENTS Procedure

-----Variables Ordered by Position-----

#	Variable	Type	Len	Pos	Format	Informat	Label
441	FWRWT58	Num	8	2292			Replicated/JackKnife NEW Weight 58
442	FWRWT59	Num	8	2300			Replicated/JackKnife NEW Weight 59
443	FWRWT60	Num	8	2308			Replicated/JackKnife NEW Weight 60
444	CFWT	Num	8	2316			Combined annual NEW Weight LABEL
445	CFWT1	Num	8	2324			Combined Replicated NEW Weight 1
446	CFWT2	Num	8	2332			Combined Replicated NEW Weight 2
447	CFWT3	Num	8	2340			Combined Replicated NEW Weight 3
448	CFWT4	Num	8	2348			Combined Replicated NEW Weight 4
449	CFWT5	Num	8	2356			Combined Replicated NEW Weight 5
450	CFWT6	Num	8	2364			Combined Replicated NEW Weight 6
451	CFWT7	Num	8	2372			Combined Replicated NEW Weight 7
452	CFWT8	Num	8	2380			Combined Replicated NEW Weight 8
453	CFWT9	Num	8	2388			Combined Replicated NEW Weight 9
454	CFWT10	Num	8	2396			Combined Replicated NEW Weight 10
455	CFWT11	Num	8	2404			Combined Replicated NEW Weight 11
456	CFWT12	Num	8	2412			Combined Replicated NEW Weight 12
457	CFWT13	Num	8	2420			Combined Replicated NEW Weight 13
458	CFWT14	Num	8	2428			Combined Replicated NEW Weight 14
459	CFWT15	Num	8	2436			Combined Replicated NEW Weight 15
460	CFWT16	Num	8	2444			Combined Replicated NEW Weight 16
461	CFWT17	Num	8	2452			Combined Replicated NEW Weight 17
462	CFWT18	Num	8	2460			Combined Replicated NEW Weight 18
463	CFWT19	Num	8	2468			Combined Replicated NEW Weight 19
464	CFWT20	Num	8	2476			Combined Replicated NEW Weight 20
465	CFWT21	Num	8	2484			Combined Replicated NEW Weight 21
466	CFWT22	Num	8	2492			Combined Replicated NEW Weight 22
467	CFWT23	Num	8	2500			Combined Replicated NEW Weight 23
468	CFWT24	Num	8	2508			Combined Replicated NEW Weight 24
469	CFWT25	Num	8	2516			Combined Replicated NEW Weight 25
470	CFWT26	Num	8	2524			Combined Replicated NEW Weight 26
471	CFWT27	Num	8	2532			Combined Replicated NEW Weight 27
472	CFWT28	Num	8	2540			Combined Replicated NEW Weight 28
473	CFWT29	Num	8	2548			Combined Replicated NEW Weight 29
474	CFWT30	Num	8	2556			Combined Replicated NEW Weight 30
475	CFWT31	Num	8	2564			Combined Replicated NEW Weight 31
476	CFWT32	Num	8	2572			Combined Replicated NEW Weight 32
477	CFWT33	Num	8	2580			Combined Replicated NEW Weight 33
478	CFWT34	Num	8	2588			Combined Replicated NEW Weight 34
479	CFWT35	Num	8	2596			Combined Replicated NEW Weight 35
480	CFWT36	Num	8	2604			Combined Replicated NEW Weight 36
481	CFWT37	Num	8	2612			Combined Replicated NEW Weight 37
482	CFWT38	Num	8	2620			Combined Replicated NEW Weight 38
483	CFWT39	Num	8	2628			Combined Replicated NEW Weight 39
484	CFWT40	Num	8	2636			Combined Replicated NEW Weight 40
485	CFWT41	Num	8	2644			Combined Replicated NEW Weight 41
486	CFWT42	Num	8	2652			Combined Replicated NEW Weight 42
487	CFWT43	Num	8	2660			Combined Replicated NEW Weight 43
488	CFWT44	Num	8	2668			Combined Replicated NEW Weight 44
489	CFWT45	Num	8	2676			Combined Replicated NEW Weight 45
490	CFWT46	Num	8	2684			Combined Replicated NEW Weight 46
491	CFWT47	Num	8	2692			Combined Replicated NEW Weight 47
492	CFWT48	Num	8	2700			Combined Replicated NEW Weight 48
493	CFWT49	Num	8	2708			Combined Replicated NEW Weight 49
494	CFWT50	Num	8	2716			Combined Replicated NEW Weight 50
495	CFWT51	Num	8	2724			Combined Replicated NEW Weight 51
496	CFWT52	Num	8	2732			Combined Replicated NEW Weight 52
497	CFWT53	Num	8	2740			Combined Replicated NEW Weight 53
498	CFWT54	Num	8	2748			Combined Replicated NEW Weight 54
499	CFWT55	Num	8	2756			Combined Replicated NEW Weight 55
500	CFWT56	Num	8	2764			Combined Replicated NEW Weight 56
501	CFWT57	Num	8	2772			Combined Replicated NEW Weight 57
502	CFWT58	Num	8	2780			Combined Replicated NEW Weight 58
503	CFWT59	Num	8	2788			Combined Replicated NEW Weight 59
504	CFWT60	Num	8	2796			Combined Replicated NEW Weight 60
505	CFWT61	Num	8	2804			Combined Replicated NEW Weight 61
506	CFWT62	Num	8	2812			Combined Replicated NEW Weight 62

The CONTENTS Procedure

-----Variables Ordered by Position-----

#	Variable	Type	Len	Pos	Format	Informat	Label
507	CFWT63	Num	8	2820			Combined Replicated NEW Weight 63
508	CFWT64	Num	8	2828			Combined Replicated NEW Weight 64
509	CFWT65	Num	8	2836			Combined Replicated NEW Weight 65
510	CFWT66	Num	8	2844			Combined Replicated NEW Weight 66
511	CFWT67	Num	8	2852			Combined Replicated NEW Weight 67
512	CFWT68	Num	8	2860			Combined Replicated NEW Weight 68
513	CFWT69	Num	8	2868			Combined Replicated NEW Weight 69
514	CFWT70	Num	8	2876			Combined Replicated NEW Weight 70
515	CFWT71	Num	8	2884			Combined Replicated NEW Weight 71
516	CFWT72	Num	8	2892			Combined Replicated NEW Weight 72
517	CFWT73	Num	8	2900			Combined Replicated NEW Weight 73
518	CFWT74	Num	8	2908			Combined Replicated NEW Weight 74
519	CFWT75	Num	8	2916			Combined Replicated NEW Weight 75
520	CFWT76	Num	8	2924			Combined Replicated NEW Weight 76
521	CFWT77	Num	8	2932			Combined Replicated NEW Weight 77
522	CFWT78	Num	8	2940			Combined Replicated NEW Weight 78
523	CFWT79	Num	8	2948			Combined Replicated NEW Weight 79
524	CFWT80	Num	8	2956			Combined Replicated NEW Weight 80
525	CFWT81	Num	8	2964			Combined Replicated NEW Weight 81
526	CFWT82	Num	8	2972			Combined Replicated NEW Weight 82
527	CFWT83	Num	8	2980			Combined Replicated NEW Weight 83
528	CFWT84	Num	8	2988			Combined Replicated NEW Weight 84
529	CFWT85	Num	8	2996			Combined Replicated NEW Weight 85
530	CFWT86	Num	8	3004			Combined Replicated NEW Weight 86
531	CFWT87	Num	8	3012			Combined Replicated NEW Weight 87
532	CFWT88	Num	8	3020			Combined Replicated NEW Weight 88
533	CFWT89	Num	8	3028			Combined Replicated NEW Weight 89
534	CFWT90	Num	8	3036			Combined Replicated NEW Weight 90
535	CFWT91	Num	8	3044			Combined Replicated NEW Weight 91
536	CFWT92	Num	8	3052			Combined Replicated NEW Weight 92
537	CFWT93	Num	8	3060			Combined Replicated NEW Weight 93
538	CFWT94	Num	8	3068			Combined Replicated NEW Weight 94
539	CFWT95	Num	8	3076			Combined Replicated NEW Weight 95
540	CFWT96	Num	8	3084			Combined Replicated NEW Weight 96
541	CFWT97	Num	8	3092			Combined Replicated NEW Weight 97
542	CFWT98	Num	8	3100			Combined Replicated NEW Weight 98
543	CFWT99	Num	8	3108			Combined Replicated NEW Weight 99
544	CFWT100	Num	8	3116			Combined Replicated NEW Weight 100
545	CFWT101	Num	8	3124			Combined Replicated NEW Weight 101
546	CFWT102	Num	8	3132			Combined Replicated NEW Weight 102
547	CFWT103	Num	8	3140			Combined Replicated NEW Weight 103
548	CFWT104	Num	8	3148			Combined Replicated NEW Weight 104
549	CFWT105	Num	8	3156			Combined Replicated NEW Weight 105
550	CFWT106	Num	8	3164			Combined Replicated NEW Weight 106
551	CFWT107	Num	8	3172			Combined Replicated NEW Weight 107
552	CFWT108	Num	8	3180			Combined Replicated NEW Weight 108
553	CFWT109	Num	8	3188			Combined Replicated NEW Weight 109
554	CFWT110	Num	8	3196			Combined Replicated NEW Weight 110
555	CFWT111	Num	8	3204			Combined Replicated NEW Weight 111
556	CFWT112	Num	8	3212			Combined Replicated NEW Weight 112
557	CFWT113	Num	8	3220			Combined Replicated NEW Weight 113
558	CFWT114	Num	8	3228			Combined Replicated NEW Weight 114
559	CFWT115	Num	8	3236			Combined Replicated NEW Weight 115
560	CFWT116	Num	8	3244			Combined Replicated NEW Weight 116
561	CFWT117	Num	8	3252			Combined Replicated NEW Weight 117
562	CFWT118	Num	8	3260			Combined Replicated NEW Weight 118
563	CFWT119	Num	8	3268			Combined Replicated NEW Weight 119
564	CFWT120	Num	8	3276			Combined Replicated NEW Weight 120
565	CFWT121	Num	8	3284			Combined Replicated NEW Weight 121
566	CFWT122	Num	8	3292			Combined Replicated NEW Weight 122
567	CFWT123	Num	8	3300			Combined Replicated NEW Weight 123
568	CFWT124	Num	8	3308			Combined Replicated NEW Weight 124
569	CFWT125	Num	8	3316			Combined Replicated NEW Weight 125
570	CFWT126	Num	8	3324			Combined Replicated NEW Weight 126
571	CFWT127	Num	8	3332			Combined Replicated NEW Weight 127
572	CFWT128	Num	8	3340			Combined Replicated NEW Weight 128

The CONTENTS Procedure

-----Variables Ordered by Position-----

#	Variable	Type	Len	Pos	Format	Informat	Label
573	CFWT129	Num	8	3348			Combined Replicated NEW Weight 129
574	CFWT130	Num	8	3356			Combined Replicated NEW Weight 130
575	CFWT131	Num	8	3364			Combined Replicated NEW Weight 131
576	CFWT132	Num	8	3372			Combined Replicated NEW Weight 132
577	CFWT133	Num	8	3380			Combined Replicated NEW Weight 133
578	CFWT134	Num	8	3388			Combined Replicated NEW Weight 134
579	CFWT135	Num	8	3396			Combined Replicated NEW Weight 135
580	CFWT136	Num	8	3404			Combined Replicated NEW Weight 136
581	CFWT137	Num	8	3412			Combined Replicated NEW Weight 137
582	CFWT138	Num	8	3420			Combined Replicated NEW Weight 138
583	CFWT139	Num	8	3428			Combined Replicated NEW Weight 139
584	CFWT140	Num	8	3436			Combined Replicated NEW Weight 140
585	CFWT141	Num	8	3444			Combined Replicated NEW Weight 141
586	CFWT142	Num	8	3452			Combined Replicated NEW Weight 142
587	CFWT143	Num	8	3460			Combined Replicated NEW Weight 143
588	CFWT144	Num	8	3468			Combined Replicated NEW Weight 144
589	CFWT145	Num	8	3476			Combined Replicated NEW Weight 145
590	CFWT146	Num	8	3484			Combined Replicated NEW Weight 146
591	CFWT147	Num	8	3492			Combined Replicated NEW Weight 147
592	CFWT148	Num	8	3500			Combined Replicated NEW Weight 148
593	CFWT149	Num	8	3508			Combined Replicated NEW Weight 149
594	CFWT150	Num	8	3516			Combined Replicated NEW Weight 150
595	CFWT151	Num	8	3524			Combined Replicated NEW Weight 151
596	CFWT152	Num	8	3532			Combined Replicated NEW Weight 152
597	CFWT153	Num	8	3540			Combined Replicated NEW Weight 153
598	CFWT154	Num	8	3548			Combined Replicated NEW Weight 154
599	CFWT155	Num	8	3556			Combined Replicated NEW Weight 155
600	CFWT156	Num	8	3564			Combined Replicated NEW Weight 156
601	CFWT157	Num	8	3572			Combined Replicated NEW Weight 157
602	CFWT158	Num	8	3580			Combined Replicated NEW Weight 158
603	CFWT159	Num	8	3588			Combined Replicated NEW Weight 159
604	CFWT160	Num	8	3596			Combined Replicated NEW Weight 160
605	CFWT161	Num	8	3604			Combined Replicated NEW Weight 161
606	CFWT162	Num	8	3612			Combined Replicated NEW Weight 162
607	CFWT163	Num	8	3620			Combined Replicated NEW Weight 163
608	CFWT164	Num	8	3628			Combined Replicated NEW Weight 164
609	CFWT165	Num	8	3636			Combined Replicated NEW Weight 165
610	CFWT166	Num	8	3644			Combined Replicated NEW Weight 166
611	CFWT167	Num	8	3652			Combined Replicated NEW Weight 167
612	CFWT168	Num	8	3660			Combined Replicated NEW Weight 168
613	CFWT169	Num	8	3668			Combined Replicated NEW Weight 169
614	CFWT170	Num	8	3676			Combined Replicated NEW Weight 170
615	CFWT171	Num	8	3684			Combined Replicated NEW Weight 171
616	CFWT172	Num	8	3692			Combined Replicated NEW Weight 172
617	CFWT173	Num	8	3700			Combined Replicated NEW Weight 173
618	CFWT174	Num	8	3708			Combined Replicated NEW Weight 174
619	CFWT175	Num	8	3716			Combined Replicated NEW Weight 175
620	CFWT176	Num	8	3724			Combined Replicated NEW Weight 176
621	CFWT177	Num	8	3732			Combined Replicated NEW Weight 177
622	CFWT178	Num	8	3740			Combined Replicated NEW Weight 178
623	CFWT179	Num	8	3748			Combined Replicated NEW Weight 179
624	CFWT180	Num	8	3756			Combined Replicated NEW Weight 180
625	CFWT181	Num	8	3764			Combined Replicated NEW Weight 181
626	CFWT182	Num	8	3772			Combined Replicated NEW Weight 182
627	CFWT183	Num	8	3780			Combined Replicated NEW Weight 183
628	CFWT184	Num	8	3788			Combined Replicated NEW Weight 184
629	CFWT185	Num	8	3796			Combined Replicated NEW Weight 185
630	CFWT186	Num	8	3804			Combined Replicated NEW Weight 186
631	CFWT187	Num	8	3812			Combined Replicated NEW Weight 187
632	CFWT188	Num	8	3820			Combined Replicated NEW Weight 188
633	CFWT189	Num	8	3828			Combined Replicated NEW Weight 189
634	CFWT190	Num	8	3836			Combined Replicated NEW Weight 190
635	CFWT191	Num	8	3844			Combined Replicated NEW Weight 191
636	CFWT192	Num	8	3852			Combined Replicated NEW Weight 192
637	CFWT193	Num	8	3860			Combined Replicated NEW Weight 193
638	CFWT194	Num	8	3868			Combined Replicated NEW Weight 194

The CONTENTS Procedure

-----Variables Ordered by Position-----

#	Variable	Type	Len	Pos	Format	Informat	Label
639	CFWT195	Num	8	3876			Combined Replicated NEW Weight 195
640	CFWT196	Num	8	3884			Combined Replicated NEW Weight 196
641	CFWT197	Num	8	3892			Combined Replicated NEW Weight 197
642	CFWT198	Num	8	3900			Combined Replicated NEW Weight 198
643	CFWT199	Num	8	3908			Combined Replicated NEW Weight 199
644	CFWT200	Num	8	3916			Combined Replicated NEW Weight 200
645	CFWT201	Num	8	3924			Combined Replicated NEW Weight 201
646	CFWT202	Num	8	3932			Combined Replicated NEW Weight 202
647	CFWT203	Num	8	3940			Combined Replicated NEW Weight 203
648	CFWT204	Num	8	3948			Combined Replicated NEW Weight 204
649	CFWT205	Num	8	3956			Combined Replicated NEW Weight 205
650	CFWT206	Num	8	3964			Combined Replicated NEW Weight 206
651	CFWT207	Num	8	3972			Combined Replicated NEW Weight 207
652	CFWT208	Num	8	3980			Combined Replicated NEW Weight 208
653	CFWT209	Num	8	3988			Combined Replicated NEW Weight 209
654	CFWT210	Num	8	3996			Combined Replicated NEW Weight 210
655	CFWT211	Num	8	4004			Combined Replicated NEW Weight 211
656	CFWT212	Num	8	4012			Combined Replicated NEW Weight 212
657	CFWT213	Num	8	4020			Combined Replicated NEW Weight 213
658	CFWT214	Num	8	4028			Combined Replicated NEW Weight 214
659	CFWT215	Num	8	4036			Combined Replicated NEW Weight 215
660	CFWT216	Num	8	4044			Combined Replicated NEW Weight 216
661	CFWT217	Num	8	4052			Combined Replicated NEW Weight 217
662	CFWT218	Num	8	4060			Combined Replicated NEW Weight 218
663	CFWT219	Num	8	4068			Combined Replicated NEW Weight 219
664	CFWT220	Num	8	4076			Combined Replicated NEW Weight 220
665	CFWT221	Num	8	4084			Combined Replicated NEW Weight 221
666	CFWT222	Num	8	4092			Combined Replicated NEW Weight 222
667	CFWT223	Num	8	4100			Combined Replicated NEW Weight 223
668	CFWT224	Num	8	4108			Combined Replicated NEW Weight 224
669	CFWT225	Num	8	4116			Combined Replicated NEW Weight 225
670	CFWT226	Num	8	4124			Combined Replicated NEW Weight 226
671	CFWT227	Num	8	4132			Combined Replicated NEW Weight 227
672	CFWT228	Num	8	4140			Combined Replicated NEW Weight 228
673	CFWT229	Num	8	4148			Combined Replicated NEW Weight 229
674	CFWT230	Num	8	4156			Combined Replicated NEW Weight 230
675	CFWT231	Num	8	4164			Combined Replicated NEW Weight 231
676	CFWT232	Num	8	4172			Combined Replicated NEW Weight 232
677	CFWT233	Num	8	4180			Combined Replicated NEW Weight 233
678	CFWT234	Num	8	4188			Combined Replicated NEW Weight 234
679	CFWT235	Num	8	4196			Combined Replicated NEW Weight 235
680	CFWT236	Num	8	4204			Combined Replicated NEW Weight 236
681	CFWT237	Num	8	4212			Combined Replicated NEW Weight 237
682	CFWT238	Num	8	4220			Combined Replicated NEW Weight 238
683	CFWT239	Num	8	4228			Combined Replicated NEW Weight 239
684	CFWT240	Num	8	4236			Combined Replicated NEW Weight 240

PAGE IS INTENTIONALLY LEFT BLANK TO ALLOW FOR DOUBLE-SIDED COPYING

APPENDIX G

RESPONSE RATE TABLES

PAGE IS INTENTIONALLY LEFT BLANK TO ALLOW FOR DOUBLE-SIDED COPYING

TABLE G.1

RESPONSE RATE BY REGION

	Q1 2006		Q2 2006		Q3 2006		Q4 2006		COMBINED	
	RR	RR_W	RR	RR_W	RR	RR_W	RR	RR_W	RR	RR_W
Europe	21.5	22.2	22.9	23.6	22.3	23.0	15.8	16.4	20.6	21.4
In Conus/Missing Region	32.2	47.3	33.1	47.8	29.8	45.2	27.5	42.9	30.6	45.8
Latin America	32.4	38.8	36.4	47.8	37.5	44.9	29.9	39.4	34.0	42.6
Western Pacific	18.3	17.9	20.2	20.5	19.5	20.2	15.5	16.2	18.4	18.7

RR=Unweighted
RR_W=Weighted

TABLE G.2

RESPONSE RATES BY SEX

	Q1 2006		Q2 2006		Q3 2006		Q4 2006		COMBINED	
	RR	RR_W	RR	RR_W	RR	RR_W	RR	RR_W	RR	RR_W
Female	36.0	47.7	37.2	49.0	34.0	46.6	31.8	44.3	34.7	46.9
Male	27.0	44.2	27.9	44.3	25.0	41.8	22.1	39.1	25.5	42.4

RR=Unweighted
RR_W=Weighted

TABLE G.3

RESPONSE RATES BY CONUS/OCONUS INDICATOR

	Q1 2006		Q2 2006		Q3 2006		Q4 2006		COMBINED	
	RR	RR_W	RR	RR_W	RR	RR_W	RR	RR_W	RR	RR_W
In Conus	32.2	47.4	33.1	47.9	29.8	45.3	27.6	43.0	30.7	45.9
Invalid/Missing	28.3	37.3	32.9	41.5	27.2	35.5	25.3	34.0	28.4	37.0
Not in Conus	20.6	21.9	22.3	24.2	21.9	23.9	16.4	18.4	20.3	22.1

RR=Unweighted
RR_W=Weighted

TABLE G.4

RESPONSE RATES BY BENEFICIARY CATEGORY

	Q1-2006		Q2 2006		Q3 2006		Q4 2006		COMBINED	
	RR	RR_W	RR	RR_W	RR	RR_W	RR	RR_W	RR	RR_W
Active Duty and Guard/Reserve	18.9	17.7	19.8	18.8	17.2	16.4	14.1	13.5	17.5	16.6
Dependent of Active Duty & Guard/Reserve	27.5	27.8	28.0	28.3	25.7	25.8	22.7	22.7	26.0	26.1
Retiree/Depend of Retir/Surviv/Other 65+	73.8	76.3	75.8	76.7	71.8	73.9	69.4	70.5	72.7	74.3
Retiree/Depend of Retir/Surviv/Other <65	49.5	51.7	51.1	52.1	47.2	49.6	46.1	48.2	48.5	50.4

RR=Unweighted
RR_W=Weighted

TABLE G.5

RESPONSE RATES BY CATCHMENT AREA

	Q1 2006		Q2 2006		Q3 2006		Q4 2006		COMBINED	
Catchment Area	RR	RR_w	RR	RR_w	RR	RR_w	RR	RR_w	RR	RR_w
Agana	24.2	25.5	28.5	29.2	25.6	26.6	22.2	23.7	25.1	26.2
Andrews AFB	35.1	41.6	33.3	41.1	27.6	34.4	27.9	35.9	30.6	38.3
Barksdale AFB	24.6	30.5	29.0	34.9	23.6	29.6	21.6	28.2	24.7	30.8
Brooke AMC-Ft. Sam Houston	43.7	55.0	39.0	53.5	38.2	56.1	34.3	44.9	38.8	52.3
Davis-Monthan AFB	36.6	42.3	36.7	41.6	29.1	34.9	29.5	33.5	33.0	38.1
Dyess AFB	28.1	34.6	30.6	38.1	25.5	30.6	18.2	25.9	25.6	32.3
Edwards AFB	30.1	34.0	32.8	37.8	22.4	26.8	25.6	28.5	27.7	31.8
Eglin AFB	41.4	53.2	42.4	50.6	36.0	46.8	34.3	45.3	38.5	49.0
Elmendorf AFB/Ft Wainwright	34.3	37.5	37.0	41.2	29.9	34.8	29.3	34.5	32.6	37.0
Evans ACH-Ft. Carson	25.6	34.4	27.3	35.6	25.5	34.4	24.3	32.3	25.7	34.1
F.E. Warren AFB	27.2	30.3	27.4	30.8	23.8	30.6	18.4	22.6	24.2	28.6
Fairchild AFB	33.1	41.7	33.0	40.7	29.5	39.5	29.8	40.0	31.4	40.5
Ft Wainwright	20.8	21.1	20.8	20.3	20.1	19.4	18.5	18.4	20.0	19.8
Ft. Belvoir	46.3	55.3	45.4	52.2	37.4	44.7	41.1	50.7	42.6	50.7
Ft. Benning	25.0	32.7	27.2	36.4	20.6	29.8	21.1	30.3	23.5	32.2
Ft. Bliss	31.9	42.4	33.8	44.5	24.7	33.9	23.2	33.5	28.3	38.5
Ft. Bragg	26.1	32.8	21.9	29.4	20.8	29.1	21.7	29.0	22.6	30.1
Ft. Campbell	23.4	27.8	21.7	27.8	21.6	27.1	19.8	25.9	21.6	27.1
Ft. Drum	18.0	18.6	16.1	16.6	11.8	12.2	13.0	13.4	14.7	15.2
Ft. Eustis	37.7	46.5	35.1	44.4	30.6	40.4	33.1	42.6	34.1	43.5
Ft. Gordon	30.9	41.9	35.6	46.2	27.7	38.0	28.9	40.0	30.8	41.5
Ft. Hood	18.1	25.6	22.3	31.6	18.0	26.2	18.9	28.3	19.3	27.9
Ft. Huachuca	27.6	33.9	28.0	34.2	28.3	33.1	25.4	34.9	27.3	34.0
Ft. Irwin	19.2	22.8	18.4	20.9	16.4	20.6	14.4	18.8	17.1	20.8
Ft. Jackson	31.6	45.7	37.5	51.6	32.2	46.4	29.8	42.9	32.8	46.7
Ft. Knox	31.2	38.4	31.4	40.4	30.1	40.0	31.8	42.0	31.2	40.2
Ft. Leavenworth	32.9	38.7	32.8	37.8	30.3	37.0	23.2	29.9	29.8	35.8
Ft. Lee	32.1	37.8	31.7	39.5	29.3	33.9	21.8	27.8	28.7	34.6
Ft. Leonard Wood	27.1	32.9	32.2	37.8	24.9	30.0	22.9	29.0	26.6	32.3
Ft. Meade	33.3	37.4	35.3	38.1	31.0	36.0	28.5	32.4	32.0	36.0
Ft. Polk	21.7	28.8	26.2	32.4	21.7	27.4	20.2	26.5	22.5	28.8
Ft. Riley	29.8	32.1	26.7	28.3	28.5	32.8	24.7	27.3	27.4	30.1
Ft. Ritchie	30.7	36.7	26.5	30.9	26.5	28.9	25.2	28.3	27.2	31.2
Ft. Rucker	38.1	47.1	34.1	41.6	27.0	33.1	24.1	30.2	30.9	37.9
Ft. Sill	32.5	41.1	33.8	41.2	31.4	37.1	24.7	30.9	30.6	37.5
Ft. Stewart	20.8	24.6	22.9	27.1	21.5	26.0	22.1	26.3	21.8	26.0
Hill AFB	25.6	31.0	32.9	38.6	27.6	33.2	21.9	29.0	27.0	32.9
Kadena AFB	21.2	21.8	22.8	24.1	22.3	23.7	15.4	16.7	20.4	21.6

TABLE G.5 (continued)

Catchment Area	Q1 2006		Q2 2006		Q3 2006		Q4 2006		COMBINED	
	RR	RR_w	RR	RR_w	RR	RR_w	RR	RR_w	RR	RR_w
Keesler AFB	11.7	12.4	38.1	49.6	32.8	45.0	30.4	42.4	32.5	44.5
Kirtland AFB	28.7	35.8	30.5	40.1	29.9	39.3	22.4	29.6	27.9	36.2
Lackland AFB	32.8	44.2	32.0	44.4	30.3	40.6	30.4	43.5	31.4	43.2
Landstuhl	22.2	23.1	26.4	27.8	20.4	21.3	15.8	16.5	21.2	22.2
Landstuhl AMC/other German	22.7	23.9	23.2	23.9	23.3	23.5	17.2	18.0	21.6	22.3
Langley AFB	35.4	39.1	39.0	45.4	30.2	35.3	29.3	35.8	33.5	38.9
Laughlin AFB/Sheppard AFB	36.3	46.2	37.8	41.9	34.1	44.0	32.9	39.7	35.3	43.0
Luke AFB	40.4	56.5	39.9	54.9	29.2	32.9	33.8	42.3	35.9	51.6
MacDill AFB	43.0	51.7	42.9	53.0	37.3	48.9	28.5	31.2	38.5	49.0
Madigan AMC-Ft. Lewis	26.5	37.9	30.3	43.3	27.5	39.0	24.8	37.5	27.3	39.4
Maxwell AFB	39.5	47.8	38.4	44.6	33.6	37.8	26.3	33.5	34.5	40.9
Mountain Home AFB	35.8	40.8	32.2	38.1	29.4	35.1	28.8	35.5	31.6	37.4
NACC Portsmouth New Hamp.	32.8	35.2	32.5	36.2	24.9	27.8	23.3	27.3	28.4	31.6
NBHC Mayport	26.4	32.3	28.6	33.9	24.3	27.5	22.0	26.3	25.3	29.9
NBHC Nas North Island	26.4	28.7	28.1	30.0	24.5	26.8	23.8	26.2	25.7	27.9
NBHC Ntc San Diego	35.4	40.5	31.9	37.8	26.1	33.7	26.9	33.5	30.0	36.3
NH 29-Palms	19.9	25.2	24.9	29.9	20.5	25.2	17.2	21.6	20.6	25.4
NH Beaufort	26.9	31.8	27.5	31.5	28.2	32.5	24.0	29.5	26.7	31.3
NH Bremerton	31.0	32.7	35.6	42.7	26.3	34.2	30.7	36.2	30.9	36.5
NH Camp Lejeune	19.8	21.6	21.5	22.8	24.6	25.8	19.7	21.5	21.4	22.9
NH Camp Pendleton/Ft Irwin	23.8	37.3	22.6	35.5	22.2	35.8	20.3	31.5	22.2	35.0
NH Charleston	28.5	37.2	34.6	44.8	34.5	45.5	26.6	37.8	31.0	41.3
NH Cherry Point	32.5	37.4	28.8	33.9	28.9	33.2	31.2	36.5	30.4	35.3
NH Corpus Christi	30.1	35.2	29.3	33.2	28.9	33.5	25.0	28.7	28.3	32.7
NH Great Lakes	29.2	38.0	29.4	38.6	28.5	34.7	26.3	33.5	28.3	36.2
NH Jacksonville/Key West	30.4	42.5	32.6	44.0	31.6	42.0	25.8	36.3	30.2	41.2
NH LeMoore	26.4	31.0	33.8	39.7	28.1	34.2	30.8	35.8	29.8	35.2
NH Oak Harbor	35.7	39.8	37.5	41.8	29.9	33.9	32.8	36.5	34.0	38.0
NH Patuxent River	32.7	36.3	34.8	41.7	30.7	36.2	22.5	26.0	30.2	35.0
NH Pensacola	35.1	48.2	36.7	47.9	31.6	42.9	32.7	43.0	34.0	45.5
NH Yokosuka/other Asian	21.1	20.9	17.8	18.8	21.5	22.6	14.4	14.9	18.8	19.4
NMC Portsmouth	26.5	36.0	30.4	39.0	26.9	35.8	24.3	31.9	27.0	35.7
NMC San Diego	26.7	40.0	25.7	36.9	24.8	35.3	20.4	29.5	24.4	35.5
NMCL Quantico	27.9	32.2	33.1	38.0	26.2	29.6	20.7	26.7	27.0	31.7
NNMC Bethesda	37.3	51.5	38.9	48.3	33.6	45.1	29.9	38.8	34.9	45.9
Naples	19.4	18.9	19.0	19.1	22.1	23.1	14.7	13.9	18.8	18.8
Naval Health Care New England	25.8	29.4	30.5	33.6	26.1	28.9	25.3	27.4	26.9	29.8
Nellis AFB	41.1	54.0	40.3	54.9	34.1	44.2	33.0	44.5	37.1	49.4
Norfolk	23.3	23.0	26.8	26.3	21.5	21.1	23.7	23.2	23.8	23.4
Offutt AFB	38.8	46.7	38.7	45.6	37.2	45.9	34.5	42.0	37.3	45.1
Okinawa	14.7	15.5	16.2	17.2	13.8	15.3	14.2	15.6	14.8	15.9

TABLE G.5 (continued)

Catchment Area	Q1 2006		Q2 2006		Q3 2006		Q4 2006		COMBINED	
	RR	RR_w	RR	RR_w	RR	RR_w	RR	RR_w	RR	RR_w
Out of catchment-north	44.9	56.6	43.9	57.1	44.7	57.1	41.3	53.9	43.7	56.2
Out of catchment-overseas	28.4	36.3	32.5	41.1	29.3	36.9	26.1	34.2	29.0	37.1
Out of catchment-south	45.3	57.6	46.7	58.8	43.6	55.6	41.2	52.9	44.2	56.1
Out of catchment-west	49.7	61.5	46.2	57.2	45.8	57.0	43.1	54.3	46.2	57.5
Patrick AFB	40.6	46.1	41.9	50.9	39.9	50.4	35.5	48.2	39.5	48.9
Pearl Harbor	33.2	35.9	29.6	32.6	29.4	31.0	24.3	26.6	29.1	31.5
Peterson AFB	37.7	43.8	33.6	38.8	28.6	32.1	25.6	31.5	31.4	36.5
Port Hueneme	29.1	33.1	32.2	36.7	29.2	34.5	26.7	31.8	29.3	34.0
RAF Lakenheath/other Europe	21.6	22.4	25.2	27.5	27.3	31.0	15.1	16.8	22.3	24.4
Randolph AFB	41.3	46.9	37.2	45.4	38.7	44.7	32.0	41.6	37.3	44.6
Redstone Ars/Ft McClellan	33.9	42.5	40.4	51.0	35.3	44.7	27.6	34.1	34.3	43.1
Robins AFB	30.9	35.0	33.4	38.9	29.6	37.5	25.1	30.7	29.7	35.6
Scott AFB	45.2	55.5	41.3	48.1	36.6	44.1	40.7	52.2	40.9	50.0
Seoul	12.5	12.0	16.5	16.2	15.6	15.4	12.4	12.3	14.3	13.9
Shaw AFB	30.2	38.1	26.4	32.6	26.2	31.4	21.4	28.9	26.1	32.8
Spangdahlem/Ramstein AFB	22.9	23.4	26.6	27.7	24.1	25.6	16.1	16.8	22.4	23.4
Tinker AFB	27.3	32.4	32.6	41.1	24.7	30.2	22.1	28.7	26.7	33.1
Travis AFB	35.0	45.1	36.8	45.6	36.8	47.8	29.8	42.6	34.6	45.3
Tricare Outpat-Chula Vista	40.0	42.5	36.9	41.3	34.2	36.9	31.1	34.7	35.5	38.9
Tripler AMC	28.0	33.7	25.5	30.2	28.5	34.1	21.8	28.6	25.9	31.7
Tyndall AFB	32.1	40.0	33.6	43.8	29.9	36.4	29.1	37.7	31.2	39.5
USAF Acad. Hospital	42.1	54.1	42.4	54.4	38.9	50.2	34.9	47.7	39.6	51.6
Virginia Beach	22.3	26.8	25.9	27.6	23.5	25.4	22.1	26.2	23.4	26.5
Walter Reed AMC	36.1	48.7	38.3	50.2	29.8	37.8	29.6	38.9	33.5	43.9
West Point	26.8	32.3	30.4	39.8	27.3	39.2	25.5	36.2	27.6	36.9
Wright Patterson AFB	39.8	48.7	44.3	55.8	39.1	48.7	38.4	49.1	40.4	50.6
Wuerzburg	19.5	19.6	17.1	17.6	17.1	16.8	12.7	12.8	16.6	16.9
Yokota AB	17.2	17.4	18.6	18.9	17.6	18.1	14.0	14.5	16.8	17.2

RR=Unweighted
RR_W=Weighted

TABLE G.6

RESPONSE RATES BY SERVICE AFFILIATION

	Q1 2006		Q2 2006		Q3 2006		Q4 2006		COMBINED	
	RR	RR_w	RR	RR_w	RR	RR_w	RR	RR_w	RR	RR_w
Administrative	36.1	34.8	37.9	46.8	31.0	30.2	21.3	20.3	31.9	33.7
Air Force	32.2	42.7	33.6	44.8	29.4	39.5	26.1	37.2	30.3	41.1
Army	27.0	35.3	27.7	36.7	24.6	33.2	22.8	33.1	25.6	34.6
Coast Guard	23.2	26.9	27.2	28.5	19.8	22.4	16.5	13.6	21.6	22.8
Navy	26.7	34.7	27.9	35.6	25.9	33.6	23.1	30.0	25.9	33.5
Noncatchment	44.0	61.8	43.9	60.7	42.4	59.5	39.4	56.3	42.4	59.5
Support Contractor	39.7	47.2	41.2	48.9	38.4	46.9	35.9	43.1	38.8	46.4
USTF	54.7	62.5	60.4	64.0	57.5	69.9	53.1	61.2	56.3	64.3

RR=Unweighted
RR_W=Weighted

TABLE G.7

RESPONSE RATES BY BRANCH OF SERVICE

	Q1 2006		Q2 2006		Q3 2006		Q4 2006		COMBINED	
	RR	RR_w	RR	RR_w	RR	RR_w	RR	RR_w	RR	RR_w
Air Force	34.3	52.4	35.4	52.6	31.7	50.3	28.2	47.4	32.4	50.6
Army	28.8	42.4	29.5	43.0	26.8	40.8	24.5	39.1	27.4	41.3
Coast Guard	30.5	44.8	33.7	48.9	26.4	35.9	24.4	32.8	28.6	40.6
Marine Corps	22.6	35.3	23.4	34.8	21.0	32.4	19.8	32.2	21.7	33.7
Navy	31.6	46.6	32.9	48.3	30.6	45.7	27.9	41.9	30.7	45.6
Other/Unknown	54.9	63.8	55.5	64.6	45.9	53.0	49.7	58.7	51.2	59.2

RR=Unweighted
RR_W=Weighted

TABLE G.8

RESPONSE RATES BY TRICARE NEXT GENERATION OF CONTRACTS REGION GROUPING

	Q1 2006		Q2 2006		Q3 2006		Q4 2006		COMBINED	
	RR	RR_w	RR	RR_w	RR	RR_w	RR	RR_w	RR	RR_w
North	32.2	46.3	32.7	46.7	29.5	44.4	28.1	42.9	30.6	45.1
Overseas	20.6	21.9	22.3	24.2	21.9	23.9	16.4	18.4	20.3	22.1
South	32.4	48.4	34.4	50.4	30.8	47.0	27.7	44.4	31.3	47.6
West	32.1	47.5	32.4	46.5	29.2	44.5	26.9	41.7	30.2	45.0

RR=Unweighted
RR_W=Weighted

TABLE G.9

RESPONSE RATES BY COMBINED GEOGRAPHIC AREA

		Q1 2006		Q2 2006		Q3 2006		Q4 2006		COMBINED	
TNEX Region	Catchment	RR	RR_w	RR	RR_w	RR	RR_w	RR	RR_w	RR	RR_w
North	Andrews AFB	35.1	41.6	33.3	41.1	27.6	34.4	27.9	35.9	30.6	38.3
North	Ft. Belvoir	46.3	55.3	45.4	52.2	37.4	44.7	41.1	50.7	42.6	50.7
North	Ft. Bragg	26.1	32.8	21.9	29.4	20.8	29.1	21.7	29.0	22.6	30.1
North	Ft. Campbell	23.4	27.8	21.7	27.8	21.6	27.1	19.8	25.9	21.6	27.1
North	Ft. Drum	18.0	18.6	16.1	16.6	11.8	12.2	13.0	13.4	14.7	15.2
North	Ft. Eustis	37.7	46.5	35.1	44.4	30.6	40.4	33.1	42.6	34.1	43.5
North	Ft. Knox	31.2	38.4	31.4	40.4	30.1	40.0	31.8	42.0	31.2	40.2
North	Ft. Lee	32.1	37.8	31.7	39.5	29.3	33.9	21.8	27.8	28.7	34.6
North	Ft. Meade	33.3	37.4	35.3	38.1	31.0	36.0	28.5	32.4	32.0	36.0
North	Ft. Ritchie	30.7	36.7	26.5	30.9	26.5	28.9	25.2	28.3	27.2	31.2
North	Langley AFB	35.4	39.1	39.0	45.4	30.2	35.3	29.3	35.8	33.5	38.9
North	NACC Portsmouth New Hamp.	32.8	35.2	32.5	36.2	24.9	27.8	23.3	27.3	28.4	31.6
North	NH Camp Lejeune	19.8	21.6	21.5	22.8	24.6	25.8	19.7	21.5	21.4	22.9
North	NH Cherry Point	32.5	37.4	28.8	33.9	28.9	33.2	31.2	36.5	30.4	35.3
North	NH Great Lakes	29.2	38.0	29.4	38.6	28.5	34.7	26.3	33.5	28.3	36.2
North	NH Patuxent River	32.7	36.3	34.8	41.7	30.7	36.2	22.5	26.0	30.2	35.0
North	NMC Portsmouth	26.5	36.0	30.4	39.0	26.9	35.8	24.3	31.9	27.0	35.7
North	NMCL Quantico	27.9	32.2	33.1	38.0	26.2	29.6	20.7	26.7	27.0	31.7
North	NNMC Bethesda	37.3	51.5	38.9	48.3	33.6	45.1	29.9	38.8	34.9	45.9
North	Naval Health Care New England	25.8	29.4	30.5	33.6	26.1	28.9	25.3	27.4	26.9	29.8
North	Norfolk	23.3	23.0	26.8	26.3	21.5	21.1	23.7	23.2	23.8	23.4
North	Out of catchment-north	44.9	56.6	43.9	57.1	44.7	57.1	41.3	53.9	43.7	56.2
North	Scott AFB	45.2	55.5	41.3	48.1	36.6	44.1	40.7	52.2	40.9	50.0
North	Virginia Beach	22.3	26.8	25.9	27.6	23.5	25.4	22.1	26.2	23.4	26.5
North	Walter Reed AMC	36.1	48.7	38.3	50.2	29.8	37.8	29.6	38.9	33.5	43.9
North	West Point	26.8	32.3	30.4	39.8	27.3	39.2	25.5	36.2	27.6	36.9
North	Wright Patterson AFB	39.8	48.7	44.3	55.8	39.1	48.7	38.4	49.1	40.4	50.6
Overseas	Agana	24.2	25.5	28.5	29.2	25.6	26.6	22.2	23.7	25.1	26.2
Overseas	Kadena AFB	21.2	21.8	22.8	24.1	22.3	23.7	15.4	16.7	20.4	21.6
Overseas	Landstuhl	22.2	23.1	26.4	27.8	20.4	21.3	15.8	16.5	21.2	22.2
Overseas	Landstuhl AMC/other German	22.7	23.9	23.2	23.9	23.3	23.5	17.2	18.0	21.6	22.3
Overseas	NH Yokosuka/other Asian	21.1	20.9	17.8	18.8	21.5	22.6	14.4	14.9	18.8	19.4
Overseas	Naples	19.4	18.9	19.0	19.1	22.1	23.1	14.7	13.9	18.8	18.8
Overseas	Okinawa	14.7	15.5	16.2	17.2	13.8	15.3	14.2	15.6	14.8	15.9
Overseas	Out of catchment-overseas	28.5	34.5	32.0	40.4	32.2	39.2	27.4	34.6	30.0	37.1
Overseas	RAF Lakenheath/other Europe	21.6	22.4	25.2	27.5	27.3	31.0	15.1	16.8	22.3	24.4
Overseas	Seoul	12.5	12.0	16.5	16.2	15.6	15.4	12.4	12.3	14.3	13.9
Overseas	Spangdahlem/Ramstein AFB	22.9	23.4	26.6	27.7	24.1	25.6	16.1	16.8	22.4	23.4
Overseas	Wuerzburg	19.5	19.6	17.1	17.6	17.1	16.8	12.7	12.8	16.6	16.9
Overseas	Yokota AB	17.2	17.4	18.6	18.9	17.6	18.1	14.0	14.5	16.8	17.2

TABLE G.9 (continued)

TNEX Region	Catchment	Q1 2006 RR	Q1 2006 RR_w	Q2 2006 RR	Q2 2006 RR_w	Q3 2006 RR	Q3 2006 RR_w	Q4 2006 RR	Q4 2006 RR_w	COMBINED RR	COMBINED RR_w
South	Barksdale AFB	24.6	30.5	29.0	34.9	23.6	29.6	21.6	28.2	24.7	30.8
South	Brooke AMC-Ft. Sam Houston	43.7	55.0	39.0	53.5	38.2	56.1	34.3	44.9	38.8	52.3
South	Dyess AFB	28.1	34.6	30.6	38.1	25.5	30.6	18.2	25.9	25.6	32.3
South	Eglin AFB	41.4	53.2	42.4	50.6	36.0	46.8	34.3	45.3	38.5	49.0
South	Ft. Benning	25.0	32.7	27.2	36.4	20.6	29.8	21.1	30.3	23.5	32.2
South	Ft. Gordon	30.9	41.9	35.6	46.2	27.7	38.0	28.9	40.0	30.8	41.5
South	Ft. Hood	18.1	25.6	22.3	31.6	18.0	26.2	18.9	28.3	19.3	27.9
South	Ft. Jackson	31.6	45.7	37.5	51.6	32.2	46.4	29.8	42.9	32.8	46.7
South	Ft. Polk	21.7	28.8	26.2	32.4	21.7	27.4	20.2	26.5	22.5	28.8
South	Ft. Rucker	38.1	47.1	34.1	41.6	27.0	33.1	24.1	30.2	30.9	37.9
South	Ft. Sill	32.5	41.1	33.8	41.2	31.4	37.1	24.7	30.9	30.6	37.5
South	Ft. Stewart	20.8	24.6	22.9	27.1	21.5	26.0	22.1	26.3	21.8	26.0
South	Keesler AFB	11.7	12.4	38.1	49.6	32.8	45.0	30.4	42.4	32.5	44.5
South	Lackland AFB	32.8	44.2	32.0	44.4	30.3	40.6	30.4	43.5	31.4	43.2
South	Laughlin AFB/Sheppard AFB	36.3	46.2	37.8	41.9	34.1	44.0	32.9	39.7	35.3	43.0
South	MacDill AFB	43.0	51.7	42.9	53.0	37.3	48.9	28.5	31.2	38.5	49.0
South	Maxwell AFB	39.5	47.8	38.4	44.6	33.6	37.8	26.3	33.5	34.5	40.9
South	NBHC Mayport	26.4	32.3	28.6	33.9	24.3	27.5	22.0	26.3	25.3	29.9
South	NH Beaufort	26.9	31.8	27.5	31.5	28.2	32.5	24.0	29.5	26.7	31.3
South	NH Charleston	28.5	37.2	34.6	44.8	34.5	45.5	26.6	37.8	31.0	41.3
South	NH Corpus Christi	30.1	35.2	29.3	33.2	28.9	33.5	25.0	28.7	28.3	32.7
South	NH Jacksonville/Key West	30.4	42.5	32.6	44.0	31.6	42.0	25.8	36.3	30.2	41.2
South	NH Pensacola	35.1	48.2	36.7	47.9	31.6	42.9	32.7	43.0	34.0	45.5
South	Out of catchment-south	45.3	57.6	46.7	58.8	43.6	55.6	41.2	52.9	44.2	56.1
South	Patrick AFB	40.6	46.1	41.9	50.9	39.9	50.4	35.5	48.2	39.5	48.9
South	Randolph AFB	41.3	46.9	37.2	45.4	38.7	44.7	32.0	41.6	37.3	44.6
South	Redstone Ars/Ft McClellan	33.9	42.5	40.4	51.0	35.3	44.7	27.6	34.1	34.3	43.1
South	Robins AFB	30.9	35.0	33.4	38.9	29.6	37.5	25.1	30.7	29.7	35.6
South	Shaw AFB	30.2	38.1	26.4	32.6	26.2	31.4	21.4	28.9	26.1	32.8
South	Tinker AFB	27.3	32.4	32.6	41.1	24.7	30.2	22.1	28.7	26.7	33.1
South	Tyndall AFB	32.1	40.0	33.6	43.8	29.9	36.4	29.1	37.7	31.2	39.5
West	Davis-Monthan AFB	36.6	42.3	36.7	41.6	29.1	34.9	29.5	33.5	33.0	38.1
West	Edwards AFB	30.1	34.0	32.8	37.8	22.4	26.8	25.6	28.5	27.7	31.8
West	Elmendorf AFB/Ft Wainwright	34.3	37.5	37.0	41.2	29.9	34.8	29.3	34.5	32.6	37.0
West	Evans ACH-Ft. Carson	25.6	34.4	27.3	35.6	25.5	34.4	24.3	32.3	25.7	34.1
West	F.E. Warren AFB	27.2	30.3	27.4	30.8	23.8	30.6	18.4	22.6	24.2	28.6
West	Fairchild AFB	33.1	41.7	33.0	40.7	29.5	39.5	29.8	40.0	31.4	40.5
West	Ft Wainwright	20.8	21.1	20.8	20.3	20.1	19.4	18.5	18.4	20.0	19.8
West	Ft. Bliss	31.9	42.4	33.8	44.5	24.7	33.9	23.2	33.5	28.3	38.5
West	Ft. Huachuca	27.6	33.9	28.0	34.2	28.3	33.1	25.4	34.9	27.3	34.0
West	Ft. Irwin	19.2	22.8	18.4	20.9	16.4	20.6	14.4	18.8	17.1	20.8
West	Ft. Leavenworth	32.9	38.7	32.8	37.8	30.3	37.0	23.2	29.9	29.8	35.8

TABLE G.9 (continued)

TNEX Region	Catchment	Q1 2006		Q2 2006		Q3 2006		Q4 2006		COMBINED	
		RR	RR_w	RR	RR_w	RR	RR_w	RR	RR_w	RR	RR_w
West	Ft. Leonard Wood	27.1	32.9	32.2	37.8	24.9	30.0	22.9	29.0	26.6	32.3
West	Ft. Riley	29.8	32.1	26.7	28.3	28.5	32.8	24.7	27.3	27.4	30.1
West	Hill AFB	25.6	31.0	32.9	38.6	27.6	33.2	21.9	29.0	27.0	32.9
West	Kirtland AFB	28.7	35.8	30.5	40.1	29.9	39.3	22.4	29.6	27.9	36.2
West	Luke AFB	40.4	56.5	39.9	54.9	29.2	32.9	33.8	42.3	35.9	51.6
West	Madigan AMC-Ft. Lewis	26.5	37.9	30.3	43.3	27.5	39.0	24.8	37.5	27.3	39.4
West	Mountain Home AFB	35.8	40.8	32.2	38.1	29.4	35.1	28.8	35.5	31.6	37.4
West	NBHC Nas North Island	26.4	28.7	28.1	30.0	24.5	26.8	23.8	26.2	25.7	27.9
West	NBHC Ntc San Diego	35.4	40.5	31.9	37.8	26.1	33.7	26.9	33.5	30.0	36.3
West	NH 29-Palms	19.9	25.2	24.9	29.9	20.5	25.2	17.2	21.6	20.6	25.4
West	NH Bremerton	31.0	32.7	35.6	42.7	26.3	34.2	30.7	36.2	30.9	36.5
West	NH Camp Pendleton/Ft Irwin	23.8	37.3	22.6	35.5	22.2	35.8	20.3	31.5	22.2	35.0
West	NH LeMoore	26.4	31.0	33.8	39.7	28.1	34.2	30.8	35.8	29.8	35.2
West	NH Oak Harbor	35.7	39.8	37.5	41.8	29.9	33.9	32.8	36.5	34.0	38.0
West	NMC San Diego	26.7	40.0	25.7	36.9	24.8	35.3	20.4	29.5	24.4	35.5
West	Nellis AFB	41.1	54.0	40.3	54.9	34.1	44.2	33.0	44.5	37.1	49.4
West	Offutt AFB	38.8	46.7	38.7	45.6	37.2	45.9	34.5	42.0	37.3	45.1
West	Out of catchment-west	49.7	61.5	46.2	57.2	45.8	57.1	43.1	54.3	46.2	57.5
West	Pearl Harbor	33.2	35.9	29.6	32.6	29.4	31.0	24.3	26.6	29.1	31.5
West	Peterson AFB	37.7	43.8	33.6	38.8	28.6	32.1	25.6	31.5	31.4	36.5
West	Port Hueneme	29.1	33.1	32.2	36.7	29.2	34.5	26.7	31.8	29.3	34.0
West	Travis AFB	35.0	45.1	36.8	45.6	36.8	47.8	29.8	42.6	34.6	45.3
West	Tricare Outpat-Chula Vista	40.0	42.5	36.9	41.3	34.2	36.9	31.1	34.7	35.5	38.9
West	Tripler AMC	28.0	33.7	25.5	30.2	28.5	34.1	21.8	28.6	25.9	31.7
West	USAF Acad. Hospital	42.1	54.1	42.4	54.4	38.9	50.2	34.9	47.7	39.6	51.6

RR=Unweighted
RR_W=Weighted

TABLE G.10

RESPONSE RATES BY BENEFICIARY CATEGORY AND SEX

		Q1 2006		Q2 2006		Q3 2006		Q4 2006		COMBINED	
		RR	RR_W	RR	RR_W	RR	RR_W	RR	RR_W	RR	RR_W
Active Duty and Guard/Reserve	Female	21.8	20.7	22.4	22.4	19.4	19.0	17.1	16.3	20.2	19.6
Active Duty and Guard/Reserve	Male	18.4	17.2	19.4	18.2	16.8	15.9	13.5	13.0	17.0	16.1
Dependent of Active Duty & Guard/Reserve	Female	29.1	29.4	29.5	30.0	26.9	26.9	23.9	24.0	27.3	27.6
Dependent of Active Duty & Guard/Reserve	Male	16.1	15.9	15.6	14.4	16.6	17.0	14.1	13.4	15.6	15.2
Retiree/Depend of Retir/Surviv/Other 65+	Female	69.3	71.9	72.2	72.6	68.2	69.9	65.4	66.5	68.8	70.2
Retiree/Depend of Retir/Surviv/Other 65+	Male	78.8	80.8	80.0	81.2	76.0	78.1	74.3	75.1	77.3	78.8
Retiree/Depend of Retir/Surviv/Other <65	Female	47.5	49.4	49.6	50.5	46.0	49.1	44.7	47.4	46.9	49.1
Retiree/Depend of Retir/Surviv/Other <65	Male	51.6	54.1	52.7	53.8	48.5	50.1	47.8	49.0	50.2	51.8

RR=Unweighted
RR_W=Weighted

TABLE G.11

RESPONSE RATES BY BENEFICIARY CATEGORY AND SERVICE

		Q1 2006		Q2 2006		Q3 2006		Q4 2006		COMBINED	
Beneficiary Category	Service	RR	RR_W	RR	RR_W	RR	RR_W	RR	RR_W	RR	RR_W
Active Duty and Guard/Reserve	Air Force	22.5	23.1	23.4	23.9	19.3	19.2	15.2	15.6	20.1	20.4
	Army	16.1	15.3	17.0	16.6	15.0	15.0	12.2	12.4	15.1	14.8
	Coast Guard	20.9	20.2	24.2	24.7	20.0	20.3	16.9	14.0	20.5	19.7
	Marine Corps	12.2	10.4	12.9	11.2	11.0	10.2	9.8	9.2	11.5	10.3
	Navy	20.8	19.6	21.6	20.2	19.6	17.9	16.5	14.9	19.6	18.2
	Other/Unknown	59.4	65.7	59.7	60.4	48.6	55.5	50.0	39.9	54.1	54.8
Dependent of Active Duty & Guard/Reserve	Air Force	29.4	28.5	31.2	31.2	27.9	26.9	23.7	23.6	28.0	27.6
	Army	25.4	26.6	25.0	26.1	22.9	24.1	20.1	20.7	23.3	24.4
	Coast Guard	30.2	27.6	39.4	38.0	23.7	19.9	25.4	25.1	29.5	27.7
	Marine Corps	25.7	28.1	26.6	26.2	25.2	25.6	22.9	22.3	25.1	25.5
	Navy	28.9	28.7	28.4	28.7	27.6	28.0	25.1	25.4	27.5	27.7
	Other/Unknown	45.8	51.4	45.7	48.8	34.5	43.8	35.9	40.4	40.6	46.5
Retiree/Depend of Retir/Surviv/Other 65+	Air Force	76.1	79.3	76.1	77.0	75.0	76.9	72.4	73.7	74.9	76.7
	Army	71.8	73.9	75.3	74.5	68.0	69.6	66.8	68.3	70.5	71.6
	Coast Guard	73.0	71.7	84.8	87.1	85.0	86.4	66.7	65.6	78.4	79.0
	Marine Corps	75.3	77.0	79.5	78.8	69.1	67.7	71.9	74.8	73.7	74.5
	Navy	73.0	75.3	74.5	78.3	72.6	75.8	67.8	67.5	72.0	74.2
	Other/Unknown	83.3	91.8	100.0	100.0	75.0	67.3	90.0	94.7	86.2	86.7
Retiree/Depend of Retir/Surviv/Other <65	Air Force	51.0	52.7	53.4	53.9	48.8	51.1	47.2	49.2	50.1	51.7
	Army	49.1	51.5	49.7	51.0	46.5	50.3	45.8	49.2	47.8	50.5
	Coast Guard	57.0	60.1	48.6	53.3	41.5	35.8	43.8	41.2	47.8	48.2
	Marine Corps	47.0	49.7	47.4	48.2	43.3	45.8	40.5	41.1	44.7	46.4
	Navy	48.2	50.6	51.2	52.4	47.3	48.4	46.6	47.7	48.3	49.8
	Other/Unknown	61.5	63.9	53.3	64.8	57.1	47.1	54.2	52.0	56.2	55.2

RR=Unweighted
RR_W=Weighted