Contract No.: GS-10F-0050L (W81XWH-09-F-0511)
Mathematica Reference No.: 06663-500

2010 Health Care Survey of DoD Beneficiaries:

Adult Codebook and User's Guide

November 2010
Final

Submitted to:

TRICARE Management Activity
5111 Leesburg Pike, Suite 510
Falls Church, VA 22041
(703) 681-3636

Task Order Officer:
Richard R. Bannick, Ph. D., FACHE

Submitted by:

Mathematica Policy Research, Inc.
600 Maryland Ave., SW, Suite 550
Washington, DC 20024-2512
(202) 484-9220

Project Director:
Eric Schone, Ph. D.

PAGE IS INTENTIONALLY LEFT BLANK TO ALLOW FOR DOUBLE-SIDED COPYING

Contents

Lists Page

Table of Variables – Annual Frequencies v
Table of Variables – Quarterly Frequencies xii
Alphabetical Table of Variables – Annual Frequencies xxi
Alphabetical Table of Variables – Quarterly Frequencies xxix

Chapters

1 Introduction 1

2 Survey of Adults 9

3 Description of the Adult HCSDB Database 45

4 Programming Guide 49

- How to Make a Table Using SAS 49
- How to Make a Table Using SPSS 72
- Calculating Variances of Estimates 120

5 Codebook 125
Annual Frequencies 127
Quarterly Frequencies 253
References 469

Appendices

A Annotated Questionnaire – Quarters I-IV A-1

B Survey Fielding Letters – Quarters I-IV B-1

C Crosswalk between 2000, 2002, 2003, 2004, 2005, 2006, 2007, 2008, 2009, and 2010 Questions for Adult HCSDB – Quarters I-IV C-1

D Coding Scheme and Coding Tables – Quarters I-IV D-1

E SAS Proc Contents – Alphabetical 2010 Adult HCSDB E-1

F SAS Proc Contents – Creation Order 2010 Adult HCSDB F-1

G Response Rate Tables – Quarters I-IV G-1

PAGE IS INTENTIONALLY LEFT BLANK TO ALLOW FOR DOUBLE-SIDED COPYING

TABLE OF VARIABLES

ANNUAL FREQUENCIES

		Page
SAMPLE VARIABLES		
MPRID	- Unique MPR identifier	127
SVCSMPL	- Branch of service sampling variable	127
SEXSMPL	- Sex sampling variable	127
STRATUM	- Sampling stratum	128
ENBGSMPL	- Enrollment by beneficiary category	134
MPCSMPL	- Military personnel category	134
NHFF	- Stratum sample size	135
D_HEALTH	- Health service region	135
TNEXREG	- TRICARE next generation of contracts region grouping	135
DEERS VARIABLES		
SERVAFF	- Service affiliation	135
RACEETHN	- Race/Ethnic code	136
PNSEXCD	- Person gender	136
RDAGEQY	- Age at time of sample preparation-Capped (18 and below, 86 and above)	136
RFLDAGE	- Age at start of fielding period-Capped (18 and below, 86 and above)	137
PCM	- Primary manager code (civilian or military)	137
ACV	- Alternate care value	138
DBENCAT	- Beneficiary category	138
DSPONSVC	- Derived sponsor branch of service	139
PATCAT	- Aggregated beneficiary category	139
PNTYPCD	- Person type code	139
QUESTIONNAIRE RESPONSES		
H10001	- Are you the person listed on envelope	139
H10002A	- Health plan(s) covered: TRICARE Prime	140
H10002C	- Health plan(s) covered: TRICARE Ext/Stnd	140
H10002F	- Health plan(s) covered: Medicare	140
H10002G	- Health plan(s) covered: FEHBP	140
H10002H	- Health plan(s) covered: Medicaid	140
H10002I	- Health plan(s) covered: Civilian HMO	141
H10002J	- Health plan(s) covered: Other civilian	141
H10002K	- Health plan(s) covered: USFHP	141
H10002L	- Health plan(s) covered: Not sure	141
H10002M	- Health plan(s) covered: Veterans	141
H10002N	- Health plan(s) covered: TRICARE Plus	142
H10002O	- Health plan(s) covered: TRICARE For Life	142
H10002P	- Health plan(s) covered: TRICARE Supplemental Insurance	142
H10002Q	- Health plan(s) covered: TRICARE Reserve Select	142
H10002R	- Health plan(s) covered: Other Non-US government health insurance	142
H10003	- Which health plan did you use most in the past 12 months?	143
H10004	- Months or years in a row with health plan	143
H10005	- In last year: facility used most for health care	144
H10006	- In last year: have illness/injury/condition that needed care right away	144
H10007	- In last year: how often got care as soon as you believed you need it	144
H10008	- In last year: wait between trying to get care and actually seeing a provider for an illness or injury	145
H10009	- In last year: made appointments for non-urgent health care	145

H10010 - In last year: how often got appointments for non-urgent health care as soon as you wanted ... 145
H10011 - In last year: days between making an appointment for regular or routine care and actually seeing a provider ... 146
H10012 - In last year: times went to an emergency room for own care ... 146
H10013 - In last year: times went to a doctors office or clinic for yourself (not counting times went to an emergency room) ... 146
H10014 - In last year: how often talk to doctor or other health care provider about illness prevention ... 147
H10015 - In last year: doctor or other health care provider talked about more than 1 choice for treatment ... 147
H10016 - In last year: doctor talked about pros/cons of each treatment/health care choice ... 147
H10017 - In last year: doctor/health care provider asked which treatment option you thought was best for you when there was more than one choice of treatment ... 148
H10018 - Rating of all health care in last year ... 148
H10019 - Have one person you think of as your personal doctor ... 148
H10020 - In last year: number of times visited personal doctor for care for self ... 149
H10021 - In last year: how often personal doctor listened carefully to you ... 149
H10022 - In last year: how often personal doctor explained things in a way that was easy to understand ... 149
H10023 - In last year: how often your personal doctor showed respect for what you have to say ... 150
H10024 - In last year: how often your personal doctor spent enough time with you ... 150
H10025 - In last year: got care from doctor or other health provider other than personal doctor ... 150
H10026 - In last year: how often personal doctor seemed informed and up-to-date about care received from other doctors ... 151
H10027 - Rating of your personal doctor ... 151
H10028 - In last year: tried to make appointment to see a specialist ... 151
H10029 - In last year: how often it was easy to get appointments with specialists ... 152
H10030 - In last year: how many specialists seen ... 152
H10031 - Rating of specialist seen most often in last year ... 152
H10032 - In last year: tried to get care, tests, or treatment through health plan ... 153
H10033 - In last year: how often easy to get care, tests, or treatment you thought you needed through health plan ... 153
H10034B - In last year: looked for information in written material or on the Internet about how health plan works ... 153
H10034 - In last year: how often written material/Internet provide information you needed about how your plan works ... 153
H10035 - In last year: looked for information from health plan on cost of health care service or equipment ... 154
H10036 - In last year: how often able to find out cost of health care service or equipment from health plan ... 154
H10037 - In last year: looked for information from health plan on cost of prescription medications ... 154
H10038 - In last year: how often able to find out cost of prescription medications ... 155
H10039 - In last year: tried to get information or help from health plan's customer service ... 155
H10040 - In last year: how often did customer service give needed information or help ... 155
H10041 - In last year: how often did customer service treat with courtesy and respect ... 156
H10042 - In last year: health plan gave forms to fill out ... 156
H10043 - In last year: how often forms from health plan were easy to fill out ... 156
H10044 - In last year: sent in any claims to your health plan ... 157
H10045 - In last year: how often health plan handled claims quickly ... 157
H10046 - In last year: how often health plan handled claims correctly ... 157
H10047 - Rating of all experience with health plan ... 158
H10048 - Blood pressure: when last reading ... 158

H10049 - Blood pressure: know if blood pressure is too high or not 158
H10050 - When did you last have a flu shot 159
H10051 - Smoked at least 100 cigarettes in life 159
H10052 - Smoke everyday, some days, or not at all 159
H10053 - Last year: number of visits advised to quit smoking 160
H10054 - Last year: number of visits medication was recommended or discussed to assist with quitting smoking 160
H10055 - Last year: number of visits recommended or discussed methods and strategies to assist quitting smoking 160
H10056 - Are you male or female 161
H10057 - Female: last have a Pap smear test 161
H10058 - Female: are you under age 40 161
H10059 - Female: last time breasts checked mammography 162
H10060 - Female: been pregnant in last year or pregnant now 162
H10061 - Female: in what trimester is your pregnancy 162
H10062 - Female: trimester first received prenatal care 163
H10063 - In general how would you rate your overall health 163
H10064 - Limited in any way in any activities because of any impairment or health problem 163
H10065 - In last year: seen doctor or other health provider 3 or more times for same condition or problem 163
H10066 - Condition lasted for at least 3 months 164
H10067 - Need to take medicine prescribed by a doctor 164
H10068 - Medicine to treat condition that has lasted for at least 3 months 164
H10069F - Feet portion of height without shoes 164
H10069I - Inches portion of height without shoes 165
H10070 - Weight without shoes in pounds 165
H10071 - Are you Spanish, Hispanic, or Latino 171
H10071A - No, not Spanish, Hispanic, or Latino 171
H10071B - Yes, Mexican, Mexican American, Chicano 171
H10071C - Yes, Puerto Rican 171
H10071D - Yes, Cuban 172
H10071E - Yes, other Spanish, Hispanic, or Latino 172
H10072 - Currently covered Medicare part A 172
H10073 - Currently covered Medicare part B 172
H10074 - Currently covered Medicare supplemental 173
SREDA - Highest grade completed 173
SRRACEA - Race: White 173
SRRACEB - Race: Black or African American 173
SRRACEC - Race: American Indian or Alaska native 174
SRRACED - Race: Asian 174
SRRACEE - Race: Native Hawaiian/other Pacific Islander 174
SRAGE - What is your age now? 174
S10009 - Had the same personal doctor or nurse before joining this health plan 175
S10010 - Since joined health plan, how much of a problem, if any, was it to get a personal doctor or nurse you are happy with? 175
S10B01 - Self rating of overall mental/emotional health 175
S10B02 - Last year: needed treatment/counseling for personal/family problem 175
S10B03 - Last year: problem getting needed treatment/counseling 176
S10B04 - Last year: rating of treatment/counseling received 176
S10D03 - Currently smoke any tobacco products other than cigarettes, like cigars/pipes/kreteks/other 176
S10D02 - Currently use smokeless tobacco such as chewing tobacco or snuff every day, some days, or not at all 177
S10D05 - How many visits advised to quit using tobacco products other than cigarettes 177
S10011 - Able to see my provider when needed 177
S10014 - Satisfaction with health care received during last visit 178

S10G18	- Self/Spouse/Parent reservist on active duty for more than 30 consecutive days in support of contingency operations in past year	178
S10G19	- Reservist activated for contingency operations for more than 30 consecutive days in past year	178
S10G23	- Spouse/parent reservist activated for contingency operations for more than 30 consecutive days in past year	179
S10G27	- Covered by civilian health insurance before becoming eligible for TRICARE	179
S10G28	- Current health care coverage	179
S10G29A	- Don't use TRICARE: greater choice of doctors with my civilian plan	180
S10G29B	- Don't use TRICARE: better customer service with civilian plan	180
S10G29C	- Don't use TRICARE: personal doctor is not available through TRICARE	180
S10G29D	- Don't use TRICARE: TRICARE benefits are poor compared to civilian plan	180
S10G29E	- Don't use TRICARE: it is easier to get care through civilian plan	181
S10G29F	- Don't use TRICARE: pay less for civilian care than would for TRICARE	181
S10G29G	- Don't use TRICARE: no military facilities near me	181
S10G29H	- Don't use TRICARE: prefer civilian doctors	181
S10G29I	- Don't use TRICARE: prefer civilian hospitals	182
S10G29J	- Don't use TRICARE: happy with civilian plan and have no reason to change	182
S10G29K	- Don't use TRICARE: another reason	182
S10G30	- Self/policy holder now pay all/part of the premium for your civilian health insurance	182
S10G31	- Problem getting information about TRICARE benefits once become eligible for TRICARE	183
S10G32	- Is personal doctor a civilian	183
S10G33	- Personal doctor accepts TRICARE	183
S10G34	- Difficult to see personal doctor once become eligible for TRICARE	184
S10G35	- Difficult to see specialist once become eligible for TRICARE	184
S10G40	- Aware of TRICARE Reserve Select (TRS)	184
S10G41	- I/Sponsor eligible to purchase coverage under TRS	185
S10G42	- Aware of changes to TRS health plan	185
S10G43	- Enrolled in TRS since 10/1/2007	185
S10B23	- Past month: had nightmares or unwanted thoughts about an experience that was frightening, horrible, or upsetting	186
S10B24	- Past month: tried hard not to think about or went out of the way to avoid situations that remind you of experience that was frightening, horrible, or upsetting	186
S10B25	- Past month: constantly on guard, watchful, or easily startled after experience that was frightening, horrible, or upsetting	186
S10B26	- Past month: felt numb or detached from others, activities, or surroundings after experience that was frightening, horrible, or upsetting	186
S10B22	- You or spouse deployed to a combat zone within the past two years	187
S10V19	- Is prsnl doctor/nurse a civilian	187
S10V20	- Last year: how much problem to find prsnl doctor to accept TRICARE	187
S10V21A	- Problem finding Dr to accept TRICARE: travel distance too long	187
S10V21B	- Problem finding Dr to accept TRICARE: communicating with doctor(s)	188
S10V21C	- Problem finding Dr to accept TRICARE: doctor(s) not taking new patients	188
S10V21D	- Problem finding Dr to accept TRICARE: doctor(s) not taking new TRICARE patients	188
S10V21E	- Problem finding Dr to accept TRICARE: doctor(s) not accepting TRICARE payment	188
S10V21F	- Problem finding Dr to accept TRICARE: could not find the speciality I wanted	189
S10V21G	- Problem finding Dr to accept TRICARE: did not like doctor(s)	189
S10V21H	- Problem finding Dr to accept TRICARE: wait for an appointment was too long	189
S10V21I	- Problem finding Dr to accept TRICARE: could not find information about doctors	189
S10V21J	- Problem finding Dr to accept TRICARE: other	190
S10V22	- Is prsnl doctor/nurse in TRICARE civilian provider network	190
S10V06	- Last year: how much problem to find doctor from civilian provider network	190

S10V11A - Problem finding Dr from civilian ntwk: travel distance too long 190
S10V11B - Problem finding Dr from civilian ntwk: communicating with doctor(s)..... 191
S10V11C - Problem finding Dr from civilian ntwk: doctor(s) not taking new patients 191
S10V11D - Problem finding Dr from civilian ntwk: could not find the specialty I wanted 191
S10V11E - Problem finding Dr from civilian ntwk: did not like doctor(s) 191
S10V11F - Problem finding Dr from civilian ntwk: wait for an appointment was too long..... 192
S10V11G - Problem finding Dr from civilian ntwk: could not find information about doctors 192
S10V11H - Problem finding Dr from civilian ntwk: other 192
S10V11I - Problem finding Dr from civilian ntwk: doctor's location inconvenient 192
S10V23 - Last year: did you see a civilian specialist..... 193
S10V24 - Last year: civilian specialist same as prsnl doctor..... 193
S10V25 - Last year: how much problem to find specialist to accept TRICARE 193
S10V26A - Problem finding spclst to accept TRICARE: travel distance too long..... 193
S10V26B - Problem finding spclst to accept TRICARE: communicating with doctor(s) 194
S10V26C - Problem finding spclst to accept TRICARE: doctor(s) not taking new patients..... 194
S10V26D - Problem finding spclst to accept TRICARE: doctor(s) not taking new TRICARE patients..... 194
S10V26E - Problem finding spclst to accept TRICARE: doctor(s) not accepting TRICARE payment..... 194
S10V26F - Problem finding spclst to accept TRICARE: could not find the speciality I wanted..... 195
S10V26G - Problem finding spclst to accept TRICARE: did not like doctor(s)..... 195
S10V26H - Problem finding spclst to accept TRICARE: wait for an appointment was too long..... 195
S10V26I - Problem finding spclst to accept TRICARE: could not find information about doctors..... 195
S10V26J - Problem finding spclst to accept TRICARE: other..... 196
S10V27 - Last year: civilian specialist member of civilian network..... 196
S10V28 - Specialty of civilian specialist you saw most often 196
S10V07 - Last year: how much problem to find specialist from civilian provider network 197
S10V12A - Problem finding specialist from civilian ntwk: travel distance too long 197
S10V12B - Problem finding specialist from civilian ntwk: communicating with doctor(s)..... 197
S10V12C - Problem finding specialist from civilian ntwk: doctor(s) not taking new patients 197
S10V12D - Problem finding specialist from civilian ntwk: did not like doctor(s) 198
S10V12E - Problem finding specialist from civilian ntwk: wait for an appointment was too long..... 198
S10V12F - Problem finding specialist from civilian ntwk: could not find information about doctors..... 198
S10V12G - Problem finding specialist from civilian ntwk: other 198
S10V12H - Problem finding specialist from civilian ntwk: doctor's location inconvenient 199
S10V01 - Last year: how much hlthcare received from civilian prvdr ntwk 199
S10V02 - Last year: how much problem to get healthcare from civilian provider network..... 199
S10V05 - Last year: doctor you wanted to see left civilian provider network 200
S10V09 - Last year: doctor you wanted to see not seeing new TRICARE patients..... 200
S10C09 - Lst yr: did you have a health problem for which you needed special medical equipment, such as a cane, a wheelchair, or oxygen equipment..... 200
S10C10 - Lst yr: how much of a problem was it to get special medical equipment you needed through your health plan..... 201
S10C11 - Lst yr: did you need special therapy, such as physical, occupational, or speech therapy..... 201
S10C12 - Lst yr: how much of a problem was it to get special therapy you needed through your health plan..... 201
S10C13 - Lst yr: did you need home health care or assistance 201
S10C14 - Lst yr: how much of a problem was it to get home health care you needed through your health plan..... 202
S10C01 - Is personal doctor a general doctor, specialist, physician assistant, or nurse..... 202
S10C02 - How long have you been going to your personal doctor or nurse 202

S10C03	- Do you have physical or mental condition that interferes with ability to work/attend school/manage day-to-day activities	203
S10C04	- Does personal doctor or nurse understand how any health problems have affected day-to-day life	203
S10C06	- Lst yr: were any decisions made about your health care	203
S10C07	- Lst yr: how often were you involved as much as you wanted in these decisions about your health care	204
S10C08	- Lst yr: how often was it easy to get your doctors to agree with you on the best way to manage your health conditions or problems	204
S10C05	- Lst yr: how many times did you go to specialists for care for yourself	204
S10Q01	- Have you ever had a blood stool test using a home kit	205
S10Q02	- How long since last blood stool test using a home kit	205
S10Q03	- Have you ever had a sigmoidoscopy or colonoscopy	205
S10Q04	- How long since last sigmoidoscopy	206
S10Q05	- How long since last colonoscopy	206
S10C15	- Has an impairment or health problem caused you to need help with personal care needs such as eating, dressing, or getting around the house	206
S10C16	- Has an impairment or health problem caused you to need help with routine needs such as everyday household chores, doing necessary business, shopping, or getting around for oth	207
S10C17	- Do you have a physical or mental condition that interferes with independence, participation in the community, or quality of life	207
S10C18	- Rating of how well your health plan has done in providing the equipment, services, and help you need	207
S10C19	- In last year: been a patient in a hospital overnight or longer	208
S10R01	- Does health plan require referral from doctor to see specialist	208
S10R02	- Last yr: did doctor refer you to specialist	208
S10R03A	- How specialist selected in lst yr: did not see specialist	208
S10R03B	- How specialist selected in lst yr: doctor told me what specialist to see	209
S10R03C	- How specialist selected in lst yr: suggestion from friend/relative	209
S10R03D	- How specialist selected in lst yr: picked from list supplied by TRICARE or health plan	209
S10R03E	- How specialist selected in lst yr: picked on my own	209
S10R04A	- How appntmnt made in lst yr: contacted appntmnt line or referral desk	210
S10R04B	- How appntmnt made in lst yr: called an MTF	210
S10R04C	- How appntmnt made in lst yr: called personal doctor	210
S10R04D	- How appntmnt made in lst yr: called specialist	210
S10R04E	- How appntmnt made in lst yr: asked personal doctor to make appointment	211
S10R04F	- How appntmnt made in lst yr: personal doctor made appointment	211
S10R04G	- How appntmnt made in lst yr: other	211
S10R05	- Lst yr: how much prblm understanding process needed to see specialist	211
S10R06	- Lst yr: referred to any civilian specialist	212
S10R07	- How much prblm was wait time to see civilian specialist	212
S10R08	- Lst yr: longest time spent traveling to see civilian specialist	212
S10R09	- Lst yr: travel more than 100 miles to see civilian specialist	213
S10R10	- Lst yr: how often did dr seem informed about care from civilian specialist	213
S10R11	- Lst yr: referred to specialist at MTF	213
S10R12	- How much prblm was wait time to see specialist at MTF	213
S10R13	- Lst yr: longest time spent traveling to see specialist at MTF	214
S10R14	- Lst yr: travel more than 100 miles to see specialist at MTF	214
S10R15	- Lst yr: how often did dr seem informed about care from specialists at MTF	214
SURVEY FIELDING VARIABLES		
ONTIME	- Responded within 8 weeks of mail-out	215
FLAG_FIN	- Final disposition	215
DUPFLAG	- Multiple response indicator	215
FNSTATUS	- Final status	215
KEYCOUNT	- Number of key questions answered	216

QUARTER - Survey quarter 216
WEB - Web survey indicator 216

CODING SCHEME FLAGS AND COUNTS

N1 - Coding scheme note 1 216
N2 - Coding scheme note 2 217
N3 - Coding scheme note 3 217
N4 - Coding scheme note 4 217
N5 - Coding scheme note 5 218
N5A1 - Coding scheme note 5A1 218
N5A2 - Coding scheme note 5A2 218
N5A3 - Coding scheme note 5A3 219
N6 - Coding scheme note 6 219
N6_Q3 - Coding scheme note 6_Q3 219
N6A1 - Coding scheme note 6A1 220
N7 - Coding scheme note 7 220
N8 - Coding scheme note 8 220
N8A1 - Coding scheme note 8A1 220
N8B1 - Coding scheme note 8B1 221
N9 - Coding scheme note 9 221
N10 - Coding scheme note 10 221
N10_Q3 - Coding scheme note 10_Q3 222
N10A1 - Coding scheme note 10A1 222
N10B1 - Coding scheme note 10B1 222
N10B2 - Coding scheme note 10B2 223
N10B3 - Coding scheme note 10B3 223
N10B4 - Coding scheme note 10B4 223
N10B5 - Coding scheme note 10B5 224
N10B6 - Coding scheme note 10B6 224
N10B7 - Coding scheme note 10B7 224
N11 - Coding scheme note 11 225
N11B - Coding scheme note 11B 225
N12 - Coding scheme note 12 225
N13 - Coding scheme note 13 225
N14 - Coding scheme note 14 226
N15 - Coding scheme note 15 226
N16 - Coding scheme note 16 226
N16A1 - Coding scheme note 16A1 226
N16A2 - Coding scheme note 16A2 227
N16B1 - Coding scheme note 16B1 227
N16B2 - Coding scheme note 16B2 227
N16B3 - Coding scheme note 16B3 228
N16B4 - Coding scheme note 16B4 228
N16C1 - Coding scheme note 16C1 228
N16C2 - Coding scheme note 16C2 229
N16C3 - Coding scheme note 16C3 229
N16C4 - Coding scheme note 16C4 229
N17 - Coding scheme note 17 229
N18 - Coding scheme note 18 230
N19A - Coding scheme note 19A 230
N19B - Coding scheme note 19B 230
N20 - Coding scheme note 20 231
N21 - Coding scheme note 21 231
N21A1 - Coding scheme note 21A1 231
N22 - Coding scheme note 22 232
N23 - Coding scheme note 23 232
N24 - Coding scheme note 24 232
MISS_1 - Count of: violates skip pattern 232

MISS_3	- Count of: do not use other tobacco products response	233
MISS_4	- Count of: incomplete grid error	233
MISS_5	- Count of: scalable response of don't know	233
MISS_6	- Count of: not applicable - valid skip	234
MISS_7	- Count of: out-of-range error	234
MISS_9	- Count of: no response - invalid skip	235
MISS_TOT	- Total number of missing responses	236
	CONSTRUCTED VARIABLES	
XSERVAFF	- Service affiliation	237
XTNEXREG	- TRICARE next generation of contracts region grouping	237
XBMI	- Body mass index	237
XBMICAT	- Body mass index category	237
XENRLLMT	- Enrollment in TRICARE prime	238
XENR_PCM	- Enrollment by PCM type	238
XINS_COV	- Insurance coverage	238
XBENCAT	- Beneficiary category	239
XENR_RSV	- Enrollment by PCM type - reservist	239
XINS_RSV	- Insurance coverage - reservist	240
XREGION	- Region	240
XCATCH	- XCATCH - Catchment area (reporting)	241
USA	- CONUS/OCONUS indicator	244
XOCONUS	- Overseas Europe/Pacific/Latin indicator	244
OUTCATCH	- Out of catchment area indicator	244
XSEXA	- Male or female (recode)	244
XBNFGRP	- Constructed beneficiary group	245
KMILOPQY	- Outpatient visits to military facility	245
KCIVOPQY	- Outpatient visits to civilian facility	245
KCIVINS	- Beneficiary covered by civilian insurance	246
HP_PRNTL	- Pregnant in last year received care in 1st trimester	246
HP_MAMOG	- Women age 40 and over mammography in past 2 years	246
HP_MAM50	- Women age 50 and over mammography in past 2 years	246
HP_PAP	- All women pap smear in last 3 years	247
HP_BP	- Blood pressure check in last 2 years know results	247
HP_FLU	- Age 65 and older flu shot in last 12 months	247
HP_SMOKE	- Advised to quit smoking in last 12 months	247
HP_SMKH2	- Smoker under HEDIS definition (modified)	248
HP_CESH2	- Had smoking cessation counseling - HEDIS (modified)	248
HP_OBESE	- Obese or morbidly obese	248
	POSTRATIFICATION VARIABLES	
POSTCELL	- Poststratification cell for new weights	249
	WEIGHTS	
BWT	- Basic sampling weight	251
FWRWT	- Final quarterly weight	251
CFWT	- Combined Annual Final Weight	252

QUARTERLY FREQUENCIES

Page

SAMPLING VARIABLES

MPRID - Unique MPR identifier 253
SVCSMPL - Branch of service sampling variable 253
SEXSMPL - Sex sampling variable 253
STRATUM - Sampling stratum 254
ENBGSMPL - Enrollment by beneficiary category 264
MPCSMPL - Military personnel category 265
NHFF - Stratum sample size 265
D_HEALTH - Health service region 265
TNEXREG - TRICARE next generation of contracts region grouping 266

DEERS VARIABLES

SERVAFF - Service affiliation 266
RACEETHN - Race/Ethnic code 267
PNSEXCD - Person gender 268
RDAGEQY - Age at time of sample preparation-Capped(18 and below, 86 and above) 268
RFLDAGE - Age at start of fielding period-Capped(18 and below, 86 and above) 269
PCM - Primary manager code (civilian or military) 269
ACV - Alternate care value 270
DBENCAT - Beneficiary category 271
DSPONSVC - Derived sponsor branch of service 272
PATCAT - Aggregated beneficiary category 272
PNTYPCD - Person type code 273

QUESTIONNAIRE RESPONSES

H10001 - Are you the person listed on envelope 273
H10002A - Health plan(s) covered: TRICARE Prime 273
H10002C - Health plan(s) covered: TRICARE Ext/Stnd 274
H10002F - Health plan(s) covered: Medicare 274
H10002G - Health plan(s) covered: FEHBP 274
H10002H - Health plan(s) covered: Medicaid 275
H10002I - Health plan(s) covered: Civilian HMO 275
H10002J - Health plan(s) covered: Other civilian 275
H10002K - Health plan(s) covered: USFHP 276
H10002L - Health plan(s) covered: Not sure 276
H10002M - Health plan(s) covered: Veterans 276
H10002N - Health plan(s) covered: TRICARE Plus 277
H10002O - Health plan(s) covered: TRICARE For Life 277
H10002P - Health plan(s) covered: TRICARE Supplemental Insurance 277
H10002Q - Health plan(s) covered: TRICARE Reserve Select 278
H10002R - Health plan(s) covered: Other Non-US government health insurance 278
H10003 - Which health plan did you use most in the past 12 months? 279
H10004 - Months or years in a row with health plan 280
H10005 - In last year: facility used most for health care 280
H10006 - In last year: have illness/injury/condition that needed care right away 281
H10007 - In last year: how often got care as soon as you believed you need it 281
H10008 - In last year: wait between trying to get care and actually seeing a provider for an illness or injury 282
H10009 - In last year: made appointments for non-urgent health care 283
H10010 - In last year: how often got appointments for non-urgent health care as soon as you wanted 283
H10011 - In last year: days between making an appointment for regular or routine care and actually seeing a provider 284
H10012 - In last year: times went to an emergency room for own care 284

H10013	- In last year: times went to a doctors office or clinic for yourself (not counting times went to an emergency room)	285
H10014	- In last year: how often talk to doctor or other health care provider about illness prevention	286
H10015	- In last year: doctor or other health care provider talked about more than 1 choice for treatment	286
H10016	- In last year: doctor talked about pros/cons of each treatment/health care choice	287
H10017	- In last year: doctor/health care provider asked which treatment option you thought was best for you when there was more than one choice of treatment	287
H10018	- Rating of all health care in last year	288
H10019	- Have one person you think of as your personal doctor	289
H10020	- In last year: number of times visited personal doctor for care for self	289
H10021	- In last year: how often personal doctor listened carefully to you	290
H10022	- In last year: how often personal doctor explained things in a way that was easy to understand	290
H10023	- In last year: how often your personal doctor showed respect for what you have to say	291
H10024	- In last year: how often your personal doctor spent enough time with you	291
H10025	- In last year: got care from doctor or other health provider other than personal doctor	292
H10026	- In last year: how often personal doctor seemed informed and up-to-date about care received from other doctors	292
H10027	- Rating of your personal doctor	293
H10028	- In last year: tried to make appointment to see a specialist	294
H10029	- In last year: how often it was easy to get appointments with specialists	294
H10030	- In last year: how many specialists seen	295
H10031	- Rating of specialist seen most often in last year	295
H10032	- In last year: tried to get care, tests, or treatment through health plan	296
H10033	- In last year: how often easy to get care, tests, or treatment you thought you needed through health plan	296
H10034B	- In last year: looked for information in written material or on the Internet about how health plan works	297
H10034	- In last year: how often written material/Internet provide information you needed about how your plan works	297
H10035	- In last year: looked for information from health plan on cost of health care service or equipment	298
H10036	- In last year: how often able to find out cost of health care service or equipment from health plan	298
H10037	- In last year: looked for information from health plan on cost of prescription medications	299
H10038	- In last year: how often able to find out cost of prescription medications	299
H10039	- In last year: tried to get information or help from health plan's customer service	300
H10040	- In last year: how often did customer service give needed information or help	300
H10041	- In last year: how often did customer service treat with courtesy and respect	301
H10042	- In last year: health plan gave forms to fill out	302
H10043	- In last year: how often forms from health plan were easy to fill out	302
H10044	- In last year: sent in any claims to your health plan	303
H10045	- In last year: how often health plan handled claims quickly	303
H10046	- In last year: how often health plan handled claims correctly	304
H10047	- Rating of all experience with health plan	304
H10048	- Blood pressure: when last reading	305
H10049	- Blood pressure: know if blood pressure is too high or not	306
H10050	- When did you last have a flu shot	306
H10051	- Smoked at least 100 cigarettes in life	307
H10052	- Smoke everyday, some days, or not at all	307
H10053	- Last year: number of visits advised to quit smoking	308

H10054	- Last year: number of visits medication was recommended or discussed to assist with quitting smoking	308
H10055	- Last year: number of visits recommended or discussed methods and strategies to assist quitting smoking	309
H10056	- Are you male or female	309
H10057	- Female: last have a Pap smear test	310
H10058	- Female: are you under age 40	310
H10059	- Female: last time breasts checked mammography	311
H10060	- Female: been pregnant in last year or pregnant now	311
H10061	- Female: in what trimester is your pregnancy	312
H10062	- Female: trimester first received prenatal care	312
H10063	- In general how would you rate your overall health	313
H10064	- Limited in any way in any activities because of any impairment or health problem	313
H10065	- In last year: seen doctor or other health provider 3 or more times for same condition or problem	314
H10066	- Condition lasted for at least 3 months	314
H10067	- Need to take medicine prescribed by a doctor	315
H10068	- Medicine to treat condition that has lasted for at least 3 months	315
H10069F	- Feet portion of height without shoes	316
H10069I	- Inches portion of height without shoes	316
H10070	- Weight without shoes in pounds	317
H10071	- Are you Spanish, Hispanic, or Latino	326
H10071A	- No, not Spanish, Hispanic, or Latino	326
H10071B	- Yes, Mexican, Mexican American, Chicano	327
H10071C	- Yes, Puerto Rican	327
H10071D	- Yes, Cuban	327
H10071E	- Yes, other Spanish, Hispanic, or Latino	328
H10072	- Currently covered Medicare part A	328
H10073	- Currently covered Medicare part B	328
H10074	- Currently covered Medicare supplemental	329
SREDA	- Highest grade completed	329
SRRACEA	- Race: White	330
SRRACEB	- Race: Black or African American	330
SRRACEC	- Race: American Indian or Alaska native	331
SRRACED	- Race: Asian	331
SRRACEE	- Race: Native Hawaiian/other Pacific Islander	331
SRAGE	- What is your age now?	332
S10009	- Had the same personal doctor or nurse before joining this health plan	332
S10010	- Since joined health plan, how much of a problem, if any, was it to get a personal doctor or nurse you are happy with?	333
S10B01	- Self rating of overall mental/emotional health	333
S10B02	- Last year: needed treatment/counseling for personal/family problem	334
S10B03	- Last year: problem getting needed treatment/counseling	334
S10B04	- Last year: rating of treatment/counseling received	335
S10D03	- Currently smoke any tobacco products other than cigarettes, like cigars/pipes/kreteks/other	336
S10D02	- Currently use smokeless tobacco such as chewing tobacco or snuff every day, some days, or not at all	336
S10D05	- How many visits advised to quit using tobacco products other than cigarettes	337
S10011	- Able to see my provider when needed	337
S10014	- Satisfaction with health care received during last visit	338
S10G18	- Self/Spouse/Parent reservist on active duty for more than 30 consecutive days in support of contingency operations in past year	338
S10G19	- Reservist activated for contingency operations for more than 30 consecutive days in past year	339
S10G23	- Spouse/parent reservist activated for contingency operations for more than 30 consecutive days in past year	339

S10G27 - Covered by civilian health insurance before becoming eligible for TRICARE 340
S10G28 - Current health care coverage 341
S10G29A - Don't use TRICARE: greater choice of doctors with my civilian plan 341
S10G29B - Don't use TRICARE: better customer service with civilian plan 342
S10G29C - Don't use TRICARE: personal doctor is not available through TRICARE 342
S10G29D - Don't use TRICARE: TRICARE benefits are poor compared to civilian plan 343
S10G29E - Don't use TRICARE: it is easier to get care through civilian plan 343
S10G29F - Don't use TRICARE: pay less for civilian care than would for TRICARE 344
S10G29G - Don't use TRICARE: no military facilities near me 344
S10G29H - Don't use TRICARE: prefer civilian doctors 345
S10G29I - Don't use TRICARE: prefer civilian hospitals 345
S10G29J - Don't use TRICARE: happy with civilian plan and have no reason to change 346
S10G29K - Don't use TRICARE: another reason 346
S10G30 - Self/policy holder now pay all/part of the premium for your civilian health insurance 347
S10G31 - Problem getting information about TRICARE benefits once become eligible for TRICARE 347
S10G32 - Is personal doctor a civilian 348
S10G33 - Personal doctor accepts TRICARE 348
S10G34 - Difficult to see personal doctor once become eligible for TRICARE 349
S10G35 - Difficult to see specialist once become eligible for TRICARE 349
S10G40 - Aware of TRICARE Reserve Select (TRS) 350
S10G41 - I/Sponsor eligible to purchase coverage under TRS 350
S10G42 - Aware of changes to TRS health plan 351
S10G43 - Enrolled in TRS since 10/1/2007 351
S10B23 - Past month: had nightmares or unwanted thoughts about an experience that was frightening, horrible, or upsetting 352
S10B24 - Past month: tried hard not to think about or went out of the way to avoid situations that remind you of experience that was frightening, horrible, or upsetting 352
S10B25 - Past month: constantly on guard, watchful, or easily startled after experience that was frightening, horrible, or upsetting 353
S10B26 - Past month: felt numb or detached from others, activities, or surroundings after experience that was frightening, horrible, or upsetting 353
S10B22 - You or spouse deployed to a combat zone within the past two years 354
S10V19 - Is prsnl doctor/nurse a civilian 354
S10V20 - Last year: how much problem to find prsnl doctor to accept TRICARE 355
S10V21A - Problem finding Dr to accept TRICARE: travel distance too long 355
S10V21B - Problem finding Dr to accept TRICARE: communicating with doctor(s) 356
S10V21C - Problem finding Dr to accept TRICARE: doctor(s) not taking new patients 356
S10V21D - Problem finding Dr to accept TRICARE: doctor(s) not taking new TRICARE patients 357
S10V21E - Problem finding Dr to accept TRICARE: doctor(s) not accepting TRICARE payment 357
S10V21F - Problem finding Dr to accept TRICARE: could not find the speciality I wanted 358
S10V21G - Problem finding Dr to accept TRICARE: did not like doctor(s) 358
S10V21H - Problem finding Dr to accept TRICARE: wait for an appointment was too long 359
S10V21I - Problem finding Dr to accept TRICARE: could not find information about doctors 359
S10V21J - Problem finding Dr to accept TRICARE: other 360
S10V22 - Is prsnl doctor/nurse in TRICARE civilian provider network 360
S10V06 - Last year: how much problem to find doctor from civilian provider network 361
S10V11A - Problem finding Dr from civilian ntwk: travel distance too long 361
S10V11B - Problem finding Dr from civilian ntwk: communicating with doctor(s) 362
S10V11C - Problem finding Dr from civilian ntwk: doctor(s) not taking new patients 362
S10V11D - Problem finding Dr from civilian ntwk: could not find the specialty I wanted 363
S10V11E - Problem finding Dr from civilian ntwk: did not like doctor(s) 363
S10V11F - Problem finding Dr from civilian ntwk: wait for an appointment was too long 364

S10V11G - Problem finding Dr from civilian ntwk: could not find information about doctors 364
S10V11H - Problem finding Dr from civilian ntwk: other 365
S10V11I - Problem finding Dr from civilian ntwk: doctor's location inconvenient 365
S10V23 - Last year: did you see a civilian specialist 366
S10V24 - Last year: civilian specialist same as prsnl doctor 366
S10V25 - Last year: how much problem to find specialist to accept TRICARE 367
S10V26A - Problem finding spclst to accept TRICARE: travel distance too long 367
S10V26B - Problem finding spclst to accept TRICARE: communicating with doctor(s) 368
S10V26C - Problem finding spclst to accept TRICARE: doctor(s) not taking new patients 368
S10V26D - Problem finding spclst to accept TRICARE: doctor(s) not taking new TRICARE patients 369
S10V26E - Problem finding spclst to accept TRICARE: doctor(s) not accepting TRICARE payment 369
S10V26F - Problem finding spclst to accept TRICARE: could not find the speciality I wanted 370
S10V26G - Problem finding spclst to accept TRICARE: did not like doctor(s) 370
S10V26H - Problem finding spclst to accept TRICARE: wait for an appointment was too long 371
S10V26I - Problem finding spclst to accept TRICARE: could not find information about doctors 371
S10V26J - Problem finding spclst to accept TRICARE: other 372
S10V27 - Last year: civilian specialist member of civilian network 372
S10V28 - Specialty of civilian specialist you saw most often 373
S10V07 - Last year: how much problem to find specialist from civilian provider network 374
S10V12A - Problem finding specialist from civilian ntwk: travel distance too long 374
S10V12B - Problem finding specialist from civilian ntwk: communicating with doctor(s) 375
S10V12C - Problem finding specialist from civilian ntwk: doctor(s) not taking new patients 375
S10V12D - Problem finding specialist from civilian ntwk: did not like doctor(s) 376
S10V12E - Problem finding specialist from civilian ntwk: wait for an appointment was too long 376
S10V12F - Problem finding specialist from civilian ntwk: could not find information about doctors 377
S10V12G - Problem finding specialist from civilian ntwk: other 377
S10V12H - Problem finding specialist from civilian ntwk: doctor's location inconvenient 378
S10V01 - Last year: how much hlthcare received from civilian prvdr ntwk 378
S10V02 - Last year: how much problem to get healthcare from civilian provider network 379
S10V05 - Last year: doctor you wanted to see left civilian provider network 379
S10V09 - Last year: doctor you wanted to see not seeing new TRICARE patients 380
S10C09 - Lst yr: did you have a health problem for which you needed special medical equipment, such as a cane, a wheelchair, or oxygen equipment 380
S10C10 - Lst yr: how much of a problem was it to get special medical equipment you needed through your health plan 381
S10C11 - Lst yr: did you need special therapy, such as physical, occupational, or speech therapy 381
S10C12 - Lst yr: how much of a problem was it to get special therapy you needed through your health plan 382
S10C13 - Lst yr: did you need home health care or assistance 382
S10C14 - Lst yr: how much of a problem was it to get home health care you needed through your health plan 383
S10C01 - Is personal doctor a general doctor, specialist, physician assistant, or nurse 383
S10C02 - How long have you been going to your personal doctor or nurse 384
S10C03 - Do you have physical or mental condition that interferes with ability to work/attend school/manage day-to-day activities 384
S10C04 - Does personal doctor or nurse understand how any health problems have affected day-to-day life 385
S10C06 - Lst yr: were any decisions made about your health care 385
S10C07 - Lst yr: how often were you involved as much as you wanted in these decisions about your health care 386

S10C08	- Lst yr: how often was it easy to get your doctors to agree with you on the best way to manage your health conditions or problems	386
S10C05	- Lst yr: how many times did you go to specialists for care for yourself	387
S10Q01	- Have you ever had a blood stool test using a home kit	387
S10Q02	- How long since last blood stool test using a home kit	388
S10Q03	- Have you ever had a sigmoidoscopy or colonoscopy	388
S10Q04	- How long since last sigmoidoscopy	389
S10Q05	- How long since last colonoscopy	389
S10C15	- Has an impairment or health problem caused you to need help with personal care needs such as eating, dressing, or getting around the house	390
S10C16	- Has an impairment or health problem caused you to need help with routine needs such as everyday household chores, doing necessary business, shopping, or getting around for oth	390
S10C17	- Do you have a physical or mental condition that interferes with independence, participation in the community, or quality of life	391
S10C18	- Rating of how well your health plan has done in providing the equipment, services, and help you need	391
S10C19	- In last year: been a patient in a hospital overnight or longer	392
S10R01	- Does health plan require referral from doctor to see specialist	393
S10R02	- Last yr: did doctor refer you to specialist	393
S10R03A	- How specialist selected in lst yr: did not see specialist	394
S10R03B	- How specialist selected in lst yr: doctor told me what specialist to see	394
S10R03C	- How specialist selected in lst yr: suggestion from friend/relative	395
S10R03D	- How specialist selected in lst yr: picked from list supplied by TRICARE or health plan	395
S10R03E	- How specialist selected in lst yr: picked on my own	396
S10R04A	- How appntmnt made in lst yr: contacted appntmnt line or referral desk	396
S10R04B	- How appntmnt made in lst yr: called an MTF	397
S10R04C	- How appntmnt made in lst yr: called personal doctor	397
S10R04D	- How appntmnt made in lst yr: called specialist	398
S10R04E	- How appntmnt made in lst yr: asked personal doctor to make appointment	398
S10R04F	- How appntmnt made in lst yr: personal doctor made appointment	399
S10R04G	- How appntmnt made in lst yr: other	399
S10R05	- Lst yr: how much prblm understanding process needed to see specialist	400
S10R06	- Lst yr: referred to any civilian specialist	400
S10R07	- How much prblm was wait time to see civilian specialist	401
S10R08	- Lst yr: longest time spent traveling to see civilian specialist	401
S10R09	- Lst yr: travel more than 100 miles to see civilian specialist	402
S10R10	- Lst yr: how often did dr seem informed about care from civilian specialist	402
S10R11	- Lst yr: referred to specialist at MTF	403
S10R12	- How much prblm was wait time to see specialist at MTF	403
S10R13	- Lst yr: longest time spent traveling to see specialist at MTF	404
S10R14	- Lst yr: travel more than 100 miles to see specialist at MTF	404
S10R15	- Lst yr: how often did dr seem informed about care from specialists at MTF	405
SURVEY FIELDING VARIABLES		
ONTIME	- Responded within 8 weeks of mail-out	405
FLAG_FIN	- Final disposition	406
DUPFLAG	- Multiple response indicator	406
FNSTATUS	- Final status	406
KEYCOUNT	- Number of key questions answered	407
QUARTER	- Survey quarter	407
WEB	- Web survey indicator	408
CODING SCHEME FLAGS AND COUNTS		
N1	- Coding scheme note 1	408
N2	- Coding scheme note 2	409
N3	- Coding scheme note 3	409
N4	- Coding scheme note 4	410

N5 - Coding scheme note 5 410
N5A1 - Coding scheme note 5A1 411
N5A2 - Coding scheme note 5A2 411
N5A3 - Coding scheme note 5A3 412
N6 - Coding scheme note 6 412
N6_Q3 - Coding scheme note 6_Q3 413
N6A1 - Coding scheme note 6A1 413
N7 - Coding scheme note 7 414
N8 - Coding scheme note 8 414
N8A1 - Coding scheme note 8A1 415
N8B1 - Coding scheme note 8B1 415
N9 - Coding scheme note 9 416
N10 - Coding scheme note 10 416
N10_Q3 - Coding scheme note 10_Q3 417
N10A1 - Coding scheme note 10A1 417
N10B1 - Coding scheme note 10B1 418
N10B2 - Coding scheme note 10B2 418
N10B3 - Coding scheme note 10B3 419
N10B4 - Coding scheme note 10B4 419
N10B5 - Coding scheme note 10B5 420
N10B6 - Coding scheme note 10B6 420
N10B7 - Coding scheme note 10B7 421
N11 - Coding scheme note 11 421
N11B - Coding scheme note 11B 422
N12 - Coding scheme note 12 422
N13 - Coding scheme note 13 423
N14 - Coding scheme note 14 423
N15 - Coding scheme note 15 424
N16 - Coding scheme note 16 424
N16A1 - Coding scheme note 16A1 425
N16A2 - Coding scheme note 16A2 425
N16B1 - Coding scheme note 16B1 426
N16B2 - Coding scheme note 16B2 426
N16B3 - Coding scheme note 16B3 427
N16B4 - Coding scheme note 16B4 428
N16C1 - Coding scheme note 16C1 428
N16C2 - Coding scheme note 16C2 429
N16C3 - Coding scheme note 16C3 429
N16C4 - Coding scheme note 16C4 430
N17 - Coding scheme note 17 430
N18 - Coding scheme note 18 431
N19A - Coding scheme note 19A 431
N19B - Coding scheme note 19B 432
N20 - Coding scheme note 20 432
N21 - Coding scheme note 21 433
N21A1 - Coding scheme note 21A1 434
N22 - Coding scheme note 22 434
N23 - Coding scheme note 23 435
N24 - Coding scheme note 24 435
MISS_1 - Count of: violates skip pattern 436
MISS_3 - Count of: do not use other tobacco products response 436
MISS_4 - Count of: incomplete grid error 436
MISS_5 - Count of: scalable response of don't know 437
MISS_6 - Count of: not applicable - valid skip 437
MISS_7 - Count of: out-of-range error 439
MISS_9 - Count of: no response - invalid skip 439
MISS_TOT - Total number of missing responses 441

CONSTRUCTED VARIABLES		
XSERVAFF	- Service affiliation	443
XTNEXREG	- TRICARE next generation of contracts region grouping	443
XBMI	- Body mass index	444
XBMICAT	- Body mass index category	444
XENRLLMT	- Enrollment in TRICARE prime	445
XENR_PCM	- Enrollment by PCM type	445
XINS_COV	- Insurance coverage	446
XBENCAT	- Beneficiary category	446
XENR_RSV	- Enrollment by PCM type - reservist	447
XINS_RSV	- Insurance coverage - reservist	448
XREGION	- Region	449
XCATCH	- XCATCH - Catchment area (reporting)	450
USA	- CONUS/OCONUS indicator	454
XOCONUS	- Overseas Europe/Pacific/Latin indicator	455
OUTCATCH	- Out of catchment area indicator	455
XSEXA	- Male or female (recode)	456
XBNFGRP	- Constructed beneficiary group	456
KMILOPQY	- Outpatient visits to military facility	457
KCIVOPQY	- Outpatient visits to civilian facility	457
KCIVINS	- Beneficiary covered by civilian insurance	458
HP_PRNTL	- Pregnant in last year received care in 1st trimester	458
HP_MAMOG	- Women age 40 and over mammography in past 2 years	458
HP_MAM50	- Women age 50 and over mammography in past 2 years	459
HP_PAP	- All women pap smear in last 3 years	459
HP_BP	- Blood pressure check in last 2 years know results	460
HP_FLU	- Age 65 and older flu shot in last 12 months	460
HP_SMOKE	- Advised to quit smoking in last 12 months	461
HP_SMKH2	- Smoker under HEDIS definition (modified)	461
HP_CESH2	- Had smoking cessation counseling - HEDIS (modified)	462
HP_OBESE	- Obese or morbidly obese	462
POSTRATIFICATION VARIABLES		
POSTCELL	- Poststratification cell for new weights	463
WEIGHTS		
BWT	- Basic sampling weight	467
FWRWT	- Final quarterly weight	467

ALPHABETICAL TABLE OF VARIABLES

ANNUAL FREQUENCIES

		Page
ACV	- Alternate care value	138
BWT	- Basic sampling weight	251
CFWT	- Combined Annual Final Weight	252
D_HEALTH	- Health service region	135
DBENCAT	- Beneficiary category	138
DSPONSVC	- Derived sponsor branch of service	139
DUPFLAG	- Multiple response indicator	215
ENBGSMPL	- Enrollment by beneficiary category	134
FLAG_FIN	- Final disposition	215
FNSTATUS	- Final status	215
FWRWT	- Final quarterly weight	251
H10001	- Are you the person listed on envelope	139
H10002A	- Health plan(s) covered: TRICARE Prime	140
H10002C	- Health plan(s) covered: TRICARE Ext/Stnd	140
H10002F	- Health plan(s) covered: Medicare	140
H10002G	- Health plan(s) covered: FEHBP	140
H10002H	- Health plan(s) covered: Medicaid	140
H10002I	- Health plan(s) covered: Civilian HMO	141
H10002J	- Health plan(s) covered: Other civilian	141
H10002K	- Health plan(s) covered: USFHP	141
H10002L	- Health plan(s) covered: Not sure	141
H10002M	- Health plan(s) covered: Veterans	141
H10002N	- Health plan(s) covered: TRICARE Plus	142
H10002O	- Health plan(s) covered: TRICARE For Life	142
H10002P	- Health plan(s) covered: TRICARE Supplemental Insurance	142
H10002Q	- Health plan(s) covered: TRICARE Reserve Select	142
H10002R	- Health plan(s) covered: Other Non-US government health insurance	142
H10003	- Which health plan did you use most in the past 12 months?	143
H10004	- Months or years in a row with health plan	143
H10005	- In last year: facility used most for health care	144
H10006	- In last year: have illness/injury/condition that needed care right away	144
H10007	- In last year: how often got care as soon as you believed you need it	144
H10008	- In last year: wait between trying to get care and actually seeing a provider for an illness or injury	145
H10009	- In last year: made appointments for non-urgent health care	145
H10010	- In last year: how often got appointments for non-urgent health care as soon as you wanted	145
H10011	- In last year: days between making an appointment for regular or routine care and actually seeing a provider	146
H10012	- In last year: times went to an emergency room for own care	146
H10013	- In last year: times went to a doctors office or clinic for yourself (not counting times went to an emergency room)	146
H10014	- In last year: how often talk to doctor or other health care provider about illness prevention	147
H10015	- In last year: doctor or other health care provider talked about more than 1 choice for treatment	147
H10016	- In last year: doctor talked about pros/cons of each treatment/health care choice	147

H10017	- In last year: doctor/health care provider asked which treatment option you thought was best for you when there was more than one choice of treatment	148
H10018	- Rating of all health care in last year	148
H10019	- Have one person you think of as your personal doctor	148
H10020	- In last year: number of times visited personal doctor for care for self	149
H10021	- In last year: how often personal doctor listened carefully to you	149
H10022	- In last year: how often personal doctor explained things in a way that was easy to understand	149
H10023	- In last year: how often your personal doctor showed respect for what you have to say	150
H10024	- In last year: how often your personal doctor spent enough time with you	150
H10025	- In last year: got care from doctor or other health provider other than personal doctor	150
H10026	- In last year: how often personal doctor seemed informed and up-to-date about care received from other doctors	151
H10027	- Rating of your personal doctor	151
H10028	- In last year: tried to make appointment to see a specialist	151
H10029	- In last year: how often it was easy to get appointments with specialists	152
H10030	- In last year: how many specialists seen	152
H10031	- Rating of specialist seen most often in last year	152
H10032	- In last year: tried to get care, tests, or treatment through health plan	153
H10033	- In last year: how often easy to get care, tests, or treatment you thought you needed through health plan	153
H10034	- In last year: how often written material/Internet provide information you needed about how your plan works	153
H10034B	- In last year: looked for information in written material or on the Internet about how health plan works	153
H10035	- In last year: looked for information from health plan on cost of health care service or equipment	154
H10036	- In last year: how often able to find out cost of health care service or equipment from health plan	154
H10037	- In last year: looked for information from health plan on cost of prescription medications	154
H10038	- In last year: how often able to find out cost of prescription medications	155
H10039	- In last year: tried to get information or help from health plan's customer service	155
H10040	- In last year: how often did customer service give needed information or help	155
H10041	- In last year: how often did customer service treat with courtesy and respect	156
H10042	- In last year: health plan gave forms to fill out	156
H10043	- In last year: how often forms from health plan were easy to fill out	156
H10044	- In last year: sent in any claims to your health plan	157
H10045	- In last year: how often health plan handled claims quickly	157
H10046	- In last year: how often health plan handled claims correctly	157
H10047	- Rating of all experience with health plan	158
H10048	- Blood pressure: when last reading	158
H10049	- Blood pressure: know if blood pressure is too high or not	158
H10050	- When did you last have a flu shot	159
H10051	- Smoked at least 100 cigarettes in life	159
H10052	- Smoke everyday, some days, or not at all	159
H10053	- Last year: number of visits advised to quit smoking	160
H10054	- Last year: number of visits medication was recommended or discussed to assist with quitting smoking	160
H10055	- Last year: number of visits recommended or discussed methods and strategies to assist quitting smoking	160
H10056	- Are you male or female	161
H10057	- Female: last have a Pap smear test	161
H10058	- Female: are you under age 40	161
H10059	- Female: last time breasts checked mammography	162

H10060 - Female: been pregnant in last year or pregnant now 162
H10061 - Female: in what trimester is your pregnancy 162
H10062 - Female: trimester first received prenatal care 163
H10063 - In general how would you rate your overall health 163
H10064 - Limited in any way in any activities because of any impairment or health problem 163
H10065 - In last year: seen doctor or other health provider 3 or more times for same condition or problem 163
H10066 - Condition lasted for at least 3 months 164
H10067 - Need to take medicine prescribed by a doctor 164
H10068 - Medicine to treat condition that has lasted for at least 3 months 164
H10069F - Feet portion of height without shoes 164
H10069I - Inches portion of height without shoes 165
H10070 - Weight without shoes in pounds 165
H10071 - Are you Spanish, Hispanic, or Latino 171
H10071A - No, not Spanish, Hispanic, or Latino 171
H10071B - Yes, Mexican, Mexican American, Chicano 171
H10071C - Yes, Puerto Rican 171
H10071D - Yes, Cuban 172
H10071E - Yes, other Spanish, Hispanic, or Latino 172
H10072 - Currently covered Medicare part A 172
H10073 - Currently covered Medicare part B 172
H10074 - Currently covered Medicare supplemental 173
HP_BP - Blood pressure check in last 2 years know results 247
HP_CESH2 - Had smoking cessation counseling - HEDIS (modified) 248
HP_FLU - Age 65 and older flu shot in last 12 months 247
HP_MAM50 - Women age 50 and over mammography in past 2 years 246
HP_MAMOG - Women age 40 and over mammography in past 2 years 246
HP_OBESE - Obese or morbidly obese 248
HP_PAP - All women pap smear in last 3 years 247
HP_PRNTL - Pregnant in last year received care in 1st trimester 246
HP_SMKH2 - Smoker under HEDIS definition (modified) 248
HP_SMOKE - Advised to quit smoking in last 12 months 247
KCIVINS - Beneficiary covered by civilian insurance 246
KCIVOPQY - Outpatient visits to civilian facility 245
KEYCOUNT - Number of key questions answered 216
KMILOPQY - Outpatient visits to military facility 245
MISS_1 - Count of: violates skip pattern 232
MISS_3 - Count of: do not use other tobacco products response 233
MISS_4 - Count of: incomplete grid error 233
MISS_5 - Count of: scalable response of don't know 233
MISS_6 - Count of: not applicable - valid skip 234
MISS_7 - Count of: out-of-range error 234
MISS_9 - Count of: no response - invalid skip 235
MISS_TOT - Total number of missing responses 236
MPCSMPL - Military personnel category 134
MPRID - Unique MPR identifier 127
N1 - Coding scheme note 1 216
N10 - Coding scheme note 10 221
N10_Q3 - Coding scheme note 10_Q3 222
N10A1 - Coding scheme note 10A1 222
N10B1 - Coding scheme note 10B1 222
N10B2 - Coding scheme note 10B2 223
N10B3 - Coding scheme note 10B3 223
N10B4 - Coding scheme note 10B4 223
N10B5 - Coding scheme note 10B5 224
N10B6 - Coding scheme note 10B6 224
N10B7 - Coding scheme note 10B7 224

N11 - Coding scheme note 11 225
N11B - Coding scheme note 11B 225
N12 - Coding scheme note 12 225
N13 - Coding scheme note 13 225
N14 - Coding scheme note 14 226
N15 - Coding scheme note 15 226
N16 - Coding scheme note 16 226
N16A1 - Coding scheme note 16A1 226
N16A2 - Coding scheme note 16A2 227
N16B1 - Coding scheme note 16B1 227
N16B2 - Coding scheme note 16B2 227
N16B3 - Coding scheme note 16B3 228
N16B4 - Coding scheme note 16B4 228
N16C1 - Coding scheme note 16C1 228
N16C2 - Coding scheme note 16C2 229
N16C3 - Coding scheme note 16C3 229
N16C4 - Coding scheme note 16C4 229
N17 - Coding scheme note 17 229
N18 - Coding scheme note 18 230
N19A - Coding scheme note 19A 230
N19B - Coding scheme note 19B 230
N2 - Coding scheme note 2 217
N20 - Coding scheme note 20 231
N21 - Coding scheme note 21 231
N21A1 - Coding scheme note 21A1 231
N22 - Coding scheme note 22 232
N23 - Coding scheme note 23 232
N24 - Coding scheme note 24 232
N3 - Coding scheme note 3 217
N4 - Coding scheme note 4 217
N5 - Coding scheme note 5 218
N5A1 - Coding scheme note 5A1 218
N5A2 - Coding scheme note 5A2 218
N5A3 - Coding scheme note 5A3 219
N6 - Coding scheme note 6 219
N6_Q3 - Coding scheme note 6_Q3 219
N6A1 - Coding scheme note 6A1 220
N7 - Coding scheme note 7 220
N8 - Coding scheme note 8 220
N8A1 - Coding scheme note 8A1 220
N8B1 - Coding scheme note 8B1 221
N9 - Coding scheme note 9 221
NHFF - Stratum sample size 135
ONTIME - Responded within 8 weeks of mail-out 215
OUTCATCH - Out of catchment area indicator 244
PATCAT - Aggregated beneficiary category 139
PCM - Primary manager code (civilian or military) 137
PNSEXCD - Person gender 136
PNTYPCD - Person type code 139
POSTCELL - Poststratification cell for new weights 249
QUARTER - Survey quarter 216
RACEETHN - Race/Ethnic code 136
RDAGEQY - Age at time of sample preparation-Capped (18 and below, 86 and above) 136
RFLDAGE - Age at start of fielding period-Capped (18 and below, 86 and above) 137
S10009 - Had the same personal doctor or nurse before joining this health plan 175
S10010 - Since joined health plan, how much of a problem, if any, was it to get a personal doctor or nurse you are happy with? 175
S10011 - Able to see my provider when needed 177

S10014 - Satisfaction with health care received during last visit 178
S10B01 - Self rating of overall mental/emotional health..... 175
S10B02 - Last year: needed treatment/counseling for personal/family problem 175
S10B03 - Last year: problem getting needed treatment/counseling..... 176
S10B04 - Last year: rating of treatment/counseling received..... 176
S10B22 - You or spouse deployed to a combat zone within the past two years..... 187
S10B23 - Past month: had nightmares or unwanted thoughts about an experience that was frightening, horrible, or upsetting 186
S10B24 - Past month: tried hard not to think about or went out of the way to avoid situations that remind you of experience that was frightening, horrible, or upsetting..... 186
S10B25 - Past month: constantly on guard, watchful, or easily startled after experience that was frightening, horrible, or upsetting 186
S10B26 - Past month: felt numb or detached from others, activities, or surroundings after experience that was frightening, horrible, or upsetting..... 186
S10C01 - Is personal doctor a general doctor, specialist, physician assistant, or nurse..... 202
S10C02 - How long have you been going to your personal doctor or nurse 202
S10C03 - Do you have physical or mental condition that interferes with ability to work/attend school/manage day-to-day activities..... 203
S10C04 - Does personal doctor or nurse understand how any health problems have affected day-to-day life 203
S10C05 - Lst yr: how many times did you go to specialists for care for yourself..... 204
S10C06 - Lst yr: were any decisions made about your health care 203
S10C07 - Lst yr: how often were you involved as much as you wanted in these decisions about your health care..... 204
S10C08 - Lst yr: how often was it easy to get your doctors to agree with you on the best way to manage your health conditions or problems 204
S10C09 - Lst yr: did you have a health problem for which you needed special medical equipment, such as a cane, a wheelchair, or oxygen equipment..... 200
S10C10 - Lst yr: how much of a problem was it to get special medical equipment you needed through your health plan..... 201
S10C11 - Lst yr: did you need special therapy, such as physical, occupational, or speech therapy..... 201
S10C12 - Lst yr: how much of a problem was it to get special therapy you needed through your health plan..... 201
S10C13 - Lst yr: did you need home health care or assistance 201
S10C14 - Lst yr: how much of a problem was it to get home health care you needed through your health plan..... 202
S10C15 - Has an impairment or health problem caused you to need help with personal care needs such as eating, dressing, or getting around the house..... 206
S10C16 - Has an impairment or health problem caused you to need help with routine needs such as everyday household chores, doing necessary business, shopping, or getting around for oth 207
S10C17 - Do you have a physical or mental condition that interferes with independence, participation in the community, or quality of life..... 207
S10C18 - Rating of how well your health plan has done in providing the equipment, services, and help you need..... 207
S10C19 - In last year: been a patient in a hospital overnight or longer 208
S10D02 - Currently use smokeless tobacco such as chewing tobacco or snuff every day, some days, or not at all 177
S10D03 - Currently smoke any tobacco products other than cigarettes, like cigars/pipes/kreteks/other 176
S10D05 - How many visits advised to quit using tobacco products other than cigarettes..... 177
S10G18 - Self/Spouse/Parent reservist on active duty for more than 30 consecutive days in support of contingency operations in past year 178
S10G19 - Reservist activated for contingency operations for more than 30 consecutive days in past year 178

S10G23	- Spouse/parent reservist activated for contingency operations for more than 30 consecutive days in past year	179
S10G27	- Covered by civilian health insurance before becoming eligible for TRICARE	179
S10G28	- Current health care coverage	179
S10G29A	- Don't use TRICARE: greater choice of doctors with my civilian plan	180
S10G29B	- Don't use TRICARE: better customer service with civilian plan	180
S10G29C	- Don't use TRICARE: personal doctor is not available through TRICARE	180
S10G29D	- Don't use TRICARE: TRICARE benefits are poor compared to civilian plan	180
S10G29E	- Don't use TRICARE: it is easier to get care through civilian plan	181
S10G29F	- Don't use TRICARE: pay less for civilian care than would for TRICARE	181
S10G29G	- Don't use TRICARE: no military facilities near me	181
S10G29H	- Don't use TRICARE: prefer civilian doctors	181
S10G29I	- Don't use TRICARE: prefer civilian hospitals	182
S10G29J	- Don't use TRICARE: happy with civilian plan and have no reason to change	182
S10G29K	- Don't use TRICARE: another reason	182
S10G30	- Self/policy holder now pay all/part of the premium for your civilian health insurance	182
S10G31	- Problem getting information about TRICARE benefits once become eligible for TRICARE	183
S10G32	- Is personal doctor a civilian	183
S10G33	- Personal doctor accepts TRICARE	183
S10G34	- Difficult to see personal doctor once become eligible for TRICARE	184
S10G35	- Difficult to see specialist once become eligible for TRICARE	184
S10G40	- Aware of TRICARE Reserve Select (TRS)	184
S10G41	- I/Sponsor eligible to purchase coverage under TRS	185
S10G42	- Aware of changes to TRS health plan	185
S10G43	- Enrolled in TRS since 10/1/2007	185
S10Q01	- Have you ever had a blood stool test using a home kit	205
S10Q02	- How long since last blood stool test using a home kit	205
S10Q03	- Have you ever had a sigmoidoscopy or colonoscopy	205
S10Q04	- How long since last sigmoidoscopy	206
S10Q05	- How long since last colonoscopy	206
S10R01	- Does health plan require referral from doctor to see specialist	208
S10R02	- Last yr: did doctor refer you to specialist	208
S10R03A	- How specialist selected in lst yr: did not see specialist	208
S10R03B	- How specialist selected in lst yr: doctor told me what specialist to see	209
S10R03C	- How specialist selected in lst yr: suggestion from friend/relative	209
S10R03D	- How specialist selected in lst yr: picked from list supplied by TRICARE or health plan	209
S10R03E	- How specialist selected in lst yr: picked on my own	209
S10R04A	- How appntmnt made in lst yr: contacted appntmnt line or referral desk	210
S10R04B	- How appntmnt made in lst yr: called an MTF	210
S10R04C	- How appntmnt made in lst yr: called personal doctor	210
S10R04D	- How appntmnt made in lst yr: called specialist	210
S10R04E	- How appntmnt made in lst yr: asked personal doctor to make appointment	211
S10R04F	- How appntmnt made in lst yr: personal doctor made appointment	211
S10R04G	- How appntmnt made in lst yr: other	211
S10R05	- Lst yr: how much prblm understanding process needed to see specialist	211
S10R06	- Lst yr: referred to any civilian specialist	212
S10R07	- How much prblm was wait time to see civilian specialist	212
S10R08	- Lst yr: longest time spent traveling to see civilian specialist	212
S10R09	- Lst yr: travel more than 100 miles to see civilian specialist	213
S10R10	- Lst yr: how often did dr seem informed about care from civilian specialist	213
S10R11	- Lst yr: referred to specialist at MTF	213
S10R12	- How much prblm was wait time to see specialist at MTF	213
S10R13	- Lst yr: longest time spent traveling to see specialist at MTF	214
S10R14	- Lst yr: travel more than 100 miles to see specialist at MTF	214
S10R15	- Lst yr: how often did dr seem informed about care from specialists at MTF	214

S10V01 - Last year: how much hlthcare received from civilian prvdr ntwk 199
S10V02 - Last year: how much problem to get healthcare from civilian provider network 199
S10V05 - Last year: doctor you wanted to see left civilian provider network 200
S10V06 - Last year: how much problem to find doctor from civilian provider network 190
S10V07 - Last year: how much problem to find specialist from civilian provider network 197
S10V09 - Last year: doctor you wanted to see not seeing new TRICARE patients 200
S10V11A - Problem finding Dr from civilian ntwk: travel distance too long 190
S10V11B - Problem finding Dr from civilian ntwk: communicating with doctor(s)..... 191
S10V11C - Problem finding Dr from civilian ntwk: doctor(s) not taking new patients 191
S10V11D - Problem finding Dr from civilian ntwk: could not find the specialty I wanted 191
S10V11E - Problem finding Dr from civilian ntwk: did not like doctor(s) 191
S10V11F - Problem finding Dr from civilian ntwk: wait for an appointment was too long..... 192
S10V11G - Problem finding Dr from civilian ntwk: could not find information about doctors 192
S10V11H - Problem finding Dr from civilian ntwk: other 192
S10V11I - Problem finding Dr from civilian ntwk: doctor's location inconvenient 192
S10V12A - Problem finding specialist from civilian ntwk: travel distance too long 197
S10V12B - Problem finding specialist from civilian ntwk: communicating with doctor(s)..... 197
S10V12C - Problem finding specialist from civilian ntwk: doctor(s) not taking new patients 197
S10V12D - Problem finding specialist from civilian ntwk: did not like doctor(s) 198
S10V12E - Problem finding specialist from civilian ntwk: wait for an appointment was too long..... 198
S10V12F - Problem finding specialist from civilian ntwk: could not find information about doctors..... 198
S10V12G - Problem finding specialist from civilian ntwk: other 198
S10V12H - Problem finding specialist from civilian ntwk: doctor's location inconvenient 199
S10V19 - Is prsnl doctor/nurse a civilian 187
S10V20 - Last year: how much problem to find prsnl doctor to accept TRICARE 187
S10V21A - Problem finding Dr to accept TRICARE: travel distance too long 187
S10V21B - Problem finding Dr to accept TRICARE: communicating with doctor(s)..... 188
S10V21C - Problem finding Dr to accept TRICARE: doctor(s) not taking new patients 188
S10V21D - Problem finding Dr to accept TRICARE: doctor(s) not taking new TRICARE patients..... 188
S10V21E - Problem finding Dr to accept TRICARE: doctor(s) not accepting TRICARE payment..... 188
S10V21F - Problem finding Dr to accept TRICARE: could not find the speciality I wanted..... 189
S10V21G - Problem finding Dr to accept TRICARE: did not like doctor(s) 189
S10V21H - Problem finding Dr to accept TRICARE: wait for an appointment was too long..... 189
S10V21I - Problem finding Dr to accept TRICARE: could not find information about doctors..... 189
S10V21J - Problem finding Dr to accept TRICARE: other 190
S10V22 - Is prsnl doctor/nurse in TRICARE civilian provider network 190
S10V23 - Last year: did you see a civilian specialist 193
S10V24 - Last year: civilian specialist same as prsnl doctor 193
S10V25 - Last year: how much problem to find specialist to accept TRICARE 193
S10V26A - Problem finding spclst to accept TRICARE: travel distance too long 193
S10V26B - Problem finding spclst to accept TRICARE: communicating with doctor(s) 194
S10V26C - Problem finding spclst to accept TRICARE: doctor(s) not taking new patients 194
S10V26D - Problem finding spclst to accept TRICARE: doctor(s) not taking new TRICARE patients 194
S10V26E - Problem finding spclst to accept TRICARE: doctor(s) not accepting TRICARE payment..... 194
S10V26F - Problem finding spclst to accept TRICARE: could not find the speciality I wanted..... 195
S10V26G - Problem finding spclst to accept TRICARE: did not like doctor(s)..... 195
S10V26H - Problem finding spclst to accept TRICARE: wait for an appointment was too long..... 195
S10V26I - Problem finding spclst to accept TRICARE: could not find information about doctors..... 195

S10V26J	- Problem finding spclst to accept TRICARE: other	196
S10V27	- Last year: civilian specialist member of civilian network	196
S10V28	- Specialty of civilian specialist you saw most often	196
SERVAFF	- Service affiliation	135
SEXSMPL	- Sex sampling variable	127
SRAGE	- What is your age now?	174
SREDA	- Highest grade completed	173
SRRACEA	- Race: White	173
SRRACEB	- Race: Black or African American	173
SRRACEC	- Race: American Indian or Alaska native	174
SRRACED	- Race: Asian	174
SRRACEE	- Race: Native Hawaiian/other Pacific Islander	174
STRATUM	- Sampling stratum	128
SVCSMPL	- Branch of service sampling variable	127
TNEXREG	- TRICARE next generation of contracts region grouping	135
USA	- CONUS/OCONUS indicator	244
WEB	- Web survey indicator	216
XBENCAT	- Beneficiary category	239
XBMI	- Body mass index	237
XBMICAT	- Body mass index category	237
XBNFGRP	- Constructed beneficiary group	245
XCATCH	- XCATCH - Catchment area (reporting)	241
XENR_PCM	- Enrollment by PCM type	238
XENR_RSV	- Enrollment by PCM type - reservist	239
XENRLLMT	- Enrollment in TRICARE prime	238
XINS_COV	- Insurance coverage	238
XINS_RSV	- Insurance coverage - reservist	240
XOCONUS	- Overseas Europe/Pacific/Latin indicator	244
XREGION	- Region	240
XSERVAFF	- Service affiliation	237
XSEXA	- Male or female (recode)	244
XTNEXREG	- TRICARE next generation of contracts region grouping	237

QUARTERLY FREQUENCIES

		Page
ACV	- Alternate care value	270
BWT	- Basic sampling weight	467
D_HEALTH	- Health service region	265
DBENCAT	- Beneficiary category	271
DSPONSVC	- Derived sponsor branch of service	272
DUPFLAG	- Multiple response indicator	406
ENBGSMPL	- Enrollment by beneficiary category	264
FLAG_FIN	- Final disposition	406
FNSTATUS	- Final status	406
FWRWT	- Final quarterly weight	467
H10001	- Are you the person listed on envelope	273
H10002A	- Health plan(s) covered: TRICARE Prime	273
H10002C	- Health plan(s) covered: TRICARE Ext/Stnd	274
H10002F	- Health plan(s) covered: Medicare	274
H10002G	- Health plan(s) covered: FEHBP	274
H10002H	- Health plan(s) covered: Medicaid	275
H10002I	- Health plan(s) covered: Civilian HMO	275
H10002J	- Health plan(s) covered: Other civilian	275
H10002K	- Health plan(s) covered: USFHP	276
H10002L	- Health plan(s) covered: Not sure	276
H10002M	- Health plan(s) covered: Veterans	276
H10002N	- Health plan(s) covered: TRICARE Plus	277
H10002O	- Health plan(s) covered: TRICARE For Life	277
H10002P	- Health plan(s) covered: TRICARE Supplemental Insurance	277
H10002Q	- Health plan(s) covered: TRICARE Reserve Select	278
H10002R	- Health plan(s) covered: Other Non-US government health insurance	278
H10003	- Which health plan did you use most in the past 12 months?	279
H10004	- Months or years in a row with health plan	280
H10005	- In last year: facility used most for health care	280
H10006	- In last year: have illness/injury/condition that needed care right away	281
H10007	- In last year: how often got care as soon as you believed you need it	281
H10008	- In last year: wait between trying to get care and actually seeing a provider for an illness or injury	282
H10009	- In last year: made appointments for non-urgent health care	283
H10010	- In last year: how often got appointments for non-urgent health care as soon as you wanted	283
H10011	- In last year: days between making an appointment for regular or routine care and actually seeing a provider	284
H10012	- In last year: times went to an emergency room for own care	284
H10013	- In last year: times went to a doctors office or clinic for yourself (not counting times went to an emergency room)	285
H10014	- In last year: how often talk to doctor or other health care provider about illness prevention	286
H10015	- In last year: doctor or other health care provider talked about more than 1 choice for treatment	286
H10016	- In last year: doctor talked about pros/cons of each treatment/health care choice	287
H10017	- In last year: doctor/health care provider asked which treatment option you thought was best for you when there was more than one choice of treatment	287
H10018	- Rating of all health care in last year	288
H10019	- Have one person you think of as your personal doctor	289
H10020	- In last year: number of times visited personal doctor for care for self	289
H10021	- In last year: how often personal doctor listened carefully to you	290

H10022	- In last year: how often personal doctor explained things in a way that was easy to understand	290
H10023	- In last year: how often your personal doctor showed respect for what you have to say	291
H10024	- In last year: how often your personal doctor spent enough time with you	291
H10025	- In last year: got care from doctor or other health provider other than personal doctor	292
H10026	- In last year: how often personal doctor seemed informed and up-to-date about care received from other doctors	292
H10027	- Rating of your personal doctor	293
H10028	- In last year: tried to make appointment to see a specialist	294
H10029	- In last year: how often it was easy to get appointments with specialists	294
H10030	- In last year: how many specialists seen	295
H10031	- Rating of specialist seen most often in last year	295
H10032	- In last year: tried to get care, tests, or treatment through health plan	296
H10033	- In last year: how often easy to get care, tests, or treatment you thought you needed through health plan	296
H10034	- In last year: how often written material/Internet provide information you needed about how your plan works	297
H10034B	- In last year: looked for information in written material or on the Internet about how health plan works	297
H10035	- In last year: looked for information from health plan on cost of health care service or equipment	298
H10036	- In last year: how often able to find out cost of health care service or equipment from health plan	298
H10037	- In last year: looked for information from health plan on cost of prescription medications	299
H10038	- In last year: how often able to find out cost of prescription medications	299
H10039	- In last year: tried to get information or help from health plan's customer service	300
H10040	- In last year: how often did customer service give needed information or help	300
H10041	- In last year: how often did customer service treat with courtesy and respect	301
H10042	- In last year: health plan gave forms to fill out	302
H10043	- In last year: how often forms from health plan were easy to fill out	302
H10044	- In last year: sent in any claims to your health plan	303
H10045	- In last year: how often health plan handled claims quickly	303
H10046	- In last year: how often health plan handled claims correctly	304
H10047	- Rating of all experience with health plan	304
H10048	- Blood pressure: when last reading	305
H10049	- Blood pressure: know if blood pressure is too high or not	306
H10050	- When did you last have a flu shot	306
H10051	- Smoked at least 100 cigarettes in life	307
H10052	- Smoke everyday, some days, or not at all	307
H10053	- Last year: number of visits advised to quit smoking	308
H10054	- Last year: number of visits medication was recommended or discussed to assist with quitting smoking	308
H10055	- Last year: number of visits recommended or discussed methods and strategies to assist quitting smoking	309
H10056	- Are you male or female	309
H10057	- Female: last have a Pap smear test	310
H10058	- Female: are you under age 40	310
H10059	- Female: last time breasts checked mammography	311
H10060	- Female: been pregnant in last year or pregnant now	311
H10061	- Female: in what trimester is your pregnancy	312
H10062	- Female: trimester first received prenatal care	312
H10063	- In general how would you rate your overall health	313
H10064	- Limited in any way in any activities because of any impairment or health problem	313

H10065 - In last year: seen doctor or other health provider 3 or more times for same condition or problem ... 314
H10066 - Condition lasted for at least 3 months ... 314
H10067 - Need to take medicine prescribed by a doctor ... 315
H10068 - Medicine to treat condition that has lasted for at least 3 months ... 315
H10069F - Feet portion of height without shoes ... 316
H10069I - Inches portion of height without shoes ... 316
H10070 - Weight without shoes in pounds ... 317
H10071 - Are you Spanish, Hispanic, or Latino ... 326
H10071A - No, not Spanish, Hispanic, or Latino ... 326
H10071B - Yes, Mexican, Mexican American, Chicano ... 327
H10071C - Yes, Puerto Rican ... 327
H10071D - Yes, Cuban ... 327
H10071E - Yes, other Spanish, Hispanic, or Latino ... 328
H10072 - Currently covered Medicare part A ... 328
H10073 - Currently covered Medicare part B ... 328
H10074 - Currently covered Medicare supplemental ... 329
HP_BP - Blood pressure check in last 2 years know results ... 460
HP_CESH2 - Had smoking cessation counseling - HEDIS (modified) ... 462
HP_FLU - Age 65 and older flu shot in last 12 months ... 460
HP_MAM50 - Women age 50 and over mammography in past 2 years ... 459
HP_MAMOG - Women age 40 and over mammography in past 2 years ... 458
HP_OBESE - Obese or morbidly obese ... 462
HP_PAP - All women pap smear in last 3 years ... 459
HP_PRNTL - Pregnant in last year received care in 1st trimester ... 458
HP_SMKH2 - Smoker under HEDIS definition (modified) ... 461
HP_SMOKE - Advised to quit smoking in last 12 months ... 461
KCIVINS - Beneficiary covered by civilian insurance ... 458
KCIVOPQY - Outpatient visits to civilian facility ... 457
KEYCOUNT - Number of key questions answered ... 407
KMILOPQY - Outpatient visits to military facility ... 457
MISS_1 - Count of: violates skip pattern ... 436
MISS_3 - Count of: do not use other tobacco products response ... 436
MISS_4 - Count of: incomplete grid error ... 436
MISS_5 - Count of: scalable response of don't know ... 437
MISS_6 - Count of: not applicable - valid skip ... 437
MISS_7 - Count of: out-of-range error ... 439
MISS_9 - Count of: no response - invalid skip ... 439
MISS_TOT - Total number of missing responses ... 441
MPCSMPL - Military personnel category ... 265
MPRID - Unique MPR identifier ... 253
N1 - Coding scheme note 1 ... 408
N10 - Coding scheme note 10 ... 416
N10_Q3 - Coding scheme note 10_Q3 ... 417
N10A1 - Coding scheme note 10A1 ... 417
N10B1 - Coding scheme note 10B1 ... 418
N10B2 - Coding scheme note 10B2 ... 418
N10B3 - Coding scheme note 10B3 ... 419
N10B4 - Coding scheme note 10B4 ... 419
N10B5 - Coding scheme note 10B5 ... 420
N10B6 - Coding scheme note 10B6 ... 420
N10B7 - Coding scheme note 10B7 ... 421
N11 - Coding scheme note 11 ... 421
N11B - Coding scheme note 11B ... 422
N12 - Coding scheme note 12 ... 422
N13 - Coding scheme note 13 ... 423
N14 - Coding scheme note 14 ... 423
N15 - Coding scheme note 15 ... 424

N16	- Coding scheme note 16	424
N16A1	- Coding scheme note 16A1	425
N16A2	- Coding scheme note 16A2	425
N16B1	- Coding scheme note 16B1	426
N16B2	- Coding scheme note 16B2	426
N16B3	- Coding scheme note 16B3	427
N16B4	- Coding scheme note 16B4	428
N16C1	- Coding scheme note 16C1	428
N16C2	- Coding scheme note 16C2	429
N16C3	- Coding scheme note 16C3	429
N16C4	- Coding scheme note 16C4	430
N17	- Coding scheme note 17	430
N18	- Coding scheme note 18	431
N19A	- Coding scheme note 19A	431
N19B	- Coding scheme note 19B	432
N2	- Coding scheme note 2	409
N20	- Coding scheme note 20	432
N21	- Coding scheme note 21	433
N21A1	- Coding scheme note 21A1	434
N22	- Coding scheme note 22	434
N23	- Coding scheme note 23	435
N24	- Coding scheme note 24	435
N3	- Coding scheme note 3	409
N4	- Coding scheme note 4	410
N5	- Coding scheme note 5	410
N5A1	- Coding scheme note 5A1	411
N5A2	- Coding scheme note 5A2	411
N5A3	- Coding scheme note 5A3	412
N6	- Coding scheme note 6	412
N6_Q3	- Coding scheme note 6_Q3	413
N6A1	- Coding scheme note 6A1	413
N7	- Coding scheme note 7	414
N8	- Coding scheme note 8	414
N8A1	- Coding scheme note 8A1	415
N8B1	- Coding scheme note 8B1	415
N9	- Coding scheme note 9	416
NHFF	- Stratum sample size	265
ONTIME	- Responded within 8 weeks of mail-out	405
OUTCATCH	- Out of catchment area indicator	455
PATCAT	- Aggregated beneficiary category	272
PCM	- Primary manager code (civilian or military)	269
PNSEXCD	- Person gender	268
PNTYPCD	- Person type code	273
POSTCELL	- Poststratification cell for new weights	463
QUARTER	- Survey quarter	407
RACEETHN	- Race/Ethnic code	267
RDAGEQY	- Age at time of sample preparation-Capped(18 and below, 86 and above)	268
RFLDAGE	- Age at start of fielding period-Capped(18 and below, 86 and above)	269
S10009	- Had the same personal doctor or nurse before joining this health plan	332
S10010	- Since joined health plan, how much of a problem, if any, was it to get a personal doctor or nurse you are happy with?	333
S10011	- Able to see my provider when needed	337
S10014	- Satisfaction with health care received during last visit	338
S10B01	- Self rating of overall mental/emotional health	333
S10B02	- Last year: needed treatment/counseling for personal/family problem	334
S10B03	- Last year: problem getting needed treatment/counseling	334
S10B04	- Last year: rating of treatment/counseling received	335
S10B22	- You or spouse deployed to a combat zone within the past two years	354

S10B23	- Past month: had nightmares or unwanted thoughts about an experience that was frightening, horrible, or upsetting	352
S10B24	- Past month: tried hard not to think about or went out of the way to avoid situations that remind you of experience that was frightening, horrible, or upsetting	352
S10B25	- Past month: constantly on guard, watchful, or easily startled after experience that was frightening, horrible, or upsetting	353
S10B26	- Past month: felt numb or detached from others, activities, or surroundings after experience that was frightening, horrible, or upsetting	353
S10C01	- Is personal doctor a general doctor, specialist, physician assistant, or nurse	383
S10C02	- How long have you been going to your personal doctor or nurse	384
S10C03	- Do you have physical or mental condition that interferes with ability to work/attend school/manage day-to-day activities	384
S10C04	- Does personal doctor or nurse understand how any health problems have affected day-to-day life	385
S10C05	- Lst yr: how many times did you go to specialists for care for yourself	387
S10C06	- Lst yr: were any decisions made about your health care	385
S10C07	- Lst yr: how often were you involved as much as you wanted in these decisions about your health care	386
S10C08	- Lst yr: how often was it easy to get your doctors to agree with you on the best way to manage your health conditions or problems	386
S10C09	- Lst yr: did you have a health problem for which you needed special medical equipment, such as a cane, a wheelchair, or oxygen equipment	380
S10C10	- Lst yr: how much of a problem was it to get special medical equipment you needed through your health plan	381
S10C11	- Lst yr: did you need special therapy, such as physical, occupational, or speech therapy	381
S10C12	- Lst yr: how much of a problem was it to get special therapy you needed through your health plan	382
S10C13	- Lst yr: did you need home health care or assistance	382
S10C14	- Lst yr: how much of a problem was it to get home health care you needed through your health plan	383
S10C15	- Has an impairment or health problem caused you to need help with personal care needs such as eating, dressing, or getting around the house	390
S10C16	- Has an impairment or health problem caused you to need help with routine needs such as everyday household chores, doing necessary business, shopping, or getting around for oth	390
S10C17	- Do you have a physical or mental condition that interferes with independence, participation in the community, or quality of life	391
S10C18	- Rating of how well your health plan has done in providing the equipment, services, and help you need	391
S10C19	- In last year: been a patient in a hospital overnight or longer	392
S10D02	- Currently use smokeless tobacco such as chewing tobacco or snuff every day, some days, or not at all	336
S10D03	- Currently smoke any tobacco products other than cigarettes, like cigars/pipes/kreteks/other	336
S10D05	- How many visits advised to quit using tobacco products other than cigarettes	337
S10G18	- Self/Spouse/Parent reservist on active duty for more than 30 consecutive days in support of contingency operations in past year	338
S10G19	- Reservist activated for contingency operations for more than 30 consecutive days in past year	339
S10G23	- Spouse/parent reservist activated for contingency operations for more than 30 consecutive days in past year	339
S10G27	- Covered by civilian health insurance before becoming eligible for TRICARE	340
S10G28	- Current health care coverage	341
S10G29A	- Don't use TRICARE: greater choice of doctors with my civilian plan	341
S10G29B	- Don't use TRICARE: better customer service with civilian plan	342
S10G29C	- Don't use TRICARE: personal doctor is not available through TRICARE	342

S10G29D	- Don't use TRICARE: TRICARE benefits are poor compared to civilian plan	343
S10G29E	- Don't use TRICARE: it is easier to get care through civilian plan	343
S10G29F	- Don't use TRICARE: pay less for civilian care than would for TRICARE	344
S10G29G	- Don't use TRICARE: no military facilities near me	344
S10G29H	- Don't use TRICARE: prefer civilian doctors	345
S10G29I	- Don't use TRICARE: prefer civilian hospitals	345
S10G29J	- Don't use TRICARE: happy with civilian plan and have no reason to change	346
S10G29K	- Don't use TRICARE: another reason	346
S10G30	- Self/policy holder now pay all/part of the premium for your civilian health insurance	347
S10G31	- Problem getting information about TRICARE benefits once become eligible for TRICARE	347
S10G32	- Is personal doctor a civilian	348
S10G33	- Personal doctor accepts TRICARE	348
S10G34	- Difficult to see personal doctor once become eligible for TRICARE	349
S10G35	- Difficult to see specialist once become eligible for TRICARE	349
S10G40	- Aware of TRICARE Reserve Select (TRS)	350
S10G41	- I/Sponsor eligible to purchase coverage under TRS	350
S10G42	- Aware of changes to TRS health plan	351
S10G43	- Enrolled in TRS since 10/1/2007	351
S10Q01	- Have you ever had a blood stool test using a home kit	387
S10Q02	- How long since last blood stool test using a home kit	388
S10Q03	- Have you ever had a sigmoidoscopy or colonoscopy	388
S10Q04	- How long since last sigmoidoscopy	389
S10Q05	- How long since last colonoscopy	389
S10R01	- Does health plan require referral from doctor to see specialist	393
S10R02	- Last yr: did doctor refer you to specialist	393
S10R03A	- How specialist selected in lst yr: did not see specialist	394
S10R03B	- How specialist selected in lst yr: doctor told me what specialist to see	394
S10R03C	- How specialist selected in lst yr: suggestion from friend/relative	395
S10R03D	- How specialist selected in lst yr: picked from list supplied by TRICARE or health plan	395
S10R03E	- How specialist selected in lst yr: picked on my own	396
S10R04A	- How appntmnt made in lst yr: contacted appntmnt line or referral desk	396
S10R04B	- How appntmnt made in lst yr: called an MTF	397
S10R04C	- How appntmnt made in lst yr: called personal doctor	397
S10R04D	- How appntmnt made in lst yr: called specialist	398
S10R04E	- How appntmnt made in lst yr: asked personal doctor to make appointment	398
S10R04F	- How appntmnt made in lst yr: personal doctor made appointment	399
S10R04G	- How appntmnt made in lst yr: other	399
S10R05	- Lst yr: how much prblm understanding process needed to see specialist	400
S10R06	- Lst yr: referred to any civilian specialist	400
S10R07	- How much prblm was wait time to see civilian specialist	401
S10R08	- Lst yr: longest time spent traveling to see civilian specialist	401
S10R09	- Lst yr: travel more than 100 miles to see civilian specialist	402
S10R10	- Lst yr: how often did dr seem informed about care from civilian specialist	402
S10R11	- Lst yr: referred to specialist at MTF	403
S10R12	- How much prblm was wait time to see specialist at MTF	403
S10R13	- Lst yr: longest time spent traveling to see specialist at MTF	404
S10R14	- Lst yr: travel more than 100 miles to see specialist at MTF	404
S10R15	- Lst yr: how often did dr seem informed about care from specialists at MTF	405
S10V01	- Last year: how much hlthcare received from civilian prvdr ntwk	378
S10V02	- Last year: how much problem to get healthcare from civilian provider network	379
S10V05	- Last year: doctor you wanted to see left civilian provider network	379
S10V06	- Last year: how much problem to find doctor from civilian provider network	361
S10V07	- Last year: how much problem to find specialist from civilian provider network	374
S10V09	- Last year: doctor you wanted to see not seeing new TRICARE patients	380
S10V11A	- Problem finding Dr from civilian ntwk: travel distance too long	361

S10V11B - Problem finding Dr from civilian ntwk: communicating with doctor(s) 362
S10V11C - Problem finding Dr from civilian ntwk: doctor(s) not taking new patients 362
S10V11D - Problem finding Dr from civilian ntwk: could not find the specialty I wanted 363
S10V11E - Problem finding Dr from civilian ntwk: did not like doctor(s) 363
S10V11F - Problem finding Dr from civilian ntwk: wait for an appointment was too long 364
S10V11G - Problem finding Dr from civilian ntwk: could not find information about doctors 364
S10V11H - Problem finding Dr from civilian ntwk: other 365
S10V11I - Problem finding Dr from civilian ntwk: doctor's location inconvenient 365
S10V12A - Problem finding specialist from civilian ntwk: travel distance too long 374
S10V12B - Problem finding specialist from civilian ntwk: communicating with doctor(s) 375
S10V12C - Problem finding specialist from civilian ntwk: doctor(s) not taking new patients 375
S10V12D - Problem finding specialist from civilian ntwk: did not like doctor(s) 376
S10V12E - Problem finding specialist from civilian ntwk: wait for an appointment was too long 376
S10V12F - Problem finding specialist from civilian ntwk: could not find information about doctors 377
S10V12G - Problem finding specialist from civilian ntwk: other 377
S10V12H - Problem finding specialist from civilian ntwk: doctor's location inconvenient 378
S10V19 - Is prsnl doctor/nurse a civilian 354
S10V20 - Last year: how much problem to find prsnl doctor to accept TRICARE 355
S10V21A - Problem finding Dr to accept TRICARE: travel distance too long 355
S10V21B - Problem finding Dr to accept TRICARE: communicating with doctor(s) 356
S10V21C - Problem finding Dr to accept TRICARE: doctor(s) not taking new patients 356
S10V21D - Problem finding Dr to accept TRICARE: doctor(s) not taking new TRICARE patients 357
S10V21E - Problem finding Dr to accept TRICARE: doctor(s) not accepting TRICARE payment 357
S10V21F - Problem finding Dr to accept TRICARE: could not find the speciality I wanted 358
S10V21G - Problem finding Dr to accept TRICARE: did not like doctor(s) 358
S10V21H - Problem finding Dr to accept TRICARE: wait for an appointment was too long 359
S10V21I - Problem finding Dr to accept TRICARE: could not find information about doctors 359
S10V21J - Problem finding Dr to accept TRICARE: other 360
S10V22 - Is prsnl doctor/nurse in TRICARE civilian provider network 360
S10V23 - Last year: did you see a civilian specialist 366
S10V24 - Last year: civilian specialist same as prsnl doctor 366
S10V25 - Last year: how much problem to find specialist to accept TRICARE 367
S10V26A - Problem finding spclst to accept TRICARE: travel distance too long 367
S10V26B - Problem finding spclst to accept TRICARE: communicating with doctor(s) 368
S10V26C - Problem finding spclst to accept TRICARE: doctor(s) not taking new patients 368
S10V26D - Problem finding spclst to accept TRICARE: doctor(s) not taking new TRICARE patients 369
S10V26E - Problem finding spclst to accept TRICARE: doctor(s) not accepting TRICARE payment 369
S10V26F - Problem finding spclst to accept TRICARE: could not find the speciality I wanted 370
S10V26G - Problem finding spclst to accept TRICARE: did not like doctor(s) 370
S10V26H - Problem finding spclst to accept TRICARE: wait for an appointment was too long 371
S10V26I - Problem finding spclst to accept TRICARE: could not find information about doctors 371
S10V26J - Problem finding spclst to accept TRICARE: other 372
S10V27 - Last year: civilian specialist member of civilian network 372
S10V28 - Specialty of civilian specialist you saw most often 373
SERVAFF - Service affiliation 266
SEXSMPL - Sex sampling variable 253
SRAGE - What is your age now? 332
SREDA - Highest grade completed 329

SRRACEA	- Race: White	330
SRRACEB	- Race: Black or African American	330
SRRACEC	- Race: American Indian or Alaska native	331
SRRACED	- Race: Asian	331
SRRACEE	- Race: Native Hawaiian/other Pacific Islander	331
STRATUM	- Sampling stratum	254
SVCSMPL	- Branch of service sampling variable	253
TNEXREG	- TRICARE next generation of contracts region grouping	266
USA	- CONUS/OCONUS indicator	454
WEB	- Web survey indicator	408
XBENCAT	- Beneficiary category	446
XBMI	- Body mass index	444
XBMICAT	- Body mass index category	444
XBNFGRP	- Constructed beneficiary group	456
XCATCH	- XCATCH - Catchment area (reporting)	450
XENR_PCM	- Enrollment by PCM type	445
XENR_RSV	- Enrollment by PCM type - reservist	447
XENRLLMT	- Enrollment in TRICARE prime	445
XINS_COV	- Insurance coverage	446
XINS_RSV	- Insurance coverage - reservist	448
XOCONUS	- Overseas Europe/Pacific/Latin indicator	455
XREGION	- Region	449
XSERVAFF	- Service affiliation	443
XSEXA	- Male or female (recode)	456
XTNEXREG	- TRICARE next generation of contracts region grouping	443

Chapter 1

Introduction

This Codebook and Users' Guide provides a tool for programmers and analysts to assist them in creating cross-tabulations and basic statistical estimates from the 2010 Adult Health Care Survey of DoD Beneficiaries (HCSDB). It is intended to assist users in creating tables and generating analyses above and beyond those associated with this project.

Beginning with 2006, reporting and documentation of the HCSDB is performed on a fiscal year basis. In previous years, reporting and documentation were based on calendar years. Thus, the current codebook describes the annual dataset for fiscal year 2010. Throughout, 2010 annual dataset refers to the fiscal year 2010.

This version of the Codebook and User's Guide describes the annual data set. The combined annual data set combines survey responses from all four quarters and late arriving responses from surveys fielded in the first three quarters.

Users interested in recreating specific tables or charts from Mathematica's analytic report should refer to "The 2010 Health Care Survey of DoD Beneficiaries: Adult Technical Manual." That document defines the procedures required to reproduce the TRICARE Beneficiary Reports and charts presented in the Annual National Report, using HCSDB data.

This chapter explains how to use this guide, reviews the survey, briefly describes the sample design, and concludes with a list of other documents on the HCSDB data that may be useful for policymakers, administrators, and other users.

HOW TO USE THIS GUIDE

Chapter 2 describes the survey fielding process.

Chapter 3 describes the database conventions and types of variables in the database. Furthermore, it explains the relationship between the raw survey data and the cleaned and constructed variables preferred for data analyses.

Chapter 4 provides table-making instructions in both SAS and SPSS and clearly demonstrates the basic computer programming code necessary to tabulate the data in SAS and the interactive steps involved in generating tables in SPSS (either statistical package may be used). While we assume that most users have some knowledge of computer systems and statistical processing, examples of how to create tables and the resulting output are provided in order to simplify the process of data tabulation. Due to the complexity of the sample design, we suggest that users interested in measuring the precision of their results use a statistical package capable of calculating standard errors for survey estimates, such as SUDAAN™ or WesVar PC®. Sample programming code is included to estimate standard errors using appropriate methods to accommodate the complex sample design.

The codebook is presented in Chapter 5, where we describe the annual and quarterly counts for each variable in the database, including a list of all possible values of the variable, weighted and unweighted frequency counts and percent occurrences for each value, and the values' interpretation or formatting. The codebook helps users assess the availability of certain measures, specify variables of interest, and

identify all possible values of a variable. The variables are listed in the order of their position on the data file, and they are grouped by source as follows:

- Sampling variables used to place beneficiaries in the appropriate strata
- Information from the Defense Enrollment Eligibility Reporting System (DEERS) at the time of sampling
- Questionnaire responses: cleaned and recoded
- Variables created during the fielding of the survey
- Coding Scheme flags and missing value counts
- Constructed variables for analysis
- Weights

In addition, users may refer to the Table of Variables, which follows directly after the Table of Contents, for an alphabetical quick-reference list intended to assist users in locating each variable.

Users interested in learning more about the technical aspects of the database creation, construction of new variables, or Mathematica's report production procedures may refer to "The 2010 Health Care Survey of DoD Beneficiaries: Adult Technical Manual," available in late 2010 from the TRICARE Management Activity Office.

What is the HCSDB?

The HCSDB is a health care survey of Active Duty military personnel, retirees, and their adult family members. It is comprised of an adult and a child survey, both fielded to a representative sample of beneficiaries. The adult survey is fielded every quarter, whereas the child survey is fielded only in one quarter of each fiscal year. Results from each quarter of the adult survey are presented as a web-based report. The survey is sponsored by the Assistant Secretary of Defense (Health Affairs) [OASD (HA)], under authority of the National Defense Authorization Act for Fiscal Year 1993 (P.L. 102-484). The surveys collect data on beneficiaries' satisfaction with, and access to, health care; knowledge of the TRICARE system; and use of preventive and other health care services.

Fielded annually from 1994 to 2000, the HCSDB now is fielded quarterly and consists of a fixed core questionnaire complemented by quarterly supplements intended to address topics of emerging interest. Users should note that, prior to 2000, the title of the HCSDB corresponded to the reference year that respondents were asked to think about when responding to questions. For example, although the 2000 HCSDB was fielded in 2001, beneficiaries responded to questions according to the reference period 12 months prior. Under the current naming convention the survey title refers to the year the questionnaires are fielded, so, for example, this year's survey is the 2010 HSCDB. Users should further note that, due to this change, there is no survey with the title "2001" survey, even though the questionnaire has been administered continuously throughout each quarter of 2001, 2002, 2003, 2004, 2005, 2006, 2007, 2008, 2009, and 2010. The annotated questionnaire appears in Appendix A. A crosswalk between the 2010 questions and the questions from the 1997, 1998, 1999, 2000, 2002, 2003, 2004, 2005, 2006, 2007, 2008 and 2009 surveys appears as Appendix C.

CAHPS Questions

To make responses comparable to civilian surveys, the HCSDB core questions are similar in content and format to questions used in the Consumer Assessment of Healthcare Providers and Systems (CAHPS) Health Plan Survey. CAHPS is a survey program sponsored by the Agency for Health Care

Research and Quality (AHRQ), U.S. Department of Health and Human Service, and the Picker Institute, which is designed to monitor beneficiaries' satisfaction with their civilian health care plan and access to health care services. In 2010, the questionnaire was based on CAHPS version 4.

Core questions are described below.

Core questions

- **Health Plan.** This section collects data on TRICARE Prime enrollment and the use of supplemental insurance and/or other private insurance.

- **Your Health Care in the Last 12 Months.** This section collects information on where DoD beneficiaries received the majority of their care in the past 12 months, that is, from a military or civilian facility. It covers topics such as the availability of providers and their staff for both urgent and regular care. Respondents are asked to rate their health care on a scale from 0 to 10, where 0 is the lowest rating and 10 is the highest rating. They are also asked if the health care providers informed them of the available treatment options.

- **Your Personal Doctor.** In this section, respondents are asked about their relationship with their personal doctor. They are asked to rate their personal doctor on a scale from 0 to 10, where 0 is the lowest rating and 10 is the highest rating. It also covers topics like the ability of the personal doctor to listen carefully and respectfully, clearly explain things, and be informed about care received from another doctor.

- **Getting Health Care from a Specialist.** This section collects information about respondents' access to care from specialists. Respondents rate the specialist that they see most frequently on a scale from 0 to 10, where 0 is the lowest rating and 10 is the highest rating.

- **Your Health Plan.** This section is designed to measure beneficiaries' satisfaction with their primary health plan. Respondents are asked to rate their health plan on a scale of 0 to 10 where 0 is the lowest rating and 10 is the highest rating. Additionally, respondents are asked questions about any problems they may have encountered with getting necessary care, claims processing, customer service, processing paperwork, and finding necessary information in written materials or from the Internet.

- **Preventive Care.** This section collects information on the use of preventive health care services, including blood pressure readings and flu shots. All women are asked about Pap smears; women that are or have been pregnant within the past 12 months are questioned about prenatal care. Women age 40 and over are asked about mammography. All respondents are asked whether they smoke. Smokers are asked whether, and how often, they have received smoking cessation counseling from a health care professional.

- **About You.** This section asks basic background and health status questions. Beneficiaries are asked how they view their general health. They are further asked to report their height, weight, education level, race, and age.

Quarter I Supplements

- **Mental or Emotional Health.** Questions in this supplement concern overall mental or emotional health. Respondents are asked to rate their mental or emotional health. They are also asked questions about any mental or emotional treatment or counseling they may have received. Finally, respondents are questioned about post-traumatic stress due to an upsetting experience.

- **Personal doctor and health provider.** Question in this supplement ask about the respondent's personal doctor and about the visits to the respondent's healthcare provider. Respondents are asked whether they were happy with their personal doctor once they joined the health plan. Respondents are also asked to rate their experience making an appointment and on the overall healthcare they received on their last visit.

- **Use of Tobacco Products.** Questions in this supplement are about the use of tobacco products other than cigarettes. Respondents are asked questions on the frequency of use of smokeless tobacco products.

- **Reservists.** These supplemental questions concern health care coverage provided to National Guard and Reserves and members of their immediate families.

Quarter II Supplements

- **Mental or Emotional Health.** Questions in this supplement concern overall mental or emotional health. Respondents are asked to rate their mental or emotional health. They are also asked questions about any mental or emotional treatment or counseling they may have received.

- **Personal doctor and health provider.** Question in this supplement ask about the respondent's personal doctor and about the visits to the respondent's healthcare provider. Respondents are asked whether they were happy with their personal doctor once they joined the health plan. Respondents are also asked to rate their experience making an appointment and the overall healthcare they received on their last visit.

- **Use of Tobacco Products.** Questions in this supplement are about the use of tobacco products other than cigarettes. Respondents are asked questions on the frequency of use of smokeless tobacco products.

- **Civilian Providers.** These supplemental questions provide information about respondents' experiences getting care from civilian doctors. Questions concern the amount of care received from doctors in TRICARE's civilian network, problems getting wanted care, convenience of care, and physician retention within the TRICARE civilian network.

Quarter III Supplements

- **Chronic Conditions.** Questions in this supplemental concern the experience of beneficiaries with chronic health problems. Respondents are asked to describe their experience obtaining special medical equipment, therapy, assistance and assess how well their condition has been managed.

- **Mental or Emotional Health.** Questions in this supplement concern overall mental or emotional health. Respondents are asked to rate their mental or emotional health. They are also asked questions about any mental or emotional treatment or counseling they may have received.

- **Personal Doctor and Health Provider.** Question in this supplement ask about the respondent's personal doctor and about the visits to the respondent's healthcare provider. Respondents are asked whether they were happy with their personal doctor once they joined the health plan. Respondents are also asked to rate their experience making an appointment and the overall healthcare they received on their last visit.

- **Colon Cancer Screening.** Questions in this supplement ask about screening for colorectal cancer. Respondents are asked if and when they last had blood stool tests, sigmoidoscopy and colonscopy exams.

- **Use of Tobacco Products.** Questions in this supplement are about the use of tobacco products other than cigarettes. Respondents are asked questions on the frequency of use of smokeless tobacco products and about counselling to quit using tobacco products.

Quarter IV Supplements

- **Personal Doctor and Health Provider.** Question in this supplement ask about the respondent's personal doctor and about the visits to the respondent's healthcare provider. Respondents are asked whether they were happy with their personal doctor once they joined the health plan. Respondents are also asked to rate their experience making an appointment and the overall healthcare they received on their last visit.

- **Mental or Emotional Health.** Questions in this supplement concern overall mental or emotional health. Respondents are asked to rate their mental or emotional health. They are also asked questions about any mental or emotional treatment or counseling they may have received.

- **Referrals to Specialist.** Questions in this supplement ask about the respondent's experiences getting referrals to specialists. Respondents are also asked about their comprehension of the process to see a specialist, wait time prior to seeing the civilian or military specialist and distance travelled to see specialists.

- **Use of Tobacco Products.** Questions in this supplement are about the use of tobacco products other than cigarettes. Respondents are asked questions on the frequency of use of smokeless tobacco products as well as other tobacco products, not including cigarettes.

Sample Design Overview

The sample of beneficiaries for the HCSDB was drawn from an extract file of the DEERS database of military health system (MHS) beneficiaries with a specific reference date. The DEERS extract file includes all eligible MHS beneficiaries as follows:

- Everyone in the Uniformed Services and on Active Duty (Army, Air Force, Navy, Marine Corps, Coast Guard, the Commissioned Corps of the Public Health Service, National Oceanic and Atmospheric Administration, Guard/Reserve personnel who are activated for a period in excess of 30 days, and other special categories of people who qualify for benefits)

- Those who retired from military careers

- Immediate family members of people in the previous two categories

- Surviving family members of people in the first two categories.

A stratified sample design was used to select DoD health care beneficiaries for the 2010 Adult HCSDB. Specific information on the sample design appears in "Health Care Survey of DoD Beneficiaries: 2010 Adult Sampling Report", Mathematica Policy Research, Washington, D.C.

We examined response rates to identify patterns across different domains or characteristics. While analysts prefer weighted rates that reflect the estimated proportion of respondents among all beneficiaries, operational staff is often interested in getting unweighted measures. All tables include unweighted and weighted values under columns headed "RR" and "RR_W", respectively. In the following, we focus on discussing unweighted response rates for domains of interest.

Table 1.1 below provides data regarding response rates for the 2010 Adult HCSDB for the fourth quarter, quarters I-III with the additional "trickle" responses, and the combined dataset by beneficiary groups, and by enrollment status.

- Overall: The overall unweighted response rate for the combined of 2010 Adult HCSDB was about 25.5 percent, up from 25.2 percent for the third quarter of 2010.

- Beneficiary group and enrollment status: Response rates across beneficiary groups and enrollment status are shown below. We achieved our highest response rate from retirees over 64 years and our lowest response rate from Active Duty beneficiaries.[1]

Table 1.1

Response Rates Overall and by Enrollee Beneficiary Group: Quarters 1-4, 2010

	Q1 2010		Q2 2010		Q3 2010		Q4 2010		COMBINED	
	RR (%)	RR_W (%)	RR (%)	RR_W (%)	RR (%)	RR_W (%)	RR (%)	RR_W (%)	RR (%)	RR_W (%)
Overall	23.5	41.7	26.4	43.9	27.7	45.5	24.3	41.0	25.5	43.0
Active Duty	16.8	15.4	21.2	19.1	21.9	19.7	19.9	17.7	20.0	18.0
Active Duty fam,Prime,civ PCM	19.8	18.7	22.1	21.5	24.3	24.9	18.6	19.0	21.1	21.1
Active Duty fam,Prime,mil PCM	18.8	18.7	20.1	20.0	23.1	22.7	19.2	19.0	20.3	20.1
Active Duty fam,non-enrollee	13.5	14.4	14.8	15.9	16.3	17.5	14.0	15.5	14.7	15.8
Retired,<65,civ PCM	45.2	47.4	52.4	52.3	50.3	52.1	43.4	46.2	47.8	49.5
Retired,<65,mil PCM	45.0	45.3	48.8	48.9	48.9	49.4	42.9	44.2	46.4	46.9
Retired,<65,non-enrollee	42.7	45.8	42.3	45.2	43.7	47.2	38.8	41.9	41.9	45.0
Retired,65+,enrollee	73.5	73.3	79.1	79.1	77.5	77.3	76.4	77.1	76.5	76.6
Retired,65+,non-enrollee	73.4	73.5	75.1	74.9	77.4	77.4	71.5	71.4	74.4	74.3
TRICARE Reserve Select	30.0	30.0	27.9	27.9	34.7	34.7	23.4	23.4	29.0	28.9

RR = Unweighted
RR_w = Weighted

Appendix G (Response Rate Tables) contains tables showing unweighted and weighted response rates for all four quarters and the combined annual dataset. We summarize results about unweighted response rates for selected domains as follows:

- Regions: Combined response rates across regions range from 18.3 percent for Overseas to 27.2 percent for North (Table G.10).

- Sex: Combined response rate for men is 24.6 percent as compared to 26.5 percent for women. (Table G.4).

- CONUS: Combined response rate for CONUS is 26.5 percent as compared to 18.0 percent for Western Pacific. (Table G.3).

- Catchment areas: Combined response rates across catchment areas range from 11.8 percent for Seoul to 38.5 percent for TRICARE Outpat-Chula Vista. (Table G.7).

[1] However, response patterns vary considerably across beneficiary and enrollment groups. The relatively low level of response for Active Duty persons and their family members could be due to frequent relocations and our inability to receive new addresses in a timely manner.

- Beneficiary groups by sex: Women respond at a higher rate than men for both Active Duty and Active Duty family members, 23.3 percent versus 19.4 percent and 19.3 percent versus 11.8 percent, respectively. The opposite pattern emerges for retirees, survivors and family members 65 and older, 71.6 percent for women versus 77.9 percent for men. The response rates for retirees less than 65 are 46.1 for men vs 43.8 for women. (Table G.12).

- Beneficiary group by service affiliation (Army, Navy, Air Force, Marine Corps, Coast Guard, Other/Unknown): Among service affiliations, the smallest combined response rate comes from Active Duty in the Marine Corps with 13.7 percent and the largest from beneficiaries over 65 from other/unknown with 85.7 percent (Table G.13).

Other Documents on the 2010 HCSDB

This document is intended for programmers and analysts using the 2010 Adult HCSDB data. The following is a list of other documents that may be requested from the TRICARE Management Activity Office:

- Health Care Survey of DoD Beneficiaries: 2010 Adult Sampling Report

- 2010 Health Care Survey of DoD Beneficiaries: Adult Technical Manual

- 2010 Health Care Survey of DoD Beneficiaries: TRICARE Annual Report

PAGE IS INTENTIONALLY LEFT BLANK TO ALLOW FOR DOUBLE-SIDED COPYING

Chapter 2

Survey of Adults

This chapter presents information on the survey administration cycle for the 2010 Adult Health Care Survey of DoD Beneficiaries (HCSDB), with specific details on the survey mailing cycle and the number of surveys received.

A. SURVEY OPERATIONS ACTIVITIES

Operational support for the Health Care Survey of DoD Beneficiaries (HCSDB) involved four mailings to beneficiaries between August 31, 2009 and November 3, 2009 in Quarter I, December 8, 2009 and February 1, 2010 in Quarter II, March 8, 2010 and May 4, 2010 in Quarter III and June 1, 2010 and August 2, 2010 in Quarter IV.

The mailings include:

1. Pre-Notification Letter – Letter of explanation encouraging participation
2. Questionnaire 1 – The survey
3. Postcard – A reminder to complete the survey and a thank you for completion
4. Questionnaire 2 – The survey, if necessary

The Pre-Notification Letter includes instructions on how to do the survey via the Internet. This change was initiated in Quarter I, 2007. Prior to that, the Internet survey option was first given to the beneficiaries in the letter accompanying the Questionnaire 1 mailing.

A change initiated in Quarter I, 2008 was to send the respondent a reminder to complete the questionnaire in the form of a double postcard which can be closed with a wafer seal. This enabled Synovate to provide the respondent with their Internet password in order to complete the survey online.

A change initiated in Quarter I, 2009 was that Mathematica emailed Active Duty their prenotification information as well as their reminder postcard information. In addition, Synovate continues to send pre-notification letters and reminder postcards. Starting Quarter II, 2010, the Active Duty also received an email reminder during the 2nd questionnaire mailing. These emails supplemented, as opposed to replaced, their respective mailings.

Starting in Quarter III, 2010, the email schedule was changed; the Active Duty received emails as well as mail versions of the prenotification letter, the 1st questionnaire, and the 2 nd questionnaire. The reminder postcard was a mail version only.

B. SAMPLE

A change in the sample file to increase response rate was initiated in Quarter II, 2009. Up to Quarter I, 2009 the Adult HCSDB was conducted quarterly on a sample of 50,000 beneficiaries. Starting in Quarter II, 2009 the sample size was increased to 51,000.

In Quarter I, 2010, the Adult HCSDB was mailed out to 50,315 respondents. The remaining 685 records did not include the respondents' names or addresses and so were not able to be mailed. In

Quarter II, 2010 the Adult HCSDB was mailed out to 50,288 respondents. The remaining 712 records did not include the respondents' names or addresses and so were not able to be mailed. In Quarter III, 2010 file only contained 50,987 records due to duplicates existing in the file prior to it being sent to Synovate. The HCSDB was mailed out to 50,431 respondents. The remaining 556 records did not include either the respondents' names or addresses and so were not able to be mailed. In Quarter IV, 2010 the Adult HCSDB was mailed out to 50,439 respondents. The remaining 561 records did not include either the respondents' names or addresses and so were not able to be mailed.

C. QUESTIONNAIRE VERSION

Starting in Quarter I, 2010, all respondents received the questionnaire with questions in the CAHPS 4.0 format.

D. SURVEY PROCESSING

Synovate applies a Bar Code, Control Number (MIQ) and Password to each beneficiary upon receipt of the sample. This system ensures that all data collected is aggregated and available throughout the survey lifecycle. Each of the identifying labels is detailed below:

Barcode
Digit 1 - Quarter Marker (1-4)
Digit 2 - Wave Marker (1-4)
Digit 3 - Study Marker (1=sample, 2=supplemental, 3=child)
Digits 4-8 - Sequential ID#

Control Number (MIQ) - 8-digit unique identifier
Digits 1-7 – Sequential ID #
Digit 8 – Check Digit

Password
Non-sequential 6-digit password (for online response access) – Password is unique across all samples

E. ADDRESSES

The HCSDB is designed so that beneficiaries may receive up to four mailings. Synovate may collect up to seven address changes for each beneficiary in order to maximize the receipt rate for mailing. Addresses from Center for Health Care Strategies, Inc (CHCS) were used starting in Quarter I, 2008.

The first available address in the following order was used for each mailing.

1. Respondent Updated
2. USPS Updated
3. National Change of Address (NCOA)
4. Default - CHCS
5. Default – Residential
6. Default – Sponsor
7. Default - Unit
8. Updated CHCS(depending on date in file)
9. Updated Residential (depending on date in file)
10. Updated Sponsor
11. Updated Unit
12. Original CHCS
13. Original Residential
14. Original Sponsor
15. Original Unit

The origin of the addresses is as follows:

- Altarum/DEERS Addresses

  In the initial sample file, Altarum provides up to four addresses for each beneficiary. Synovate considers these addresses to be Original CHCS, Original Residential, Original Sponsor and Original Unit.

  Altarum also provides updates on each of the four addresses prior to the Questionnaire, Postcard and 2nd Questionnaire mailings. Synovate records these addresses as CHCS Updated, Residential Updated, Sponsor Updated, Unit Updated.

- NCOA Address

  Upon receipt of the initial sample and prior to the Pre-Notification mailing, Synovate sends the first available address for each beneficiary to a NCOA vendor for updating and hygiene services. The updated address returned by the vendor is marked as the NCOA address. The definition of "best address" changed in Quarter I, 2009. Synovate compared the date on the Residential address to the date on the CHCS address. The address that had the more current date was sent off for NCOA processing. If the dates were the same or if one/both were missing dates, then the hierarchy of CHCS then Residential would prevail.

- Respondent Address Changes

  Respondents were able to report address and status changes via regular mail, telephone, voicemail, fax, and email. Address changes submitted by respondent were considered priority over any other address type.

- Address Correction via USPS

  The United States Postal Service provided address corrections on returned mail if available.

- Sample Refreshes

  Another change made in Quarter I, 2009 was the use of the sample refreshes sent by Altarum for the first and second questionnaire mailings. Prior to Quarter I, 2009, Synovate used information on recently deceased beneficiaries, information regarding beneficiaries who were no longer in the TRICARE program (nomatch), and any updated addresses for the subsequent mailings. Starting in Quarter I, 2009, Synovate only used the deceased and nomatch information, and did not use any refreshed addresses in order to maintain the integrity of the NCOA address. Addresses that were updated due to the previous address being undeliverable are marked as "Default" (Residential, CHCS, Sponsor, or Unit).

Tables 2.1.1-2.1.4 gives the address breakdown for each mailing by beneficiary category.

Table 2.1.1
Frequency of Address by Beneficiary Category – Total Sample – Quarter I, 2010

	Active Duty (ACT)	Dependent of Active Duty (DA)	Guard / Reserve (GRD)	Dependent of Guard / Reserve (DGR)	Inactive Guard / Reserve (IGR)	Dependent of Inactive Guard / Reserve (IDG)	Retiree (RET)	Dependent of Retiree (DR)	Survivor (DS)	Other (OTH)	Total
PRE-NOTIFICATION LETTER	**19016**	**12652**	**3366**	**2785**	**726**	**801**	**4871**	**5330**	**667**	**101**	**50315**
NCOA Updated CHCS	389 0.77%	151 0.30%	35 0.07%	6 0.01%	1 0.00%	0 0.00%	9 0.02%	21 0.04%	3 0.01%	0 0.00%	615 1.22%
Original CHCS	5563 11.06%	2198 4.37%	639 1.27%	103 0.20%	13 0.03%	5 0.01%	896 1.78%	917 1.82%	83 0.16%	8 0.02%	10425 20.72%
NCOA Updated Residence	1000 1.99%	1056 2.10%	181 0.36%	217 0.43%	55 0.11%	68 0.14%	105 0.21%	222 0.44%	45 0.09%	5 0.01%	2954 5.87%
Original Residence	12031 23.91%	9237 18.36%	2511 4.99%	2456 4.88%	657 1.31%	728 1.45%	3861 7.67%	4152 8.25%	534 1.06%	88 0.17%	36255 72.06%
Original Sponsor	0 0.00%	10 0.02%	0 0.00%	3 0.01%	0 0.00%	0 0.00%	0 0.00%	18 0.04%	2 0.00%	0 0.00%	33 0.07%
Original Unit	33 0.07%	0 0.00%	0 0.00%	0 0.00%	0 0.00%	0 0.00%	0 0.00%	0 0.00%	0 0.00%	0 0.00%	33 0.07%

Table 2.1.1 (continued)

	Active Duty (ACT)	Dependent of Active Duty (DA)	Guard/ Reserve (GRD)	Dependent of Guard/ Reserve (DGR)	Inactive Guard/ Reserve (IGR)	Dependent of Inactive Guard/ Reserve (IDG)	Retiree (RET)	Dependent of Retiree (DR)	Survivor (DS)	Other (OTH)	Total
QUESTIONNAIRE 1	**17867**	**12272**	**3119**	**2718**	**699**	**788**	**4506**	**5106**	**630**	**96**	**47801**
Respondent/USPS Updated	33 0.07%	18 0.04%	3 0.01%	3 0.01%	0 0.00%	0 0.00%	0 0.00%	3 0.01%	1 0.00%	0 0.00%	61 0.13%
NCOA Updated CHCS	353 0.74%	144 0.30%	32 0.07%	6 0.01%	1 0.00%	0 0.00%	7 0.01%	21 0.04%	3 0.01%	0 0.00%	567 1.19%
Default CHCS	463 0.97%	205 0.43%	61 0.13%	30 0.06%	24 0.05%	9 0.02%	40 0.08%	47 0.10%	6 0.01%	3 0.01%	888 1.86%
Original CHCS	4884 10.22%	2097 4.39%	560 1.17%	99 0.21%	13 0.03%	5 0.01%	795 1.66%	860 1.80%	79 0.17%	8 0.02%	9400 19.66%
NCOA Updated Residence	944 1.97%	1022 2.14%	162 0.34%	215 0.45%	54 0.11%	63 0.13%	100 0.21%	216 0.45%	43 0.09%	5 0.01%	2824 5.91%
Default Residence	121 0.25%	115 0.24%	27 0.06%	54 0.11%	3 0.01%	23 0.05%	19 0.04%	40 0.08%	10 0.02%	4 0.01%	416 0.87%
Original Residence	10565 22.10%	8450 17.68%	2231 4.67%	2237 4.68%	601 1.26%	677 1.42%	3545 7.42%	3810 7.97%	478 1.00%	75 0.16%	32669 68.34%
Default Sponsor	3 0.01%	214 0.45%	1 0.00%	71 0.15%	0 0.00%	11 0.02%	0 0.00%	93 0.19%	9 0.02%	0 0.00%	402 0.84%
Original Sponsor	0 0.00%	7 0.01%	0 0.00%	3 0.01%	0 0.00%	0 0.00%	0 0.00%	16 0.03%	1 0.00%	0 0.00%	27 0.06%
Default Unit	481 1.01%	0 0.00%	42 0.09%	0 0.00%	3 0.01%	0 0.00%	0 0.00%	0 0.00%	0 0.00%	1 0.00%	527 1.10%
Original Unit	20 0.04%	0 0.00%	0 0.00%	0 0.00%	0 0.00%	0 0.00%	0 0.00%	0 0.00%	0 0.00%	0 0.00%	20 0.04%

Table 2.1.1 (continued)

	Active Duty (ACT)	Dependent of Active Duty (DA)	Guard/ Reserve (GRD)	Dependent of Guard/ Reserve (DGR)	Inactive Guard/ Reserve (IGR)	Dependent of Inactive Guard/ Reserve (IDG)	Retiree (RET)	Dependent of Retiree (DR)	Survivor (DS)	Other (OTH)	Total
REMINDER POSTCARD	**17748**	**12196**	**3094**	**2699**	**694**	**786**	**4426**	**5047**	**623**	**96**	**47409**
Respondent/USPS Updated	33 0.07%	18 0.04%	3 0.01%	3 0.01%	0 0.00%	0 0.00%	0 0.00%	3 0.01%	1 0.00%	0 0.00%	61 0.13%
NCOA Updated CHCS	348 0.73%	143 0.30%	31 0.07%	6 0.01%	1 0.00%	0 0.00%	7 0.01%	21 0.04%	3 0.01%	0 0.00%	560 1.18%
Default CHCS	462 0.97%	205 0.43%	61 0.13%	30 0.06%	24 0.05%	9 0.02%	40 0.08%	47 0.10%	6 0.01%	3 0.01%	887 1.87%
Original CHCS	4848 10.23%	2080 4.39%	552 1.16%	99 0.21%	12 0.03%	5 0.01%	778 1.64%	850 1.79%	76 0.16%	8 0.02%	9308 19.63%
NCOA Updated Residence	931 1.96%	1015 2.14%	162 0.34%	215 0.45%	54 0.11%	63 0.13%	99 0.21%	211 0.45%	42 0.09%	5 0.01%	2797 5.90%
Default Residence	121 0.26%	115 0.24%	27 0.06%	54 0.11%	3 0.01%	23 0.05%	19 0.04%	40 0.08%	10 0.02%	4 0.01%	416 0.88%
Original Residence	10502 22.15%	8399 17.72%	2215 4.67%	2218 4.68%	597 1.26%	675 1.42%	3483 7.35%	3766 7.94%	475 1.00%	75 0.16%	32405 68.35%
Default Sponsor	3 0.01%	214 0.45%	1 0.00%	71 0.15%	0 0.00%	11 0.02%	0 0.00%	93 0.20%	9 0.02%	0 0.00%	402 0.85%
Original Sponsor	0 0.00%	7 0.01%	0 0.00%	3 0.01%	0 0.00%	0 0.00%	0 0.00%	16 0.03%	1 0.00%	0 0.00%	27 0.06%
Default Unit	480 1.01%	0 0.00%	42 0.09%	0 0.00%	3 0.01%	0 0.00%	0 0.00%	0 0.00%	0 0.00%	1 0.00%	526 1.11%
Original Unit	20 0.04%	0 0.00%	0 0.00%	0 0.00%	0 0.00%	0 0.00%	0 0.00%	0 0.00%	0 0.00%	0 0.00%	20 0.04%

Table 2.1.1 (continued)

	Active Duty (ACT)	Dependent of Active Duty (DA)	Guard/ Reserve (GRD)	Dependent of Guard/ Reserve (DGR)	Inactive Guard/ Reserve (IGR)	Dependent of Inactive Guard/ Reserve (IDG)	Retiree (RET)	Dependent of Retiree (DR)	Survivor (DS)	Other (OTH)	Total
QUESTIONNAIRE 2	**16522**	**11382**	**2840**	**2511**	**655**	**736**	**3420**	**4140**	**443**	**93**	**42742**
Respondent/ USPS Updated	95 0.22%	52 0.12%	12 0.03%	10 0.02%	1 0.00%	1 0.00%	2 0.00%	7 0.02%	1 0.00%	0 0.00%	181 0.42%
NCOA Updated CHCS	316 0.74%	132 0.31%	28 0.07%	4 0.01%	1 0.00%	0 0.00%	5 0.01%	14 0.03%	3 0.01%	0 0.00%	503 1.18%
Default CHCS	1001 2.34%	321 0.75%	145 0.34%	26 0.06%	11 0.03%	3 0.01%	36 0.08%	67 0.16%	2 0.00%	3 0.01%	1615 3.78%
Original CHCS	4121 9.64 %	1854 4.34%	456 1.07%	86 0.20%	11 0.03%	5 0.01%	576 1.35%	653 1.53%	55 0.13%	7 0.02%	7824 18.31%
NCOA Updated Residence	878 2.05%	944 2.21%	145 0.34%	195 0.46%	54 0.13%	61 0.14%	90 0.21%	182 0.43%	37 0.09%	5 0.01%	2591 6.06%
Default Residence	419 0.98%	349 0.82%	69 0.16%	96 0.22%	24 0.06%	24 0.06%	50 0.12%	126 0.29%	13 0.03%	3 0.01%	1173 2.74%
Original Residence	9058 21.19%	7411 17.34%	1925 4.50%	2028 4.74%	545 1.28%	615 1.44%	2661 6.23%	2980 6.97%	318 0.74%	67 0.16%	27608 64.59%
Default Sponsor	1 0.00%	315 0.74%	0 0.00%	65 0.15%	0 0.00%	27 0.06%	0 0.00%	97 0.23%	13 0.03%	3 0.01%	521 1.22%
Original Sponsor	0 0.00%	4 0.01%	0 0.00%	1 0.00%	0 0.00%	0 0.00%	0 0.00%	14 0.03%	1 0.00%	0 0.00%	20 0.05%
Default Unit	622 1.46%	0 0.00%	60 0.14%	0 0.00%	8 0.02%	0 0.00%	0 0.00%	0 0.00%	0 0.00%	5 0.01%	695 1.63%
Original Unit	11 0.03%	0 0.00%	0 0.00%	0 0.00%	0 0.00%	0 0.00%	0 0.00%	0 0.00%	0 0.00%	0 0.00%	11 0.03%

Table 2.1.2
Frequency of Address by Beneficiary Category – Total Sample – Quarter II, 2010

	Active Duty (ACT)	Dependent of Active Duty (DA)	Guard / Reserve (GRD)	Dependent of Guard / Reserve (DGR)	Inactive Guard / Reserve (IGR)	Dependent of Inactive Guard / Reserve (IDG)	Retiree (RET)	Dependent of Retiree (DR)	Survivor (DS)	Other (OTH)	Total
PRE-NOTIFICATION LETTER	**19754**	**12479**	**3245**	**2527**	**701**	**752**	**4842**	**5278**	**631**	**79**	**50288**
NCOA Updated CHCS	279 0.55%	75 0.15%	23 0.05%	3 0.01%	1 0.00%	1 0.00%	27 0.05%	13 0.03%	2 0.00%	1 0.00%	425 0.85%
Original CHCS	4459 8.87%	1485 2.95%	420 0.84%	79 0.16%	16 0.03%	1 0.00%	720 1.43%	727 1.45%	76 0.15%	0 0.00%	7983 15.87%
NCOA Updated Residence	944 1.88%	916 1.82%	188 0.37%	205 0.41%	49 0.10%	75 0.15%	112 0.22%	251 0.50%	43 0.09%	7 0.01%	2790 5.55%
Original Residence	14042 27.92%	9993 19.87%	2613 5.20%	2237 4.45%	635 1.26%	671 1.33%	3983 7.92%	4271 8.49%	508 1.01%	71 0.14%	39024 77.60%
NCOA Updated Sponsor	0 0.00%	0 0.00%	0 0.00%	0 0.00%	0 0.00%	0 0.00%	0 0.00%	0 0.00%	1 0.00%	0 0.00%	1 0.00%
Original Sponsor	0 0.00%	10 0.02%	0 0.00%	3 0.01%	0 0.00%	4 0.01%	0 0.00%	16 0.03%	1 0.00%	0 0.00%	34 0.07%
Original Unit	30 0.06%	0 0.00%	1 0.00%	0 0.00%	0 0.00%	0 0.00%	0 0.00%	0 0.00%	0 0.00%	0 0.00%	31 0.06%

Table 2.1.2 (continued)

	Active Duty (ACT)	Dependent of Active Duty (DA)	Guard / Reserve (GRD)	Dependent of Guard / Reserve (DGR)	Inactive Guard / Reserve (IGR)	Dependent of Inactive Guard / Reserve (IDG)	Retiree (RET)	Dependent of Retiree (DR)	Survivor (DS)	Other (OTH)	Total
QUESTIONNAIRE 1	**18975**	**12451**	**3140**	**2516**	**688**	**748**	**4718**	**5221**	**625**	**79**	**49161**
NCOA Updated CHCS	268 0.55%	75 0.15%	23 0.05%	3 0.01%	0 0.00%	1 0.00%	27 0.05%	13 0.03%	2 0.00%	1 0.00%	413 0.84%
Original CHCS	4247 8.64%	1480 3.01%	401 0.82%	79 0.16%	15 0.03%	1 0.00%	695 1.41%	717 1.46%	75 0.15%	0 0.00%	7710 15.68%
NCOA Updated Residence	917 1.87%	916 1.86%	183 0.37%	204 0.41%	49 0.10%	75 0.15%	110 0.22%	251 0.51%	42 0.09%	7 0.01%	2754 5.60%
Original Residence	13513 27.49%	9970 20.28%	2532 5.15%	2227 4.53%	624 1.27%	667 1.36%	3886 7.90%	4224 8.59%	504 1.03%	71 0.14%	38218 77.74%
NCOA Updated Sponsor	0 0.00%	0 0.00%	0 0.00%	0 0.00%	0 0.00%	0 0.00%	0 0.00%	0 0.00%	1 0.00%	0 0.00%	1 0.00%
Original Sponsor	0 0.00%	10 0.02%	0 0.00%	3 0.01%	0 0.00%	4 0.01%	0 0.00%	16 0.03%	1 0.00%	0 0.00%	34 0.07%
Original Unit	30 0.06%	0 0.00%	1 0.00%	0 0.00%	0 0.00%	0 0.00%	0 0.00%	0 0.00%	0 0.00%	0 0.00%	31 0.06%

Table 2.1.2 (continued)

	Active Duty (ACT)	Dependent of Active Duty (DA)	Guard / Reserve (GRD)	Dependent of Guard / Reserve (DGR)	Inactive Guard / Reserve (IGR)	Dependent of Inactive Guard / Reserve (IDG)	Retiree (RET)	Dependent of Retiree (DR)	Survivor (DS)	Other (OTH)	Total
REMINDER POSTCARD	**18576**	**12231**	**3072**	**2477**	**680**	**737**	**4362**	**5043**	**613**	**78**	**47869**
NCOA Updated CHCS	259 0.54%	72 0.15%	22 0.05%	3 0.01%	0 0.00%	1 0.00%	25 0.05%	13 0.03%	2 0.00%	1 0.00%	398 0.83%
Original CHCS	4150 8.67%	1436 3.00%	392 0.82%	77 0.16%	15 0.03%	1 0.00%	613 1.28%	682 1.42%	73 0.15%	0 0.00%	7439 15.54%
NCOA Updated Residence	901 1.88%	903 1.89%	179 0.37%	199 0.42%	49 0.10%	74 0.15%	109 0.23%	246 0.51%	42 0.09%	6 0.01%	2708 5.66%
Original Residence	13236 27.65%	9810 20.49%	2478 5.18%	2195 4.59%	616 1.29%	657 1.37%	3615 7.55%	4086 8.54%	494 1.03%	71 0.15%	37258 77.83%
NCOA Updated Sponsor	0 0.00%	0 0.00%	0 0.00%	0 0.00%	0 0.00%	0 0.00%	0 0.00%	0 0.00%	1 0.00%	0 0.00%	1 0.00%
Original Sponsor	0 0.00%	10 0.02%	0 0.00%	3 0.01%	0 0.00%	4 0.01%	0 0.00%	16 0.03%	1 0.00%	0 0.00%	34 0.07%
Original Unit	30 0.06%	0 0.00%	1 0.00%	0 0.00%	0 0.00%	0 0.00%	0 0.00%	0 0.00%	0 0.00%	0 0.00%	31 0.06%

Table 2.1.2 (continued)

	Active Duty (ACT)	Dependent of Active Duty (DA)	Guard/ Reserve (GRD)	Dependent of Guard/ Reserve (DGR)	Inactive Guard/ Reserve (IGR)	Dependent of Inactive Guard/ Reserve (IDG)	Retiree (RET)	Dependent of Retiree (DR)	Survivor (DS)	Other (OTH)	Total
QUESTIONNAIRE 2	**17709**	**11524**	**2934**	**2335**	**651**	**704**	**3434**	**4173**	**454**	**76**	**43994**
Respondent/ USPS Updated	551 1.25%	377 0.86%	66 0.15%	50 0.11%	13 0.03%	12 0.03%	26 0.06%	24 0.05%	5 0.01%	4 0.01%	1128 2.56%
NCOA Updated CHCS	235 0.53%	58 0.13%	16 0.04%	3 0.01%	0 0.00%	1 0.00%	20 0.05%	11 0.03%	1 0.00%	1 0.00%	346 0.79%
Default CHCS	485 1.10 %	179 0.41%	74 0.17%	15 0.03%	15 0.03%	4 0.01%	21 0.05%	24 0.05%	1 0.00%	7 0.02%	825 1.88%
Original CHCS	3567 8.11 %	1265 2.88%	344 0.78%	67 0.15%	15 0.03%	1 0.00%	464 1.05%	532 1.21%	61 0.14%	0 0.00%	6316 14.36%
NCOA Updated Residence	833 1.89%	815 1.85%	164 0.37%	191 0.43%	46 0.10%	69 0.16%	85 0.19%	216 0.49%	33 0.08%	6 0.01%	2458 5.59%
Original Residence	11661 26.51%	8649 19.66%	2246 5.11%	1986 4.51%	553 1.26%	600 1.36%	2818 6.41%	3279 7.45%	341 0.78%	57 0.13%	32190 73.17%
NCOA Updated Sponsor	0 0.00%	0 0.00%	0 0.00%	0 0.00%	0 0.00%	0 0.00%	0 0.00%	0 0.00%	1 0.00%	0 0.00%	1 0.00%
Default Sponsor	4 0.01%	171 0.39%	0 0.00%	21 0.05%	0 0.00%	13 0.03%	0 0.00%	74 0.17%	10 0.02%	0 0.00%	293 0.67%
Original Sponsor	0 0.00%	10 0.02%	0 0.00%	2 0.00%	0 0.00%	4 0.01%	0 0.00%	13 0.03%	1 0.00%	0 0.00%	30 0.07%
Default Unit	354 0.80%	0 0.00%	24 0.05%	0 0.00%	9 0.02%	0 0.00%	0 0.00%	0 0.00%	0 0.00%	1 0.00%	388 0.88%
Original Unit	19 0.04%	0 0.00%	0 0.00%	0 0.00%	0 0.00%	0 0.00%	0 0.00%	0 0.00%	0 0.00%	0 0.00%	19 0.04%

Table 2.1.3
Frequency of Address by Beneficiary Category – Total Sample – Quarter III, 2010

	Active Duty (ACT)	Dependent of Active Duty (DA)	Guard / Reserve (GRD)	Dependent of Guard / Reserve (DGR)	Inactive Guard / Reserve (IGR)	Dependent of Inactive Guard / Reserve (IDG)	Retiree (RET)	Dependent of Retiree (DR)	Survivor (DS)	Other (OTH)	Total
PRE-NOTIFICATION LETTER	**19507**	**12609**	**3229**	**2677**	**640**	**893**	**4890**	**5293**	**599**	**94**	**50431**
NCOA Updated CHCS	278 0.55%	97 0.19%	24 0.05%	6 0.01%	1 0.00%	0 0.00%	12 0.02%	11 0.02%	1 0.00%	0 0.00%	430 0.85%
Original CHCS	5397 10.70%	2105 4.17%	419 0.83%	88 0.17%	15 0.03%	5 0.01%	879 1.74%	894 1.77%	65 0.13%	7 0.01%	9874 19.58%
NCOA Updated Residence	884 1.75%	852 1.69%	203 0.40%	179 0.35%	47 0.09%	79 0.16%	83 0.16%	196 0.39%	37 0.07%	5 0.01%	2565 5.09%
Original Residence	12915 25.61%	9544 18.92%	2583 5.12%	2402 4.76%	577 1.14%	809 1.60%	3916 7.77%	4171 8.27%	490 0.97%	82 0.16%	37489 74.34%
NCOA Updated Sponsor	0 0.00%	1 0.00%	0 0.00%	0 0.00%	0 0.00%	0 0.00%	0 0.00%	0 0.00%	1 0.00%	0 0.00%	2 0.00%
Original Sponsor	0 0.00%	10 0.02%	0 0.00%	2 0.00%	0 0.00%	0 0.00%	0 0.00%	21 0.04%	5 0.01%	0 0.00%	38 0.08%
Original Unit	33 0.07%	0 0.00%	0 0.00%	0 0.00%	0 0.00%	0 0.00%	0 0.00%	0 0.00%	0 0.00%	0 0.00%	33 0.07%

Table 2.1.3 (continued)

	Active Duty (ACT)	Dependent of Active Duty (DA)	Guard / Reserve (GRD)	Dependent of Guard / Reserve (DGR)	Inactive Guard / Reserve (IGR)	Dependent of Inactive Guard / Reserve (IDG)	Retiree (RET)	Dependent of Retiree (DR)	Survivor (DS)	Other (OTH)	Total
QUESTIONNAIRE 1	**18081**	**12316**	**3026**	**2615**	**610**	**872**	**4514**	**5088**	**581**	**92**	**47795**
Respondent/USPS Updated	0 0.00%	1 0.00%	0 0.00%	0 0.00%	0 0.00%	0 0.00%	0 0.00%	0 0.00%	0 0.00%	0 0.00%	1 0.00%$
NCOA Updated CHCS	261 0.55%	96 0.20%	21 0.04%	5 0.01%	1 0.00%	0 0.00%	12 0.03%	11 0.02%	1 0.00%	0 0.00%	408 0.85%
Default CHCS	298 0.62%	111 0.23%	38 0.08%	10 0.02%	3 0.01%	9 0.02%	14 0.03%	17 0.04%	0 0.00%	0 0.00%	500 1.05%
Original CHCS	4764 9.97%	2041 4.27%	370 0.77%	86 0.18%	13 0.03%	5 0.01%	791 1.65%	848 1.77%	64 0.13%	7 0.01%	8989 18.81%
NCOA Updated Residence	824 1.72%	832 1.74%	188 0.39%	173 0.36%	47 0.10%	79 0.17%	77 0.16%	186 0.39%	35 0.07%	5 0.01%	2446 5.12%
Default Residence	60 0.13%	40 0.08%	13 0.03%	17 0.04%	1 0.00%	2 0.00%	14 0.03%	19 0.04%	7 0.01%	1 0.00%	174 0.36%
Original Residence	11569 24.21%	9057 18.95%	2375 4.97%	2292 4.80%	543 1.14%	763 1.60%	3606 7.54%	3946 8.26%	463 0.97%	77 0.16%	34691 72.58%
NCOA Updated Sponsor	0 0.00%	1 0.00%	0 0.00%	0 0.00%	0 0.00%	0 0.00%	0 0.00%	0 0.00%	1 0.00%	0 0.00%	2 0.00%
Default Sponsor	0 0.00%	129 0.27%	0 0.00%	30 0.06%	0 0.00%	14 0.03%	0 0.00%	41 0.09%	6 0.01%	1 0.00%	221 0.46%
Original Sponsor	0 0.00%	8 0.02%	0 0.00%	2 0.00%	0 0.00%	0 0.00%	0 0.00%	20 0.04%	4 0.01%	0 0.00%	34 0.07%
Default Unit	276 0.58%	0 0.00%	21 0.04%	0 0.00%	2 0.00%	0 0.00%	0 0.00%	0 0.00%	0 0.00%	1 0.00%	300 0.63%
Original Unit	29 0.06%	0 0.00%	0 0.00%	0 0.00%	0 0.00%	0 0.00%	0 0.00%	0 0.00%	0 0.00%	0 0.00%	29 0.06%

Table 2.1.3 (continued)

	Active Duty (ACT)	Dependent of Active Duty (DA)	Guard / Reserve (GRD)	Dependent of Guard / Reserve (DGR)	Inactive Guard / Reserve (IGR)	Dependent of Inactive Guard / Reserve (IDG)	Retiree (RET)	Dependent of Retiree (DR)	Survivor (DS)	Other (OTH)	Total
REMINDER POSTCARD	**16970**	**12002**	**2842**	**2565**	**572**	**862**	**4050**	**4743**	**533**	**92**	**45231**
Respondent/USPS Updated	0 0.00%	1 0.00%	0 0.00%	0 0.00%	0 0.00%	0 0.00%	0 0.00%	0 0.00%	0 0.00%	0 0.00%	1 0.00%
NCOA Updated CHCS	250 0.55%	92 0.20%	20 0.04%	5 0.01%	1 0.00%	0 0.00%	9 0.02%	11 0.02%	1 0.00%	0 0.00%	389 0.86%
Default CHCS	288 0.64%	111 0.25%	37 0.08%	9 0.02%	3 0.01%	9 0.02%	14 0.03%	17 0.04%	0 0.00%	0 0.00%	488 1.08%
Original CHCS	4442 9.82%	1980 4.38%	337 0.75%	85 0.19%	13 0.03%	5 0.01%	692 1.53%	781 1.73%	60 0.13%	7 0.02%	8402 18.58%
NCOA Updated Residence	780 1.72%	813 1.80%	176 0.39%	167 0.37%	44 0.10%	79 0.17%	74 0.16%	179 0.40%	34 0.08%	5 0.01%	2351 5.20%
Default Residence	58 0.13%	40 0.09%	13 0.03%	17 0.04%	1 0.00%	2 0.00%	14 0.03%	19 0.04%	7 0.02%	1 0.00%	172 0.38%
Original Residence	10856 24.00%	8827 19.52%	2238 4.95%	2250 4.97%	508 1.12%	753 1.66%	3247 7.18%	3676 8.13%	421 0.93%	77 0.17%	32853 72.63%
NCOA Updated Sponsor	0 0.00%	1 0.00%	0 0.00%	0 0.00%	0 0.00%	0 0.00%	0 0.00%	0 0.00%	1 0.00%	0 0.00%	2 0.00%
Default Sponsor	0 0.00%	129 0.29%	0 0.00%	30 0.07%	0 0.00%	14 0.03%	0 0.00%	41 0.09%	5 0.01%	1 0.00%	220 0.49%
Original Sponsor	0 0.00%	8 0.02%	0 0.00%	2 0.00%	0 0.00%	0 0.00%	0 0.00%	19 0.04%	4 0.01%	0 0.00%	33 0.07%
Default Unit	267 0.59%	0 0.00%	21 0.05%	0 0.00%	2 0.00%	0 0.00%	0 0.00%	0 0.00%	0 0.00%	1 0.00%	291 0.64%
Original Unit	29 0.06%	0 0.00%	0 0.00%	0 0.00%	0 0.00%	0 0.00%	0 0.00%	0 0.00%	0 0.00%	0 0.00%	29 0.06%

Table 2.1.3 (continued)

	Active Duty (ACT)	Dependent of Active Duty (DA)	Guard / Reserve (GRD)	Dependent of Guard / Reserve (DGR)	Inactive Guard / Reserve (IGR)	Dependent of Inactive Guard / Reserve (IDG)	Retiree (RET)	Dependent of Retiree (DR)	Survivor (DS)	Other (OTH)	Total
QUESTIONNAIRE 2	**16206**	**11187**	**2717**	**2402**	**560**	**805**	**3349**	**4063**	**405**	**84**	**41778**
Respondent/ USPS Updated	363 0.87%	136 0.33%	38 0.09%	14 0.03%	4 0.01%	2 0.00%	24 0.06%	19 0.05%	5 0.01%	2 0.00%	607 1.45%
NCOA Updated CHCS	240 0.57%	88 0.21%	20 0.05%	5 0.01%	1 0.00%	0 0.00%	8 0.02%	10 0.02%	1 0.00%	0 0.00%	373 0.89%
Default CHCS	109 0.26%	56 0.13%	20 0.05%	7 0.02%	3 0.01%	5 0.01%	7 0.02%	10 0.02%	0 0.00%	0 0.00%	217 0.52%
Altarum Updated CHCS	637 1.52%	287 0.69%	84 0.20%	30 0.07%	18 0.04%	11 0.03%	44 0.11%	70 0.17%	7 0.02%	4 0.01%	1192 2.85%
Original CHCS	3741 8.95 %	1800 4.31%	284 0.68%	77 0.18%	10 0.02%	5 0.01%	547 1.31%	648 1.55%	42 0.10%	5 0.01%	7159 17.14%
NCOA Updated Residence	741 1.77%	763 1.83%	171 0.41%	160 0.38%	40 0.10%	75 0.18%	59 0.14%	160 0.38%	24 0.06%	5 0.01%	2198 5.26%
Default Residence	23 0.06%	15 0.04%	8 0.02%	6 0.01%	1 0.00%	0 0.00%	4 0.01%	1 0.00%	0 0.00%	0 0.00%	58 0.14%
Original Residence	9443 22.60%	7651 18.31%	2024 4.84%	2045 4.89%	474 1.13%	685 1.64%	2656 6.36%	2995 7.17%	309 0.74%	62 0.15%	28344 67.84%
Updated Sponsor	1 0.00%	307 0.73%	1 0.00%	40 0.10%	0 0.00%	14 0.03%	0 0.00%	106 0.25%	14 0.03%	1 0.00%	484 1.15%
Default Sponsor	0 0.00%	78 0.19%	0 0.00%	17 0.04%	0 0.00%	8 0.02%	0 0.00%	30 0.07%	1 0.00%	1 0.00%	135 0.32%
Original Sponsor	0 0.00%	6 0.01%	0 0.00%	1 0.00%	0 0.00%	0 0.00%	0 0.00%	14 0.03%	2 0.00%	0 0.00%	23 0.06%
Altarum Updated Unit	713 1.71%	0 0.00%	59 0.14%	0 0.00%	7 0.02%	0 0.00%	0 0.00%	0 0.00%	0 0.00%	3 0.01%	782 1.87%
Default Unit	188 0.45%	0 0.00%	8 0.02%	0 0.00%	2 0.00%	0 0.00%	0 0.00%	0 0.00%	0 0.00%	1 0.00%	199 0.48%
Original Unit	7 0.02%	0 0.00%	0 0.00%	0 0.00%	0 0.00%	0 0.00%	0 0.00%	0 0.00%	0 0.00%	0 0.00%	7 0.02%

Table 2.1.4
Frequency of Address by Beneficiary Category – Total Sample – Quarter IV, 2010

	Active Duty (ACT)	Dependent of Active Duty (DA)	Guard / Reserve (GRD)	Dependent of Guard / Reserve (DGR)	Inactive Guard / Reserve (IGR)	Dependent of Inactive Guard / Reserve (IDG)	Retiree (RET)	Dependent of Retiree (DR)	Survivor (DS)	Other (OTH)	Total
PRE-NOTIFICATION LETTER	**19422**	**12621**	**3309**	**2636**	**674**	**925**	**4934**	**5210**	**619**	**89**	**50439**
NCOA Updated CHCS	316 0.63%	117 0.23%	42 0.08%	1 0.00%	2 0.00%	0 0.00%	23 0.05%	21 0.04%	2 0.00%	0 0.00%	524 1.04%
Original CHCS	5919 11.73%	2158 4.28%	591 1.17%	93 0.18%	17 0.03%	4 0.01%	916 1.82%	907 1.80%	73 0.14%	8 0.02%	10686 21.19%
NCOA Updated Residence	843 1.67%	811 1.61%	172 0.34%	169 0.34%	54 0.11%	71 0.14%	110 0.22%	203 0.40%	42 0.08%	16 0.03%	2491 4.94%
Original Residence	12307 24.40%	9525 18.88%	2503 4.96%	2370 4.70%	601 1.19%	849 1.68%	3885 7.70%	4066 8.06%	499 0.99%	65 0.13%	36670 72.70%
NCOA Updated Sponsor	0 0.00%	1 0.00%	0 0.00%	0 0.00%	0 0.00%	0 0.00%	0 0.00%	1 0.00%	0 0.00%	0 0.00%	2 0.00%
Original Sponsor	0 0.00%	9 0.02%	0 0.00%	3 0.01%	0 0.00%	1 0.00%	0 0.00%	12 0.02%	3 0.01%	0 0.00%	28 0.06%
Original Unit	37 0.07%	0 0.00%	1 0.00%	0 0.00%	0 0.00%	0 0.00%	0 0.00%	0 0.00%	0 0.00%	0 0.00%	38 0.08%

Table 2.1.4 (continued)

	Active Duty (ACT)	Dependent of Active Duty (DA)	Guard / Reserve (GRD)	Dependent of Guard / Reserve (DGR)	Inactive Guard / Reserve (IGR)	Dependent of Inactive Guard / Reserve (IDG)	Retiree (RET)	Dependent of Retiree (DR)	Survivor (DS)	Other (OTH)	Total
QUESTIONNAIRE 1	**17812**	**12141**	**3066**	**2500**	**646**	**876**	**4543**	**4952**	**581**	**86**	**47203**
Respondent/USPS Updated	496 1.05%	362 0.77%	59 0.12%	40 0.08%	15 0.03%	18 0.04%	31 0.07%	37 0.08%	10 0.02%	4 0.01%	1072 2.27%
NCOA Updated CHCS	282 0.60%	109 0.23%	36 0.08%	1 0.00%	2 0.00%	0 0.00%	21 0.04%	21 0.04%	1 0.00%	0 0.00%	473 1.00%
Altarum Updated CHCS	552 1.17%	210 0.44%	70 0.15%	21 0.04%	16 0.03%	7 0.01%	39 0.08%	52 0.11%	5 0.01%	2 0.00%	974 2.06%
Original CHCS	4892 10.36%	1971 4.018%	504 1.07%	84 0.18%	17 0.04%	4 0.01%	827 1.75%	835 1.77%	69 0.15%	7 0.01%	9210 19.51%
NCOA Updated Residence	764 1.62%	759 1.61%	161 0.34%	158 0.33%	50 0.11%	66 0.14%	104 0.22%	192 0.41%	40 0.08%	16 0.03%	2310 4.89%
Original Residence	10360 21.95%	8513 18.03%	2204 4.67%	2148 4.55%	543 1.15%	765 1.62%	3521 7.46%	3722 7.89%	445 0.94%	56 0.12%	32277 68.38%
NCOA Updated Sponsor	0 0.00%	1 0.00%	0 0.00%	0 0.00%	0 0.00%	0 0.00%	0 0.00%	1 0.00%	0 0.00%	0 0.00%	2 0.00%
Altarum Updated Sponsor	0 0.00%	208 0.44%	0 0.00%	45 0.10%	0 0.00%	15 0.03%	0 0.00%	81 0.17%	8 0.02%	0 0.00%	357 0.76%
Original Sponsor	0 0.00%	8 0.02%	0 0.00%	3 0.01%	0 0.00%	1 0.00%	0 0.00%	11 0.02%	3 0.01%	0 0.00%	26 0.06%
Altarum Updated Unit	434 0.92%	0 0.00%	31 0.07%	0 0.00%	3 0.01%	0 0.00%	0 0.00%	0 0.00%	0 0.00%	1 0.00%	469 0.99%
Original Unit	32 0.07%	0 0.00%	1 0.00%	0 0.00%	0 0.00%	0 0.00%	0 0.00%	0 0.00%	0 0.00%	0 0.00%	33 0.07%

Table 2.1.4 (continued)

	Active Duty (ACT)	Dependent of Active Duty (DA)	Guard / Reserve (GRD)	Dependent of Guard / Reserve (DGR)	Inactive Guard / Reserve (IGR)	Dependent of Inactive Guard / Reserve (IDG)	Retiree (RET)	Dependent of Retiree (DR)	Survivor (DS)	Other (OTH)	Total
REMINDER POSTCARD	**17167**	**11897**	**2925**	**2453**	**621**	**862**	**4081**	**4631**	**526**	**82**	**45245**
Respondent/USPS Updated	471 1.04%	351 0.78%	57 0.13%	40 0.09%	15 0.03%	17 0.04%	28 0.06%	37 0.08%	9 0.02%	3 0.01%	1028 2.27%
NCOA Updated CHCS	271 0.60%	107 0.24%	36 0.08%	1 0.00%	2 0.00%	0 0.00%	21 0.05%	21 0.05%	1 0.00%	0 0.00%	460 1.02%
Altarum Updated CHCS	547 1.21%	210 0.46%	69 0.15%	21 0.05%	15 0.03%	7 0.02%	39 0.09%	52 0.11%	5 0.01%	2 0.00%	967 2.14%
Original CHCS	4690 10.37%	1917 4.24%	485 1.07%	81 0.18%	17 0.04%	4 0.01%	743 1.64%	781 1.73%	58 0.13%	6 0.01%	8782 19.41%
NCOA Updated Residence	736 1.63%	745 1.65%	153 0.34%	155 0.34%	50 0.11%	66 0.15%	101 0.22%	181 0.40%	38 0.08%	16 0.04%	2241 4.95%
Original Residence	9993 22.09%	8350 18.46%	2093 4.63%	2107 4.66%	519 1.15%	753 1.66%	3149 6.96%	3468 7.66%	404 0.89%	54 0.12%	30890 68.27%
NCOA Updated Sponsor	0 0.00%	1 0.00%	0 0.00%	0 0.00%	0 0.00%	0 0.00%	0 0.00%	1 0.00%	0 0.00%	0 0.00%	2 0.00%
Altarum Updated Sponsor	0 0.00%	208 0.46%	0 0.00%	45 0.10%	0 0.00%	14 0.03%	0 0.00%	79 0.17%	8 0.02%	0 0.00%	354 0.78%
Original Sponsor	0 0.00%	8 0.02%	0 0.00%	3 0.01%	0 0.00%	1 0.00%	0 0.00%	11 0.02%	3 0.01%	0 0.00%	26 0.06%
Altarum Updated Unit	427 0.94%	0 0.00%	31 0.07%	0 0.00%	3 0.01%	0 0.00%	0 0.00%	0 0.00%	0 0.00%	1 0.00%	462 1.02%
Original Unit	32 0.07%	0 0.00%	1 0.00%	0 0.00%	0 0.00%	0 0.00%	0 0.00%	0 0.00%	0 0.00%	0 0.00%	33 0.07%

Table 2.1.4 (continued)

	Active Duty (ACT)	Dependent of Active Duty (DA)	Guard / Reserve (GRD)	Dependent of Guard / Reserve (DGR)	Inactive Guard / Reserve (IGR)	Dependent of Inactive Guard / Reserve (IDG)	Retiree (RET)	Dependent of Retiree (DR)	Survivor (DS)	Other (OTH)	Total
QUESTIONNAIRE 2	**16509**	**11277**	**2799**	**2341**	**598**	**824**	**3418**	**4119**	**405**	**62**	**42352**
Respondent/ USPS Updated	566 1.34%	382 0.90%	68 0.16%	43 0.10%	17 0.04%	19 0.04%	29 0.07%	34 0.08%	8 0.02%	2 0.00%	1168 2.76%
NCOA Updated CHCS	257 0.61%	98 0.23%	34 0.08%	1 0.00%	2 0.00%	0 0.00%	20 0.05%	19 0.04%	1 0.00%	0 0.00%	432 1.02%
Altarum Updated CHCS	556 1.31%	213 0.50%	74 0.17%	23 0.05%	26 0.06%	5 0.01%	46 0.11%	47 0.11%	4 0.01%	1 0.00%	995 2.35%
Original CHCS	4339 10.25%	1796 4.24%	441 1.04%	77 0.18%	15 0.04%	3 0.01%	631 1.49%	670 1.58%	38 0.09%	3 0.01%	8013 18.92%
NCOA Updated Residence	699 1.65%	707 1.67%	141 0.33%	146 0.34%	50 0.12%	64 0.15%	81 0.19%	164 0.39%	31 0.07%	13 0.03%	2096 4.95%
Original Residence	9345 22.07%	7773 18.35%	1984 4.68%	1977 4.67%	480 1.13%	705 1.66%	2611 6.16%	3041 7.18%	309 0.73%	40 0.09%	28265 66.74%
NCOA Updated Sponsor	0 0.00%	1 0.00%	0 0.00%	0 0.00%	0 0.00%	0 0.00%	0 0.00%	1 0.00%	0 0.00%	0 0.00%	2 0.00%
Altarum Updated Sponsor	1 0.00%	299 0.71%	1 0.00%	72 0.17%	0 0.00%	27 0.06%	0 0.00%	132 0.31%	11 0.03%	0 0.00%	543 1.28%
Original Sponsor	0 0.00%	8 0.02%	0 0.00%	2 0.00%	0 0.00%	1 0.00%	0 0.00%	11 0.03%	3 0.01%	0 0.00%	25 0.06%
Altarum Updated Unit	718 1.70%	0 0.00%	55 0.13%	0 0.00%	8 0.02%	0 0.00%	0 0.00%	0 0.00%	0 0.00%	3 0.01%	784 1.85%
Original Unit	28 0.07%	0 0.00%	1 0.00%	0 0.00%	0 0.00%	0 0.00%	0 0.00%	0 0.00%	0 0.00%	0 0.00%	29 0.07%

F. SURVEY ADMINISTRATION TIMELINE

Quarter I	
File Receipt	17 Aug 09
NCOA Update	18 Aug 09
Pre-Notification	31 Aug 09
Altarum-DEERS Update	16 Sept 09
Questionnaire 1	1 Oct 09
Postcard	14 Oct 09
Altarum-DEERS Update	16 Oct 09
Questionnaire 2	3 Nov 09
Close of Field	1 Dec 09
File to Mathematica	9 Dec 09
Final Report to DoD	11 Dec 09
Quarter II	
File Receipt	23 Nov 09
NCOA Update	24 Nov 09
Pre-Notification	8 Dec 09
Altarum-DEERS Update	14 Dec 09
Questionnaire 1	4 Jan 10
Postcard	20 Jan 10
Altarum-DEERS Update	19 Jan 10
Questionnaire 2	1 Feb 10
Close of Field	1 Mar 10
File to MPR	9 Mar 10
Final Report to DoD	10 Mar 10
Quarter III	
File Receipt	12 Feb 10
NCOA Update	15 Feb 10
Pre-Notification	8 Mar 10
Altarum-DEERS Update	16 Mar 10
Questionnaire 1	1 Apr 10
Postcard	19 Apr 10
Altarum-DEERS Update	16 Apr 10
Questionnaire 2	4 May 10
Close of Field	1 Jun 10
File to MPR	11 Jun 10
Final Report to DoD	11 Jun 10
Quarter IV	
File Receipt	17 May 10
NCOA Update	18 May 10
Pre-Notification	1 Jun 10
Altarum-DEERS Update	16 Jun 10

Questionnaire 1	1 Jul 10
Postcard	19 Jul 10
Altarum-DEERS Update	16 Jul 10
Questionnaire 2	2 Aug 10
Close of Field	1 Sept 10
File to MPR	15 Sept 10
Final Report to DoD	15 Sept 10

G. DISPOSITION CODES

Synovate assigns disposition codes to each sample member as the information is received and questionnaire is returned. These codes are outlined below.

- FLAG_FIN=1
  Returned survey – survey was completed and returned.

- FLAG_FIN=2
  Returned ineligible – survey was returned with at least one question marked and information that the beneficiary was ineligible. The information indicating ineligibility may have come by mail, phone, fax, or the survey itself.

- FLAG_FIN=3
  Returned blank – temporarily ill or incapacitated. Survey was returned blank along with information that the beneficiary was temporarily ill or incapacitated. These sample members were eligible.

- FLAG_FIN=4
  Returned blank – deceased. Survey was returned blank along with information that the beneficiary was deceased. These sample members were ineligible.

- FLAG_FIN=5
  Returned blank – incarcerated or permanently incapacitated. Survey was returned blank along with information that the beneficiary was incarcerated or permanently hospitalized. These sample members were ineligible.

- FLAG_FIN=6
  Returned blank – left military or divorced after fielding date, retired. Survey was returned blank along with information that the beneficiary left the military after fielding date, divorced after fielding date, or retired. These sample members were eligible.

- FLAG_FIN=7
  Returned blank – not eligible on fielding date. Survey was returned blank along with information that the beneficiary was not eligible for Military Health System Plan on fielding date. These sample members were ineligible.

- FLAG_FIN=8
  Returned blank – other eligible. Survey was returned blank along with a reason given by the sample member. These sample members were eligible.

- FLAG_FIN=9
  Returned blank – no reason. Survey was returned blank without an explanation. These sample members had unknown eligibility.

- FLAG_FIN=10
  No return – temporarily ill or incapacitated. Survey was not returned and beneficiary was temporarily ill or incapacitated. These sample members were eligible.

- FLAG_FIN=11
  No return – active refuser. Survey was not returned and beneficiary refused to take part in the survey. These sample members were eligible.

- FLAG_FIN=12
  No return – deceased. Survey was not returned and beneficiary deceased. These sample members were ineligible.

- FLAG_FIN=13
  No return – incarcerated or permanently incapacitated. Survey was not returned, beneficiary was incarcerated or permanently hospitalized. These sample members were ineligible.

- FLAG_FIN=14
  No return – left military or divorced after fielding date, retired. Survey was not returned, beneficiary left service after fielding date, divorced after fielding date, or retired. These sample members were eligible.

- FLAG_FIN=15
  No return – not eligible on fielding date. Survey was not returned, beneficiary was not eligible for Military Health System Plan on fielding date. These sample members were ineligible.

  Example: Beneficiary turned 21 and is no longer covered under parents' plan.

- FLAG_FIN=16
  No return – other eligible. Survey was not returned, beneficiary gave other reason for not completing the survey. These sample members were eligible.

  Examples: Beneficiary claims they have not used benefits in past 12 months.
  Beneficiary is away at college, on a religious mission, lives overseas.
  Received information that beneficiary chosen for survey does not speak English well enough to participate.

- FLAG_FIN=17
  No return – no reason. Survey was not returned, beneficiary gave no reason. These sample members had unknown eligibility.

- FLAG_FIN=18
  Postal Non Deliverable (PND) – no address remaining. All addresses were attempted, mailing was returned PND. These sample members had unknown eligibility.

- FLAG_FIN=19
  PND – address remaining at the close of field. At the close of field, the last address used was found invalid, next available was not attempted. These sample members had unknown eligibility.

- FLAG_FIN=20
  Original Non-Locatable – no address at start of mailing. Substantially incomplete or blank address field before the survey was administered, no mailings attempted. These sample members had unknown eligibility.

- FLAG_FIN=21
  Beneficiary provides written documentation declining to participate but doesn't specify a reason. These sample members were eligible.

- FLAG_FIN=22
  Beneficiary indicates they are hospitalized but without providing any way to determine whether incapacity is temporary or permanent. Therefore, eligibility determination can not be made. These sample members had unknown eligibility.

- FLAG_FIN=23
  Returned blank – deployed. Survey was returned blank along with information that the beneficiary was deployed. These sample members were eligible.

- FLAG_FIN=24
  No return – deployed. Survey was not returned, beneficiary was deployed. These sample members were eligible.

- FLAG_FIN=25
  Deceased. Beneficiary coded as deceased due to refresh sample sent by Altarum. These sample members were ineligible.

- FLAG_FIN=26
  No match. Not eligible indicated by Altarum-DEERS update. Beneficiary coded as no longer having TRICARE coverage due to sample refresh.

Tables 2.2.1-2.2.4 show frequencies of these disposition codes by beneficiary category.

Table 2.2.1
Frequency of Disposition by Beneficiary Category – Total Sample – Quarter I, 2010

	Active Duty (ACT)	Dependent of Active Duty (DA)	Guard / Reserve (GRD)	Dependent of Guard / Reserve (DGR)	Inactive Guard / Reserve (IGR)	Dependent of Inactive Guard / Reserve (IDG)	Retiree (RET)	Dependent of Retiree (DR)	Survivor (DS)	Other (OTH)	Total
RETURNED	**3341**	**2108**	**720**	**500**	**133**	**132**	**2549**	**2305**	**349**	**9**	**12146**
Completed (1)	3180 6.19%	2050 3.99%	693 1.35%	487 0.95%	130 0.25%	126 0.25%	2515 4.90%	2261 4.40%	341 0.66%	8 0.02%	11791 22.96%
Ineligible (2)	0 0.00%	0 0.00%	0 0.00%	0 0.00%	0 0.00%	1 0.00%	1 0.00%	1 0.00%	0 0.00%	0 0.00%	3 0.01%
Temporarily Ill or Incapacitated (3)	0 0.00%	0 0.00%	0 0.00%	0 0.00%	0 0.00%	0 0.00%	0 0.00%	0 0.00%	0 0.00%	0 0.00%	0 0.00%
Deceased (4)	0 0.00%	0 0.00%	0 0.00%	0 0.00%	0 0.00%	0 0.00%	0 0.00%	2 0.00%	1 0.00%	0 0.00%	3 0.01%
Incarcerated or Permanently Incapacitated (5)	0 0.00%	0 0.00%	0 0.00%	0 0.00%	0 0.00%	0 0.00%	0 0.00%	0 0.00%	0 0.00%	0 0.00%	0 0.00%
Left Military or divorced after 4.30.09, retired (6)	0 0.00%	1 0.00%	0 0.00%	0 0.00%	0 0.00%	0 0.00%	0 0.00%	0 0.00%	0 0.00%	0 0.00%	1 0.00%
Not Eligible on 4.30.09 (7)	0 0.00%	1 0.00%	0 0.00%	0 0.00%	0 0.00%	0 0.00%	0 0.00%	0 0.00%	0 0.00%	0 0.00%	1 0.00%
Other Eligible (8)	1 0.00%	1 0.00%	0 0.00%	1 0.00%	0 0.00%	0 0.00%	2 0.00%	3 0.01%	0 0.00%	0 0.00%	8 0.02%
No Reason (9)	160 0.31%	55 0.11%	27 0.05%	12 0.02%	3 0.01%	5 0.01%	31 0.06%	38 0.07%	7 0.01%	1 0.00%	339 0.66%
NO RETURN	**13531**	**9467**	**2307**	**2093**	**543**	**624**	**2258**	**2885**	**278**	**71**	**34057**
Temporarily Ill or Incapacitated (10)	0 0.00%	0 0.00%	0 0.00%	0 0.00%	0 0.00%	0 0.00%	0 0.00%	0 0.00%	0 0.00%	0 0.00%	0 0.00%
Active Refusal (11)	17 0.03%	9 0.02%	2 0.00%	4 0.01%	1 0.00%	1 0.00%	7 0.01%	12 0.02%	1 0.00%	0 0.00%	54 0.11%

Table 2.2.1 (continued)

	Active Duty (ACT)	Dependent of Active Duty (DA)	Guard / Reserve (GRD)	Dependent of Guard / Reserve (DGR)	Inactive Guard / Reserve (IGR)	Dependent of Inactive Guard / Reserve (IDG)	Retiree (RET)	Dependent of Retiree (DR)	Survivor (DS)	Other (OTH)	Total
Deceased (12)	1 0.00%	0 0.00%	0 0.00%	1 0.00%	0 0.00%	0 0.00%	0 0.00%	1 0.00%	5 0.01%	0 0.00%	8 0.02%
Incarcerated or Permanently Incapacitated (13)	0 0.00%	0 0.00%	0 0.00%	0 0.00%	0 0.00%	0 0.00%	4 0.01%	2 0.00%	0 0.00%	0 0.00%	6 0.01%
Left Military or divorced after 4.30.09, retired (14)	0 0.00%	1 0.00%	0 0.00%	0 0.00%	0 0.00%	0 0.00%	0 0.00%	2 0.00%	0 0.00%	0 0.00%	3 0.01%
Not Eligible on 4.30.09 (15)	0 0.00%	0 0.00%	0 0.00%	0 0.00%	0 0.00%	0 0.00%	0 0.00%	1 0.00%	0 0.00%	0 0.00%	1 0.00%
Other Eligible (16)	2 0.00%	2 0.00%	2 0.00%	3 0.01%	0 0.00%	1 0.00%	3 0.01%	8 0.02%	1 0.00%	0 0.00%	22 0.04%
No Reason (17)	13511 26.31%	9455 18.41%	2303 4.48%	2085 4.06%	542 1.06%	622 1.21%	2244 4.37%	2859 5.57%	271 0.53%	71 0.14%	33963 66.14%
PND	**2519**	**1091**	**435**	**200**	**50**	**45**	**145**	**210**	**58**	**18**	**4771**
No Address Remaining (18)	2118 4.12%	1066 2.08%	318 0.62%	200 0.39%	47 0.09%	44 0.09%	137 0.27%	208 0.41%	56 0.11%	16 0.03%	4210 8.20%
Address Remains at Close of Field (19)	22 0.04%	18 0.04%	5 0.01%	0 0.00%	1 0.00%	1 0.00%	1 0.00%	1 0.00%	0 0.00%	0 0.00%	49 0.10%
No Address at Start of Mailing (20)	379 0.74%	7 0.01%	112 0.22%	0 0.00%	2 0.00%	0 0.00%	7 0.01%	1 0.00%	2 0.00%	2 0.00%	512 1.00%
MISCELLANEOUS	**0**	**0**	**0**	**0**	**0**	**0**	**0**	**0**	**0**	**0**	**0**
Written Refusal without Reason (21)	0 0.00%	0 0.00%	0 0.00%	0 0.00%	0 0.00%	0 0.00%	0 0.00%	0 0.00%	0 0.00%	0 0.00%	0 0.00%
Ill or Incapacitated – Unsure whether Temporary or Permanent (22)	0 0.00%	0 0.00%	0 0.00%	0 0.00%	0 0.00%	0 0.00%	0 0.00%	0 0.00%	0 0.00%	0 0.00%	0 0.00%

Table 2.2.1 (continued)

	Active Duty (ACT)	Dependent of Active Duty (DA)	Guard / Reserve (GRD)	Dependent of Guard / Reserve (DGR)	Inactive Guard / Reserve (IGR)	Dependent of Inactive Guard / Reserve (IDG)	Retiree (RET)	Dependent of Retiree (DR)	Survivor (DS)	Other (OTH)	Total
DEPLOYED	**21**	**2**	**18**	**1**	**3**	**0**	**2**	**3**	**0**	**0**	**50**
Returned Blank (23)	3 0.01%	0 0.00%	2 0.00%	0 0.00%	1 0.00%	0 0.00%	1 0.00%	2 0.00%	0 0.00%	0 0.00%	9 0.02%
No Return (24)	18 0.04%	2 0.00%	16 0.03%	1 0.00%	2 0.00%	0 0.00%	1 0.00%	1 0.00%	0 0.00%	0 0.00%	41 0.08%
SAMPLE REFRESH	**148**	**89**	**28**	**10**	**3**	**7**	**14**	**9**	**2**	**18**	**328**
Deceased Indicated by Altarum-DEERS Update(25)	8 0.02%	10 0.02%	0 0.00%	0 0.00%	0 0.00%	0 0.00%	12 0.02%	7 0.01%	1 0.00%	0 0.00%	38 0.07%
Not Eligible Indicated by Altarum-DEERS Update (26)	140 0.27%	79 0.15%	28 0.05%	10 0.02%	3 0.01%	7 0.01%	2 0.00%	2 0.00%	1 0.00%	18 0.04%	290 0.56%
TOTALS	**19560**	**12757**	**3508**	**2804**	**732**	**808**	**4968**	**5412**	**687**	**116**	**51352**
YIELD RATE	**16.26%**	**16.07%**	**19.75%**	**17.37%**	**17.76%**	**15.59%**	**50.62%**	**41.78%**	**49.64%**	**6.90%**	**22.96%**

Table 2.2.2
Frequency of Disposition by Beneficiary Category – Total Sample – Quarter II, 2010

	Active Duty (ACT)	Dependent of Active Duty (DA)	Guard / Reserve (GRD)	Dependent of Guard / Reserve (DGR)	Inactive Guard / Reserve (IGR)	Dependent of Inactive Guard / Reserve (IDG)	Retiree (RET)	Dependent of Retiree (DR)	Survivor (DS)	Other (OTH)	Total
Returned	**4411**	**2176**	**755**	**449**	**135**	**124**	**2633**	**2356**	**315**	**4**	**13358**
Completed (1)	4260 8.30%	2125 4.14%	730 1.42%	438 0.85%	129 0.25%	124 0.24%	2605 5.07%	2319 4.52%	312 0.61%	4 0.01%	13046 25.41%
Ineligible (2)	0 0.00%	0 0.00%	0 0.00%	0 0.00%	0 0.00%	0 0.00%	0 0.00%	0 0.00%	0 0.00%	0 0.00%	0 0.00%
Temporarily Ill or Incapacitated (3)	0 0.00%	0 0.00%	0 0.00%	0 0.00%	0 0.00%	0 0.00%	0 0.00%	0 0.00%	0 0.00%	0 0.00%	0 0.00%
Deceased (4)	0 0.00%	0 0.00%	0 0.00%	0 0.00%	0 0.00%	0 0.00%	0 0.00%	1 0.00%	0 0.00%	0 0.00%	1 0.00%
Incarcerated or Permanently Incapacitated (5)	0 0.00%	0 0.00%	0 0.00%	0 0.00%	0 0.00%	0 0.00%	1 0.00%	1 0.00%	0 0.00%	0 0.00%	2 0.00%
Left Military or divorced after 10.31.09, retired (6)	0 0.00%	0 0.00%	0 0.00%	0 0.00%	0 0.00%	0 0.00%	0 0.00%	0 0.00%	0 0.00%	0 0.00%	0 0.00%
Not Eligible on 10.31.09 (7)	0 0.00%	4 0.01%	0 0.00%	0 0.00%	0 0.00%	0 0.00%	0 0.00%	1 0.00%	0 0.00%	0 0.00%	5 0.01%
Other Eligible (8)	0 0.00%	0 0.00%	0 0.00%	0 0.00%	0 0.00%	0 0.00%	3 0.01%	1 0.00%	1 0.00%	0 0.00%	5 0.01%
No Reason (9)	151 0.29%	47 0.09%	25 0.05%	11 0.02%	6 0.01%	0 0.00%	24 0.05%	33 0.06%	2 0.00%	0 0.00%	299 0.58%
No Return	**13322**	**9311**	**2267**	**1923**	**526**	**588**	**2150**	**2776**	**278**	**45**	**33186**
Temporarily Ill or Incapacitated (10)	0 0.00%	0 0.00%	0 0.00%	0 0.00%	0 0.00%	0 0.00%	0 0.00%	0 0.00%	0 0.00%	0 0.00%	0 0.00%
Active Refusal (11)	5 0.01%	13 0.03%	1 0.00%	2 0.00%	1 0.00%	1 0.00%	6 0.01%	5 0.01%	2 0.00%	0 0.00%	36 0.07%

Table 2.2.2 (continued)

	Active Duty (ACT)	Dependent of Active Duty (DA)	Guard / Reserve (GRD)	Dependent of Guard / Reserve (DGR)	Inactive Guard / Reserve (IGR)	Dependent of Inactive Guard / Reserve (IDG)	Retiree (RET)	Dependent of Retiree (DR)	Survivor (DS)	Other (OTH)	Total
Deceased (12)	0 0.00%	0 0.00%	0 0.00%	1 0.00%	0 0.00%	0 0.00%	1 0.00%	3 0.01%	0 0.00%	0 0.00%	5 0.01%
Incarcerated or Permanently Incapacitated (13)	0 0.00%	0 0.00%	0 0.00%	0 0.00%	0 0.00%	0 0.00%	0 0.00%	2 0.00%	0 0.00%	0 0.00%	2 0.00%
Left Military or divorced after 10.31.09, retired (14)	0 0.00%	0 0.00%	0 0.00%	0 0.00%	0 0.00%	0 0.00%	0 0.00%	0 0.00%	0 0.00%	0 0.00%	0 0.00%
Not Eligible on 10.31.09 (15)	0 0.00%	2 0.00%	0 0.00%	0 0.00%	0 0.00%	0 0.00%	0 0.00%	3 0.01%	0 0.00%	0 0.00%	5 0.01%
Other Eligible (16)	1 0.00%	5 0.01%	0 0.00%	1 0.00%	0 0.00%	1 0.00%	2 0.00%	2 0.00%	0 0.00%	0 0.00%	12 0.02%
No Reason (17)	13316 25.94%	9291 18.10%	2266 4.41%	1919 3.74%	525 1.02%	586 1.14%	2141 4.17%	2761 5.38%	276 0.54%	45 0.09%	33126 64.53%
PND	**2388**	**995**	**374**	**154**	**38**	**35**	**125**	**213**	**54**	**10**	**4386**
No Address Remaining (18)	479 0.93%	254 0.49%	84 0.16%	35 0.07%	9 0.02%	10 0.02%	77 0.15%	29 0.06%	32 0.06%	2 0.00%	1011 1.97%
Address Remains at Close of Field (19)	1529 2.98%	736 1.43%	123 0.24%	118 0.23%	22 0.04%	25 0.05%	45 0.09%	184 0.36%	18 0.04%	8 0.02%	2808 5.47%
No Address at Start of Mailing (20)	380 0.74%	5 0.01%	167 0.33%	1 0.00%	7 0.01%	0 0.00%	3 0.01%	0 0.00%	4 0.01%	0 0.00%	567 1.10%
Miscellaneous	**0**	**0**	**0**	**0**	**0**	**0**	**0**	**0**	**0**	**0**	**0**
Written Refusal without Reason (21)	0 0.00%	0 0.00%	0 0.00%	0 0.00%	0 0.00%	0 0.00%	0 0.00%	0 0.00%	0 0.00%	0 0.00%	0 0.00%
Ill or Incapacitated – Unsure whether Temporary or Permanent (22)	0 0.00%	0 0.00%	0 0.00%	0 0.00%	0 0.00%	0 0.00%	0 0.00%	0 0.00%	0 0.00%	0 0.00%	0 0.00%

Table 2.2.2 (continued)

	Active Duty (ACT)	Dependent of Active Duty (DA)	Guard / Reserve (GRD)	Dependent of Guard / Reserve (DGR)	Inactive Guard / Reserve (IGR)	Dependent of Inactive Guard / Reserve (IDG)	Retiree (RET)	Dependent of Retiree (DR)	Survivor (DS)	Other (OTH)	Total
Deployed	**22**	**1**	**17**	**0**	**0**	**0**	**0**	**1**	**0**	**0**	**41**
Returned Blank (23)	5 0.01%	0 0.00%	3 0.01%	0 0.00%	0 0.00%	0 0.00%	0 0.00%	0 0.00%	0 0.00%	0 0.00%	8 0.02%
No Return (24)	17 0.03%	1 0.00%	14 0.03%	0 0.00%	0 0.00%	0 0.00%	0 0.00%	1 0.00%	0 0.00%	0 0.00%	33 0.06%
Sample Refresh	**149**	**86**	**22**	**20**	**14**	**9**	**19**	**14**	**3**	**28**	**364**
Deceased Indicated by Altarum-DEERS Update(25)	4 0.01%	2 0.00%	1 0.00%	0 0.00%	0 0.00%	0 0.00%	16 0.03%	8 0.02%	0 0.00%	0 0.00%	31 0.06%
Not Eligible Indicated by Altarum-DEERS Update (26)	145 0.28%	84 0.16%	21 0.04%	20 0.04%	14 0.03%	9 0.02%	3 0.01%	6 0.01%	3 0.01%	28 0.05%	333 0.65%
TOTALS	**20292**	**12569**	**3435**	**2546**	**713**	**756**	**4927**	**5360**	**650**	**87**	**51335**
Yield Rate	**20.99%**	**16.91%**	**21.25%**	**17.20%**	**18.09%**	**16.40%**	**52.87%**	**43.26%**	**48.00%**	**4.60%**	**25.41%**

Table 2.2.3

Frequency of Disposition by Beneficiary Category – Total Sample – Quarter III, 2010

	Active Duty (ACT)	Dependent of Active Duty (DA)	Guard / Reserve (GRD)	Dependent of Guard / Reserve (DGR)	Inactive Guard / Reserve (IGR)	Dependent of Inactive Guard / Reserve (IDG)	Retiree (RET)	Dependent of Retiree (DR)	Survivor (DS)	Other (OTH)	Total
RETURNED	**4815**	**2602**	**810**	**568**	**159**	**152**	**2768**	**2458**	**302**	**6**	**14640**
Completed (1)	4512 8.78%	2514 4.89%	771 1.50%	550 1.07%	155 0.30%	149 0.29%	2717 5.28%	2411 4.69%	298 0.58%	6 0.01%	14083 27.39%
Ineligible (2)	0 0.00%	0 0.00%	0 0.00%	0 0.00%	0 0.00%	0 0.00%	0 0.00%	1 0.00%	0 0.00%	0 0.00%	1 0.00%
Temporarily Ill or Incapacitated (3)	0 0.00%	0 0.00%	0 0.00%	0 0.00%	0 0.00%	0 0.00%	0 0.00%	0 0.00%	0 0.00%	0 0.00%	0 0.00%
Deceased (4)	0 0.00%	0 0.00%	0 0.00%	0 0.00%	0 0.00%	0 0.00%	0 0.00%	1 0.00%	1 0.00%	0 0.00%	2 0.00%
Incarcerated or Permanently Incapacitated (5)	0 0.00%	0 0.00%	0 0.00%	0 0.00%	0 0.00%	0 0.00%	0 0.00%	2 0.00%	0 0.00%	0 0.00%	2 0.00%
Left Military or divorced after 1.31.10, retired (6)	0 0.00%	0 0.00%	0 0.00%	0 0.00%	0 0.00%	0 0.00%	0 0.00%	0 0.00%	0 0.00%	0 0.00%	0 0.00%
Not Eligible on 1.31.10 (7)	0 0.00%	0 0.00%	0 0.00%	0 0.00%	0 0.00%	0 0.00%	0 0.00%	0 0.00%	0 0.00%	0 0.00%	0 0.00%
Other Eligible (8)	1 0.00%	0 0.00%	1 0.00%	0 0.00%	0 0.00%	0 0.00%	0 0.00%	1 0.00%	0 0.00%	0 0.00%	3 0.01%
No Reason (9)	302 0.59%	88 0.17%	38 0.07%	18 0.04%	4 0.01%	3 0.01%	51 0.10%	42 0.08%	3 0.01%	0 0.00%	549 1.07%
NO RETURN	**12988**	**9098**	**2215**	**1991**	**458**	**691**	**2096**	**2770**	**257**	**66**	**32630**
Temporarily Ill or Incapacitated (10)	0 0.00%	0 0.00%	0 0.00%	0 0.00%	0 0.00%	0 0.00%	0 0.00%	0 0.00%	0 0.00%	0 0.00%	0 0.00%
Active Refusal (11)	12 0.02%	10 0.02%	1 0.00%	4 0.01%	0 0.00%	2 0.00%	4 0.01%	13 0.03%	2 0.00%	0 0.00%	48 0.09%

Table 2.2.3 (continued)

	Active Duty (ACT)	Dependent of Active Duty (DA)	Guard / Reserve (GRD)	Dependent of Guard / Reserve (DGR)	Inactive Guard / Reserve (IGR)	Dependent of Inactive Guard / Reserve (IDG)	Retiree (RET)	Dependent of Retiree (DR)	Survivor (DS)	Other (OTH)	Total
Deceased (12)	0 0.00%	0 0.00%	0 0.00%	0 0.00%	0 0.00%	0 0.00%	0 0.00%	0 0.00%	2 0.00%	0 0.00%	2 0.00%
Incarcerated or Permanently Incapacitated (13)	0 0.00%	1 0.00%	0 0.00%	0 0.00%	0 0.00%	0 0.00%	4 0.01%	2 0.00%	1 0.00%	0 0.00%	8 0.02%
Left Military or divorced after 1.31.10, retired (14)	0 0.00%	1 0.00%	0 0.00%	0 0.00%	0 0.00%	0 0.00%	0 0.00%	2 0.00%	0 0.00%	0 0.00%	3 0.01%
Not Eligible on 1.31.10 (15)	0 0.00%	1 0.00%	0 0.00%	0 0.00%	0 0.00%	1 0.00%	0 0.00%	4 0.01%	0 0.00%	0 0.00%	6 0.01%
Other Eligible (16)	1 0.00%	4 0.01%	1 0.00%	2 0.00%	0 0.00%	0 0.00%	4 0.01%	7 0.01%	1 0.00%	0 0.00%	20 0.04%
No Reason (17)	12975 25.24%	9081 17.66%	2213 4.30%	1985 3.86%	458 0.89%	686 1.33%	2084 4.05%	2744 5.34%	251 0.49%	66 0.13%	32543 63.30%
PND	**2065**	**959**	**299**	**138**	**21**	**52**	**133**	**160**	**50**	**16**	**3893**
No Address Remaining (18)	1718 3.34%	946 1.84%	195 0.38%	137 0.27%	20 0.04%	52 0.10%	127 0.25%	159 0.31%	47 0.09%	16 0.03%	3417 6.65%
Address Remains at Close of Field (19)	21 0.04%	4 0.01%	4 0.01%	0 0.00%	0 0.00%	0 0.00%	1 0.00%	0 0.00%	0 0.00%	0 0.00%	30 0.06%
No Address at Start of Mailing (20)	326 0.63%	9 0.02%	100 0.19%	1 0.00%	1 0.00%	0 0.00%	5 0.01%	1 0.00%	3 0.01%	0 0.00%	446 0.87%
MISCELLANEOUS	**0**	**0**	**0**	**0**	**0**	**0**	**0**	**0**	**0**	**0**	**0**
Written Refusal without Reason (21)	0 0.00%	0 0.00%	0 0.00%	0 0.00%	0 0.00%	0 0.00%	0 0.00%	0 0.00%	0 0.00%	0 0.00%	0 0.00%
Ill or Incapacitated – Unsure whether Temporary or Permanent (22)	0 0.00%	0 0.00%	0 0.00%	0 0.00%	0 0.00%	0 0.00%	0 0.00%	0 0.00%	0 0.00%	0 0.00%	0 0.00%

Table 2.2.3 (continued)

	Active Duty (ACT)	Dependent of Active Duty (DA)	Guard / Reserve (GRD)	Dependent of Guard / Reserve (DGR)	Inactive Guard / Reserve (IGR)	Dependent of Inactive Guard / Reserve (IDG)	Retiree (RET)	Dependent of Retiree (DR)	Survivor (DS)	Other (OTH)	Total
DEPLOYED	**21**	**1**	**16**	**2**	**2**	**1**	**0**	**2**	**0**	**0**	**45**
Returned Blank (23)	3 0.01%	0 0.00%	2 0.00%	0 0.00%	0 0.00%	0 0.00%	0 0.00%	0 0.00%	0 0.00%	0 0.00%	5 0.01%
No Return (24)	18 0.04%	1 0.00%	14 0.03%	2 0.00%	2 0.00%	1 0.00%	0 0.00%	2 0.00%	0 0.00%	0 0.00%	40 0.08%
SAMPLE REFRESH	**92**	**56**	**13**	**5**	**6**	**2**	**6**	**6**	**4**	**14**	**204**
Deceased Indicated by Altarum-DEERS Update(25)	0 0.00%	0 0.00%	0 0.00%	0 0.00%	0 0.00%	0 0.00%	4 0.01%	6 0.01%	1 0.00%	0 0.00%	11 0.02%
Not Eligible Indicated by Altarum-DEERS Update (26)	92 0.18%	56 0.11%	13 0.03%	5 0.01%	6 0.01%	2 0.00%	2 0.00%	0 0.00%	3 0.01%	14 0.03%	193 0.38%
TOTALS	**19981**	**12716**	**3353**	**2704**	**646**	**896**	**5003**	**5398**	**613**	**102**	**51412**
YIELD RATE	**22.58%**	**19.77%**	**22.99%**	**20.34%**	**23.99%**	**16.63%**	**54.31%**	**44.66%**	**48.61%**	**5.88%**	**27.39%**

Table 2.2.4
Frequency of Disposition by Beneficiary Category – Total Sample – Quarter IV, 2010

	Active Duty (ACT)	Dependent of Active Duty (DA)	Guard / Reserve (GRD)	Dependent of Guard / Reserve (DGR)	Inactive Guard / Reserve (IGR)	Dependent of Inactive Guard / Reserve (IDG)	Retiree (RET)	Dependent of Retiree (DR)	Survivor (DS)	Other (OTH)	Total
RETURNED	**4022**	**2219**	**822**	**463**	**128**	**169**	**2561**	**2032**	**329**	**5**	**12750**
Completed (1)	4019 7.85%	2215 4.33%	816 1.59%	460 0.90%	128 0.25%	169 0.33%	2553 4.99%	2026 3.96%	323 0.63%	5 0.01%	12714 24.85%
Ineligible (2)	0 0.00%	0 0.00%	0 0.00%	0 0.00%	0 0.00%	0 0.00%	0 0.00%	0 0.00%	1 0.00%	0 0.00%	1 0.00%
Temporarily Ill or Incapacitated (3)	0 0.00%	0 0.00%	0 0.00%	0 0.00%	0 0.00%	0 0.00%	0 0.00%	0 0.00%	0 0.00%	0 0.00%	0 0.00%
Deceased (4)	0 0.00%	0 0.00%	0 0.00%	0 0.00%	0 0.00%	0 0.00%	1 0.00%	2 0.00%	2 0.00%	0 0.00%	5 0.01%
Incarcerated or Permanently Incapacitated (5)	0 0.00%	0 0.00%	0 0.00%	0 0.00%	0 0.00%	0 0.00%	1 0.00%	1 0.00%	1 0.00%	0 0.00%	3 0.01%
Left Military or divorced after 4.30.10, retired (6)	0 0.00%	0 0.00%	0 0.00%	0 0.00%	0 0.00%	0 0.00%	0 0.00%	0 0.00%	0 0.00%	0 0.00%	0 0.00%
Not Eligible on 4.30.10 (7)	0 0.00%	1 0.00%	0 0.00%	1 0.00%	0 0.00%	0 0.00%	0 0.00%	0 0.00%	0 0.00%	0 0.00%	2 0.00%
Other Eligible (8)	0 0.00%	0 0.00%	0 0.00%	0 0.00%	0 0.00%	0 0.00%	0 0.00%	1 0.00%	0 0.00%	0 0.00%	1 0.00%
No Reason (9)	3 0.01%	3 0.01%	6 0.01%	2 0.00%	0 0.00%	0 0.00%	6 0.01%	2 0.00%	2 0.00%	0 0.00%	24 0.05%
NO RETURN	**13320**	**9308**	**2283**	**2004**	**505**	**690**	**2293**	**2999**	**243**	**52**	**33697**
Temporarily Ill or Incapacitated (10)	0 0.00%	0 0.00%	0 0.00%	0 0.00%	0 0.00%	0 0.00%	0 0.00%	0 0.00%	0 0.00%	0 0.00%	0 0.00%
Active Refusal (11)	15 0.03%	10 0.02%	0 0.00%	6 0.01%	1 0.00%	1 0.00%	2 0.00%	18 0.04%	3 0.01%	0 0.00%	56 0.11%

Table 2.2.4 (continued)

	Active Duty (ACT)	Dependent of Active Duty (DA)	Guard / Reserve (GRD)	Dependent of Guard / Reserve (DGR)	Inactive Guard / Reserve (IGR)	Dependent of Inactive Guard / Reserve (IDG)	Retiree (RET)	Dependent of Retiree (DR)	Survivor (DS)	Other (OTH)	Total
Deceased (12)	0 0.00%	0 0.00%	0 0.00%	0 0.00%	0 0.00%	0 0.00%	0 0.00%	1 0.00%	0 0.00%	0 0.00%	1 0.00%
Incarcerated or Permanently Incapacitated (13)	0 0.00%	0 0.00%	0 0.00%	0 0.00%	0 0.00%	0 0.00%	2 0.00%	4 0.01%	1 0.00%	0 0.00%	7 0.01%
Left Military or divorced after 4.30.10, retired (14)	0 0.00%	1 0.00%	0 0.00%	0 0.00%	0 0.00%	1 0.00%	0 0.00%	2 0.00%	0 0.00%	0 0.00%	4 0.01%
Not Eligible on 4.30.10 (15)	0 0.00%	2 0.00%	0 0.00%	1 0.00%	0 0.00%	0 0.00%	0 0.00%	3 0.01%	0 0.00%	0 0.00%	6 0.01%
Other Eligible (16)	3 0.01%	6 0.01%	0 0.00%	6 0.01%	0 0.00%	1 0.00%	1 0.00%	11 0.02%	2 0.00%	0 0.00%	30 0.06%
No Reason (17)	13302 26.00%	9289 18.15%	2283 4.46%	1991 3.89%	504 0.98%	687 1.34%	2288 4.47%	2960 5.78%	237 0.46%	52 0.10%	33593 65.65%
PND	**2329**	**1078**	**303**	**167**	**41**	**60**	**124**	**203**	**55**	**14**	**4374**
No Address Remaining (18)	765 1.50%	412 0.81%	100 0.20%	71 0.14%	16 0.03%	25 0.05%	79 0.15%	65 0.13%	33 0.06%	5 0.01%	1571 3.07%
Address Remains at Close of Field (19)	1267 2.48%	661 1.29%	104 0.20%	96 0.19%	25 0.05%	35 0.07%	42 0.08%	137 0.27%	18 0.04%	9 0.02%	2394 4.68%
No Address at Start of Mailing (20)	297 0.58%	5 0.01%	99 0.19%	0 0.00%	0 0.00%	0 0.00%	3 0.01%	1 0.00%	4 0.01%	0 0.00%	409 0.80%
MISCELLANEOUS	**0**	**0**	**0**	**0**	**0**	**0**	**0**	**0**	**0**	**0**	**0**
Written Refusal without Reason (21)	0 0.00%	0 0.00%	0 0.00%	0 0.00%	0 0.00%	0 0.00%	0 0.00%	0 0.00%	0 0.00%	0 0.00%	0 0.00%
Ill or Incapacitated – Unsure whether Temporary or Permanent (22)	0 0.00%	0 0.00%	0 0.00%	0 0.00%	0 0.00%	0 0.00%	0 0.00%	0 0.00%	0 0.00%	0 0.00%	0 0.00%

Table 2.2.4 (continued)

	Active Duty (ACT)	Dependent of Active Duty (DA)	Guard / Reserve (GRD)	Dependent of Guard / Reserve (DGR)	Inactive Guard / Reserve (IGR)	Dependent of Inactive Guard / Reserve (IDG)	Retiree (RET)	Dependent of Retiree (DR)	Survivor (DS)	Other (OTH)	Total
DEPLOYED	**14**	**1**	**7**	**1**	**0**	**0**	**0**	**2**	**1**	**0**	**26**
Returned Blank (23)	4 0.01%	0 0.00%	1 0.00%	0 0.00%	0 0.00%	0 0.00%	0 0.00%	0 0.00%	0 0.00%	0 0.00%	5 0.01%
No Return (24)	10 0.02%	1 0.00%	6 0.01%	1 0.00%	0 0.00%	0 0.00%	0 0.00%	2 0.00%	1 0.00%	0 0.00%	21 0.04%
SAMPLE REFRESH	**148**	**78**	**13**	**15**	**5**	**10**	**12**	**9**	**7**	**25**	**322**
Deceased Indicated by Altarum-DEERS Update(25)	9 0.02%	3 0.01%	0 0.00%	1 0.00%	1 0.00%	0 0.00%	10 0.02%	9 0.02%	5 0.01%	0 0.00%	38 0.07%
Not Eligible Indicated by Altarum-DEERS Update (26)	139 0.27%	75 0.15%	13 0.03%	14 0.03%	4 0.01%	10 0.02%	2 0.00%	0 0.00%	2 0.00%	25 0.05%	284 0.56%
TOTALS	**19833**	**12684**	**3428**	**2650**	**679**	**929**	**4990**	**5245**	**635**	**96**	**51169**
YIELD RATE	**20.26%**	**17.46%**	**23.80%**	**17.36%**	**18.85%**	**18.19%**	**51.16%**	**38.63%**	**50.87%**	**5.21%**	**24.85%**

PAGE IS INTENTIONALLY LEFT BLANK TO ALLOW FOR DOUBLE-SIDED COPYING

Chapter
3

Description of the Adult HCSDB Database

This chapter presents the procedures for developing the database, and presents the database file layout.

VARIABLE NAMING CONVENTIONS

The conventions used to name variables on the 2010 Adult HCSDB data file are listed below and summarized in Table 3.1. The naming conventions remain constant across the four quarters of the 2010 HCSDB.

- **Survey Variables**. Variable names for core survey questions consist of up to eight alphanumeric characters that start with an alpha character ("H" for Adult survey variables), followed by a year designation (“10”) and ending with three numbers and, if necessary, one alpha character to identify the relevant survey question. Recoded variables have the same names as on the annotated survey. The original variables are suffixed with “_O”; these will not be on the public release file.
- **Supplemental Question Variables.** Each quarter, the questionnaire includes a battery of questions on specific health care topics concerning services offered to MHS beneficiaries. Like the core questions, supplemental questions also include up to eight alphanumeric characters; each variable begins with an “S” to distinguish it as a supplemental question, followed by the year designation (“10”). The variable ends with an alphanumeric character denoting the supplemental topic followed by the question number in the supplemental series.
- **Self-Reported Data**. Defense Manpower Data Center (DMDC) standard demographic self-reporting variables on the adult survey are prefixed with “SR.” Survey variables with this naming convention include SRRACEA-SRRACEE (race/ethnicity) and SREDA (education).
- **Coding Scheme Flags and Counts.** Coding Scheme flags, variables like N1-N24, reference the notes in the Coding Scheme for the Adult Survey. See Appendix D for the Coding Scheme for Quarters I-IV for more information. Coding Scheme counts are sums of missing value responses for each questionnaire; each of these variable names begins with the 4 characters “MISS”.
- **Constructed Independent Variables**. Independent variables are prefixed with an "X." These include original survey variables modified as a result of data cleaning or recoding and newly constructed variables that did not previously exist on the survey file. For example, since the variable PNSEXCD was modified as a result of data cleaning and recoding, it was renamed XSEXA.
- **Constructed Dependent Variables**. Dependent variables are given different prefixes depending on function. Healthy People 2010 variables, for example, are prefixed with an "HP” and all other newly constructed dependent variables are prefixed with a "K."
- **Constructed Restricted Use Variables**. Original DEERS variables that have been recoded to maintain the confidentiality of the respondent are prefixed with “R.”
- **Weighting Variables**. Quarterly weighting variables are prefixed with a "FW" and annual weighting variables are prefixed with a “CFW”.

TABLE 3.1

NAMING CONVENTIONS FOR 2010 HCSDB VARIABLES – QUARTERS I-IV

1st Character: Survey Type	2nd – 3rd Characters: Survey Year	4th – 6th Characters: Question #	Additional Characters: Additional Information
H= Health Beneficiaries (18 and older, Adult Questionnaire) ---------- S = Supplemental Question	10	001 to 074 ---------- Quarter I 009-011, 014 – Supplemental questions about respondent's personal doctor and about the visits to the respondent's healthcare provider. B01-B04, B22-B26 – Supplemental questions about overall mental or emotional health. D02-D03 – Supplemental questions about respondent's use of tobacco products. G18-G19, G23, G27-G35, G40-G43 – Supplemental questions about reservist coverage. Quarter II 009-011, 014 – Supplemental questions about respondent's personal doctor and about the visits to the respondent's healthcare provider. B01-B04 – Supplemental questions about overall mental or emotional health. D02-D03 – Supplemental questions about respondent's use of tobacco products. V01-V02, V05-V07, V09, V11-V12, V19-V28 – Supplemental questions about TRICARE's civilian network. Quarter III 009-011, 014 – Supplemental questions about respondent's personal doctor and about the visits to the respondent's healthcare provider. B01-B04 – Supplemental questions about overall mental or emotional health. C01-C19 – Supplemental questions about beneficiaries' chronic conditions. D02-D03, D05 – Supplemental questions about	A to R are used to label responses associated with a multiple response question

		respondent's use of tobacco products. Q01-Q05 – Supplemental questions about colon cancer screening tests. Quarter IV 009-011, 014 – Supplemental questions about respondent's personal doctor and about the visits to the respondent's healthcare provider. B01-B04 – Supplemental questions about overall mental or emotional health. R01-R15 – Supplemental questions about about the respondent's experiences getting referrals to specialists. D02-D03, D05 – Supplemental questions about respondent's use of tobacco products.	

1st Characters: Variable Group	Additional Characters: Additional Information
SR=Self-reported demographic data	Descriptive text, e.g., SREDA
N=Coding Scheme notes	Number referring to Note, e.g., N2
X=Constructed independent variable	Descriptive text, e.g., XREGION
HP=Constructed *Healthy People 2010* variable	Descriptive text, e.g., HP_BP (had blood pressure screening in past two years and know the results)
R=Constructed restricted use variables	Descriptive text, e.g., RDAGEQY (Age at time of data collection-Capped(18 and below, 86 and above))
K=Constructed dependent variables	Descriptive text, e.g., KMILOPQY (total number of outpatient visits to military facility)
FW=Quarterly weighting variables	Descriptive text, e.g., FWRWT for the overall final quarterly weight; Number referring to replicate weights, e.g., FWRWT10
CFW=Combined annual weighting variables	Descriptive text, e.g., CFWT for the final annual weight; Number referring to replicate weights, e.g., CFWT10

CLEANING AND EDITING CONVENTIONS

Data quality procedures are found in the Coding Scheme tables. The complete Coding Scheme for Quarters I-IV appears in Appendix D. It contains detailed instructions for all editing procedures used to correct data inconsistencies and errors. Editing procedures check for appropriate response values and consistent responses throughout the questionnaire. The steps to insure data quality include the following:

- **Initial Cleaning**. Missing value flags were encoded when Synovate created the SAS dataset:

- Skipped items were encoded with SAS missing value code of '.'.

- **Data Cleaning and Recoding of Variables – Implementation of the Coding Scheme.** Skip patterns were checked for consistency, and questions that were skipped legitimately were recoded with the SAS missing value of ".N"; questions that were answered, but should have been skipped, were recoded with a SAS missing value of ".C". When possible, variables were backward coded or forward coded to make all responses consistent within a sequence. Numeric values were checked, and values that were out of range were flagged with the SAS missing value of ".O".

- **Frequency Checks**. Formatted and unformatted frequency tables for all variables in 2010 Adult HCSDB data file appear in Chapter 5 of this document. These frequency tables and other relevant cross tabulations were used to examine the range of values recorded for each data item to determine the type and magnitude of missing values. All value labels have been checked for accuracy.

RECORD SELECTION CRITERIA

Blank returns, nonrespondents, and any respondents found to be ineligible for MHS benefits were removed from the database. In addition, among eligible respondents with a non-blank questionnaire, a questionnaire must be "complete" to be included in the database.

To determine if a questionnaire is "complete", 20 key questions were chosen. These key questions were adapted from the complete questionnaire rule developed by AHRQ for CAHPS surveys. At least 50 percent of these key items (more than nine) must be answered for a questionnaire to be accepted as a complete questionnaire. The key survey variables are: H10003, H10005, H10006, H10009, H10013, H10018, H10019, H10027, H10028, H10031, H10033, H10039, H10042, H10047, H10050, H10051, H10063, H10071, SREDA and the race indicator.

Weighting Procedures

The analysis of survey data from complex sample designs, such as the 2010 Adult HCSDB, requires weights to do the following:

- Compensate for variable probabilities of selection

- Adjust for differential response rates

- Improve the precision of the survey-based estimates through post-stratification [for details, see Brick and Kalton (1996) and references cited therein], and trim extreme weights.

Sampling weights are equivalent to the reciprocal of the probability of each respondent's selection into the sample. Sampling weights are further adjusted for nonresponse within the classes formed based on the percentiles of the propensity scores from the propensity model. Finally, we poststratified the nonresponse adjusted weights to the frame totals to obtain specific domain weighted totals equal to the population totals. Chapter 5 contains the weighted and unweighted frequencies for each variable in Quarters I-IV. The combined annual data set presents the cumulative frequency, weighted and unweighted, of all of the survey variables from all four quarters.

The data set documented here combines four quarterly data sets and includes quarterly and annual weights. The quarterly weights (FWRWT) are based on the probability of being selected in a particular quarter. The annual weights (CFWT) are based on the annual probability of selection. Analysts should use annual weights when calculating cumulative statistics, such as an overall average health care rating. They should use quarterly weights when calculating quarterly statistics. For further details of the 2010 weighting, see "Health Care Survey of DoD Beneficiaries: 2010 Technical Manual."

Chapter
4

Programming Guide

This chapter is designed to help users create tables and variance estimates. Procedures for using SAS, SPSS, SUDAAN, and WesVarPC to create estimates are explained. Examples provided in the text are based on the 2010 HCSDB dataset.

HOW TO MAKE A TABLE USING SAS

The 2010 Adult HCSDB dataset is provided in a Statistical Analysis System (SAS) 8.0 format. SAS is a computer software system used for data management, summarization, and analysis. Later versions of SAS can also read version 8 datasets. A format library for the adult database is included along with the dataset. SAS can be run interactively or non-interactively (in batch mode), and the sample programs presented here can be run using either method. Special instructions are given later in the chapter for working interactively with the SAS Display Manager System in a Windows environment. All SAS programs generate a LOG and a LST file. The LOG file shows how SAS interprets your program and flags SAS syntax errors. The LST file shows the requested output.

File References, Libraries, and Options

SAS recognizes two types of datasets -- permanent and temporary. Permanent datasets, such as the HCSDB, are located through a LIBNAME that references the directory where the data is stored. For example, if the 2010 annual adult dataset is located on a CD-ROM in the subdirectory HCSDB10\FORMA\YEAR2010, your LIBNAME statement must look like this:

LIBNAME INFORMA 'F:\HCSDB10\FORMA\YEAR2010';

The adult dataset can then be referred to as INFORMA.HCSDB10, where INFORMA is the location of the file HCSDB10.

A format library requires a LIBNAME LIBRARY statement that shows the location of the format library. For example, if the adult format library is stored on your hard drive in a FMTLIB subdirectory, the LIBNAME statement should look like this:

LIBNAME LIBRARY 'C:\HCSDB10\FORMA\YEAR2010\FMTLIB';

The OPTIONS statement controls page format and line length. A table with a “portrait” orientation might have this statement:

OPTIONS PS=79 LS=132;

A table with a “landscape” orientation that is left justified would have this OPTIONS statement:

OPTIONS PS=50 LS=175 NOCENTER;

DATA Step

The DATA step is used to create permanent or temporary datasets. It is also used to create new variables, modify existing variables, and limit the number of variables or observations. In a DATA step, you can do any or all of the following activities:

- Construct new variables. For example, to construct a variable of Active Duty by sex:

```
/*  Active Duty males   */
IF XSEXA = 1 AND XBNFGRP = 1 THEN XSEX_AD = 1;
*  Active Duty females;
ELSE IF XSEXA = 2 and XBNFGRP = 1 THEN XSEX_AD = 2;
ELSE XSEX_AD = .;   /*  missing value  */
```

  [Note: the two methods to insert comments: enclosed within /* */ or beginning with * and ending with a semicolon]

- Modify existing variables. For example, if the respondent is in region 7, the respondent will be placed in the combined region 7/8:

```
IF XREGION = 7 THEN XREGION = 8
```

- Limit the number of variables. Use a KEEP statement:

```
KEEP XREGION SVCSMPL H10049 H10051;
```

- Limit the number of observations. Use a subsetting IF:

```
/*  Keep only TNEX region 3 observations  */
IF XTNEXREG = 3;
```

- Create a new temporary dataset. For example, SVC_1 is a temporary file of observations for only those respondents in service branch 1 (Army):

```
LIBNAME INFORMA 'F:\HCSDB10\FORMA';
DATA SVC_1;
/*  Input file is HCSDB10  */
SET INFORMA.HCSDB10;
IF SVCSMPL = 1;
RUN;
```

- Create a new permanent dataset. For example, OUT.SVC_2 is a permanent dataset only of Navy respondents:

```
LIBNAME INFORMA 'F:\HCSDB10\FORMA';
LIBNAME OUT 'C:\HCSDB10\FORMA';
DATA OUT.SVC_2;
SET INFORMA.HCSDB10;
IF SVCSMPL = 2;
RUN;
```

PROC TABULATE

PROC TABULATE produces summary statistics in a table layout. The table can have up to three dimensions: page, row, and column. Within any dimension, multiple variables can be reported one after another or hierarchically. Useful statistics that are available in PROC TABULATE include:

- N — number of observations with nonmissing values
- NMISS — number of observations with missing values
- MEAN — the arithmetic mean
- SUM — the sum
- PCTN — percent that one frequency represents of another frequency
- PCTSUM — percent that one sum represents of another sum

The essential elements to execute PROC TABULATE are outlined below (items within < > are not required):

PROC TABULATE DATA=*your dataset* <option list>;
CLASS *class variables*;
VAR *analysis variables*;
TABLE << *page expression, > row expression, > column expression </ table options* >;
WEIGHT CFWT;
RUN;

If the input file is to be limited to a specific population, a separate DATA step can precede the TABULATE, or a WHERE statement can be used within the TABULATE procedure. For example, to create a table from only respondents in service branch 1, you would use the following statement after the PROC TABULATE statement:

WHERE SVCSMPL = 1;

CLASS variables are any variables that are used for grouping; variables such as XTNEXREG, XSEXA, and SVCSMPL are good examples of class variables. Class variables can be either character or numeric and typically have a discrete number of values. Unless MISSING is specified in the options list in the PROC TABULATE statement, any observations with a missing CLASS variable will be dropped from the table.

The VAR statement identifies all analysis variables for a table. Analysis variables must be numeric and can be either discrete or continuous. SAS excludes missing values when computing statistics such as means and percentages.

The WEIGHT statement identifies the numeric variable whose value is used for weighting each *analysis* variable. In the 2010 annual HCSDB, the weight variable is CFWT.

The TABLE statement defines the table features. Every variable listed in this statement **must** be classified as either a class variable or an analysis variable in the CLASS or VAR statements. A comma separates each table dimension (page, row, and column). If there are three dimensions, the first is the page, the second is the row, and the last is the column. If there are only two dimensions, the first is the row and the second is the column. Tables with only one dimension are in column form. Each dimension expression is composed of the same following elements:

- Analysis variables

- Class variables
- The universal class variable ALL, which summarizes the class variables in the same group or dimension
- Keyword for the statistic to be performed, such as MEAN, SUM, or PCTSUM
- A format modifier, which defines how to format values in cells. For example, F=8.2 will present values with a maximum of 8 positions and 2 digits to the right of the decimal.
- Labels, which temporarily replace variable names and statistic keywords. These labels have the form ='*label*'; for example, XTNEXREG='TNEX Region' or MEAN=' ' (to eliminate the word MEAN from the headings).
- Crossing operator * (asterisk). The asterisk is used to cross elements within the same dimension. For example, you would use XENRLLMT*XSEXA to cross enrollment status by sex. The asterisk is also used to connect the statistic (e.g., MEAN, SUM) to the appropriate dimension; for example, to calculate the mean of respondents' satisfaction with all health care in the last 12 months, you would use H10018 *MEAN.
- Denominator definitions are enclosed by < > (brackets).
- Concatenation operator is a single space between elements in a dimension. For example, to concatenate satisfaction with all health care in the last 12 months with satisfaction with health plan, you would use H10018 H10047.
- Grouping is accomplished with parentheses. Below is an example of grouping, concatenation, and crossing within a single dimension:

  (XBNFGRP ALL)*XSEXA

The SAS Display Manager System

The SAS Display Manager system provides an interactive tool for running SAS commands, like those given above, in the Windows environment. Double clicking the SAS icon on the desktop begins the SAS session. When you first enter SAS version 8, the following screen opens.

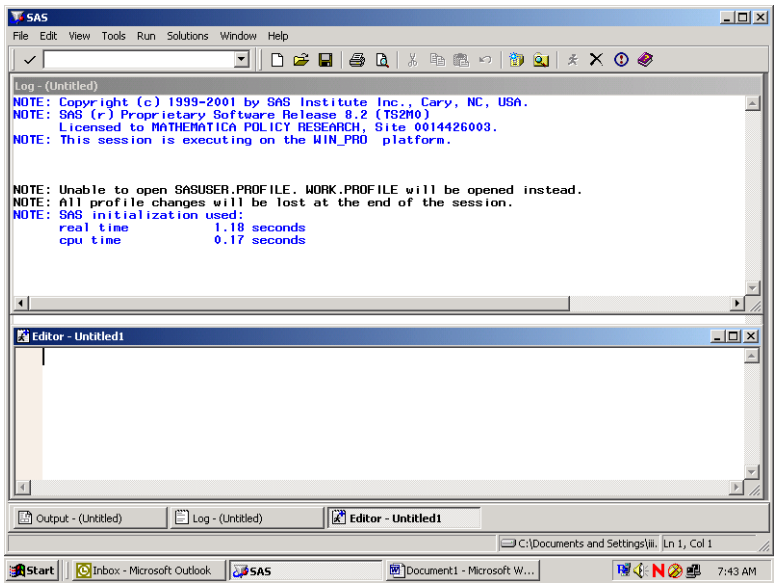

The screen is divided into two windows, a Log window above and an Editor window below.

The Window Bar at the bottom of the screen includes tabs for the Log and Editor windows with an additional tab for the Output Window. Clicking on the Output tab will open the Output window. The instructions in this document will outline options for setting up the Editor and for displaying the windows themselves.

The default editor for version 8 is the SAS Enhanced Editor which is color coded to check SAS syntax. Another editing option is to use the Program Editor which includes line editing options. We will describe procedures for setting up the Program Editor.

Click on View and select Program Editor as in the following:

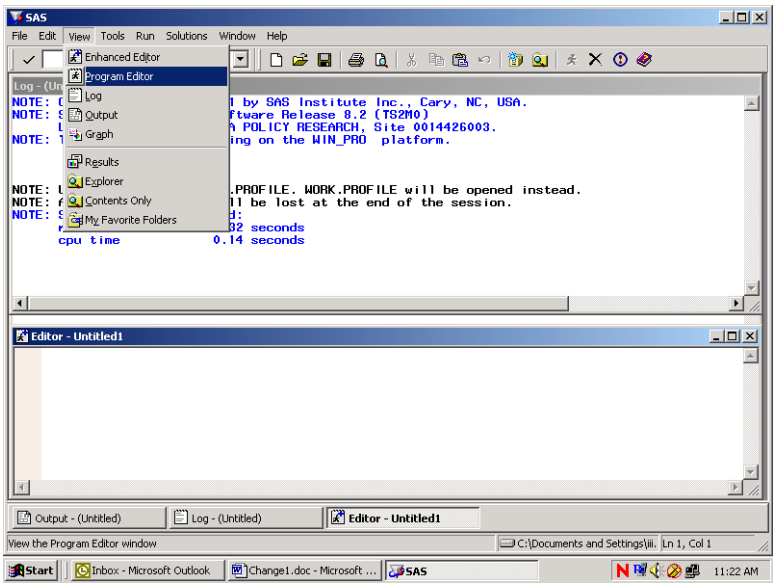

The lower Editor Window has now changed to Program Editor as in the following screen:

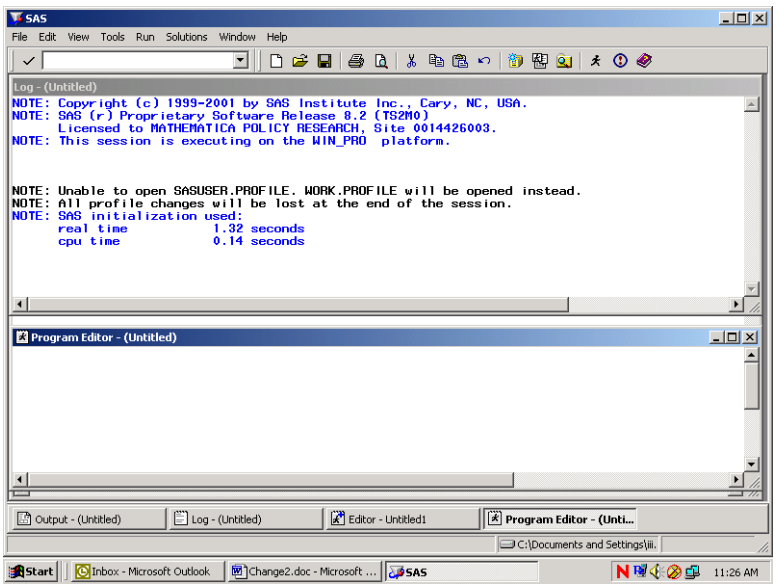

Open the Tools menu and choose Options and Preferences.

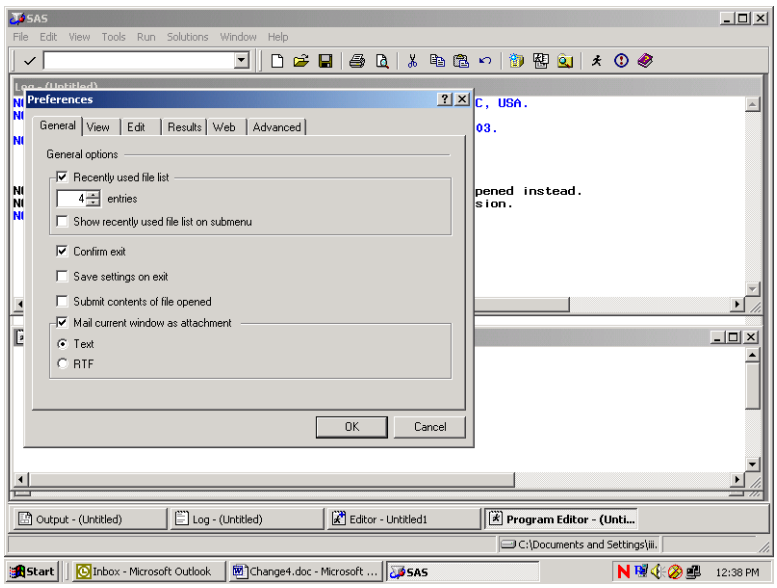

Many of these settings are system default options. To add a command line to the three windows, do the following. Click on the View tab and click in the box opposite **Command Line** as follows:

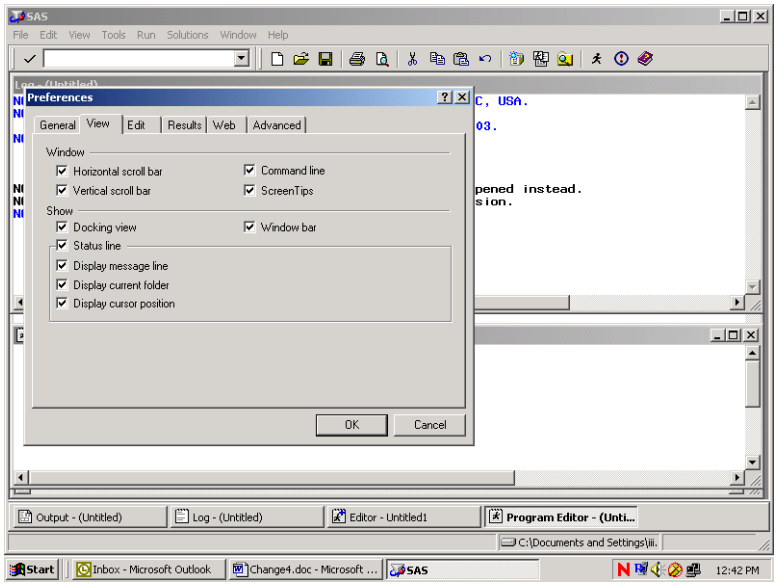

Click on OK and a command line will be added as in the screen below.

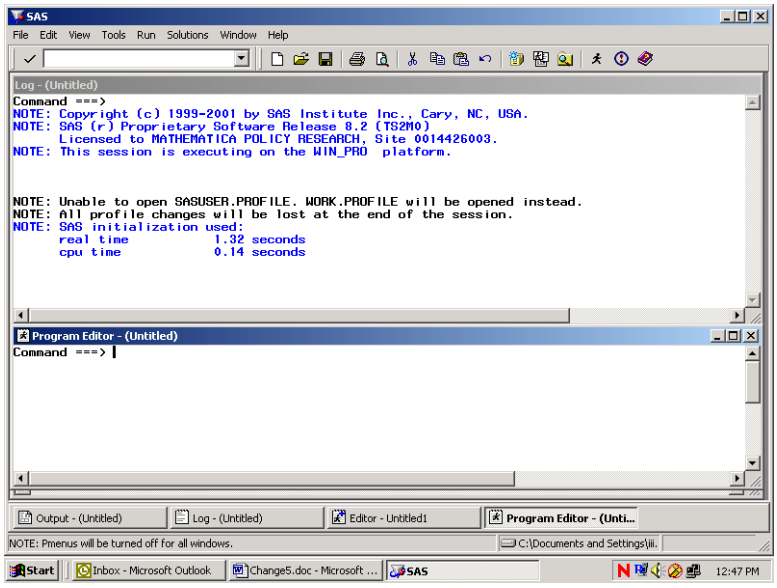

Each window shows the word **Command** followed by an arrow. Commands may be typed at this location. To arrive at the command line, depress the **Home** button on your keyboard. The cursor will appear opposite the arrow.

Toggling among the windows may be accomplished by typing the desired window name at the command line and pressing **Enter**. SAS recognizes **Pgm** as the abbreviated reference to the Program Editor and **Out** as a shortened name for the Output window. A few keystrokes allow you to navigate among the windows. For example, the command line lets you continue to customize our SAS session as follows.

In order to more easily distinguish between the SAS windows, it may be preferable to change the background color of selected windows. As an example, set the background color of the Log window to yellow and the Output window to gray. Press the **Home** key to arrive at the command line. Type **Log** opposite the arrow to toggle to the Log window. Type the command, ***color back yellow*** (or some other color) on the command line. Your screen will resemble the following.

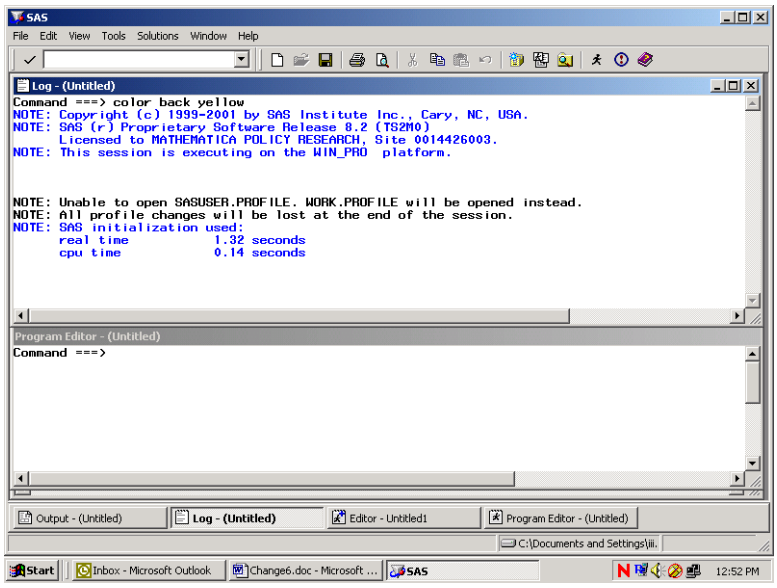

Press **Enter** to process the commands and the window will shade to yellow. Toggle to the Output window by typing **Out** and keying **Enter**. Type ***color back gray*** and key **Enter**. Return to the Program Editor and the screen will look like the following.

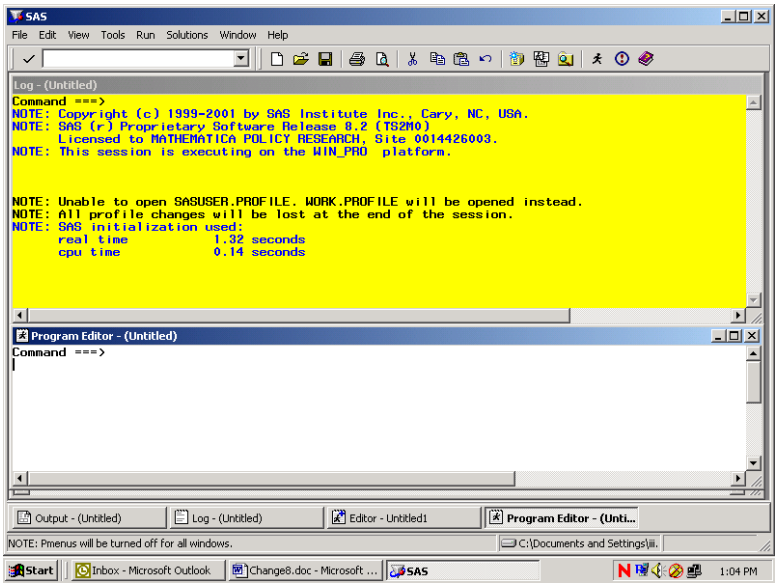

All SAS statements for building and processing SAS datasets are typed into the Program editor. A SAS session may involve typing statements like the ones above for library reference, computing new variables, data steps, etc. Entering a long series of statements in such a small space may be awkward, so another arrangement for the windows may be preferable.

Cascading the windows is one option. To cascade the windows, open the **Window** menu, and choose **Cascade** as indicated in the following.

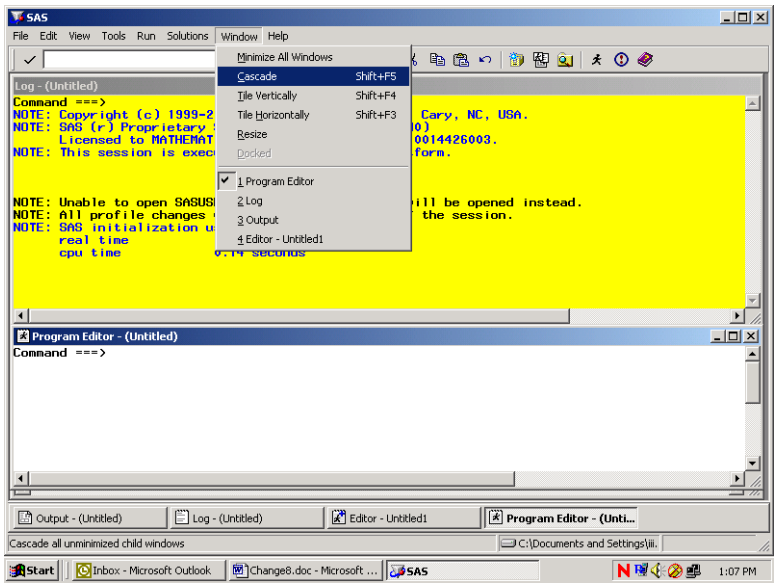

Clicking the option Cascade produces the following result.

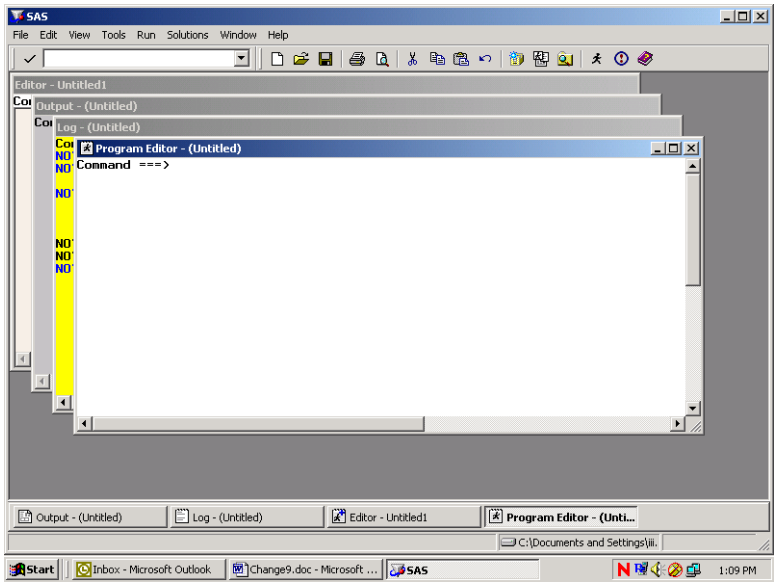

Each window is partly superimposed on the other. The colors distinguish between windows at a glance. With the Program Editor in front, SAS statements may be typed there with relative ease. As a final option, you can enlarge the Program Editor to fill the entire screen. At the command line, type ***zoom*** as in the following:

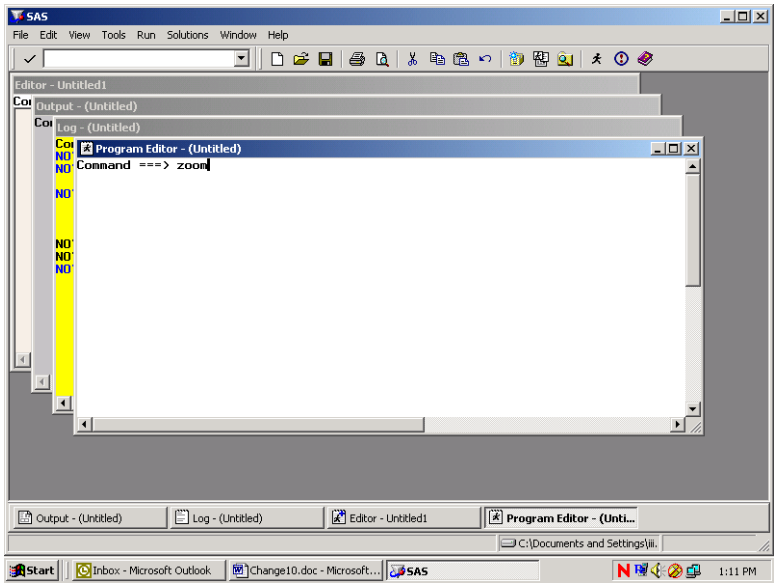

The window changes to fill the screen.

One more option for customizing screens is explained below. This involves adding line numbers to the editing environment in the Program Window. After adding the line numbers, many useful line-editing commands become available (see the SAS Manual). At the **Command** line type “numbers on” as in the following screen.

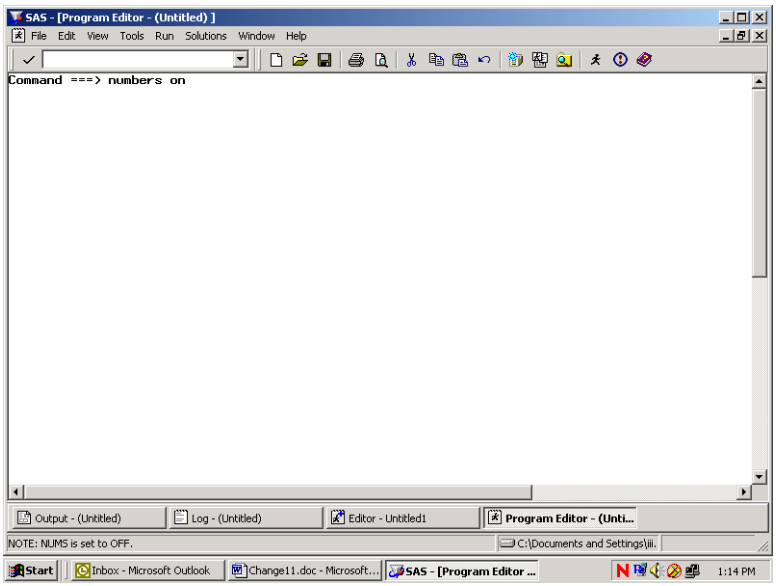

The line numbers appear at the left of the full screen Program Editor as in the screen below, and the SAS statements can be typed into the screen and edited.

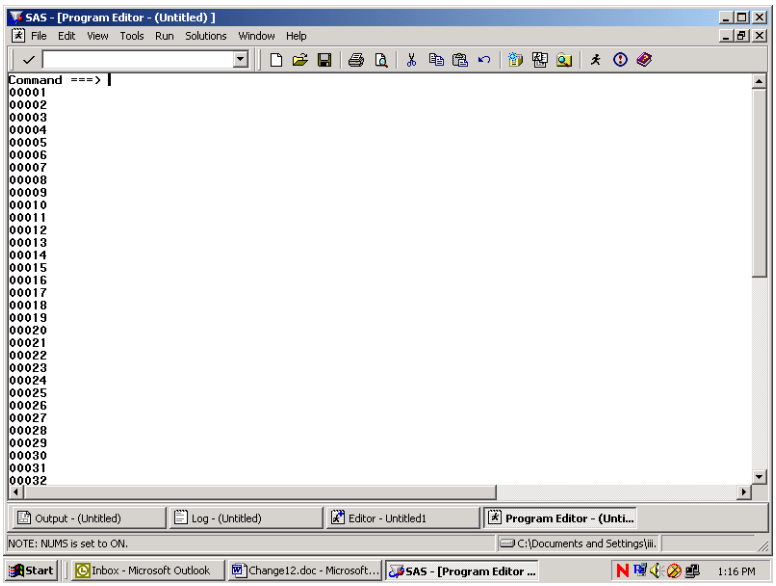

Below is an example of a PROC TABULATE to construct a table of health status and respondent's weight by beneficiary group and gender for respondents in TNEX region 3. Beneficiary group (XBNFGRP) and sex (XSEXA) are both class variables with a discrete number of values. The columns of the table are beneficiary group broken out by sex, a total for each beneficiary group, and a region total. The variables (H10070 and H10063) are the analysis variables appearing as the rows of the table. The statistic that we want to see is the weighted mean of these variables for each group in the table and for the entire region as a whole.

Enter the following SAS statements into the **Program Editor**.

```
OPTIONS PS=79 LS=95;
LIBNAME IN 'C:\FILES\DoD\ADULT 2010';
LIBNAME LIBRARY 'C:\FILES\DoD\ADULT 2010\FMTLIB';
PROC TABULATE DATA=IN.HCS10A_1;
WHERE XTNEXREG = 3;   /* limit to TNEX Region 3  */
CLASS XBNFGRP XSEXA;
VAR H10070 H10063;
WEIGHT FWT;
TABLE (H10070 H10063)*MEAN,    /* Row Dimension */
          XBNFGRP*(XSEXA ALL)  ALL;    /* Column Dimension */
TITLE "Table 4.1";
TITLE2' Constructed Beneficiary Group by Gender for TNEX Region 3';
RUN;
```

Key **Home** and type the command **SUBMIT** on the Command Line. **Submit** instructs the SAS system to process the commands written in the Program Editor. Your screen should resemble the following.

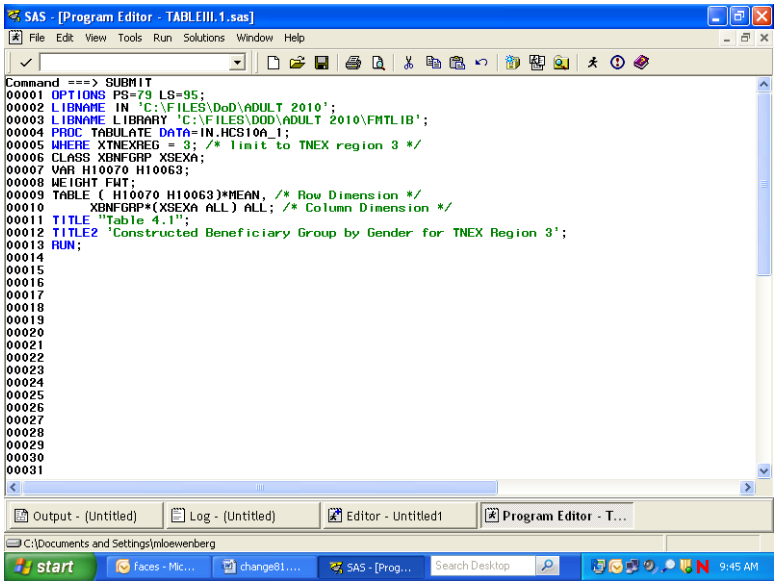

Enter the Submit command, and the SAS statements disappear from the Program Editor. If a table is successfully produced, the Output window will open and the table will be displayed. If no output is produced, then SAS has encountered an error. SAS statements about the error can be seen

and evaluated in the Log window. In all cases, the Log window should be carefully examined after SAS statements are processed. SAS may produce a table even if there are errors in the program, so the table may not be correct.

No table was produced for this run. The error is indicated in the Log Window as shown below.

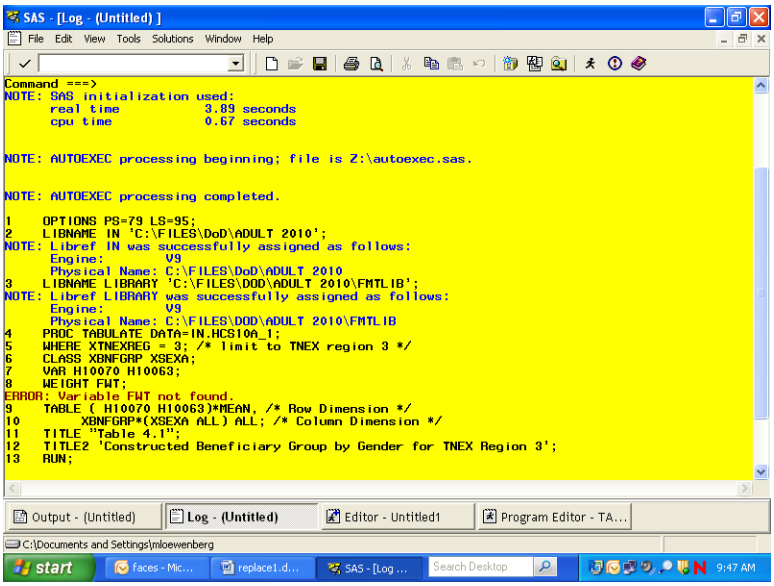

The variable F*WT* was not found in the dataset. Type **Pgm** on the Command line to return to the Program Editor. Type **Recall** on the Command line and the program statements will reappear in the window.

You can correct the error by entering CFWT, the correct variable name, in the weight statement. Then, rerun the procedure.

The corrected program produces the following output.

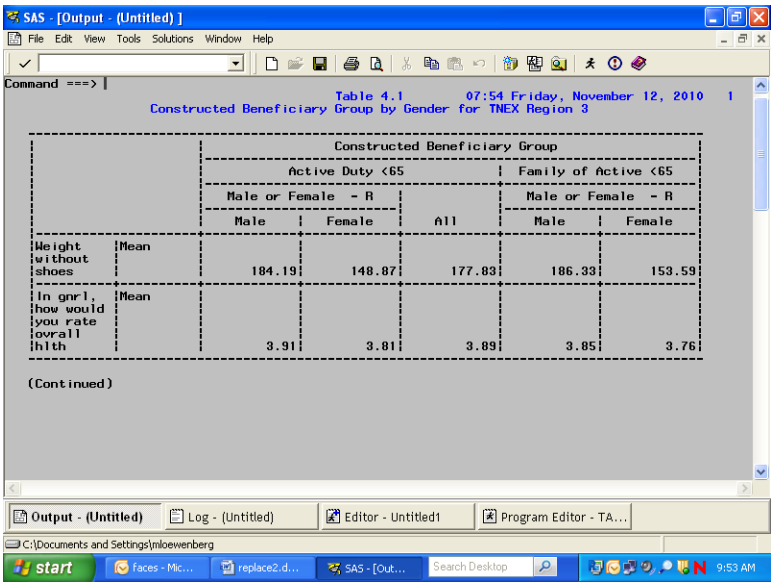

The result of this process is Table 4.1.

Note that the TITLE statement defines the heading for each page. Titles of more than one line are entered as TITLE, TITLE2, etc.

Table 4.1
Constructed Beneficiary Group by Gender for TNEX Region 3

		Constructed Beneficiary Group				
		Active Duty <65			Family of Active <65	
		Male or Female - R			Male or Female - R	
		Male	Female	All	Male	Female
Weight without shoes	Mean	184.19	148.87	177.83	186.33	153.59
In gnrl, how would you rate ovrall hlth	Mean	3.91	3.81	3.89	3.85	3.76

(Continued)

Table 4.1
Constructed Beneficiary Group by Gender for TNEX Region 3

		Constructed Beneficiary Group				
						Ret/Surv/Fam 65+
		Ret/Surv/Fam <65				
		Family of Active <65	Male or Female - R			Male or Female - R
		All	Male	Female	All	Male
Weight without shoes	Mean	156.34	200.67	159.74	179.67	188.06
In gnrl, how would you rate ovrall hlth	Mean	3.77	3.54	3.59	3.57	3.44

(Continued)

Table 4.1
Constructed Beneficiary Group by Gender for TNEX Region 3

		Constructed Beneficiary Group		
		Ret/Surv/Fam 65+		
		Male or Female - R		
		Female	All	All
Weight without shoes	Mean	151.55	169.50	172.95
In gnrl, how would you rate ovrall hlth	Mean	3.35	3.39	3.63

Using Formats

The format library is the key to interpreting values of discrete variables. For example, in the program above, the format library found at C:\FILES\DoD\ADULT 2010\FMTLIB indicates that a value of 1 for XSEXA means male, and a value of 2 for XSEXA means female. Similarly, if XBNFGRP equals 1, the respondent is Active Duty; if XBNFGRP equals 2, the respondent is a family member of Active Duty personnel; if XBNFGRP equals 3, the respondent is an under-65 retiree or a survivor or one of their family members; if XBNFGRP equals 4, the respondent is a 65-or-over retiree, survivor, or one of their family members.

Since formats are associated with the variables in the HCSDB, formatting is automatic as long as SAS can locate the format library. Error messages will result if the LIBNAME LIBRARY statement is not present. If the format library is not available for some reason, use the statement

FORMAT _ALL_;

within the PROC TABULATE to prevent SAS from searching for the missing format library. The default formats in the format library were used to produce the table described in the previous section.

Table Appearance

Format modifiers and temporary labels improve the appearance of a table. In Table 4.1, the values of the statistics are of the form xxx.xx. If each cell is defined to be six positions wide with two positions to the right of the decimal, there is adequate space to keep the table from looking crowded. This is done by crossing the statistic with the format modifier:

MEAN*F=6.2

Labels are attached to all variables in the HCSDB. You can use temporary labels to override the label within the SAS dataset. It is not always necessary to use both the variable label and the formatted values for each value of a class variable. In the previous example, the formatted values of XBNFGRP are Active Duty, family members of Active Duty, etc. which we know to be beneficiary groups; the title also tells you that these are beneficiary groups. The table can be made attractive by deleting the heading for XBNFGRP by including a blank for the temporary label:

XBNFGRP=' '

Similarly, because the statistic being reported here is a mean, you do not need MEAN on each row. You can add or eliminate a label and include a format modifier to the same variable:

MEAN=' '*F=6.2

The headings for XSEXA and ALL can be improved:

XSEXA='Gender'
ALL='Group Total' for the ALL that is crossed with XBNFGRP
ALL='Total' for the TNEX Region 3 total

The new program looks like this:

```
OPTIONS PS=79 LS=95;
LIBNAME IN 'C:\FILES\DoD\ADULT 2010';
LIBNAME LIBRARY 'C:\FILES\DoD\ADULT 2010\FMTLIB';
PROC TABULATE DATA=IN.HCS10A_1;
WHERE XTNEXREG = 3;   /* limit to TNEX Region 3  */
CLASS XBNFGRP XSEXA;
VAR H10070 H10063;
WEIGHT CFWT;
TABLE (H10070 H10063)*MEAN=' '*F=6.2,    /* Row Dimension */
            /* Column Dimension */
            XBNFGRP=' '*(XSEXA='Gender' ALL='Group Total')
            ALL='Total';

TITLE "Table 4.2";
TITLE2 'Constructed Beneficiary Group by Gender for TNEX Region 3';
RUN;
```

Typing these statements into the Program Window produces the following screen.

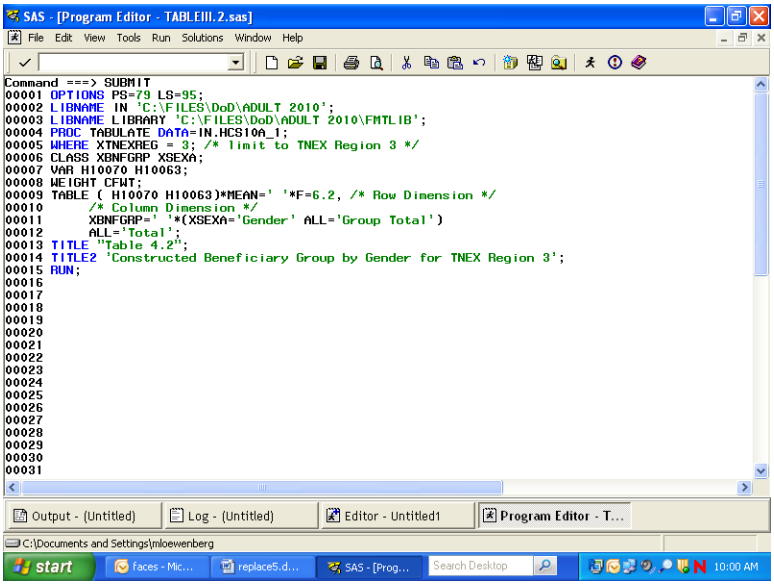

After the **Submit** command is entered, the following table is displayed in the Output window.

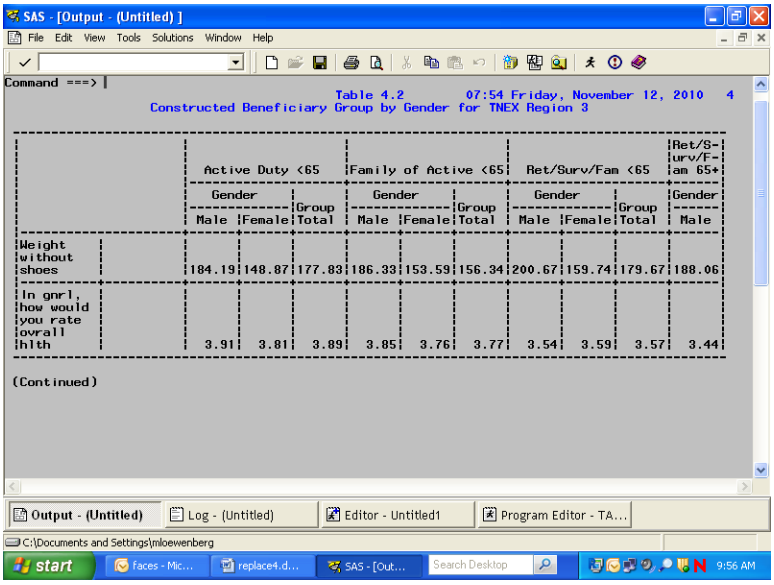

The resulting output is in Table 4.2.

Table 4.2
Constructed Beneficiary Group by Gender for TNEX Region 3

	Active Duty <65			Family of Active <65			Ret/Surv/Fam <65			Ret/S-urv/F-am 65+
	Gender		Group	Gender		Group	Gender		Group	Gender
	Male	Female	Total	Male	Female	Total	Male	Female	Total	Male
Weight without shoes	184.19	148.87	177.83	186.33	153.59	156.34	200.67	159.74	179.67	188.06
In gnrl, how would you rate ovrall hlth	3.91	3.81	3.89	3.85	3.76	3.77	3.54	3.59	3.57	3.44

(Continued)

Table 4.2
Constructed Beneficiary Group by Gender for TNEX Region 3

	Ret/Surv/Fam 65+		
	Gender Female	Group Total	Total
Weight without shoes	151.55	169.50	172.95
In gnrl, how would you rate ovrall hlth	3.35	3.39	3.63

Although the label for MEAN is deleted, there is still a space in the table for this label. You can eliminate this blank space by using the TABLE option of ROW=FLOAT. SAS row headings are automatically allocated; you can override this by using the TABLE option of RTS=n where n is an integer value specifying the number of print positions to be used for row headings. If you decide that we don't need the label 'Gender' for XSEXA because 'male' and 'female' are self-explanatory, the revised program is as follows:

```
OPTIONS PS=79 LS=95;
LIBNAME IN 'C:\FILES\DoD\ADULT 2010';
LIBNAME LIBRARY 'C:\FILES\DoD\ADULT 2010\FMTLIB';
PROC TABULATE DATA=IN.HCS10A_1;
WHERE XTNEXREG = 3;   /* limit to TNEX Region 3  */
CLASS XBNFGRP XSEXA;
VAR H10070 H10063;
WEIGHT CFWT;
TABLE (H10070 H10063)*MEAN=' '*F=6.2,    /* Row Dimension */
/* Column Dimension */
XBNFGRP=' '*(XSEXA=' ' ALL='Group Total')
ALL='Total' / ROW=FLOAT   RTS=32;
TITLE "Table 4.3";
TITLE2' Constructed Beneficiary Group by Gender for TNEX Region 3';
RUN;
```

Typed into the Program Window, the revised program appears as follows.

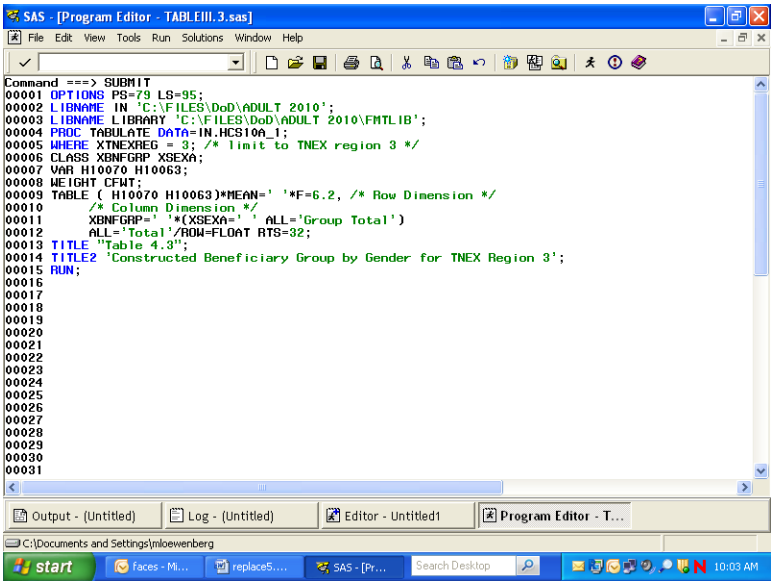

The output table is displayed in the Output Window as follows.

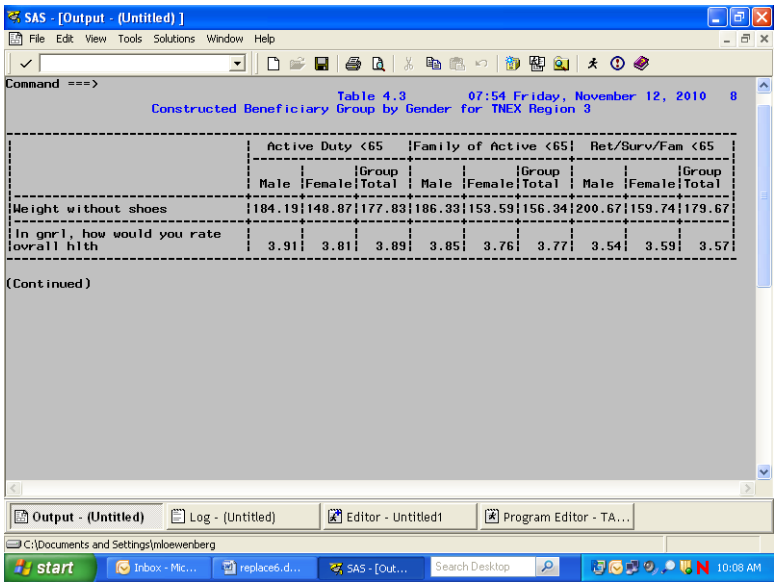

The result is Table 4.3.

Table 4.3
Constructed Beneficiary Group by Gender for TNEX Region 3

	Active Duty <65			Family of Active <65			Ret/Surv/Fam <65		
	Male	Female	Group Total	Male	Female	Group Total	Male	Female	Group Total
Weight without shoes	184.19	148.87	177.83	186.33	153.59	156.34	200.67	159.74	179.67
In gnrl, how would you rate ovrall hlth	3.91	3.81	3.89	3.85	3.76	3.77	3.54	3.59	3.57

(Continued)

Table 4.3
Constructed Beneficiary Group by Gender for TNEX Region 3

	Ret/Surv/Fam 65+			
	Male	Female	Group Total	Total
Weight without shoes	188.06	151.55	169.50	172.95
In gnrl, how would you rate ovrall hlth	3.44	3.35	3.39	3.63

Calculating Percents

When calculating percentages, it is necessary to appropriately define the denominator. To calculate a column percentage, the denominator definition must include all *class* variables that define the *row*. For example, if you want to look at the percentage of people in region 2 and each branch of service who answered yes (or no) to variable H10051, 'Have you ever smoked at least 100 cigarettes in your entire life?', your TABLE statement in the TABULATE procedure would look like this:

```
WHERE XTNEXREG = 2;
TABLE H10051 ALL='Total',
(All='Service Total'  SVCSMPL)*PCTN<H10051  ALL>='Percent';
```

Table 4.4 includes a program and its output for calculating column percentages.
The program statements in the Program Editor appear as follows.

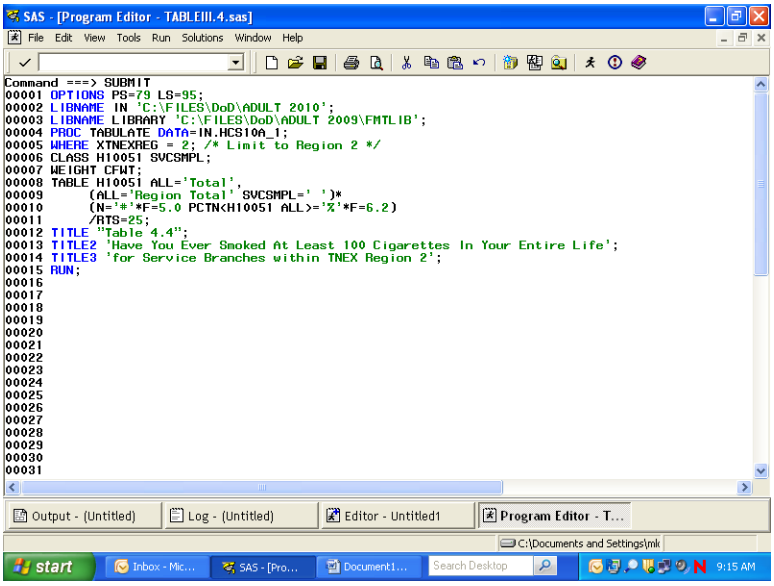

The submitted statements produce the following output.

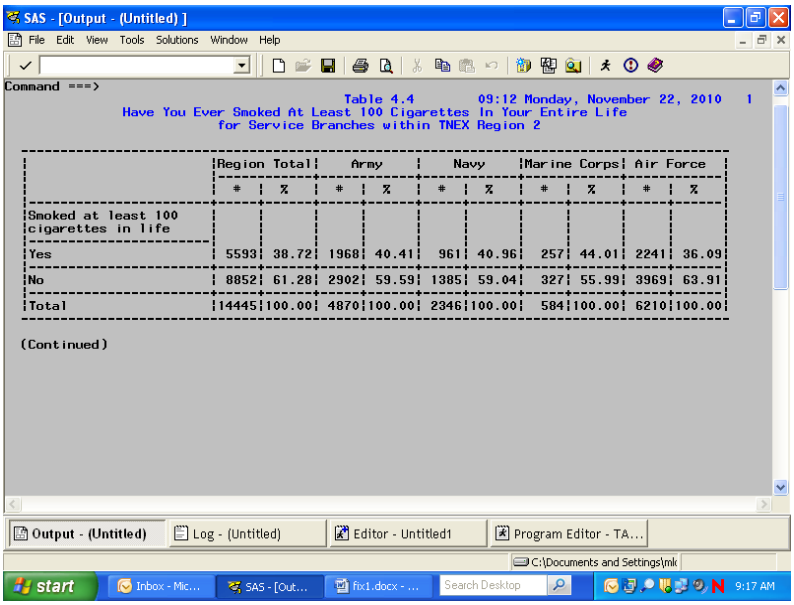

Table 4.4
Have You Ever Smoked At Least 100 Cigarettes In Your Entire Life
for Service Branches within TNEX Region 2

	Region Total		Army		Navy		Marine Corps		Air Force		Coast Guard	
	#	%	#	%	#	%	#	%	#	%	#	
Smoked at least 100 cigarettes in life												
Yes	5593	38.72	1968	40.41	961	40.96	257	44.01	2241	36.09	155	
No	8852	61.28	2902	59.59	1385	59.04	327	55.99	3969	63.91	207	
Total	14445	100.00	4870	100.00	2346	100.00	584	100.00	6210	100.00	362	

(Continued)

Table 4.4
Have You Ever Smoked At Least 100 Cigarettes In Your Entire Life
for Service Branches within TNEX Region 2

	Coast Guard	Other/Unknown	
	%	#	%
Smoked at least 100 cigarettes in life			
Yes	42.82	11	15.07
No	57.18	62	84.93
Total	100.00	73	100.00

The statistic N is included with PCTN to make it easier to verify that the denominator definitions have been set up properly. After you check to see that the percentages are accurate, the N statistic can be removed. Note that the output for Table 4.4 is unweighted. The N statistic (and PCTN statistic) is always unweighted even if a WEIGHT statement is included.

Similarly, if you want to look at the percentage of TRICARE enrollees (and non-enrollees) by gender who report having smoked at least 100 cigarettes in their lifetime, this would be a row percentage. To calculate a row percentage, the denominator definition must include all *class* variables that define the c*olumn*. Your TABLE statement would look like this:

```
TABLE H10051 ALL='Total',
XENRLLMT *(XSEXA=' ' All='Group Total')*
PCTN<XENRLLMT*XSEXA  XENRLLMT*ALL>='Percent';
```

Notice that there are no parentheses used in the denominator definition. Because parenthetical groupings are not allowed in the denominator definition, all crossings and concatenations must be included. As noted above, the N and PCTN statistic are unweighted counts of CLASS variables. If you want to produce a weighted count and percentage for this table, you would include CFWT (the 2010 annual weight variable) as an analysis variable in the VAR statement and in the column crossing of the TABLE statement; the statistics to be generated should be specified as SUM and PCTSUM. A program and output to demonstrate weighted row percentages appears in Table 4.5.

The following screen shows the new program typed into the Program Editor.

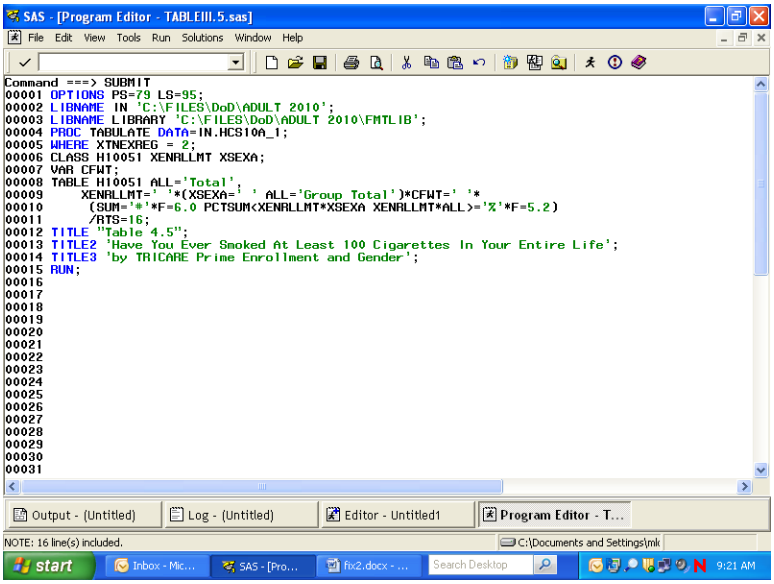

These commands produce the following output.

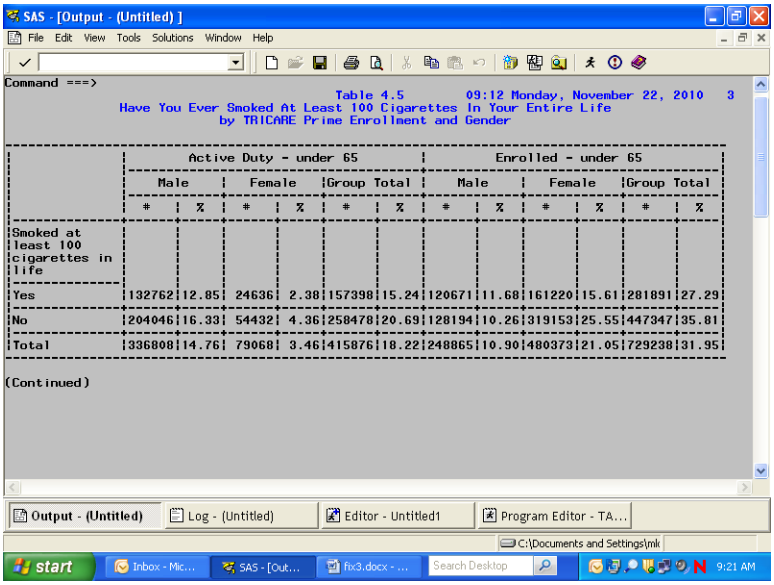

Here, as above, the SUM statistic is included to help determine the accuracy of the denominator definition.

Additional information about running SAS is available from the SAS Institute. Please consult the appropriate manuals for more detailed information.

See Table 4.5 to view the entire table.

Table 4.5
Have You Ever Smoked At Least 100 Cigarettes In Your Entire Life
by TRICARE Prime Enrollment and Gender
TNEX Region 2 Only

	Active Duty - under 65						Enrolled - under 65					
	Male		Female		Group Total		Male		Female		Group Total	
	#	%	#	%	#	%	#	%	#	%	#	%
Smoked at least 100 cigarettes in life												
Yes	132762	12.85	24636	2.38	157398	15.24	120671	11.68	161220	15.61	281891	27.29
No	204046	16.33	54432	4.36	258478	20.69	128194	10.26	319153	25.55	447347	35.81
Total	336808	14.76	79068	3.46	415876	18.22	248865	10.90	480373	21.05	729238	31.95

(Continued)

Table 4.5
Have You Ever Smoked At Least 100 Cigarettes In Your Entire Life
by TRICARE Prime Enrollment and Gender
TNEX Region 2 Only

	Not enrolled - under 65						Not enrolled - 65 or over					
	Male		Female		Group Total		Male		Female		Group Total	
	#	%	#	%	#	%	#	%	#	%	#	%
Smoked at least 100 cigarettes in life												
Yes	120256	11.64	91237	8.83	211493	20.47	218411	21.14	137346	13.29	355758	34.44
No	95491	7.64	163882	13.12	259373	20.76	82958	6.64	186456	14.92	269415	21.56
Total	215747	9.45	255119	11.18	470866	20.63	301370	13.20	323803	14.19	625172	27.39

(Continued)

Table 4.5
Have You Ever Smoked At Least 100 Cigarettes In Your Entire Life
by TRICARE Prime Enrollment and Gender
TNEX Region 2 Only

	Enrolled - 65 or over					
	Male		Female		Group Total	
	#	%	#	%	#	%
Smoked at least 100 cigarettes in life						
Yes	17494	1.69	9046	0.88	26540	2.57
No	5808	0.46	8952	0.72	14760	1.18
Total	23303	1.02	17998	0.79	41300	1.81

HOW TO MAKE A TABLE USING SPSS

The 2010 Adult HCSDB dataset is in an SPSS format. SPSS is a computer software system used for data management, summarization, and analysis. SPSS can be run interactively, using menus, or in batch mode, using syntax commands. This guide instructs users on how to use SPSS dialog boxes to:

- Construct new variables
- Recode existing variables
- Select cases for analysis
- Weight cases for analysis
- Create customized tables

As you use the dialog boxes, you generate syntax automatically. This syntax may be pasted into a syntax file for future use or for modification.

Locating and opening the data file

To begin an SPSS session, double click on the SPSS icon on your desktop. The Data Editor window will open and present a blank spreadsheet like the following screen:

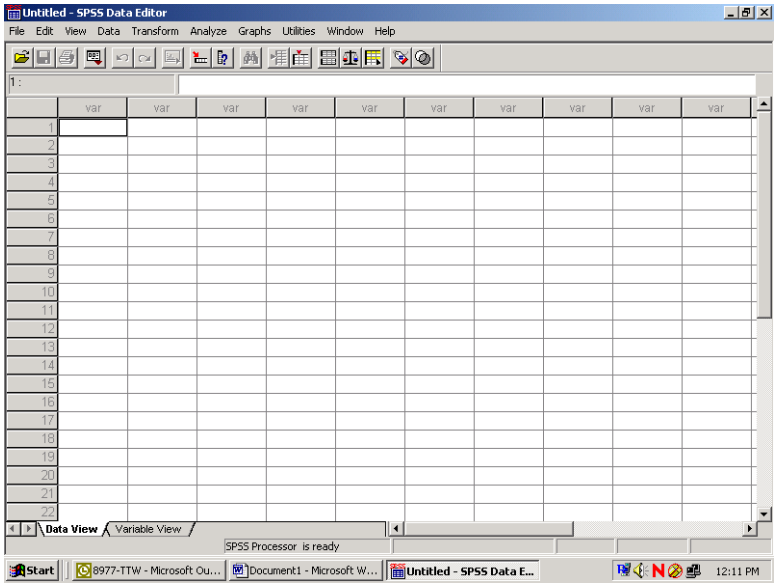

Click on File in the upper left corner to open the following menu:

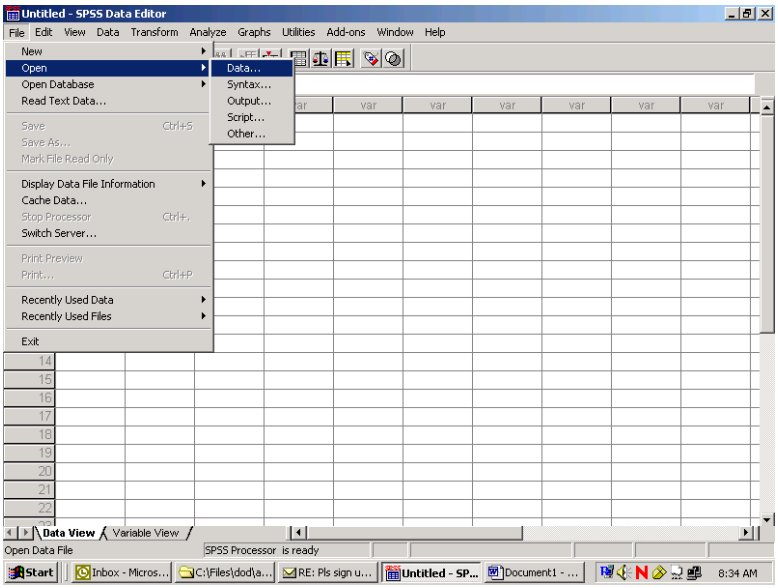

Select the **Open** option or choose a file from the list displayed. **Open** and **data** produces the following screen:

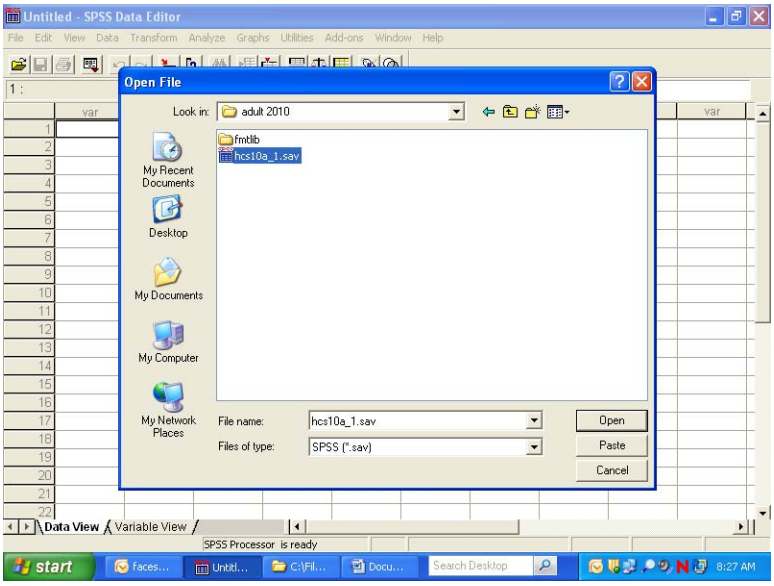

If the file is not in this directory, navigate through your folders until you locate it. Mark the file and click **Open**. You will be returned to the spreadsheet Data Editor with the file on view. The 2010 Adult HCSDB dataset has been opened and is displayed below.

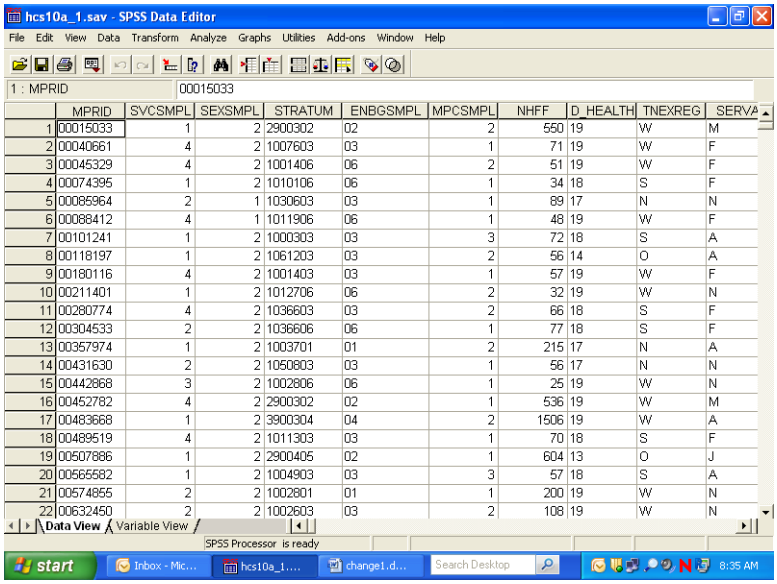

	MPRID	SVCSMPL	SEXSMPL	STRATUM	ENBGSMPL	MPCSMPL	NHFF	D_HEALTH	TNEXREG	SERVA
1	00015033	1	2	2900302	02	2	550	19	W	M
2	00040661	4	2	1007603	03	1	71	19	W	F
3	00045329	4	2	1001406	06	2	51	19	W	F
4	00074395	1	2	1010106	06	1	34	18	S	F
5	00085964	2	1	1030603	03	1	89	17	N	N
6	00088412	4	1	1011906	06	1	48	19	W	F
7	00101241	1	2	1000303	03	3	72	18	S	A
8	00118197	1	2	1061203	03	2	56	14	O	A
9	00180116	4	2	1001403	03	1	57	19	W	F
10	00211401	1	2	1012706	06	2	32	19	W	N
11	00280774	4	2	1036603	03	2	66	18	S	F
12	00304533	2	2	1036606	06	1	77	18	S	F
13	00357974	1	2	1003701	01	2	215	17	N	A
14	00431630	2	2	1050803	03	1	56	17	N	N
15	00442868	3	2	1002806	06	1	25	19	W	N
16	00452782	4	2	2900302	02	1	536	19	W	M
17	00483668	1	2	3900304	04	2	1506	19	W	A
18	00489519	4	2	1011303	03	1	70	18	S	F
19	00507886	1	2	2900405	02	1	604	13	O	J
20	00565582	1	2	1004903	03	3	57	18	S	A
21	00574855	2	2	1002801	01	1	200	19	W	N
22	00632450	2	2	1002603	03	2	108	19	W	N

Constructing new variables

Data can be evaluated from many different aspects. It is sometimes useful to build new variables from combinations of the existing ones and to examine their distributions.

For example, the variable in the file for beneficiary group at the time of sampling is called xbnfgrp, and the variable for sex is xsexa. The value 1 for xbnfgrp indicates that the individual is on Active Duty. The relationships for constructing a new variable of Active Duty by sex are:

Active-Duty-males: ***xsexa=1 and XBNFGRP=1***

Active-Duty-females: ***xsexa=2 and XBNFGRP=1***

Open the Transform menu and select Compute as in the following:

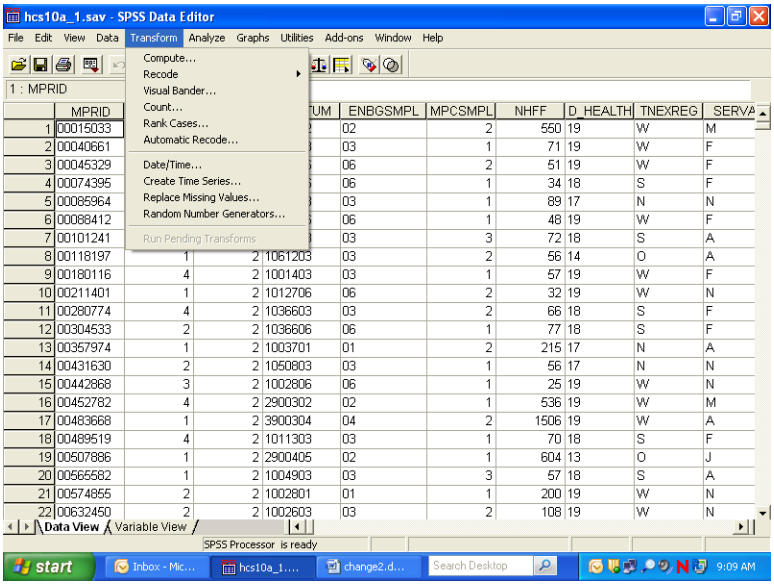

The following dialog box will open:

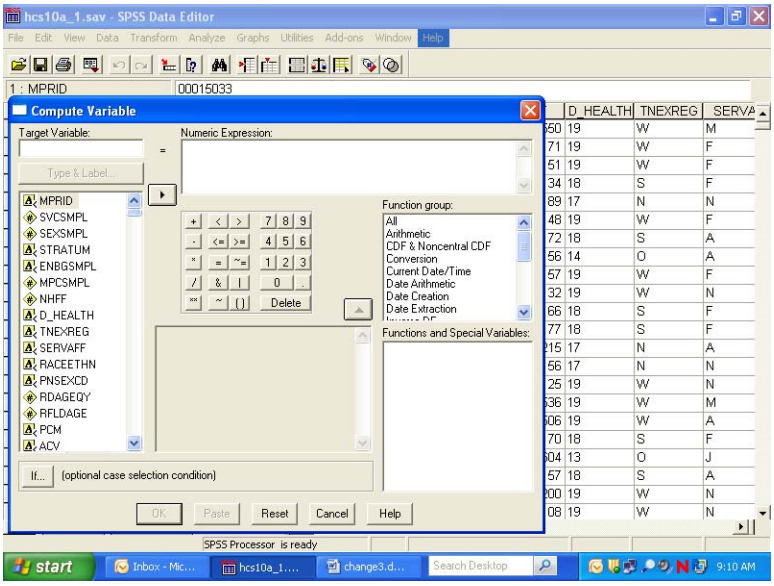

You can build the new variable in two steps to express the two conditions. The first task is to give the new variable a name and its first value. Enter the Target Variable slot and name the new variable sex_ad. Next, assign the value 1 to sex_ad by entering it into the slot for Numeric Expression. Your screen should look like the following:

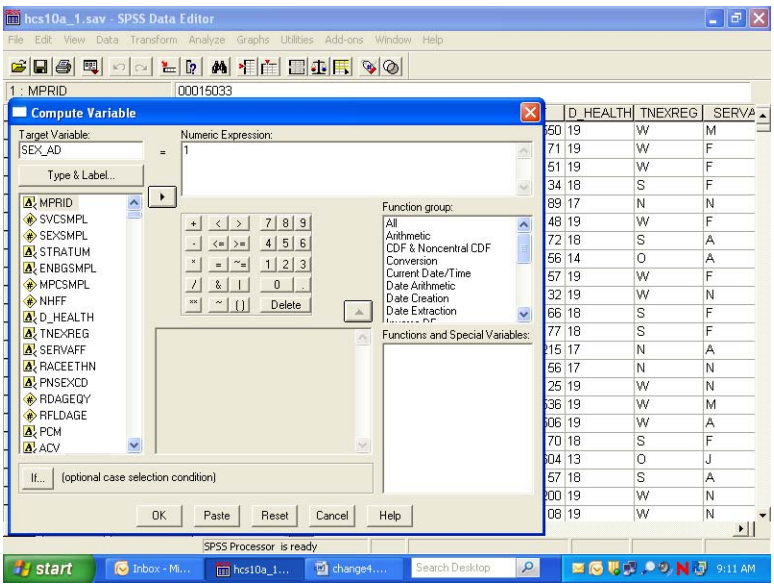

Once you we have assigned the value 1 to sex_ad, you can build the condition that qualifies the assignment. Click on If and open the following dialog box:

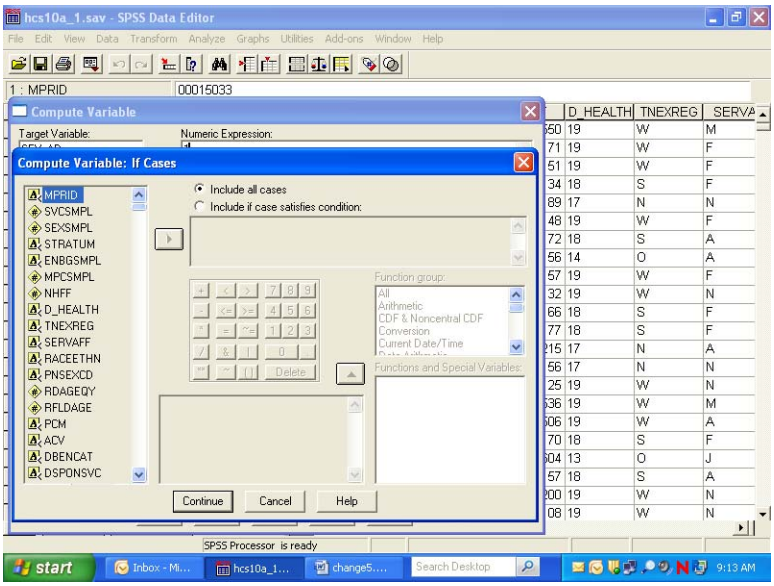

Click on the circle indicating Include if case satisfies condition, and the black dot will move to that circle. The slot underneath will open, ready for your input. Build the “if” condition. Write it directly into the slot or move the elements into the slot from the given options. Add the elements xsexa = 1 & xbnfgrp = 1.

The screen should resemble the following:

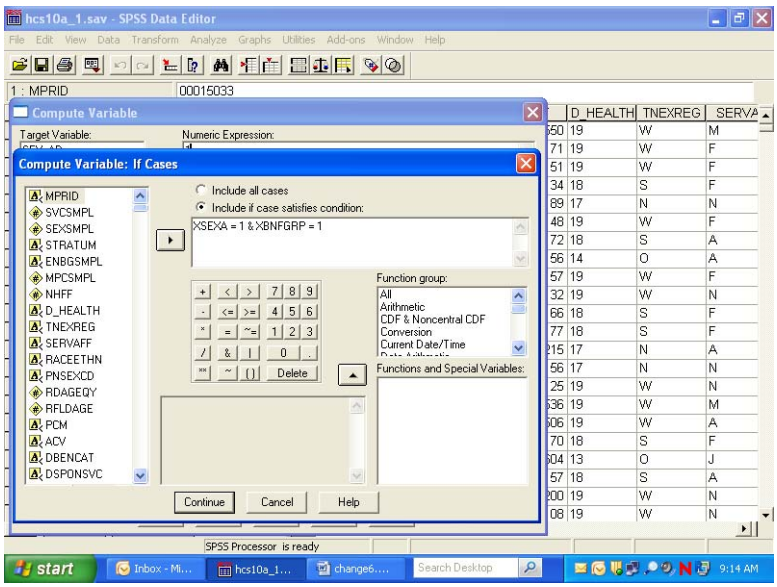

Click on Continue and return to the previous screen, which will now look like this:

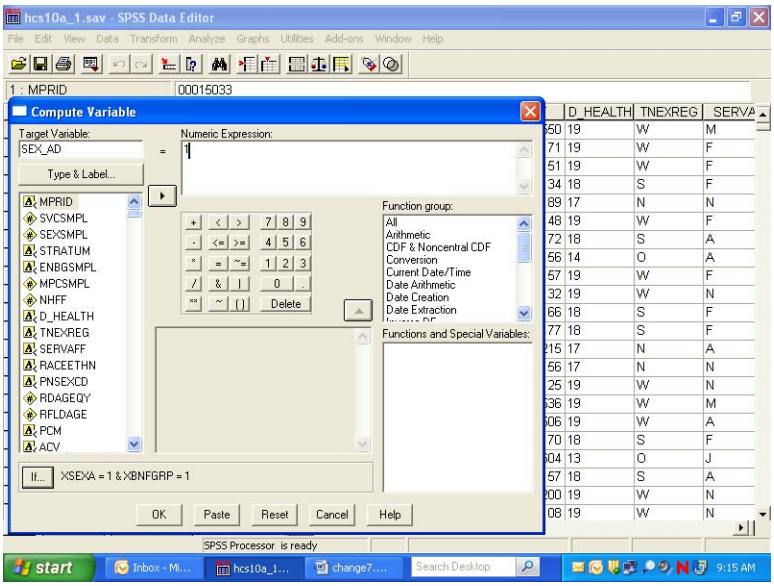

Your condition will be written next to the If button. Click on OK to exit the dialog box, and the variable sex_ad will be created with its value set to 1.

The next step is to build the second condition for the new variable, which will set it to the value 2. Reopen the Compute dialog box. The commands you just gave still appear in the dialog box. Simply assign the value 2 to sex_ad, press If, and enter the new condition to identify Active Duty females. Click Continue, and finish with OK. The condition, if xsexa = 2 and xbnfgrp = 1, will be added to the new variable sex_ad.

Once you have created a new variable, you may want to add it permanently to the dataset. The new variable is computed for each case in the file and added to the view in the Data Window after the last variable in the dataset. The variable name is the column heading.

Since the HCSDB data set carries Read-Only status to protect it from corruption, changes to it cannot be saved. At the end of the day, when the work session ends and you exit SPSS, the file will revert to its former status and the new variables will be lost. The solution is to save the dataset under a new name when you exit. Choose the Save As option on the File menu, and you will be prompted to name the file and to save it in a folder of your choosing. Give the file a new name and save it. Open the new expanded file anytime for processing.

Suppose you do not want to use up your disk space for expanded copies of the dataset. Another option is to save the syntax you have generated in a file that can be run as it is needed. Syntax is a written instruction generated by the commands you give in a dialog box. These "sentences" can be saved in a file and executed when needed. This is the batch mode of processing syntax commands. Syntax files take up very little space.

Experienced SPSS programmers, who have mastered SPSS syntax, often prefer to work only in batch mode. This option is available to users who have not mastered the syntax language. You can paste the commands, generated interactively in the dialog box, onto a syntax file.

Recall the compute example for the new variable sex_ad. The screen below is the result of assigning 1 to sex_ad according to an If condition. You clicked on OK to set the value. Returning to the screen and clicking on Paste writes the command to a syntax file.

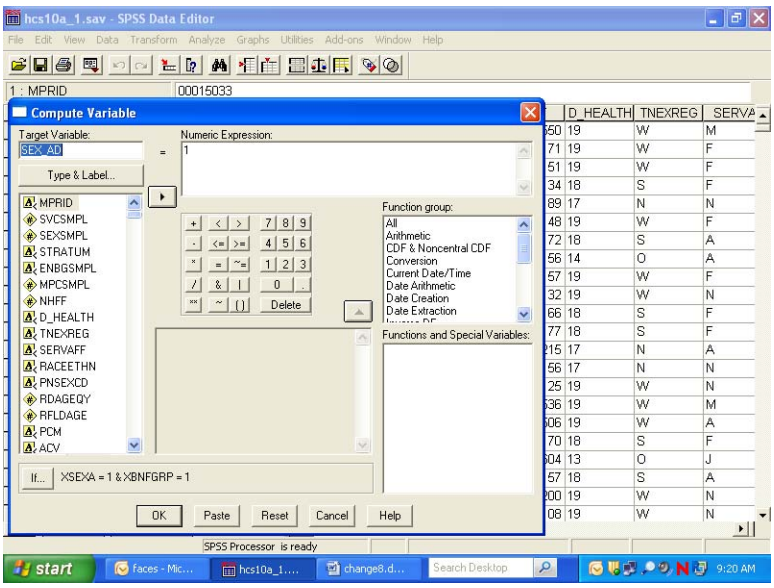

Click on the Paste button, and the syntax window below will open with the syntax written in it.

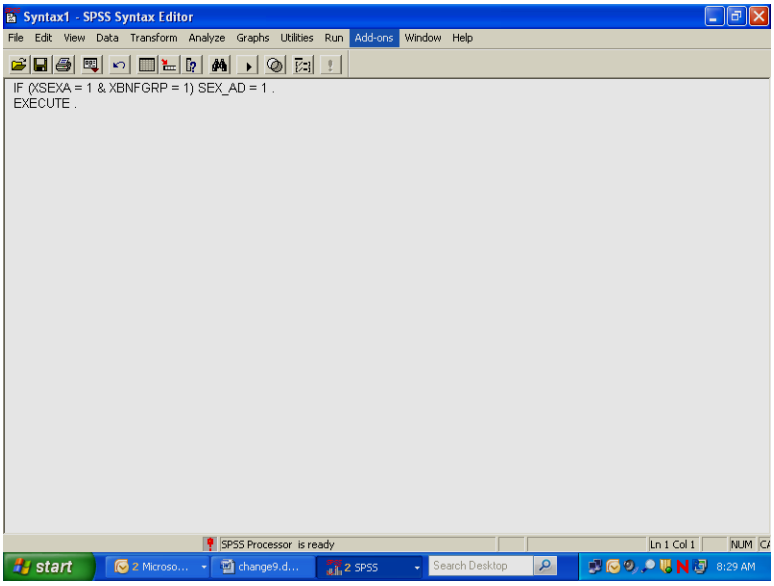

Now return to the compute dialog box.

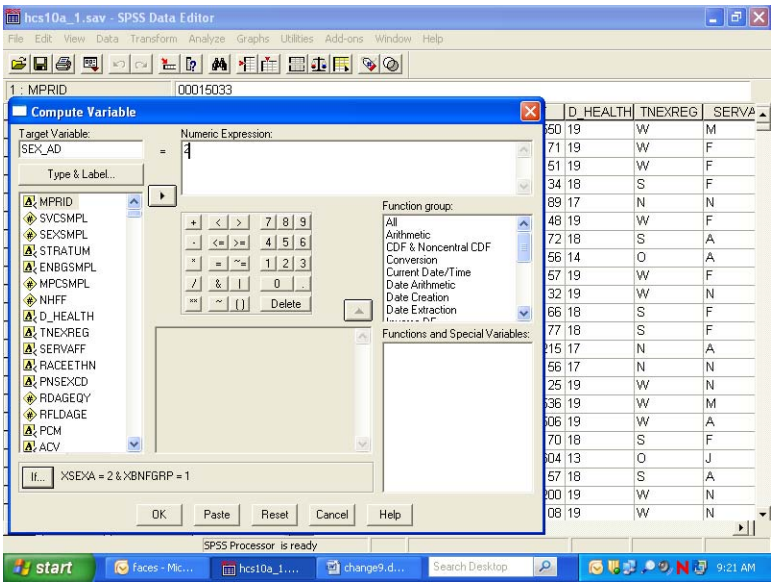

Assign the value **2** to **sex_ad** and build the **"if"** condition as in the diagram above. Select **Paste,** and these commands will be appended to the syntax file.

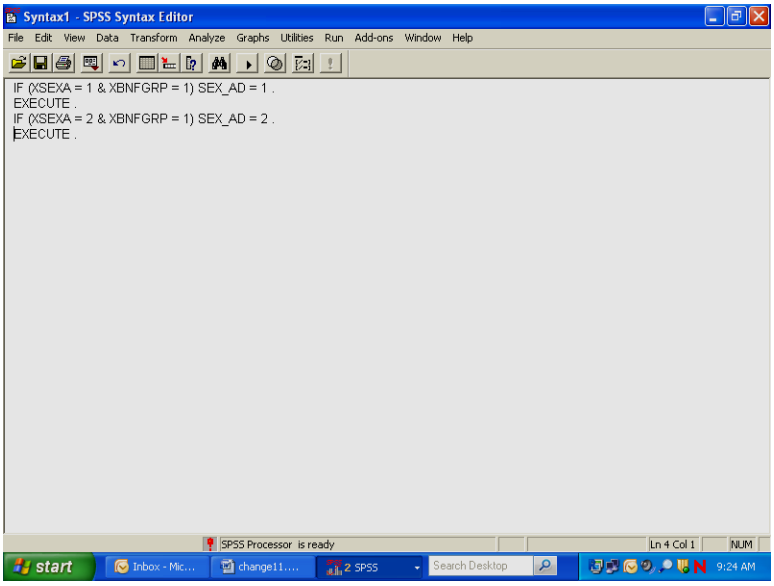

The results appear in the screen above. SPSS gives default names to syntax files, such as Syntax1, Syntax2, etc., as they are created. It is a good idea to save the syntax, re-naming the file using the **Save As** option on the **File** menu. Use a name that has some meaning to you, e.g., **New_computes**. The file will automatically receive the suffix .**sps**.

Another option for adding new variables to the dataset is to **Recode** existing variables **into** new variables. A common example involves **grouping** an age variable into age categories as shown below, using the variable **RFLDAGE,** which exists on our dataset. **RFLDAGE** is coded in years from 18 to 86, which can be grouped into four age categories:

18 to 34 = 1 - label: “young adult”

35 to 49 = 2 - label: “mature adult”

50 to 65 = 3 – label: “middle-age”

66 to 86 = 4 – label: “senior citizen”

The new variable is called **age_grp.**

From the **Transform** menu, choose **Recode** and **Into Different Variables** as pictured below:

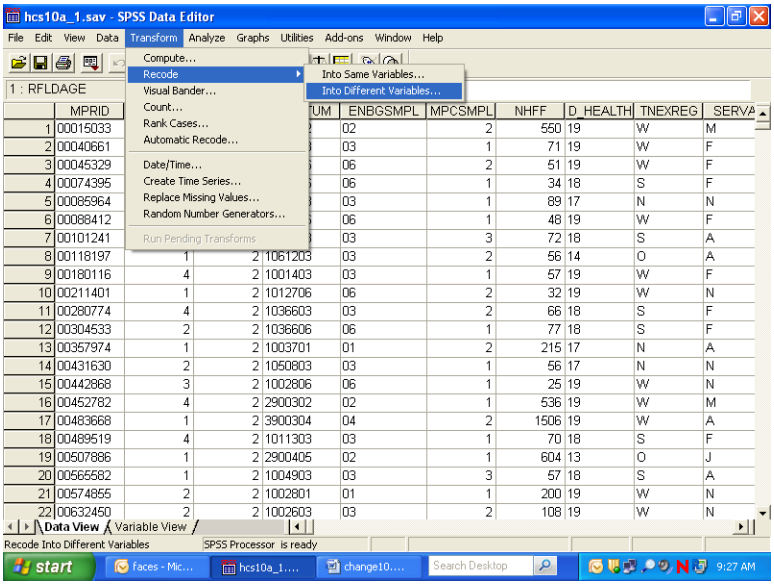

The following dialog box will open:

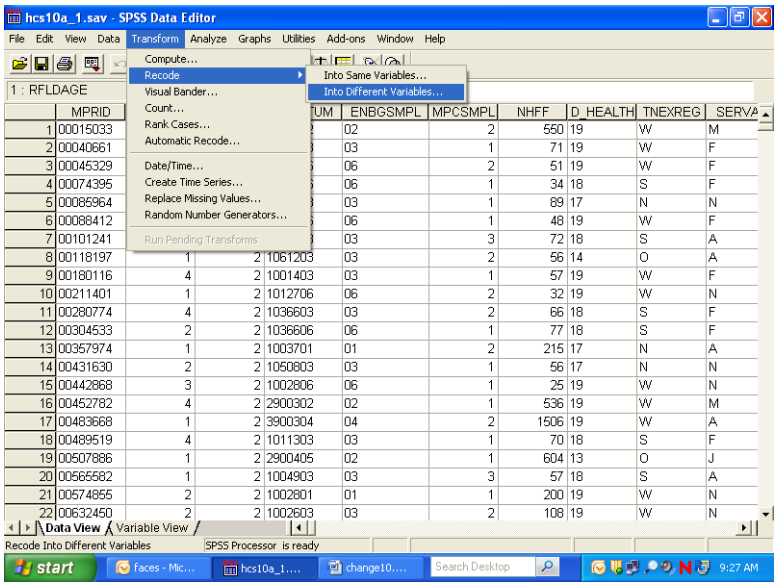

Move **RFLDAGE** from the variable list on the left to the box labeled **Input Variable -> Output Variable**. In the **Name** slot, enter the new variable name **age_grp**. Enter **Age Categories**, the variable label, in the **Label** slot. Click on **Change**. The dialog box should look like the one below.

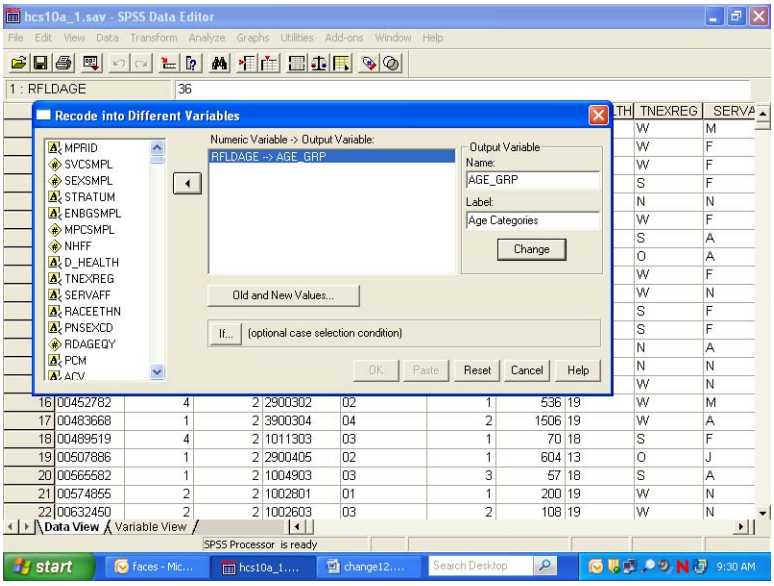

Click on Old and New Values, and the following dialog box will open:

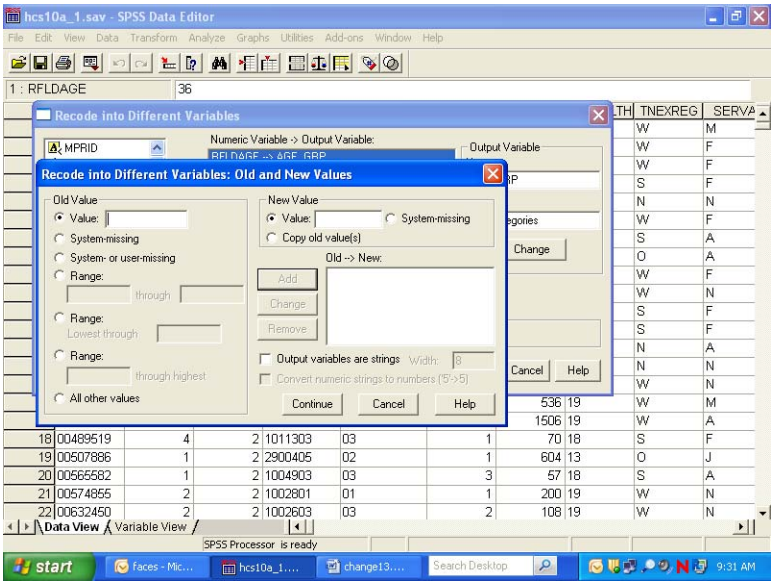

The next step in grouping the age variable is to specify the existing values of **Age** to be recoded. To do this, click on the **Range** circle under **Old Value**.

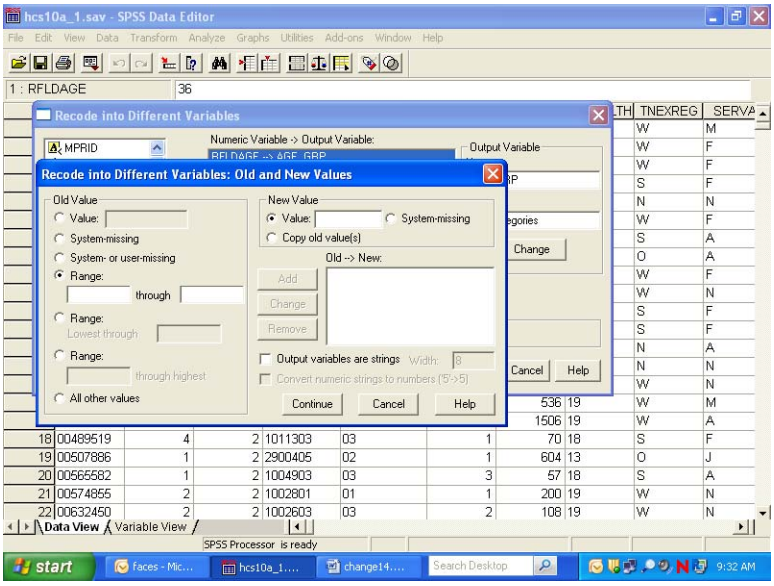

Once the appropriate slots are open, you have four ranges to enter.

First, enter 18 **through** 34 in the slots provided under **Range**. Next, enter the value **1** in the **Value** slot under **New Value**. **Add** is now illuminated.

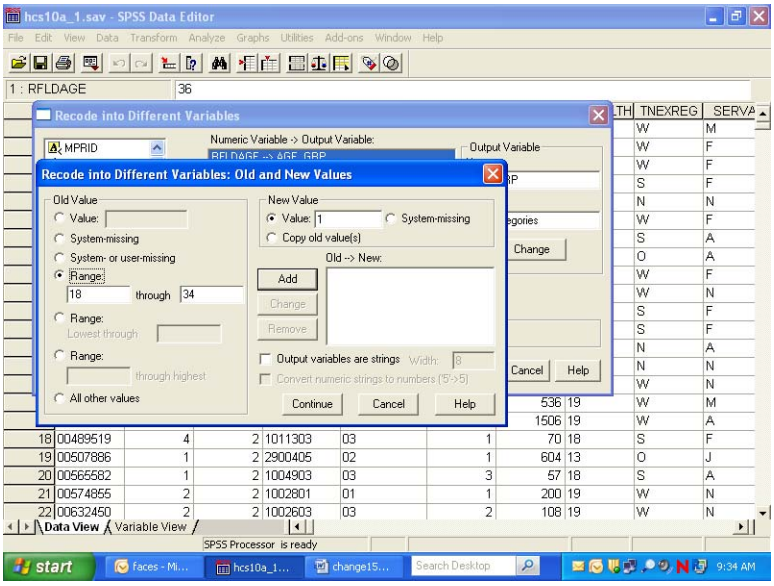

Clicking on Add produces the following result:

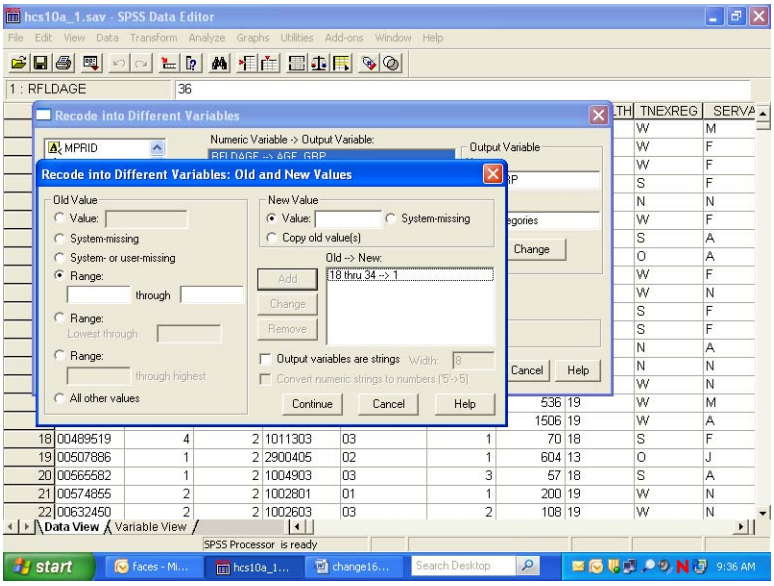

The specified range appears in the box labeled **Old -> New,** and the **Range** and **Value** slots have been cleared to permit additional entries.

The three remaining ranges are built in the same manner, adding each specification, until the dialog box looks like the one below.

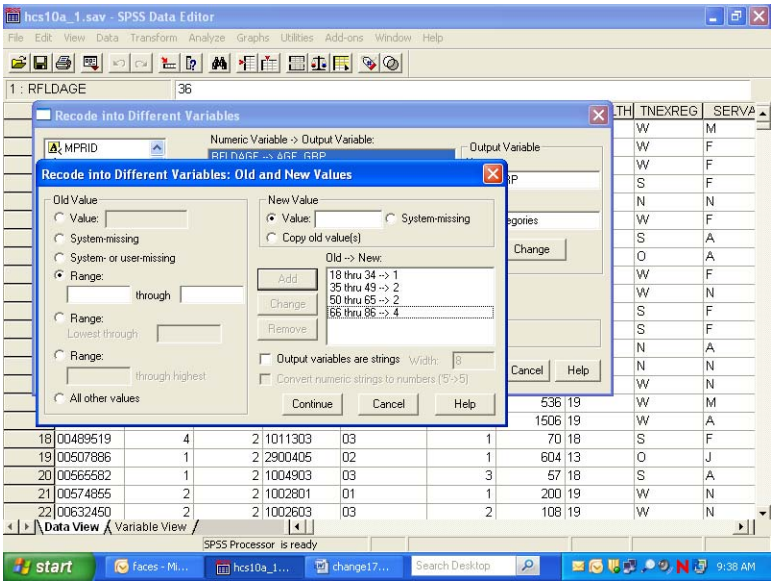

Click on Continue and return to the previous screen.

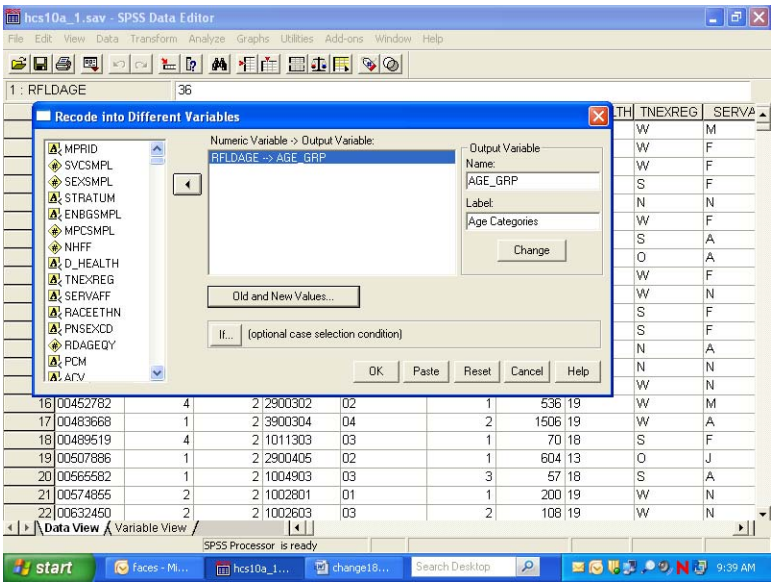

Click on **OK** to exit the screen. The new variable **age_grp** has been created. The **Recode** syntax can be pasted to a syntax file.

The final task is to create the value labels for the new variable **age_grp.** Labeling variables makes output from statistical reporting procedures much clearer and more elegant.

In the **Data Window,** go to the column for the new variable **age_grp** and double click in the gray area containing the variable name. The screen will change to variable view:

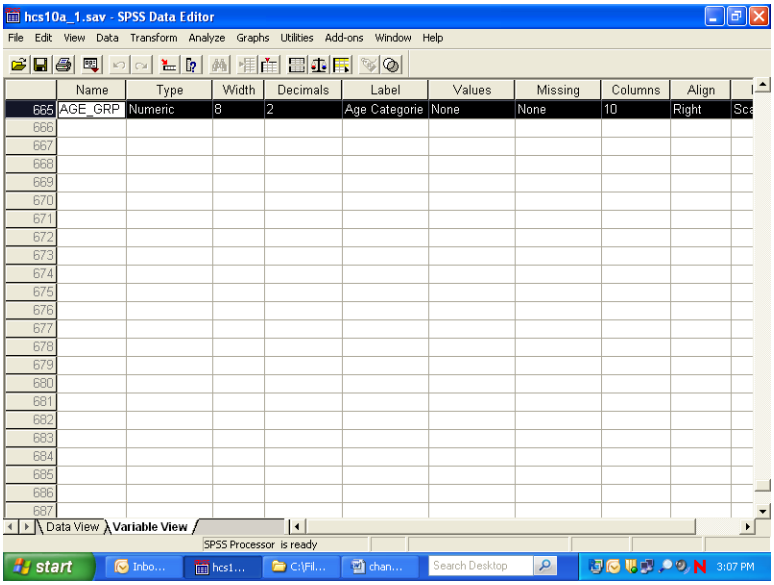

The variable **age_grp** is shown with its attributes.

Click in the cell under **Values** and the following dialog box will open:

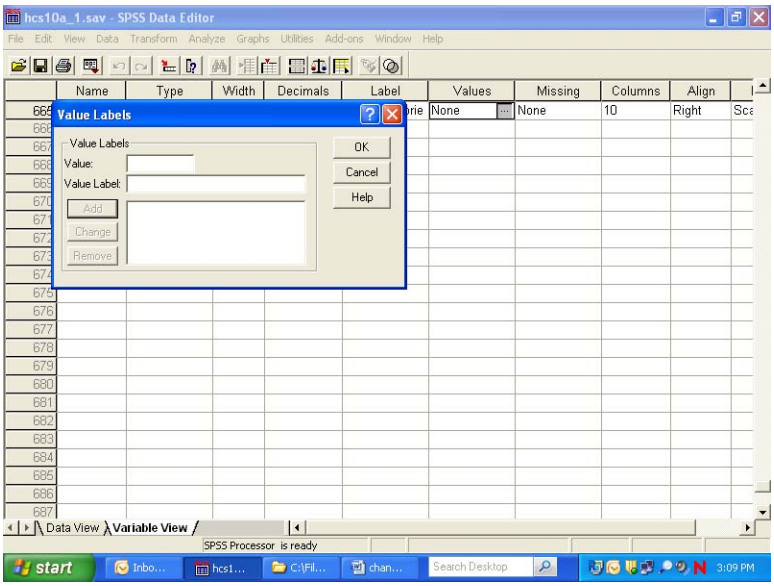

You can then begin to label the *values* of **age_grp**. Enter **1** in the slot marked **Value,** and enter the label **Young Adult** in the slot marked Value Label. The screen will look like the following:

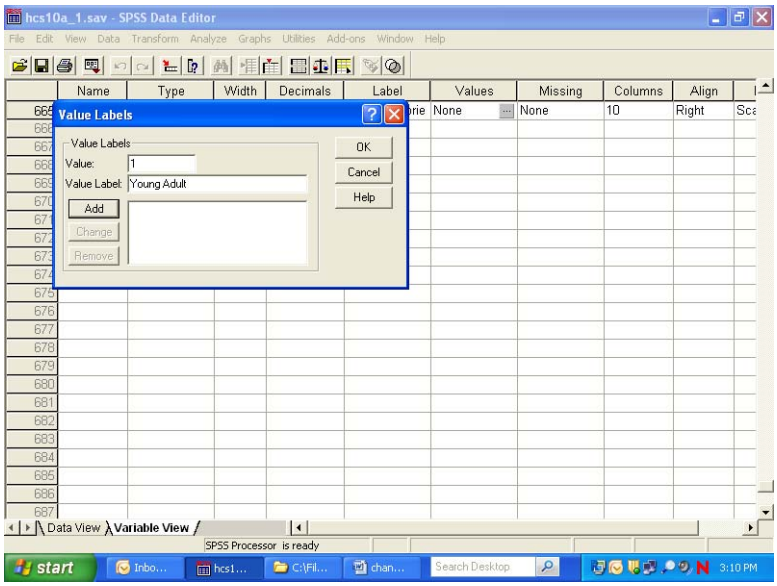

Add is now illuminated. Click on **Add** and the text of your command will appear in the central box, clearing the slots for further entries, as in the next screen.

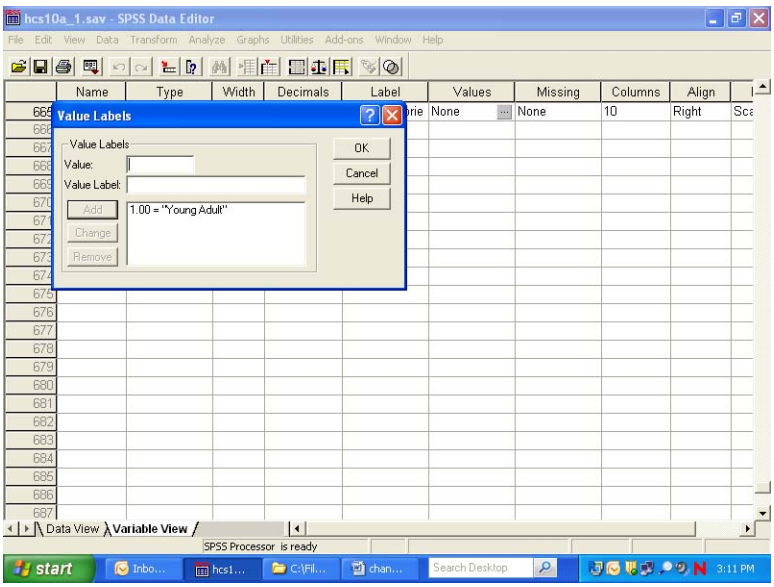

Build the other three labels until the screen looks like the following:

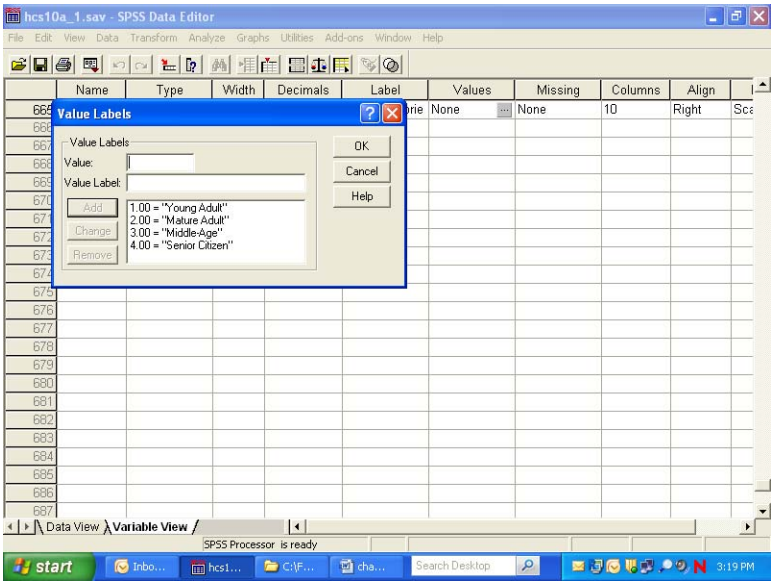

Click on **OK** and the screen will appear as follows:

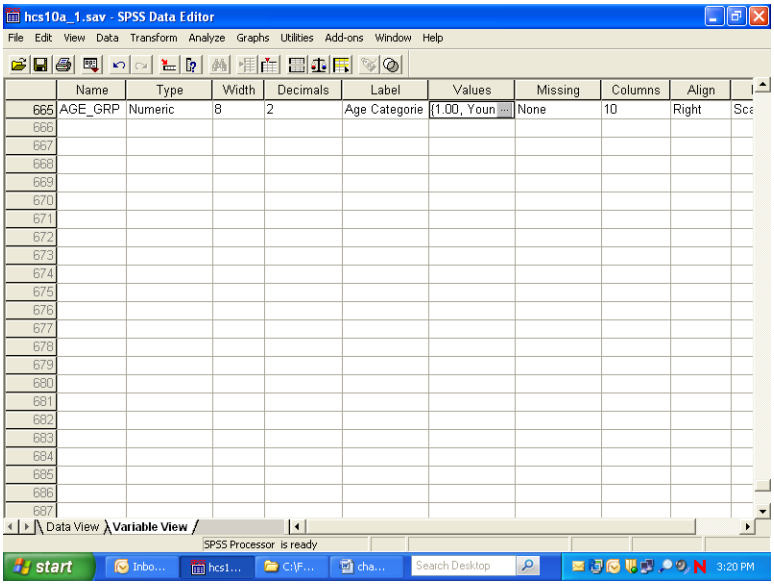

Click on the **Data View** tab to return to the data screen.

Limiting the Number of Variables

The HCSDB dataset contains many variables. To speed up software performance time, it may be desirable to limit the number of variables for analysis. There are ways to do this.

The first is to **Save** a subset of variables in a new file with a new name. This option is available only through syntax. The **Keep** or **Drop** command lets you save a subset of variables. The choice of **Keep** or **Drop** is dependent on which list is shorter to write.

For example, suppose you want to run some procedures to evaluate respondent's weight as it relates to their state of health. You are also interested in people that have smoked at least 100 cigarettes in their lifetime, and in differences within these groupings by gender. Moreover, you want to look at regional differences and differences among branches of service by beneficiary group and enrollment. You can do all the work on a subset of only nine variables, saving them in a separate file.

To write the syntax, open a syntax window. If you want to create a new syntax file, choose **New**, **Syntax** on the **File** menu as in the following:

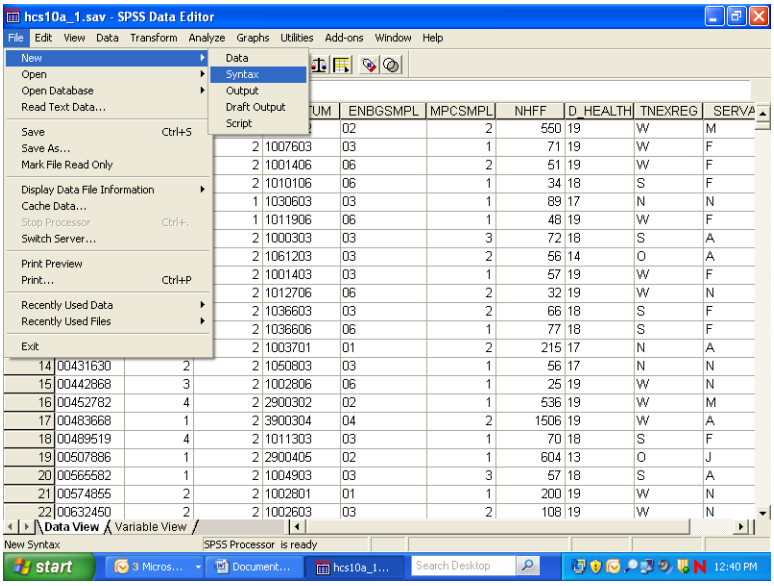

A blank syntax window will open.

Write the following command, substituting the file name and directory specification:

SAVE OUTFILE='C:\MYFILES\HLTHCARE.SAV'/KEEP=XTNEXREG XSEXA XENRLLMT SVCSMPL CFWT XBNFGRP H10051 H10070 H10063.

as in the following:

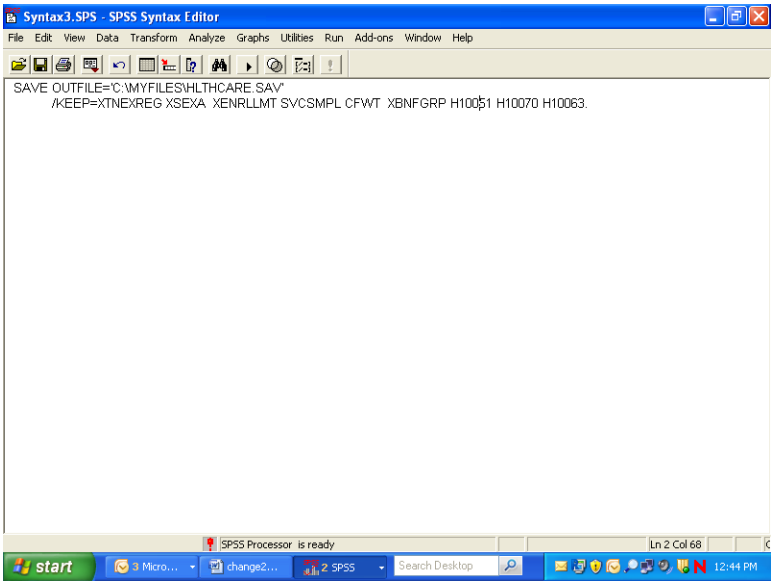

Upper case is optional. Be sure to enclose the entire file name in single quotes and to type a period at the end of the command.

Run the command by choosing the **Run** menu and selecting **All** from the choices.

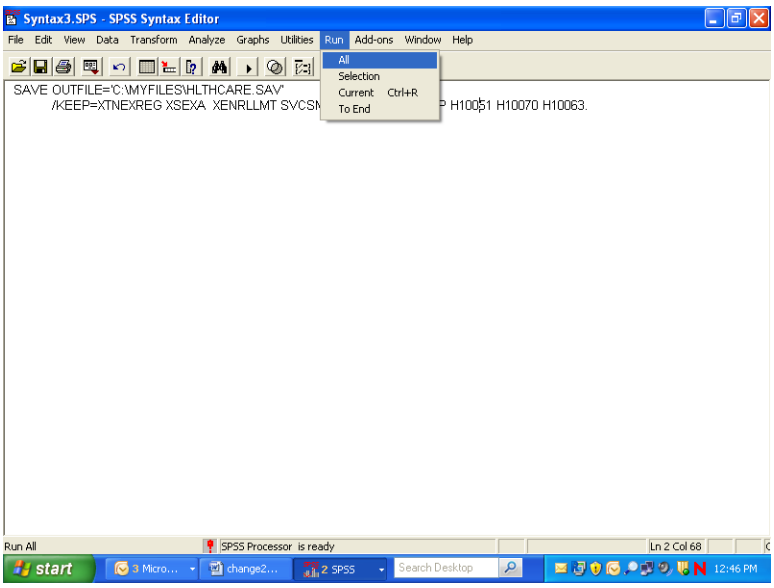

Open the new file according to the specifications at the beginning of this chapter.

The second way to limit the number of variables for analysis is to define a subset of *variables* that will appear in the dialog boxes for procedures. Using the **Utilities** menu, define a subset of variables as in the following:

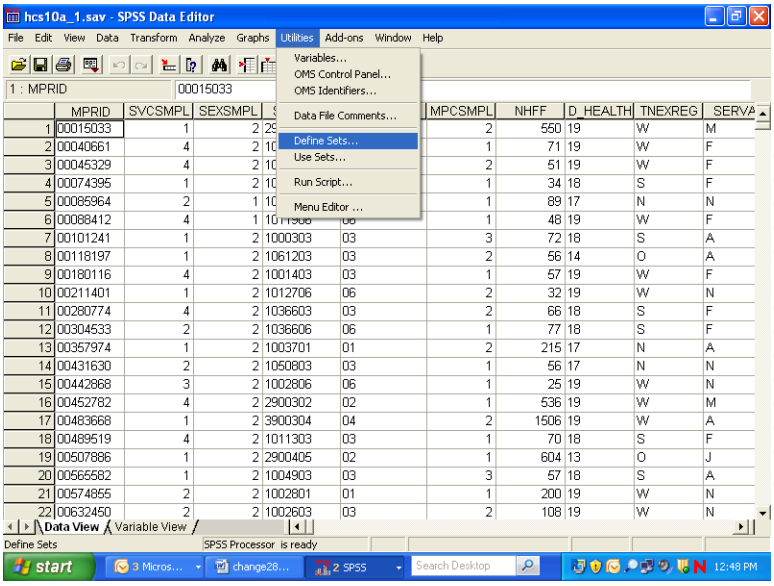

Select Define Sets.

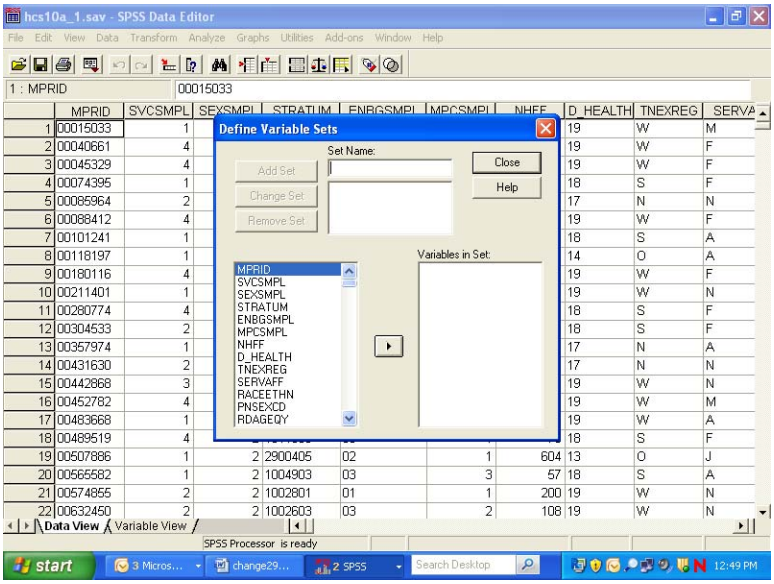

Insert a name for the subset of variables in the slot labeled **Set Name**. Move the variables you want to subset from the list on the left to the slot marked **Variables in Set**. By way of illustration, we will move the nine variables selected for the day's processing.

The screen should look like the following:

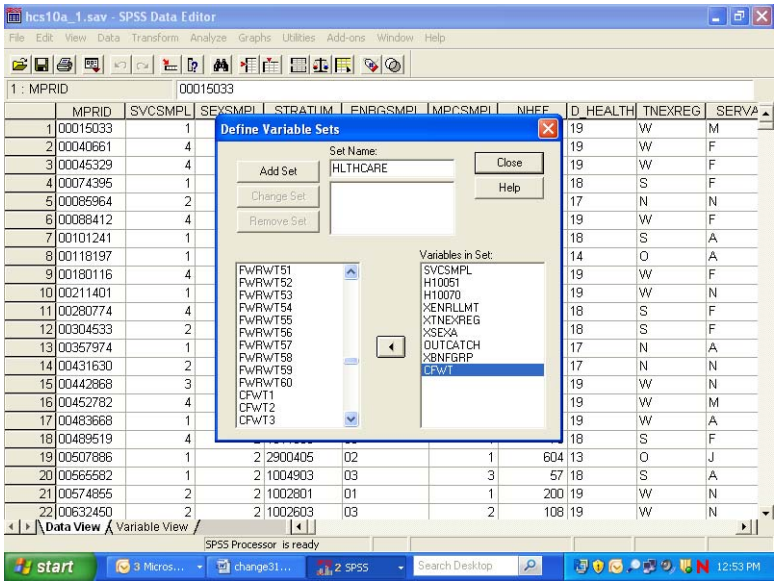

Click on **Add Set** to save the set specifications. The screen will change to the following:

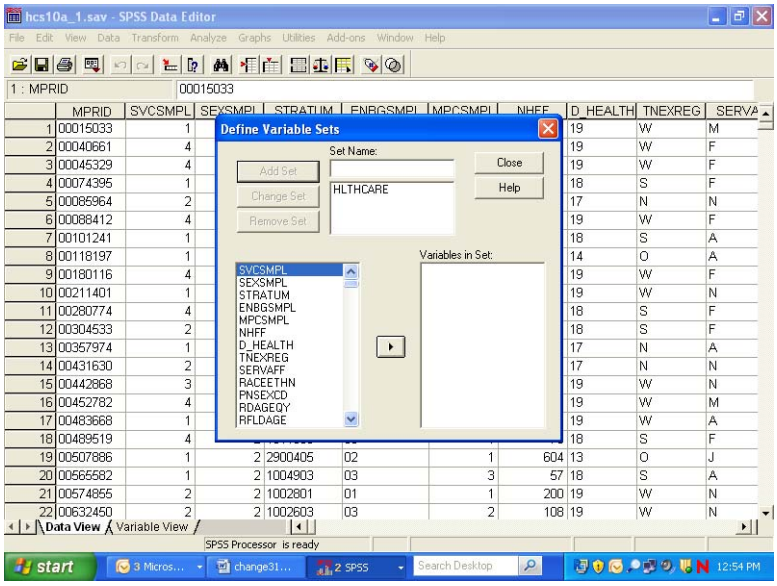

The set is now available for use. To use the set, **Close** the dialog box, reopen the **Utilities** menu, choose **Use Sets…,** and receive this screen:

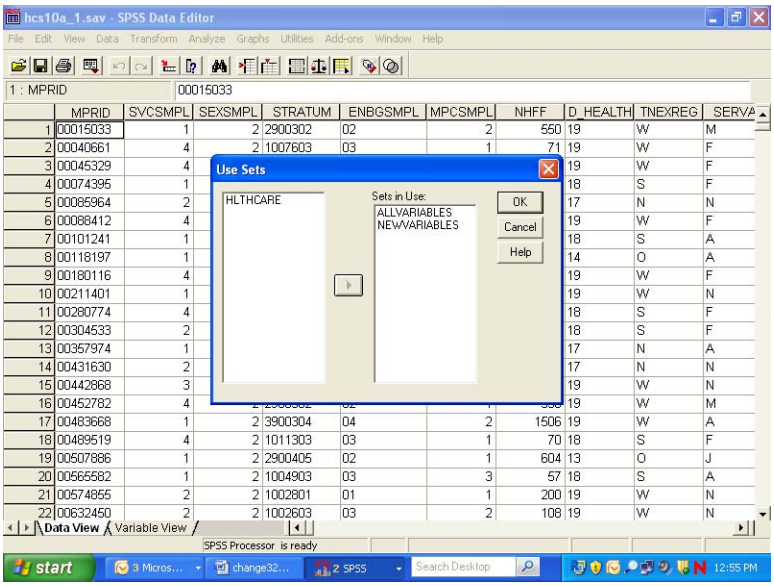

.

Move HLTHCARE from the left slot to the right slot, which is labeled **Sets in Use**. Transfer ALLVARIABLES from the right to the left slot. Leave NEWVARIABLES where it is. **OK** saves this change.

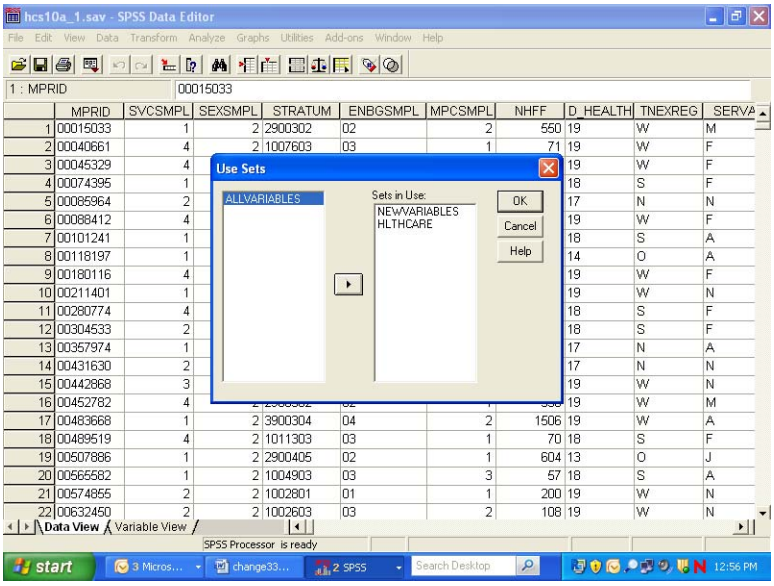

Until you change this specification, only nine original variables and any new variables will appear in the dialog boxes associated with procedures.

Limiting the Number of Observations

There are many ways to limit the number of observations available to statistical reporting procedures. The method illustrated here involves using **filter variables** with a menu-driven **Filter By** option. Using filters deactivates but does not delete cases from the file. A diagonal line appears next to the filtered cases in the **Data Window**.

The first task is to **compute** a filter variable for all the cases in the file. A filter variable has two values: **0** and **1**. The **1** indicates that the case will be included for procedures. The **0** flags the case for removal.

For example, suppose you want to produce a table for people who live in the West, i.e., cases for which the variable **xtnexreg = 3**. You would build a filter variable named **filtr_3**, which has the value **1** associated with the cases in the West and 0 for all the other cases in the file. The logic is: if **xtnexreg = 3**, then **filtr_3** = 1, else **filtr_3** = 0.

The screen below shows the final step in computing the filter variable. The variable was first initialized to **0**. Then, the "If" condition was built for setting the filter variable to **1**. You are now working with a subset of variables, allowing the dialog boxes to be used more efficiently.

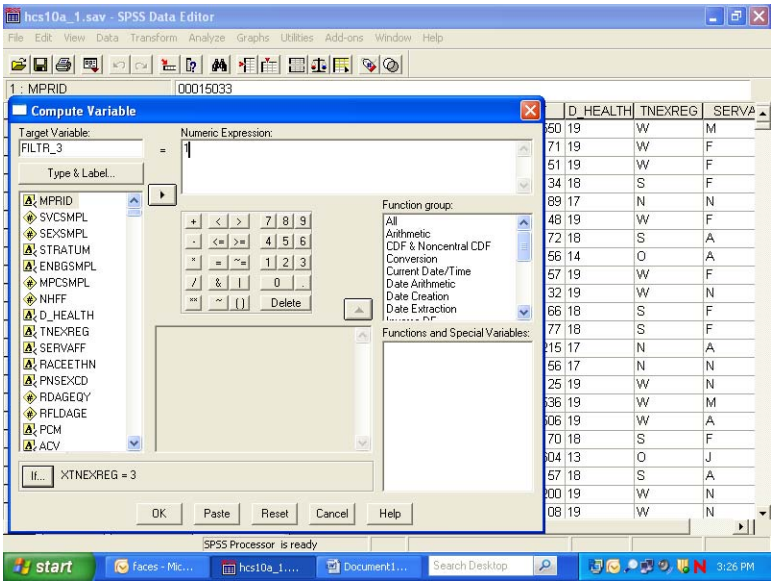

The screen that follows shows the syntax that was generated as you built the variable filtr_3.

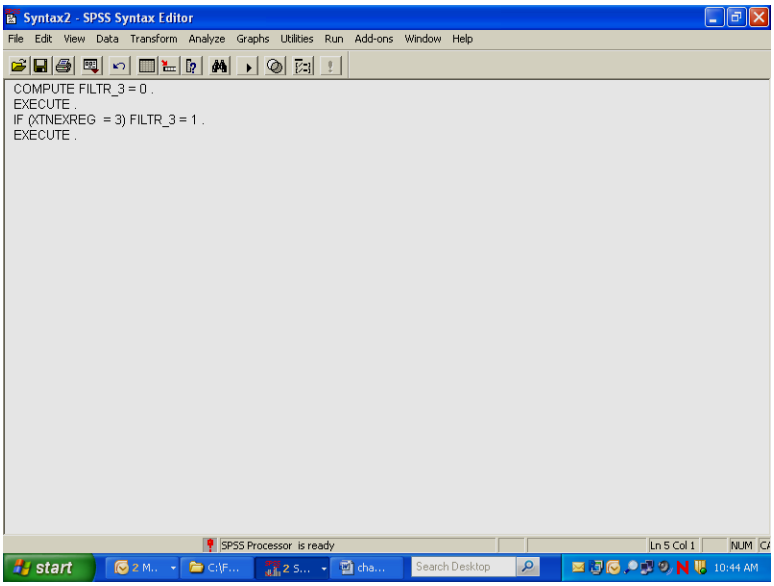

Once you build the filter variable, you can apply it for analyzing only those people from the West.

Using the **Data** menu, choose **Select Cases**.

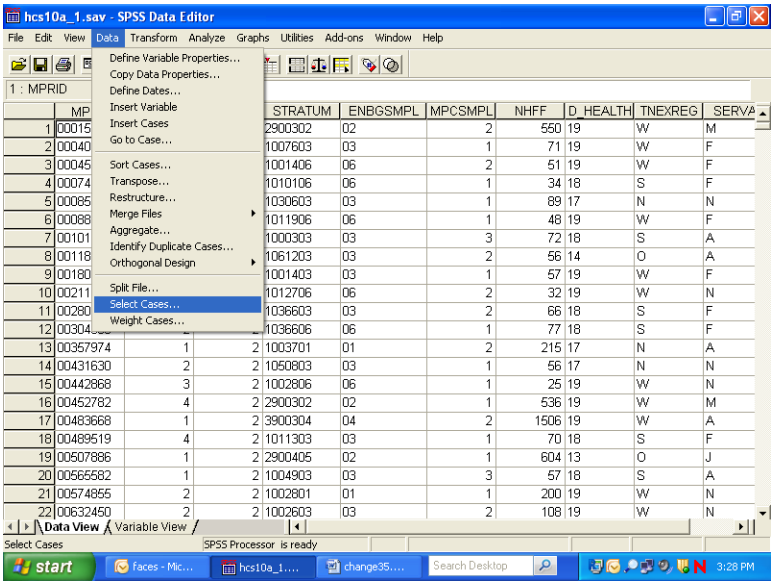

In the dialog box, check **Use filter variable**. Move the variable **filtr_3** from the variable list on the left side of the dialog box into the slot provided, as indicated below. Check that the option **Filtered** is checked under **Unselected Cases Are**. This is the default option.

Click **OK** and exit the dialog box.

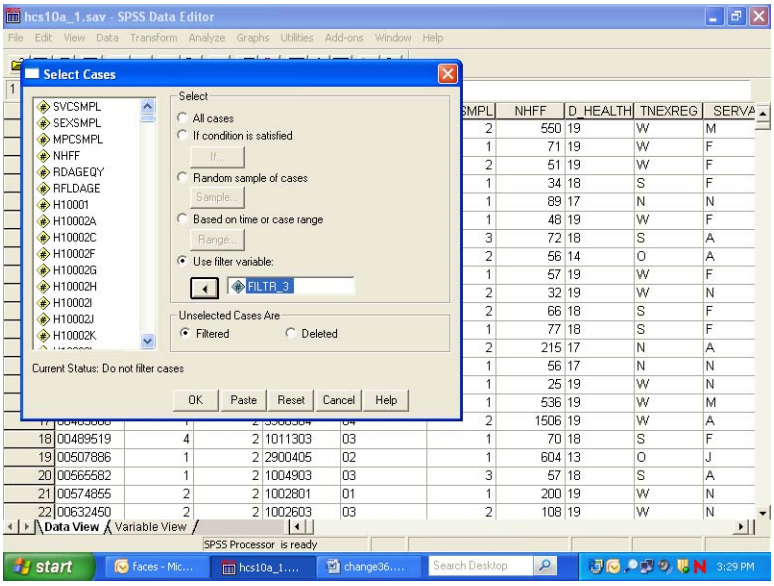

When you return to the **Data Window,** notice the slanting line next to some of the cases in the file. Those cases have been filtered out.

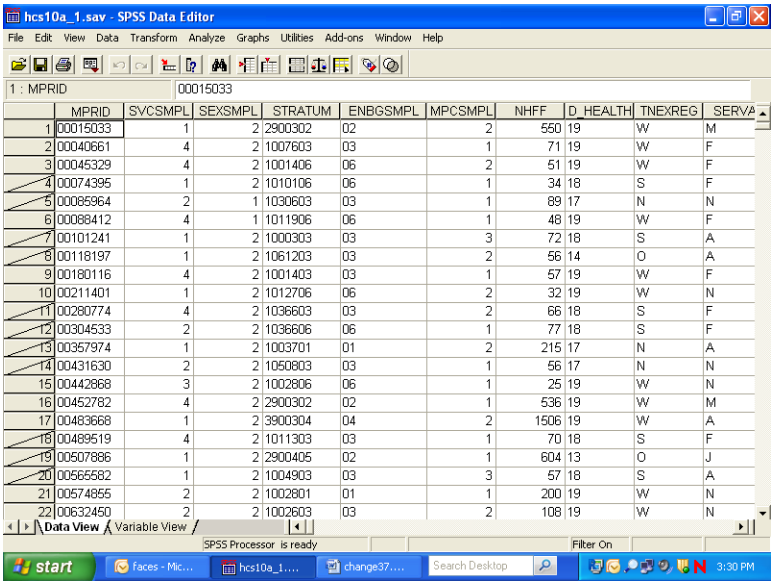

	MPRID	SVCSMPL	SEXSMPL	STRATUM	ENBGSMPL	MPCSMPL	NHFF	D_HEALTH	TNEXREG	SERVA
1	00015033	1	2	2900302	02	2	550	19	W	M
2	00040661	4	2	1007603	03	1	71	19	W	F
3	00045329	4	2	1001406	06	2	51	19	W	F
4	00074395	1	2	1010106	06	1	34	18	S	F
5	00085964	2	1	1030603	03	1	89	17	N	N
6	00088412	4	1	1011906	06	1	48	19	W	F
7	00101241	1	2	1000303	03	3	72	18	S	A
8	00118197	1	2	1061203	03	2	56	14	O	A
9	00180116	4	2	1001403	03	1	57	19	W	F
10	00211401	1	2	1012706	06	2	32	19	W	N
11	00280774	4	2	1036603	03	2	66	18	S	F
12	00304533	2	2	1036606	06	1	77	18	S	F
13	00357974	1	2	1003701	01	2	215	17	N	A
14	00431630	2	2	1050803	03	1	56	17	N	N
15	00442868	3	2	1002806	06	1	25	19	W	N
16	00452782	4	2	2900302	02	1	536	19	W	M
17	00483668	1	2	3900304	04	2	1506	19	W	A
18	00489519	4	2	1011303	03	1	70	18	S	F
19	00507886	1	2	2900405	02	1	604	13	O	J
20	00565582	1	2	1004903	03	3	57	18	S	A
21	00574855	2	2	1002801	01	1	200	19	W	N
22	00632450	2	2	1002603	03	2	108	19	W	N

You can now produce tables for the subset of cases.

When using filter variables, it is important to check the filter status and to adjust it to fit the present need. Filtered cases are not available for procedures. Moreover, a filter is in effect until it is turned off or until another filter is activated. Check the status line at the bottom of the **Data Editor** window to see if a filter is activated. In the example above, **Filter On** is indicated on the status line. To see *which* filter is active, you must re-enter the **Select Cases** dialog box. There you can deactivate the filter or activate a new one.

To deactivate a filter, choose **All cases** and **OK** as in the screen below.

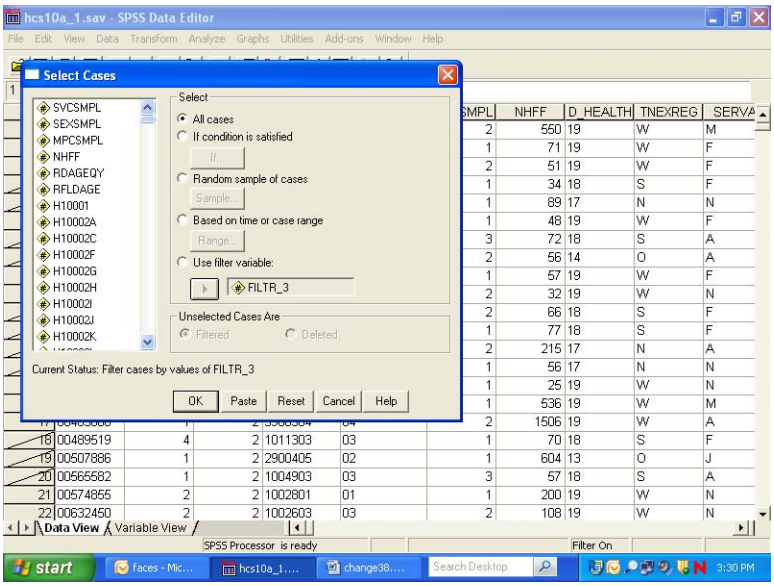

Weighting Data

The data file includes a weighting variable, CFWT, which should be applied to all procedures and runs. Again, using the **Data** menu, choose **Weight Cases**. In the dialog box, choose **Weight cases by**. Move the weight variable from the list on the left into the slot labeled **Frequency Variable** on the right as shown below:

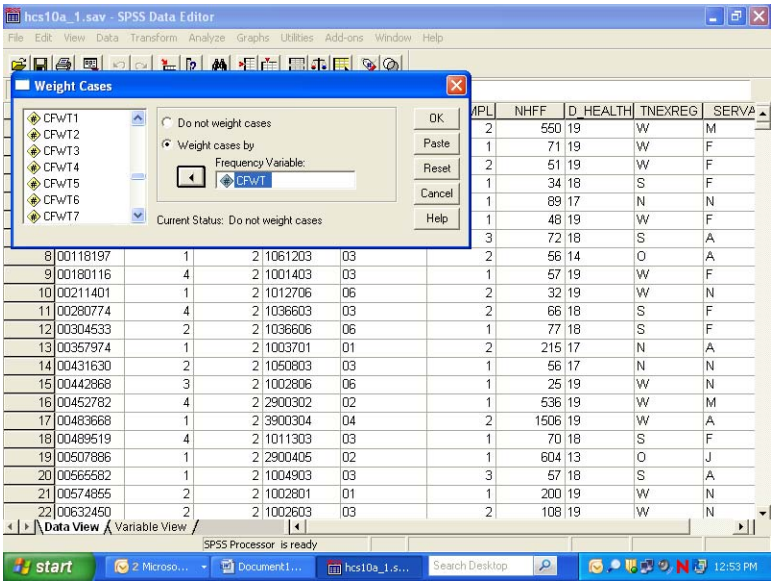

Click on **OK** and exit the dialog box. The indication that the data is weighted appears on the status line near the bottom of the screen. As in the following screen, **Weight On** is specified there.

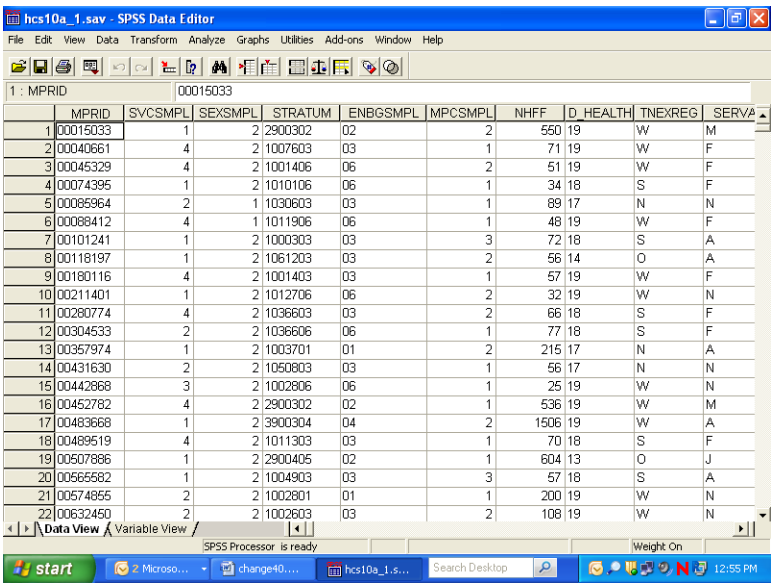

The status line indicates if the data is weighted. Which weight variable is in effect can only be checked by re-entering the **Weight Cases** dialog box. Weighting stays in effect until it is canceled or until another weight variable is activated.

BUILDING TABLES

Building tables starts with creating a new subset of variables that includes H10051, H10070, H10063, svcsmpl, xbnfgrp, xsexa, xtnexreg, xenrllmt, CFWT, and filtr_3. The procedures **Means** and **Crosstabs** will probably meet most of your statistical reporting needs. SPSS also offers many options for editing the output tables themselves. Some of these options are explained here.

Calculating Means

As an example, suppose you want to analyze the health care variables and you want to focus on the West (**xtnexreg = 3**). Suppose you are also interested in how the respondent's weight relates to his self-evaluation of his health for the West region. Within this grouping, you want to examine the effects of the beneficiary group, **xbnfgrp**, and sex, **xsexa**.

The health care variables are **H10070** – respondent's weight, and **H10063** – assessment of the state of health. The statistic you want to see is the mean of the health care variables for each group in our breakdown.

For this analysis, you can use the subset of variables defined above. The subset includes the weight variable, **CFWT**, which you would activate for procedure runs. The subset also includes the new variable, **filtr_3**, which allows us to select only those cases in the West.

Open the **Data** menu in the **Data Window**. In the **Weight Cases** dialog box, activate the weight variable **CFWT**. Reopen the Data menu and, in the **Select Cases** dialog box, activate the filter variable, **filtr_3**. On the status line, **Filter On** and **Weight On** should appear.

Open the **Analyze** menu in the **Data Window**. Choose **Compare Means** and **Means** from the options as illustrated below.

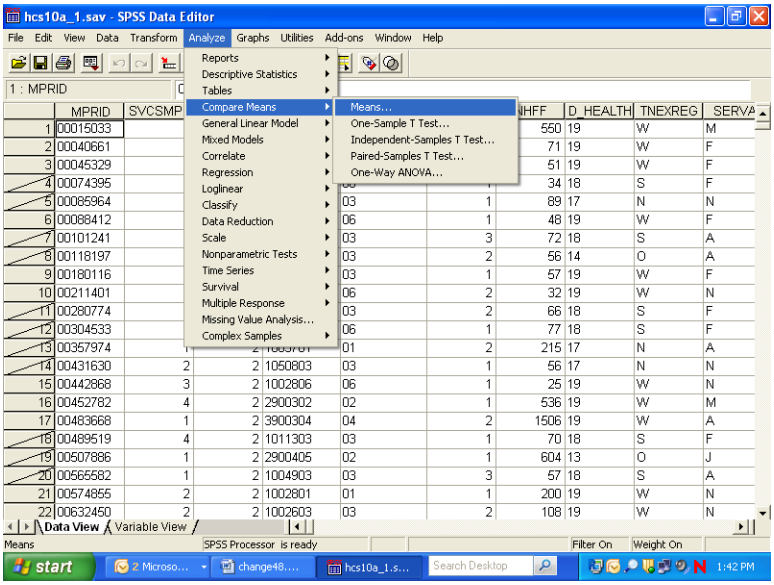

The dialog box for the Means procedure will open as in the following screen:

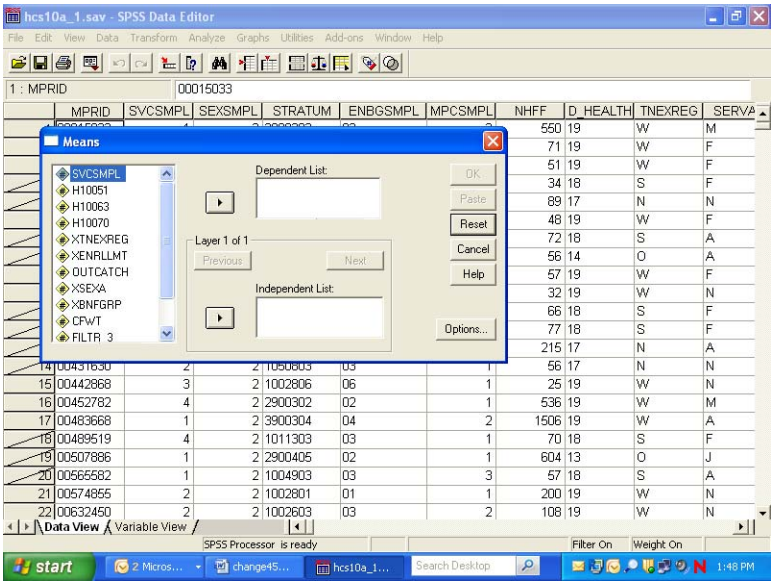

Move the variables **H10070** and **H10063**, from the variable list on the left to the box underneath **Dependent List**. These are the two analysis variables. Notice that **Layer 1 of 1** is specified in the middle of the dialog box. Move **XBNFGRP** from the variable list on the left into the box under **Independent List**. **XBNFGRP** is the first grouping variable. The screen should look like the following:

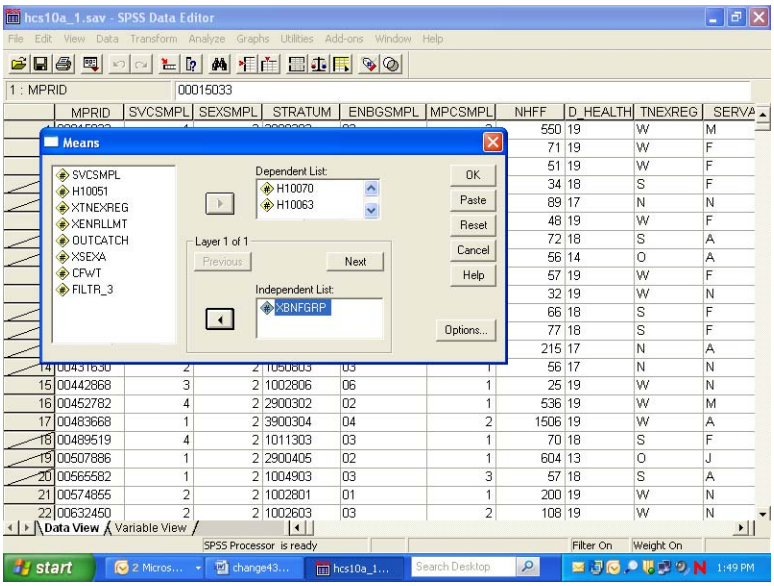

Click on **Nex**t in the center of the box to create a second layer. The following screen will open:

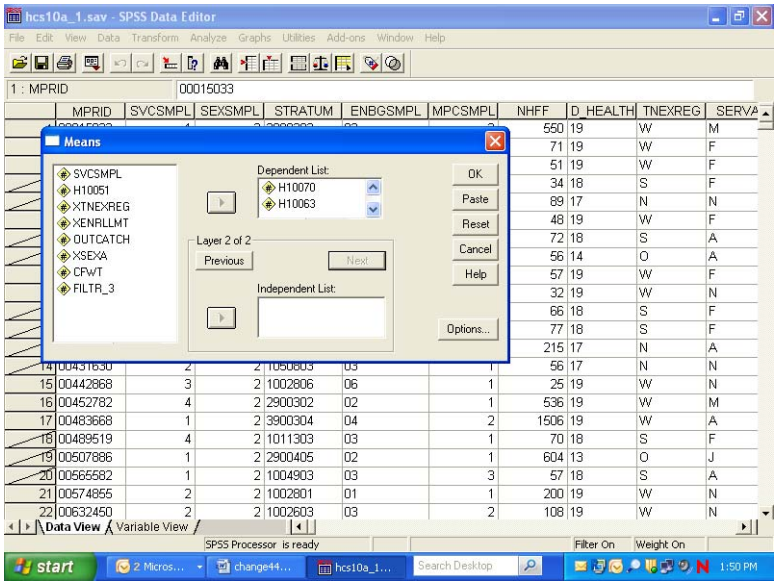

Notice that **Layer 2 of 2** is specified in the middle of the dialog box. Move **xsexa** from the variable list on the left into the box under **Independent List**. **Xsexa** is the second grouping variable. The screen should look like the following:

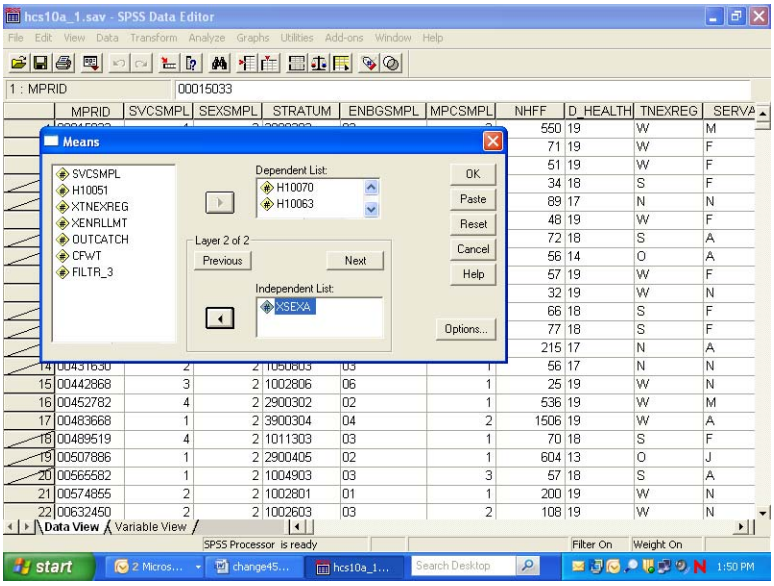

To set some options, click on **Options** and the following dialog box will open:

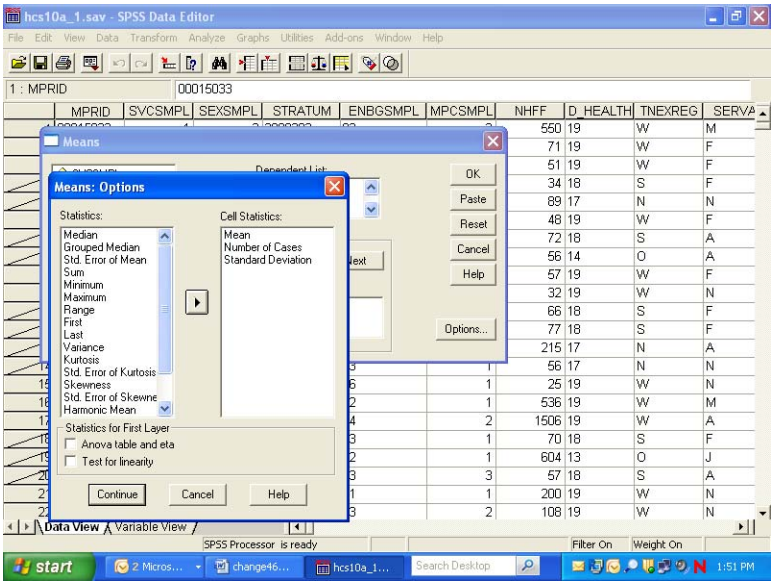

On the left of the box is a list of statistics, under **Statistics**. These are all the possible options for statistical output. In the box under **Cell Statistics** are the default output statistics for the analysis. In this case, **Mean** is the statistic of interest. Highlight **Number of Cases** and **Standard Deviation** and move them to the box at the left, removing them from the analysis, as follows:

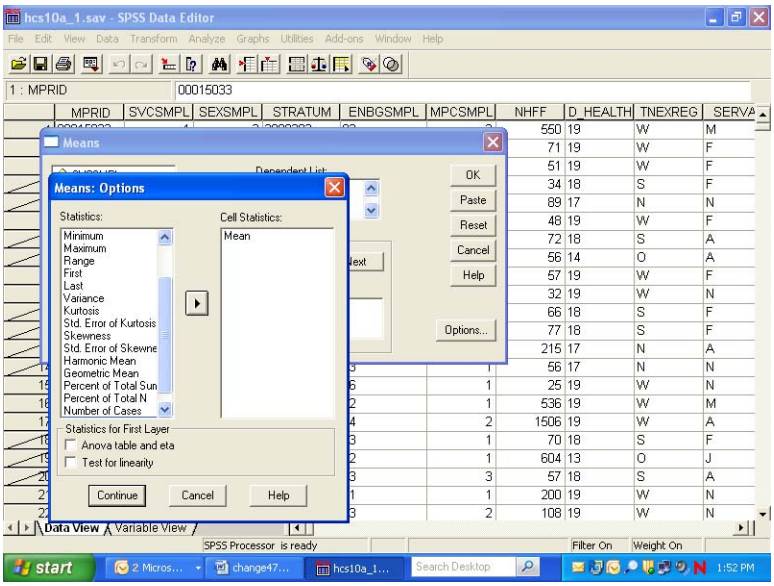

Click on **Continue** and return to the previous screen. Click **OK**. The **Means** procedure will run. On the status line, **Running Means** will appear, and a counter for the number of cases processed will be activated.

When **Means** has finished processing, the **Output Navigator** window will open automatically. As the name suggests, the output window is not just for looking at output. A number of options are available for *navigating* through output, moving tables, and even editing the tables themselves.

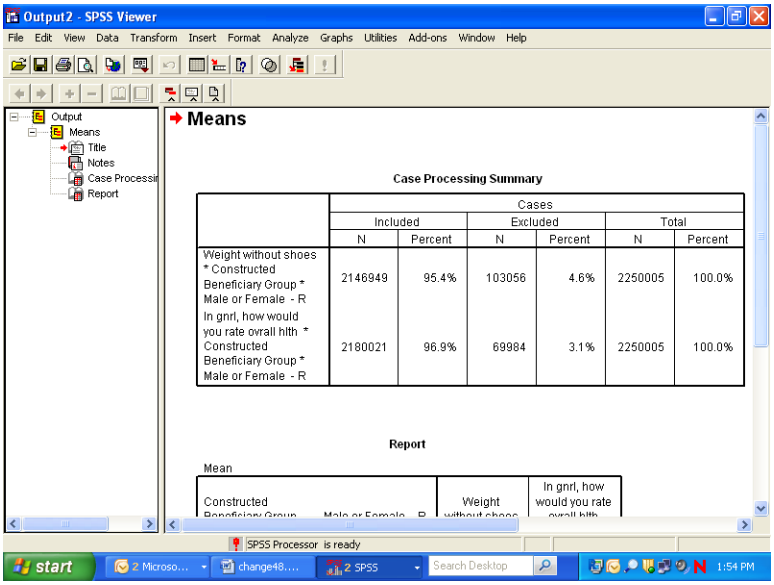

The output is organized into two sections. On the left side is a navigating tool, which lists the components of the right side, the actual output. In the left pane, **Means** is indicated, and indented under it appear **Title, Notes, Case Processing Summary**, and **Report**. Clicking on **Means** highlights and selects all the elements. Lines appear around these elements in the right pane. The indenting indicates that the elements are hierarchically organized, with **Means** at the top. Clicking on any of the sub-elements selects just that element.

A closer look at the left pane reveals another feature. Hiding underneath the element icons are book icons. The books are either open or closed. If a book is closed, the element is *hidden*. Notice that the book under the **Notes** icon is closed. This is a default SPSS option. Double-clicking the icon will open the book, and the Notes will appear in the output. Double-clicking an **open** book will close it, and the physical element will *disappear* from the output. Closing a book and hiding the element does *not delete* the element.

It is possible to select elements in the right pane of the output. Simply click anywhere inside of the actual output element, and that element will be selected.

The output may contain many different procedures. The procedure name will be at the top of the list for each section in the left pane. The procedure name does not actually parallel physical output but indicates the category of the output elements.

As you click on each element in the left pane, you will notice that the screen jumps to the actual output of the element, in the right pane. When you click on the procedure name, you jump to the beginning of the next procedure output. This is a quick way to scroll through your output. It also lets you delete, move, and edit selected elements.

To **Edit** the **Title** element, **Means**, to create a more appropriate title, select the table title by clicking once on the **Title** icon in the left pane. A box now surrounds the title in the right pane. Double-click anywhere within this box, and a box appears around **Means**, as shown in the following screen.

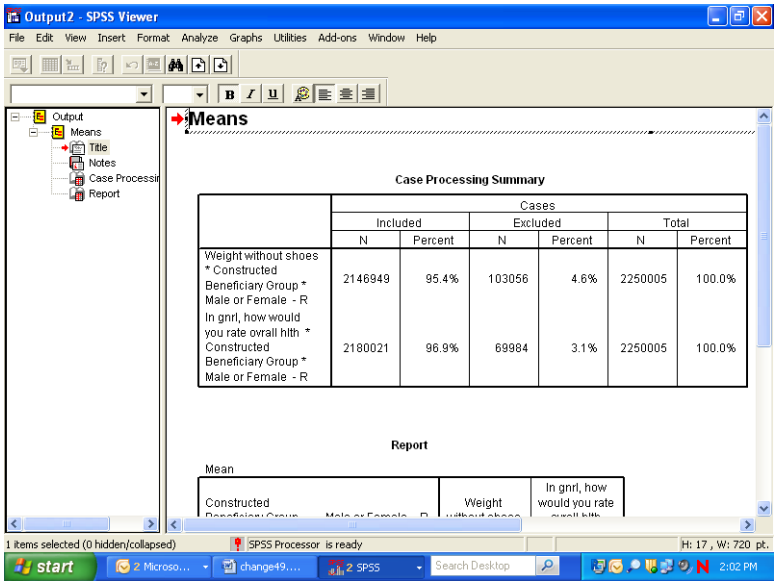

You have entered the **edit** mode for this element, and the cursor appears inside the box. You can delete the word **Means** and write a title that relates to the information in the table. A possible title appears in the next screen. To exit edit mode, click anywhere outside the box. The change you made will be saved.

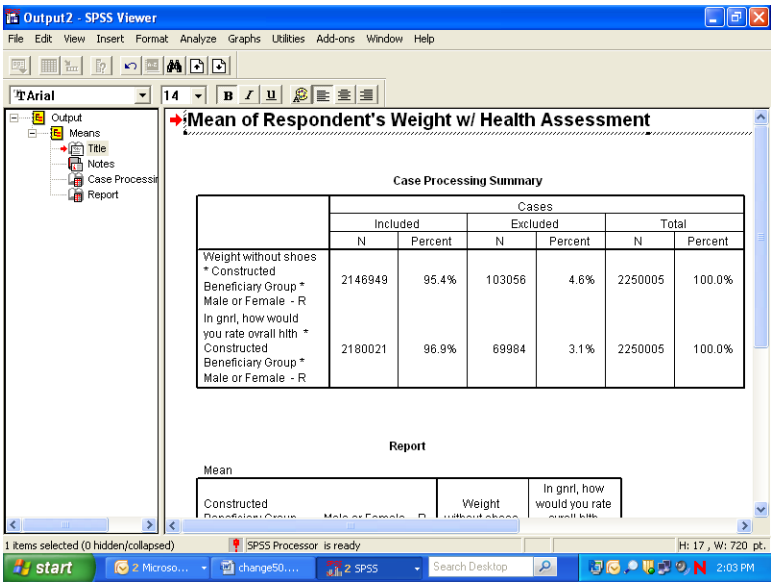

If you navigate to the next element, **Notes**, you see a closed book. Double-click this item, and the notes will appear as follows:

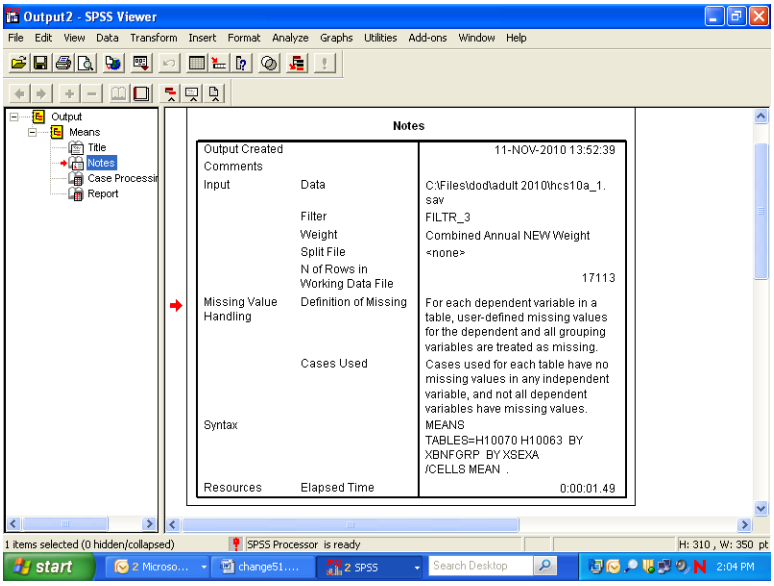

Decide if you want this information to appear in your report. If not, simply double-click the **Notes** icon, and the notes will again become hidden.

Navigate to **Case Processing Summary**. The table gives useful information about the number of cases included in and the number of cases excluded from a given procedure. This information is important for the researcher but probably not necessary for the report, so you would double click this item to hide it.

Navigate to **Report** to see the actual table output from the procedure **Means**. You can view this table by scrolling through the output. If the table is large, however, scrolling in the output window can be problematic. A better way to review the table is to open it as a **Pivot Table Object** in a special editor.

Select the table by clicking the **Report** icon or by clicking inside the table itself. A box will appear around the table. Insert the mouse pointer inside the table and right-click, opening the following dialog box:

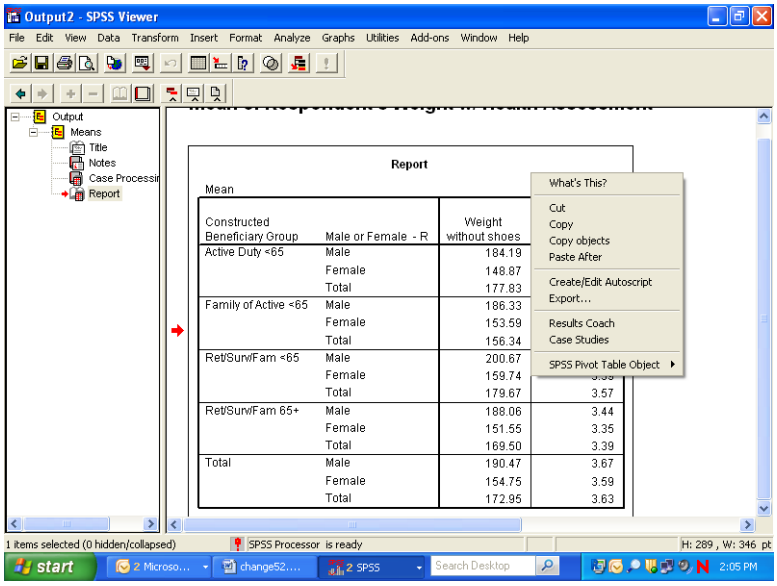

Select **SPSS Pivot Table Object** and **Open** as pictured below:

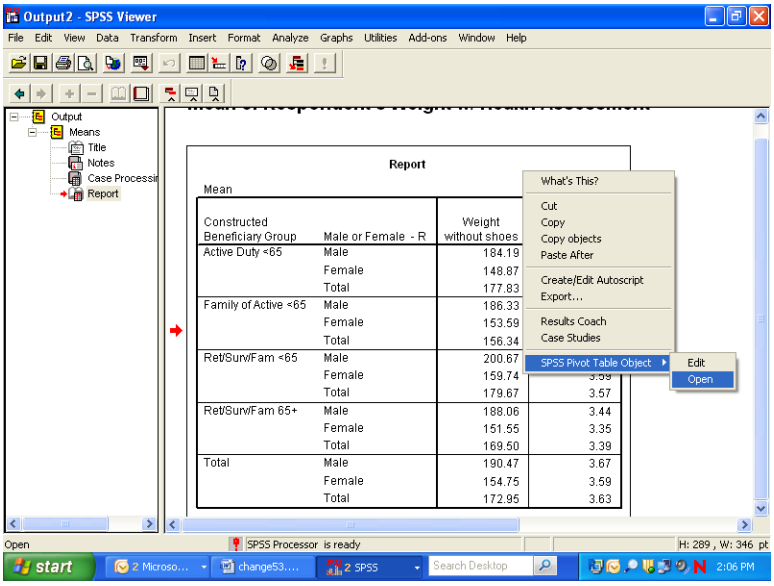

The table will appear in a new screen superimposed on the output. Maximize this screen as shown below.

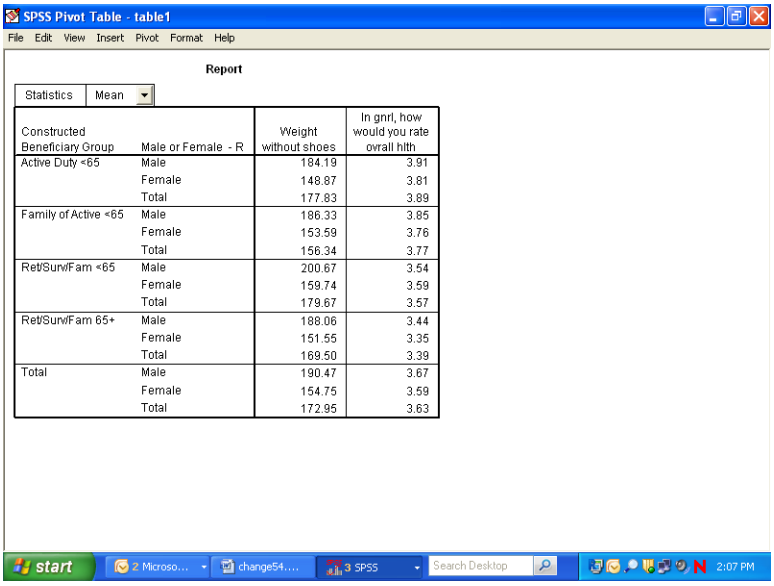

Constructed Beneficiary Group	Male or Female - R	Weight without shoes	In gnrl, how would you rate ovrall hlth
Active Duty <65	Male	184.19	3.91
	Female	148.87	3.81
	Total	177.83	3.89
Family of Active <65	Male	186.33	3.85
	Female	153.59	3.76
	Total	156.34	3.77
Ret/Surv/Fam <65	Male	200.67	3.54
	Female	159.74	3.59
	Total	179.67	3.57
Ret/Surv/Fam 65+	Male	188.06	3.44
	Female	151.55	3.35
	Total	169.50	3.39
Total	Male	190.47	3.67
	Female	154.75	3.59
	Total	172.95	3.63

In this special editor, there are many options for formatting the table.

Suppose you want to change the table format from vertical to horizontal. Open the **Pivot** menu in the tool bar and choose **Transpose Rows and Columns** as shown below:

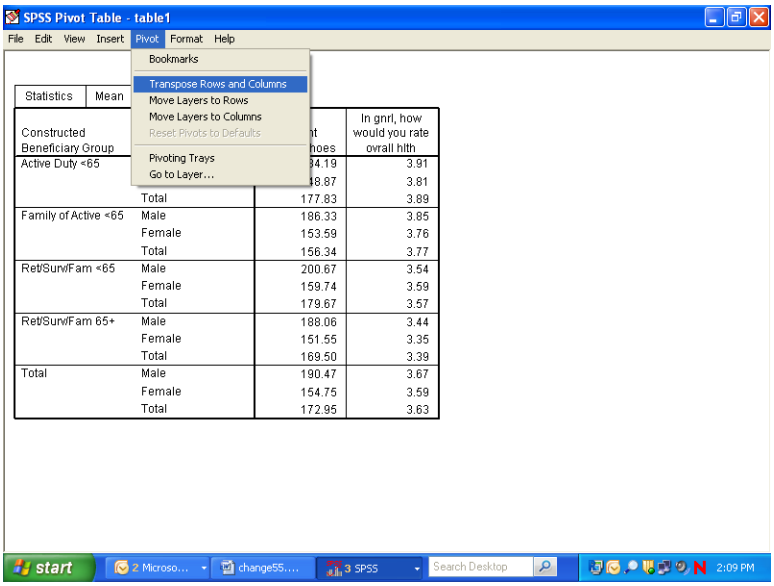

Constructed Beneficiary Group			In gnrl, how would you rate ovrall hlth
Active Duty <65		184.19	3.91
		148.87	3.81
	Total	177.83	3.89
Family of Active <65	Male	186.33	3.85
	Female	153.59	3.76
	Total	156.34	3.77
Ret/Surv/Fam <65	Male	200.67	3.54
	Female	159.74	3.59
	Total	179.67	3.57
Ret/Surv/Fam 65+	Male	188.06	3.44
	Female	151.55	3.35
	Total	169.50	3.39
Total	Male	190.47	3.67
	Female	154.75	3.59
	Total	172.95	3.63

The rows and columns will be reversed as shown in the following screen. Though the table appears too wide in the viewer, it will fit the page when printed. You can do all the table editing in the left section of the table, and the changes will spread through the entire table.

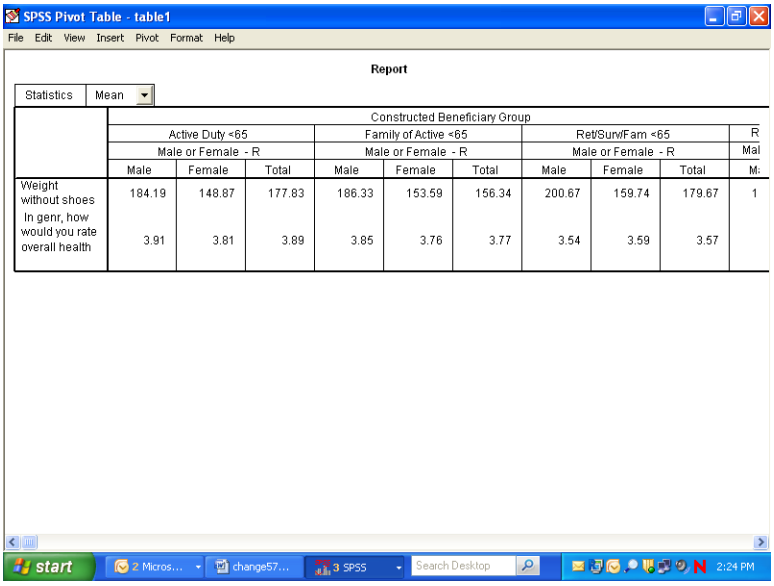

You would then notice that certain labels are redundant. The labels, **Constructed Beneficiary Group and Male or Female - R** are the **Variable Labels** for the variables. The information in these labels is echoed in the **Value Labels**, which are also reproduced in the table. You would delete the Variable Labels as follows.

Click inside the section of the table where the label, **Constructed Beneficiary Group**, appears. Right-click to open a dialog box, choosing **Hide Dimension Label**, as illustrated below.

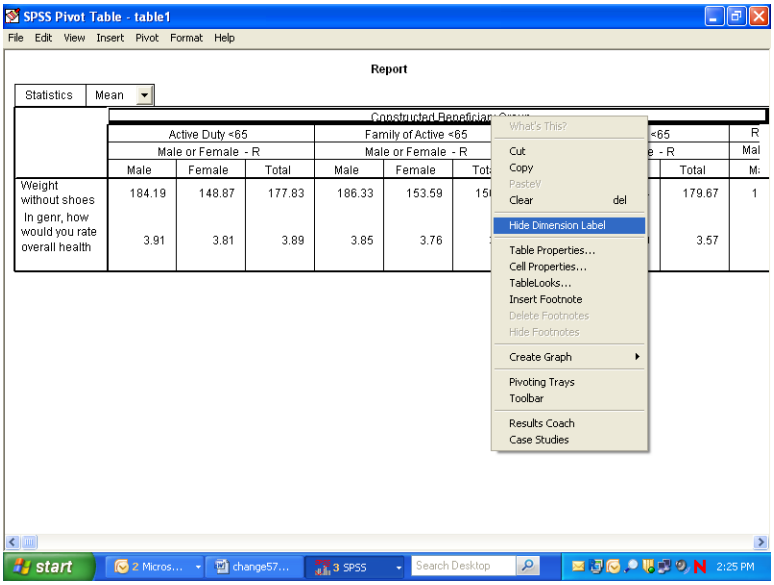

Click inside the table section labeled **Male or Female - R** and repeat the above procedure. An improved table is shown in the following screen.

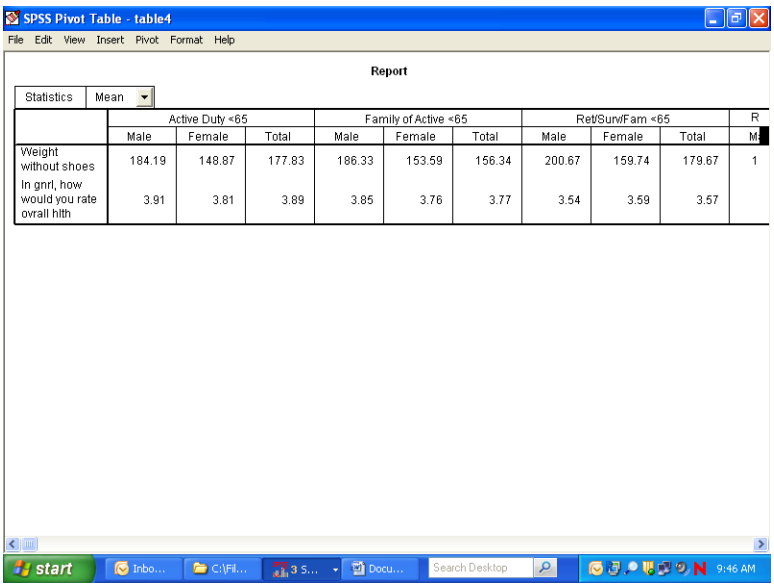

SPSS Pivot Table - table4

File Edit View Insert Pivot Format Help

Report

Statistics | Mean

	Active Duty <65			Family of Active <65			Ret/Surv/Fam <65			R
	Male	Female	Total	Male	Female	Total	Male	Female	Total	M
Weight without shoes	184.19	148.87	177.83	186.33	153.59	156.34	200.67	159.74	179.67	1
In gnrl, how would you rate ovrall hlth	3.91	3.81	3.89	3.85	3.76	3.77	3.54	3.59	3.57	

The mean values reported are formatted to allow space for the labels of the satisfaction variables. The spaces between the values are not pleasing to the eye. You can shorten these labels and add the lost information in another place, according to the following procedures:

Double-click on the label for health state. Delete the text, entering only the words, **Health State**. Do the same for the other label for persons weight, entering only the words, **Weight in pounds**.

Double-click on the word, **Report**, in the center at the top of the table, right-click, and choose **Delete** from the dialog box.

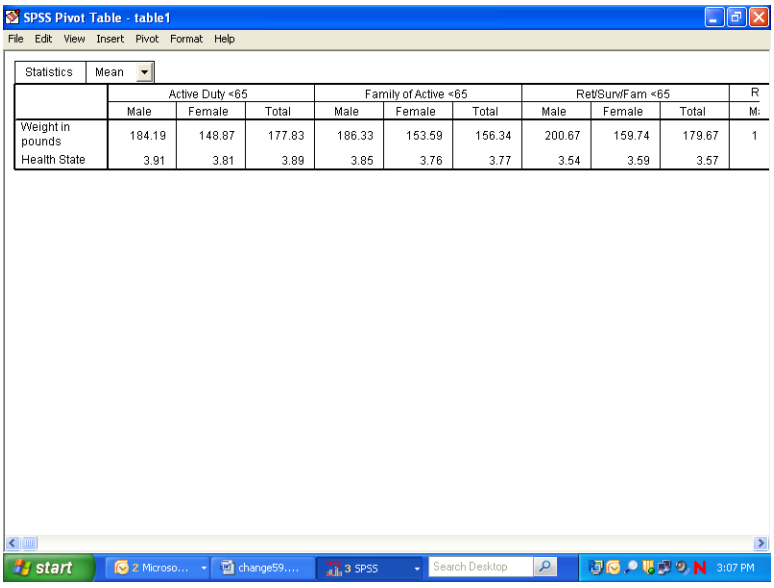

SPSS Pivot Table - table1

File Edit View Insert Pivot Format Help

Statistics | Mean

	Active Duty <65			Family of Active <65			Ret/Surv/Fam <65			R
	Male	Female	Total	Male	Female	Total	Male	Female	Total	M
Weight in pounds	184.19	148.87	177.83	186.33	153.59	156.34	200.67	159.74	179.67	1
Health State	3.91	3.81	3.89	3.85	3.76	3.77	3.54	3.59	3.57	

The resulting table is much more readable. You can then add the deleted information to clarify the table output. Open the **Insert** menu and choose **Title** as in the following:

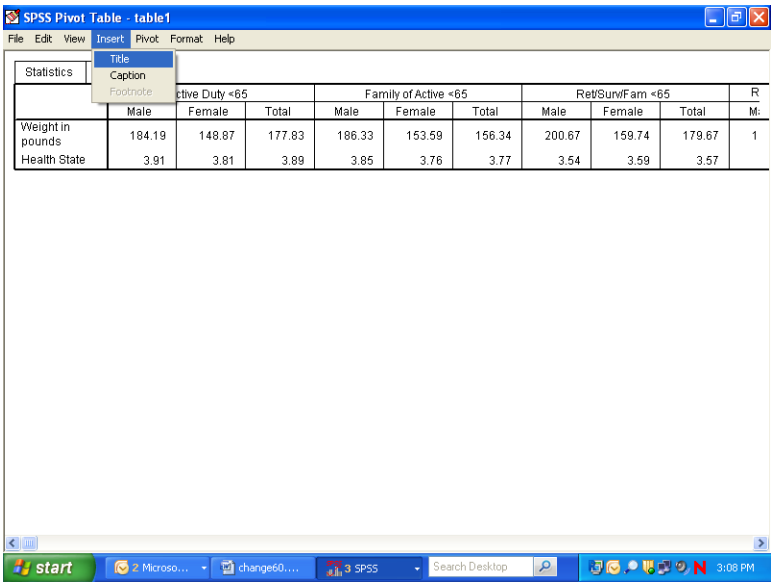

Type in a new title for the table. The final result appears below.

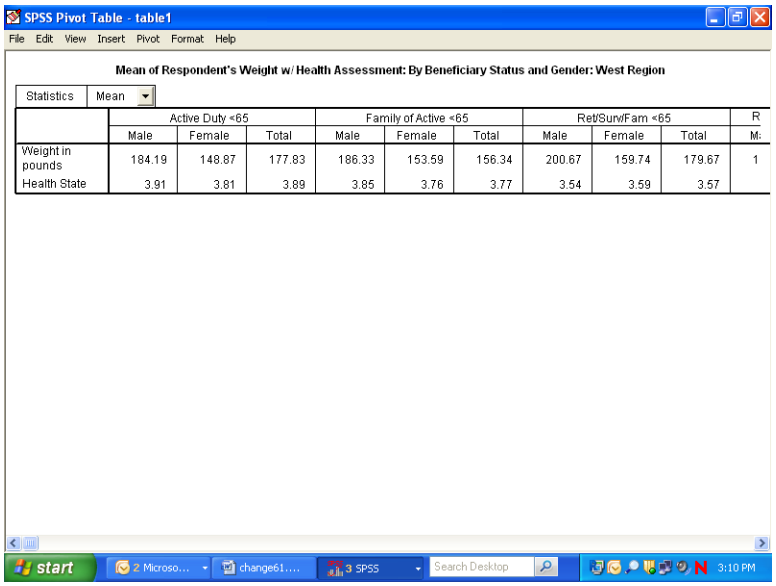

After all the editing changes have been made, exit the Pivot Table editor and return to the output navigator. Click on the File menu and choose Print Preview. Zoom in on the page and review the appearance of the report. The page will appear as the page below.

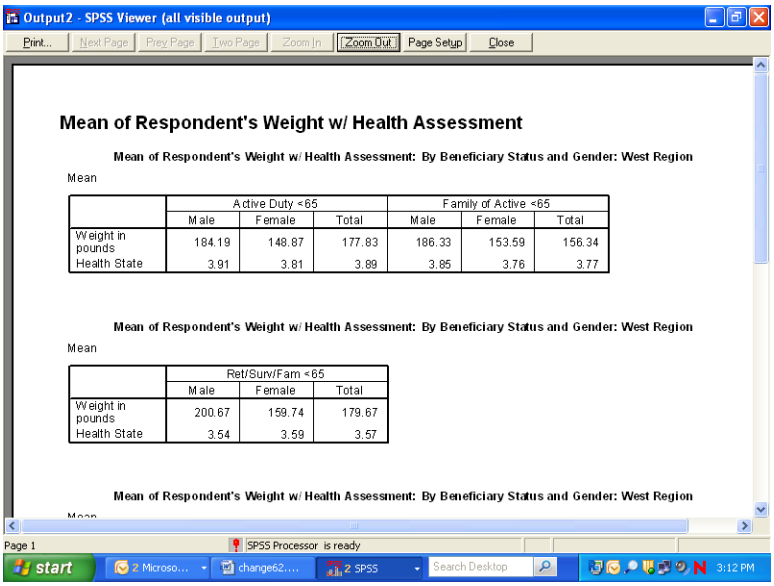

Calculating Percents

The **Crosstabs** procedure offers many options for analyzing data. The distribution of cases resulting from "crossing" one variable with another is often of interest. The number of cases, row percentages, column percentages, total percentages, and residuals are easily reproduced by **Crosstabs**. A full array of statistics is also available.

The examples given here involve examining relationships between variables, with a view toward the number of cases and the percent of cases in cells produced by "crossing" the variables.

For example, suppose you want to see the percentage of people within each branch of service who answered "yes" or "no" to the question, "Did you ever smoke at least 100 cigarettes in your life?" The variables in this analysis are **svcsmpl** – the branch of service, and **H10051** – the questionnaire variable. The cases for the analysis are from the South only.

The first task is to build a new filter variable, assigning **1** to the variable when **XTNEXREG = 2**. You would call the variable **filtr_6** and build it the same way you built the filter, **filtr_3**. Cases from the South are selected when you activate the filter, and the other cases are filtered out. Check the status line for **Filter On**.

Next, open the **Analyze** menu in the **Data Window**, choosing **Descriptive Statistics** and **Crosstabs** , as shown below.

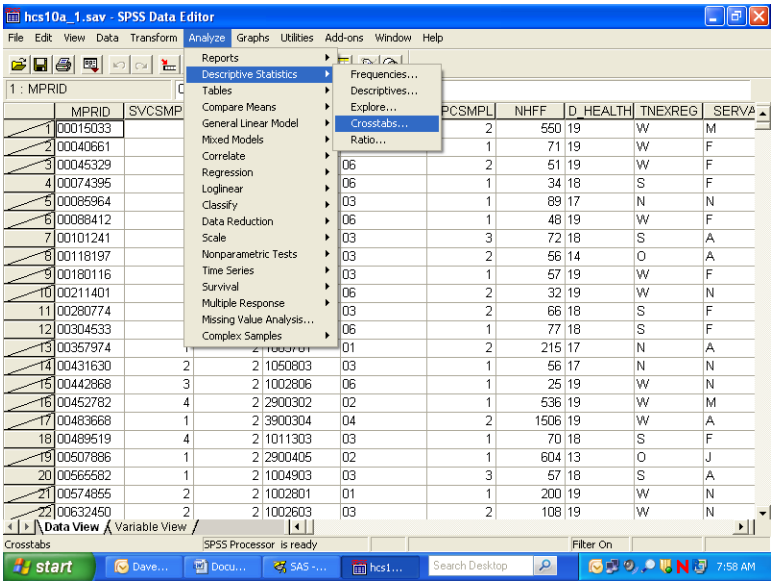

The **Crosstabs** dialog box will open as follows:

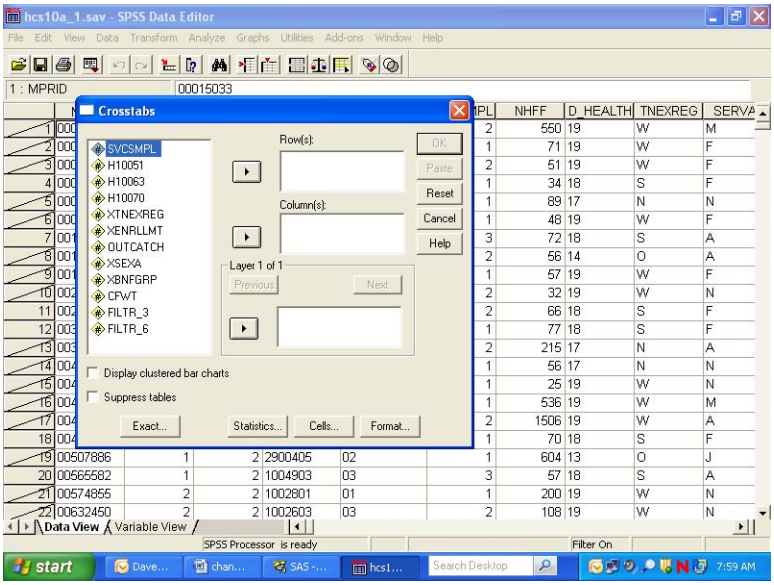

Move **H10051** from the variable list on the left into the box marked **Row(s)**:, and move the variable **svcsmpl** into the box marked **Column(s):**. The screen will resemble the following:

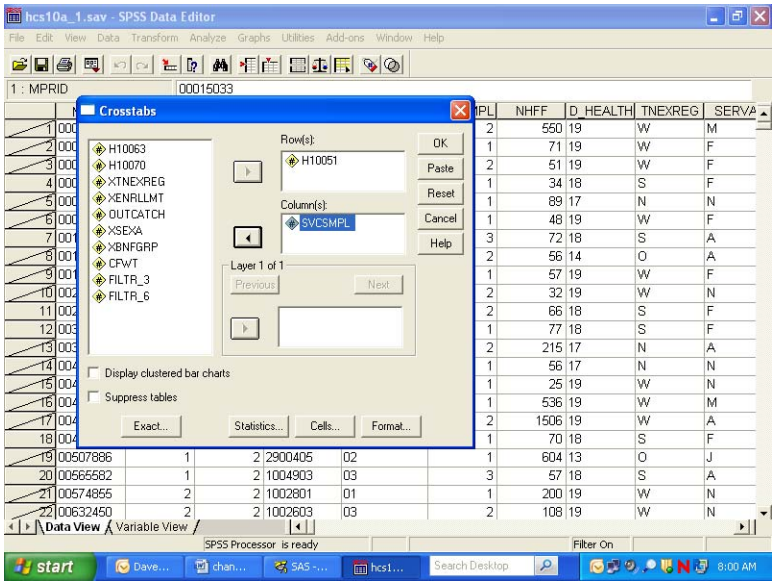

For this analysis, there are no **Layer** variables, so you can proceed to format the table cells.

Click on **Cells...** and open the following dialog box.

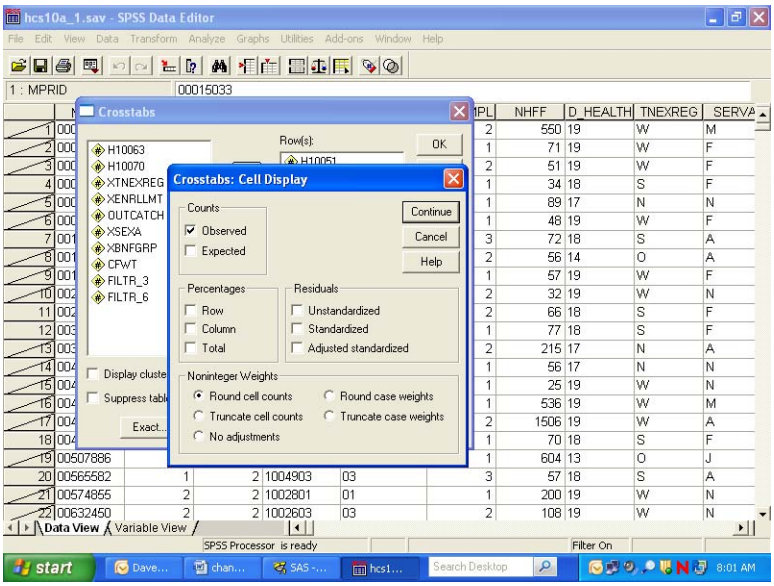

Under **Counts, Observed** is checked. This refers to the cell count, a statistic you want to see, so you would leave it checked. Under **Percentages**, check **Column** because you are interested in the percentage of people in each branch of service. Click **Continue** and return to the original screen.

Suppose you also want to see the chi-square statistic. Click on **Statistics**, and the following screen will open:

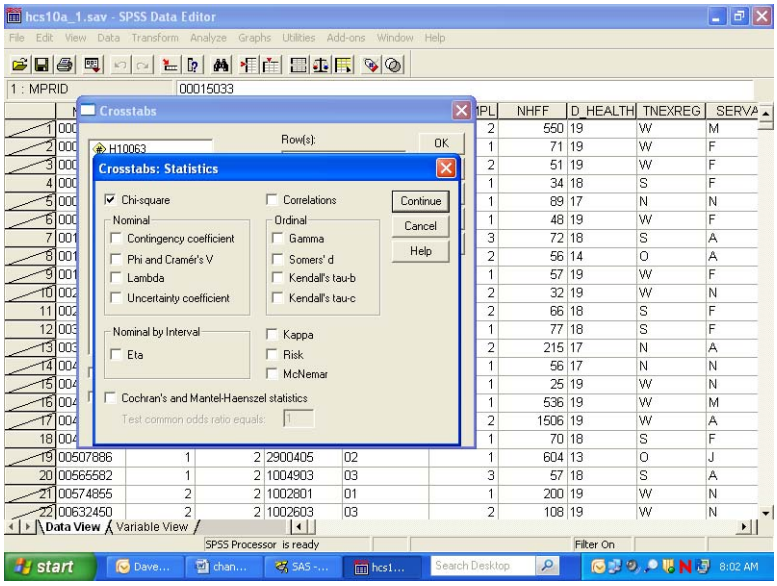

If you wanted to calculate chi-square, you would check **Chi-square** as in the screen above, click **Continue** to return to the first screen, and click **OK** to run the procedure. **Running Crosstabs** will appear on the status line, together with the case counter. For this cross tabulation we will not reflect the chi-square statistics.

When the run is completed, the output window will open, and you can proceed to reformat the table. For a given work session, SPSS appends new output to previous output--in our case, the **Means** procedure. As shown in the next screen, a second section now appears in the left pane, headed by the word **Crosstabs**. Navigate to the **Title** section and double-click inside the title box to change the text in the box to fit the table, as in the example below.

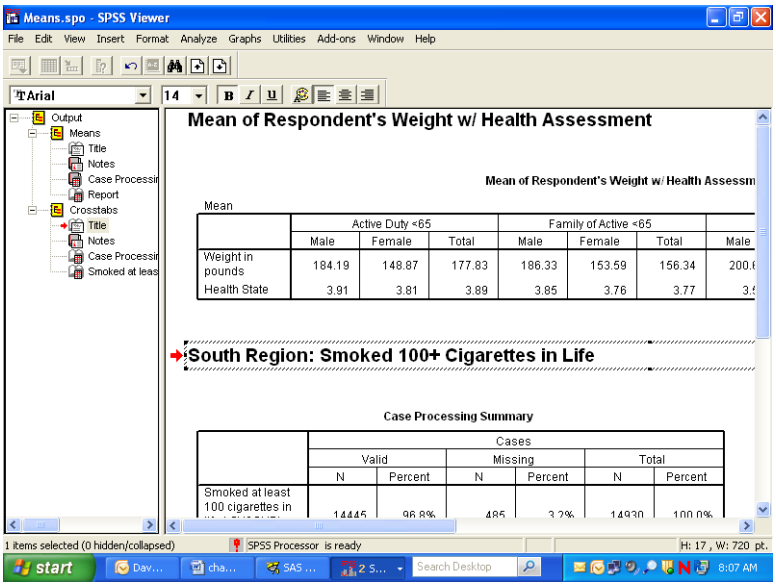

As you did for the **Means** procedure, you would again evaluate the **Notes** and examine the **Case Processing Summary**. Hide the **Notes** and the **Case Processing Summary** as you did before.

Navigate to the procedure icon. Follow the procedure for opening an **SPSS Pivot Table Object**, open the table in the special editor and maximize the screen as in the following:

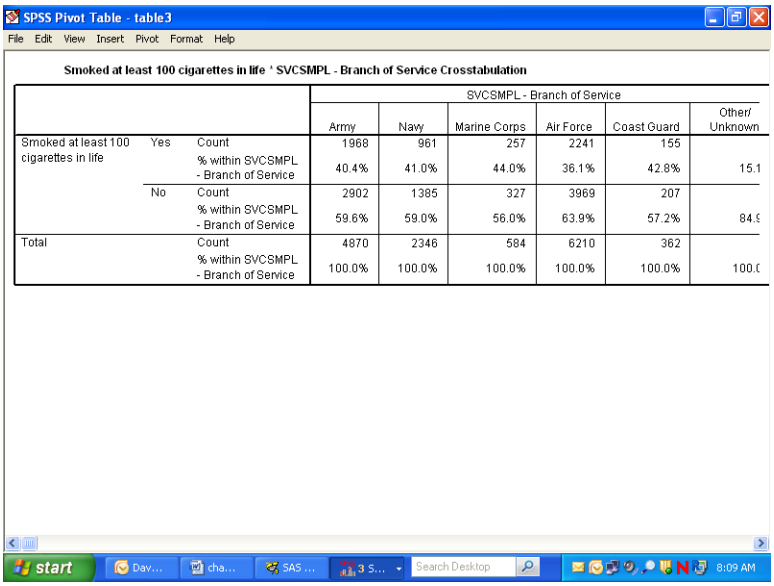

			SVCSMPL - Branch of Service					
			Army	Navy	Marine Corps	Air Force	Coast Guard	Other/ Unknown
Smoked at least 100 cigarettes in life	Yes	Count	1968	961	257	2241	155	
		% within SVCSMPL - Branch of Service	40.4%	41.0%	44.0%	36.1%	42.8%	15.1
	No	Count	2902	1385	327	3969	207	
		% within SVCSMPL - Branch of Service	59.6%	59.0%	56.0%	63.9%	57.2%	84.9
Total		Count	4870	2346	584	6210	362	
		% within SVCSMPL - Branch of Service	100.0%	100.0%	100.0%	100.0%	100.0%	100.0

The information you requested is in the table, but the table is hard to read. The first possibility is to realign the percent statistic, bringing it into the row dimension. To do this, open the **Pivot** menu and choose **Pivoting Trays**, as in the following screen:

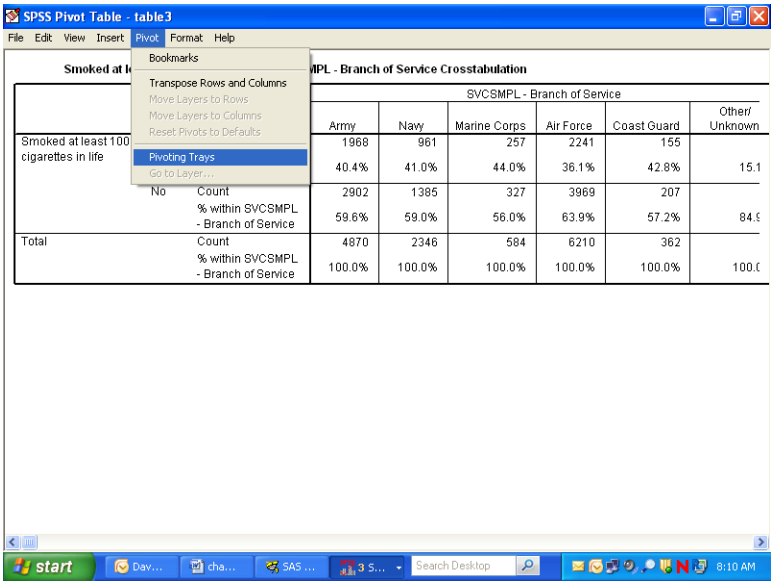

The pivoting tool will appear:

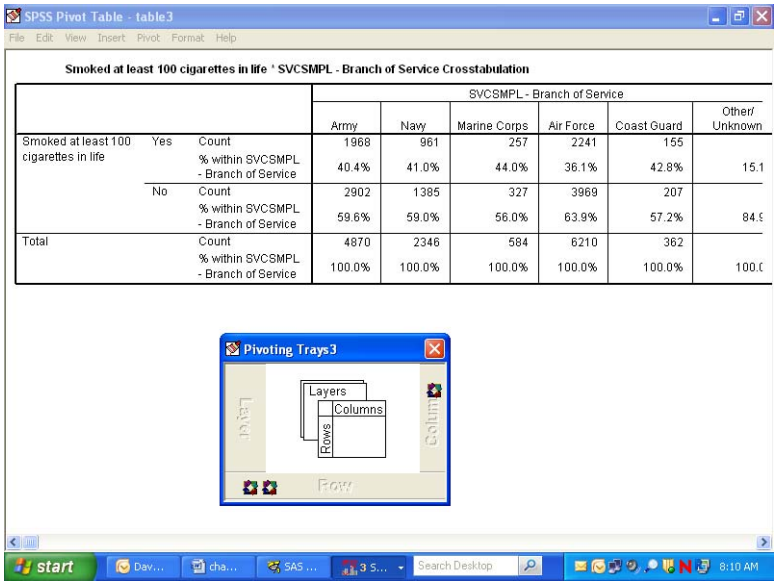

This tool reflects the table structure: rows, columns, and layers. The icons in the margins of the pivoting trays represent the table elements: the variables and the cell statistics. Place the mouse pointer on each icon and notice the element name appear. In this example, on the ROW axis, you would find the variable, **H10051** – smoked at least 100 cigaretts in life, and **Statistics** – the percent of people in each branch of service. On the column axis is the variable, **svcsmpl** – the branch of service.

Place the mouse pointer on the **Statistics** icon. Click and drag the icon from the ROW to the COLUMN dimension. The table immediately reformats as in the following screen:

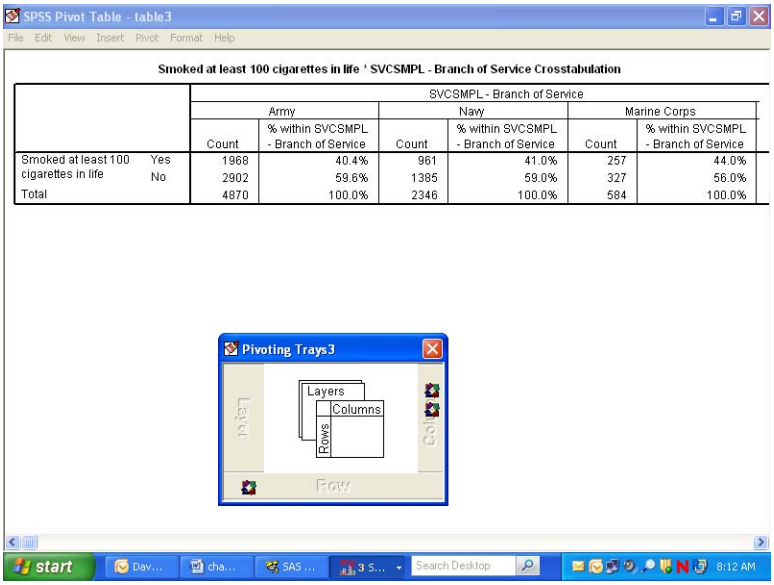

Close the pivoting tool and scroll from side to side in the table. Again, the table appears too wide, but the report will print properly. Notice that the table is much more readable.

The label at the top of the table is the **Variable Label** for **svcsmpl**. Select it by double-clicking and edit it for clarity (see the screen below).

The table is now formatted to accommodate the long percent label, creating a lot of wasted space. Double-click this element, delete the text, and replace it with the word, “Percent”. The empty space disappears and the table appears as follows:

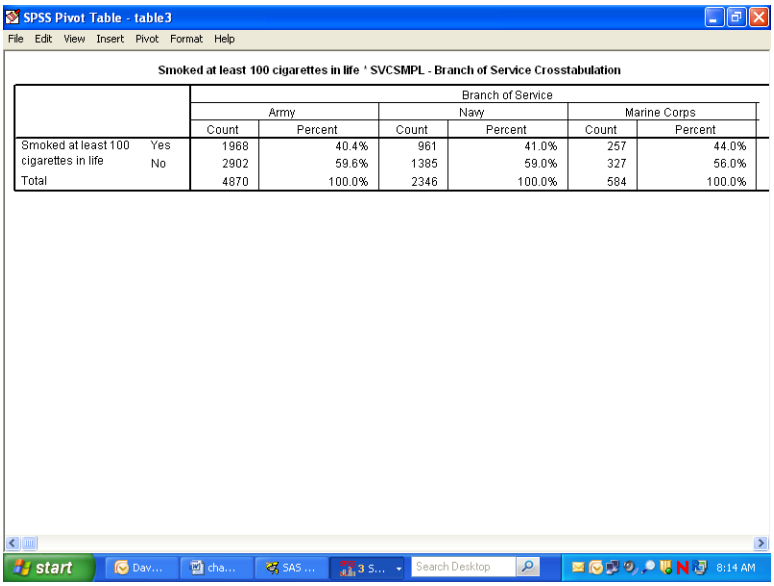

SPSS Pivot Table - table3

File Edit View Insert Pivot Format Help

Smoked at least 100 cigarettes in life ' SVCSMPL - Branch of Service Crosstabulation

		Branch of Service					
		Army		Navy		Marine Corps	
		Count	Percent	Count	Percent	Count	Percent
Smoked at least 100 cigarettes in life	Yes	1968	40.4%	961	41.0%	257	44.0%
	No	2902	59.6%	1385	59.0%	327	56.0%
Total		4870	100.0%	2346	100.0%	584	100.0%

Next, notice that the label for **H10051** is awkward. Select and clear it.

Last, edit the text in the table label so that it better expresses the content of the table. The finished table appears as follows:

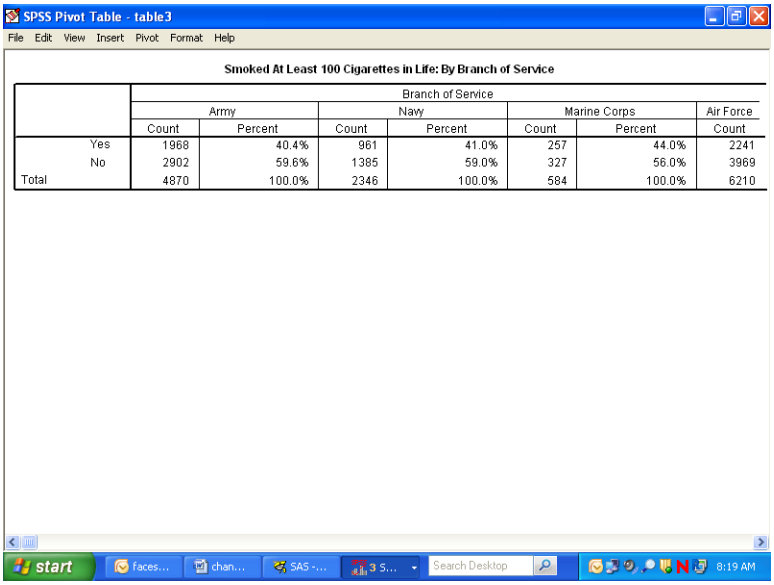

SPSS Pivot Table - table3

File Edit View Insert Pivot Format Help

Smoked At Least 100 Cigarettes in Life: By Branch of Service

		Branch of Service						
		Army		Navy		Marine Corps		Air Force
		Count	Percent	Count	Percent	Count	Percent	Count
	Yes	1968	40.4%	961	41.0%	257	44.0%	2241
	No	2902	59.6%	1385	59.0%	327	56.0%	3969
Total		4870	100.0%	2346	100.0%	584	100.0%	6210

Check **Print Preview** to see if the table is acceptable.

The last example shows you how to add a **Layer** dimension to a **Crosstabs** analysis. Using the same row variable, **H10051**, suppose you want to look at the percentage of people by their enrollment status

in TRICARE Prime, **xenrllmt**, who smoked at least 100 cigarettes in their lifetime. Suppose you are also interested in sex differences, **xsexa**, among the groupings. **Xsexa** is the **Layer** variable. You want to remain in the South region, using **filtr_6** as the filter variable. The cases will be weighted by **CFWT**.

The status line indicates **Weight On** and **Filter On**. Verify that both the weight and the filter variables are appropriate.

Once more, open the **Crosstabs** dialog box, enter the analysis variables, and set the **Cells** options, checking **Column** under **Percentages** until the dialog box looks like the following:

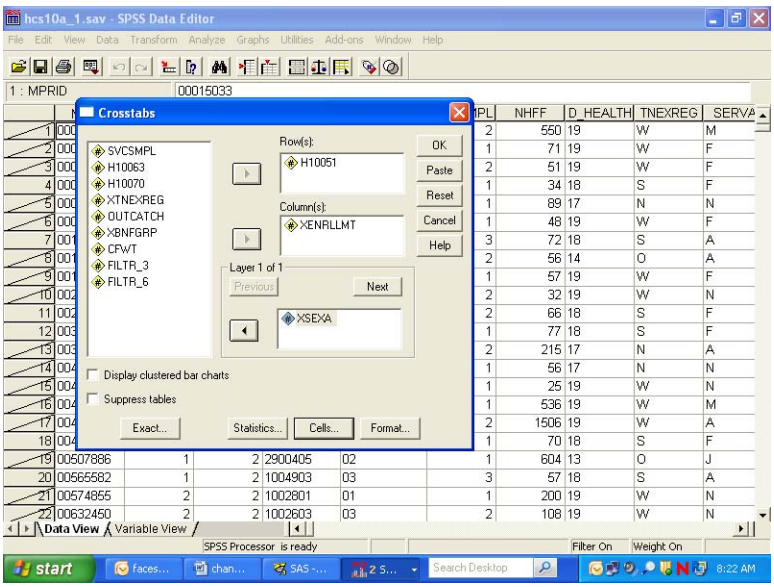

Do the following:

- Run Crosstabs.
- Edit the **Title** element in the **Output Navigator**.
- Examine **Notes** and the **Case Processing Summary** to verify that the crosstab ran as expected.
- Open the table as an **SPSS Pivot Table Object,** and the following will appear:

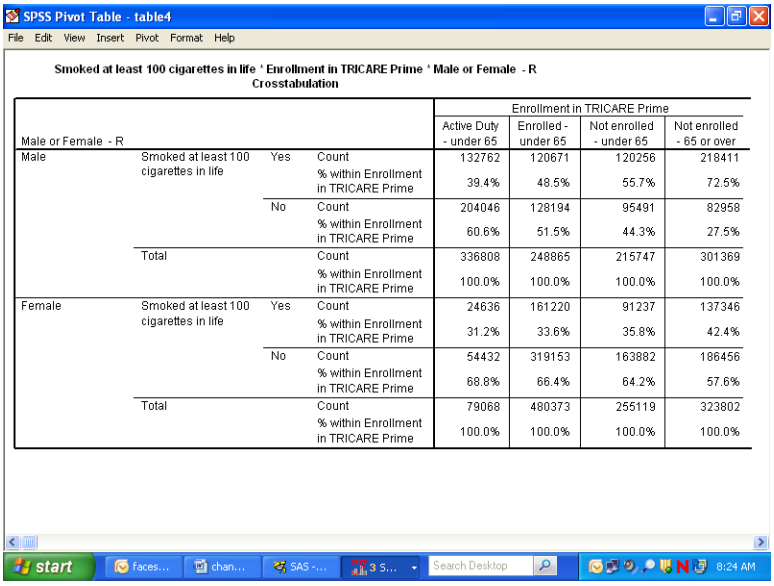

SPSS Pivot Table - table4

File Edit View Insert Pivot Format Help

Smoked at least 100 cigarettes in life * Enrollment in TRICARE Prime * Male or Female - R
Crosstabulation

Male or Female - R				Enrollment in TRICARE Prime			
				Active Duty - under 65	Enrolled - under 65	Not enrolled - under 65	Not enrolled - 65 or over
Male	Smoked at least 100 cigarettes in life	Yes	Count	132762	120671	120256	218411
			% within Enrollment in TRICARE Prime	39.4%	48.5%	55.7%	72.5%
		No	Count	204046	128194	95491	82958
			% within Enrollment in TRICARE Prime	60.6%	51.5%	44.3%	27.5%
	Total		Count	336808	248865	215747	301369
			% within Enrollment in TRICARE Prime	100.0%	100.0%	100.0%	100.0%
Female	Smoked at least 100 cigarettes in life	Yes	Count	24636	161220	91237	137346
			% within Enrollment in TRICARE Prime	31.2%	33.6%	35.8%	42.4%
		No	Count	54432	319153	163882	186456
			% within Enrollment in TRICARE Prime	68.8%	66.4%	64.2%	57.6%
	Total		Count	79068	480373	255119	323802
			% within Enrollment in TRICARE Prime	100.0%	100.0%	100.0%	100.0%

The table is difficult to read, but you can improve it by doing the following.

Select the **Pivot** menu to activate the **Pivoting Trays**. The table structure is reproduced in the tool as follows:

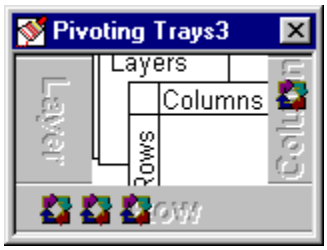

Place the mouse pointer on each small icon to find the second grouping variable, labeled **Male or Female - R**, in the ROW dimension. Move it to the COLUMN dimension, and the table changes to the following:

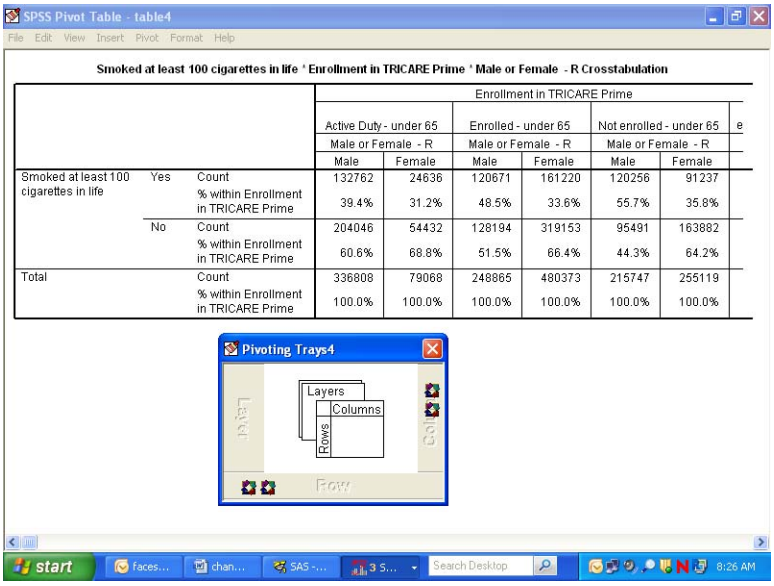

SPSS Pivot Table - table4

Smoked at least 100 cigarettes in life * Enrollment in TRICARE Prime * Male or Female - R Crosstabulation

			Enrollment in TRICARE Prime					
			Active Duty - under 65		Enrolled - under 65		Not enrolled - under 65	
			Male or Female - R		Male or Female - R		Male or Female - R	
			Male	Female	Male	Female	Male	Female
Smoked at least 100 cigarettes in life	Yes	Count	132762	24636	120671	161220	120256	91237
		% within Enrollment in TRICARE Prime	39.4%	31.2%	48.5%	33.6%	55.7%	35.8%
	No	Count	204046	54432	128194	319153	95491	163882
		% within Enrollment in TRICARE Prime	60.6%	68.8%	51.5%	66.4%	44.3%	64.2%
Total		Count	336808	79068	248865	480373	215747	255119
		% within Enrollment in TRICARE Prime	100.0%	100.0%	100.0%	100.0%	100.0%	100.0%

Then drag the **Statistics** icon to the COLUMN dimension to produce the following change:

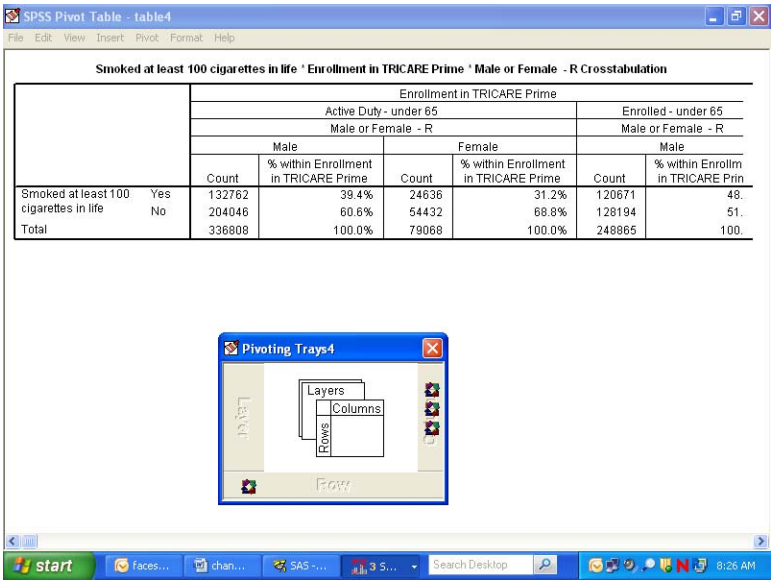

SPSS Pivot Table - table4

Smoked at least 100 cigarettes in life * Enrollment in TRICARE Prime * Male or Female - R Crosstabulation

		Enrollment in TRICARE Prime					
		Active Duty - under 65				Enrolled - under 65	
		Male or Female - R				Male or Female - R	
		Male		Female		Male	
		Count	% within Enrollment in TRICARE Prime	Count	% within Enrollment in TRICARE Prime	Count	% within Enrollm in TRICARE Prin
Smoked at least 100 cigarettes in life	Yes	132762	39.4%	24636	31.2%	120671	48.
	No	204046	60.6%	54432	68.8%	128194	51.
Total		336808	100.0%	79068	100.0%	248865	100.

Close the **Pivoting Trays** and hide the dimension label, **Male or Female - R**, in the table. Then, change the percent label to "Percent" and delete the label for **H10051** in the row dimension. Last, revise the label above the table to make it more informative.

The resulting table is both clear and informative.

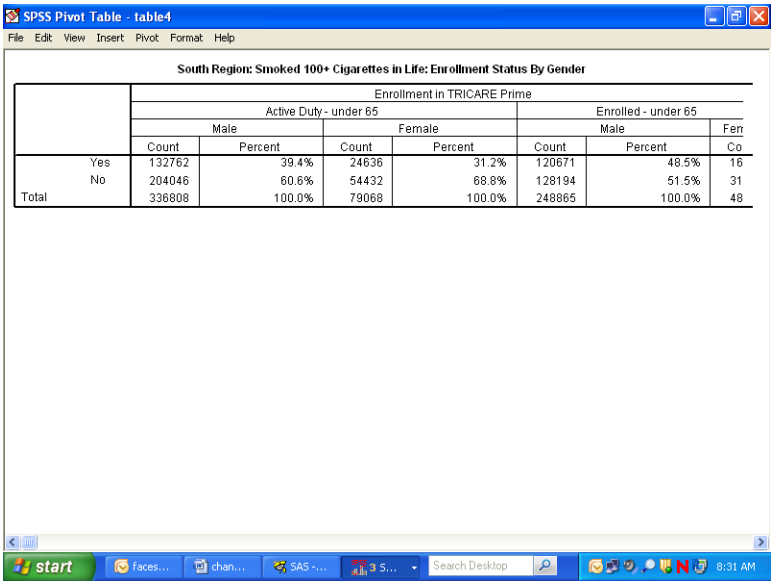

SPSS Pivot Table - table4

File Edit View Insert Pivot Format Help

South Region: Smoked 100+ Cigarettes in Life: Enrollment Status By Gender

		Enrollment in TRICARE Prime						
		Active Duty - under 65				Enrolled - under 65		
		Male		Female		Male		Fem
		Count	Percent	Count	Percent	Count	Percent	Co
	Yes	132762	39.4%	24636	31.2%	120671	48.5%	16
	No	204046	60.6%	54432	68.8%	128194	51.5%	31
Total		336808	100.0%	79068	100.0%	248865	100.0%	48

The Print Preview, as in the view below, shows how the report will print.

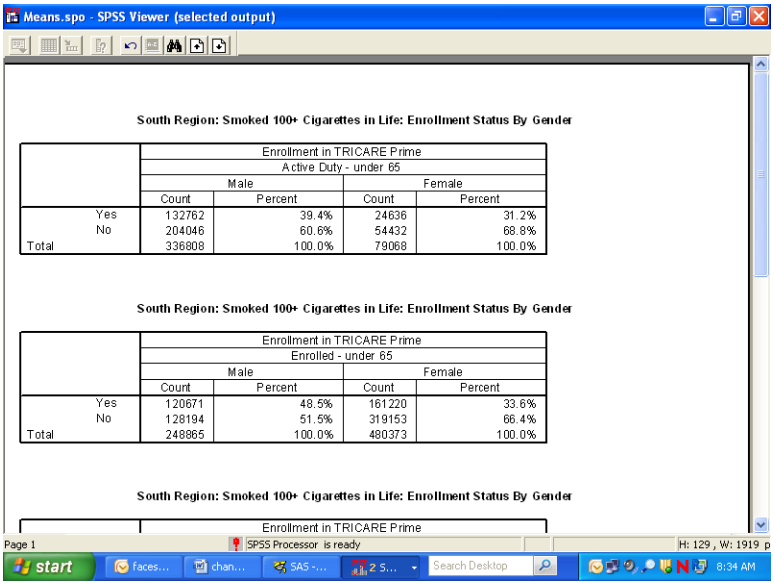

Means.spo - SPSS Viewer (selected output)

South Region: Smoked 100+ Cigarettes in Life: Enrollment Status By Gender

		Enrollment in TRICARE Prime			
		Active Duty - under 65			
		Male		Female	
		Count	Percent	Count	Percent
	Yes	132762	39.4%	24636	31.2%
	No	204046	60.6%	54432	68.8%
Total		336808	100.0%	79068	100.0%

South Region: Smoked 100+ Cigarettes in Life: Enrollment Status By Gender

		Enrollment in TRICARE Prime			
		Enrolled - under 65			
		Male		Female	
		Count	Percent	Count	Percent
	Yes	120671	48.5%	161220	33.6%
	No	128194	51.5%	319153	66.4%
Total		248865	100.0%	480373	100.0%

South Region: Smoked 100+ Cigarettes in Life: Enrollment Status By Gender

Enrollment in TRICARE Prime

Page 1 SPSS Processor is ready H: 129 , W: 1919 p

CALCULATING VARIANCES OF ESTIMATES

Sampling error occurs when estimates are derived from a sample rather than a complete census of the population. The sample used for a particular survey is only one of a large number of possible samples of the same size and design that could have been selected. Even if the same questionnaire and instructions were used, the estimates from each sample would differ from the others. The standard error (or square root of the variance) indicates the magnitude of the sampling error and thus measures the precision expected from a particular sample.

It is desirable to assess the accuracy of an estimate. The standard error of a survey estimate measures the precision with which an estimate from one sample approximates the true population value. The standard error can be used to construct confidence intervals for survey parameters, within which the true parameter lies within a measurable degree of certainty.

This section explains how to estimate standard errors or variances for estimators computed from the 2010 Adult HCSDB. For a full discussion of variance estimation methods, see Wolter (1985) and references cited therein.

Variance Estimation Methods

To account for complex estimators for the sample design[2], it is customary to use either Taylor series linearization or a resampling method for variance estimation. Neither variance estimation method is, in general, better so the choice of one or the other is largely a matter of convenience. To help users to estimate standard errors using Taylor series linearization or Jackknife replication, the public release files for the 2010 Adult HCSDB include the following variables:

- The stratum variable (STRATUM) for the Taylor series linearization method
- Quarterly final weight (FWRWT) and jackknife replicate weights (FWRWT1 to FWRWT60)
- Annual final weight (CFWT) and annual jackknife replicate weights for the jackknife replication method (CFWT1 to CFWT240)

Three popular software packages are available for performing Taylor series linearization method: SAS/STAT® version 8.0 or higher, SUDAAN™ (Research Triangle Institute, 2001) and WesVarPC (Brick et al. 1996), respectively. The last two software packages can be used for replication methods including Jackknife variance estimation . The discussion below explains how SUDAAN and SAS are used to calculate variance estimates using Taylor series linearization method, and how SUDAAN and WesVarPC are used to calculate variance estimates using Jackknife replication method.

Taylor Series Linearization Method

For most sample designs (including the 2010 Adult HCSDB), design-based variance estimates for linear estimators of totals or means can be obtained with explicit formulas. However, nonlinear functions such as ratios do not have exact expressions for the variance. The Taylor series linearization method approximates the variance of a nonlinear estimator with the variances of the linear terms from the Taylor series expansion. Woodruff (1971) presented applications of this technique to sample surveys. Details on this method can also be found in “The 2010 Health Care Survey of DoD Beneficiaries: Adult Technical Manual”.

To calculate variance estimates based on the Taylor series linearization method with HCSDB’s stratified sampling design, both the stratum variable (STRATUM) and the final weight (CFWT) specified for each data record are needed.

SUDAAN

SUDAAN incorporates the final analysis weight and the survey design to obtain estimates and their sampling errors. With a small overall sampling rate of about 1 percent, you can use the with-replacement design procedure (STRWR) in calculating standard errors.

All SUDAAN procedures require the following:

[2]The 2010 HCSDB uses a stratified sampling design. For details, see “Health Care Survey of DoD Beneficiaries: 2010 Adult Sampling Report.” Washington, DC: Mathematica Policy Research, August 2009.

- The specification of sampling design. The terminology for the stratified with-replacement sample design is DESIGN = STRWR.

- The data file sorted by the variable specified in the NEST statement. For the 2010 Adult HCSDB, the data file for adults must be sorted by STRATUM before using any SUDAAN procedure.

- A FILE TYPE appropriate for SUDAAN, if you use a stand-alone SUDAAN program. For example, some SUDAAN PC versions under Windows or MS-DOS accept only V6.02 through V6.04 SAS files, and FILE TYPE must be specified as SAS. SAS-callable SUDAAN is also available and can be invoked directly in a SAS program with any available SAS file as input; FILE TYPE is not needed here.

- The WEIGHT variable is CFWT.

The following program is an example of how to use SUDAAN to calculate variance estimates for a mean statistic. Suppose you want to estimate:

- The rating of a specialist (H10031), among all beneficiaries who smoked at least 100 cigarettes in their lifetime (H10051=1) for each TNEX region (XTNEXREG)

```
PROC DESCRIPT DATA=HCSDB /*FILETYPE=SAS*/ DESIGN=STRWR;
WEIGHT        CFWT;
NEST          STRATUM;
SUBPOPN       H10051=1;
SUBGROUP      XTNEXREG;
LEVELS        4;
VAR           H10031;
RUN;
```

The following program is an example of how to use SUDAAN to calculate variance estimates for column percentages or row percentages. Suppose you want to estimate:

- A cross tabulation of respondents in TNEX region 3 who last had a blood pressure reading less than 12 months ago, 1 to 2 years ago, and more than 2 years ago (H10048) by TRICARE enrollment (XENRLLMT).

```
PROC CROSSTAB DATA=HCSDB /*FILETYPE=SAS*/ DESIGN=STRWR;
  WEIGHT        CFWT;
  NEST          STRATUM;
  SUBPOPN       XTNEXREG = 3;
  SUBGROUP      H10048 XENRLLMT;
  LEVELS        3 5;
  TABLES        H10048 *XENRLLMT;
  RUN;
```

From the above examples, users should note that:

- PROC DESCRIPT can be used to compute estimates of means and the corresponding standard errors.

- PROC CROSSTAB can be used to compute estimates of proportions and the corresponding standard errors.

For a more detailed and complete discussion of how to use SUDAAN, see Research Triangle Institute (2001).

SAS

SAS/STAT version 8.0 and higher provide procedures for survey sampling. These procedures can be used to analyze data from a stratified random sampling. These procedures include:

- PROC SURVEYMEANS: for estimating population means, totals, and proportions, including domain (subpopulation) estimates
- PROC SURVEYREG: for performing linear regression model fitting.

The following procedures were added to SAS/STAT version 9.0:

- PROC SURVEYFREQ: for constructing one-way frequency tables, two-way and multiway crosstabulation tables, and estimating population totals and proportions
- PROC SURVEYLOGISTIC: for performing cumulative logit regression model fitting, logit, complementary log-log, and probit link functions, and generalized logit regression model fitting.

The above procedures currently provide only the Taylor series linearization method to estimate standard error or variance of the estimate.

The following program is an example of how to use SAS/STAT to calculate variance estimates for a mean statistic. Suppose you want to estimate:

- The rating of a specialist (H10031), among all beneficiaries who smoked at least 100 cigarettes in their lifetime (H10051=1) for each TNEX region (XTNEXREG)

```
PROC SURVEYMEANS DATA=HCSDB;
WEIGHT          CFWT;
STRATA          STRATUM;
DOMAIN          H10051 * XTNEXREG;
VAR             H10031;
RUN;
```

The above codes will provide output for H10051=1 and 2. User only needs to use output from H10051=1.

The following program is an example of how to use SAS/STAT to calculate variance estimates for column percentages or row percentages. Suppose you want to estimate:

- A cross tabulation of respondents in each TNEX region who last had a blood pressure reading less than 12 months ago, 1 to 2 years ago, and more than 2 years ago (H10048) by TRICARE enrollment (XENRLLMT).

```
PROC SURVEYFREQ DATA=HCSDB;
WEIGHT          CFWT;
STRATA          STRATUM;
TABLES          XTNEXREG * H10048 * XENRLLMT;
RUN;
```

For a more detailed and complete discussion of how to use SAS/STAT, see SAS Institute Inc. (1999).

Jackknife Replication Method

Another popular way to estimate the variance is to use a resampling method such as Jackknife replication, balanced repeated replication, random groups, or the bootstrap method. Like other replication methods, Jackknife replication constructs a number of subsamples (replicates) from the full sample and computes the statistics of interest for each replicate (with the same formula as the full sample estimate). The mean square error of the replicate estimates around their corresponding full estimate provides an estimate of the sampling variance of the statistic of interest regardless of the functional form of the statistic.

There are 240 combined annual replicate weights (CFWT1-CFWT240) for the 2010 Adult HCSDB file. Construction of these weights is described in the "2010 Health Care Survey of DoD Beneficiaries: Adult Technical Manual". With the replicate weights, you can produce Jackknife standard errors using in-house or custom written software, or you can use a publicly available software package such as WesVarPC or SUDAAN 7.5. Because WesVarPC 2.02 is available as freeware on the World Wide Web (http://www.westat.com/wesvar/demo/index.html), the following example explains how it is used to produce Jackknife variance estimates for statistics from the 2010 Adult HCSDB.

Suppose you want to estimate the mean rating of specialists (H10031) among all beneficiaries who smoked at least 100 cigarettes in their lifetime (H10051=1) for each region (XTNEXREG). You would use SUDAAN or WesVarPc as follows.

SUDAAN

```
PROC DESCRIPT DATA=HCSDB DESIGN=JACKKNIFE;
WEIGHT      CFWT ;
JACKWGTS    CFWT1-CFWT240 / ADJJACK=1 ;
SUBPOPN     H10051=1;
SUBGROUP    XTNEXREG;
LEVELS      4;
VAR         H10031 ;
OUTPUT      NSUM MEAN SEMEAN / TABLECELL=DEFAULT FILENAME=OUT1 ;
RUN;
```

WESVARPC

- **Create a SAS V6.04 file, SAS Transport file, or ASCII file.** WesVarPC has a restriction for the input data format. All files must be converted to one of these three types of files before being imported to WesVarPC.

- **Create a WesVarPC data file.** From the ***Prep*** menu, choose the ***Import Data Files*** screen and import all variables for the analysis. For this example, input H10051, H10031, and XTNEXREG into the ***Variables*** box, CFWT1-CFWT240 into the ***Replicates*** box, and MPRID into the ***ID*** box. Also specify the replication method as JK1 on this screen.

- Create a data file for the subpopulation. Specify the subpopulation by choosing the *Subpop WesVarPC Data File* from the *Prep* menu: H10051=1.

- **Calculate estimates.** From the ***Tables*** menu, choose ***New*** and select the file created from the above procedure. Then, from the ***Table Request*** screen, specify H10031 as the ***Analysis*** variable, MEAN (H10031) as the ***Compute Statistics***, and XTNEXREG as the ***Table***.

The above steps can also be followed to produce standard errors. The WesVarPC user's manual (Brick et al. 1996) provides other possible methods for producing standard errors. The latest WesVarPC 4.0 is no longer freeware and can be purchased from Westat.

Chapter
5

Codebook

This chapter describes every variable in the database. This codebook will also be helpful in identifying which data are available for various analyses, and what, if any, recoding of variables will meet your needs. It may also be useful in reviewing output.

The codebook contains frequency distributions combining observations for all four quarters of 2010. It also contains frequencies broken down by the quarter in which the survey was fielded. Annual frequencies for all variables are shown first followed by all quarterly frequencies. Frequencies for the replicate weights (FWRWT1-FWRWT60 and CFWT1-CFWT240) are not shown.

The variables are in order based on their order in the database. An alphabetical listing (see Table of Contents) is provided to assist in locating variables.

The codebook contains frequency distributions for both discrete and continuous variables. A discrete variable is one that has only a few values. A continuous variable may have many possible values.

Some questions are asked in only one quarter of 2010. For these supplementary questions, analysts should use the quarter indicator (Quarter) variable and the appropriate quarterly weight (FWRWT).

Below are two examples of the presentation of variables in the codebook. For each variable, we include the variable name, definition, weighted and unweighted frequency distributions, and the format value for each value. The first example contains a frequency distribution for a discrete variable.

H10005 -
In last year: facility used most for health care

	Unweighted		Weighted		
Value	**Count**	**Percent**	**Count**	**Percent**	**Formatted Value**
.	208	0.40	37555.72	0.51	Did not answer
1	28529	55.34	2584457.00	34.93	A military facility
2	18938	36.74	4054266.00	54.79	A civilian facility
3	238	0.46	60931.29	0.82	Uniformed Services Fam Health Plan facil
4	1488	2.89	331700.40	4.48	Veterans Affairs (VA) clinic or hospital
5	2150	4.17	330792.80	4.47	Went to none of listed types of facility

The table below contains an example of a frequency distribution for a continuous variable: age. The frequency does not list every possible value of age individually but instead shows several age ranges that together cover all possible values of age. You will notice that the second to last range representing ages "75 years to 85" includes 1240 respondents aged 75 to 85.

RDAGEQY -
Age at time of sample preparation-Capped(18 and below, 86 and above)

	Unweighted		Weighted		
Value	**Count**	**Percent**	**Count**	**Percent**	**Formatted Value**
18	610	1.18	132561.00	1.79	18 and younger
19 -- 34	17045	33.06	2280238.00	30.82	19--34
35 -- 44	10825	21.00	929647.20	12.56	35--44
45 -- 54	9656	18.73	843501.00	11.40	45--54
55 -- 64	10161	19.71	1325392.00	17.91	55--64
65 -- 74	1756	3.41	1017625.00	13.75	65--74
75 -- 85	1240	2.41	722726.50	9.77	75--85
86	258	0.50	148013.00	2.00	86 and older

ANNUAL FREQUENCIES

MPRID -
Unique MPR identifier

Value	Unweighted Count	Percent	Weighted Count	Percent	Formatted Value
00015033 -- 13617113	51551	100.00	7399704.00	100.00	00000001--99999999

SVCSMPL -
Branch of service sampling variable

Value	Unweighted Count	Percent	Weighted Count	Percent	Formatted Value
1	16388	31.79	2912187.00	39.36	Army
2	11412	22.14	1613809.00	21.81	Navy
3	3364	6.53	543639.30	7.35	Marine Corps
4	18644	36.17	2108282.00	28.49	Air Force
5	1385	2.69	194737.60	2.63	Coast Guard
6	358	0.69	27048.73	0.37	Other/Unknown

SEXSMPL -
Sex sampling variable

Value	Unweighted Count	Percent	Weighted Count	Percent	Formatted Value
1	26846	52.08	3789488.00	51.21	Male
2	24705	47.92	3610215.00	48.79	Female

STRATUM -
Sampling stratum

Value	Unweighted Count	Percent	Weighted Count	Percent	Formatted Value
0999911	257	0.50	87104.99	1.18	999911
1000101	60	0.12	1593.59	0.02	1000101
1000103	57	0.11	1584.58	0.02	1000103
1000106	161	0.31	4516.18	0.06	1000106
1000301	113	0.22	5918.33	0.08	1000301
1000303	60	0.12	3330.12	0.05	1000303
1000306	82	0.16	4106.81	0.06	1000306
1000401	113	0.22	3910.64	0.05	1000401
1000403	66	0.13	2836.62	0.04	1000403
1000406	116	0.23	5338.62	0.07	1000406
1000501	93	0.18	12710.76	0.17	1000501
1000503	43	0.08	4364.44	0.06	1000503
1000506	38	0.07	2144.90	0.03	1000506
1000601	110	0.21	8434.69	0.11	1000601
1000603	87	0.17	7704.22	0.10	1000603
1000606	86	0.17	6845.07	0.09	1000606
1000801	108	0.21	5231.28	0.07	1000801
1000803	49	0.10	1984.42	0.03	1000803
1000806	71	0.14	2663.99	0.04	1000806
1000901	99	0.19	7006.72	0.09	1000901
1000903	44	0.09	3408.80	0.05	1000903
1000906	128	0.25	9271.20	0.13	1000906
1001001	152	0.29	8291.11	0.11	1001001
1001003	61	0.12	3741.01	0.05	1001003
1001006	91	0.18	4637.66	0.06	1001006
1001301	187	0.36	7347.92	0.10	1001301
1001303	47	0.09	1889.72	0.03	1001303
1001306	62	0.12	2508.18	0.03	1001306
1001401	164	0.32	16935.07	0.23	1001401
1001403	50	0.10	3796.27	0.05	1001403
1001406	102	0.20	9221.40	0.12	1001406
1001801	161	0.31	2949.30	0.04	1001801
1001803	73	0.14	1597.76	0.02	1001803
1001806	63	0.12	1320.58	0.02	1001806
1001901	137	0.27	2432.15	0.03	1001901
1001903	58	0.11	1187.10	0.02	1001903
1001906	99	0.19	1778.25	0.02	1001906
1002401	110	0.21	42379.08	0.57	1002401
1002403	41	0.08	12797.42	0.17	1002403
1002406	42	0.08	6361.12	0.09	1002406
1002601	140	0.27	2506.79	0.03	1002601
1002603	108	0.21	2117.65	0.03	1002603
1002606	75	0.15	1346.96	0.02	1002606
1002801	164	0.32	9385.94	0.13	1002801
1002803	55	0.11	2910.99	0.04	1002803
1002806	36	0.07	1571.40	0.02	1002806
1002901	161	0.31	52395.22	0.71	1002901
1002903	45	0.09	7445.21	0.10	1002903
1002906	50	0.10	10280.41	0.14	1002906
1003001	94	0.18	11847.71	0.16	1003001

1003003	49	0.10	5170.17	0.07	1003003
1003006	39	0.08	2685.81	0.04	1003006
1003201	61	0.12	18383.89	0.25	1003201
1003203	51	0.10	14449.47	0.20	1003203
1003206	63	0.12	11805.50	0.16	1003206
1003301	127	0.25	9802.74	0.13	1003301
1003303	48	0.09	1754.56	0.02	1003303
1003306	133	0.26	7516.12	0.10	1003306
1003701	267	0.52	17855.75	0.24	1003701
1003703	51	0.10	1255.63	0.02	1003703
1003706	68	0.13	4967.63	0.07	1003706
1003801	150	0.29	23395.33	0.32	1003801
1003803	52	0.10	7809.94	0.11	1003803
1003806	52	0.10	9631.09	0.13	1003806
1003901	136	0.26	21693.63	0.29	1003901
1003903	61	0.12	9447.57	0.13	1003903
1003906	67	0.13	10662.46	0.14	1003906
1004201	94	0.18	7322.49	0.10	1004201
1004203	49	0.10	4524.11	0.06	1004203
1004206	122	0.24	10665.40	0.14	1004206
1004301	138	0.27	4934.66	0.07	1004301
1004303	60	0.12	2307.01	0.03	1004303
1004306	103	0.20	3833.83	0.05	1004306
1004501	114	0.22	8147.63	0.11	1004501
1004503	60	0.12	4113.82	0.06	1004503
1004506	116	0.23	10150.91	0.14	1004506
1004601	87	0.17	2797.48	0.04	1004601
1004603	44	0.09	1223.90	0.02	1004603
1004606	171	0.33	6037.10	0.08	1004606
1004701	140	0.27	20307.56	0.27	1004701
1004703	45	0.09	5680.17	0.08	1004703
1004706	81	0.16	13101.24	0.18	1004706
1004801	62	0.12	18846.73	0.25	1004801
1004803	39	0.08	8911.84	0.12	1004803
1004806	62	0.12	13623.17	0.18	1004806
1004901	85	0.16	25331.06	0.34	1004901
1004903	45	0.09	7693.80	0.10	1004903
1004906	37	0.07	7210.39	0.10	1004906
1005101	118	0.23	5290.44	0.07	1005101
1005103	43	0.08	2391.87	0.03	1005103
1005106	90	0.17	5334.52	0.07	1005106
1005201	114	0.22	34365.58	0.46	1005201
1005203	50	0.10	13034.63	0.18	1005203
1005206	48	0.09	7064.34	0.10	1005206
1005301	179	0.35	5156.03	0.07	1005301
1005303	50	0.10	1411.11	0.02	1005303
1005306	58	0.11	1449.68	0.02	1005306
1005501	152	0.29	6024.46	0.08	1005501
1005503	94	0.18	4622.09	0.06	1005503
1005506	103	0.20	5746.01	0.08	1005506
1005601	164	0.32	5827.69	0.08	1005601
1005603	57	0.11	2482.29	0.03	1005603
1005606	82	0.16	2920.31	0.04	1005606
1005701	95	0.18	17695.42	0.24	1005701
1005703	51	0.10	8008.72	0.11	1005703
1005706	49	0.10	3953.20	0.05	1005706
1005801	126	0.24	4869.10	0.07	1005801
1005803	66	0.13	2996.33	0.04	1005803

1005806	105	0.20	4622.39	0.06	1005806
1006001	82	0.16	28433.29	0.38	1006001
1006003	47	0.09	15808.64	0.21	1006003
1006006	45	0.09	6998.85	0.09	1006006
1006101	109	0.21	15351.92	0.21	1006101
1006103	38	0.07	4608.99	0.06	1006103
1006106	68	0.13	7412.21	0.10	1006106
1006201	130	0.25	5949.21	0.08	1006201
1006203	63	0.12	2908.57	0.04	1006203
1006206	71	0.14	3648.61	0.05	1006206
1006401	68	0.13	7968.16	0.11	1006401
1006403	32	0.06	4123.98	0.06	1006403
1006406	47	0.09	3772.99	0.05	1006406
1006601	178	0.35	9221.40	0.12	1006601
1006603	48	0.09	3439.82	0.05	1006603
1006606	87	0.17	6863.33	0.09	1006606
1006701	168	0.33	13299.54	0.18	1006701
1006703	73	0.14	5564.61	0.08	1006703
1006706	81	0.16	6338.20	0.09	1006706
1006801	155	0.30	4755.91	0.06	1006801
1006803	56	0.11	1939.64	0.03	1006803
1006806	78	0.15	2636.35	0.04	1006806
1006901	135	0.26	14925.73	0.20	1006901
1006903	59	0.11	6792.50	0.09	1006903
1006906	89	0.17	11590.00	0.16	1006906
1007301	127	0.25	10657.32	0.14	1007301
1007303	55	0.11	3126.40	0.04	1007303
1007306	97	0.19	7095.35	0.10	1007306
1007401	161	0.31	1916.18	0.03	1007401
1007403	265	0.51	1885.19	0.03	1007403
1007501	111	0.22	13272.61	0.18	1007501
1007503	42	0.08	3566.43	0.05	1007503
1007506	46	0.09	3875.72	0.05	1007506
1007601	123	0.24	3519.80	0.05	1007601
1007603	67	0.13	1798.63	0.02	1007603
1007606	80	0.16	2270.95	0.03	1007606
1007701	132	0.26	3417.37	0.05	1007701
1007703	54	0.10	1548.76	0.02	1007703
1007706	77	0.15	2014.67	0.03	1007706
1007801	127	0.25	7687.12	0.10	1007801
1007803	65	0.13	3910.79	0.05	1007803
1007806	109	0.21	7006.05	0.09	1007806
1007901	115	0.22	11546.81	0.16	1007901
1007903	65	0.13	6807.58	0.09	1007903
1007906	117	0.23	11924.91	0.16	1007906
1008301	114	0.22	4741.17	0.06	1008301
1008303	50	0.10	2388.26	0.03	1008303
1008306	133	0.26	6130.85	0.08	1008306
1008601	143	0.28	14172.78	0.19	1008601
1008603	55	0.11	1994.34	0.03	1008603
1008606	44	0.09	2329.58	0.03	1008606
1008901	95	0.18	51626.05	0.70	1008901
1008903	58	0.11	24622.01	0.33	1008903
1008906	53	0.10	7959.96	0.11	1008906
1009101	102	0.20	48810.25	0.66	1009101
1009103	42	0.08	8809.47	0.12	1009103
1009106	50	0.10	4982.16	0.07	1009106
1009201	72	0.14	3264.74	0.04	1009201

1009203	81	0.16	3361.64	0.05	1009203
1009206	105	0.20	3721.59	0.05	1009206
1009401	184	0.36	5167.81	0.07	1009401
1009403	81	0.16	2294.11	0.03	1009403
1009406	46	0.09	875.34	0.01	1009406
1009501	134	0.26	9085.97	0.12	1009501
1009503	57	0.11	3540.27	0.05	1009503
1009506	150	0.29	10481.08	0.14	1009506
1009601	187	0.36	9765.54	0.13	1009601
1009603	56	0.11	3579.59	0.05	1009603
1009606	69	0.13	3503.69	0.05	1009606
1009801	97	0.19	12942.50	0.17	1009801
1009803	43	0.08	5711.57	0.08	1009803
1009806	53	0.10	4937.76	0.07	1009806
1010001	195	0.38	12336.42	0.17	1010001
1010003	51	0.10	3904.79	0.05	1010003
1010006	59	0.11	4212.67	0.06	1010006
1010101	160	0.31	5219.45	0.07	1010101
1010103	45	0.09	1957.73	0.03	1010103
1010106	72	0.14	2339.32	0.03	1010106
1010301	119	0.23	7615.80	0.10	1010301
1010303	52	0.10	2596.90	0.04	1010303
1010306	49	0.10	2020.09	0.03	1010306
1010401	95	0.18	8324.44	0.11	1010401
1010403	44	0.09	3440.64	0.05	1010403
1010406	46	0.09	2577.94	0.03	1010406
1010501	115	0.22	10536.24	0.14	1010501
1010503	34	0.07	3662.21	0.05	1010503
1010506	72	0.14	6318.46	0.09	1010506
1010801	82	0.16	19867.48	0.27	1010801
1010803	47	0.09	12169.84	0.16	1010803
1010806	54	0.10	10703.60	0.14	1010806
1010901	94	0.18	13271.69	0.18	1010901
1010903	42	0.08	4780.67	0.06	1010903
1010906	112	0.22	14263.67	0.19	1010906
1011001	102	0.20	53844.65	0.73	1011001
1011003	33	0.06	14690.32	0.20	1011003
1011006	50	0.10	10049.68	0.14	1011006
1011201	213	0.41	5505.46	0.07	1011201
1011203	44	0.09	819.55	0.01	1011203
1011206	66	0.13	1470.68	0.02	1011206
1011301	144	0.28	3441.15	0.05	1011301
1011303	76	0.15	1993.75	0.03	1011303
1011306	97	0.19	2318.15	0.03	1011306
1011801	187	0.36	7008.39	0.09	1011801
1011803	34	0.07	1251.47	0.02	1011803
1011806	69	0.13	2832.41	0.04	1011806
1011901	157	0.30	5793.62	0.08	1011901
1011903	67	0.13	2898.25	0.04	1011903
1011906	102	0.20	3844.60	0.05	1011906
1012001	130	0.25	10265.83	0.14	1012001
1012003	69	0.13	6172.36	0.08	1012003
1012006	73	0.14	6863.68	0.09	1012006
1012101	97	0.19	7721.95	0.10	1012101
1012103	69	0.13	5695.36	0.08	1012103
1012106	76	0.15	5712.13	0.08	1012106
1012201	99	0.19	6122.62	0.08	1012201
1012203	47	0.09	3127.63	0.04	1012203

1012206	80	0.16	5243.22	0.07	1012206
1012301	90	0.17	18329.97	0.25	1012301
1012303	94	0.18	14921.50	0.20	1012303
1012306	129	0.25	23553.88	0.32	1012306
1012401	138	0.27	52201.97	0.71	1012401
1012403	53	0.10	14809.31	0.20	1012403
1012406	51	0.10	11299.91	0.15	1012406
1012501	82	0.16	36186.10	0.49	1012501
1012503	47	0.09	17604.11	0.24	1012503
1012506	70	0.14	24008.65	0.32	1012506
1012601	97	0.19	10765.48	0.15	1012601
1012603	68	0.13	8395.83	0.11	1012603
1012606	81	0.16	9791.34	0.13	1012606
1012701	145	0.28	8304.99	0.11	1012701
1012703	60	0.12	3086.54	0.04	1012703
1012706	58	0.11	3076.68	0.04	1012706
1012801	134	0.26	4008.14	0.05	1012801
1012803	42	0.08	1133.01	0.02	1012803
1012806	119	0.23	3107.09	0.04	1012806
1012901	178	0.35	3884.59	0.05	1012901
1012903	52	0.10	1127.03	0.02	1012903
1012906	54	0.10	1200.71	0.02	1012906
1013101	100	0.19	5577.11	0.08	1013101
1013103	71	0.14	2821.96	0.04	1013103
1023101	220	0.43	7336.86	0.10	1023101
1023103	53	0.10	2057.33	0.03	1023103
1023106	41	0.08	980.48	0.01	1023106
1024801	206	0.40	3578.81	0.05	1024801
1024803	144	0.28	2432.61	0.03	1024803
1025201	153	0.30	7753.78	0.10	1025201
1025203	73	0.14	4165.71	0.06	1025203
1025206	88	0.17	5286.10	0.07	1025206
1028001	166	0.32	9852.79	0.13	1028001
1028003	105	0.20	7400.63	0.10	1028003
1028006	47	0.09	1475.03	0.02	1028006
1030601	137	0.27	7991.84	0.11	1030601
1030603	69	0.13	935.27	0.01	1030603
1030606	39	0.08	970.32	0.01	1030606
1031001	208	0.40	3118.93	0.04	1031001
1031003	56	0.11	967.38	0.01	1031003
1031006	73	0.14	1115.83	0.02	1031006
1033001	99	0.19	18651.26	0.25	1033001
1033003	29	0.06	5290.04	0.07	1033003
1033006	33	0.06	1629.53	0.02	1033006
1036401	110	0.21	2727.32	0.04	1036401
1036403	39	0.08	953.12	0.01	1036403
1036406	78	0.15	1620.57	0.02	1036406
1036601	105	0.20	4074.03	0.06	1036601
1036603	66	0.13	3502.10	0.05	1036603
1036606	142	0.28	7725.79	0.10	1036606
1037801	106	0.21	4451.19	0.06	1037801
1037803	127	0.25	6579.22	0.09	1037803
1037806	60	0.12	2885.04	0.04	1037806
1038501	187	0.36	12259.47	0.17	1038501
1038503	52	0.10	2424.83	0.03	1038503
1038506	53	0.10	3022.67	0.04	1038506
1038701	106	0.21	4758.76	0.06	1038701
1038703	69	0.13	2772.69	0.04	1038703

1038706	63	0.12	2127.27	0.03	1038706
1040501	116	0.23	3004.03	0.04	1040501
1040503	104	0.20	3651.49	0.05	1040503
1040506	45	0.09	1374.33	0.02	1040506
1040701	118	0.23	3817.96	0.05	1040701
1040703	61	0.12	2248.81	0.03	1040703
1040706	85	0.16	2889.77	0.04	1040706
1050801	329	0.64	15248.10	0.21	1050801
1050803	78	0.15	707.80	0.01	1050803
1060601	141	0.27	9499.46	0.13	1060601
1060603	49	0.10	4210.25	0.06	1060603
1060606	34	0.07	2872.37	0.04	1060606
1060701	107	0.21	15017.84	0.20	1060701
1060703	51	0.10	7871.07	0.11	1060703
1060706	36	0.07	4219.43	0.06	1060706
1060901	105	0.20	18864.64	0.25	1060901
1060903	56	0.11	10530.32	0.14	1060903
1061201	114	0.22	16717.08	0.23	1061201
1061203	35	0.07	3036.62	0.04	1061203
1062001	126	0.24	4179.41	0.06	1062001
1062003	53	0.10	1815.13	0.02	1062003
1062006	74	0.14	2861.33	0.04	1062006
1062101	147	0.29	14262.33	0.19	1062101
1062103	53	0.10	4547.17	0.06	1062103
1062201	197	0.38	17665.68	0.24	1062201
1062203	64	0.12	5356.38	0.07	1062203
1063301	186	0.36	10190.60	0.14	1063301
1063303	56	0.11	3755.60	0.05	1063303
1063306	37	0.07	1573.73	0.02	1063306
1080401	156	0.30	8013.87	0.11	1080401
1080403	68	0.13	3850.75	0.05	1080403
1080406	7	0.01	276.65	0.00	1080406
1080501	204	0.40	5499.78	0.07	1080501
1080503	106	0.21	3045.99	0.04	1080503
1080601	178	0.35	9590.96	0.13	1080601
1080603	71	0.14	4598.37	0.06	1080603
1135001	87	0.17	15215.58	0.21	1135001
1135003	37	0.07	5696.90	0.08	1135003
1135006	101	0.20	20024.83	0.27	1135006
1621503	72	0.14	2155.39	0.03	1621503
1621506	203	0.39	6846.86	0.09	1621506
1713901	238	0.46	8728.13	0.12	1713901
1713903	55	0.11	2389.36	0.03	1713903
1713906	40	0.08	1380.05	0.02	1713906
1900101	1085	2.10	142681.40	1.93	1900101
1900103	68	0.13	8753.55	0.12	1900103
1900106	59	0.11	7315.80	0.10	1900106
1900201	977	1.90	86173.05	1.16	1900201
1900203	90	0.17	8028.57	0.11	1900203
1900206	73	0.14	6003.46	0.08	1900206
1900301	1047	2.03	108426.10	1.47	1900301
1900303	114	0.22	11753.17	0.16	1900303
1900306	140	0.27	12611.00	0.17	1900306
1900401	862	1.67	65208.79	0.88	1900401
1900403	136	0.26	13295.81	0.18	1900403
1900406	27	0.05	1652.71	0.02	1900406
2900102	460	0.89	107200.50	1.45	2900102
2900105	871	1.69	210934.40	2.85	2900105

2900202	282	0.55	89521.95	1.21	2900202
2900205	993	1.93	309441.90	4.18	2900205
2900302	488	0.95	81613.66	1.10	2900302
2900305	895	1.74	156090.70	2.11	2900305
2900405	360	0.70	2761.28	0.04	2900405
3900104	1017	1.97	82346.13	1.11	3900104
3900107	1667	3.23	513835.20	6.94	3900107
3900204	872	1.69	55720.51	0.75	3900204
3900207	1610	3.12	404606.90	5.47	3900207
3900304	989	1.92	55365.47	0.75	3900304
3900307	1697	3.29	361032.60	4.88	3900307
3900404	597	1.16	12281.29	0.17	3900404
3900407	1122	2.18	47509.17	0.64	3900407
6900199	1091	2.12	575434.50	7.78	6900199
6900299	1102	2.14	725608.30	9.81	6900299
6900399	1057	2.05	587006.90	7.93	6900399

ENBGSMPL -
Enrollment by beneficiary category

Value	Unweighted Count	Percent	Weighted Count	Percent	Formatted Value
01	18900	36.66	1751517.00	23.67	Active Duty
02	1523	2.95	281071.80	3.80	Active Duty fam,Prime,civ PCM
03	6645	12.89	572280.10	7.73	Active Duty fam,Prime,mil PCM
04	3476	6.74	206304.10	2.79	Active Duty fam,non-enrollee
05	2830	5.49	676912.80	9.15	Retired,<65,civ PCM
06	8575	16.63	610070.70	8.24	Retired,<65,mil PCM
07	6096	11.83	1326984.00	17.93	Retired,<65,non-enrollee
08	69	0.13	37919.72	0.51	Retired,65+,civ PCM
09	230	0.45	135880.90	1.84	Retired,65+,mil PCM
10	2950	5.72	1713658.00	23.16	Retired,65+,non-enrollee
11	257	0.50	87104.99	1.18	TRICARE Reserve Select

MPCSMPL -
Military personnel category

Value	Unweighted Count	Percent	Weighted Count	Percent	Formatted Value
1	36146	70.12	5600250.00	75.68	Enlisted/Unknown
2	13971	27.10	1580880.00	21.36	Officer
3	1434	2.78	218573.80	2.95	Warrant officer

NHFF -
Stratum sample size

Value	Unweighted Count	Percent	Weighted Count	Percent	Formatted Value
25 -- 1507	51551	100.00	7399704.00	100.00	0--9999

D_HEALTH -
Health service region

Value	Unweighted Count	Percent	Weighted Count	Percent	Formatted Value
00	840	1.63	88026.07	1.19	No region
13	2287	4.44	152405.10	2.06	Europe
14	1982	3.84	135002.00	1.82	Pacific
15	748	1.45	45889.30	0.62	Latin America & Canada
17	13774	26.72	2385417.00	32.24	TNEX Region North
18	14866	28.84	2359368.00	31.88	TNEX Region South
19	17054	33.08	2233597.00	30.18	TNEX Region West

TNEXREG -
TRICARE next generation of contracts region grouping

Value	Unweighted Count	Percent	Weighted Count	Percent	Formatted Value
N	13831	26.83	2399520.00	32.43	North
O	5684	11.03	377223.80	5.10	Other
S	14834	28.78	2365329.00	31.97	South
W	17202	33.37	2257632.00	30.51	West

SERVAFF -
Service affiliation

Value	Unweighted Count	Percent	Weighted Count	Percent	Formatted Value
	102	0.20	27778.01	0.38	Missing/unknown
A	9105	17.66	1537195.00	20.77	Army
C	482	0.93	58323.40	0.79	Coast Guard
F	16690	32.38	1182528.00	15.98	Air Force
J	241	0.47	6943.72	0.09	Administrative
M	6275	12.17	1332365.00	18.01	Support Contractor
N	10341	20.06	1106318.00	14.95	Navy
S	7889	15.30	2022323.00	27.33	Noncatchment
T	426	0.83	125930.00	1.70	USTF

RACEETHN -
Race/Ethnic code

Value	Unweighted Count	Unweighted Percent	Weighted Count	Weighted Percent	Formatted Value
	20080	38.95	3672377.00	49.63	Missing
A	344	0.67	40774.44	0.55	American Indian or Alaskan Native
B	2057	3.99	247067.00	3.34	Asian or Pacific Islander
C	3656	7.09	405810.40	5.48	Black(not Hispanic)
D	20036	38.87	2140532.00	28.93	White(not Hispanic)
E	2048	3.97	244336.20	3.30	Hispanic
X	621	1.20	62683.06	0.85	Other
Z	2709	5.25	586123.90	7.92	Unknown

PNSEXCD -
Person gender

Value	Unweighted Count	Unweighted Percent	Weighted Count	Weighted Percent	Formatted Value
F	24705	47.92	3610215.00	48.79	Female
M	26840	52.06	3787748.00	51.19	Male
Z	6	0.01	1740.21	0.02	Unknown

RDAGEQY -
Age at time of sample preparation-Capped (18 and below, 86 and above)

Value	Unweighted Count	Unweighted Percent	Weighted Count	Weighted Percent	Formatted Value
18	610	1.18	132561.00	1.79	18 and younger
19 -- 34	17045	33.06	2280238.00	30.82	19--34
35 -- 44	10825	21.00	929647.20	12.56	35--44
45 -- 54	9656	18.73	843501.00	11.40	45--54
55 -- 64	10161	19.71	1325392.00	17.91	55--64
65 -- 74	1756	3.41	1017625.00	13.75	65--74
75 -- 85	1240	2.41	722726.50	9.77	75--85
86	258	0.50	148013.00	2.00	86 and older

RFLDAGE -
Age at start of fielding period-Capped (18 and below, 86 and above)

	Unweighted		Weighted		
Value	**Count**	**Percent**	**Count**	**Percent**	**Formatted Value**
18	485	0.94	103426.10	1.40	18 and younger
19 -- 34	16988	32.95	2290856.00	30.96	19--34
35 -- 44	10815	20.98	926696.50	12.52	35--44
45 -- 54	9663	18.74	845144.80	11.42	45--54
55 -- 64	10161	19.71	1317711.00	17.81	55--64
65 -- 74	1911	3.71	1027943.00	13.89	65--74
75 -- 85	1255	2.43	730887.90	9.88	75--85
86	273	0.53	157038.00	2.12	86 and older

PCM -
Primary manager code (civilian or military)

	Unweighted		Weighted		
Value	**Count**	**Percent**	**Count**	**Percent**	**Formatted Value**
	12842	24.91	3292834.00	44.50	Missing/Unknown/NA
CIV	5826	11.30	1121402.00	15.15	TRICARE enrollee w/civ PCM
MTF	32883	63.79	2985468.00	40.35	TRICARE enrollee w/mil PCM

ACV -
Alternate care value

Value	Unweighted Count	Percent	Weighted Count	Percent	Formatted Value
A	14068	27.29	1152451.00	15.57	Active Duty Prime
B	130	0.25	7073.37	0.10	TRICARE Global Remote Overseas Prime Act
E	18108	35.13	2014249.00	27.22	Non-Active Duty Prime
F	274	0.53	3111.34	0.04	TRICARE Global Remote Overseas Prime ADF
G	574	1.11	151221.80	2.04	TRICARE Plus (CHAMPUS/TFL Eligible)
H	2136	4.14	160112.10	2.16	TRICARE Overseas Prime AD
J	665	1.29	61043.57	0.82	TRICARE Overseas Prime ADFM
L	14	0.03	2889.55	0.04	TRICARE Plus (w/o civilian healthcare)
M	1201	2.33	180854.70	2.44	AD not reported as enrolled
Q	945	1.83	193195.90	2.61	Active Duty enrolled to Op Forces
R	257	0.50	87104.99	1.18	TRICARE Reserve Select
U	337	0.65	93562.81	1.26	USFHP/USTF
Z	12842	24.91	3292834.00	44.50	Not enrolled in TRICARE Prime or USFHP

DBENCAT -
Beneficiary category

Value	Unweighted Count	Percent	Weighted Count	Percent	Formatted Value
ACT	15517	30.10	1441760.00	19.48	Active Duty
DA	9174	17.80	858358.20	11.60	Dependent of Active Duty
DGR	1987	3.85	169176.00	2.29	Dependent of Guard/Reserve
DR	9046	17.55	1910743.00	25.82	Dependent of Retiree
DS	1271	2.47	474959.10	6.42	Survivor
GRD	2990	5.80	257608.80	3.48	Guard/Reserve
IDG	589	1.14	65938.81	0.89	Dependent of Inactive Guard
IGR	544	1.06	105435.70	1.42	Inactive Guard/Reserve
OTH	26	0.05	10549.98	0.14	Other
RET	10407	20.19	2105174.00	28.45	Retiree

DSPONSVC -
Derived sponsor branch of service

Value	Unweighted Count	Percent	Weighted Count	Percent	Formatted Value
A	16386	31.79	2911617.00	39.35	Army
C	1385	2.69	194737.60	2.63	Coast Guard
F	18646	36.17	2108683.00	28.50	Air Force
M	3364	6.53	543639.30	7.35	Marine Corps
N	9446	18.32	1416399.00	19.14	Navy
V	1966	3.81	197578.70	2.67	Navy Afloat
X	358	0.69	27048.73	0.37	Other

PATCAT -
Aggregated beneficiary category

Value	Unweighted Count	Percent	Weighted Count	Percent	Formatted Value
ACTDTY	19051	36.96	1804805.00	24.39	Active Duty and Guard/Reserve
DEPACT	11750	22.79	1093473.00	14.78	Dependent of Active Duty & Guard/Reserve
NADD65+	3249	6.30	1887459.00	25.51	Retiree/Depend of Retir/Surviv/Other 65+
NADD<65	17501	33.95	2613967.00	35.33	Retiree/Depend of Retir/Surviv/Other <65

PNTYPCD -
Person type code

Value	Unweighted Count	Percent	Weighted Count	Percent	Formatted Value
D	21845	42.38	3435551.00	46.43	Dependent
S	29706	57.62	3964152.00	53.57	Sponsor

H10001 -
Are you the person listed on envelope

Value	Unweighted Count	Percent	Weighted Count	Percent	Formatted Value
.	659	1.28	131903.00	1.78	Did not answer
1	50740	98.43	7234082.00	97.76	Yes
2	152	0.29	33719.28	0.46	No

H10002A -
Health plan(s) covered: TRICARE Prime

Value	Unweighted Count	Percent	Weighted Count	Percent	Formatted Value
1	35915	69.67	3608694.00	48.77	Marked
2	15636	30.33	3791010.00	51.23	Not marked

H10002C -
Health plan(s) covered: TRICARE Ext/Stnd

Value	Unweighted Count	Percent	Weighted Count	Percent	Formatted Value
1	6589	12.78	1065795.00	14.40	Marked
2	44962	87.22	6333909.00	85.60	Not marked

H10002F -
Health plan(s) covered: Medicare

Value	Unweighted Count	Percent	Weighted Count	Percent	Formatted Value
1	4468	8.67	1964289.00	26.55	Marked
2	47083	91.33	5435415.00	73.45	Not marked

H10002G -
Health plan(s) covered: FEHBP

Value	Unweighted Count	Percent	Weighted Count	Percent	Formatted Value
1	1109	2.15	205059.10	2.77	Marked
2	50442	97.85	7194645.00	97.23	Not marked

H10002H -
Health plan(s) covered: Medicaid

Value	Unweighted Count	Percent	Weighted Count	Percent	Formatted Value
1	293	0.57	90488.85	1.22	Marked
2	51258	99.43	7309215.00	98.78	Not marked

H10002I -
Health plan(s) covered: Civilian HMO

Value	Unweighted Count	Percent	Weighted Count	Percent	Formatted Value
1	964	1.87	190068.20	2.57	Marked
2	50587	98.13	7209636.00	97.43	Not marked

H10002J -
Health plan(s) covered: Other civilian

Value	Unweighted Count	Percent	Weighted Count	Percent	Formatted Value
1	4355	8.45	800166.10	10.81	Marked
2	47196	91.55	6599538.00	89.19	Not marked

H10002K -
Health plan(s) covered: USFHP

Value	Unweighted Count	Percent	Weighted Count	Percent	Formatted Value
1	384	0.74	77843.96	1.05	Marked
2	51167	99.26	7321860.00	98.95	Not marked

H10002L -
Health plan(s) covered: Not sure

Value	Unweighted Count	Percent	Weighted Count	Percent	Formatted Value
1	3910	7.58	539385.10	7.29	Marked
2	47641	92.42	6860319.00	92.71	Not marked

H10002M -
Health plan(s) covered: Veterans

Value	Unweighted Count	Percent	Weighted Count	Percent	Formatted Value
1	2901	5.63	526465.10	7.11	Marked
2	48650	94.37	6873239.00	92.89	Not marked

H10002N -
Health plan(s) covered: TRICARE Plus

Value	Unweighted Count	Percent	Weighted Count	Percent	Formatted Value
1	810	1.57	113046.50	1.53	Marked
2	50741	98.43	7286657.00	98.47	Not marked

H10002O -
Health plan(s) covered: TRICARE For Life

Value	Unweighted Count	Percent	Weighted Count	Percent	Formatted Value
1	4471	8.67	1898813.00	25.66	Marked
2	47080	91.33	5500890.00	74.34	Not marked

H10002P -
Health plan(s) covered: TRICARE Supplemental Insurance

Value	Unweighted Count	Percent	Weighted Count	Percent	Formatted Value
1	459	0.89	98578.76	1.33	Marked
2	51092	99.11	7301125.00	98.67	Not marked

H10002Q -
Health plan(s) covered: TRICARE Reserve Select

Value	Unweighted Count	Percent	Weighted Count	Percent	Formatted Value
1	848	1.64	145292.60	1.96	Marked
2	50703	98.36	7254411.00	98.04	Not marked

H10002R -
Health plan(s) covered: Other Non-US government health insurance

Value	Unweighted Count	Percent	Weighted Count	Percent	Formatted Value
1	270	0.52	21113.31	0.29	Marked
2	51281	99.48	7378590.00	99.71	Not marked

H10003 -
Which health plan did you use most in the past 12 months?

Value	Unweighted Count	Percent	Weighted Count	Percent	Formatted Value
.	275	0.53	42709.51	0.58	Did not answer
D	1474	2.86	213310.90	2.88	Not sure
N	1550	3.01	215763.90	2.92	Didn't use any health plan in past year
1	33411	64.81	3323897.00	44.92	TRICARE Prime
3	4319	8.38	656368.00	8.87	TRICARE Extra or Standard (CHAMPUS)
4	3193	6.19	1578952.00	21.34	Medicare
5	748	1.45	136399.90	1.84	Federal Employees Health Benefit Program
6	97	0.19	23742.48	0.32	Medicaid
7	775	1.50	153298.00	2.07	A civilian HMO
8	3232	6.27	566154.70	7.65	Other civilian health insurance
9	245	0.48	61276.57	0.83	Uniformed Services Family Health Plan
10	1125	2.18	253078.60	3.42	The Veterans Administration
11	426	0.83	65270.57	0.88	TRICARE Plus
12	462	0.90	93539.35	1.26	TRICARE Reserve Select
13	219	0.42	15942.57	0.22	Govmnt health insrnc frm Non-US cntry

H10004 -
Months or years in a row with health plan

Value	Unweighted Count	Percent	Weighted Count	Percent	Formatted Value
.	1139	2.21	227577.20	3.08	Did not answer
C	186	0.36	34099.29	0.46	Should be skipped
N	1364	2.65	181664.60	2.46	Valid skip
1	934	1.81	126834.40	1.71	Less than 6 months
2	3439	6.67	490326.40	6.63	6 up to 12 months
3	4471	8.67	661340.60	8.94	12 up to 24 months
4	9431	18.29	1445045.00	19.53	2 up to 5 years
5	10736	20.83	1519197.00	20.53	5 up to 10 years
6	19851	38.51	2713619.00	36.67	10 or more years

H10005 -
In last year: facility used most for health care

Value	Unweighted Count	Percent	Weighted Count	Percent	Formatted Value
.	208	0.40	37555.72	0.51	Did not answer
1	28529	55.34	2584457.00	34.93	A military facility
2	18938	36.74	4054266.00	54.79	A civilian facility
3	238	0.46	60931.29	0.82	Uniformed Services Fam Health Plan facil
4	1488	2.89	331700.40	4.48	Veterans Affairs (VA) clinic or hospital
5	2150	4.17	330792.80	4.47	Went to none of listed types of facility

H10006 -
In last year: have illness/injury/condition that needed care right away

Value	Unweighted Count	Percent	Weighted Count	Percent	Formatted Value
.	123	0.24	26176.95	0.35	Did not answer
1	22262	43.18	3284178.00	44.38	Yes
2	29166	56.58	4089349.00	55.26	No

H10007 -
In last year: how often got care as soon as you believed you need it

Value	Unweighted Count	Percent	Weighted Count	Percent	Formatted Value
.	1376	2.67	252668.40	3.41	Did not answer
C	2685	5.21	517374.50	6.99	Should be skipped
N	26481	51.37	3571975.00	48.27	Didn't need care right away in past year
1	766	1.49	90686.66	1.23	Never
2	3107	6.03	383889.30	5.19	Sometimes
3	5500	10.67	742567.70	10.04	Usually
4	11636	22.57	1840543.00	24.87	Always

H10008 -
In last year: wait between trying to get care and actually seeing a provider for an illness or injury

Value	Unweighted Count	Percent	Weighted Count	Percent	Formatted Value
.	1413	2.74	256090.10	3.46	Did not answer
C	2643	5.13	512608.00	6.93	Should be skipped
N	26523	51.45	3576741.00	48.34	Didn't need care right away in past year
1	12161	23.59	1903058.00	25.72	Same day
2	3168	6.15	430162.20	5.81	1 day
3	1672	3.24	217390.40	2.94	2 days
4	1008	1.96	125149.10	1.69	3 days
5	1540	2.99	203485.40	2.75	4 to 7 days
6	754	1.46	89767.25	1.21	8 to 14 days
7	669	1.30	85251.52	1.15	15 days or longer

H10009 -
In last year: made appointments for non-urgent health care

Value	Unweighted Count	Percent	Weighted Count	Percent	Formatted Value
.	112	0.22	22613.65	0.31	Did not answer
1	42940	83.30	6237076.00	84.29	Yes
2	8499	16.49	1140014.00	15.41	No

H10010 -
In last year: how often got appointments for non-urgent health care as soon as you wanted

Value	Unweighted Count	Percent	Weighted Count	Percent	Formatted Value
.	2424	4.70	451040.10	6.10	Did not answer
C	563	1.09	99685.06	1.35	Should be skipped
N	7936	15.39	1040329.00	14.06	Didn't have appointment in past year
1	1634	3.17	181254.30	2.45	Never
2	7689	14.92	856839.30	11.58	Sometimes
3	13511	26.21	1784005.00	24.11	Usually
4	17794	34.52	2986551.00	40.36	Always

H10011 -
In last year: days between making an appointment for regular or routine care and actually seeing a provider

Value	Unweighted Count	Percent	Weighted Count	Percent	Formatted Value
.	2524	4.90	486608.90	6.58	Did not answer
C	568	1.10	101777.10	1.38	Should be skipped
N	7931	15.38	1038237.00	14.03	Didn't have an appointment in past year
1	3811	7.39	643047.20	8.69	Same day
2	4402	8.54	724395.70	9.79	1 day
3	9287	18.02	1383797.00	18.70	2 to 3 days
4	9649	18.72	1291484.00	17.45	4 to 7 days
5	7343	14.24	908000.50	12.27	8 to 14 days
6	4777	9.27	614213.70	8.30	15 to 30 days
7	1259	2.44	208142.10	2.81	31 days or longer

H10012 -
In last year: times went to an emergency room for own care

Value	Unweighted Count	Percent	Weighted Count	Percent	Formatted Value
.	267	0.52	51903.94	0.70	Did not answer
1	37628	72.99	5318379.00	71.87	None
2	8795	17.06	1273003.00	17.20	1 time
3	2949	5.72	449743.40	6.08	2 times
4	1079	2.09	173984.80	2.35	3 times
5	473	0.92	75920.62	1.03	4 times
6	306	0.59	48113.87	0.65	5 to 9 times
7	54	0.10	8655.95	0.12	10 or more times

H10013 -
In last year: times went to a doctors office or clinic for yourself (not counting times went to an emergency room)

Value	Unweighted Count	Percent	Weighted Count	Percent	Formatted Value
.	298	0.58	68239.28	0.92	Did not answer
1	7096	13.77	967820.10	13.08	None
2	5695	11.05	733240.10	9.91	1 time
3	8753	16.98	1164265.00	15.73	2 times
4	8174	15.86	1112743.00	15.04	3 times
5	7067	13.71	1038564.00	14.04	4 times
6	9760	18.93	1529327.00	20.67	5 to 9 times
7	4708	9.13	785505.40	10.62	10 or more times

H10014 -
In last year: how often talk to doctor or other health care provider about illness prevention

Value	Unweighted Count	Percent	Weighted Count	Percent	Formatted Value
.	823	1.60	171400.40	2.32	Did not answer
C	759	1.47	129514.20	1.75	Should be skipped
N	6337	12.29	838305.90	11.33	Valid skip
1	7480	14.51	956867.10	12.93	Never
2	13783	26.74	1829088.00	24.72	Sometimes
3	11941	23.16	1817241.00	24.56	Usually
4	10428	20.23	1657287.00	22.40	Always

H10015 -
In last year: doctor or other health care provider talked about more than 1 choice for treatment

Value	Unweighted Count	Percent	Weighted Count	Percent	Formatted Value
.	848	1.64	180964.10	2.45	Did not answer
C	732	1.42	122814.60	1.66	Should be skipped
N	6364	12.35	845005.40	11.42	Valid skip
1	23593	45.77	3462113.00	46.79	Yes
2	20014	38.82	2788806.00	37.69	No

H10016 -
In last year: doctor talked about pros/cons of each treatment/health care choice

Value	Unweighted Count	Percent	Weighted Count	Percent	Formatted Value
.	1388	2.69	285496.40	3.86	Did not answer
C	821	1.59	162351.90	2.19	Should be skipped
N	26289	51.00	3594274.00	48.57	Valid skip
1	14228	27.60	2133660.00	28.83	Definitely yes
2	7595	14.73	1061164.00	14.34	Somewhat yes
3	854	1.66	113171.20	1.53	Somewhat no
4	376	0.73	49585.23	0.67	Definitely no

H10017 -
In last year: doctor/health care provider asked which treatment option you thought was best for you when there was more than one choice of treatment

Value	Unweighted Count	Percent	Weighted Count	Percent	Formatted Value
.	1469	2.85	303191.50	4.10	Did not answer
C	780	1.51	154426.80	2.09	Should be skipped
N	26330	51.08	3602199.00	48.68	Valid skip
1	11914	23.11	1773655.00	23.97	Definitely yes
2	8152	15.81	1165224.00	15.75	Somewhat yes
3	1837	3.56	253158.80	3.42	Somewhat no
4	1069	2.07	147847.90	2.00	Definitely no

H10018 -
Rating of all health care in last year

Value	Unweighted Count	Percent	Weighted Count	Percent	Formatted Value
.	1203	2.33	233842.70	3.16	Did not answer
C	746	1.45	125834.30	1.70	Should be skipped
N	6350	12.32	841985.80	11.38	I had no visits in the last 12 months
0	200	0.39	28369.11	0.38	0
1	209	0.41	23180.65	0.31	1
2	511	0.99	58858.22	0.80	2
3	949	1.84	103592.70	1.40	3
4	1264	2.45	142554.70	1.93	4
5	3177	6.16	389714.30	5.27	5
6	2902	5.63	327656.60	4.43	6
7	6580	12.76	775747.50	10.48	7
8	10413	20.20	1353220.00	18.29	8
9	7766	15.06	1185270.00	16.02	9
10	9281	18.00	1809877.00	24.46	10

H10019 -
Have one person you think of as your personal doctor

Value	Unweighted Count	Percent	Weighted Count	Percent	Formatted Value
.	113	0.22	21732.99	0.29	Did not answer
1	33957	65.87	5478120.00	74.03	Yes
2	17481	33.91	1899851.00	25.67	No

H10020 -
In last year: number of times visited personal doctor for care for self

Value	Unweighted Count	Percent	Weighted Count	Percent	Formatted Value
.	1417	2.75	316108.00	4.27	Did not answer
C	395	0.77	56710.26	0.77	Should be skipped
N	17086	33.14	1843141.00	24.91	Valid skip
0	3673	7.12	488780.70	6.61	None
1	5486	10.64	739189.80	9.99	1
2	7058	13.69	1135749.00	15.35	2
3	5626	10.91	907723.90	12.27	3
4	4529	8.79	796889.30	10.77	4
5	4950	9.60	882600.00	11.93	5 to 9
6	1331	2.58	232812.30	3.15	10 or more

H10021 -
In last year: how often personal doctor listened carefully to you

Value	Unweighted Count	Percent	Weighted Count	Percent	Formatted Value
.	1459	2.83	316815.80	4.28	Did not answer
C	611	1.19	98894.17	1.34	Should be skipped
N	20543	39.85	2289737.00	30.94	I had no visits in the last 12 months
1	381	0.74	43269.73	0.58	Never
2	2174	4.22	280183.10	3.79	Sometimes
3	6262	12.15	968054.20	13.08	Usually
4	20121	39.03	3402749.00	45.98	Always

H10022 -
In last year: how often personal doctor explained things in a way that was easy to understand

Value	Unweighted Count	Percent	Weighted Count	Percent	Formatted Value
.	1497	2.90	322269.50	4.36	Did not answer
C	579	1.12	94168.44	1.27	Should be skipped
N	20575	39.91	2294463.00	31.01	I had no visits in the last 12 months
1	305	0.59	40426.59	0.55	Never
2	1558	3.02	224530.10	3.03	Sometimes
3	6386	12.39	1008689.00	13.63	Usually
4	20651	40.06	3415157.00	46.15	Always

H10023 -
In last year: how often your personal doctor showed respect for what you have to say

Value	Unweighted Count	Percent	Weighted Count	Percent	Formatted Value
.	1470	2.85	319059.70	4.31	Did not answer
C	574	1.11	93598.38	1.26	Should be skipped
N	20580	39.92	2295033.00	31.02	I had no visits in the last 12 months
1	409	0.79	48338.61	0.65	Never
2	1609	3.12	221691.30	3.00	Sometimes
3	5102	9.90	815610.80	11.02	Usually
4	21807	42.30	3606372.00	48.74	Always

H10024 -
In last year: how often your personal doctor spent enough time with you

Value	Unweighted Count	Percent	Weighted Count	Percent	Formatted Value
.	1472	2.86	319781.20	4.32	Did not answer
C	561	1.09	93559.15	1.26	Should be skipped
N	20593	39.95	2295072.00	31.02	I had no visits in the last 12 months
1	811	1.57	101121.30	1.37	Never
2	2544	4.93	342997.50	4.64	Sometimes
3	8096	15.70	1309780.00	17.70	Usually
4	17474	33.90	2937392.00	39.70	Always

H10025 -
In last year: got care from doctor or other health provider other than personal doctor

Value	Unweighted Count	Percent	Weighted Count	Percent	Formatted Value
.	1393	2.70	309234.10	4.18	Did not answer
C	602	1.17	97189.55	1.31	Should be skipped
N	20552	39.87	2291442.00	30.97	Valid skip
1	21449	41.61	3514260.00	47.49	Yes
2	7555	14.66	1187578.00	16.05	No

H10026 -
In last year: how often personal doctor seemed informed and up-to-date about care received from other doctors

Value	Unweighted Count	Percent	Weighted Count	Percent	Formatted Value
.	2018	3.91	415844.40	5.62	Did not answer
C	338	0.66	53482.83	0.72	Should be skipped
N	28371	55.03	3522727.00	47.61	Valid skip
1	2301	4.46	274826.50	3.71	Never
2	3643	7.07	476543.90	6.44	Sometimes
3	6843	13.27	1133092.00	15.31	Usually
4	8037	15.59	1523187.00	20.58	Always

H10027 -
Rating of your personal doctor

Value	Unweighted Count	Percent	Weighted Count	Percent	Formatted Value
.	1876	3.64	351207.50	4.75	Did not answer
C	381	0.74	54467.27	0.74	Should be skipped
N	17100	33.17	1845384.00	24.94	Don't have a personal doctor
0	222	0.43	25943.98	0.35	0
1	188	0.36	23034.89	0.31	1
2	312	0.61	34934.07	0.47	2
3	442	0.86	54920.17	0.74	3
4	535	1.04	59331.65	0.80	4
5	1904	3.69	247049.00	3.34	5
6	1460	2.83	199580.70	2.70	6
7	3327	6.45	447697.90	6.05	7
8	6477	12.56	953129.70	12.88	8
9	7321	14.20	1171917.00	15.84	9
10	10006	19.41	1931107.00	26.10	10

H10028 -
In last year: tried to make appointment to see a specialist

Value	Unweighted Count	Percent	Weighted Count	Percent	Formatted Value
.	160	0.31	35377.93	0.48	Did not answer
1	28234	54.77	4251889.00	57.46	Yes
2	23157	44.92	3112437.00	42.06	No

H10029 -
In last year: how often it was easy to get appointments with specialists

Value	Unweighted Count	Percent	Weighted Count	Percent	Formatted Value
.	975	1.89	202303.70	2.73	Did not answer
C	888	1.72	177488.70	2.40	Should be skipped
N	22269	43.20	2934948.00	39.66	Didn't need a specialist
1	2162	4.19	263925.70	3.57	Never
2	4540	8.81	545809.40	7.38	Sometimes
3	8805	17.08	1251885.00	16.92	Usually
4	11912	23.11	2023343.00	27.34	Always

H10030 -
In last year: how many specialists seen

Value	Unweighted Count	Percent	Weighted Count	Percent	Formatted Value
.	787	1.53	167265.50	2.26	Did not answer
C	1111	2.16	210453.00	2.84	Should be skipped
N	22046	42.77	2901984.00	39.22	Valid skip
0	1117	2.17	146796.00	1.98	None
1	12771	24.77	1763874.00	23.84	1 specialist
2	8215	15.94	1228450.00	16.60	2
3	3492	6.77	589305.30	7.96	3
4	1242	2.41	238429.10	3.22	4
5	770	1.49	153147.30	2.07	5 or more specialists

H10031 -
Rating of specialist seen most often in last year

Value	Unweighted Count	Percent	Weighted Count	Percent	Formatted Value
.	904	1.75	189021.00	2.55	Did not answer
C	487	0.94	103291.70	1.40	Should be skipped
N	23787	46.14	3155941.00	42.65	Didn't see specialist in last 12 months
0	163	0.32	19085.36	0.26	0
1	131	0.25	16444.69	0.22	1
2	231	0.45	26264.94	0.35	2
3	387	0.75	46644.92	0.63	3
4	434	0.84	55356.79	0.75	4
5	1160	2.25	150746.60	2.04	5
6	1164	2.26	152353.00	2.06	6
7	2747	5.33	343371.70	4.64	7
8	5390	10.46	731434.80	9.88	8
9	6347	12.31	939516.60	12.70	9
10	8219	15.94	1470231.00	19.87	10

H10032 -
In last year: tried to get care, tests, or treatment through health plan

Value	Unweighted Count	Percent	Weighted Count	Percent	Formatted Value
.	510	0.99	81568.91	1.10	Did not answer
1	34781	67.47	5132011.00	69.35	Yes
2	16260	31.54	2186124.00	29.54	No

H10033 -
In last year: how often easy to get care, tests, or treatment you thought you needed through health plan

Value	Unweighted Count	Percent	Weighted Count	Percent	Formatted Value
.	1291	2.50	244426.70	3.30	Did not answer
C	608	1.18	112768.50	1.52	Should be skipped
N	15652	30.36	2073356.00	28.02	Didn't need care/tests/treatment
1	1166	2.26	141213.00	1.91	Never
2	4112	7.98	445122.50	6.02	Sometimes
3	10552	20.47	1326133.00	17.92	Usually
4	18170	35.25	3056684.00	41.31	Always

H10034B -
In last year: looked for information in written material or on the Internet about how health plan works

Value	Unweighted Count	Percent	Weighted Count	Percent	Formatted Value
.	551	1.07	86873.54	1.17	Did not answer
1	14354	27.84	1989885.00	26.89	Yes
2	36646	71.09	5322945.00	71.93	No

H10034 -
In last year: how often written material/Internet provide information you needed about how your plan works

Value	Unweighted Count	Percent	Weighted Count	Percent	Formatted Value
.	863	1.67	144250.80	1.95	Did not answer
C	1062	2.06	221534.70	2.99	Should be skipped
N	35584	69.03	5101411.00	68.94	Didn't look for information
1	867	1.68	131114.00	1.77	Never
2	3933	7.63	486407.40	6.57	Sometimes
3	6113	11.86	850376.70	11.49	Usually
4	3129	6.07	464609.50	6.28	Always

H10035 -
In last year: looked for information from health plan on cost of health care service or equipment

Value	Unweighted Count	Percent	Weighted Count	Percent	Formatted Value
.	637	1.24	98195.92	1.33	Did not answer
1	6585	12.77	1054581.00	14.25	Yes
2	44329	85.99	6246927.00	84.42	No

H10036 -
In last year: how often able to find out cost of health care service or equipment from health plan

Value	Unweighted Count	Percent	Weighted Count	Percent	Formatted Value
.	773	1.50	125803.60	1.70	Did not answer
C	1205	2.34	226052.90	3.05	Should be skipped
N	43124	83.65	6020874.00	81.37	Didn't need hlth care service/equipmnt
1	1343	2.61	230993.50	3.12	Never
2	1427	2.77	198902.70	2.69	Sometimes
3	1842	3.57	282385.20	3.82	Usually
4	1837	3.56	314692.20	4.25	Always

H10037 -
In last year: looked for information from health plan on cost of prescription medications

Value	Unweighted Count	Percent	Weighted Count	Percent	Formatted Value
.	640	1.24	97638.47	1.32	Did not answer
1	9736	18.89	1751331.00	23.67	Yes
2	41175	79.87	5550734.00	75.01	No

H10038 -
In last year: how often able to find out cost of prescription medications

Value	Unweighted Count	Percent	Weighted Count	Percent	Formatted Value
.	843	1.64	145342.20	1.96	Did not answer
C	810	1.57	123859.60	1.67	Should be skipped
N	40365	78.30	5426875.00	73.34	Didn't need prescription meds/no info
1	1939	3.76	342453.70	4.63	Never
2	1553	3.01	234405.80	3.17	Sometimes
3	2398	4.65	398198.20	5.38	Usually
4	3643	7.07	728569.60	9.85	Always

H10039 -
In last year: tried to get information or help from health plan's customer service

Value	Unweighted Count	Percent	Weighted Count	Percent	Formatted Value
.	667	1.29	100425.60	1.36	Did not answer
1	13306	25.81	1816018.00	24.54	Yes
2	37578	72.89	5483260.00	74.10	No

H10040 -
In last year: how often did customer service give needed information or help

Value	Unweighted Count	Percent	Weighted Count	Percent	Formatted Value
.	1248	2.42	201468.70	2.72	Did not answer
C	1045	2.03	223906.50	3.03	Should be skipped
N	36533	70.87	5259354.00	71.08	Didn't call hlth plan's customer service
1	884	1.71	122864.70	1.66	Never
2	2394	4.64	285533.80	3.86	Sometimes
3	3725	7.23	480407.70	6.49	Usually
4	5722	11.10	826168.40	11.16	Always

H10041 -
In last year: how often did customer service treat with courtesy and respect

Value	Unweighted Count	Percent	Weighted Count	Percent	Formatted Value
.	1108	2.15	173850.40	2.35	Did not answer
C	1089	2.11	232056.00	3.14	Should be skipped
N	36489	70.78	5251204.00	70.97	Didn't call hlth plan's customer service
1	293	0.57	37999.28	0.51	Never
2	1157	2.24	136831.70	1.85	Sometimes
3	3182	6.17	391858.20	5.30	Usually
4	8233	15.97	1175904.00	15.89	Always

H10042 -
In last year: health plan gave forms to fill out

Value	Unweighted Count	Percent	Weighted Count	Percent	Formatted Value
.	704	1.37	107612.90	1.45	Did not answer
1	14423	27.98	1755557.00	23.72	Yes
2	36424	70.66	5536534.00	74.82	No

H10043 -
In last year: how often forms from health plan were easy to fill out

Value	Unweighted Count	Percent	Weighted Count	Percent	Formatted Value
.	984	1.91	150695.20	2.04	Did not answer
C	1358	2.63	288692.00	3.90	Should be skipped
N	35066	68.02	5247842.00	70.92	Didn't have experience with paperwork
1	495	0.96	63970.66	0.86	Never
2	1805	3.50	216088.50	2.92	Sometimes
3	6378	12.37	750087.90	10.14	Usually
4	5465	10.60	682327.40	9.22	Always

H10044 -
In last year: sent in any claims to your health plan

Value	Unweighted Count	Percent	Weighted Count	Percent	Formatted Value
.	716	1.39	102584.20	1.39	Did not answer
D	10187	19.76	1338503.00	18.09	Don't know
1	20382	39.54	3480777.00	47.04	Yes
2	20266	39.31	2477839.00	33.49	No

H10045 -
In last year: how often health plan handled claims quickly

Value	Unweighted Count	Percent	Weighted Count	Percent	Formatted Value
.	1033	2.00	176318.30	2.38	Did not answer
C	1171	2.27	184877.60	2.50	Should be skipped
D	2599	5.04	415278.70	5.61	Don't know
N	29282	56.80	3631465.00	49.08	No claims sent for me in past year
1	700	1.36	88954.80	1.20	Never
2	1639	3.18	232971.90	3.15	Sometimes
3	6197	12.02	1052554.00	14.22	Usually
4	8930	17.32	1617283.00	21.86	Always

H10046 -
In last year: how often health plan handled claims correctly

Value	Unweighted Count	Percent	Weighted Count	Percent	Formatted Value
.	1019	1.98	171994.90	2.32	Did not answer
C	1176	2.28	186115.00	2.52	Should be skipped
D	2586	5.02	406174.20	5.49	Don't know
N	29277	56.79	3630228.00	49.06	No claims sent for me in past year
1	416	0.81	51023.49	0.69	Never
2	1486	2.88	203279.80	2.75	Sometimes
3	5562	10.79	918966.60	12.42	Usually
4	10029	19.45	1831922.00	24.76	Always

H10047 -
Rating of all experience with health plan

Value	Unweighted Count	Percent	Weighted Count	Percent	Formatted Value
.	1139	2.21	169553.90	2.29	Did not answer
0	348	0.68	48978.18	0.66	0
1	233	0.45	27268.26	0.37	1
2	422	0.82	46796.08	0.63	2
3	794	1.54	96263.48	1.30	3
4	1016	1.97	124940.50	1.69	4
5	4052	7.86	490511.20	6.63	5
6	3439	6.67	407153.30	5.50	6
7	7608	14.76	912970.90	12.34	7
8	11656	22.61	1487645.00	20.10	8
9	9649	18.72	1415903.00	19.13	9
10	11195	21.72	2171721.00	29.35	10

H10048 -
Blood pressure: when last reading

Value	Unweighted Count	Percent	Weighted Count	Percent	Formatted Value
.	1019	1.98	154841.40	2.09	Did not answer
1	1126	2.18	165317.30	2.23	More than 2 years ago
2	2807	5.45	367656.50	4.97	1 to 2 years ago
3	46599	90.39	6711889.00	90.70	Less than 12 months ago

H10049 -
Blood pressure: know if blood pressure is too high or not

Value	Unweighted Count	Percent	Weighted Count	Percent	Formatted Value
.	1065	2.07	163512.90	2.21	Did not answer
1	7917	15.36	1308729.00	17.69	Yes,it's too high
2	39501	76.63	5493279.00	74.24	No, it's not too high
3	3068	5.95	434183.60	5.87	Don't know

H10050 -
When did you last have a flu shot

Value	Unweighted Count	Percent	Weighted Count	Percent	Formatted Value
.	1029	2.00	147998.80	2.00	Did not answer
1	5828	11.31	878814.30	11.88	Never had a flu shot
2	6098	11.83	898555.00	12.14	More than 2 years ago
3	5352	10.38	819102.70	11.07	1 to 2 years ago
4	33244	64.49	4655233.00	62.91	Less than 12 months ago

H10051 -
Smoked at least 100 cigarettes in life

Value	Unweighted Count	Percent	Weighted Count	Percent	Formatted Value
.	964	1.87	144864.30	1.96	Did not answer
D	718	1.39	97261.30	1.31	Don't know
1	18833	36.53	3114952.00	42.10	Yes
2	31036	60.20	4042626.00	54.63	No

H10052 -
Smoke everyday, some days, or not at all

Value	Unweighted Count	Percent	Weighted Count	Percent	Formatted Value
.	1044	2.03	172016.10	2.32	Did not answer
C	4055	7.87	661021.60	8.93	Should be skipped
D	42	0.08	6075.24	0.08	Don't know
N	27699	53.73	3478866.00	47.01	Valid skip
2	11664	22.63	2031826.00	27.46	Not at all
3	2311	4.48	317385.00	4.29	Some days
4	4736	9.19	732514.30	9.90	Every day

H10053 -
Last year: number of visits advised to quit smoking

Value	Unweighted Count	Percent	Weighted Count	Percent	Formatted Value
.	1053	2.04	168565.20	2.28	Did not answer
C	3121	6.05	626148.50	8.46	Should be skipped
N	40720	78.99	5612238.00	75.84	I had no visits/didn't smoke, lst 12 mo
1	1572	3.05	262982.90	3.55	None
2	1391	2.70	195354.70	2.64	1 visit
3	2416	4.69	333865.40	4.51	2 to 4 visits
4	730	1.42	109651.30	1.48	5 to 9 visits
5	548	1.06	90897.23	1.23	10 or more visits

H10054 -
Last year: number of visits medication was recommended or discussed to assist with quitting smoking

Value	Unweighted Count	Percent	Weighted Count	Percent	Formatted Value
.	1068	2.07	168904.70	2.28	Did not answer
C	2695	5.23	551511.00	7.45	Should be skipped
N	41146	79.82	5686876.00	76.85	I had no visits/didn't smoke, lst 12 mo
1	3402	6.60	525392.60	7.10	None
2	1259	2.44	183058.90	2.47	1 visit
3	1434	2.78	195957.60	2.65	2 to 4 visits
4	344	0.67	49583.65	0.67	5 to 9 visits
5	203	0.39	38419.37	0.52	10 or more visits

H10055 -
Last year: number of visits recommended or discussed methods and strategies to assist quitting smoking

Value	Unweighted Count	Percent	Weighted Count	Percent	Formatted Value
.	1088	2.11	171591.10	2.32	Did not answer
C	2433	4.72	508212.20	6.87	Should be skipped
N	41408	80.32	5730175.00	77.44	I had no visits/didn't smoke, lst 12 mo
1	3429	6.65	539986.60	7.30	None
2	1262	2.45	179675.00	2.43	1 visit
3	1392	2.70	182947.80	2.47	2 to 4 visits
4	344	0.67	51125.03	0.69	5 to 9 visits
5	195	0.38	35991.28	0.49	10 or more visits

H10056 -
Are you male or female

Value	Unweighted Count	Percent	Weighted Count	Percent	Formatted Value
.	938	1.82	140168.30	1.89	Did not answer
1	26145	50.72	3696244.00	49.95	Male
2	24468	47.46	3563291.00	48.15	Female

H10057 -
Female: last have a Pap smear test

Value	Unweighted Count	Percent	Weighted Count	Percent	Formatted Value
.	1140	2.21	219899.90	2.97	Did not answer
C	249	0.48	57727.67	0.78	Should be skipped
N	26423	51.26	3714642.00	50.20	Valid skip
1	694	1.35	121636.40	1.64	Never had a Pap smear test
2	1430	2.77	370943.20	5.01	5 or more years ago
3	930	1.80	185489.80	2.51	More than 3 but less than 5 years ago
4	6395	12.41	895559.10	12.10	1 to 3 years ago
5	14290	27.72	1833806.00	24.78	Within the last 12 months

H10058 -
Female: are you under age 40

Value	Unweighted Count	Percent	Weighted Count	Percent	Formatted Value
C	441	0.86	103087.40	1.39	Should be skipped
N	26231	50.88	3669282.00	49.59	Valid skip
1	10967	21.27	1288770.00	17.42	Yes
2	13912	26.99	2338564.00	31.60	No

H10059 -
Female: last time breasts checked mammography

Value	Unweighted Count	Percent	Weighted Count	Percent	Formatted Value
.	991	1.92	214729.30	2.90	Did not answer
C	645	1.25	109091.20	1.47	Should be skipped
N	36994	71.76	4952048.00	66.92	Valid skip
1	757	1.47	101320.50	1.37	Never had a mammogram
2	513	1.00	114702.50	1.55	5 or more years ago
3	929	1.80	164571.20	2.22	More than 2 less than 5 years ago
4	2619	5.08	424863.30	5.74	1 to 2 years ago
5	8103	15.72	1318377.00	17.82	Within the last 12 months

H10060 -
Female: been pregnant in last year or pregnant now

Value	Unweighted Count	Percent	Weighted Count	Percent	Formatted Value
.	1191	2.31	247337.40	3.34	Did not answer
C	143	0.28	34837.25	0.47	Should be skipped
N	26529	51.46	3737532.00	50.51	Valid skip
1	945	1.83	109800.30	1.48	Yes, currently pregnant
2	1845	3.58	228323.50	3.09	No, not currently pregnant but have been
3	20898	40.54	3041873.00	41.11	No, not currently pregnant/have not been

H10061 -
Female: in what trimester is your pregnancy

Value	Unweighted Count	Percent	Weighted Count	Percent	Formatted Value
.	1197	2.32	247557.40	3.35	Did not answer
C	67	0.13	9366.52	0.13	Should be skipped
N	49348	95.73	7033200.00	95.05	Valid skip
1	226	0.44	22162.86	0.30	First trimester
2	369	0.72	44499.74	0.60	Second trimester
3	344	0.67	42917.60	0.58	Third trimester

H10062 -
Female: trimester first received prenatal care

Value	Unweighted Count	Percent	Weighted Count	Percent	Formatted Value
.	1285	2.49	265761.20	3.59	Did not answer
C	161	0.31	25836.01	0.35	Should be skipped
N	47635	92.40	6810569.00	92.04	Valid skip
1	134	0.26	21559.46	0.29	Did not receive prenatal care
2	12	0.02	1482.78	0.02	Third trimester
3	188	0.36	21640.64	0.29	Second trimester
4	2136	4.14	252854.20	3.42	First trimester

H10063 -
In general how would you rate your overall health

Value	Unweighted Count	Percent	Weighted Count	Percent	Formatted Value
.	905	1.76	126144.70	1.70	Did not answer
1	683	1.32	145475.80	1.97	Poor
2	3918	7.60	733976.70	9.92	Fair
3	14748	28.61	2264209.00	30.60	Good
4	20541	39.85	2761395.00	37.32	Very Good
5	10756	20.86	1368502.00	18.49	Excellent

H10064 -
Limited in any way in any activities because of any impairment or health problem

Value	Unweighted Count	Percent	Weighted Count	Percent	Formatted Value
.	1012	1.96	148325.20	2.00	Did not answer
1	13438	26.07	2257950.00	30.51	Yes
2	37101	71.97	4993428.00	67.48	No

H10065 -
In last year: seen doctor or other health provider 3 or more times for same condition or problem

Value	Unweighted Count	Percent	Weighted Count	Percent	Formatted Value
.	950	1.84	135830.10	1.84	Did not answer
1	21577	41.86	3333130.00	45.04	Yes
2	29024	56.30	3930744.00	53.12	No

H10066 -
Condition lasted for at least 3 months

Value	Unweighted Count	Percent	Weighted Count	Percent	Formatted Value
.	1453	2.82	249679.70	3.37	Did not answer
N	29024	56.30	3930744.00	53.12	Valid skip
1	16967	32.91	2633086.00	35.58	Yes
2	4107	7.97	586194.60	7.92	No

H10067 -
Need to take medicine prescribed by a doctor

Value	Unweighted Count	Percent	Weighted Count	Percent	Formatted Value
.	997	1.93	147363.60	1.99	Did not answer
1	28501	55.29	4622556.00	62.47	Yes
2	22053	42.78	2629784.00	35.54	No

H10068 -
Medicine to treat condition that has lasted for at least 3 months

Value	Unweighted Count	Percent	Weighted Count	Percent	Formatted Value
.	1658	3.22	285394.20	3.86	Did not answer
N	22053	42.78	2629784.00	35.54	Valid skip
1	25297	49.07	4157831.00	56.19	Yes
2	2543	4.93	326694.00	4.41	No

H10069F -
Feet portion of height without shoes

Value	Unweighted Count	Percent	Weighted Count	Percent	Formatted Value
.	1198	2.32	195425.20	2.64	Did not answer
O	45	0.09	9666.87	0.13	Out of range error
2	32	0.06	4157.95	0.06	2
3	37	0.07	8442.06	0.11	3
4	793	1.54	138647.60	1.87	4
5	40819	79.18	5922367.00	80.04	5
6	8582	16.65	1112008.00	15.03	6
7	45	0.09	8989.09	0.12	7

H10069I -
Inches portion of height without shoes

Value	Unweighted Count	Percent	Weighted Count	Percent	Formatted Value
.	1667	3.23	290359.50	3.92	Did not answer
0	3969	7.70	547820.60	7.40	0
1	3523	6.83	499906.80	6.76	1
2	4573	8.87	662616.20	8.95	2
3	3971	7.70	579043.40	7.83	3
4	4586	8.90	668975.90	9.04	4
5	3603	6.99	520741.30	7.04	5
6	4552	8.83	655733.00	8.86	6
7	4280	8.30	621296.60	8.40	7
8	4126	8.00	571521.00	7.72	8
9	4247	8.24	588399.30	7.95	9
10	4471	8.67	635635.00	8.59	10
11	3983	7.73	557655.10	7.54	11

H10070 -
Weight without shoes in pounds

Value	Unweighted Count	Percent	Weighted Count	Percent	Formatted Value
.	1318	2.56	197362.70	2.67	Did not answer
O	142	0.28	38821.50	0.52	Out of range error
40	2	0.00	518.17	0.01	40
45	4	0.01	815.84	0.01	45
48	1	0.00	70.52	0.00	48
50	2	0.00	1279.93	0.02	50
51	2	0.00	1076.62	0.01	51
52	1	0.00	504.15	0.01	52
53	1	0.00	327.24	0.00	53
54	1	0.00	32.59	0.00	54
55	6	0.01	2656.33	0.04	55
57	1	0.00	992.57	0.01	57
58	1	0.00	167.00	0.00	58
59	1	0.00	74.03	0.00	59
60	2	0.00	746.87	0.01	60
61	1	0.00	38.15	0.00	61
62	1	0.00	535.77	0.01	62
63	1	0.00	509.55	0.01	63
64	1	0.00	535.77	0.01	64
65	2	0.00	211.53	0.00	65
67	1	0.00	612.75	0.01	67
68	2	0.00	108.04	0.00	68
69	1	0.00	310.90	0.00	69
70	3	0.01	1147.50	0.02	70
71	1	0.00	612.75	0.01	71
75	4	0.01	1326.49	0.02	75
78	4	0.01	883.35	0.01	78
80	15	0.03	3030.05	0.04	80

81	1	0.00	34.36	0.00	81
82	5	0.01	1224.95	0.02	82
84	2	0.00	99.71	0.00	84
85	10	0.02	751.96	0.01	85
86	3	0.01	210.78	0.00	86
87	6	0.01	543.69	0.01	87
88	5	0.01	1224.91	0.02	88
89	3	0.01	1115.00	0.02	89
90	33	0.06	6661.61	0.09	90
91	2	0.00	701.91	0.01	91
92	11	0.02	3028.76	0.04	92
93	12	0.02	2355.55	0.03	93
94	9	0.02	2322.53	0.03	94
95	59	0.11	9982.69	0.13	95
96	14	0.03	1941.47	0.03	96
97	19	0.04	5568.82	0.08	97
98	41	0.08	5923.64	0.08	98
99	17	0.03	2334.79	0.03	99
100	149	0.29	28552.36	0.39	100
101	22	0.04	2581.01	0.03	101
102	43	0.08	8320.87	0.11	102
103	48	0.09	5736.86	0.08	103
104	52	0.10	6370.23	0.09	104
105	195	0.38	29853.59	0.40	105
106	65	0.13	11165.01	0.15	106
107	67	0.13	9493.57	0.13	107
108	93	0.18	16048.45	0.22	108
109	43	0.08	6453.46	0.09	109
110	413	0.80	59037.23	0.80	110
111	38	0.07	7054.02	0.10	111
112	140	0.27	20274.33	0.27	112
113	106	0.21	14959.70	0.20	113
114	95	0.18	17178.74	0.23	114
115	467	0.91	58574.97	0.79	115
116	79	0.15	9980.00	0.13	116
117	149	0.29	20573.01	0.28	117
118	234	0.45	36984.46	0.50	118
119	78	0.15	9621.35	0.13	119
120	792	1.54	113635.60	1.54	120
121	75	0.15	10383.38	0.14	121
122	156	0.30	24689.20	0.33	122
123	164	0.32	22671.65	0.31	123
124	142	0.28	24325.23	0.33	124
125	807	1.57	104139.00	1.41	125
126	139	0.27	23059.56	0.31	126
127	171	0.33	24772.06	0.33	127
128	306	0.59	44620.70	0.60	128
129	98	0.19	14014.64	0.19	129
130	1177	2.28	163975.00	2.22	130
131	67	0.13	9282.02	0.13	131
132	205	0.40	30552.94	0.41	132
133	157	0.30	19900.40	0.27	133
134	161	0.31	25040.44	0.34	134
135	1029	2.00	138490.30	1.87	135
136	160	0.31	25505.60	0.34	136
137	197	0.38	27817.92	0.38	137
138	351	0.68	53997.90	0.73	138
139	147	0.29	20451.68	0.28	139

140	1330	2.58	188562.10	2.55	140
141	95	0.18	14513.36	0.20	141
142	269	0.52	42391.88	0.57	142
143	194	0.38	27758.53	0.38	143
144	154	0.30	27811.85	0.38	144
145	1135	2.20	155962.20	2.11	145
146	135	0.26	22491.52	0.30	146
147	200	0.39	35417.43	0.48	147
148	341	0.66	47117.20	0.64	148
149	100	0.19	16363.48	0.22	149
150	1572	3.05	240783.00	3.25	150
151	99	0.19	14856.18	0.20	151
152	235	0.46	34282.82	0.46	152
153	178	0.35	28722.28	0.39	153
154	219	0.42	33822.49	0.46	154
155	1143	2.22	169428.30	2.29	155
156	205	0.40	40197.55	0.54	156
157	203	0.39	28895.61	0.39	157
158	345	0.67	50855.27	0.69	158
159	141	0.27	19037.05	0.26	159
160	1739	3.37	243687.00	3.29	160
161	131	0.25	19188.28	0.26	161
162	292	0.57	42595.66	0.58	162
163	212	0.41	33287.60	0.45	163
164	173	0.34	32320.34	0.44	164
165	1596	3.10	230183.90	3.11	165
166	135	0.26	21306.66	0.29	166
167	236	0.46	38600.27	0.52	167
168	441	0.86	61758.45	0.83	168
169	160	0.31	23582.30	0.32	169
170	1702	3.30	235952.10	3.19	170
171	97	0.19	14379.63	0.19	171
172	328	0.64	54661.97	0.74	172
173	218	0.42	34701.65	0.47	173
174	198	0.38	28970.05	0.39	174
175	1511	2.93	203852.80	2.75	175
176	184	0.36	25446.32	0.34	176
177	160	0.31	26022.09	0.35	177
178	427	0.83	57363.51	0.78	178
179	154	0.30	29681.40	0.40	179
180	1829	3.55	255896.10	3.46	180
181	116	0.23	19026.32	0.26	181
182	259	0.50	37921.46	0.51	182
183	196	0.38	32586.09	0.44	183
184	213	0.41	28633.85	0.39	184
185	1597	3.10	204377.10	2.76	185
186	226	0.44	33010.89	0.45	186
187	219	0.42	33496.54	0.45	187
188	315	0.61	40496.52	0.55	188
189	248	0.48	34713.34	0.47	189
190	1621	3.14	208896.00	2.82	190
191	106	0.21	13276.39	0.18	191
192	221	0.43	28562.79	0.39	192
193	163	0.32	20858.10	0.28	193
194	156	0.30	25581.70	0.35	194
195	1176	2.28	152974.80	2.07	195
196	184	0.36	30212.87	0.41	196
197	180	0.35	26438.86	0.36	197

198	365	0.71	48541.36	0.66	198
199	131	0.25	18086.74	0.24	199
200	1580	3.06	208361.00	2.82	200
201	109	0.21	17697.00	0.24	201
202	168	0.33	22100.49	0.30	202
203	149	0.29	21789.37	0.29	203
204	151	0.29	20705.05	0.28	204
205	771	1.50	96844.68	1.31	205
206	111	0.22	15710.52	0.21	206
207	113	0.22	13956.18	0.19	207
208	167	0.32	25649.79	0.35	208
209	77	0.15	8609.03	0.12	209
210	1239	2.40	170231.10	2.30	210
211	83	0.16	12439.82	0.17	211
212	154	0.30	24647.59	0.33	212
213	84	0.16	11787.60	0.16	213
214	83	0.16	11385.50	0.15	214
215	780	1.51	99819.63	1.35	215
216	75	0.15	12596.11	0.17	216
217	74	0.14	10974.41	0.15	217
218	134	0.26	17835.30	0.24	218
219	48	0.09	8315.21	0.11	219
220	1009	1.96	134377.00	1.82	220
221	48	0.09	9698.35	0.13	221
222	94	0.18	15511.27	0.21	222
223	72	0.14	11207.92	0.15	223
224	70	0.14	12340.90	0.17	224
225	654	1.27	86425.14	1.17	225
226	50	0.10	6307.12	0.09	226
227	50	0.10	6129.57	0.08	227
228	86	0.17	10103.86	0.14	228
229	32	0.06	6355.03	0.09	229
230	712	1.38	99870.31	1.35	230
231	23	0.04	3842.09	0.05	231
232	59	0.11	10392.26	0.14	232
233	51	0.10	8074.43	0.11	233
234	58	0.11	9342.25	0.13	234
235	382	0.74	52223.40	0.71	235
236	41	0.08	7907.66	0.11	236
237	35	0.07	5299.65	0.07	237
238	65	0.13	8093.65	0.11	238
239	29	0.06	5287.81	0.07	239
240	465	0.90	66433.74	0.90	240
241	16	0.03	2808.47	0.04	241
242	40	0.08	5373.97	0.07	242
243	26	0.05	2707.19	0.04	243
244	26	0.05	6076.64	0.08	244
245	278	0.54	35665.99	0.48	245
246	18	0.03	2908.58	0.04	246
247	32	0.06	6111.46	0.08	247
248	46	0.09	6875.00	0.09	248
249	21	0.04	2926.32	0.04	249
250	426	0.83	61898.71	0.84	250
251	13	0.03	1723.10	0.02	251
252	19	0.04	1661.03	0.02	252
253	13	0.03	2631.84	0.04	253
254	33	0.06	3969.71	0.05	254
255	124	0.24	18083.29	0.24	255

256	23	0.04	3997.15	0.05	256
257	17	0.03	1681.84	0.02	257
258	20	0.04	2591.73	0.04	258
259	11	0.02	1872.20	0.03	259
260	200	0.39	31612.30	0.43	260
261	8	0.02	1194.56	0.02	261
262	19	0.04	2663.90	0.04	262
263	12	0.02	1337.37	0.02	263
264	20	0.04	4299.57	0.06	264
265	122	0.24	19898.73	0.27	265
266	7	0.01	991.20	0.01	266
267	15	0.03	1404.99	0.02	267
268	14	0.03	2903.03	0.04	268
269	13	0.03	2410.39	0.03	269
270	137	0.27	23398.45	0.32	270
271	8	0.02	2055.54	0.03	271
272	4	0.01	1458.33	0.02	272
273	8	0.02	963.54	0.01	273
274	9	0.02	1284.48	0.02	274
275	93	0.18	14654.82	0.20	275
276	10	0.02	2042.15	0.03	276
277	7	0.01	1281.29	0.02	277
278	17	0.03	3786.42	0.05	278
279	9	0.02	1630.65	0.02	279
280	85	0.16	11327.92	0.15	280
281	3	0.01	641.44	0.01	281
282	11	0.02	2254.19	0.03	282
283	2	0.00	504.12	0.01	283
284	7	0.01	1831.85	0.02	284
285	55	0.11	8153.86	0.11	285
286	7	0.01	1700.03	0.02	286
287	9	0.02	1718.69	0.02	287
288	12	0.02	2014.54	0.03	288
289	16	0.03	2181.04	0.03	289
290	46	0.09	6025.90	0.08	290
291	2	0.00	199.83	0.00	291
292	4	0.01	1044.72	0.01	292
293	6	0.01	634.08	0.01	293
294	7	0.01	1187.77	0.02	294
295	32	0.06	9088.29	0.12	295
296	5	0.01	1077.38	0.01	296
297	9	0.02	1184.37	0.02	297
298	12	0.02	1223.52	0.02	298
299	3	0.01	860.79	0.01	299
300	68	0.13	11439.73	0.15	300
301	3	0.01	1429.05	0.02	301
302	2	0.00	314.59	0.00	302
303	1	0.00	59.44	0.00	303
304	3	0.01	822.47	0.01	304
305	11	0.02	1934.21	0.03	305
306	2	0.00	285.38	0.00	306
307	4	0.01	281.65	0.00	307
308	3	0.01	1157.78	0.02	308
309	3	0.01	178.49	0.00	309
310	15	0.03	2034.39	0.03	310
312	5	0.01	975.17	0.01	312
313	2	0.00	377.17	0.01	313
314	3	0.01	223.86	0.00	314

315	8	0.02	1220.68	0.02	315
316	2	0.00	378.43	0.01	316
317	2	0.00	255.19	0.00	317
318	3	0.01	313.45	0.00	318
320	24	0.05	5963.08	0.08	320
321	4	0.01	960.44	0.01	321
322	3	0.01	1141.59	0.02	322
323	4	0.01	497.11	0.01	323
324	1	0.00	153.23	0.00	324
325	17	0.03	3155.73	0.04	325
327	1	0.00	21.90	0.00	327
329	1	0.00	237.32	0.00	329
330	17	0.03	2985.03	0.04	330
331	1	0.00	4.97	0.00	331
334	2	0.00	121.38	0.00	334
335	5	0.01	742.83	0.01	335
339	1	0.00	203.35	0.00	339
340	11	0.02	1327.22	0.02	340
344	1	0.00	245.03	0.00	344
345	9	0.02	1283.69	0.02	345
348	1	0.00	99.91	0.00	348
350	9	0.02	2049.26	0.03	350
353	1	0.00	71.13	0.00	353
355	2	0.00	706.71	0.01	355
356	1	0.00	505.30	0.01	356
357	1	0.00	292.77	0.00	357
359	1	0.00	535.77	0.01	359
360	2	0.00	82.39	0.00	360
363	1	0.00	267.52	0.00	363
365	3	0.01	493.73	0.01	365
368	1	0.00	183.79	0.00	368
369	1	0.00	38.15	0.00	369
370	1	0.00	184.92	0.00	370
372	1	0.00	632.11	0.01	372
374	1	0.00	35.02	0.00	374
375	4	0.01	521.92	0.01	375
379	1	0.00	40.06	0.00	379
380	3	0.01	718.46	0.01	380
385	1	0.00	297.52	0.00	385
393	1	0.00	148.53	0.00	393
395	1	0.00	83.25	0.00	395
396	1	0.00	111.96	0.00	396
399	2	0.00	283.01	0.00	399
400	3	0.01	287.01	0.00	400
402	1	0.00	406.38	0.01	402
432	1	0.00	173.85	0.00	432
500	2	0.00	1485.16	0.02	500

H10071 -
Are you Spanish, Hispanic, or Latino

Value	Unweighted Count	Percent	Weighted Count	Percent	Formatted Value
.	1535	2.98	240803.00	3.25	Did not answer
1	44790	86.88	6519813.00	88.11	No, Not Spanish, Hispanic, or Latino
2	1925	3.73	251703.80	3.40	Yes, Mexican, Mexican American, Chicano
3	1507	2.92	161310.90	2.18	Yes, Puerto Rican
4	110	0.21	11924.13	0.16	Yes, Cuban
5	1684	3.27	214148.90	2.89	Yes, Other Spanish, Hispanic, or Latino

H10071A -
No, not Spanish, Hispanic, or Latino

Value	Unweighted Count	Percent	Weighted Count	Percent	Formatted Value
1	44801	86.91	6520592.00	88.12	Marked
2	6750	13.09	879111.60	11.88	Not marked

H10071B -
Yes, Mexican, Mexican American, Chicano

Value	Unweighted Count	Percent	Weighted Count	Percent	Formatted Value
1	1925	3.73	251703.80	3.40	Marked
2	49626	96.27	7148000.00	96.60	Not marked

H10071C -
Yes, Puerto Rican

Value	Unweighted Count	Percent	Weighted Count	Percent	Formatted Value
1	1552	3.01	168853.40	2.28	Marked
2	49999	96.99	7230850.00	97.72	Not marked

H10071D -
Yes, Cuban

Value	Unweighted Count	Percent	Weighted Count	Percent	Formatted Value
1	132	0.26	16104.96	0.22	Marked
2	51419	99.74	7383599.00	99.78	Not marked

H10071E -
Yes, other Spanish, Hispanic, or Latino

Value	Unweighted Count	Percent	Weighted Count	Percent	Formatted Value
1	1751	3.40	224067.20	3.03	Marked
2	49800	96.60	7175637.00	96.97	Not marked

H10072 -
Currently covered Medicare part A

Value	Unweighted Count	Percent	Weighted Count	Percent	Formatted Value
.	1292	2.51	202489.40	2.74	Missing/Unknown
1	5069	9.83	2045589.00	27.64	Yes, covered Medicare Part A
2	45190	87.66	5151625.00	69.62	No, not covered Medicare Part A

H10073 -
Currently covered Medicare part B

Value	Unweighted Count	Percent	Weighted Count	Percent	Formatted Value
.	1417	2.75	207002.90	2.80	Missing/Unknown
1	4652	9.02	1976007.00	26.70	Yes, covered Medicare Part B
2	45482	88.23	5216694.00	70.50	No, not covered Medicare Part B

H10074 -
Currently covered Medicare supplemental

Value	Unweighted Count	Percent	Weighted Count	Percent	Formatted Value
.	1444	2.80	247091.60	3.34	Missing/Unknown
1	1168	2.27	399247.00	5.40	Yes, covered Medicare supplemental
2	48939	94.93	6753365.00	91.27	No, not covered Medicare supplemental

SREDA -
Highest grade completed

Value	Unweighted Count	Percent	Weighted Count	Percent	Formatted Value
.	1085	2.10	152825.80	2.07	Did not answer
1	300	0.58	68022.98	0.92	8th grade or less
2	715	1.39	168362.70	2.28	Some high school, but did not graduate
3	9021	17.50	1792819.00	24.23	High school graduate or GED
4	21074	40.88	3064384.00	41.41	Some college or 2-year degree
5	8663	16.80	1006952.00	13.61	4-year college graduate
6	10693	20.74	1146337.00	15.49	More than 4-year college degree

SRRACEA -
Race: White

Value	Unweighted Count	Percent	Weighted Count	Percent	Formatted Value
1	39360	76.35	5819403.00	78.64	Marked
2	12191	23.65	1580300.00	21.36	Not marked

SRRACEB -
Race: Black or African American

Value	Unweighted Count	Percent	Weighted Count	Percent	Formatted Value
1	5794	11.24	808963.20	10.93	Marked
2	45757	88.76	6590741.00	89.07	Not marked

SRRACEC -
Race: American Indian or Alaska native

Value	Unweighted Count	Percent	Weighted Count	Percent	Formatted Value
1	1186	2.30	164845.60	2.23	Marked
2	50365	97.70	7234858.00	97.77	Not marked

SRRACED -
Race: Asian

Value	Unweighted Count	Percent	Weighted Count	Percent	Formatted Value
1	3854	7.48	450722.10	6.09	Marked
2	47697	92.52	6948982.00	93.91	Not marked

SRRACEE -
Race: Native Hawaiian/other Pacific Islander

Value	Unweighted Count	Percent	Weighted Count	Percent	Formatted Value
1	604	1.17	75788.86	1.02	Marked
2	50947	98.83	7323915.00	98.98	Not marked

SRAGE -
What is your age now?

Value	Unweighted Count	Percent	Weighted Count	Percent	Formatted Value
.	1000	1.94	132468.20	1.79	Did not answer
1	5726	11.11	1122878.00	15.17	18 to 24
2	11039	21.41	1162495.00	15.71	25 to 34
3	10587	20.54	908487.30	12.28	35 to 44
4	9591	18.60	856975.50	11.58	45 to 54
5	10031	19.46	1308581.00	17.68	55 to 64
6	2035	3.95	1017737.00	13.75	65 to 74
7	1542	2.99	890081.50	12.03	75 or older

S10009 -
Had the same personal doctor or nurse before joining this health plan

Value	Unweighted Count	Percent	Weighted Count	Percent	Formatted Value
.	1558	3.02	352276.80	4.76	Did not answer
C	495	0.96	66118.85	0.89	Should be skipped
N	16986	32.95	1833732.00	24.78	Valid skip
1	7355	14.27	1676629.00	22.66	Yes
2	25157	48.80	3470947.00	46.91	No

S10010 -
Since joined health plan, how much of a problem, if any, was it to get a personal doctor or nurse you are happy with?

Value	Unweighted Count	Percent	Weighted Count	Percent	Formatted Value
.	2073	4.02	314005.60	4.24	Did not answer
C	1823	3.54	488177.80	6.60	Should be skipped
N	5532	10.73	1188451.00	16.06	Valid skip
1	5853	11.35	675436.90	9.13	A big problem
2	10436	20.24	1221101.00	16.50	A small problem
3	25834	50.11	3512532.00	47.47	Not a problem

S10B01 -
Self rating of overall mental/emotional health

Value	Unweighted Count	Percent	Weighted Count	Percent	Formatted Value
.	841	1.63	130521.60	1.76	Did not answer
1	22215	43.09	2988750.00	40.39	Excellent
2	15784	30.62	2266131.00	30.62	Very good
3	9042	17.54	1395325.00	18.86	Good
4	2963	5.75	498602.20	6.74	Fair
5	706	1.37	120373.80	1.63	Poor

S10B02 -
Last year: needed treatment/counseling for personal/family problem

Value	Unweighted Count	Percent	Weighted Count	Percent	Formatted Value
.	680	1.32	110641.00	1.50	Did not answer
1	8022	15.56	1237955.00	16.73	Yes
2	42849	83.12	6051108.00	81.78	No

S10B03 -
Last year: problem getting needed treatment/counseling

Value	Unweighted Count	Percent	Weighted Count	Percent	Formatted Value
.	1189	2.31	209448.10	2.83	Did not answer
N	42849	83.12	6051108.00	81.78	Valid skip
1	859	1.67	111676.20	1.51	A big problem
2	1220	2.37	163887.90	2.21	A small problem
3	5434	10.54	863583.50	11.67	Not a problem

S10B04 -
Last year: rating of treatment/counseling received

Value	Unweighted Count	Percent	Weighted Count	Percent	Formatted Value
.	2179	4.23	383524.90	5.18	Did not answer
C	403	0.78	73008.68	0.99	Should be skipped
N	42446	82.34	5978099.00	80.79	No treatmnt/counselng in lst 12 mnths
0	183	0.35	20940.64	0.28	0
1	87	0.17	11147.68	0.15	1
2	122	0.24	16457.44	0.22	2
3	193	0.37	26145.98	0.35	3
4	191	0.37	27226.29	0.37	4
5	536	1.04	74902.73	1.01	5
6	467	0.91	62095.34	0.84	6
7	766	1.49	97131.77	1.31	7
8	1217	2.36	167315.10	2.26	8
9	1106	2.15	167084.80	2.26	9
10	1655	3.21	294623.00	3.98	10

S10D03 -
Currently smoke any tobacco products other than cigarettes, like cigars/pipes/kreteks/other

Value	Unweighted Count	Percent	Weighted Count	Percent	Formatted Value
.	1042	2.02	160486.30	2.17	Did not answer
D	162	0.31	23413.99	0.32	Don't know
1	2337	4.53	320392.50	4.33	Yes
2	48010	93.13	6895411.00	93.18	No

S10D02 -
Currently use smokeless tobacco such as chewing tobacco or snuff every day, some days, or not at all

Value	Unweighted Count	Percent	Weighted Count	Percent	Formatted Value
.	1117	2.17	167474.50	2.26	Did not answer
1	1084	2.10	141840.50	1.92	Every day
2	1174	2.28	166746.90	2.25	Some days
3	48176	93.45	6923642.00	93.57	Not at all

S10D05 -
How many visits advised to quit using tobacco products other than cigarettes

Value	Unweighted Count	Percent	Weighted Count	Percent	Formatted Value
.	26065	50.56	3826089.00	51.71	Did not answer
N	251	0.49	38074.92	0.51	I had no visits in lst 12 months
T	19157	37.16	2701315.00	36.51	I do not use other tobacco products
1	4769	9.25	681347.20	9.21	None
2	502	0.97	55914.95	0.76	1 visit
3	575	1.12	66656.82	0.90	2 to 4 visits
4	141	0.27	17172.86	0.23	5 to 9 visits
5	91	0.18	13132.74	0.18	10 or more visits

S10011 -
Able to see my provider when needed

Value	Unweighted Count	Percent	Weighted Count	Percent	Formatted Value
.	1132	2.20	152663.80	2.06	Did not answer
1	2397	4.65	313304.80	4.23	Strongly disagree
2	3236	6.28	338198.20	4.57	Disagree
3	6069	11.77	736832.10	9.96	Neither agree nor disagree
4	23552	45.69	3165644.00	42.78	Agree
5	15165	29.42	2693060.00	36.39	Strongly agree

S10014 -
Satisfaction with health care received during last visit

Value	Unweighted Count	Percent	Weighted Count	Percent	Formatted Value
.	1242	2.41	162504.40	2.20	Did not answer
1	1797	3.49	249744.10	3.38	Completely dissatisfied
2	2876	5.58	345397.90	4.67	Somewhat dissatisfied
3	4418	8.57	538132.60	7.27	Neither satisfied nor dissatisfied
4	15377	29.83	1872125.00	25.30	Somewhat satisfied
5	25841	50.13	4231800.00	57.19	Completely satisfied

S10G18 -
Self/Spouse/Parent reservist on active duty for more than 30 consecutive days in support of contingency operations in past year

Value	Unweighted Count	Percent	Weighted Count	Percent	Formatted Value
.	42461	82.37	6067002.00	81.99	Did not answer
1	809	1.57	89479.38	1.21	Yes
2	8281	16.06	1243222.00	16.80	No

S10G19 -
Reservist activated for contingency operations for more than 30 consecutive days in past year

Value	Unweighted Count	Percent	Weighted Count	Percent	Formatted Value
.	42502	82.45	6073384.00	82.08	Did not answer
C	470	0.91	104972.90	1.42	Should be skipped
N	7811	15.15	1138249.00	15.38	Valid skip
1	233	0.45	25132.71	0.34	Yes, reservist currently on active duty
2	170	0.33	22748.70	0.31	Yes, rsrvst prev actv dty-deactvatd
3	15	0.03	1459.66	0.02	No, rsrvst not on actv dty in pst yr
4	350	0.68	33756.60	0.46	No, I am not a reservist

S10G23 -
Spouse/parent reservist activated for contingency operations for more than 30 consecutive days in past year

Value	Unweighted Count	Percent	Weighted Count	Percent	Formatted Value
.	42516	82.47	6073909.00	82.08	Did not answer
C	448	0.87	101090.20	1.37	Should be skipped
N	7833	15.19	1142132.00	15.43	Valid skip
1	279	0.54	26764.91	0.36	Yes, reservist currently on active duty
2	128	0.25	13296.36	0.18	Yes, rsrvst prev actv dty-deactvatd
3	11	0.02	1283.96	0.02	No, rsrvst not on actv dty in pst yr
4	336	0.65	41227.40	0.56	No, my spouse/parent not a reservist

S10G27 -
Covered by civilian health insurance before becoming eligible for TRICARE

Value	Unweighted Count	Percent	Weighted Count	Percent	Formatted Value
.	42498	82.44	6071783.00	82.05	Did not answer
C	400	0.78	88585.87	1.20	Should be skipped
N	7881	15.29	1154636.00	15.60	Valid skip
1	364	0.71	33826.19	0.46	Yes, through my own policy
2	136	0.26	11814.16	0.16	Yes, through reservist spouse policy
3	46	0.09	5832.17	0.08	Yes, through non-rsrvst in family
4	226	0.44	33225.58	0.45	No, I had no civilian coverage

S10G28 -
Current health care coverage

Value	Unweighted Count	Percent	Weighted Count	Percent	Formatted Value
.	42459	82.36	6063554.00	81.94	Did not answer
C	423	0.82	94221.53	1.27	Should be skipped
D	53	0.10	10079.81	0.14	Don't know
N	7858	15.24	1149001.00	15.53	Valid skip
1	443	0.86	51264.03	0.69	I use only TRICARE
2	160	0.31	15132.33	0.20	I use TRICARE and civilian coverage
3	155	0.30	16451.73	0.22	I use only civilian coverage

S10G29A -
Don't use TRICARE: greater choice of doctors with my civilian plan

Value	Unweighted Count	Percent	Weighted Count	Percent	Formatted Value
.	42459	82.36	6063554.00	81.94	Did not answer
C	19	0.04	4496.29	0.06	Should be skipped
N	8918	17.30	1315202.00	17.77	Valid skip
1	36	0.07	3006.28	0.04	Marked
2	119	0.23	13445.45	0.18	Not marked

S10G29B -
Don't use TRICARE: better customer service with civilian plan

Value	Unweighted Count	Percent	Weighted Count	Percent	Formatted Value
.	42459	82.36	6063554.00	81.94	Did not answer
C	19	0.04	4707.32	0.06	Should be skipped
N	8918	17.30	1314991.00	17.77	Valid skip
1	17	0.03	1716.04	0.02	Marked
2	138	0.27	14735.69	0.20	Not marked

S10G29C -
Don't use TRICARE: personal doctor is not available through TRICARE

Value	Unweighted Count	Percent	Weighted Count	Percent	Formatted Value
.	42459	82.36	6063554.00	81.94	Did not answer
C	11	0.02	2779.87	0.04	Should be skipped
N	8926	17.31	1316919.00	17.80	Valid skip
1	26	0.05	2080.64	0.03	Marked
2	129	0.25	14371.09	0.19	Not marked

S10G29D -
Don't use TRICARE: TRICARE benefits are poor compared to civilian plan

Value	Unweighted Count	Percent	Weighted Count	Percent	Formatted Value
.	42459	82.36	6063554.00	81.94	Did not answer
C	6	0.01	1550.33	0.02	Should be skipped
N	8931	17.32	1318148.00	17.81	Valid skip
1	18	0.03	2054.48	0.03	Marked
2	137	0.27	14397.25	0.19	Not marked

S10G29E -
Don't use TRICARE: it is easier to get care through civilian plan

Value	Unweighted Count	Percent	Weighted Count	Percent	Formatted Value
.	42459	82.36	6063554.00	81.94	Did not answer
C	17	0.03	6051.32	0.08	Should be skipped
N	8920	17.30	1313647.00	17.75	Valid skip
1	46	0.09	4275.86	0.06	Marked
2	109	0.21	12175.87	0.16	Not marked

S10G29F -
Don't use TRICARE: pay less for civilian care than would for TRICARE

Value	Unweighted Count	Percent	Weighted Count	Percent	Formatted Value
.	42459	82.36	6063554.00	81.94	Did not answer
C	7	0.01	1612.06	0.02	Should be skipped
N	8930	17.32	1318086.00	17.81	Valid skip
1	21	0.04	2335.10	0.03	Marked
2	134	0.26	14116.63	0.19	Not marked

S10G29G -
Don't use TRICARE: no military facilities near me

Value	Unweighted Count	Percent	Weighted Count	Percent	Formatted Value
.	42459	82.36	6063554.00	81.94	Did not answer
C	24	0.05	7963.19	0.11	Should be skipped
N	8913	17.29	1311735.00	17.73	Valid skip
1	32	0.06	2891.77	0.04	Marked
2	123	0.24	13559.96	0.18	Not marked

S10G29H -
Don't use TRICARE: prefer civilian doctors

Value	Unweighted Count	Percent	Weighted Count	Percent	Formatted Value
.	42459	82.36	6063554.00	81.94	Did not answer
C	16	0.03	5133.07	0.07	Should be skipped
N	8921	17.31	1314565.00	17.77	Valid skip
1	21	0.04	2373.44	0.03	Marked
2	134	0.26	14078.29	0.19	Not marked

S10G29I -
Don't use TRICARE: prefer civilian hospitals

Value	Unweighted Count	Percent	Weighted Count	Percent	Formatted Value
.	42459	82.36	6063554.00	81.94	Did not answer
C	12	0.02	3183.04	0.04	Should be skipped
N	8925	17.31	1316515.00	17.79	Valid skip
1	17	0.03	1457.43	0.02	Marked
2	138	0.27	14994.30	0.20	Not marked

S10G29J -
Don't use TRICARE: happy with civilian plan and have no reason to change

Value	Unweighted Count	Percent	Weighted Count	Percent	Formatted Value
.	42459	82.36	6063554.00	81.94	Did not answer
C	21	0.04	7196.19	0.10	Should be skipped
N	8916	17.30	1312502.00	17.74	Valid skip
1	71	0.14	6352.37	0.09	Marked
2	84	0.16	10099.36	0.14	Not marked

S10G29K -
Don't use TRICARE: another reason

Value	Unweighted Count	Percent	Weighted Count	Percent	Formatted Value
.	42459	82.36	6063554.00	81.94	Did not answer
C	42	0.08	9073.29	0.12	Should be skipped
N	8895	17.25	1310625.00	17.71	Valid skip
1	45	0.09	5732.84	0.08	Marked
2	110	0.21	10718.89	0.14	Not marked

S10G30 -
Self/policy holder now pay all/part of the premium for your civilian health insurance

Value	Unweighted Count	Percent	Weighted Count	Percent	Formatted Value
.	42468	82.38	6064742.00	81.96	Did not answer
C	215	0.42	59240.13	0.80	Should be skipped
D	50	0.10	7649.69	0.10	Don't know
N	8509	16.51	1235246.00	16.69	Valid skip
1	64	0.12	8102.23	0.11	Yes, we pay all
2	60	0.12	6783.68	0.09	Yes, we pay part
3	185	0.36	17939.59	0.24	No, we pay nothing

S10G31 -
Problem getting information about TRICARE benefits once become eligible for TRICARE

Value	Unweighted Count	Percent	Weighted Count	Percent	Formatted Value
.	42477	82.40	6065427.00	81.97	Did not answer
C	405	0.79	90029.81	1.22	Should be skipped
N	7996	15.51	1169067.00	15.80	Valid skip
1	66	0.13	9163.36	0.12	A big problem
2	147	0.29	13909.60	0.19	A small problem
3	460	0.89	52107.69	0.70	Not a problem

S10G32 -
Is personal doctor a civilian

Value	Unweighted Count	Percent	Weighted Count	Percent	Formatted Value
.	42469	82.38	6064312.00	81.95	Did not answer
C	422	0.82	96340.27	1.30	Should be skipped
N	8039	15.59	1172673.00	15.85	Valid skip
1	537	1.04	57645.38	0.78	Yes
2	84	0.16	8733.48	0.12	No

S10G33 -
Personal doctor accepts TRICARE

Value	Unweighted Count	Percent	Weighted Count	Percent	Formatted Value
.	42468	82.38	6063247.00	81.94	Did not answer
C	293	0.57	76655.95	1.04	Should be skipped
D	114	0.22	9916.64	0.13	Don't know
N	8252	16.01	1201091.00	16.23	Valid skip
1	367	0.71	43747.19	0.59	Yes
2	57	0.11	5046.74	0.07	No

S10G34 -
Difficult to see personal doctor once become eligible for TRICARE

Value	Unweighted Count	Percent	Weighted Count	Percent	Formatted Value
.	42506	82.45	6070079.00	82.03	Did not answer
C	354	0.69	74424.71	1.01	Should be skipped
N	8107	15.73	1194588.00	16.14	Valid skip
1	81	0.16	8098.28	0.11	It is now more difficult
2	68	0.13	7972.48	0.11	It is now less difficult
3	435	0.84	44540.82	0.60	It is about the same

S10G35 -
Difficult to see specialist once become eligible for TRICARE

Value	Unweighted Count	Percent	Weighted Count	Percent	Formatted Value
.	42494	82.43	6067300.00	81.99	Did not answer
C	371	0.72	79265.86	1.07	Should be skipped
N	8175	15.86	1198168.00	16.19	Valid skip
1	104	0.20	12572.88	0.17	It is now more difficult
2	75	0.15	10559.30	0.14	It is now less difficult
3	332	0.64	31836.88	0.43	It is about the same

S10G40 -
Aware of TRICARE Reserve Select (TRS)

Value	Unweighted Count	Percent	Weighted Count	Percent	Formatted Value
.	42481	82.41	6067877.00	82.00	Did not answer
C	378	0.73	81041.03	1.10	Should be skipped
N	7903	15.33	1162181.00	15.71	Valid skip
1	470	0.91	48056.84	0.65	Yes
2	319	0.62	40547.79	0.55	No

S10G41 -
I/Sponsor eligible to purchase coverage under TRS

Value	Unweighted Count	Percent	Weighted Count	Percent	Formatted Value
.	42485	82.41	6067663.00	82.00	Did not answer
C	195	0.38	46711.61	0.63	Should be skipped
N	8405	16.30	1237058.00	16.72	Valid skip
1	238	0.46	24355.83	0.33	Yes
2	116	0.23	10354.06	0.14	No
3	112	0.22	13560.72	0.18	Don't know

S10G42 -
Aware of changes to TRS health plan

Value	Unweighted Count	Percent	Weighted Count	Percent	Formatted Value
.	42486	82.42	6067700.00	82.00	Did not answer
C	190	0.37	46347.23	0.63	Should be skipped
N	8410	16.31	1237423.00	16.72	Valid skip
1	242	0.47	24146.30	0.33	Yes
2	223	0.43	24087.20	0.33	No

S10G43 -
Enrolled in TRS since 10/1/2007

Value	Unweighted Count	Percent	Weighted Count	Percent	Formatted Value
.	42481	82.41	6067504.00	82.00	Did not answer
C	203	0.39	50117.91	0.68	Should be skipped
D	88	0.17	11921.08	0.16	Don't know
N	8397	16.29	1233652.00	16.67	Valid skip
1	55	0.11	5011.46	0.07	Yes I/we re-enrolled in TRS
2	60	0.12	5558.31	0.08	Yes I/we enrolled in TRS for 1st time
3	267	0.52	25939.12	0.35	No have not enrolled in TRS

S10B23 -
Past month: had nightmares or unwanted thoughts about an experience that was frightening, horrible, or upsetting

Value	Unweighted Count	Percent	Weighted Count	Percent	Formatted Value
.	40068	77.72	5633209.00	76.13	Did not answer
1	1119	2.17	175755.20	2.38	Yes
2	10364	20.10	1590740.00	21.50	No

S10B24 -
Past month: tried hard not to think about or went out of the way to avoid situations that remind you of experience that was frightening, horrible, or upsetting

Value	Unweighted Count	Percent	Weighted Count	Percent	Formatted Value
.	40113	77.81	5641288.00	76.24	Did not answer
1	1145	2.22	174437.90	2.36	Yes
2	10293	19.97	1583977.00	21.41	No

S10B25 -
Past month: constantly on guard, watchful, or easily startled after experience that was frightening, horrible, or upsetting

Value	Unweighted Count	Percent	Weighted Count	Percent	Formatted Value
.	40116	77.82	5643900.00	76.27	Did not answer
1	914	1.77	148856.40	2.01	Yes
2	10521	20.41	1606947.00	21.72	No

S10B26 -
Past month: felt numb or detached from others, activities, or surroundings after experience that was frightening, horrible, or upsetting

Value	Unweighted Count	Percent	Weighted Count	Percent	Formatted Value
.	40137	77.86	5648000.00	76.33	Did not answer
1	991	1.92	151243.10	2.04	Yes
2	10423	20.22	1600461.00	21.63	No

S10B22 -
You or spouse deployed to a combat zone within the past two years

Value	Unweighted Count	Percent	Weighted Count	Percent	Formatted Value
.	40018	77.63	5625967.00	76.03	Did not answer
1	1790	3.47	224629.90	3.04	Yes, I/spouse deployd pst yr
2	878	1.70	100180.80	1.35	Yes, I/spouse deployd pst 2yrs
3	8865	17.20	1448926.00	19.58	No, neither I/spouse deployd pst 2 yrs

S10V19 -
Is prsnl doctor/nurse a civilian

Value	Unweighted Count	Percent	Weighted Count	Percent	Formatted Value
.	38927	75.51	5647616.00	76.32	Did not answer
N	3769	7.31	382945.00	5.18	Don't have a personal doctor or nurse
1	5630	10.92	1109312.00	14.99	Yes
2	3225	6.26	259831.00	3.51	No

S10V20 -
Last year: how much problem to find prsnl doctor to accept TRICARE

Value	Unweighted Count	Percent	Weighted Count	Percent	Formatted Value
.	39316	76.27	5755974.00	77.79	Did not answer
1	969	1.88	114894.10	1.55	A big problem
2	1542	2.99	193249.50	2.61	A small problem
3	9724	18.86	1335586.00	18.05	Not a problem

S10V21A -
Problem finding Dr to accept TRICARE: travel distance too long

Value	Unweighted Count	Percent	Weighted Count	Percent	Formatted Value
.	38854	75.37	5650319.00	76.36	Did not answer
N	9724	18.86	1335586.00	18.05	Valid skip
1	644	1.25	80995.19	1.09	Marked
2	2329	4.52	332803.50	4.50	Not marked

S10V21B -
Problem finding Dr to accept TRICARE: communicating with doctor(s)

Value	Unweighted Count	Percent	Weighted Count	Percent	Formatted Value
.	38854	75.37	5650319.00	76.36	Did not answer
N	9724	18.86	1335586.00	18.05	Valid skip
1	292	0.57	39663.29	0.54	Marked
2	2681	5.20	374135.40	5.06	Not marked

S10V21C -
Problem finding Dr to accept TRICARE: doctor(s) not taking new patients

Value	Unweighted Count	Percent	Weighted Count	Percent	Formatted Value
.	38854	75.37	5650319.00	76.36	Did not answer
N	9724	18.86	1335586.00	18.05	Valid skip
1	552	1.07	79241.81	1.07	Marked
2	2421	4.70	334556.90	4.52	Not marked

S10V21D -
Problem finding Dr to accept TRICARE: doctor(s) not taking new TRICARE patients

Value	Unweighted Count	Percent	Weighted Count	Percent	Formatted Value
.	38854	75.37	5650319.00	76.36	Did not answer
N	9724	18.86	1335586.00	18.05	Valid skip
1	758	1.47	96570.32	1.31	Marked
2	2215	4.30	317228.40	4.29	Not marked

S10V21E -
Problem finding Dr to accept TRICARE: doctor(s) not accepting TRICARE payment

Value	Unweighted Count	Percent	Weighted Count	Percent	Formatted Value
.	38854	75.37	5650319.00	76.36	Did not answer
N	9724	18.86	1335586.00	18.05	Valid skip
1	963	1.87	118233.60	1.60	Marked
2	2010	3.90	295565.10	3.99	Not marked

S10V21F -
Problem finding Dr to accept TRICARE: could not find the speciality I wanted

Value	Unweighted Count	Percent	Weighted Count	Percent	Formatted Value
.	38854	75.37	5650319.00	76.36	Did not answer
N	9724	18.86	1335586.00	18.05	Valid skip
1	196	0.38	21785.84	0.29	Marked
2	2777	5.39	392012.80	5.30	Not marked

S10V21G -
Problem finding Dr to accept TRICARE: did not like doctor(s)

Value	Unweighted Count	Percent	Weighted Count	Percent	Formatted Value
.	38854	75.37	5650319.00	76.36	Did not answer
N	9724	18.86	1335586.00	18.05	Valid skip
1	296	0.57	38828.94	0.52	Marked
2	2677	5.19	374969.70	5.07	Not marked

S10V21H -
Problem finding Dr to accept TRICARE: wait for an appointment was too long

Value	Unweighted Count	Percent	Weighted Count	Percent	Formatted Value
.	38854	75.37	5650319.00	76.36	Did not answer
N	9724	18.86	1335586.00	18.05	Valid skip
1	581	1.13	69345.56	0.94	Marked
2	2392	4.64	344453.10	4.65	Not marked

S10V21I -
Problem finding Dr to accept TRICARE: could not find information about doctors

Value	Unweighted Count	Percent	Weighted Count	Percent	Formatted Value
.	38854	75.37	5650319.00	76.36	Did not answer
N	9724	18.86	1335586.00	18.05	Valid skip
1	376	0.73	51197.96	0.69	Marked
2	2597	5.04	362600.70	4.90	Not marked

S10V21J -
Problem finding Dr to accept TRICARE: other

Value	Unweighted Count	Percent	Weighted Count	Percent	Formatted Value
.	38854	75.37	5650319.00	76.36	Did not answer
N	9724	18.86	1335586.00	18.05	Valid skip
1	739	1.43	117289.30	1.59	Marked
2	2234	4.33	296509.40	4.01	Not marked

S10V22 -
Is prsnl doctor/nurse in TRICARE civilian provider network

Value	Unweighted Count	Percent	Weighted Count	Percent	Formatted Value
.	39685	76.98	5763326.00	77.89	Did not answer
N	3769	7.31	382945.00	5.18	Don't have a personal doctor or nurse
1	5216	10.12	897104.50	12.12	Yes
2	2881	5.59	356327.90	4.82	No

S10V06 -
Last year: how much problem to find doctor from civilian provider network

Value	Unweighted Count	Percent	Weighted Count	Percent	Formatted Value
.	39277	76.19	5752253.00	77.74	Did not answer
N	6110	11.85	694692.90	9.39	Didn't try to find a personal TCN doctor
1	578	1.12	71457.88	0.97	A big problem
2	990	1.92	122743.40	1.66	A small problem
3	4596	8.92	758557.00	10.25	Not a problem

S10V11A -
Problem finding Dr from civilian ntwk: travel distance too long

Value	Unweighted Count	Percent	Weighted Count	Percent	Formatted Value
.	38864	75.39	5661389.00	76.51	Did not answer
N	10706	20.77	1453250.00	19.64	Valid skip
1	487	0.94	62749.89	0.85	Marked
2	1494	2.90	222314.50	3.00	Not marked

S10V11B -
Problem finding Dr from civilian ntwk: communicating with doctor(s)

Value	Unweighted Count	Percent	Weighted Count	Percent	Formatted Value
.	38864	75.39	5661389.00	76.51	Did not answer
N	10706	20.77	1453250.00	19.64	Valid skip
1	207	0.40	28642.49	0.39	Marked
2	1774	3.44	256421.90	3.47	Not marked

S10V11C -
Problem finding Dr from civilian ntwk: doctor(s) not taking new patients

Value	Unweighted Count	Percent	Weighted Count	Percent	Formatted Value
.	38864	75.39	5661389.00	76.51	Did not answer
N	10706	20.77	1453250.00	19.64	Valid skip
1	609	1.18	83427.72	1.13	Marked
2	1372	2.66	201636.70	2.72	Not marked

S10V11D -
Problem finding Dr from civilian ntwk: could not find the specialty I wanted

Value	Unweighted Count	Percent	Weighted Count	Percent	Formatted Value
.	38864	75.39	5661389.00	76.51	Did not answer
N	10706	20.77	1453250.00	19.64	Valid skip
1	205	0.40	24431.17	0.33	Marked
2	1776	3.45	260633.20	3.52	Not marked

S10V11E -
Problem finding Dr from civilian ntwk: did not like doctor(s)

Value	Unweighted Count	Percent	Weighted Count	Percent	Formatted Value
.	38864	75.39	5661389.00	76.51	Did not answer
N	10706	20.77	1453250.00	19.64	Valid skip
1	243	0.47	34080.35	0.46	Marked
2	1738	3.37	250984.10	3.39	Not marked

S10V11F -
Problem finding Dr from civilian ntwk: wait for an appointment was too long

Value	Unweighted Count	Percent	Weighted Count	Percent	Formatted Value
.	38864	75.39	5661389.00	76.51	Did not answer
N	10706	20.77	1453250.00	19.64	Valid skip
1	473	0.92	61583.30	0.83	Marked
2	1508	2.93	223481.10	3.02	Not marked

S10V11G -
Problem finding Dr from civilian ntwk: could not find information about doctors

Value	Unweighted Count	Percent	Weighted Count	Percent	Formatted Value
.	38864	75.39	5661389.00	76.51	Did not answer
N	10706	20.77	1453250.00	19.64	Valid skip
1	311	0.60	41536.10	0.56	Marked
2	1670	3.24	243528.30	3.29	Not marked

S10V11H -
Problem finding Dr from civilian ntwk: other

Value	Unweighted Count	Percent	Weighted Count	Percent	Formatted Value
.	38864	75.39	5661389.00	76.51	Did not answer
N	10706	20.77	1453250.00	19.64	Valid skip
1	540	1.05	89224.89	1.21	Marked
2	1441	2.80	195839.50	2.65	Not marked

S10V11I -
Problem finding Dr from civilian ntwk: doctor's location inconvenient

Value	Unweighted Count	Percent	Weighted Count	Percent	Formatted Value
.	38864	75.39	5661389.00	76.51	Did not answer
N	10706	20.77	1453250.00	19.64	Valid skip
1	330	0.64	45362.96	0.61	Marked
2	1651	3.20	239701.50	3.24	Not marked

S10V23 -
Last year: did you see a civilian specialist

Value	Unweighted Count	Percent	Weighted Count	Percent	Formatted Value
.	38744	75.16	5639272.00	76.21	Did not answer
1	5731	11.12	897931.00	12.13	Yes
2	7076	13.73	862500.50	11.66	No

S10V24 -
Last year: civilian specialist same as prsnl doctor

Value	Unweighted Count	Percent	Weighted Count	Percent	Formatted Value
.	39082	75.81	5714187.00	77.22	Did not answer
N	7076	13.73	862500.50	11.66	Valid skip
1	997	1.93	173439.20	2.34	Yes
2	4396	8.53	649577.10	8.78	No

S10V25 -
Last year: how much problem to find specialist to accept TRICARE

Value	Unweighted Count	Percent	Weighted Count	Percent	Formatted Value
.	39309	76.25	5758146.00	77.82	Did not answer
N	6019	11.68	716976.90	9.69	Didn't need to see a civilian specialist
1	556	1.08	69307.71	0.94	A big problem
2	837	1.62	106370.40	1.44	A small problem
3	4830	9.37	748902.20	10.12	Not a problem

S10V26A -
Problem finding spclst to accept TRICARE: travel distance too long

Value	Unweighted Count	Percent	Weighted Count	Percent	Formatted Value
.	38812	75.29	5651827.00	76.38	Did not answer
N	10849	21.05	1465879.00	19.81	Valid skip
1	477	0.93	61249.13	0.83	Marked
2	1413	2.74	220748.50	2.98	Not marked

S10V26B -
Problem finding spclst to accept TRICARE: communicating with doctor(s)

Value	Unweighted Count	Percent	Weighted Count	Percent	Formatted Value
.	38812	75.29	5651827.00	76.38	Did not answer
N	10849	21.05	1465879.00	19.81	Valid skip
1	178	0.35	21280.57	0.29	Marked
2	1712	3.32	260717.10	3.52	Not marked

S10V26C -
Problem finding spclst to accept TRICARE: doctor(s) not taking new patients

Value	Unweighted Count	Percent	Weighted Count	Percent	Formatted Value
.	38812	75.29	5651827.00	76.38	Did not answer
N	10849	21.05	1465879.00	19.81	Valid skip
1	237	0.46	33338.39	0.45	Marked
2	1653	3.21	248659.30	3.36	Not marked

S10V26D -
Problem finding spclst to accept TRICARE: doctor(s) not taking new TRICARE patients

Value	Unweighted Count	Percent	Weighted Count	Percent	Formatted Value
.	38812	75.29	5651827.00	76.38	Did not answer
N	10849	21.05	1465879.00	19.81	Valid skip
1	429	0.83	53189.98	0.72	Marked
2	1461	2.83	228807.70	3.09	Not marked

S10V26E -
Problem finding spclst to accept TRICARE: doctor(s) not accepting TRICARE payment

Value	Unweighted Count	Percent	Weighted Count	Percent	Formatted Value
.	38812	75.29	5651827.00	76.38	Did not answer
N	10849	21.05	1465879.00	19.81	Valid skip
1	599	1.16	75603.98	1.02	Marked
2	1291	2.50	206393.70	2.79	Not marked

S10V26F -
Problem finding spclst to accept TRICARE: could not find the speciality I wanted

Value	Unweighted Count	Percent	Weighted Count	Percent	Formatted Value
.	38812	75.29	5651827.00	76.38	Did not answer
N	10849	21.05	1465879.00	19.81	Valid skip
1	152	0.29	18513.57	0.25	Marked
2	1738	3.37	263484.10	3.56	Not marked

S10V26G -
Problem finding spclst to accept TRICARE: did not like doctor(s)

Value	Unweighted Count	Percent	Weighted Count	Percent	Formatted Value
.	38812	75.29	5651827.00	76.38	Did not answer
N	10849	21.05	1465879.00	19.81	Valid skip
1	158	0.31	19072.97	0.26	Marked
2	1732	3.36	262924.70	3.55	Not marked

S10V26H -
Problem finding spclst to accept TRICARE: wait for an appointment was too long

Value	Unweighted Count	Percent	Weighted Count	Percent	Formatted Value
.	38812	75.29	5651827.00	76.38	Did not answer
N	10849	21.05	1465879.00	19.81	Valid skip
1	413	0.80	51241.13	0.69	Marked
2	1477	2.87	230756.50	3.12	Not marked

S10V26I -
Problem finding spclst to accept TRICARE: could not find information about doctors

Value	Unweighted Count	Percent	Weighted Count	Percent	Formatted Value
.	38812	75.29	5651827.00	76.38	Did not answer
N	10849	21.05	1465879.00	19.81	Valid skip
1	194	0.38	30284.41	0.41	Marked
2	1696	3.29	251713.30	3.40	Not marked

S10V26J -
Problem finding spclst to accept TRICARE: other

Value	Unweighted Count	Percent	Weighted Count	Percent	Formatted Value
.	38812	75.29	5651827.00	76.38	Did not answer
N	10849	21.05	1465879.00	19.81	Valid skip
1	448	0.87	85753.82	1.16	Marked
2	1442	2.80	196243.90	2.65	Not marked

S10V27 -
Last year: civilian specialist member of civilian network

Value	Unweighted Count	Percent	Weighted Count	Percent	Formatted Value
.	39179	76.00	5739731.00	77.57	Did not answer
N	6019	11.68	716976.90	9.69	Valid skip
1	4853	9.41	705540.40	9.53	Yes
2	1500	2.91	237455.20	3.21	No

S10V28 -
Specialty of civilian specialist you saw most often

Value	Unweighted Count	Percent	Weighted Count	Percent	Formatted Value
.	39127	75.90	5703113.00	77.07	Did not answer
N	6019	11.68	716976.90	9.69	Valid skip
1	476	0.92	67391.63	0.91	Surgeon
2	691	1.34	117111.50	1.58	Dermatologist
3	228	0.44	34377.57	0.46	Psychiatrist, psychologist or counselor
4	331	0.64	57732.57	0.78	Urologist
5	738	1.43	103458.90	1.40	Orthopedist
6	331	0.64	50907.76	0.69	Ear, nose and throat
7	521	1.01	111713.00	1.51	Cardiologist
8	150	0.29	24146.36	0.33	Rheumatologist
9	222	0.43	30455.94	0.41	Endocrinologist
10	145	0.28	27927.42	0.38	Oncologist
11	238	0.46	47789.56	0.65	Ophthalmologist
12	129	0.25	17761.68	0.24	Allergist
13	762	1.48	90292.33	1.22	Obstetrician/Gynecologist
14	1443	2.80	198547.70	2.68	Other

S10V07 -
Last year: how much problem to find specialist from civilian provider network

Value	Unweighted Count	Percent	Weighted Count	Percent	Formatted Value
.	39402	76.43	5785010.00	78.18	Did not answer
C	29	0.06	5489.97	0.07	Should be skipped
N	6727	13.05	833110.90	11.26	Didn't need to find a TCN specialist
1	466	0.90	57203.40	0.77	A big problem
2	732	1.42	95031.02	1.28	A small problem
3	4195	8.14	623857.90	8.43	Not a problem

S10V12A -
Problem finding specialist from civilian ntwk: travel distance too long

Value	Unweighted Count	Percent	Weighted Count	Percent	Formatted Value
.	39013	75.68	5694210.00	76.95	Did not answer
N	10951	21.24	1462459.00	19.76	Valid skip
1	465	0.90	60376.73	0.82	Marked
2	1122	2.18	182658.20	2.47	Not marked

S10V12B -
Problem finding specialist from civilian ntwk: communicating with doctor(s)

Value	Unweighted Count	Percent	Weighted Count	Percent	Formatted Value
.	39013	75.68	5694210.00	76.95	Did not answer
N	10951	21.24	1462459.00	19.76	Valid skip
1	155	0.30	19966.59	0.27	Marked
2	1432	2.78	223068.40	3.01	Not marked

S10V12C -
Problem finding specialist from civilian ntwk: doctor(s) not taking new patients

Value	Unweighted Count	Percent	Weighted Count	Percent	Formatted Value
.	39013	75.68	5694210.00	76.95	Did not answer
N	10951	21.24	1462459.00	19.76	Valid skip
1	347	0.67	46672.27	0.63	Marked
2	1240	2.41	196362.70	2.65	Not marked

S10V12D -
Problem finding specialist from civilian ntwk: did not like doctor(s)

Value	Unweighted Count	Percent	Weighted Count	Percent	Formatted Value
.	39013	75.68	5694210.00	76.95	Did not answer
N	10951	21.24	1462459.00	19.76	Valid skip
1	175	0.34	23667.11	0.32	Marked
2	1412	2.74	219367.90	2.96	Not marked

S10V12E -
Problem finding specialist from civilian ntwk: wait for an appointment was too long

Value	Unweighted Count	Percent	Weighted Count	Percent	Formatted Value
.	39013	75.68	5694210.00	76.95	Did not answer
N	10951	21.24	1462459.00	19.76	Valid skip
1	435	0.84	56484.26	0.76	Marked
2	1152	2.23	186550.70	2.52	Not marked

S10V12F -
Problem finding specialist from civilian ntwk: could not find information about doctors

Value	Unweighted Count	Percent	Weighted Count	Percent	Formatted Value
.	39013	75.68	5694210.00	76.95	Did not answer
N	10951	21.24	1462459.00	19.76	Valid skip
1	234	0.45	36749.71	0.50	Marked
2	1353	2.62	206285.30	2.79	Not marked

S10V12G -
Problem finding specialist from civilian ntwk: other

Value	Unweighted Count	Percent	Weighted Count	Percent	Formatted Value
.	39013	75.68	5694210.00	76.95	Did not answer
N	10951	21.24	1462459.00	19.76	Valid skip
1	421	0.82	78987.49	1.07	Marked
2	1166	2.26	164047.50	2.22	Not marked

S10V12H -
Problem finding specialist from civilian ntwk: doctor's location inconvenient

Value	Unweighted Count	Percent	Weighted Count	Percent	Formatted Value
.	39013	75.68	5694210.00	76.95	Did not answer
N	10951	21.24	1462459.00	19.76	Valid skip
1	256	0.50	37191.87	0.50	Marked
2	1331	2.58	205843.10	2.78	Not marked

S10V01 -
Last year: how much hlthcare received from civilian prvdr ntwk

Value	Unweighted Count	Percent	Weighted Count	Percent	Formatted Value
.	38991	75.64	5682435.00	76.79	Did not answer
N	2198	4.26	257778.60	3.48	Did not need healthcare in past year
1	3019	5.86	594921.60	8.04	All of my healthcare
2	1248	2.42	174309.40	2.36	Most of my healthcare
3	2688	5.21	290722.40	3.93	Some my healthcare
4	3407	6.61	399536.80	5.40	None of my healthcare

S10V02 -
Last year: how much problem to get healthcare from civilian provider network

Value	Unweighted Count	Percent	Weighted Count	Percent	Formatted Value
.	39200	76.04	5722543.00	77.33	Did not answer
C	11	0.02	1989.72	0.03	Should be skipped
N	5382	10.44	630282.50	8.52	Didn't try to get healthcare from TCN
1	476	0.92	55069.92	0.74	A big problem
2	1089	2.11	136956.40	1.85	A small problem
3	5393	10.46	852862.20	11.53	Not a problem

S10V05 -
Last year: doctor you wanted to see left civilian provider network

Value	Unweighted Count	Percent	Weighted Count	Percent	Formatted Value
.	39217	76.07	5724987.00	77.37	Did not answer
C	4	0.01	425.08	0.01	Should be skipped
N	5137	9.96	599556.00	8.10	Didn't want to see any network doctors
1	762	1.48	94494.68	1.28	Yes
2	6431	12.48	980240.80	13.25	No

S10V09 -
Last year: doctor you wanted to see not seeing new TRICARE patients

Value	Unweighted Count	Percent	Weighted Count	Percent	Formatted Value
.	39254	76.15	5723429.00	77.35	Did not answer
N	2198	4.26	257778.60	3.48	Valid skip
1	819	1.59	103464.00	1.40	Yes, not seeing TRICARE patients
2	395	0.77	52043.89	0.70	Yes, not seeing new TRICARE patients
3	8885	17.24	1262988.00	17.07	No

S10C09 -
Lst yr: did you have a health problem for which you needed special medical equipment, such as a cane, a wheelchair, or oxygen equipment

Value	Unweighted Count	Percent	Weighted Count	Percent	Formatted Value
.	37582	72.90	5553702.00	75.05	Did not answer
1	1499	2.91	268439.90	3.63	Yes
2	12470	24.19	1577562.00	21.32	No

S10C10 -
Lst yr: how much of a problem was it to get special medical equipment you needed through your health plan

Value	Unweighted Count	Percent	Weighted Count	Percent	Formatted Value
.	37651	73.04	5569307.00	75.26	Did not answer
C	516	1.00	96021.96	1.30	Should be skipped
N	11954	23.19	1481540.00	20.02	Didn't need special medical equipment
1	108	0.21	15323.34	0.21	A big problem
2	223	0.43	34812.42	0.47	A small problem
3	1099	2.13	202698.80	2.74	Not a problem

S10C11 -
Lst yr: did you need special therapy, such as physical, occupational, or speech therapy

Value	Unweighted Count	Percent	Weighted Count	Percent	Formatted Value
.	37588	72.91	5552608.00	75.04	Did not answer
1	2721	5.28	355872.40	4.81	Yes
2	11242	21.81	1491223.00	20.15	No

S10C12 -
Lst yr: how much of a problem was it to get special therapy you needed through your health plan

Value	Unweighted Count	Percent	Weighted Count	Percent	Formatted Value
.	37660	73.05	5566329.00	75.22	Did not answer
C	471	0.91	83481.27	1.13	Should be skipped
N	10771	20.89	1407742.00	19.02	Didn't need special therapy
1	261	0.51	29569.63	0.40	A big problem
2	511	0.99	51907.40	0.70	A small problem
3	1877	3.64	260674.60	3.52	Not a problem

S10C13 -
Lst yr: did you need home health care or assistance

Value	Unweighted Count	Percent	Weighted Count	Percent	Formatted Value
.	37600	72.94	5556375.00	75.09	Did not answer
1	299	0.58	72418.25	0.98	Yes
2	13652	26.48	1770911.00	23.93	No

S10C14 -
Lst yr: how much of a problem was it to get home health care you needed through your health plan

Value	Unweighted Count	Percent	Weighted Count	Percent	Formatted Value
.	37617	72.97	5562979.00	75.18	Did not answer
C	711	1.38	140373.30	1.90	Should be skipped
N	12941	25.10	1630538.00	22.04	Didn't need home health care or assistance
1	43	0.08	8144.10	0.11	A big problem
2	41	0.08	9813.98	0.13	A small problem
3	198	0.38	47855.56	0.65	Not a problem

S10C01 -
Is personal doctor a general doctor, specialist, physician assistant, or nurse

Value	Unweighted Count	Percent	Weighted Count	Percent	Formatted Value
.	37878	73.48	5615021.00	75.88	Did not answer
C	76	0.15	10626.93	0.14	Should be skipped
N	4912	9.53	476580.60	6.44	Don't have a personal doctor or nurse
1	7155	13.88	1108915.00	14.99	General dr(Family practice/internal med)
2	573	1.11	87691.97	1.19	Specialist doctor
3	768	1.49	80084.26	1.08	Physician assistant
4	189	0.37	20783.80	0.28	Nurse

S10C02 -
How long have you been going to your personal doctor or nurse

Value	Unweighted Count	Percent	Weighted Count	Percent	Formatted Value
.	37918	73.55	5616157.00	75.90	Did not answer
C	70	0.14	10221.39	0.14	Should be skipped
N	4918	9.54	476986.20	6.45	Don't have a personal doctor or nurse
1	1397	2.71	143629.10	1.94	Less than 6 months
2	1335	2.59	135261.10	1.83	At least 6 months but less than 1 year
3	1545	3.00	165970.80	2.24	At least 1 year but less than 2 years
4	2042	3.96	308321.40	4.17	At least 2 years but less than 5 years
5	2326	4.51	543156.70	7.34	5 years or more

S10C03 -
Do you have physical or mental condition that interferes with ability to work/attend school/manage day-to-day activities

Value	Unweighted Count	Percent	Weighted Count	Percent	Formatted Value
.	37829	73.38	5607982.00	75.79	Did not answer
C	85	0.16	11594.54	0.16	Should be skipped
N	4903	9.51	475613.00	6.43	Valid skip
1	1679	3.26	341907.60	4.62	Yes
2	7055	13.69	962607.00	13.01	No

S10C04 -
Does personal doctor or nurse understand how any health problems have affected day-to-day life

Value	Unweighted Count	Percent	Weighted Count	Percent	Formatted Value
.	37861	73.44	5614732.00	75.88	Did not answer
C	220	0.43	35392.78	0.48	Should be skipped
N	11823	22.93	1414422.00	19.11	No health problems/no personal dr
1	1447	2.81	309521.40	4.18	Yes
2	200	0.39	25635.43	0.35	No

S10C06 -
Lst yr: were any decisions made about your health care

Value	Unweighted Count	Percent	Weighted Count	Percent	Formatted Value
.	38670	75.01	5711338.00	77.18	Did not answer
C	51	0.10	8496.08	0.11	Should be skipped
N	4937	9.58	478711.50	6.47	Valid skip
1	5070	9.83	791456.60	10.70	Yes
2	2823	5.48	409701.20	5.54	No

S10C07 -
Lst yr: how often were you involved as much as you wanted in these decisions about your health care

Value	Unweighted Count	Percent	Weighted Count	Percent	Formatted Value
.	38790	75.25	5734953.00	77.50	Did not answer
C	94	0.18	17593.03	0.24	Should be skipped
N	7717	14.97	879315.70	11.88	No hlth care decisions made/personal dr
1	70	0.14	7890.45	0.11	Never
2	340	0.66	44263.59	0.60	Sometimes
3	967	1.88	147678.20	2.00	Usually
4	3573	6.93	568009.70	7.68	Always

S10C08 -
Lst yr: how often was it easy to get your doctors to agree with you on the best way to manage your health conditions or problems

Value	Unweighted Count	Percent	Weighted Count	Percent	Formatted Value
.	38794	75.25	5735530.00	77.51	Did not answer
C	95	0.18	17251.26	0.23	Should be skipped
N	7716	14.97	879657.50	11.89	No hlth care decisions /no personal dr
1	121	0.23	16028.63	0.22	Never
2	607	1.18	80290.75	1.09	Sometimes
3	2009	3.90	322200.00	4.35	Usually
4	2209	4.29	348745.40	4.71	Always

S10C05 -
Lst yr: how many times did you go to specialists for care for yourself

Value	Unweighted Count	Percent	Weighted Count	Percent	Formatted Value
.	37776	73.28	5590240.00	75.55	Did not answer
C	18	0.03	3749.79	0.05	Should be skipped
N	6912	13.41	833450.40	11.26	Valid skip
1	1516	2.94	189445.70	2.56	1 times
2	1561	3.03	225286.20	3.04	2 times
3	1035	2.01	149452.70	2.02	3 times
4	846	1.64	131859.50	1.78	4 times
5	1263	2.45	192855.00	2.61	5 to 9 times
6	624	1.21	83364.43	1.13	10 or more times

S10Q01 -
Have you ever had a blood stool test using a home kit

Value	Unweighted Count	Percent	Weighted Count	Percent	Formatted Value
.	37695	73.12	5564912.00	75.20	Did not answer
D	177	0.34	23568.19	0.32	Don't know
1	3226	6.26	592057.70	8.00	Yes
2	10453	20.28	1219166.00	16.48	No

S10Q02 -
How long since last blood stool test using a home kit

Value	Unweighted Count	Percent	Weighted Count	Percent	Formatted Value
.	37740	73.21	5576697.00	75.36	Did not answer
C	1095	2.12	160328.50	2.17	Should be skipped
D	81	0.16	15784.65	0.21	Don't know
N	9535	18.50	1082406.00	14.63	Never had a blood stool test
1	855	1.66	153405.80	2.07	Less than 12 months ago
2	669	1.30	122422.10	1.65	At least one yr but less than 2 yrs ago
3	882	1.71	160452.80	2.17	At least 2 yrs but less than 5 yrs ago
4	694	1.35	128206.80	1.73	5 or more years ago

S10Q03 -
Have you ever had a sigmoidoscopy or colonoscopy

Value	Unweighted Count	Percent	Weighted Count	Percent	Formatted Value
.	37661	73.06	5558554.00	75.12	Did not answer
D	119	0.23	16899.58	0.23	Don't know
1	4482	8.69	808090.00	10.92	Yes
2	9289	18.02	1016160.00	13.73	No

S10Q04 -
How long since last sigmoidoscopy

Value	Unweighted Count	Percent	Weighted Count	Percent	Formatted Value
.	37778	73.28	5586663.00	75.50	Did not answer
C	701	1.36	97982.22	1.32	Should be skipped
D	265	0.51	57825.17	0.78	Don't know
N	10733	20.82	1247449.00	16.86	Never had a sigmoidoscopy
1	266	0.52	42970.14	0.58	Less than 12 months ago
2	335	0.65	61403.94	0.83	At least one yr but less than 2 yrs ago
3	622	1.21	116828.80	1.58	At least 2 yrs but less than 5 yrs ago
4	851	1.65	188581.20	2.55	5 or more years ago

S10Q05 -
How long since last colonoscopy

Value	Unweighted Count	Percent	Weighted Count	Percent	Formatted Value
.	37723	73.18	5571117.00	75.29	Did not answer
C	707	1.37	100848.10	1.36	Should be skipped
D	59	0.11	13120.84	0.18	Don't know
N	8924	17.31	968446.70	13.09	Never had a colonoscopy
1	882	1.71	146989.90	1.99	Less than 12 months ago
2	820	1.59	147083.50	1.99	At least one yr but less than 2 yrs ago
3	1560	3.03	292692.00	3.96	At least 2 yrs but less than 5 yrs ago
4	876	1.70	159405.40	2.15	5 or more years ago

S10C15 -
Has an impairment or health problem caused you to need help with personal care needs such as eating, dressing, or getting around the house

Value	Unweighted Count	Percent	Weighted Count	Percent	Formatted Value
.	37807	73.34	5585984.00	75.49	Did not answer
C	467	0.91	82252.71	1.11	Should be skipped
N	10046	19.49	1218106.00	16.46	Valid skip
1	220	0.43	55422.57	0.75	Yes
2	3011	5.84	457937.80	6.19	No

S10C16 -
Has an impairment or health problem caused you to need help with routine needs such as everyday household chores, doing necessary business, shopping, or getting around for other purposes

Value	Unweighted Count	Percent	Weighted Count	Percent	Formatted Value
.	37818	73.36	5586631.00	75.50	Did not answer
C	426	0.83	75529.02	1.02	Should be skipped
N	10087	19.57	1224830.00	16.55	Valid skip
1	588	1.14	135718.60	1.83	Yes
2	2632	5.11	376994.60	5.09	No

S10C17 -
Do you have a physical or mental condition that interferes with independence, participation in the community, or quality of life

Value	Unweighted Count	Percent	Weighted Count	Percent	Formatted Value
.	37788	73.30	5576986.00	75.37	Did not answer
1	1185	2.30	219656.90	2.97	Yes
2	12578	24.40	1603061.00	21.66	No

S10C18 -
Rating of how well your health plan has done in providing the equipment, services, and help you need

Value	Unweighted Count	Percent	Weighted Count	Percent	Formatted Value
.	37902	73.52	5600656.00	75.69	Did not answer
0	96	0.19	13329.81	0.18	0
1	58	0.11	5904.15	0.08	1
2	97	0.19	11343.05	0.15	2
3	198	0.38	21670.48	0.29	3
4	257	0.50	26208.25	0.35	4
5	1090	2.11	125218.80	1.69	5
6	849	1.65	93546.00	1.26	6
7	2025	3.93	220755.10	2.98	7
8	3192	6.19	367064.00	4.96	8
9	2696	5.23	371820.90	5.02	9
10	3091	6.00	542186.70	7.33	10

S10C19 -
In last year: been a patient in a hospital overnight or longer

Value	Unweighted Count	Percent	Weighted Count	Percent	Formatted Value
.	37748	73.22	5571930.00	75.30	Did not answer
1	1611	3.13	254021.40	3.43	Yes
2	12192	23.65	1573752.00	21.27	No

S10R01 -
Does health plan require referral from doctor to see specialist

Value	Unweighted Count	Percent	Weighted Count	Percent	Formatted Value
.	39503	76.63	5599121.00	75.67	Did not answer
1	8621	16.72	1123915.00	15.19	Yes
2	3427	6.65	676668.00	9.14	No

S10R02 -
Last yr: did doctor refer you to specialist

Value	Unweighted Count	Percent	Weighted Count	Percent	Formatted Value
.	39594	76.81	5606739.00	75.77	Did not answer
C	313	0.61	85392.16	1.15	Should be skipped
N	3114	6.04	591275.80	7.99	Valid skip
1	5120	9.93	660682.10	8.93	Yes
2	3410	6.61	455614.30	6.16	No

S10R03A -
How specialist selected in lst yr: did not see specialist

Value	Unweighted Count	Percent	Weighted Count	Percent	Formatted Value
.	39246	76.13	5544349.00	74.93	Did not answer
1	4894	9.49	693882.90	9.38	Marked
2	7411	14.38	1161472.00	15.70	Not marked

S10R03B -
How specialist selected in lst yr: doctor told me what specialist to see

Value	Unweighted Count	Percent	Weighted Count	Percent	Formatted Value
.	39246	76.13	5544349.00	74.93	Did not answer
N	4894	9.49	693882.90	9.38	Valid skip
1	4614	8.95	739912.60	10.00	Marked
2	2797	5.43	421559.30	5.70	Not marked

S10R03C -
How specialist selected in lst yr: suggestion from friend/relative

Value	Unweighted Count	Percent	Weighted Count	Percent	Formatted Value
.	39246	76.13	5544349.00	74.93	Did not answer
N	4894	9.49	693882.90	9.38	Valid skip
1	551	1.07	89710.40	1.21	Marked
2	6860	13.31	1071762.00	14.48	Not marked

S10R03D -
How specialist selected in lst yr: picked from list supplied by TRICARE or health plan

Value	Unweighted Count	Percent	Weighted Count	Percent	Formatted Value
.	39246	76.13	5544349.00	74.93	Did not answer
N	4894	9.49	693882.90	9.38	Valid skip
1	1556	3.02	180483.40	2.44	Marked
2	5855	11.36	980988.50	13.26	Not marked

S10R03E -
How specialist selected in lst yr: picked on my own

Value	Unweighted Count	Percent	Weighted Count	Percent	Formatted Value
.	39246	76.13	5544349.00	74.93	Did not answer
N	4894	9.49	693882.90	9.38	Valid skip
1	959	1.86	187522.10	2.53	Marked
2	6452	12.52	973949.90	13.16	Not marked

S10R04A -
How appntmnt made in lst yr: contacted appntmnt line or referral desk

Value	Unweighted Count	Percent	Weighted Count	Percent	Formatted Value
.	39246	76.13	5544349.00	74.93	Did not answer
N	4894	9.49	693882.90	9.38	Valid skip
1	1934	3.75	222127.20	3.00	Marked
2	5477	10.62	939344.70	12.69	Not marked

S10R04B -
How appntmnt made in lst yr: called an MTF

Value	Unweighted Count	Percent	Weighted Count	Percent	Formatted Value
.	39246	76.13	5544349.00	74.93	Did not answer
N	4894	9.49	693882.90	9.38	Valid skip
1	275	0.53	23954.06	0.32	Marked
2	7136	13.84	1137518.00	15.37	Not marked

S10R04C -
How appntmnt made in lst yr: called personal doctor

Value	Unweighted Count	Percent	Weighted Count	Percent	Formatted Value
.	39246	76.13	5544349.00	74.93	Did not answer
N	4894	9.49	693882.90	9.38	Valid skip
1	424	0.82	81574.83	1.10	Marked
2	6987	13.55	1079897.00	14.59	Not marked

S10R04D -
How appntmnt made in lst yr: called specialist

Value	Unweighted Count	Percent	Weighted Count	Percent	Formatted Value
.	39246	76.13	5544349.00	74.93	Did not answer
N	4894	9.49	693882.90	9.38	Valid skip
1	3428	6.65	541757.00	7.32	Marked
2	3983	7.73	619714.90	8.37	Not marked

S10R04E -
How appntmnt made in lst yr: asked personal doctor to make appointment

Value	Unweighted Count	Percent	Weighted Count	Percent	Formatted Value
.	39246	76.13	5544349.00	74.93	Did not answer
N	4894	9.49	693882.90	9.38	Valid skip
1	385	0.75	89914.97	1.22	Marked
2	7026	13.63	1071557.00	14.48	Not marked

S10R04F -
How appntmnt made in lst yr: personal doctor made appointment

Value	Unweighted Count	Percent	Weighted Count	Percent	Formatted Value
.	39246	76.13	5544349.00	74.93	Did not answer
N	4894	9.49	693882.90	9.38	Valid skip
1	1350	2.62	274502.50	3.71	Marked
2	6061	11.76	886969.50	11.99	Not marked

S10R04G -
How appntmnt made in lst yr: other

Value	Unweighted Count	Percent	Weighted Count	Percent	Formatted Value
.	39246	76.13	5544349.00	74.93	Did not answer
N	4894	9.49	693882.90	9.38	Valid skip
1	532	1.03	81056.50	1.10	Marked
2	6879	13.34	1080415.00	14.60	Not marked

S10R05 -
Lst yr: how much prblm understanding process needed to see specialist

Value	Unweighted Count	Percent	Weighted Count	Percent	Formatted Value
.	39527	76.68	5590435.00	75.55	Did not answer
N	4894	9.49	693882.90	9.38	Valid skip
1	420	0.81	49457.28	0.67	A big problem
2	1349	2.62	162561.00	2.20	A small problem
3	5361	10.40	903367.20	12.21	Not a problem

S10R06 -
Lst yr: referred to any civilian specialist

Value	Unweighted Count	Percent	Weighted Count	Percent	Formatted Value
.	39525	76.67	5597776.00	75.65	Did not answer
N	4894	9.49	693882.90	9.38	Valid skip
1	4786	9.28	738274.50	9.98	Yes
2	2346	4.55	369770.00	5.00	No

S10R07 -
How much prblm was wait time to see civilian specialist

Value	Unweighted Count	Percent	Weighted Count	Percent	Formatted Value
.	39592	76.80	5608549.00	75.79	Did not answer
C	154	0.30	32813.08	0.44	Should be skipped
N	7086	13.75	1030840.00	13.93	Valid skip
1	349	0.68	37159.32	0.50	A big problem
2	1025	1.99	141769.80	1.92	A small problem
3	3345	6.49	548572.40	7.41	Not a problem

S10R08 -
Lst yr: longest time spent traveling to see civilian specialist

Value	Unweighted Count	Percent	Weighted Count	Percent	Formatted Value
.	39605	76.83	5609950.00	75.81	Did not answer
C	127	0.25	27540.79	0.37	Should be skipped
N	7113	13.80	1036112.00	14.00	Valid skip
1	1622	3.15	251515.20	3.40	Less than 1/2 hour
2	1656	3.21	259551.80	3.51	1/2 hour to less than 1 hour
3	850	1.65	126969.80	1.72	1 hour to less than 2 hours
4	400	0.78	61554.98	0.83	2 hours to less than 4 hours
5	112	0.22	18065.46	0.24	4 hours to less than 8 hours
6	66	0.13	8444.08	0.11	8 hours or more

S10R09 -
Lst yr: travel more than 100 miles to see civilian specialist

Value	Unweighted Count	Percent	Weighted Count	Percent	Formatted Value
.	39590	76.80	5606386.00	75.77	Did not answer
C	148	0.29	33309.66	0.45	Should be skipped
N	7092	13.76	1030343.00	13.92	Valid skip
1	358	0.69	56455.29	0.76	Yes
2	4363	8.46	673209.20	9.10	No

S10R10 -
Lst yr: how often did dr seem informed about care from civilian specialist

Value	Unweighted Count	Percent	Weighted Count	Percent	Formatted Value
.	39695	77.00	5624620.00	76.01	Did not answer
C	130	0.25	29440.73	0.40	Should be skipped
N	7110	13.79	1034212.00	13.98	Valid skip
1	773	1.50	81733.05	1.10	Never
2	786	1.52	96020.23	1.30	Sometimes
3	1472	2.86	229930.90	3.11	Usually
4	1585	3.07	303746.60	4.10	Always

S10R11 -
Lst yr: referred to specialist at MTF

Value	Unweighted Count	Percent	Weighted Count	Percent	Formatted Value
.	39625	76.87	5620008.00	75.95	Did not answer
N	4894	9.49	693882.90	9.38	Valid skip
1	1788	3.47	184874.30	2.50	Yes
2	5244	10.17	900938.50	12.18	No

S10R12 -
How much prblm was wait time to see specialist at MTF

Value	Unweighted Count	Percent	Weighted Count	Percent	Formatted Value
.	39635	76.89	5621980.00	75.98	Did not answer
C	176	0.34	36325.06	0.49	Should be skipped
N	9962	19.32	1558496.00	21.06	Valid skip
1	229	0.44	25143.74	0.34	A big problem
2	534	1.04	52537.88	0.71	A small problem
3	1015	1.97	105221.20	1.42	Not a problem

S10R13 -
Lst yr: longest time spent traveling to see specialist at MTF

Value	Unweighted Count	Percent	Weighted Count	Percent	Formatted Value
.	39621	76.86	5617418.00	75.91	Did not answer
C	146	0.28	30731.15	0.42	Should be skipped
N	9992	19.38	1564090.00	21.14	Valid skip
1	669	1.30	67531.83	0.91	Less than 1/2 hour
2	522	1.01	55828.53	0.75	1/2 hour to less than 1 hour
3	345	0.67	35962.64	0.49	1 hour to less than 2 hours
4	150	0.29	17688.49	0.24	2 hours to less than 4 hours
5	72	0.14	6846.31	0.09	4 hours to less than 8 hours
6	34	0.07	3606.26	0.05	8 hours or more

S10R14 -
Lst yr: travel more than 100 miles to see specialist at MTF

Value	Unweighted Count	Percent	Weighted Count	Percent	Formatted Value
.	39611	76.84	5616078.00	75.90	Did not answer
C	181	0.35	40860.64	0.55	Should be skipped
N	9957	19.31	1553961.00	21.00	Valid skip
1	158	0.31	19113.99	0.26	Yes
2	1644	3.19	169690.00	2.29	No

S10R15 -
Lst yr: how often did dr seem informed about care from specialists at MTF

Value	Unweighted Count	Percent	Weighted Count	Percent	Formatted Value
.	39646	76.91	5619495.00	75.94	Did not answer
C	146	0.28	30281.85	0.41	Should be skipped
N	9992	19.38	1564539.00	21.14	Valid skip
1	279	0.54	30385.05	0.41	Never
2	348	0.68	34879.42	0.47	Sometimes
3	560	1.09	55162.43	0.75	Usually
4	580	1.13	64960.70	0.88	Always

ONTIME -
Responded within 8 weeks of mail-out

Value	Unweighted Count	Percent	Weighted Count	Percent	Formatted Value
NO	2016	3.91	272444.10	3.68	NO
YES	49535	96.09	7127260.00	96.32	YES

FLAG_FIN -
Final disposition

Value	Unweighted Count	Percent	Weighted Count	Percent	Formatted Value
1	51551	100.00	7399704.00	100.00	Returned survey

DUPFLAG -
Multiple response indicator

Value	Unweighted Count	Percent	Weighted Count	Percent	Formatted Value
NO	50066	97.12	7178790.00	97.01	NO
YES	1485	2.88	220913.50	2.99	YES

FNSTATUS -
Final status

Value	Unweighted Count	Percent	Weighted Count	Percent	Formatted Value
11	51551	100.00	7399704.00	100.00	Elig,return complete

KEYCOUNT -
Number of key questions answered

Value	Unweighted Count	Percent	Weighted Count	Percent	Formatted Value
10	275	0.53	29545.85	0.40	10
11	144	0.28	19618.80	0.27	11
12	54	0.10	9781.15	0.13	12
13	110	0.21	15619.59	0.21	13
14	224	0.43	40375.67	0.55	14
15	98	0.19	22282.73	0.30	15
16	356	0.69	71967.97	0.97	16
17	501	0.97	95144.02	1.29	17
18	1215	2.36	227318.30	3.07	18
19	4688	9.09	744959.90	10.07	19
20	43886	85.13	6123090.00	82.75	20

QUARTER -
Survey quarter

Value	Unweighted Count	Percent	Weighted Count	Percent	Formatted Value
Q1FY2010	11875	23.04	1841480.00	24.89	Q1FY2010
Q2FY2010	13341	25.88	1843972.00	24.92	Q2FY2010
Q3FY2010	14030	27.22	1858897.00	25.12	Q3FY2010
Q4FY2010	12305	23.87	1855355.00	25.07	Q4FY2010

WEB -
Web survey indicator

Value	Unweighted Count	Percent	Weighted Count	Percent	Formatted Value
0	28379	55.05	4898712.00	66.20	No
1	23172	44.95	2500991.00	33.80	Yes

N1 -
Coding scheme note 1

Value	Unweighted Count	Percent	Weighted Count	Percent	Formatted Value
1	49726	96.46	7141230.00	96.51	1
2	186	0.36	34099.29	0.46	2
3	1364	2.65	181664.60	2.46	3
4	275	0.53	42709.51	0.58	4

N2 -
Coding scheme note 2

Value	Unweighted Count	Percent	Weighted Count	Percent	Formatted Value
1	1050	2.04	185576.90	2.51	1
2	163	0.32	34732.24	0.47	2
3	170	0.33	30840.40	0.42	3
4	19477	37.78	2776140.00	37.52	4
5	335	0.65	73411.93	0.99	5
6	1565	3.04	291620.50	3.94	6
7	28668	55.61	3981205.00	53.80	7
8	123	0.24	26176.95	0.35	8

N3 -
Coding scheme note 3

Value	Unweighted Count	Percent	Weighted Count	Percent	Formatted Value
1	2131	4.13	402970.80	5.45	1
2	101	0.20	17541.61	0.24	2
3	142	0.28	21848.76	0.30	3
4	40141	77.87	5709861.00	77.16	4
5	91	0.18	17673.49	0.24	5
6	526	1.02	102395.10	1.38	6
7	8307	16.11	1104799.00	14.93	7
8	112	0.22	22613.65	0.31	8

N4 -
Coding scheme note 4

Value	Unweighted Count	Percent	Weighted Count	Percent	Formatted Value
1	7095	13.76	967635.10	13.08	1
2	1	0.00	184.92	0.00	2
3	44157	85.66	6363644.00	86.00	3
4	150	0.29	34136.70	0.46	4
5	148	0.29	34102.58	0.46	5

N5 -
Coding scheme note 5

Value	Unweighted Count	Percent	Weighted Count	Percent	Formatted Value
1	7096	13.77	967820.10	13.08	1
2	22805	44.24	3277052.00	44.29	2
3	700	1.36	165765.50	2.24	3
4	88	0.17	19295.54	0.26	4
5	20014	38.82	2788806.00	37.69	5
6	848	1.64	180964.10	2.45	6

N5A1 -
Coding scheme note 5A1

Value	Unweighted Count	Percent	Weighted Count	Percent	Formatted Value
.	37521	72.78	5540807.00	74.88	Not Applicable
1	1388	2.69	246973.80	3.34	1
2	61	0.12	13923.86	0.19	2
3	111	0.22	21466.09	0.29	3
4	12409	24.07	1563638.00	21.13	4
5	61	0.12	12895.14	0.17	5

N5A2 -
Coding scheme note 5A2

Value	Unweighted Count	Percent	Weighted Count	Percent	Formatted Value
.	37521	72.78	5540807.00	74.88	Not Applicable
1	2618	5.08	337492.80	4.56	1
2	36	0.07	7041.37	0.10	2
3	103	0.20	18379.61	0.25	3
4	11206	21.74	1484182.00	20.06	4
5	67	0.13	11801.89	0.16	5

N5A3 -
Coding scheme note 5A3

Value	Unweighted Count	Percent	Weighted Count	Percent	Formatted Value
.	37521	72.78	5540807.00	74.88	Not Applicable
1	180	0.35	48922.55	0.66	1
2	27	0.05	5256.57	0.07	2
3	119	0.23	23495.70	0.32	3
4	13625	26.43	1765654.00	23.86	4
5	79	0.15	15568.06	0.21	5

N6 -
Coding scheme note 6

Value	Unweighted Count	Percent	Weighted Count	Percent	Formatted Value
.	14030	27.22	1858897.00	25.12	Not Applicable
1	24572	47.67	4053984.00	54.79	1
2	327	0.63	52543.97	0.71	2
3	41	0.08	5493.70	0.07	3
4	46	0.09	6382.13	0.09	4
5	12437	24.13	1404783.00	18.98	5
6	10	0.02	1478.00	0.02	6
7	88	0.17	16141.10	0.22	7

N6_Q3 -
Coding scheme note 6_Q3

Value	Unweighted Count	Percent	Weighted Count	Percent	Formatted Value
.	37521	72.78	5540807.00	74.88	Not Applicable
1	8872	17.21	1344841.00	18.17	1
2	18	0.03	1291.82	0.02	2
3	143	0.28	20647.83	0.28	3
4	2	0.00	608.55	0.01	4
5	4895	9.50	474739.80	6.42	5
6	75	0.15	11175.98	0.15	6
7	25	0.05	5591.89	0.08	7

N6A1 -
Coding scheme note 6A1

Value	Unweighted Count	Percent	Weighted Count	Percent	Formatted Value
.	37521	72.78	5540807.00	74.88	Not Applicable
1	4988	9.68	487207.60	6.58	1
2	1288	2.50	259629.50	3.51	2
3	10	0.02	1297.18	0.02	3
4	391	0.76	82278.02	1.11	4
5	7045	13.67	961309.80	12.99	5
6	308	0.60	67175.05	0.91	6

N7 -
Coding scheme note 7

Value	Unweighted Count	Percent	Weighted Count	Percent	Formatted Value
1	17481	33.91	1899851.00	25.67	1
2	3653	7.09	486142.90	6.57	2
3	20	0.04	2637.79	0.04	3
4	30397	58.96	5011072.00	67.72	4

N8 -
Coding scheme note 8

Value	Unweighted Count	Percent	Weighted Count	Percent	Formatted Value
1	21154	41.04	2388632.00	32.28	1
2	20718	40.19	3363970.00	45.46	2
3	731	1.42	150289.70	2.03	3
4	7555	14.66	1187578.00	16.05	4
5	1393	2.70	309234.10	4.18	5

N8A1 -
Coding scheme note 8A1

Value	Unweighted Count	Percent	Weighted Count	Percent	Formatted Value
1	17481	33.91	1899851.00	25.67	1
2	7355	14.27	1676629.00	22.66	2
3	25157	48.80	3470947.00	46.91	3
4	1558	3.02	352276.80	4.76	4

N8B1 -
Coding scheme note 8B1

Value	Unweighted Count	Percent	Weighted Count	Percent	Formatted Value
.	37521	72.78	5540807.00	74.88	Not Applicable
1	4988	9.68	487207.60	6.58	1
2	4881	9.47	756780.40	10.23	2
3	11	0.02	2314.69	0.03	3
4	189	0.37	34676.25	0.47	4
5	2812	5.45	407386.50	5.51	5
6	1149	2.23	170531.80	2.30	6

N9 -
Coding scheme note 9

Value	Unweighted Count	Percent	Weighted Count	Percent	Formatted Value
1	27719	53.77	4143157.00	55.99	1
2	515	1.00	108732.40	1.47	2
3	23125	44.86	3103557.00	41.94	3
4	32	0.06	8879.91	0.12	4
5	160	0.31	35377.93	0.48	5

N10 -
Coding scheme note 10

Value	Unweighted Count	Percent	Weighted Count	Percent	Formatted Value
.	14030	27.22	1858897.00	25.12	Not Applicable
1	16476	31.96	2304493.00	31.14	1
2	19628	38.07	3000002.00	40.54	2
3	21	0.04	2247.22	0.03	3
4	847	1.64	115291.90	1.56	4
5	549	1.06	118772.30	1.61	5

N10_Q3 -
Coding scheme note 10_Q3

Value	Unweighted Count	Percent	Weighted Count	Percent	Formatted Value
.	37521	72.78	5540807.00	74.88	Not Applicable
1	6681	12.96	807943.30	10.92	1
2	6787	13.17	959835.90	12.97	2
3	75	0.15	13367.86	0.18	3
4	4	0.01	1085.19	0.01	4
5	27	0.05	5020.95	0.07	5
6	18	0.03	3749.79	0.05	6
7	227	0.44	24421.92	0.33	7
8	1	0.00	12.35	0.00	8
9	210	0.41	43459.90	0.59	9

N10A1 -
Coding scheme note 10A1

Value	Unweighted Count	Percent	Weighted Count	Percent	Formatted Value
1	5976	11.59	787008.10	10.64	1
2	2046	3.97	450946.60	6.09	2
3	42835	83.09	6048500.00	81.74	3
4	14	0.03	2608.32	0.04	4
5	680	1.32	110641.00	1.50	5

N10B1 -
Coding scheme note 10B1

Value	Unweighted Count	Percent	Weighted Count	Percent	Formatted Value
.	38210	74.12	5555732.00	75.08	Not Applicable
1	8410	16.31	1344603.00	18.17	1
2	790	1.53	79360.66	1.07	2
3	18	0.03	2031.95	0.03	3
4	372	0.72	37063.07	0.50	4
5	87	0.17	8521.16	0.12	5
6	3664	7.11	372391.90	5.03	6

N10B2 -
Coding scheme note 10B2

Value	Unweighted Count	Percent	Weighted Count	Percent	Formatted Value
.	38210	74.12	5555732.00	75.08	Not Applicable
1	2511	4.87	308143.60	4.16	1
2	9724	18.86	1335586.00	18.05	2
3	396	0.77	93109.90	1.26	3
4	644	1.25	94586.62	1.28	4
5	66	0.13	12545.17	0.17	5

N10B3 -
Coding scheme note 10B3

Value	Unweighted Count	Percent	Weighted Count	Percent	Formatted Value
.	38210	74.12	5555732.00	75.08	Not Applicable
1	1568	3.04	194201.30	2.62	1
2	10706	20.77	1453250.00	19.64	2
3	374	0.73	82521.00	1.12	3
4	654	1.27	105657.30	1.43	4
5	39	0.08	8342.12	0.11	5

N10B4 -
Coding scheme note 10B4

Value	Unweighted Count	Percent	Weighted Count	Percent	Formatted Value
.	38210	74.12	5555732.00	75.08	Not Applicable
1	5506	10.68	854527.00	11.55	1
2	225	0.44	43404.03	0.59	2
3	7076	13.73	862500.50	11.66	3
4	534	1.04	83540.18	1.13	4

N10B5 -
Coding scheme note 10B5

Value	Unweighted Count	Percent	Weighted Count	Percent	Formatted Value
.	38210	74.12	5555732.00	75.08	Not Applicable
1	1393	2.70	175678.10	2.37	1
2	4830	9.37	748902.20	10.12	2
3	367	0.71	83138.01	1.12	3
4	6019	11.68	716976.90	9.69	4
5	90	0.17	14871.43	0.20	5
6	602	1.17	96094.85	1.30	6
7	40	0.08	8310.14	0.11	7

N10B6 -
Coding scheme note 10B6

Value	Unweighted Count	Percent	Weighted Count	Percent	Formatted Value
.	38210	74.12	5555732.00	75.08	Not Applicable
1	6019	11.68	716976.90	9.69	1
2	1198	2.32	152234.40	2.06	2
3	4932	9.57	745481.90	10.07	3
4	349	0.68	81145.03	1.10	4
5	803	1.56	138477.90	1.87	5
6	40	0.08	9655.53	0.13	6

N10B7 -
Coding scheme note 10B7

Value	Unweighted Count	Percent	Weighted Count	Percent	Formatted Value
.	38210	74.12	5555732.00	75.08	Not Applicable
1	11039	21.41	1569923.00	21.22	1
2	2198	4.26	257778.60	3.48	2
3	104	0.20	16270.43	0.22	3

N11 -
Coding scheme note 11

Value	Unweighted Count	Percent	Weighted Count	Percent	Formatted Value
1	34074	66.10	4983256.00	67.34	1
2	135	0.26	20658.49	0.28	2
3	707	1.37	148754.90	2.01	3
4	16125	31.28	2165466.00	29.26	4
5	510	0.99	81568.91	1.10	5

N11B -
Coding scheme note 11B

Value	Unweighted Count	Percent	Weighted Count	Percent	Formatted Value
1	13707	26.59	1855215.00	25.07	1
2	162	0.31	28702.91	0.39	2
3	647	1.26	134670.00	1.82	3
4	36484	70.77	5294242.00	71.55	4
5	551	1.07	86873.54	1.17	5

N12 -
Coding scheme note 12

Value	Unweighted Count	Percent	Weighted Count	Percent	Formatted Value
1	5295	10.27	776926.20	10.50	1
2	192	0.37	28204.42	0.38	2
3	1290	2.50	277655.00	3.75	3
4	44137	85.62	6218722.00	84.04	4
5	637	1.24	98195.92	1.33	5

N13 -
Coding scheme note 13

Value	Unweighted Count	Percent	Weighted Count	Percent	Formatted Value
1	6840	13.27	1151669.00	15.56	1
2	80	0.16	10896.77	0.15	2
3	2896	5.62	599661.90	8.10	3
4	41095	79.72	5539837.00	74.87	4
5	640	1.24	97638.47	1.32	5

N14 -
Coding scheme note 14

Value	Unweighted Count	Percent	Weighted Count	Percent	Formatted Value
1	12289	23.84	1598090.00	21.60	1
2	67	0.13	14494.12	0.20	2
3	1017	1.97	217927.80	2.95	3
4	37511	72.76	5468766.00	73.91	4
5	667	1.29	100425.60	1.36	5

N15 -
Coding scheme note 15

Value	Unweighted Count	Percent	Weighted Count	Percent	Formatted Value
1	13969	27.10	1669709.00	22.56	1
2	157	0.30	26279.22	0.36	2
3	454	0.88	85847.52	1.16	3
4	36267	70.35	5510255.00	74.47	4
5	704	1.37	107612.90	1.45	5

N16 -
Coding scheme note 16

Value	Unweighted Count	Percent	Weighted Count	Percent	Formatted Value
1	19417	37.67	3277491.00	44.29	1
2	218	0.42	40273.24	0.54	2
3	965	1.87	203286.30	2.75	3
4	20048	38.89	2437566.00	32.94	4
5	10187	19.76	1338503.00	18.09	5
6	716	1.39	102584.20	1.39	6

N16A1 -
Coding scheme note 16A1

Value	Unweighted Count	Percent	Weighted Count	Percent	Formatted Value
.	37521	72.78	5540807.00	74.88	Not Applicable
1	3049	5.91	557032.40	7.53	1
2	23	0.04	3537.81	0.05	2
3	177	0.34	35025.30	0.47	3
4	10607	20.58	1239197.00	16.75	4
5	174	0.34	24104.97	0.33	5

N16A2 -
Coding scheme note 16A2

Value	Unweighted Count	Percent	Weighted Count	Percent	Formatted Value
.	37521	72.78	5540807.00	74.88	Not Applicable
1	4424	8.58	796682.40	10.77	1
2	30	0.06	3071.81	0.04	2
3	58	0.11	11407.59	0.15	3
4	9259	17.96	1013088.00	13.69	4
5	119	0.23	16899.58	0.23	5
6	140	0.27	17747.45	0.24	6

N16B1 -
Coding scheme note 16B1

Value	Unweighted Count	Percent	Weighted Count	Percent	Formatted Value
.	39676	76.96	5558224.00	75.11	Not Applicable
1	135	0.26	20849.40	0.28	1
2	356	0.69	34416.66	0.47	2
3	436	0.85	53019.85	0.72	3
4	7	0.01	1141.73	0.02	4
5	10	0.02	901.13	0.01	5
6	8109	15.73	1212398.00	16.38	6
7	2785	5.40	508778.40	6.88	7
8	36	0.07	9519.68	0.13	8
9	1	0.00	455.42	0.01	9

N16B2 -
Coding scheme note 16B2

Value	Unweighted Count	Percent	Weighted Count	Percent	Formatted Value
.	39676	76.96	5558224.00	75.11	Not Applicable
1	8281	16.06	1243222.00	16.80	1
2	145	0.28	14706.65	0.20	2
3	443	0.86	51264.03	0.69	3
4	209	0.41	23866.38	0.32	4
5	10	0.02	1745.08	0.02	5
6	4	0.01	1345.76	0.02	6
7	2783	5.40	505329.90	6.83	7

N16B3 -
Coding scheme note 16B3

Value	Unweighted Count	Percent	Weighted Count	Percent	Formatted Value
.	39676	76.96	5558224.00	75.11	Not Applicable
1	8288	16.08	1244117.00	16.81	1
2	7	0.01	909.35	0.01	2
3	23	0.04	2155.31	0.03	3
4	421	0.82	47395.19	0.64	4
5	100	0.19	8420.45	0.11	5
6	16	0.03	1829.74	0.02	6
7	4	0.01	184.72	0.00	7
8	77	0.15	8250.28	0.11	8
9	3	0.01	298.49	0.00	9
10	142	0.28	21622.81	0.29	10
11	2793	5.42	506088.20	6.84	11
12	1	0.00	208.12	0.00	12

N16B4 -
Coding scheme note 16B4

Value	Unweighted Count	Percent	Weighted Count	Percent	Formatted Value
.	39676	76.96	5558224.00	75.11	Not Applicable
1	8281	16.06	1243222.00	16.80	1
2	463	0.90	47390.78	0.64	2
3	7	0.01	666.07	0.01	3
4	319	0.62	40547.79	0.55	4
5	2805	5.44	509653.20	6.89	5

N16C1 -
Coding scheme note 16C1

Value	Unweighted Count	Percent	Weighted Count	Percent	Formatted Value
.	39246	76.13	5544349.00	74.93	Not Applicable
1	8878	17.22	1178687.00	15.93	1
2	3427	6.65	676668.00	9.14	2

N16C2 -
Coding scheme note 16C2

Value	Unweighted Count	Percent	Weighted Count	Percent	Formatted Value
.	39246	76.13	5544349.00	74.93	Not Applicable
1	196	0.38	35556.06	0.48	1
2	4894	9.49	693882.90	9.38	2
3	7215	14.00	1125916.00	15.22	3

N16C3 -
Coding scheme note 16C3

Value	Unweighted Count	Percent	Weighted Count	Percent	Formatted Value
.	39246	76.13	5544349.00	74.93	Not Applicable
1	4894	9.49	693882.90	9.38	1
2	5065	9.83	791701.90	10.70	2
3	2346	4.55	369770.00	5.00	3

N16C4 -
Coding scheme note 16C4

Value	Unweighted Count	Percent	Weighted Count	Percent	Formatted Value
.	39246	76.13	5544349.00	74.93	Not Applicable
1	4894	9.49	693882.90	9.38	1
2	2167	4.20	260533.50	3.52	2
3	5244	10.17	900938.50	12.18	3

N17 -
Coding scheme note 17

Value	Unweighted Count	Percent	Weighted Count	Percent	Formatted Value
1	6987	13.55	1041196.00	14.07	1
2	11647	22.59	2028501.00	27.41	2
3	130	0.25	33364.37	0.45	3
4	60	0.12	8703.01	0.12	4
5	31754	61.60	4139887.00	55.95	5
6	9	0.02	3187.19	0.04	6
7	962	1.87	144801.80	1.96	7
8	2	0.00	62.52	0.00	8

N18 -
Coding scheme note 18

Value	Unweighted Count	Percent	Weighted Count	Percent	Formatted Value
1	40720	78.99	5612238.00	75.84	1
2	3121	6.05	626148.50	8.46	2
3	26	0.05	4361.76	0.06	3
4	6	0.01	279.25	0.00	4
5	9	0.02	1256.12	0.02	5
6	7	0.01	1186.44	0.02	6
7	2	0.00	282.94	0.00	7
8	5	0.01	742.73	0.01	8
9	112	0.22	21172.76	0.29	9
10	77	0.15	13259.30	0.18	10
11	70	0.14	11629.26	0.16	11
12	6346	12.31	939226.90	12.69	12
13	1050	2.04	167919.30	2.27	13

N19A -
Coding scheme note 19A

Value	Unweighted Count	Percent	Weighted Count	Percent	Formatted Value
1	80	0.16	16902.62	0.23	1
2	333	0.65	47720.11	0.64	2
3	11	0.02	1890.88	0.03	3
4	514	1.00	73654.68	1.00	4
8	25655	49.77	3583245.00	48.42	8
9	16	0.03	3483.48	0.05	9
10	474	0.92	109515.50	1.48	10
11	23785	46.14	3416352.00	46.17	11
12	18	0.03	4063.30	0.05	12
13	665	1.29	142875.90	1.93	13

N19B -
Coding scheme note 19B

Value	Unweighted Count	Percent	Weighted Count	Percent	Formatted Value
1	26187	50.80	3660963.00	49.47	1
2	485	0.94	111406.40	1.51	2
3	24879	48.26	3627334.00	49.02	3

N20 -
Coding scheme note 20

Value	Unweighted Count	Percent	Weighted Count	Percent	Formatted Value
1	26672	51.74	3772370.00	50.98	1
2	13080	25.37	2150493.00	29.06	2
3	10681	20.72	1256838.00	16.98	3
4	81	0.16	22161.83	0.30	4
5	286	0.55	31932.34	0.43	5
6	751	1.46	165909.20	2.24	6

N21 -
Coding scheme note 21

Value	Unweighted Count	Percent	Weighted Count	Percent	Formatted Value
1	26672	51.74	3772370.00	50.98	1
2	223	0.43	21987.99	0.30	2
3	1	0.00	55.93	0.00	3
4	368	0.71	44443.81	0.60	4
5	350	0.68	43137.66	0.58	5
6	1845	3.58	228323.50	3.09	6
7	20898	40.54	3041873.00	41.11	7
8	3	0.01	174.87	0.00	8
12	1191	2.31	247337.40	3.34	12

N21A1 -
Coding scheme note 21A1

Value	Unweighted Count	Percent	Weighted Count	Percent	Formatted Value
.	37521	72.78	5540807.00	74.88	Not Applicable
1	3270	6.34	517753.60	7.00	1
2	13	0.03	3828.03	0.05	2
3	10513	20.39	1300359.00	17.57	3
4	234	0.45	36956.30	0.50	4

N22 -
Coding scheme note 22

Value	Unweighted Count	Percent	Weighted Count	Percent	Formatted Value
1	20058	38.91	3063954.00	41.41	1
2	1519	2.95	269175.70	3.64	2
3	29024	56.30	3930744.00	53.12	3
4	950	1.84	135830.10	1.84	4

N23 -
Coding scheme note 23

Value	Unweighted Count	Percent	Weighted Count	Percent	Formatted Value
1	27658	53.65	4503878.00	60.87	1
2	843	1.64	118678.60	1.60	2
3	22053	42.78	2629784.00	35.54	3
4	997	1.93	147363.60	1.99	4

N24 -
Coding scheme note 24

Value	Unweighted Count	Percent	Weighted Count	Percent	Formatted Value
1	1925	3.73	251703.80	3.40	1
2	1684	3.27	214148.90	2.89	2
3	1507	2.92	161310.90	2.18	3
4	110	0.21	11924.13	0.16	4
5	44790	86.88	6519813.00	88.11	5
6	1535	2.98	240803.00	3.25	6

MISS_1 -
Count of: violates skip pattern

Value	Unweighted Count	Percent	Weighted Count	Percent	Formatted Value
0	51551	100.00	7399704.00	100.00	0 times

MISS_3 -
Count of: do not use other tobacco products response

Value	Unweighted Count	Percent	Weighted Count	Percent	Formatted Value
.	25216	48.91	3685452.00	49.81	.
0	7178	13.92	1012937.00	13.69	0 times
1	19157	37.16	2701315.00	36.51	1 time

MISS_4 -
Count of: incomplete grid error

Value	Unweighted Count	Percent	Weighted Count	Percent	Formatted Value
0	51551	100.00	7399704.00	100.00	0 times

MISS_5 -
Count of: scalable response of don't know

Value	Unweighted Count	Percent	Weighted Count	Percent	Formatted Value
0	35593	69.04	5124676.00	69.26	0 times
1	12327	23.91	1707656.00	23.08	1 time
2	3057	5.93	463240.50	6.26	2 times
3	477	0.93	86265.05	1.17	3 times
4	63	0.12	12043.24	0.16	4 times
5	22	0.04	3424.51	0.05	5 times
6	7	0.01	1299.56	0.02	6 times
7	4	0.01	799.30	0.01	7 times
8	1	0.00	299.22	0.00	8 times

MISS_6 -
Count of: not applicable - valid skip

Value	Unweighted Count	Percent	Weighted Count	Percent	Formatted Value
0	30601	59.36	4313207.00	58.29	0 times
1	7356	14.27	1117197.00	15.10	1 time
2	3977	7.71	619260.20	8.37	2 times
3	2738	5.31	415780.30	5.62	3 times
4	2253	4.37	304478.80	4.11	4 times
5	1947	3.78	247903.30	3.35	5 times
6	1415	2.74	163442.80	2.21	6 times
7	403	0.78	60655.99	0.82	7 times
8	273	0.53	46596.67	0.63	8 times
9	182	0.35	33688.37	0.46	9 times
10	95	0.18	18262.02	0.25	10 times
11	60	0.12	12320.51	0.17	11 times
12	57	0.11	8137.84	0.11	12 times
13	36	0.07	6898.36	0.09	13 times
14	31	0.06	6247.01	0.08	14 times
15	24	0.05	3824.14	0.05	15 times
16	17	0.03	3777.71	0.05	16 times
17	18	0.03	2853.31	0.04	17 times
18	13	0.03	2411.46	0.03	18 times
19	7	0.01	921.22	0.01	19 times
20	7	0.01	2077.35	0.03	20 times
21	5	0.01	522.25	0.01	21 times
22	6	0.01	1387.82	0.02	22 times
23	5	0.01	348.76	0.00	23 times
24	6	0.01	1263.44	0.02	24 times
25	4	0.01	3046.42	0.04	25 times
26	3	0.01	627.19	0.01	26 times
27	2	0.00	52.57	0.00	27 times
28	1	0.00	636.96	0.01	28 times
29	2	0.00	159.63	0.00	29 times
30	2	0.00	712.90	0.01	30 times
31	1	0.00	539.48	0.01	31 times
32	1	0.00	27.12	0.00	32 times
34	1	0.00	50.20	0.00	34 times
35	1	0.00	308.94	0.00	35 times
37	1	0.00	77.99	0.00	37 times

MISS_7 -
Count of: out-of-range error

Value	Unweighted Count	Percent	Weighted Count	Percent	Formatted Value
0	51365	99.64	7351285.00	99.35	0 times
1	185	0.36	48348.96	0.65	1 time
2	1	0.00	69.70	0.00	2 times

MISS_9 -
Count of: no response - invalid skip

Value	Unweighted Count	Percent	Weighted Count	Percent	Formatted Value
0	10	0.02	2787.60	0.04	0 times
1	15	0.03	2408.61	0.03	1 time
2	43	0.08	7454.86	0.10	2 times
3	42	0.08	5818.97	0.08	3 times
4	42	0.08	9531.77	0.13	4 times
5	40	0.08	8758.15	0.12	5 times
6	51	0.10	12035.82	0.16	6 times
7	56	0.11	11970.38	0.16	7 times
8	76	0.15	16231.08	0.22	8 times
9	93	0.18	18992.62	0.26	9 times
10	89	0.17	13805.84	0.19	10 times
11	136	0.26	25242.33	0.34	11 times
12	159	0.31	27507.73	0.37	12 times
13	209	0.41	32681.14	0.44	13 times
14	257	0.50	45913.60	0.62	14 times
15	348	0.68	57916.34	0.78	15 times
16	428	0.83	71348.95	0.96	16 times
17	507	0.98	90481.16	1.22	17 times
18	561	1.09	92431.14	1.25	18 times
19	679	1.32	113935.50	1.54	19 times
20	715	1.39	119018.90	1.61	20 times
21	718	1.39	120077.80	1.62	21 times
22	744	1.44	126710.30	1.71	22 times
23	815	1.58	127848.30	1.73	23 times
24	775	1.50	120293.70	1.63	24 times
25	814	1.58	123023.20	1.66	25 times
26	841	1.63	129049.30	1.74	26 times
27	788	1.53	119609.40	1.62	27 times
28	755	1.46	116497.10	1.57	28 times
29	692	1.34	102188.50	1.38	29 times
30	714	1.39	103569.50	1.40	30 times
31	726	1.41	94718.51	1.28	31 times
32	711	1.38	103332.70	1.40	32 times
33	736	1.43	98613.88	1.33	33 times
34	775	1.50	102913.70	1.39	34 times
35	807	1.57	114970.70	1.55	35 times
36	792	1.54	106122.70	1.43	36 times
37	927	1.80	127644.80	1.72	37 times
38	913	1.77	140219.40	1.89	38 times
39	981	1.90	146344.40	1.98	39 times
40 -- 132	31971	62.02	4389683.00	59.32	40 or more times

MISS_TOT -
Total number of missing responses

Value	Unweighted Count	Percent	Weighted Count	Percent	Formatted Value
0	1	0.00	59.75	0.00	0 times
1	2	0.00	512.36	0.01	1 time
2	5	0.01	971.41	0.01	2 times
3	18	0.03	3020.85	0.04	3 times
4	10	0.02	1010.82	0.01	4 times
5	14	0.03	4264.47	0.06	5 times
6	20	0.04	6647.53	0.09	6 times
7	28	0.05	4575.55	0.06	7 times
8	35	0.07	7642.16	0.10	8 times
9	42	0.08	8216.28	0.11	9 times
10	67	0.13	11085.28	0.15	10 times
11	94	0.18	17406.08	0.24	11 times
12	116	0.23	18949.42	0.26	12 times
13	146	0.28	21140.23	0.29	13 times
14	158	0.31	22499.60	0.30	14 times
15	231	0.45	40140.84	0.54	15 times
16	317	0.61	51566.12	0.70	16 times
17	376	0.73	60616.69	0.82	17 times
18	460	0.89	84156.03	1.14	18 times
19	550	1.07	93610.91	1.27	19 times
20	571	1.11	100244.20	1.35	20 times
21	686	1.33	124395.10	1.68	21 times
22	699	1.36	111989.60	1.51	22 times
23	713	1.38	107850.70	1.46	23 times
24	816	1.58	127291.40	1.72	24 times
25	748	1.45	115107.90	1.56	25 times
26	853	1.65	136003.80	1.84	26 times
27	811	1.57	129786.40	1.75	27 times
28	809	1.57	126057.10	1.70	28 times
29	772	1.50	116741.90	1.58	29 times
30	739	1.43	113826.10	1.54	30 times
31	705	1.37	100312.70	1.36	31 times
32	731	1.42	102320.00	1.38	32 times
33	710	1.38	100083.40	1.35	33 times
34	709	1.38	99402.32	1.34	34 times
35	819	1.59	113336.90	1.53	35 times
36	839	1.63	114540.30	1.55	36 times
37	878	1.70	122718.90	1.66	37 times
38	857	1.66	118463.50	1.60	38 times
39	954	1.85	137796.00	1.86	39 times
40 -- 133	33442	64.87	4623343.00	62.48	40 or more times

XSERVAFF -
Service affiliation

Value	Unweighted Count	Percent	Weighted Count	Percent	Formatted Value
1	9105	17.66	1537195.00	20.77	Army
2	16690	32.38	1182528.00	15.98	Air Force
3	10341	20.06	1106318.00	14.95	Navy
4	15415	29.90	3573663.00	48.29	Other

XTNEXREG -
TRICARE next generation of contracts region grouping

Value	Unweighted Count	Percent	Weighted Count	Percent	Formatted Value
1	13834	26.84	2401359.00	32.45	North
2	14930	28.96	2373865.00	32.08	South
3	17113	33.20	2250005.00	30.41	West
4	5674	11.01	374474.60	5.06	Overseas

XBMI -
Body mass index

Value	Unweighted Count	Percent	Weighted Count	Percent	Formatted Value
.	1691	3.28	292046.80	3.95	Missing
6.500 -- 21.700	6346	12.31	930465.20	12.57	Minimum to 10th Percentile
21.800 -- 23.400	5638	10.94	788802.60	10.66	>10th to 25th Percentile
23.500 -- 26.900	15505	30.08	2116697.00	28.61	>25th to 50th Percentile
27.000 -- 29.400	9750	18.91	1356141.00	18.33	>50th to 75th Percentile
29.500 -- 33.800	8237	15.98	1192184.00	16.11	>75th to 90th Percentile
33.900 -- 98.900	4384	8.50	723367.40	9.78	>90th to 100th Percentile

XBMICAT -
Body mass index category

Value	Unweighted Count	Percent	Weighted Count	Percent	Formatted Value
.	1691	3.28	292046.80	3.95	Missing Data
1	768	1.49	133863.30	1.81	Underweight
2	17210	33.38	2411132.00	32.58	Normal Weight
3	20515	39.80	2819029.00	38.10	Overweight
4	10354	20.08	1566982.00	21.18	Obese
5	1013	1.97	176651.50	2.39	Morbidly Obese

XENRLLMT -
Enrollment in TRICARE prime

Value	Unweighted Count	Percent	Weighted Count	Percent	Formatted Value
.	190	0.37	28409.98	0.38	Missing/Unknown
1	18896	36.65	1751202.00	23.67	Active Duty - under 65
2	19505	37.84	2134379.00	28.84	Enrolled - under 65
3	9711	18.84	1598254.00	21.60	Not enrolled - under 65
4	2950	5.72	1713658.00	23.16	Not enrolled - 65 or over
5	299	0.58	173800.60	2.35	Enrolled - 65 or over

XENR_PCM -
Enrollment by PCM type

Value	Unweighted Count	Percent	Weighted Count	Percent	Formatted Value
.	190	0.37	28409.98	0.38	Missing/Unknown
1	18896	36.65	1751202.00	23.67	Active Duty - under 65
2	15166	29.42	1179463.00	15.94	Enrolled - under 65, Mil PCM
3	4339	8.42	954916.80	12.90	Enrolled - under 65, Civ PCM
4	9711	18.84	1598254.00	21.60	Not enrolled - under 65
5	2950	5.72	1713658.00	23.16	Not enrolled - 65 or over
6	230	0.45	135880.90	1.84	Enrolled - 65 or over,Mil PCM
7	69	0.13	37919.72	0.51	Enrolled - 65 or over,Civ PCM

XINS_COV -
Insurance coverage

Value	Unweighted Count	Percent	Weighted Count	Percent	Formatted Value
.	1496	2.90	221636.10	3.00	Missing/Unknown
1	18896	36.65	1751202.00	23.67	Prime-under 65 Active Duty
2	17832	34.59	1939005.00	26.20	Prime-under 65 Non-active Duty
3	3509	6.81	573156.80	7.75	Standard/Extra
4	3335	6.47	1626148.00	21.98	Medicare
5	4823	9.36	907669.60	12.27	Other Insurance
6	31	0.06	17375.03	0.23	Prime,65 or over
7	247	0.48	42068.04	0.57	TRICARE Plus
8	1052	2.04	245034.60	3.31	Veterans Administration (VA)
9	330	0.64	76408.90	1.03	TRICARE Reserve Select

XBENCAT -
Beneficiary category

Value	Unweighted Count	Percent	Weighted Count	Percent	Formatted Value
.	26	0.05	10549.98	0.14	Missing/Other
1	15517	30.10	1441760.00	19.48	Active Duty
2	9174	17.80	858358.20	11.60	Dependent of Active Duty
3	2990	5.80	257608.80	3.48	Active Reservist
4	1987	3.85	169176.00	2.29	Dependent of Active Reservist
5	544	1.06	105435.70	1.42	Inactive Reservist
6	589	1.14	65938.81	0.89	Dependent of Inactive Reservist
7	17293	33.55	2576473.00	34.82	Retired or dependent<65
8	3431	6.66	1914403.00	25.87	Retired or dependent>65

XENR_RSV -
Enrollment by PCM type - reservist

Value	Unweighted Count	Percent	Weighted Count	Percent	Formatted Value
.	190	0.37	28409.98	0.38	Missing/Unknown
1	15513	30.09	1441445.00	19.48	Active Duty - under 65
2	15166	29.42	1179463.00	15.94	Enrolled - under 65, Mil PCM
3	4339	8.42	954916.80	12.90	Enrolled - under 65, Civ PCM
4	9711	18.84	1598254.00	21.60	Not enrolled - under 65
5	2950	5.72	1713658.00	23.16	Not enrolled - 65 or over
6	230	0.45	135880.90	1.84	Enrolled - 65 or over,Mil PCM
7	69	0.13	37919.72	0.51	Enrolled - 65 or over,Civ PCM
8	3383	6.56	309756.50	4.19	Reservists - under 65

XINS_RSV -
Insurance coverage - reservist

Value	Unweighted Count	Percent	Weighted Count	Percent	Formatted Value
.	1496	2.90	221636.10	3.00	Missing/Unknown
1	15513	30.09	1441445.00	19.48	Prime-under 65 Active Duty
2	17832	34.59	1939005.00	26.20	Prime-under 65 Non-active Duty
3	3509	6.81	573156.80	7.75	Standard/Extra
4	3335	6.47	1626148.00	21.98	Medicare
5	4823	9.36	907669.60	12.27	Other Insurance
6	31	0.06	17375.03	0.23	Prime,65 or over
7	247	0.48	42068.04	0.57	TRICARE Plus
8	1052	2.04	245034.60	3.31	Veterans Administration (VA)
9	330	0.64	76408.90	1.03	TRICARE Reserve Select
10	3383	6.56	309756.50	4.19	Prime-under 65 Reservists

XREGION -
Region

Value	Unweighted Count	Percent	Weighted Count	Percent	Formatted Value
.	841	1.63	88179.30	1.19	Missing data
1	6305	12.23	977238.20	13.21	Northeast
2	4139	8.03	766153.20	10.35	Mid-Atlantic
3	5269	10.22	955531.00	12.91	Southeast
4	4252	8.25	554652.70	7.50	Gulfsouth
5	3330	6.46	642025.40	8.68	Heartland
6	5356	10.39	850591.50	11.49	Southwest
7	2521	4.89	345092.00	4.66	Central 7
8	5959	11.56	695475.40	9.40	Central 8
9	3979	7.72	452930.50	6.12	Southern California
10	1372	2.66	219353.80	2.96	Golden Gate
11	1897	3.68	345100.80	4.66	Northwest
12	737	1.43	113741.60	1.54	Hawaii
13	2287	4.44	152405.10	2.06	Europe
14	1982	3.84	135002.00	1.82	Western Pacific Command
15	737	1.43	44481.67	0.60	TRICARE Latin America
16	588	1.14	61749.33	0.83	Alaska

XCATCH -
XCATCH - Catchment area (reporting)

Value	Unweighted Count	Percent	Weighted Count	Percent	Formatted Value
1	278	0.54	7694.35	0.10	Fox AHC
3	255	0.49	13355.26	0.18	Lyster ACH
4	295	0.57	12085.88	0.16	42nd Med Grp-Maxwell
5	177	0.34	20042.97	0.27	Bassett ACH
6	313	0.61	29139.52	0.39	3rd Med Grp-Elmendorf
8	228	0.44	9879.68	0.13	R W Bliss AHC
9	274	0.53	21244.07	0.29	56th Med Grp-Luke
10	307	0.60	18301.62	0.25	355th Med Grp-Davis Monthan
13	296	0.57	11745.81	0.16	314th Med Grp-Little Rock
14	461	0.89	75806.65	1.02	60th Med Grp-Travis
18	299	0.58	6973.41	0.09	30th Med Grp-Vandenberg
19	294	0.57	5397.50	0.07	95th Med Grp-Edwards
24	422	0.82	116662.20	1.58	NH Camp Pendleton
26	323	0.63	5971.40	0.08	NACC Port Hueneme
28	296	0.57	23034.72	0.31	NH LeMoore
29	558	1.08	138455.90	1.87	NMC San Diego
30	200	0.39	22619.07	0.31	NH Twentynine Palms
32	312	0.61	78231.48	1.06	Evans ACH
33	314	0.61	22469.43	0.30	10th Med Grp-USAF Academy
37	485	0.94	56013.31	0.76	Walter Reed AMC
38	334	0.65	68079.94	0.92	NH Pensacola
39	486	0.94	112951.70	1.53	NH Jacksonville
42	364	0.71	52769.41	0.71	96th Med Grp-Eglin
43	301	0.58	11075.50	0.15	325th Med Grp-Tyndall
45	294	0.57	24954.29	0.34	6th Med Grp-MacDill
46	302	0.59	10058.48	0.14	45th Med Grp-Patrick
47	313	0.61	54431.13	0.74	Eisenhower AMC
48	223	0.43	61280.62	0.83	Martin ACH
49	250	0.48	69997.18	0.95	Winn ACH
50	114	0.22	10769.51	0.15	347th Med Grp-Moody
51	251	0.49	13016.82	0.18	78th Med Grp-Robins
52	372	0.72	87913.93	1.19	Tripler AMC
53	296	0.57	11319.77	0.15	366th Med Grp-Mountain Home
55	353	0.68	18526.18	0.25	375th Med Grp-Scott
56	303	0.59	11230.29	0.15	NH Great Lakes
57	227	0.44	38233.80	0.52	Irwin ACH
58	297	0.58	12487.82	0.17	Munson AHC
59	90	0.17	8646.65	0.12	22nd Med Grp-McConnell
60	259	0.50	77133.72	1.04	Blanchfield ACH
61	282	0.55	50306.77	0.68	Ireland ACH
62	264	0.51	12506.39	0.17	2nd Med Grp-Barksdale
64	163	0.32	23509.35	0.32	Bayne-Jones ACH
66	410	0.80	48435.44	0.65	89th Med Grp-Andrews
67	445	0.86	61974.26	0.84	NNMC Bethesda
68	293	0.57	9645.76	0.13	NMCL Patuxent River

69	284	0.55	33812.38	0.46	Kimbrough Amb Car Cen-Ft Meade
73	311	0.60	31710.78	0.43	81st Med Grp-Keesler
74	426	0.83	3801.36	0.05	14th Med Grp-Columbus
75	242	0.47	30790.26	0.42	L. Wood ACH
76	270	0.52	7589.39	0.10	509th Med Grp-Whiteman
77	263	0.51	6980.79	0.09	341st Med Grp-Malmstrom
78	305	0.59	20733.04	0.28	55th Med Grp-Offutt
79	406	0.79	63116.24	0.85	99th Med Grp-O'Callaghan Hosp
83	297	0.58	13260.28	0.18	377th Med Grp-Kirtland
86	292	0.57	34274.69	0.46	Keller ACH
89	381	0.74	136029.80	1.84	Womack AMC
91	319	0.62	98833.15	1.34	NH Camp Lejeune
92	258	0.50	10347.97	0.14	NH Cherry Point
94	311	0.60	8337.26	0.11	5th Med Grp-Minot
95	404	0.78	47104.78	0.64	74th Med Grp-Wright-Patterson
96	312	0.61	16848.82	0.23	72nd Med Grp-Tinker
98	228	0.44	34369.12	0.46	Reynolds ACH
100	305	0.59	20453.88	0.28	NACC Newport
101	278	0.54	10197.44	0.14	20th Med Grp-Shaw
103	220	0.43	12232.79	0.17	NH Charleston
104	205	0.40	23322.67	0.32	NH Beaufort
105	322	0.62	57959.94	0.78	Moncrief ACH
106	96	0.19	9667.52	0.13	28th Med Grp-Ellsworth
108	239	0.46	55804.38	0.75	William Beaumont AMC
109	385	0.75	82867.13	1.12	Brooke AMC
110	319	0.62	125387.20	1.69	Darnall ACH
112	323	0.63	7795.70	0.11	7th Med Grp-Dyess
113	318	0.62	8407.85	0.11	82nd Med Grp-Sheppard
117	271	0.53	71388.93	0.96	59th Med Wing-Lackland
118	290	0.56	11092.27	0.15	NH Corpus Christi
119	326	0.63	12536.47	0.17	75th Med Grp-Hill
120	402	0.78	67724.72	0.92	1st Med Grp-Langley
121	243	0.47	19670.20	0.27	McDonald ACH
122	228	0.44	15559.73	0.21	Kenner AHC
123	515	1.00	112965.40	1.53	Dewitt ACH
124	606	1.18	174436.90	2.36	NMC Portsmouth
125	394	0.76	134363.60	1.82	Madigan AMC
126	296	0.57	42044.93	0.57	NH Bremerton
127	283	0.55	18202.06	0.25	NH Oak Harbor
128	297	0.58	9473.74	0.13	92nd Med Grp-Fairchild
129	284	0.55	6212.33	0.08	90th Med Grp-F.E. Warren
131	178	0.35	10953.58	0.15	Weed ACH
231	315	0.61	10912.92	0.15	NBHC NAS North Island
248	350	0.68	6011.42	0.08	61st Med Squad-Los Angeles
252	314	0.61	17205.59	0.23	21st Med Grp-Peterson
280	318	0.62	18728.45	0.25	NMCL Pearl Harbor
287	88	0.17	7807.35	0.11	15th Med Grp-Hickam
306	247	0.48	10046.47	0.14	NMCL Annapolis
310	337	0.65	5202.14	0.07	66th Med Grp-Hanscom
326	119	0.23	13654.96	0.18	305th Med Grp-McGuire
330	161	0.31	25570.83	0.35	Guthrie AHC

356	105	0.20	8507.67	0.11	437th Med Grp-Charleston
364	227	0.44	5301.01	0.07	17th Med Grp-Goodfellow
366	315	0.61	16588.19	0.22	12th Med Grp-Randolph
378	293	0.57	13915.44	0.19	NBHC Little Creek
385	302	0.59	18514.18	0.25	NMCL Quantico
387	238	0.46	9658.71	0.13	NBHC Oceana
405	265	0.51	8029.86	0.11	NBHC Mayport
407	265	0.51	9494.80	0.13	NBHC NTC San Diego
508	407	0.79	15955.91	0.22	NBHC Navsta Sewells
606	224	0.43	16582.08	0.22	Heidelberg Meddac
607	258	0.50	28777.10	0.39	Landstuhl Regional Medcen
609	161	0.31	29394.95	0.40	Wuerzburg Meddac
612	220	0.43	22021.64	0.30	121st Gen Hosp-Seoul
617	88	0.17	5094.33	0.07	NH Naples
620	296	0.57	16192.29	0.22	NH Guam-Agana
621	254	0.49	20116.37	0.27	NH Okinawa
622	306	0.59	24096.57	0.33	NH Yokosuka
624	97	0.19	8012.02	0.11	NH Sigonella
633	301	0.58	18041.98	0.24	48th Med Grp-Lakenheath
638	122	0.24	6467.44	0.09	51st Med Grp-Osan AB
639	103	0.20	6781.88	0.09	35th Med Grp-Misawa
640	114	0.22	7116.67	0.10	374th Med Grp-Yokota AB
804	231	0.45	12141.26	0.16	18th Med Grp-Kadena AB
805	310	0.60	8545.76	0.12	52nd Med Grp-Spangdahlem
806	249	0.48	14189.33	0.19	86th Med Grp-Ramstein
808	96	0.19	7390.23	0.10	31st Med Grp-Aviano
6215	275	0.53	9002.25	0.12	TRICARE Outpatient-Chula Vista
7139	333	0.65	12497.54	0.17	16th Med Grp-Hurlburt Field
9102	218	0.42	29521.33	0.40	North Region-Air force
9104	184	0.36	23965.50	0.32	North Region-Other
9202	175	0.34	18803.72	0.25	South Region-Air force
9204	105	0.20	11566.91	0.16	South Region-Other
9302	315	0.61	31984.75	0.43	West Region-Air force
9304	153	0.30	18608.79	0.25	West Region-Other
9401	1	0.00	32.19	0.00	Europe-Army
9402	36	0.07	2408.00	0.03	Europe-Air force
9403	29	0.06	2114.09	0.03	Europe-Navy
9404	2	0.00	60.45	0.00	Europe-Other
9501	8	0.02	715.42	0.01	Pacific-Army
9502	107	0.21	7779.87	0.11	Pacific-Air force
9602	1	0.00	69.28	0.00	Latin America-Air force
9603	19	0.04	1907.21	0.03	Latin America-Navy
9604	25	0.05	1741.34	0.02	Latin America-Other
9901	4201	8.15	1114932.00	15.07	Out of Catchment North Region
9902	4361	8.46	1211817.00	16.38	Out of Catchment South Region
9903	4114	7.98	900943.00	12.18	Out of Catchment West Region

9904	2188	4.24	152125.10	2.06	Out of Catchment OCONUS Region

USA -
CONUS/OCONUS indicator

Value	Unweighted Count	Percent	Weighted Count	Percent	Formatted Value
.	841	1.63	88179.30	1.19	Invalid/Missing
0	5006	9.71	331888.80	4.49	Not in USA
1	45704	88.66	6979636.00	94.32	In USA

XOCONUS -
Overseas Europe/Pacific/Latin indicator

Value	Unweighted Count	Percent	Weighted Count	Percent	Formatted Value
.	46545	90.29	7067815.00	95.51	In Conus/Missing Region
1	2287	4.44	152405.10	2.06	Europe
2	1982	3.84	135002.00	1.82	Western Pacific
3	737	1.43	44481.67	0.60	Latin America

OUTCATCH -
Out of catchment area indicator

Value	Unweighted Count	Percent	Weighted Count	Percent	Formatted Value
0	36688	71.17	4020097.00	54.33	Catchment areas
1	14863	28.83	3379607.00	45.67	Out of catchment areas

XSEXA -
Male or female (recode)

Value	Unweighted Count	Percent	Weighted Count	Percent	Formatted Value
1	26672	51.74	3772370.00	50.98	Male
2	24879	48.26	3627334.00	49.02	Female

XBNFGRP -
Constructed beneficiary group

Value	Unweighted Count	Percent	Weighted Count	Percent	Formatted Value
.	264	0.51	88060.99	1.19	TRS/Missing/Unknown
1	18896	36.65	1751202.00	23.67	Active Duty <65
2	11641	22.58	1059015.00	14.31	Family of Active <65
3	17501	33.95	2613967.00	35.33	Ret/Surv/Fam <65
4	3249	6.30	1887459.00	25.51	Ret/Surv/Fam 65+

KMILOPQY -
Outpatient visits to military facility

Value	Unweighted Count	Percent	Weighted Count	Percent	Formatted Value
.	328	0.64	53217.60	0.72	No response
1	26767	51.92	5200488.00	70.28	None
2	3512	6.81	312663.20	4.23	1 visit
3	5324	10.33	453903.80	6.13	2 visits
4	4784	9.28	406249.70	5.49	3 visits
5	3919	7.60	320473.50	4.33	4 visits
6	4934	9.57	443831.00	6.00	5 to 9 visits
7	1983	3.85	208877.10	2.82	10 or more visits

KCIVOPQY -
Outpatient visits to civilian facility

Value	Unweighted Count	Percent	Weighted Count	Percent	Formatted Value
.	359	0.70	85922.29	1.16	No response
1	32115	62.30	3195989.00	43.19	None
2	2043	3.96	397598.90	5.37	1 visit
3	3293	6.39	689684.20	9.32	2 visits
4	3300	6.40	690480.00	9.33	3 visits
5	3055	5.93	704992.20	9.53	4 visits
6	4723	9.16	1069128.00	14.45	5 to 9 visits
7	2663	5.17	565909.50	7.65	10 or more visits

KCIVINS -
Beneficiary covered by civilian insurance

	Unweighted		Weighted		
Value	Count	Percent	Count	Percent	Formatted Value
1	6294	12.21	1167953.00	15.78	Yes
2	45257	87.79	6231751.00	84.22	No

HP_PRNTL -
Pregnant in last year received care in 1st trimester

	Unweighted		Weighted		
Value	Count	Percent	Count	Percent	Formatted Value
.	49091	95.23	7104161.00	96.01	Missing/Unknown/3 mnths prg now
1	2135	4.14	252678.10	3.41	Yes
2	325	0.63	42864.80	0.58	No

HP_MAMOG -
Women age 40 and over mammography in past 2 years

	Unweighted		Weighted		
Value	Count	Percent	Count	Percent	Formatted Value
.	39014	75.68	5323774.00	71.95	Missing/Unknown/NA
1	10596	20.55	1726172.00	23.33	Yes
2	1941	3.77	349758.00	4.73	No

HP_MAM50 -
Women age 50 and over mammography in past 2 years

	Unweighted		Weighted		
Value	Count	Percent	Count	Percent	Formatted Value
.	43452	84.29	5743751.00	77.62	Missing/Unknown/NA
1	6990	13.56	1387310.00	18.75	Yes
2	1109	2.15	268642.30	3.63	No

HP_PAP -
All women pap smear in last 3 years

	Unweighted		Weighted		
Value	Count	Percent	Count	Percent	Formatted Value
.	27812	53.95	3992270.00	53.95	Missing/Unknown/NA
1	20685	40.13	2729365.00	36.88	Yes
2	3054	5.92	678069.40	9.16	No

HP_BP -
Blood pressure check in last 2 years know results

	Unweighted		Weighted		
Value	Count	Percent	Count	Percent	Formatted Value
.	1211	2.35	190023.00	2.57	Unknown
1	46759	90.70	6704761.00	90.61	Yes
2	3581	6.95	504919.70	6.82	No

HP_FLU -
Age 65 and older flu shot in last 12 months

	Unweighted		Weighted		
Value	Count	Percent	Count	Percent	Formatted Value
.	48188	93.48	5528137.00	74.71	Missing/Unknown/NA
1	2461	4.77	1370006.00	18.51	Yes
2	902	1.75	501561.30	6.78	No

HP_SMOKE -
Advised to quit smoking in last 12 months

	Unweighted		Weighted		
Value	Count	Percent	Count	Percent	Formatted Value
.	44894	87.09	6406952.00	86.58	Missing/Unknown/NA
1	5085	9.86	729768.60	9.86	Yes
2	1572	3.05	262982.90	3.55	No

HP_SMKH2 -
Smoker under HEDIS definition (modified)

	Unweighted		Weighted		
Value	Count	Percent	Count	Percent	Formatted Value
.	1861	3.61	284689.90	3.85	Missing/Unknown/NA
1	7047	13.67	1049899.00	14.19	Yes
2	42643	82.72	6065114.00	81.96	No

HP_CESH2 -
Had smoking cessation counseling - HEDIS (modified)

	Unweighted		Weighted		
Value	Count	Percent	Count	Percent	Formatted Value
.	44967	87.23	6423436.00	86.81	Missing/Unknown/NA
1	5061	9.82	724439.40	9.79	Yes
2	1523	2.95	251827.90	3.40	No

HP_OBESE -
Obese or morbidly obese

	Unweighted		Weighted		
Value	Count	Percent	Count	Percent	Formatted Value
.	1691	3.28	292046.80	3.95	Missing/Unknown/NA
1	11367	22.05	1743633.00	23.56	Yes
2	38493	74.67	5364024.00	72.49	No

POSTCELL -
Poststratification cell for new weights

	Unweighted		Weighted		
Value	Count	Percent	Count	Percent	Formatted Value
09001	78	0.15	28241.75	0.38	9001
09002	79	0.15	27634.28	0.37	9002
09003	100	0.19	31228.96	0.42	9003
10001	278	0.54	7694.35	0.10	10001
10003	255	0.49	13355.26	0.18	10003
10004	295	0.57	12085.88	0.16	10004
10005	174	0.34	19220.11	0.26	10005
10006	283	0.55	22983.97	0.31	10006
10008	228	0.44	9879.68	0.13	10008
10009	271	0.53	19686.72	0.27	10009
10010	304	0.59	16669.78	0.23	10010
10013	296	0.57	11745.81	0.16	10013
10014	316	0.61	29952.74	0.40	10014
10018	297	0.58	5867.64	0.08	10018
10019	294	0.57	5397.50	0.07	10019
10024	193	0.37	61537.62	0.83	10024
10026	323	0.63	5971.40	0.08	10026
10028	255	0.49	13868.33	0.19	10028
10029	256	0.50	70120.84	0.95	10029
10030	182	0.35	19703.69	0.27	10030
10032	175	0.34	44638.86	0.60	10032
10033	308	0.60	19073.42	0.26	10033
10037	386	0.75	24079.02	0.33	10037
10038	254	0.49	40836.36	0.55	10038
10039	264	0.51	41803.66	0.56	10039
10042	265	0.51	22512.00	0.30	10042
10043	301	0.58	11075.50	0.15	10043
10045	290	0.56	22412.36	0.30	10045
10046	302	0.59	10058.48	0.14	10046
10047	266	0.52	39088.97	0.53	10047
10048	163	0.32	41381.74	0.56	10048
10049	167	0.32	40235.25	0.54	10049
10051	251	0.49	13016.82	0.18	10051
10052	212	0.41	54464.54	0.74	10052
10053	287	0.56	8016.83	0.11	10053
10055	349	0.68	16392.57	0.22	10055
10056	303	0.59	11230.29	0.15	10056
10057	195	0.38	29657.35	0.40	10057
10058	297	0.58	12487.82	0.17	10058
10060	174	0.34	51240.77	0.69	10060
10061	215	0.42	27373.12	0.37	10061
10062	264	0.51	12506.39	0.17	10062
10064	147	0.29	15865.13	0.21	10064
10066	313	0.61	19524.56	0.26	10066
10067	322	0.62	25202.35	0.34	10067
10068	289	0.56	9331.90	0.13	10068
10069	283	0.55	33308.23	0.45	10069
10073	279	0.54	20879.07	0.28	10073
10074	426	0.83	3801.36	0.05	10074
10075	199	0.39	20714.76	0.28	10075

10076	270	0.52	7589.39	0.10	10076
10077	263	0.51	6980.79	0.09	10077
10078	301	0.58	18603.97	0.25	10078
10079	297	0.58	30279.31	0.41	10079
10083	297	0.58	13260.28	0.18	10083
10086	242	0.47	18496.70	0.25	10086
10089	206	0.40	84208.02	1.14	10089
10091	194	0.38	62601.89	0.85	10091
10092	258	0.50	10347.97	0.14	10092
10094	311	0.60	8337.26	0.11	10094
10095	341	0.66	23107.31	0.31	10095
10096	312	0.61	16848.82	0.23	10096
10098	193	0.37	23591.84	0.32	10098
10100	305	0.59	20453.88	0.28	10100
10101	277	0.54	9516.51	0.13	10101
10103	220	0.43	12232.79	0.17	10103
10104	185	0.36	14343.03	0.19	10104
10105	221	0.43	20516.92	0.28	10105
10108	183	0.35	42740.92	0.58	10108
10109	248	0.48	32316.03	0.44	10109
10110	185	0.36	78584.65	1.06	10110
10112	323	0.63	7795.70	0.11	10112
10113	317	0.61	7753.04	0.10	10113
10118	290	0.56	11092.27	0.15	10118
10119	326	0.63	12536.47	0.17	10119
10120	272	0.53	23301.87	0.31	10120
10121	242	0.47	19129.43	0.26	10121
10122	226	0.44	14493.46	0.20	10122
10123	313	0.61	56805.35	0.77	10123
10124	242	0.47	78311.18	1.06	10124
10125	199	0.39	77798.86	1.05	10125
10126	246	0.48	28952.64	0.39	10126
10127	263	0.51	14468.21	0.20	10127
10128	295	0.57	8248.24	0.11	10128
10129	284	0.55	6212.33	0.08	10129
10131	171	0.33	8399.08	0.11	10131
10231	314	0.61	10374.67	0.14	10231
10248	350	0.68	6011.42	0.08	10248
10252	314	0.61	17205.59	0.23	10252
10280	318	0.62	18728.45	0.25	10280
10306	245	0.48	9897.43	0.13	10306
10310	337	0.65	5202.14	0.07	10310
10330	161	0.31	25570.83	0.35	10330
10364	227	0.44	5301.01	0.07	10364
10366	313	0.61	15301.91	0.21	10366
10378	293	0.57	13915.44	0.19	10378
10385	292	0.57	17706.96	0.24	10385
10387	238	0.46	9658.71	0.13	10387
10405	265	0.51	8029.86	0.11	10405
10407	264	0.51	8956.55	0.12	10407
10508	407	0.79	15955.91	0.22	10508
10606	224	0.43	16582.08	0.22	10606
10607	194	0.38	27108.34	0.37	10607
10609	161	0.31	29394.95	0.40	10609
10612	149	0.29	19753.70	0.27	10612
10620	253	0.49	8855.86	0.12	10620
10621	200	0.39	18809.50	0.25	10621
10622	261	0.51	23022.06	0.31	10622

10633	279	0.54	15519.93	0.21	10633
10804	231	0.45	12141.26	0.16	10804
10805	310	0.60	8545.76	0.12	10805
10806	249	0.48	14189.33	0.19	10806
11350	225	0.44	40937.31	0.55	11350
16215	275	0.53	9002.25	0.12	16215
17139	333	0.65	12497.54	0.17	17139
19001	1212	2.35	158750.80	2.15	19001
19002	1140	2.21	100205.10	1.35	19002
19003	1301	2.52	132790.30	1.79	19003
19004	1025	1.99	80157.31	1.08	19004
29001	1331	2.58	318135.00	4.30	29001
29002	1275	2.47	398963.80	5.39	29002
29003	1383	2.68	237704.30	3.21	29003
29004	360	0.70	2761.28	0.04	29004
39001	2684	5.21	596181.30	8.06	39001
39002	2482	4.81	460327.40	6.22	39002
39003	2686	5.21	416398.00	5.63	39003
39004	1719	3.33	59790.46	0.81	39004
69001	1091	2.12	575434.50	7.78	69001
69002	1102	2.14	725608.30	9.81	69002
69003	1057	2.05	587006.90	7.93	69003

BWT -
Basic sampling weight

	Unweighted		Weighted		
Value	**Count**	**Percent**	**Count**	**Percent**	**Formatted Value**
5.851 -- 26.987	5384	10.44	114338.40	1.55	Minimum to 10th Percentile
27.060 -- 43.476	7645	14.83	343071.20	4.64	>10th to 25th Percentile
43.538 -- 74.139	12782	24.79	848611.50	11.47	>25th to 50th Percentile
74.338 -- 239.612	12849	24.92	1720996.00	23.26	>50th to 75th Percentile
241.760 -- 563.844	7799	15.13	1908402.00	25.79	>75th to 90th Percentile
570.923 -- 1946.458	5092	9.88	2464284.00	33.30	>90th to 100th Percentile

FWRWT -
Final quarterly weight

	Unweighted		Weighted		
Value	**Count**	**Percent**	**Count**	**Percent**	**Formatted Value**
12.743 -- 85.483	5238	10.16	76287.46	1.03	Minimum to 10th Percentile
85.575 -- 143.483	7651	14.84	220615.10	2.98	>10th to 25th Percentile
143.591 -- 288.299	12924	25.07	671368.70	9.07	>25th to 50th Percentile
288.372 -- 758.470	12895	25.01	1559806.00	21.08	>50th to 75th Percentile
758.580 -- 1452.098	7688	14.91	1888492.00	25.52	>75th to 90th Percentile
1453.296 -- 7412.488	5155	10.00	2983134.00	40.31	>90th to 100th Percentile

CFWT -
Combined Annual Final Weight

	Unweighted		Weighted		
Value	**Count**	**Percent**	**Count**	**Percent**	**Formatted Value**
3.186 -- 21.746	5405	10.48	79885.13	1.08	Minimum to 10th Percentile
21.767 -- 35.494	7248	14.06	208587.90	2.82	>10th to 25th Percentile
35.503 -- 72.445	13227	25.66	684640.00	9.25	>25th to 50th Percentile
72.453 -- 189.488	12766	24.76	1543211.00	20.86	>50th to 75th Percentile
189.576 -- 363.324	7751	15.04	1900609.00	25.68	>75th to 90th Percentile
363.910 -- 1853.122	5154	10.00	2982771.00	40.31	>90th to 100th Percentile

QUARTERLY FREQUENCIES

MPRID -
Unique MPR identifier

		Unweighted							
		Q1		Q2		Q3		Q4	
Value	Formatted Value	Count	Percent	Count	Percent	Count	Percent	Count	Percent
00015033 -- 13617113	00000001--99999999	11875	100.00	13341	100.00	14030	100.00	12305	100.00

		Weighted							
		Q1		Q2		Q3		Q4	
Value	Formatted Value	Count	Percent	Count	Percent	Count	Percent	Count	Percent
00015033 -- 13617113	00000001--99999999	7365920	100.00	7375887	100.00	7435589	100.00	7421419	100.00

SVCSMPL -
Branch of service sampling variable

		Unweighted							
		Q1		Q2		Q3		Q4	
Value	Formatted Value	Count	Percent	Count	Percent	Count	Percent	Count	Percent
1	Army	3834	32.29	4276	32.05	4385	31.25	3893	31.64
2	Navy	2680	22.57	2888	21.65	3162	22.54	2682	21.80
3	Marine Corps	753	6.34	867	6.50	944	6.73	800	6.50
4	Air Force	4218	35.52	4846	36.32	5082	36.22	4498	36.55
5	Coast Guard	305	2.57	357	2.68	373	2.66	350	2.84
6	Other/Unknown	85	0.72	107	0.80	84	0.60	82	0.67

		Weighted							
		Q1		Q2		Q3		Q4	
Value	Formatted Value	Count	Percent	Count	Percent	Count	Percent	Count	Percent
1	Army	2855630	38.77	2858080	38.75	2973775	39.99	2961263	39.90
2	Navy	1621046	22.01	1593344	21.60	1670550	22.47	1570297	21.16
3	Marine Corps	544225	7.39	509150	6.90	578737	7.78	542445	7.31
4	Air Force	2112656	28.68	2190479	29.70	2015217	27.10	2114777	28.50
5	Coast Guard	197624	2.68	197097	2.67	174143	2.34	210087	2.83
6	Other/Unknown	34739	0.47	27738	0.38	23168	0.31	22550	0.30

SEXSMPL -
Sex sampling variable

		Unweighted							
		Q1		Q2		Q3		Q4	
Value	Formatted Value	Count	Percent	Count	Percent	Count	Percent	Count	Percent
1	Male	6009	50.60	7030	52.69	7225	51.50	6582	53.49
2	Female	5866	49.40	6311	47.31	6805	48.50	5723	46.51

		Weighted							
		Q1		Q2		Q3		Q4	
Value	Formatted Value	Count	Percent	Count	Percent	Count	Percent	Count	Percent
1	Male	3744804	50.84	3802302	51.55	3771906	50.73	3838942	51.73
2	Female	3621117	49.16	3573585	48.45	3663683	49.27	3582477	48.27

STRATUM -
Sampling stratum

		Unweighted							
		Q1		Q2		Q3		Q4	
Value	Formatted Value	Count	Percent	Count	Percent	Count	Percent	Count	Percent
999911	999911	67	0.56	61	0.46	77	0.55	52	0.42
1000101	1000101	12	0.10	17	0.13	19	0.14	12	0.10
1000103	1000103	17	0.14	10	0.07	19	0.14	11	0.09
1000106	1000106	35	0.29	46	0.34	36	0.26	44	0.36
1000301	1000301	28	0.24	30	0.22	34	0.24	21	0.17
1000303	1000303	11	0.09	21	0.16	15	0.11	13	0.11
1000306	1000306	22	0.19	24	0.18	19	0.14	17	0.14
1000401	1000401	21	0.18	24	0.18	30	0.21	38	0.31
1000403	1000403	12	0.10	20	0.15	20	0.14	14	0.11
1000406	1000406	26	0.22	29	0.22	36	0.26	25	0.20
1000501	1000501	16	0.13	21	0.16	31	0.22	25	0.20
1000503	1000503	9	0.08	9	0.07	15	0.11	10	0.08
1000506	1000506	9	0.08	11	0.08	10	0.07	8	0.07
1000601	1000601	19	0.16	24	0.18	33	0.24	34	0.28
1000603	1000603	22	0.19	22	0.16	26	0.19	17	0.14
1000606	1000606	17	0.14	24	0.18	24	0.17	21	0.17
1000801	1000801	25	0.21	37	0.28	19	0.14	27	0.22
1000803	1000803	9	0.08	10	0.07	15	0.11	15	0.12
1000806	1000806	16	0.13	20	0.15	19	0.14	16	0.13
1000901	1000901	20	0.17	24	0.18	33	0.24	22	0.18
1000903	1000903	8	0.07	12	0.09	20	0.14	4	0.03
1000906	1000906	29	0.24	35	0.26	39	0.28	25	0.20
1001001	1001001	23	0.19	40	0.30	49	0.35	40	0.33
1001003	1001003	16	0.13	13	0.10	21	0.15	11	0.09
1001006	1001006	18	0.15	27	0.20	27	0.19	19	0.15
1001301	1001301	32	0.27	53	0.40	60	0.43	42	0.34
1001303	1001303	9	0.08	9	0.07	14	0.10	15	0.12
1001306	1001306	14	0.12	18	0.13	18	0.13	12	0.10
1001401	1001401	41	0.35	34	0.25	55	0.39	34	0.28
1001403	1001403	12	0.10	8	0.06	19	0.14	11	0.09
1001406	1001406	29	0.24	24	0.18	27	0.19	22	0.18
1001801	1001801	30	0.25	47	0.35	41	0.29	43	0.35
1001803	1001803	25	0.21	15	0.11	20	0.14	13	0.11
1001806	1001806	12	0.10	21	0.16	13	0.09	17	0.14
1001901	1001901	25	0.21	38	0.28	43	0.31	31	0.25
1001903	1001903	18	0.15	14	0.10	12	0.09	14	0.11
1001906	1001906	28	0.24	27	0.20	25	0.18	19	0.15
1002401	1002401	24	0.20	33	0.25	32	0.23	21	0.17
1002403	1002403	12	0.10	8	0.06	11	0.08	10	0.08
1002406	1002406	10	0.08	12	0.09	12	0.09	8	0.07
1002601	1002601	24	0.20	35	0.26	41	0.29	40	0.33
1002603	1002603	16	0.13	27	0.20	33	0.24	32	0.26
1002606	1002606	16	0.13	17	0.13	20	0.14	22	0.18
1002801	1002801	33	0.28	41	0.31	47	0.33	43	0.35
1002803	1002803	11	0.09	16	0.12	14	0.10	14	0.11
1002806	1002806	8	0.07	10	0.07	12	0.09	6	0.05
1002901	1002901	36	0.30	38	0.28	47	0.33	40	0.33
1002903	1002903	7	0.06	13	0.10	9	0.06	16	0.13
1002906	1002906	9	0.08	14	0.10	13	0.09	14	0.11
1003001	1003001	21	0.18	23	0.17	24	0.17	26	0.21

1003003	1003003	8	0.07	13	0.10	14	0.10	14	0.11
1003006	1003006	10	0.08	7	0.05	13	0.09	9	0.07
1003201	1003201	13	0.11	14	0.10	18	0.13	16	0.13
1003203	1003203	13	0.11	11	0.08	17	0.12	10	0.08
1003206	1003206	20	0.17	17	0.13	14	0.10	12	0.10
1003301	1003301	22	0.19	44	0.33	37	0.26	24	0.20
1003303	1003303	10	0.08	12	0.09	16	0.11	10	0.08
1003306	1003306	29	0.24	38	0.28	38	0.27	28	0.23
1003701	1003701	54	0.45	72	0.54	72	0.51	69	0.56
1003703	1003703	14	0.12	12	0.09	14	0.10	11	0.09
1003706	1003706	22	0.19	22	0.16	14	0.10	10	0.08
1003801	1003801	27	0.23	38	0.28	46	0.33	39	0.32
1003803	1003803	11	0.09	11	0.08	16	0.11	14	0.11
1003806	1003806	14	0.12	13	0.10	14	0.10	11	0.09
1003901	1003901	22	0.19	45	0.34	30	0.21	39	0.32
1003903	1003903	15	0.13	15	0.11	15	0.11	16	0.13
1003906	1003906	16	0.13	13	0.10	19	0.14	19	0.15
1004201	1004201	17	0.14	25	0.19	26	0.19	26	0.21
1004203	1004203	14	0.12	13	0.10	11	0.08	11	0.09
1004206	1004206	31	0.26	34	0.25	29	0.21	28	0.23
1004301	1004301	30	0.25	38	0.28	39	0.28	31	0.25
1004303	1004303	16	0.13	9	0.07	15	0.11	20	0.16
1004306	1004306	20	0.17	31	0.23	26	0.19	26	0.21
1004501	1004501	21	0.18	31	0.23	29	0.21	33	0.27
1004503	1004503	15	0.13	12	0.09	18	0.13	15	0.12
1004506	1004506	26	0.22	29	0.22	27	0.19	34	0.28
1004601	1004601	25	0.21	23	0.17	27	0.19	12	0.10
1004603	1004603	16	0.13	12	0.09	8	0.06	8	0.07
1004606	1004606	40	0.34	47	0.35	49	0.35	35	0.28
1004701	1004701	33	0.28	40	0.30	32	0.23	35	0.28
1004703	1004703	9	0.08	11	0.08	14	0.10	11	0.09
1004706	1004706	22	0.19	22	0.16	16	0.11	21	0.17
1004801	1004801	15	0.13	19	0.14	11	0.08	17	0.14
1004803	1004803	10	0.08	10	0.07	11	0.08	8	0.07
1004806	1004806	14	0.12	17	0.13	14	0.10	17	0.14
1004901	1004901	21	0.18	16	0.12	26	0.19	22	0.18
1004903	1004903	12	0.10	12	0.09	12	0.09	9	0.07
1004906	1004906	8	0.07	13	0.10	9	0.06	7	0.06
1005101	1005101	27	0.23	30	0.22	28	0.20	33	0.27
1005103	1005103	10	0.08	12	0.09	9	0.06	12	0.10
1005106	1005106	19	0.16	25	0.19	20	0.14	26	0.21
1005201	1005201	27	0.23	34	0.25	32	0.23	21	0.17
1005203	1005203	9	0.08	18	0.13	10	0.07	13	0.11
1005206	1005206	10	0.08	8	0.06	15	0.11	15	0.12
1005301	1005301	41	0.35	47	0.35	42	0.30	49	0.40
1005303	1005303	10	0.08	14	0.10	13	0.09	13	0.11
1005306	1005306	12	0.10	17	0.13	18	0.13	11	0.09
1005501	1005501	24	0.20	47	0.35	44	0.31	37	0.30
1005503	1005503	17	0.14	22	0.16	29	0.21	26	0.21
1005506	1005506	25	0.21	29	0.22	27	0.19	22	0.18
1005601	1005601	34	0.29	42	0.31	44	0.31	44	0.36
1005603	1005603	14	0.12	17	0.13	15	0.11	11	0.09
1005606	1005606	17	0.14	25	0.19	21	0.15	19	0.15
1005701	1005701	24	0.20	30	0.22	26	0.19	15	0.12
1005703	1005703	13	0.11	13	0.10	11	0.08	14	0.11
1005706	1005706	17	0.14	6	0.04	7	0.05	19	0.15
1005801	1005801	26	0.22	42	0.31	29	0.21	29	0.24
1005803	1005803	11	0.09	17	0.13	21	0.15	17	0.14
1005806	1005806	27	0.23	28	0.21	30	0.21	20	0.16
1006001	1006001	20	0.17	24	0.18	21	0.15	17	0.14
1006003	1006003	12	0.10	10	0.07	12	0.09	13	0.11
1006006	1006006	13	0.11	12	0.09	10	0.07	10	0.08
1006101	1006101	26	0.22	23	0.17	30	0.21	30	0.24
1006103	1006103	10	0.08	12	0.09	11	0.08	5	0.04
1006106	1006106	26	0.22	12	0.09	19	0.14	11	0.09
1006201	1006201	25	0.21	36	0.27	36	0.26	33	0.27
1006203	1006203	19	0.16	12	0.09	22	0.16	10	0.08
1006206	1006206	14	0.12	20	0.15	20	0.14	17	0.14
1006401	1006401	20	0.17	6	0.04	26	0.19	16	0.13
1006403	1006403	8	0.07	10	0.07	6	0.04	8	0.07
1006406	1006406	11	0.09	11	0.08	12	0.09	13	0.11
1006601	1006601	38	0.32	50	0.37	42	0.30	48	0.39

1006603	1006603	10	0.08	15	0.11	9	0.06	14	0.11
1006606	1006606	18	0.15	25	0.19	25	0.18	19	0.15
1006701	1006701	46	0.39	46	0.34	45	0.32	31	0.25
1006703	1006703	16	0.13	18	0.13	23	0.16	16	0.13
1006706	1006706	19	0.16	25	0.19	19	0.14	18	0.15
1006801	1006801	33	0.28	46	0.34	43	0.31	33	0.27
1006803	1006803	16	0.13	19	0.14	12	0.09	9	0.07
1006806	1006806	24	0.20	16	0.12	20	0.14	18	0.15
1006901	1006901	29	0.24	41	0.31	37	0.26	28	0.23
1006903	1006903	9	0.08	16	0.12	17	0.12	17	0.14
1006906	1006906	19	0.16	22	0.16	25	0.18	23	0.19
1007301	1007301	31	0.26	31	0.23	32	0.23	33	0.27
1007303	1007303	11	0.09	14	0.10	17	0.12	13	0.11
1007306	1007306	24	0.20	27	0.20	28	0.20	18	0.15
1007401	1007401	30	0.25	41	0.31	47	0.33	43	0.35
1007403	1007403	60	0.51	73	0.55	76	0.54	56	0.46
1007501	1007501	18	0.15	30	0.22	28	0.20	35	0.28
1007503	1007503	8	0.07	13	0.10	13	0.09	8	0.07
1007506	1007506	15	0.13	16	0.12	8	0.06	7	0.06
1007601	1007601	24	0.20	34	0.25	35	0.25	30	0.24
1007603	1007603	20	0.17	11	0.08	21	0.15	15	0.12
1007606	1007606	20	0.17	21	0.16	17	0.12	22	0.18
1007701	1007701	29	0.24	36	0.27	36	0.26	31	0.25
1007703	1007703	9	0.08	15	0.11	15	0.11	15	0.12
1007706	1007706	21	0.18	16	0.12	20	0.14	20	0.16
1007801	1007801	21	0.18	38	0.28	36	0.26	32	0.26
1007803	1007803	10	0.08	20	0.15	18	0.13	17	0.14
1007806	1007806	24	0.20	31	0.23	31	0.22	23	0.19
1007901	1007901	22	0.19	36	0.27	26	0.19	31	0.25
1007903	1007903	13	0.11	16	0.12	21	0.15	15	0.12
1007906	1007906	26	0.22	27	0.20	28	0.20	36	0.29
1008301	1008301	25	0.21	31	0.23	31	0.22	27	0.22
1008303	1008303	8	0.07	15	0.11	15	0.11	12	0.10
1008306	1008306	32	0.27	38	0.28	31	0.22	32	0.26
1008601	1008601	34	0.29	48	0.36	28	0.20	33	0.27
1008603	1008603	12	0.10	18	0.13	9	0.06	16	0.13
1008606	1008606	14	0.12	6	0.04	17	0.12	7	0.06
1008901	1008901	19	0.16	31	0.23	27	0.19	18	0.15
1008903	1008903	8	0.07	17	0.13	14	0.10	19	0.15
1008906	1008906	12	0.10	15	0.11	11	0.08	15	0.12
1009101	1009101	17	0.14	34	0.25	22	0.16	29	0.24
1009103	1009103	11	0.09	11	0.08	9	0.06	11	0.09
1009106	1009106	9	0.08	9	0.07	17	0.12	15	0.12
1009201	1009201	14	0.12	17	0.13	24	0.17	17	0.14
1009203	1009203	19	0.16	21	0.16	26	0.19	15	0.12
1009206	1009206	27	0.23	26	0.19	29	0.21	23	0.19
1009401	1009401	41	0.35	48	0.36	48	0.34	47	0.38
1009403	1009403	19	0.16	12	0.09	27	0.19	23	0.19
1009406	1009406	13	0.11	7	0.05	17	0.12	9	0.07
1009501	1009501	38	0.32	36	0.27	25	0.18	35	0.28
1009503	1009503	11	0.09	14	0.10	13	0.09	19	0.15
1009506	1009506	38	0.32	38	0.28	43	0.31	31	0.25
1009601	1009601	33	0.28	49	0.37	47	0.33	58	0.47
1009603	1009603	18	0.15	13	0.10	15	0.11	10	0.08
1009606	1009606	15	0.13	23	0.17	18	0.13	13	0.11
1009801	1009801	22	0.19	26	0.19	25	0.18	24	0.20
1009803	1009803	11	0.09	11	0.08	15	0.11	6	0.05
1009806	1009806	14	0.12	15	0.11	12	0.09	12	0.10
1010001	1010001	42	0.35	50	0.37	54	0.38	49	0.40
1010003	1010003	11	0.09	11	0.08	17	0.12	12	0.10
1010006	1010006	13	0.11	20	0.15	12	0.09	14	0.11
1010101	1010101	25	0.21	38	0.28	62	0.44	35	0.28
1010103	1010103	13	0.11	9	0.07	12	0.09	11	0.09
1010106	1010106	17	0.14	23	0.17	17	0.12	15	0.12
1010301	1010301	29	0.24	24	0.18	32	0.23	34	0.28
1010303	1010303	14	0.12	13	0.10	13	0.09	12	0.10
1010306	1010306	13	0.11	13	0.10	12	0.09	11	0.09
1010401	1010401	21	0.18	22	0.16	25	0.18	27	0.22
1010403	1010403	9	0.08	10	0.07	14	0.10	11	0.09
1010406	1010406	11	0.09	12	0.09	11	0.08	12	0.10
1010501	1010501	18	0.15	26	0.19	36	0.26	35	0.28
1010503	1010503	8	0.07	7	0.05	13	0.09	6	0.05

1010506	1010506	8	0.07	19	0.14	24	0.17	21	0.17
1010801	1010801	18	0.15	21	0.16	22	0.16	21	0.17
1010803	1010803	11	0.09	10	0.07	16	0.11	10	0.08
1010806	1010806	12	0.10	12	0.09	14	0.10	16	0.13
1010901	1010901	25	0.21	24	0.18	26	0.19	19	0.15
1010903	1010903	10	0.08	12	0.09	15	0.11	5	0.04
1010906	1010906	26	0.22	29	0.22	28	0.20	29	0.24
1011001	1011001	26	0.22	27	0.20	28	0.20	21	0.17
1011003	1011003	6	0.05	9	0.07	10	0.07	8	0.07
1011006	1011006	10	0.08	16	0.12	13	0.09	11	0.09
1011201	1011201	42	0.35	54	0.40	60	0.43	57	0.46
1011203	1011203	12	0.10	7	0.05	14	0.10	11	0.09
1011206	1011206	21	0.18	16	0.12	18	0.13	11	0.09
1011301	1011301	28	0.24	44	0.33	45	0.32	27	0.22
1011303	1011303	18	0.15	16	0.12	22	0.16	20	0.16
1011306	1011306	25	0.21	21	0.16	26	0.19	25	0.20
1011801	1011801	38	0.32	50	0.37	55	0.39	44	0.36
1011803	1011803	7	0.06	9	0.07	9	0.06	9	0.07
1011806	1011806	17	0.14	19	0.14	16	0.11	17	0.14
1011901	1011901	30	0.25	46	0.34	37	0.26	44	0.36
1011903	1011903	19	0.16	20	0.15	13	0.09	15	0.12
1011906	1011906	26	0.22	27	0.20	28	0.20	21	0.17
1012001	1012001	17	0.14	38	0.28	41	0.29	34	0.28
1012003	1012003	19	0.16	17	0.13	15	0.11	18	0.15
1012006	1012006	19	0.16	21	0.16	13	0.09	20	0.16
1012101	1012101	26	0.22	31	0.23	22	0.16	18	0.15
1012103	1012103	17	0.14	17	0.13	13	0.09	22	0.18
1012106	1012106	25	0.21	15	0.11	21	0.15	15	0.12
1012201	1012201	26	0.22	26	0.19	23	0.16	24	0.20
1012203	1012203	7	0.06	9	0.07	17	0.12	14	0.11
1012206	1012206	23	0.19	17	0.13	24	0.17	16	0.13
1012301	1012301	18	0.15	25	0.19	26	0.19	21	0.17
1012303	1012303	29	0.24	28	0.21	20	0.14	17	0.14
1012306	1012306	31	0.26	41	0.31	29	0.21	28	0.23
1012401	1012401	27	0.23	30	0.22	46	0.33	35	0.28
1012403	1012403	19	0.16	7	0.05	17	0.12	10	0.08
1012406	1012406	12	0.10	13	0.10	9	0.06	17	0.14
1012501	1012501	22	0.19	19	0.14	23	0.16	18	0.15
1012503	1012503	17	0.14	9	0.07	13	0.09	8	0.07
1012506	1012506	17	0.14	16	0.12	24	0.17	13	0.11
1012601	1012601	20	0.17	23	0.17	28	0.20	26	0.21
1012603	1012603	19	0.16	10	0.07	21	0.15	18	0.15
1012606	1012606	16	0.13	21	0.16	25	0.18	19	0.15
1012701	1012701	26	0.22	32	0.24	45	0.32	42	0.34
1012703	1012703	13	0.11	14	0.10	15	0.11	18	0.15
1012706	1012706	17	0.14	13	0.10	17	0.12	11	0.09
1012801	1012801	31	0.26	31	0.23	33	0.24	39	0.32
1012803	1012803	11	0.09	9	0.07	13	0.09	9	0.07
1012806	1012806	25	0.21	36	0.27	31	0.22	27	0.22
1012901	1012901	36	0.30	43	0.32	54	0.38	45	0.37
1012903	1012903	12	0.10	13	0.10	18	0.13	9	0.07
1012906	1012906	14	0.12	13	0.10	16	0.11	11	0.09
1013101	1013101	17	0.14	31	0.23	29	0.21	23	0.19
1013103	1013103	21	0.18	14	0.10	16	0.11	20	0.16
1023101	1023101	50	0.42	51	0.38	64	0.46	55	0.45
1023103	1023103	12	0.10	16	0.12	11	0.08	14	0.11
1023106	1023106	14	0.12	7	0.05	10	0.07	10	0.08
1024801	1024801	43	0.36	52	0.39	58	0.41	53	0.43
1024803	1024803	32	0.27	40	0.30	43	0.31	29	0.24
1025201	1025201	31	0.26	43	0.32	38	0.27	41	0.33
1025203	1025203	15	0.13	17	0.13	21	0.15	20	0.16
1025206	1025206	25	0.21	25	0.19	22	0.16	16	0.13
1028001	1028001	46	0.39	46	0.34	42	0.30	32	0.26
1028003	1028003	29	0.24	28	0.21	25	0.18	23	0.19
1028006	1028006	10	0.08	12	0.09	11	0.08	14	0.11
1030601	1030601	30	0.25	35	0.26	40	0.29	32	0.26
1030603	1030603	31	0.26	15	0.11	12	0.09	11	0.09
1030606	1030606	.	.	14	0.10	17	0.12	8	0.07
1031001	1031001	43	0.36	64	0.48	47	0.33	54	0.44
1031003	1031003	17	0.14	10	0.07	17	0.12	12	0.10
1031006	1031006	20	0.17	22	0.16	16	0.11	15	0.12
1033001	1033001	21	0.18	31	0.23	21	0.15	26	0.21

1033003	1033003	4	0.03	5	0.04	9	0.06	11	0.09
1033006	1033006	6	0.05	7	0.05	9	0.06	11	0.09
1036401	1036401	20	0.17	31	0.23	27	0.19	32	0.26
1036403	1036403	9	0.08	11	0.08	8	0.06	11	0.09
1036406	1036406	23	0.19	19	0.14	20	0.14	16	0.13
1036601	1036601	20	0.17	26	0.19	31	0.22	28	0.23
1036603	1036603	17	0.14	19	0.14	17	0.12	13	0.11
1036606	1036606	36	0.30	42	0.31	43	0.31	21	0.17
1037801	1037801	29	0.24	23	0.17	25	0.18	29	0.24
1037803	1037803	25	0.21	38	0.28	29	0.21	35	0.28
1037806	1037806	16	0.13	12	0.09	17	0.12	15	0.12
1038501	1038501	34	0.29	54	0.40	51	0.36	48	0.39
1038503	1038503	11	0.09	8	0.06	18	0.13	15	0.12
1038506	1038506	16	0.13	13	0.10	13	0.09	11	0.09
1038701	1038701	24	0.20	26	0.19	31	0.22	25	0.20
1038703	1038703	10	0.08	18	0.13	25	0.18	16	0.13
1038706	1038706	17	0.14	17	0.13	17	0.12	12	0.10
1040501	1040501	25	0.21	31	0.23	24	0.17	36	0.29
1040503	1040503	27	0.23	26	0.19	25	0.18	26	0.21
1040506	1040506	11	0.09	8	0.06	14	0.10	12	0.10
1040701	1040701	23	0.19	30	0.22	38	0.27	27	0.22
1040703	1040703	14	0.12	14	0.10	16	0.11	17	0.14
1040706	1040706	23	0.19	20	0.15	20	0.14	22	0.18
1050801	1050801	82	0.69	87	0.65	85	0.61	75	0.61
1050803	1050803	18	0.15	18	0.13	22	0.16	20	0.16
1060601	1060601	35	0.29	37	0.28	35	0.25	34	0.28
1060603	1060603	12	0.10	15	0.11	13	0.09	9	0.07
1060606	1060606	7	0.06	11	0.08	9	0.06	7	0.06
1060701	1060701	22	0.19	31	0.23	23	0.16	31	0.25
1060703	1060703	9	0.08	12	0.09	22	0.16	8	0.07
1060706	1060706	9	0.08	9	0.07	8	0.06	10	0.08
1060901	1060901	21	0.18	28	0.21	34	0.24	22	0.18
1060903	1060903	11	0.09	13	0.10	20	0.14	12	0.10
1061201	1061201	23	0.19	35	0.26	36	0.26	20	0.16
1061203	1061203	10	0.08	10	0.07	7	0.05	8	0.07
1062001	1062001	30	0.25	29	0.22	37	0.26	30	0.24
1062003	1062003	14	0.12	11	0.08	12	0.09	16	0.13
1062006	1062006	16	0.13	30	0.22	16	0.11	12	0.10
1062101	1062101	25	0.21	44	0.33	42	0.30	36	0.29
1062103	1062103	12	0.10	16	0.12	12	0.09	13	0.11
1062201	1062201	57	0.48	55	0.41	49	0.35	36	0.29
1062203	1062203	16	0.13	19	0.14	17	0.12	12	0.10
1063301	1063301	37	0.31	49	0.37	55	0.39	45	0.37
1063303	1063303	20	0.17	16	0.12	14	0.10	6	0.05
1063306	1063306	9	0.08	10	0.07	10	0.07	8	0.07
1080401	1080401	21	0.18	46	0.34	49	0.35	40	0.33
1080403	1080403	19	0.16	19	0.14	22	0.16	8	0.07
1080406	1080406	.	.	.	.	.	.	7	0.06
1080501	1080501	33	0.28	60	0.45	64	0.46	47	0.38
1080503	1080503	31	0.26	22	0.16	27	0.19	26	0.21
1080601	1080601	36	0.30	62	0.46	42	0.30	38	0.31
1080603	1080603	19	0.16	22	0.16	18	0.13	12	0.10
1135001	1135001	18	0.15	22	0.16	22	0.16	25	0.20
1135003	1135003	7	0.06	8	0.06	12	0.09	10	0.08
1135006	1135006	26	0.22	21	0.16	28	0.20	26	0.21
1621503	1621503	19	0.16	18	0.13	19	0.14	16	0.13
1621506	1621506	47	0.40	57	0.43	59	0.42	40	0.33
1713901	1713901	48	0.40	71	0.53	60	0.43	59	0.48
1713903	1713903	12	0.10	11	0.08	22	0.16	10	0.08
1713906	1713906	10	0.08	11	0.08	8	0.06	11	0.09
1900101	1900101	229	1.93	282	2.11	312	2.22	262	2.13
1900103	1900103	11	0.09	21	0.16	19	0.14	17	0.14
1900106	1900106	13	0.11	10	0.07	16	0.11	20	0.16
1900201	1900201	210	1.77	260	1.95	249	1.77	258	2.10
1900203	1900203	18	0.15	26	0.19	28	0.20	18	0.15
1900206	1900206	18	0.15	16	0.12	19	0.14	20	0.16
1900301	1900301	203	1.71	286	2.14	282	2.01	276	2.24
1900303	1900303	20	0.17	26	0.19	36	0.26	32	0.26
1900306	1900306	36	0.30	41	0.31	37	0.26	26	0.21
1900401	1900401	168	1.41	228	1.71	245	1.75	221	1.80
1900403	1900403	34	0.29	41	0.31	33	0.24	28	0.23
1900406	1900406	8	0.07	6	0.04	7	0.05	6	0.05

2900102	2900102	100	0.84	118	0.88	135	0.96	107	0.87
2900105	2900105	214	1.80	228	1.71	227	1.62	202	1.64
2900202	2900202	61	0.51	65	0.49	97	0.69	59	0.48
2900205	2900205	237	2.00	261	1.96	256	1.82	239	1.94
2900302	2900302	113	0.95	130	0.97	130	0.93	115	0.93
2900305	2900305	211	1.78	245	1.84	246	1.75	193	1.57
2900405	2900405	127	1.07	.	.	138	0.98	95	0.77
3900104	3900104	221	1.86	258	1.93	285	2.03	253	2.06
3900107	3900107	433	3.65	399	2.99	452	3.22	383	3.11
3900204	3900204	219	1.84	188	1.41	244	1.74	221	1.80
3900207	3900207	399	3.36	420	3.15	413	2.94	378	3.07
3900304	3900304	204	1.72	270	2.02	274	1.95	241	1.96
3900307	3900307	432	3.64	433	3.25	436	3.11	396	3.22
3900404	3900404	161	1.36	158	1.18	167	1.19	111	0.90
3900407	3900407	292	2.46	283	2.12	295	2.10	252	2.05
6900199	6900199	267	2.25	264	1.98	286	2.04	274	2.23
6900299	6900299	276	2.32	270	2.02	287	2.05	269	2.19
6900399	6900399	253	2.13	287	2.15	276	1.97	241	1.96

		Weighted							
		Q1		Q2		Q3		Q4	
Value	Formatted Value	Count	Percent	Count	Percent	Count	Percent	Count	Percent
999911	999911	75203	1.02	81561	1.11	93500	1.26	98156	1.32
1000101	1000101	1519	0.02	1640	0.02	1963	0.03	1253	0.02
1000103	1000103	2176	0.03	1015	0.01	1893	0.03	1254	0.02
1000106	1000106	3965	0.05	5021	0.07	3867	0.05	5212	0.07
1000301	1000301	5502	0.07	5289	0.07	7238	0.10	5644	0.08
1000303	1000303	2498	0.03	3950	0.05	2758	0.04	4114	0.06
1000306	1000306	5362	0.07	4323	0.06	3350	0.05	3392	0.05
1000401	1000401	3500	0.05	3095	0.04	3594	0.05	5454	0.07
1000403	1000403	2663	0.04	3917	0.05	2492	0.03	2275	0.03
1000406	1000406	5732	0.08	5095	0.07	5982	0.08	4545	0.06
1000501	1000501	11506	0.16	11769	0.16	13596	0.18	13972	0.19
1000503	1000503	5380	0.07	4388	0.06	4578	0.06	3111	0.04
1000506	1000506	2298	0.03	3283	0.04	1294	0.02	1705	0.02
1000601	1000601	7055	0.10	9021	0.12	8566	0.12	9097	0.12
1000603	1000603	10228	0.14	6951	0.09	7350	0.10	6288	0.08
1000606	1000606	5510	0.07	6902	0.09	7076	0.10	7892	0.11
1000801	1000801	6285	0.09	5569	0.08	3938	0.05	5133	0.07
1000803	1000803	1369	0.02	1414	0.02	2575	0.03	2580	0.03
1000806	1000806	2505	0.03	2862	0.04	3204	0.04	2085	0.03
1000901	1000901	6060	0.08	8380	0.11	6729	0.09	6858	0.09
1000903	1000903	3659	0.05	3059	0.04	5017	0.07	1901	0.03
1000906	1000906	10065	0.14	7919	0.11	8070	0.11	11032	0.15
1001001	1001001	7122	0.10	9050	0.12	7985	0.11	9007	0.12
1001003	1001003	5678	0.08	2501	0.03	4172	0.06	2612	0.04
1001006	1001006	4102	0.06	4935	0.07	4426	0.06	5087	0.07
1001301	1001301	7479	0.10	8086	0.11	6972	0.09	6855	0.09
1001303	1001303	2014	0.03	1211	0.02	1851	0.02	2482	0.03
1001306	1001306	2893	0.04	2445	0.03	2720	0.04	1975	0.03
1001401	1001401	16984	0.23	18758	0.25	16668	0.22	15330	0.21
1001403	1001403	3420	0.05	2432	0.03	4763	0.06	4570	0.06
1001406	1001406	9961	0.14	8279	0.11	8322	0.11	10323	0.14
1001801	1001801	2376	0.03	3403	0.05	2880	0.04	3138	0.04
1001803	1001803	2295	0.03	1085	0.01	1802	0.02	1209	0.02
1001806	1001806	1181	0.02	1352	0.02	1206	0.02	1544	0.02
1001901	1001901	1773	0.02	2469	0.03	2894	0.04	2592	0.03
1001903	1001903	1667	0.02	1083	0.01	860	0.01	1138	0.02
1001906	1001906	2061	0.03	1650	0.02	1684	0.02	1719	0.02
1002401	1002401	42992	0.58	47510	0.64	40719	0.55	38296	0.52
1002403	1002403	13998	0.19	8824	0.12	11830	0.16	16537	0.22
1002406	1002406	4672	0.06	5541	0.08	8414	0.11	6818	0.09
1002601	1002601	2817	0.04	2697	0.04	2374	0.03	2139	0.03
1002603	1002603	1488	0.02	2087	0.03	2293	0.03	2603	0.04
1002606	1002606	1404	0.02	1123	0.02	1402	0.02	1459	0.02
1002801	1002801	10388	0.14	8859	0.12	9115	0.12	9182	0.12
1002803	1002803	2308	0.03	3342	0.05	2642	0.04	3352	0.05
1002806	1002806	1406	0.02	1568	0.02	2037	0.03	1274	0.02
1002901	1002901	59190	0.80	49543	0.67	53167	0.72	47680	0.64

1002903	1002903	4901	0.07	10094	0.14	5179	0.07	9607	0.13
1002906	1002906	7400	0.10	10890	0.15	11414	0.15	11418	0.15
1003001	1003001	13522	0.18	11913	0.16	10361	0.14	11595	0.16
1003003	1003003	3217	0.04	5998	0.08	5695	0.08	5771	0.08
1003006	1003006	3390	0.05	1922	0.03	3514	0.05	1917	0.03
1003201	1003201	16554	0.22	14622	0.20	19803	0.27	22556	0.30
1003203	1003203	11978	0.16	14381	0.19	15344	0.21	16095	0.22
1003206	1003206	13368	0.18	14807	0.20	10443	0.14	8604	0.12
1003301	1003301	9827	0.13	12756	0.17	8725	0.12	7903	0.11
1003303	1003303	1769	0.02	1085	0.01	1850	0.02	2314	0.03
1003306	1003306	7343	0.10	5281	0.07	8550	0.11	8890	0.12
1003701	1003701	16739	0.23	17054	0.23	18922	0.25	18707	0.25
1003703	1003703	1584	0.02	1014	0.01	1117	0.02	1307	0.02
1003706	1003706	6075	0.08	6365	0.09	3773	0.05	3657	0.05
1003801	1003801	20081	0.27	24052	0.33	25850	0.35	23599	0.32
1003803	1003803	7352	0.10	6714	0.09	7789	0.10	9385	0.13
1003806	1003806	13193	0.18	9867	0.13	7231	0.10	8234	0.11
1003901	1003901	17145	0.23	25028	0.34	21502	0.29	23099	0.31
1003903	1003903	12345	0.17	8941	0.12	7139	0.10	9365	0.13
1003906	1003906	13021	0.18	7670	0.10	12981	0.17	8978	0.12
1004201	1004201	6177	0.08	7451	0.10	7681	0.10	7980	0.11
1004203	1004203	6010	0.08	5180	0.07	3268	0.04	3639	0.05
1004206	1004206	11161	0.15	9633	0.13	10947	0.15	10921	0.15
1004301	1004301	5232	0.07	5943	0.08	4647	0.06	3916	0.05
1004303	1004303	2981	0.04	1460	0.02	2142	0.03	2645	0.04
1004306	1004306	2992	0.04	3732	0.05	4229	0.06	4382	0.06
1004501	1004501	7385	0.10	9436	0.13	7837	0.11	7933	0.11
1004503	1004503	4480	0.06	3347	0.05	5066	0.07	3562	0.05
1004506	1004506	10585	0.14	8873	0.12	9545	0.13	11602	0.16
1004601	1004601	3436	0.05	2345	0.03	2987	0.04	2422	0.03
1004603	1004603	2326	0.03	977	0.01	676	0.01	916	0.01
1004606	1004606	4996	0.07	5552	0.08	6429	0.09	7172	0.10
1004701	1004701	21057	0.29	20931	0.28	19581	0.26	19662	0.26
1004703	1004703	4902	0.07	6018	0.08	6424	0.09	5377	0.07
1004706	1004706	13085	0.18	11720	0.16	12948	0.17	14652	0.20
1004801	1004801	20701	0.28	17661	0.24	19317	0.26	17708	0.24
1004803	1004803	9466	0.13	8875	0.12	10405	0.14	6901	0.09
1004806	1004806	11160	0.15	15370	0.21	12369	0.17	15594	0.21
1004901	1004901	26795	0.36	22723	0.31	27919	0.38	23887	0.32
1004903	1004903	8921	0.12	8853	0.12	6301	0.08	6700	0.09
1004906	1004906	5489	0.07	8981	0.12	5552	0.07	8820	0.12
1005101	1005101	6104	0.08	4683	0.06	5439	0.07	4936	0.07
1005103	1005103	2261	0.03	2697	0.04	2104	0.03	2506	0.03
1005106	1005106	4879	0.07	5529	0.07	5338	0.07	5592	0.08
1005201	1005201	41360	0.56	26967	0.37	38047	0.51	31089	0.42
1005203	1005203	8198	0.11	20425	0.28	9745	0.13	13772	0.19
1005206	1005206	4825	0.07	5110	0.07	8435	0.11	9886	0.13
1005301	1005301	5704	0.08	5292	0.07	4499	0.06	5129	0.07
1005303	1005303	1237	0.02	1248	0.02	1438	0.02	1721	0.02
1005306	1005306	1274	0.02	1385	0.02	2036	0.03	1104	0.01
1005501	1005501	4933	0.07	7025	0.10	6259	0.08	5880	0.08
1005503	1005503	4330	0.06	4036	0.05	4173	0.06	5949	0.08
1005506	1005506	7531	0.10	4772	0.06	5912	0.08	4769	0.06
1005601	1005601	5712	0.08	5878	0.08	5926	0.08	5794	0.08
1005603	1005603	3256	0.04	2414	0.03	2288	0.03	1971	0.03
1005606	1005606	2467	0.03	2880	0.04	2940	0.04	3394	0.05
1005701	1005701	16333	0.22	20683	0.28	20625	0.28	13141	0.18
1005703	1005703	7041	0.10	6989	0.09	7777	0.10	10229	0.14
1005706	1005706	4183	0.06	1949	0.03	2347	0.03	7333	0.10
1005801	1005801	5034	0.07	5212	0.07	4214	0.06	5016	0.07
1005803	1005803	2797	0.04	2568	0.03	3694	0.05	2926	0.04
1005806	1005806	4775	0.06	4574	0.06	4631	0.06	4510	0.06
1006001	1006001	28466	0.39	29907	0.41	31711	0.43	23650	0.32
1006003	1006003	16158	0.22	13066	0.18	12665	0.17	21346	0.29
1006006	1006006	8928	0.12	8492	0.12	5738	0.08	4837	0.07
1006101	1006101	12223	0.17	12257	0.17	16656	0.22	20271	0.27
1006103	1006103	4083	0.06	7425	0.10	4086	0.05	2842	0.04
1006106	1006106	9860	0.13	6878	0.09	7564	0.10	5347	0.07
1006201	1006201	5119	0.07	7533	0.10	4933	0.07	6212	0.08
1006203	1006203	3869	0.05	1955	0.03	3734	0.05	2077	0.03
1006206	1006206	3367	0.05	3071	0.04	3971	0.05	4187	0.06
1006401	1006401	8367	0.11	4422	0.06	10970	0.15	8113	0.11

1006403	1006403	3474	0.05	6331	0.09	2089	0.03	4602	0.06
1006406	1006406	3810	0.05	4535	0.06	2845	0.04	3903	0.05
1006601	1006601	9788	0.13	9364	0.13	8731	0.12	9003	0.12
1006603	1006603	3115	0.04	3867	0.05	2613	0.04	4164	0.06
1006606	1006606	6168	0.08	5962	0.08	8435	0.11	6888	0.09
1006701	1006701	19798	0.27	11038	0.15	11218	0.15	11145	0.15
1006703	1006703	5736	0.08	5337	0.07	6092	0.08	5094	0.07
1006706	1006706	6282	0.09	6913	0.09	5904	0.08	6254	0.08
1006801	1006801	2985	0.04	5522	0.07	4963	0.07	5554	0.07
1006803	1006803	1320	0.02	2363	0.03	2068	0.03	2008	0.03
1006806	1006806	2149	0.03	2217	0.03	3265	0.04	2913	0.04
1006901	1006901	17391	0.24	15765	0.21	13988	0.19	12560	0.17
1006903	1006903	5015	0.07	7450	0.10	6342	0.09	8363	0.11
1006906	1006906	10826	0.15	10088	0.14	13073	0.18	12373	0.17
1007301	1007301	11085	0.15	11571	0.16	9604	0.13	10369	0.14
1007303	1007303	2556	0.03	3324	0.05	3321	0.04	3304	0.04
1007306	1007306	7434	0.10	5912	0.08	7561	0.10	7473	0.10
1007401	1007401	1739	0.02	2100	0.03	1814	0.02	2012	0.03
1007403	1007403	2048	0.03	1746	0.02	2026	0.03	1721	0.02
1007501	1007501	13288	0.18	10815	0.15	14436	0.19	14551	0.20
1007503	1007503	4124	0.06	3964	0.05	3863	0.05	2315	0.03
1007506	1007506	5134	0.07	5042	0.07	2480	0.03	2848	0.04
1007601	1007601	3029	0.04	4253	0.06	3866	0.05	2931	0.04
1007603	1007603	2534	0.03	941	0.01	2044	0.03	1675	0.02
1007606	1007606	2179	0.03	2113	0.03	1731	0.02	3060	0.04
1007701	1007701	3455	0.05	4129	0.06	3482	0.05	2603	0.04
1007703	1007703	1177	0.02	1570	0.02	1691	0.02	1757	0.02
1007706	1007706	2393	0.03	1140	0.02	1849	0.02	2677	0.04
1007801	1007801	7411	0.10	7952	0.11	7630	0.10	7756	0.10
1007803	1007803	3074	0.04	4120	0.06	4192	0.06	4257	0.06
1007806	1007806	8270	0.11	6307	0.09	6828	0.09	6618	0.09
1007901	1007901	11325	0.15	14390	0.20	10476	0.14	9996	0.13
1007903	1007903	7241	0.10	5581	0.08	8597	0.12	5813	0.08
1007906	1007906	11759	0.16	9788	0.13	11265	0.15	14888	0.20
1008301	1008301	5210	0.07	4874	0.07	4270	0.06	4611	0.06
1008303	1008303	1827	0.02	2418	0.03	3021	0.04	2287	0.03
1008306	1008306	6374	0.09	5812	0.08	5922	0.08	6415	0.09
1008601	1008601	15714	0.21	16482	0.22	12750	0.17	11744	0.16
1008603	1008603	2188	0.03	2036	0.03	1044	0.01	2710	0.04
1008606	1008606	3156	0.04	1080	0.01	3241	0.04	1842	0.02
1008901	1008901	58954	0.80	49605	0.67	59449	0.80	38496	0.52
1008903	1008903	19782	0.27	25856	0.35	17637	0.24	35213	0.47
1008906	1008906	7299	0.10	9459	0.13	5369	0.07	9713	0.13
1009101	1009101	46366	0.63	51011	0.69	48368	0.65	49496	0.67
1009103	1009103	8808	0.12	6015	0.08	9911	0.13	10504	0.14
1009106	1009106	3607	0.05	2490	0.03	7733	0.10	6098	0.08
1009201	1009201	3355	0.05	3168	0.04	2957	0.04	3578	0.05
1009203	1009203	3561	0.05	3786	0.05	3665	0.05	2434	0.03
1009206	1009206	3980	0.05	3534	0.05	3525	0.05	3848	0.05
1009401	1009401	4904	0.07	6488	0.09	4482	0.06	4798	0.06
1009403	1009403	2246	0.03	1265	0.02	2655	0.04	3011	0.04
1009406	1009406	981	0.01	440	0.01	1276	0.02	805	0.01
1009501	1009501	10399	0.14	9836	0.13	6370	0.09	9739	0.13
1009503	1009503	3373	0.05	3158	0.04	2714	0.04	4917	0.07
1009506	1009506	9644	0.13	10171	0.14	13777	0.19	8333	0.11
1009601	1009601	7804	0.11	10148	0.14	8977	0.12	12133	0.16
1009603	1009603	5742	0.08	2897	0.04	3584	0.05	2095	0.03
1009606	1009606	3361	0.05	3635	0.05	4356	0.06	2663	0.04
1009801	1009801	11298	0.15	12677	0.17	14366	0.19	13428	0.18
1009803	1009803	6148	0.08	5432	0.07	5883	0.08	5383	0.07
1009806	1009806	5728	0.08	4922	0.07	3562	0.05	5539	0.07
1010001	1010001	13500	0.18	12237	0.17	12110	0.16	11498	0.15
1010003	1010003	3550	0.05	3299	0.04	4607	0.06	4164	0.06
1010006	1010006	4118	0.06	4868	0.07	3518	0.05	4346	0.06
1010101	1010101	4304	0.06	5565	0.08	5919	0.08	5090	0.07
1010103	1010103	2979	0.04	1394	0.02	1382	0.02	2075	0.03
1010106	1010106	2366	0.03	2555	0.03	2174	0.03	2261	0.03
1010301	1010301	8070	0.11	7028	0.10	7613	0.10	7751	0.10
1010303	1010303	2418	0.03	2792	0.04	2705	0.04	2473	0.03
1010306	1010306	1662	0.02	2412	0.03	1849	0.02	2158	0.03
1010401	1010401	8077	0.11	8145	0.11	9350	0.13	7726	0.10
1010403	1010403	3386	0.05	3590	0.05	3433	0.05	3353	0.05

1010406	1010406	2737	0.04	3004	0.04	2208	0.03	2363	0.03
1010501	1010501	10071	0.14	11744	0.16	8847	0.12	11483	0.15
1010503	1010503	6665	0.09	2692	0.04	3637	0.05	1654	0.02
1010506	1010506	4618	0.06	7522	0.10	5969	0.08	7165	0.10
1010801	1010801	18325	0.25	23163	0.31	18144	0.24	19838	0.27
1010803	1010803	14050	0.19	9634	0.13	13623	0.18	11371	0.15
1010806	1010806	9185	0.12	9227	0.13	11561	0.16	12842	0.17
1010901	1010901	15500	0.21	10274	0.14	13837	0.19	13475	0.18
1010903	1010903	5323	0.07	5461	0.07	5645	0.08	2694	0.04
1010906	1010906	11639	0.16	16762	0.23	12491	0.17	16162	0.22
1011001	1011001	64722	0.88	53316	0.72	50639	0.68	46703	0.63
1011003	1011003	11393	0.15	13762	0.19	15025	0.20	18582	0.25
1011006	1011006	6740	0.09	12612	0.17	10652	0.14	10195	0.14
1011201	1011201	4966	0.07	6200	0.08	5161	0.07	5694	0.08
1011203	1011203	1251	0.02	365	0.00	879	0.01	782	0.01
1011206	1011206	1850	0.03	1227	0.02	1689	0.02	1117	0.02
1011301	1011301	4247	0.06	3745	0.05	3487	0.05	2286	0.03
1011303	1011303	1933	0.03	1719	0.02	1934	0.03	2389	0.03
1011306	1011306	2103	0.03	1893	0.03	2527	0.03	2749	0.04
1011801	1011801	7015	0.10	6798	0.09	7640	0.10	6581	0.09
1011803	1011803	1082	0.01	1822	0.02	878	0.01	1224	0.02
1011806	1011806	3814	0.05	2474	0.03	2454	0.03	2587	0.03
1011901	1011901	5247	0.07	5842	0.08	5725	0.08	6361	0.09
1011903	1011903	3774	0.05	2490	0.03	2178	0.03	3151	0.04
1011906	1011906	3921	0.05	3362	0.05	4872	0.07	3224	0.04
1012001	1012001	6523	0.09	12811	0.17	12100	0.16	9630	0.13
1012003	1012003	7585	0.10	4887	0.07	5693	0.08	6524	0.09
1012006	1012006	8803	0.12	5227	0.07	5549	0.07	7875	0.11
1012101	1012101	8116	0.11	6931	0.09	8579	0.12	7262	0.10
1012103	1012103	4675	0.06	6700	0.09	3616	0.05	7790	0.10
1012106	1012106	6187	0.08	5294	0.07	7009	0.09	4359	0.06
1012201	1012201	6514	0.09	6122	0.08	5328	0.07	6526	0.09
1012203	1012203	2301	0.03	2934	0.04	3878	0.05	3398	0.05
1012206	1012206	5228	0.07	5473	0.07	5409	0.07	4863	0.07
1012301	1012301	17053	0.23	13841	0.19	23246	0.31	19179	0.26
1012303	1012303	19173	0.26	16532	0.22	11077	0.15	12904	0.17
1012306	1012306	21910	0.30	25933	0.35	21860	0.29	24512	0.33
1012401	1012401	51562	0.70	56205	0.76	51055	0.69	49986	0.67
1012403	1012403	20797	0.28	9945	0.13	17824	0.24	10672	0.14
1012406	1012406	8977	0.12	11546	0.16	9184	0.12	15493	0.21
1012501	1012501	38186	0.52	30143	0.41	36831	0.50	39584	0.53
1012503	1012503	24618	0.33	16831	0.23	13554	0.18	15413	0.21
1012506	1012506	17704	0.24	29377	0.40	27000	0.36	21953	0.30
1012601	1012601	11007	0.15	12308	0.17	9323	0.13	10424	0.14
1012603	1012603	9293	0.13	6455	0.09	8544	0.11	9291	0.13
1012606	1012606	8728	0.12	9947	0.13	11458	0.15	9033	0.12
1012701	1012701	8013	0.11	8294	0.11	8020	0.11	8893	0.12
1012703	1012703	2987	0.04	3405	0.05	2813	0.04	3141	0.04
1012706	1012706	3638	0.05	2638	0.04	3603	0.05	2427	0.03
1012801	1012801	4028	0.05	4633	0.06	3352	0.05	4019	0.05
1012803	1012803	1498	0.02	894	0.01	1290	0.02	850	0.01
1012806	1012806	2982	0.04	2624	0.04	3481	0.05	3341	0.05
1012901	1012901	3633	0.05	4101	0.06	3900	0.05	3904	0.05
1012903	1012903	1168	0.02	1081	0.01	1263	0.02	997	0.01
1012906	1012906	1478	0.02	927	0.01	1032	0.01	1365	0.02
1013101	1013101	5551	0.08	5923	0.08	6149	0.08	4685	0.06
1013103	1013103	2914	0.04	2063	0.03	2350	0.03	3962	0.05
1023101	1023101	7171	0.10	7252	0.10	7691	0.10	7234	0.10
1023103	1023103	2188	0.03	2426	0.03	1634	0.02	1981	0.03
1023106	1023106	1312	0.02	691	0.01	1029	0.01	890	0.01
1024801	1024801	3604	0.05	3520	0.05	3374	0.05	3817	0.05
1024803	1024803	2436	0.03	2424	0.03	2714	0.04	2156	0.03
1025201	1025201	7110	0.10	8581	0.12	7105	0.10	8220	0.11
1025203	1025203	3638	0.05	3290	0.04	5160	0.07	4575	0.06
1025206	1025206	6070	0.08	5114	0.07	5095	0.07	4865	0.07
1028001	1028001	10528	0.14	10911	0.15	9387	0.13	8585	0.12
1028003	1028003	7268	0.10	6403	0.09	7580	0.10	8350	0.11
1028006	1028006	920	0.01	1279	0.02	1652	0.02	2049	0.03
1030601	1030601	7265	0.10	8057	0.11	8166	0.11	8479	0.11
1030603	1030603	1646	0.02	821	0.01	533	0.01	742	0.01
1030606	1030606	.	.	1365	0.02	1539	0.02	977	0.01
1031001	1031001	2700	0.04	3448	0.05	2934	0.04	3394	0.05

1031003	1031003	1293	0.02	623	0.01	948	0.01	1005	0.01
1031006	1031006	1317	0.02	1109	0.02	1208	0.02	830	0.01
1033001	1033001	20862	0.28	19760	0.27	17431	0.23	16552	0.22
1033003	1033003	2983	0.04	4189	0.06	6393	0.09	7595	0.10
1033006	1033006	1441	0.02	1191	0.02	1783	0.02	2103	0.03
1036401	1036401	2598	0.04	3206	0.04	2552	0.03	2554	0.03
1036403	1036403	927	0.01	977	0.01	696	0.01	1212	0.02
1036406	1036406	1733	0.02	1154	0.02	2015	0.03	1581	0.02
1036601	1036601	3576	0.05	3870	0.05	3666	0.05	5184	0.07
1036603	1036603	4033	0.05	3227	0.04	2998	0.04	3751	0.05
1036606	1036606	7786	0.11	8139	0.11	8612	0.12	6366	0.09
1037801	1037801	5560	0.08	3253	0.04	4321	0.06	4671	0.06
1037803	1037803	5411	0.07	8292	0.11	6328	0.09	6286	0.08
1037806	1037806	2928	0.04	2280	0.03	3553	0.05	2778	0.04
1038501	1038501	9159	0.12	14163	0.19	12368	0.17	13347	0.18
1038503	1038503	2345	0.03	1790	0.02	2680	0.04	2884	0.04
1038506	1038506	3882	0.05	2621	0.04	3407	0.05	2180	0.03
1038701	1038701	5352	0.07	4442	0.06	4171	0.06	5071	0.07
1038703	1038703	1919	0.03	2637	0.04	3367	0.05	3167	0.04
1038706	1038706	2203	0.03	2547	0.03	2202	0.03	1556	0.02
1040501	1040501	2545	0.03	3364	0.05	2608	0.04	3499	0.05
1040503	1040503	4321	0.06	3851	0.05	3212	0.04	3222	0.04
1040506	1040506	1379	0.02	802	0.01	2135	0.03	1181	0.02
1040701	1040701	3561	0.05	4136	0.06	4052	0.05	3522	0.05
1040703	1040703	2327	0.03	2069	0.03	1983	0.03	2616	0.04
1040706	1040706	3088	0.04	2717	0.04	2926	0.04	2829	0.04
1050801	1050801	15559	0.21	15036	0.20	14938	0.20	15460	0.21
1050803	1050803	485	0.01	712	0.01	927	0.01	707	0.01
1060601	1060601	11355	0.15	8460	0.11	9266	0.12	8917	0.12
1060603	1060603	3959	0.05	4841	0.07	3506	0.05	4536	0.06
1060606	1060606	1643	0.02	3290	0.04	3644	0.05	2913	0.04
1060701	1060701	16877	0.23	15335	0.21	11779	0.16	16080	0.22
1060703	1060703	6565	0.09	7994	0.11	10987	0.15	5938	0.08
1060706	1060706	4696	0.06	3828	0.05	3692	0.05	4661	0.06
1060901	1060901	19534	0.27	17478	0.24	19376	0.26	19071	0.26
1060903	1060903	10015	0.14	11134	0.15	10439	0.14	10534	0.14
1061201	1061201	16144	0.22	15544	0.21	17928	0.24	17251	0.23
1061203	1061203	2982	0.04	2716	0.04	1599	0.02	4850	0.07
1062001	1062001	5413	0.07	3026	0.04	4260	0.06	4018	0.05
1062003	1062003	1316	0.02	1654	0.02	1432	0.02	2859	0.04
1062006	1062006	2235	0.03	4157	0.06	3071	0.04	1982	0.03
1062101	1062101	14083	0.19	13465	0.18	14602	0.20	14900	0.20
1062103	1062103	4190	0.06	5047	0.07	4588	0.06	4364	0.06
1062201	1062201	21131	0.29	17024	0.23	15091	0.20	17417	0.23
1062203	1062203	3456	0.05	5494	0.07	7329	0.10	5146	0.07
1063301	1063301	10646	0.14	10064	0.14	9804	0.13	10248	0.14
1063303	1063303	4125	0.06	3793	0.05	4136	0.06	2969	0.04
1063306	1063306	1128	0.02	1523	0.02	1408	0.02	2236	0.03
1080401	1080401	8064	0.11	8491	0.12	7461	0.10	8039	0.11
1080403	1080403	4359	0.06	3670	0.05	4444	0.06	2931	0.04
1080406	1080406	.	.	.	.	.	.	1107	0.01
1080501	1080501	5450	0.07	6431	0.09	5193	0.07	4925	0.07
1080503	1080503	3222	0.04	2094	0.03	3258	0.04	3610	0.05
1080601	1080601	10916	0.15	10898	0.15	8052	0.11	8498	0.11
1080603	1080603	3589	0.05	3318	0.04	5935	0.08	5551	0.07
1135001	1135001	13895	0.19	18667	0.25	13110	0.18	15190	0.20
1135003	1135003	5145	0.07	4287	0.06	7699	0.10	5656	0.08
1135006	1135006	22934	0.31	16078	0.22	20733	0.28	20354	0.27
1621503	1621503	2808	0.04	2122	0.03	1695	0.02	1996	0.03
1621506	1621506	6520	0.09	6983	0.09	7166	0.10	6719	0.09
1713901	1713901	8604	0.12	9162	0.12	7961	0.11	9186	0.12
1713903	1713903	2726	0.04	1656	0.02	3457	0.05	1719	0.02
1713906	1713906	1539	0.02	1167	0.02	1146	0.02	1669	0.02
1900101	1900101	147591	2.00	143081	1.94	141034	1.90	139020	1.87
1900103	1900103	6633	0.09	11553	0.16	8045	0.11	8783	0.12
1900106	1900106	8488	0.12	5497	0.07	7730	0.10	7548	0.10
1900201	1900201	85361	1.16	86248	1.17	84788	1.14	88295	1.19
1900203	1900203	7790	0.11	9634	0.13	8540	0.11	6150	0.08
1900206	1900206	6395	0.09	5341	0.07	6090	0.08	6188	0.08
1900301	1900301	109812	1.49	109569	1.49	105184	1.41	109139	1.47
1900303	1900303	10334	0.14	10585	0.14	13234	0.18	12860	0.17
1900306	1900306	13062	0.18	13686	0.19	12965	0.17	10731	0.14

1900401	1900401	68451	0.93	67225	0.91	61918	0.83	63240	0.85
1900403	1900403	10760	0.15	14845	0.20	14219	0.19	13359	0.18
1900406	1900406	1357	0.02	2304	0.03	1365	0.02	1584	0.02
2900102	2900102	98479	1.34	105747	1.43	111644	1.50	112933	1.52
2900105	2900105	205135	2.78	206032	2.79	217476	2.92	215095	2.90
2900202	2900202	81259	1.10	80304	1.09	112937	1.52	83588	1.13
2900205	2900205	306144	4.16	312381	4.24	295481	3.97	323761	4.36
2900302	2900302	79321	1.08	80629	1.09	73830	0.99	92674	1.25
2900305	2900305	145238	1.97	155703	2.11	168781	2.27	154640	2.08
2900405	2900405	3892	0.05	.	.	3493	0.05	3660	0.05
3900104	3900104	72640	0.99	85492	1.16	81464	1.10	89789	1.21
3900107	3900107	533949	7.25	515519	6.99	513654	6.91	492219	6.63
3900204	3900204	56711	0.77	43830	0.59	60244	0.81	62096	0.84
3900207	3900207	404515	5.49	424937	5.76	399354	5.37	389622	5.25
3900304	3900304	45946	0.62	57383	0.78	54129	0.73	64004	0.86
3900307	3900307	366899	4.98	366047	4.96	359993	4.84	351192	4.73
3900404	3900404	13732	0.19	14078	0.19	9637	0.13	11678	0.16
3900407	3900407	44887	0.61	47538	0.64	50205	0.68	47406	0.64
6900199	6900199	570817	7.75	571053	7.74	579226	7.79	580641	7.82
6900299	6900299	715611	9.72	721730	9.78	729647	9.81	735446	9.91
6900399	6900399	582136	7.90	584961	7.93	596804	8.03	584126	7.87

ENBGSMPL -
Enrollment by beneficiary category

		Unweighted							
		Q1		Q2		Q3		Q4	
Value	Formatted Value	Count	Percent	Count	Percent	Count	Percent	Count	Percent
1	Active Duty	3933	33.12	5084	38.11	5183	36.94	4700	38.20
2	Active Duty fam,Prime,civ PCM	379	3.19	317	2.38	469	3.34	358	2.91
3	Active Duty fam,Prime,mil PCM	1545	13.01	1648	12.35	1883	13.42	1569	12.75
4	Active Duty fam,non-enrollee	806	6.79	874	6.55	970	6.91	826	6.71
5	Retired,<65,civ PCM	684	5.76	734	5.50	760	5.42	652	5.30
6	Retired,<65,mil PCM	2110	17.77	2267	16.99	2243	15.99	1955	15.89
7	Retired,<65,non-enrollee	1556	13.10	1535	11.51	1596	11.38	1409	11.45
8	Retired,65+,civ PCM	15	0.13	18	0.13	17	0.12	19	0.15
9	Retired,65+,mil PCM	60	0.51	50	0.37	58	0.41	62	0.50
10	Retired,65+,non-enrollee	720	6.06	753	5.64	774	5.52	703	5.71
11	TRICARE Reserve Select	67	0.56	61	0.46	77	0.55	52	0.42

		Weighted							
		Q1		Q2		Q3		Q4	
Value	Formatted Value	Count	Percent	Count	Percent	Count	Percent	Count	Percent
1	Active Duty	1786564	24.25	1766639	23.95	1742933	23.44	1709930	23.04
2	Active Duty fam,Prime,civ PCM	262155	3.56	268361	3.64	301263	4.05	292508	3.94
3	Active Duty fam,Prime,mil PCM	574654	7.80	555650	7.53	564697	7.59	594120	8.01
4	Active Duty fam,non-enrollee	191392	2.60	200784	2.72	205473	2.76	227567	3.07
5	Retired,<65,civ PCM	657312	8.92	674117	9.14	682380	9.18	693842	9.35
6	Retired,<65,mil PCM	602188	8.18	596990	8.09	616461	8.29	624644	8.42
7	Retired,<65,non-enrollee	1350251	18.33	1354041	18.36	1323205	17.80	1280439	17.25
8	Retired,65+,civ PCM	33328	0.45	38973	0.53	35523	0.48	43854	0.59
9	Retired,65+,mil PCM	139394	1.89	114228	1.55	127888	1.72	162014	2.18
10	Retired,65+,non-enrollee	1693480	22.99	1724542	23.38	1742266	23.43	1694345	22.83
11	TRICARE Reserve Select	75203	1.02	81561	1.11	93500	1.26	98156	1.32

MPCSMPL -
Military personnel category

		Unweighted							
		Q1		Q2		Q3		Q4	
Value	Formatted Value	Count	Percent	Count	Percent	Count	Percent	Count	Percent
1	Enlisted/Unknown	8221	69.23	9312	69.80	9919	70.70	8694	70.65
2	Officer	3279	27.61	3662	27.45	3741	26.66	3289	26.73
3	Warrant officer	375	3.16	367	2.75	370	2.64	322	2.62

		Weighted							
		Q1		Q2		Q3		Q4	
Value	Formatted Value	Count	Percent	Count	Percent	Count	Percent	Count	Percent
1	Enlisted/Unknown	5567807	75.59	5583766	75.70	5629931	75.72	5619495	75.72
2	Officer	1567526	21.28	1578443	21.40	1603522	21.57	1574030	21.21
3	Warrant officer	230588	3.13	213678	2.90	202135	2.72	227895	3.07

NHFF -
Stratum sample size

		Unweighted							
		Q1		Q2		Q3		Q4	
Value	Formatted Value	Count	Percent	Count	Percent	Count	Percent	Count	Percent
25 -- 1507	0--9999	11875	100.00	13341	100.00	14030	100.00	12305	100.00

		Weighted							
		Q1		Q2		Q3		Q4	
Value	Formatted Value	Count	Percent	Count	Percent	Count	Percent	Count	Percent
25 -- 1507	0--9999	7365920	100.00	7375887	100.00	7435589	100.00	7421419	100.00

D_HEALTH -
Health service region

		Unweighted							
		Q1		Q2		Q3		Q4	
Value	Formatted Value	Count	Percent	Count	Percent	Count	Percent	Count	Percent
0	No region	228	1.92	196	1.47	229	1.63	187	1.52
13	Europe	549	4.62	565	4.24	643	4.58	530	4.31
14	Pacific	436	3.67	537	4.03	563	4.01	446	3.62
15	Latin America & Canada	197	1.66	183	1.37	208	1.48	160	1.30
17	TNEX Region North	3222	27.13	3573	26.78	3686	26.27	3293	26.76
18	TNEX Region South	3404	28.67	3813	28.58	4033	28.75	3616	29.39
19	TNEX Region West	3839	32.33	4474	33.54	4668	33.27	4073	33.10

		Weighted							
		Q1		Q2		Q3		Q4	
Value	Formatted Value	Count	Percent	Count	Percent	Count	Percent	Count	Percent
0	No region	101040	1.37	80164	1.09	101182	1.36	69718	0.94
13	Europe	159243	2.16	152179	2.06	144347	1.94	153851	2.07
14	Pacific	127911	1.74	131120	1.78	133532	1.80	147445	1.99
15	Latin America & Canada	59116	0.80	53385	0.72	40246	0.54	30810	0.42
17	TNEX Region North	2389007	32.43	2372799	32.17	2393991	32.20	2385871	32.15
18	TNEX Region South	2327170	31.59	2354043	31.92	2370212	31.88	2386046	32.15
19	TNEX Region West	2202433	29.90	2232196	30.26	2252081	30.29	2247678	30.29

TNEXREG -
TRICARE next generation of contracts region grouping

		Unweighted							
		Q1		Q2		Q3		Q4	
Value	Formatted Value	Count	Percent	Count	Percent	Count	Percent	Count	Percent
N	North	3229	27.19	3593	26.93	3706	26.41	3303	26.84
O	Other	1373	11.56	1454	10.90	1586	11.30	1271	10.33
S	South	3404	28.67	3787	28.39	4027	28.70	3616	29.39
W	West	3869	32.58	4507	33.78	4711	33.58	4115	33.44

		Weighted							
		Q1		Q2		Q3		Q4	
Value	Formatted Value	Count	Percent	Count	Percent	Count	Percent	Count	Percent
N	North	2397656	32.55	2383048	32.31	2416462	32.50	2400913	32.35
O	Other	402847	5.47	385508	5.23	369436	4.97	351105	4.73
S	South	2335589	31.71	2348603	31.84	2379509	32.00	2397614	32.31
W	West	2229829	30.27	2258728	30.62	2270183	30.53	2271787	30.61

SERVAFF -
Service affiliation

		Unweighted							
		Q1		Q2		Q3		Q4	
Value	Formatted Value	Count	Percent	Count	Percent	Count	Percent	Count	Percent
	Missing/unknown	18	0.15	36	0.27	26	0.19	22	0.18
A	Army	2135	17.98	2416	18.11	2417	17.23	2137	17.37
C	Coast Guard	87	0.73	136	1.02	137	0.98	122	0.99
F	Air Force	3642	30.67	4460	33.43	4612	32.87	3976	32.31
J	Administrative	84	0.71	26	0.19	77	0.55	54	0.44
M	Support Contractor	1429	12.03	1613	12.09	1722	12.27	1511	12.28
N	Navy	2355	19.83	2649	19.86	2834	20.20	2503	20.34
S	Noncatchment	2016	16.98	1900	14.24	2102	14.98	1871	15.21
T	USTF	109	0.92	105	0.79	103	0.73	109	0.89

		Weighted							
		Q1		Q2		Q3		Q4	
Value	Formatted Value	Count	Percent	Count	Percent	Count	Percent	Count	Percent
	Missing/unknown	14879	0.20	45250	0.61	25365	0.34	25617	0.35
A	Army	1567959	21.29	1539700	20.87	1506946	20.27	1534177	20.67
C	Coast Guard	56433	0.77	69524	0.94	46006	0.62	61331	0.83
F	Air Force	1154763	15.68	1209022	16.39	1185620	15.95	1180706	15.91
J	Administrative	8760	0.12	5212	0.07	6013	0.08	7790	0.10
M	Support Contractor	1265002	17.17	1298613	17.61	1369041	18.41	1396803	18.82
N	Navy	1099840	14.93	1087639	14.75	1129387	15.19	1108407	14.94
S	Noncatchment	2069781	28.10	2002096	27.14	2050174	27.57	1967239	26.51
T	USTF	128503	1.74	118831	1.61	117037	1.57	139349	1.88

RACEETHN -
Race/Ethnic code

		Unweighted							
		Q1		Q2		Q3		Q4	
Value	Formatted Value	Count	Percent	Count	Percent	Count	Percent	Count	Percent
	Missing	4916	41.40	5022	37.64	5516	39.32	4626	37.59
A	American Indian or Alaskan Native	85	0.72	88	0.66	81	0.58	90	0.73
B	Asian or Pacific Islander	456	3.84	542	4.06	581	4.14	478	3.88
C	Black(not Hispanic)	745	6.27	1000	7.50	1015	7.23	896	7.28
D	White(not Hispanic)	4433	37.33	5282	39.59	5379	38.34	4942	40.16
E	Hispanic	417	3.51	540	4.05	565	4.03	526	4.27
X	Other	136	1.15	168	1.26	169	1.20	148	1.20
Z	Unknown	687	5.79	699	5.24	724	5.16	599	4.87

		Weighted							
		Q1		Q2		Q3		Q4	
Value	Formatted Value	Count	Percent	Count	Percent	Count	Percent	Count	Percent
	Missing	3667418	49.79	3680859	49.90	3693823	49.68	3647408	49.15
A	American Indian or Alaskan Native	51399	0.70	35257	0.48	37696	0.51	38745	0.52
B	Asian or Pacific Islander	237421	3.22	245151	3.32	263300	3.54	242397	3.27
C	Black(not Hispanic)	362616	4.92	417709	5.66	432386	5.82	410531	5.53
D	White(not Hispanic)	2132338	28.95	2130641	28.89	2138628	28.76	2160520	29.11
E	Hispanic	260188	3.53	220700	2.99	238363	3.21	258094	3.48
X	Other	50822	0.69	65558	0.89	62144	0.84	72209	0.97
Z	Unknown	603718	8.20	580012	7.86	569250	7.66	591516	7.97

PNSEXCD -
Person gender

		Unweighted							
		Q1		Q2		Q3		Q4	
Value	Formatted Value	Count	Percent	Count	Percent	Count	Percent	Count	Percent
F	Female	5866	49.40	6311	47.31	6805	48.50	5723	46.51
M	Male	6008	50.59	7026	52.66	7225	51.50	6581	53.48
Z	Unknown	1	0.01	4	0.03	.	.	1	0.01

		Weighted							
		Q1		Q2		Q3		Q4	
Value	Formatted Value	Count	Percent	Count	Percent	Count	Percent	Count	Percent
F	Female	3621117	49.16	3573585	48.45	3663683	49.27	3582477	48.27
M	Male	3743633	50.82	3796820	51.48	3771906	50.73	3838634	51.72
Z	Unknown	1171	0.02	5481	0.07	.	.	308	0.00

RDAGEQY -
Age at time of sample preparation-Capped(18 and below, 86 and above)

		Unweighted							
		Q1		Q2		Q3		Q4	
Value	Formatted Value	Count	Percent	Count	Percent	Count	Percent	Count	Percent
18	18 and younger	161	1.36	157	1.18	175	1.25	117	0.95
19 -- 34	19--34	3490	29.39	4428	33.19	4826	34.40	4301	34.95
35 -- 44	35--44	2527	21.28	2832	21.23	2956	21.07	2510	20.40
45 -- 54	45--54	2339	19.70	2500	18.74	2584	18.42	2233	18.15
55 -- 64	55--64	2562	21.57	2601	19.50	2639	18.81	2359	19.17
65 -- 74	65--74	429	3.61	444	3.33	482	3.44	401	3.26
75 -- 85	75--85	312	2.63	320	2.40	299	2.13	309	2.51
86	86 and older	55	0.46	59	0.44	69	0.49	75	0.61

		Weighted							
		Q1		Q2		Q3		Q4	
Value	Formatted Value	Count	Percent	Count	Percent	Count	Percent	Count	Percent
18	18 and younger	153800	2.09	136358	1.85	135608	1.82	104477	1.41
19 -- 34	19--34	2241503	30.43	2244798	30.43	2292048	30.83	2342602	31.57
35 -- 44	35--44	936972	12.72	934269	12.67	906914	12.20	940435	12.67
45 -- 54	45--54	836506	11.36	855761	11.60	855587	11.51	826150	11.13
55 -- 64	55--64	1328575	18.04	1326563	17.99	1338971	18.01	1307459	17.62
65 -- 74	65--74	1006453	13.66	1018257	13.81	1075465	14.46	970325	13.07
75 -- 85	75--85	734450	9.97	728318	9.87	674870	9.08	753268	10.15
86	86 and older	127662	1.73	131563	1.78	156125	2.10	176702	2.38

RFLDAGE -
Age at start of fielding period-Capped(18 and below, 86 and above)

Unweighted

Value	Formatted Value	Q1 Count	Q1 Percent	Q2 Count	Q2 Percent	Q3 Count	Q3 Percent	Q4 Count	Q4 Percent
18	18 and younger	118	0.99	111	0.83	175	1.25	81	0.66
19 -- 34	19--34	3478	29.29	4405	33.02	4826	34.40	4279	34.77
35 -- 44	35--44	2518	21.20	2825	21.18	2956	21.07	2516	20.45
45 -- 54	45--54	2341	19.71	2514	18.84	2584	18.42	2224	18.07
55 -- 64	55--64	2549	21.47	2607	19.54	2639	18.81	2366	19.23
65 -- 74	65--74	496	4.18	482	3.61	482	3.44	451	3.67
75 -- 85	75--85	315	2.65	335	2.51	299	2.13	306	2.49
86	86 and older	60	0.51	62	0.46	69	0.49	82	0.67

Weighted

Value	Formatted Value	Q1 Count	Q1 Percent	Q2 Count	Q2 Percent	Q3 Count	Q3 Percent	Q4 Count	Q4 Percent
18	18 and younger	107589	1.46	107439	1.46	135608	1.82	63069	0.85
19 -- 34	19--34	2261932	30.71	2248631	30.49	2292048	30.83	2360814	31.81
35 -- 44	35--44	931210	12.64	929715	12.60	906914	12.20	938948	12.65
45 -- 54	45--54	840939	11.42	859865	11.66	855587	11.51	824189	11.11
55 -- 64	55--64	1313927	17.84	1322246	17.93	1338971	18.01	1295701	17.46
65 -- 74	65--74	1029235	13.97	1008019	13.67	1075465	14.46	999053	13.46
75 -- 85	75--85	741403	10.07	761589	10.33	674870	9.08	745689	10.05
86	86 and older	139686	1.90	138383	1.88	156125	2.10	193957	2.61

PCM -
Primary manager code (civilian or military)

Unweighted

Value	Formatted Value	Q1 Count	Q1 Percent	Q2 Count	Q2 Percent	Q3 Count	Q3 Percent	Q4 Count	Q4 Percent
	Missing/Unknown/NA	3161	26.62	3247	24.34	3421	24.38	3013	24.49
CIV	TRICARE enrollee w/civ PCM	1392	11.72	1433	10.74	1610	11.48	1391	11.30
MTF	TRICARE enrollee w/mil PCM	7322	61.66	8661	64.92	8999	64.14	7901	64.21

Weighted

Value	Formatted Value	Q1 Count	Q1 Percent	Q2 Count	Q2 Percent	Q3 Count	Q3 Percent	Q4 Count	Q4 Percent
	Missing/Unknown/NA	3283865	44.58	3311351	44.89	3330254	44.79	3245865	43.74
CIV	TRICARE enrollee w/civ PCM	1081295	14.68	1096648	14.87	1142244	15.36	1165420	15.70
MTF	TRICARE enrollee w/mil PCM	3000760	40.74	2967887	40.24	2963091	39.85	3010134	40.56

ACV -
Alternate care value

		Unweighted							
		Q1		Q2		Q3		Q4	
Value	Formatted Value	Count	Percent	Count	Percent	Count	Percent	Count	Percent
A	Active Duty Prime	2932	24.69	3790	28.41	3828	27.28	3518	28.59
B	TRICARE Global Remote Overseas Prime Act	33	0.28	35	0.26	29	0.21	33	0.27
E	Non-Active Duty Prime	4305	36.25	4628	34.69	4956	35.32	4219	34.29
F	TRICARE Global Remote Overseas Prime ADF	98	0.83	4	0.03	102	0.73	70	0.57
G	TRICARE Plus (CHAMPUS/TFL Eligible)	142	1.20	152	1.14	141	1.00	139	1.13
H	TRICARE Overseas Prime AD	419	3.53	587	4.40	612	4.36	518	4.21
J	TRICARE Overseas Prime ADFM	172	1.45	175	1.31	187	1.33	131	1.06
L	TRICARE Plus (w/o civilian healthcare)	5	0.04	4	0.03	2	0.01	3	0.02
M	AD not reported as enrolled	262	2.21	332	2.49	312	2.22	295	2.40
Q	Active Duty enrolled to Op Forces	196	1.65	237	1.78	281	2.00	231	1.88
R	TRICARE Reserve Select	67	0.56	61	0.46	77	0.55	52	0.42
U	USFHP/USTF	83	0.70	89	0.67	82	0.58	83	0.67
Z	Not enrolled in TRICARE Prime or USFHP	3161	26.62	3247	24.34	3421	24.38	3013	24.49

		Weighted							
		Q1		Q2		Q3		Q4	
Value	Formatted Value	Count	Percent	Count	Percent	Count	Percent	Count	Percent
A	Active Duty Prime	1174637	15.95	1192452	16.17	1121204	15.08	1121512	15.11
B	TRICARE Global Remote Overseas Prime Act	7774	0.11	5778	0.08	6000	0.08	8742	0.12
E	Non-Active Duty Prime	1973257	26.79	1965971	26.65	2042208	27.47	2075559	27.97
F	TRICARE Global Remote Overseas Prime ADF	3605	0.05	1812	0.02	2952	0.04	4076	0.05
G	TRICARE Plus (CHAMPUS/TFL Eligible)	150400	2.04	127671	1.73	145835	1.96	180982	2.44
H	TRICARE Overseas Prime AD	168810	2.29	152728	2.07	151211	2.03	167699	2.26
J	TRICARE Overseas Prime ADFM	53950	0.73	61128	0.83	67426	0.91	61670	0.83
L	TRICARE Plus (w/o civilian healthcare)	3303	0.04	6646	0.09	735	0.01	874	0.01
M	AD not reported as enrolled	186949	2.54	176874	2.40	183427	2.47	176169	2.37
Q	Active Duty enrolled to Op Forces	193004	2.62	196932	2.67	202560	2.72	180288	2.43
R	TRICARE Reserve Select	75203	1.02	81561	1.11	93500	1.26	98156	1.32
U	USFHP/USTF	91165	1.24	94982	1.29	88276	1.19	99828	1.35
Z	Not enrolled in TRICARE Prime or USFHP	3283865	44.58	3311351	44.89	3330254	44.79	3245865	43.74

DBENCAT -
Beneficiary category

		Unweighted							
		Q1		Q2		Q3		Q4	
Value	Formatted Value	Count	Percent	Count	Percent	Count	Percent	Count	Percent
ACT	Active Duty	3154	26.56	4236	31.75	4310	30.72	3817	31.02
DA	Dependent of Active Duty	2123	17.88	2265	16.98	2621	18.68	2165	17.59
DGR	Dependent of Guard/Reserve	500	4.21	468	3.51	572	4.08	447	3.63
DR	Dependent of Retiree	2268	19.10	2372	17.78	2422	17.26	1984	16.12
DS	Survivor	342	2.88	312	2.34	304	2.17	313	2.54
GRD	Guard/Reserve	691	5.82	747	5.60	764	5.45	788	6.40
IDG	Dependent of Inactive Guard	132	1.11	134	1.00	157	1.12	166	1.35
IGR	Inactive Guard/Reserve	130	1.09	134	1.00	158	1.13	122	0.99
OTH	Other	9	0.08	4	0.03	8	0.06	5	0.04
RET	Retiree	2526	21.27	2669	20.01	2714	19.34	2498	20.30

		Weighted							
		Q1		Q2		Q3		Q4	
Value	Formatted Value	Count	Percent	Count	Percent	Count	Percent	Count	Percent
ACT	Active Duty	1440934	19.56	1510923	20.48	1425864	19.18	1389319	18.72
DA	Dependent of Active Duty	828162	11.24	840151	11.39	848505	11.41	916615	12.35
DGR	Dependent of Guard/Reserve	173932	2.36	156806	2.13	190250	2.56	155717	2.10
DR	Dependent of Retiree	1945384	26.41	1947239	26.40	1935389	26.03	1814960	24.46
DS	Survivor	493226	6.70	456957	6.20	440658	5.93	508995	6.86
GRD	Guard/Reserve	293751	3.99	219713	2.98	246861	3.32	270110	3.64
IDG	Dependent of Inactive Guard	50202	0.68	65355	0.89	56610	0.76	91588	1.23
IGR	Inactive Guard/Reserve	102986	1.40	80047	1.09	139776	1.88	98934	1.33
OTH	Other	15341	0.21	9436	0.13	11894	0.16	5529	0.07
RET	Retiree	2022002	27.45	2089260	28.33	2139781	28.78	2169653	29.24

DSPONSVC -
Derived sponsor branch of service

		Unweighted							
		Q1		Q2		Q3		Q4	
Value	Formatted Value	Count	Percent	Count	Percent	Count	Percent	Count	Percent
A	Army	3832	32.27	4276	32.05	4385	31.25	3893	31.64
C	Coast Guard	305	2.57	357	2.68	373	2.66	350	2.84
F	Air Force	4219	35.53	4846	36.32	5083	36.23	4498	36.55
M	Marine Corps	753	6.34	867	6.50	944	6.73	800	6.50
N	Navy	2246	18.91	2370	17.76	2581	18.40	2249	18.28
V	Navy Afloat	435	3.66	518	3.88	580	4.13	433	3.52
X	Other	85	0.72	107	0.80	84	0.60	82	0.67

		Weighted							
		Q1		Q2		Q3		Q4	
Value	Formatted Value	Count	Percent	Count	Percent	Count	Percent	Count	Percent
A	Army	2853351	38.74	2858080	38.75	2973775	39.99	2961263	39.90
C	Coast Guard	197624	2.68	197097	2.67	174143	2.34	210087	2.83
F	Air Force	2113710	28.70	2190479	29.70	2015768	27.11	2114777	28.50
M	Marine Corps	544225	7.39	509150	6.90	578737	7.78	542445	7.31
N	Navy	1437859	19.52	1369698	18.57	1460348	19.64	1397691	18.83
V	Navy Afloat	184412	2.50	223646	3.03	209651	2.82	172606	2.33
X	Other	34739	0.47	27738	0.38	23168	0.31	22550	0.30

PATCAT -
Aggregated beneficiary category

		Unweighted							
		Q1		Q2		Q3		Q4	
Value	Formatted Value	Count	Percent	Count	Percent	Count	Percent	Count	Percent
ACTDTY	Active Duty and Guard/Reserve	3975	33.47	5117	38.36	5232	37.29	4727	38.42
DEPACT	Dependent of Active Duty & Guard/Reserve	2755	23.20	2867	21.49	3350	23.88	2778	22.58
NADD65+	Retiree/Depend of Retir/Surviv/Other 65+	795	6.69	821	6.15	849	6.05	784	6.37
NADD<65	Retiree/Depend of Retir/Surviv/Other <65	4350	36.63	4536	34.00	4599	32.78	4016	32.64

		Weighted							
		Q1		Q2		Q3		Q4	
Value	Formatted Value	Count	Percent	Count	Percent	Count	Percent	Count	Percent
ACTDTY	Active Duty and Guard/Reserve	1837672	24.95	1810684	24.55	1812501	24.38	1758362	23.69
DEPACT	Dependent of Active Duty & Guard/Reserve	1052296	14.29	1062311	14.40	1095365	14.73	1163920	15.68
NADD65+	Retiree/Depend of Retir/Surviv/Other 65+	1866201	25.34	1877744	25.46	1905677	25.63	1900213	25.60
NADD<65	Retiree/Depend of Retir/Surviv/Other <65	2609751	35.43	2625148	35.59	2622046	35.26	2598924	35.02

PNTYPCD -
Person type code

Value	Formatted Value	Q1 Count	Q1 Percent	Q2 Count	Q2 Percent	Q3 Count	Q3 Percent	Q4 Count	Q4 Percent
Unweighted									
D	Dependent	5305	44.67	5501	41.23	6012	42.85	5027	40.85
S	Sponsor	6570	55.33	7840	58.77	8018	57.15	7278	59.15
Weighted									
D	Dependent	3439014	46.69	3429300	46.49	3424323	46.05	3449569	46.48
S	Sponsor	3926906	53.31	3946587	53.51	4011266	53.95	3971850	53.52

H10001 -
Are you the person listed on envelope

Value	Formatted Value	Q1 Count	Q1 Percent	Q2 Count	Q2 Percent	Q3 Count	Q3 Percent	Q4 Count	Q4 Percent
Unweighted									
.	Did not answer	168	1.41	140	1.05	212	1.51	139	1.13
1	Yes	11685	98.40	13154	98.60	13775	98.18	12126	98.55
2	No	22	0.19	47	0.35	43	0.31	40	0.33
Weighted									
.	Did not answer	144540	1.96	118921	1.61	147581	1.98	116570	1.57
1	Yes	7195698	97.69	7214639	97.81	7254241	97.56	7271748	97.98
2	No	25683	0.35	42327	0.57	33767	0.45	33101	0.45

H10002A -
Health plan(s) covered: TRICARE Prime

Value	Formatted Value	Q1 Count	Q1 Percent	Q2 Count	Q2 Percent	Q3 Count	Q3 Percent	Q4 Count	Q4 Percent
Unweighted									
1	Marked	8119	68.37	9415	70.57	9828	70.05	8553	69.51
2	Not marked	3756	31.63	3926	29.43	4202	29.95	3752	30.49
Weighted									
1	Marked	3581152	48.62	3608014	48.92	3617975	48.66	3627634	48.88
2	Not marked	3784768	51.38	3767872	51.08	3817614	51.34	3793785	51.12

H10002C -
Health plan(s) covered: TRICARE Ext/Stnd

		Unweighted							
		Q1		Q2		Q3		Q4	
Value	Formatted Value	Count	Percent	Count	Percent	Count	Percent	Count	Percent
1	Marked	1519	12.79	1701	12.75	1819	12.97	1550	12.60
2	Not marked	10356	87.21	11640	87.25	12211	87.03	10755	87.40

		Weighted							
		Q1		Q2		Q3		Q4	
Value	Formatted Value	Count	Percent	Count	Percent	Count	Percent	Count	Percent
1	Marked	1026126	13.93	1117080	15.15	1085229	14.60	1034745	13.94
2	Not marked	6339795	86.07	6258807	84.85	6350360	85.40	6386674	86.06

H10002F -
Health plan(s) covered: Medicare

		Unweighted							
		Q1		Q2		Q3		Q4	
Value	Formatted Value	Count	Percent	Count	Percent	Count	Percent	Count	Percent
1	Marked	1099	9.25	1125	8.43	1179	8.40	1065	8.66
2	Not marked	10776	90.75	12216	91.57	12851	91.60	11240	91.34

		Weighted							
		Q1		Q2		Q3		Q4	
Value	Formatted Value	Count	Percent	Count	Percent	Count	Percent	Count	Percent
1	Marked	1943889	26.39	1953105	26.48	1995794	26.84	1964368	26.47
2	Not marked	5422031	73.61	5422782	73.52	5439795	73.16	5457052	73.53

H10002G -
Health plan(s) covered: FEHBP

		Unweighted							
		Q1		Q2		Q3		Q4	
Value	Formatted Value	Count	Percent	Count	Percent	Count	Percent	Count	Percent
1	Marked	259	2.18	273	2.05	305	2.17	272	2.21
2	Not marked	11616	97.82	13068	97.95	13725	97.83	12033	97.79

		Weighted							
		Q1		Q2		Q3		Q4	
Value	Formatted Value	Count	Percent	Count	Percent	Count	Percent	Count	Percent
1	Marked	188370	2.56	209884	2.85	216605	2.91	205378	2.77
2	Not marked	7177551	97.44	7166003	97.15	7218984	97.09	7216041	97.23

H10002H -
Health plan(s) covered: Medicaid

		Unweighted							
		Q1		Q2		Q3		Q4	
Value	Formatted Value	Count	Percent	Count	Percent	Count	Percent	Count	Percent
1	Marked	72	0.61	69	0.52	82	0.58	70	0.57
2	Not marked	11803	99.39	13272	99.48	13948	99.42	12235	99.43

		Weighted							
		Q1		Q2		Q3		Q4	
Value	Formatted Value	Count	Percent	Count	Percent	Count	Percent	Count	Percent
1	Marked	102564	1.39	75768	1.03	97205	1.31	86418	1.16
2	Not marked	7263356	98.61	7300118	98.97	7338384	98.69	7335001	98.84

H10002I -
Health plan(s) covered: Civilian HMO

		Unweighted							
		Q1		Q2		Q3		Q4	
Value	Formatted Value	Count	Percent	Count	Percent	Count	Percent	Count	Percent
1	Marked	252	2.12	250	1.87	246	1.75	216	1.76
2	Not marked	11623	97.88	13091	98.13	13784	98.25	12089	98.24

		Weighted							
		Q1		Q2		Q3		Q4	
Value	Formatted Value	Count	Percent	Count	Percent	Count	Percent	Count	Percent
1	Marked	215292	2.92	190562	2.58	176942	2.38	177477	2.39
2	Not marked	7150628	97.08	7185325	97.42	7258647	97.62	7243942	97.61

H10002J -
Health plan(s) covered: Other civilian

		Unweighted							
		Q1		Q2		Q3		Q4	
Value	Formatted Value	Count	Percent	Count	Percent	Count	Percent	Count	Percent
1	Marked	1112	9.36	1135	8.51	1090	7.77	1018	8.27
2	Not marked	10763	90.64	12206	91.49	12940	92.23	11287	91.73

		Weighted							
		Q1		Q2		Q3		Q4	
Value	Formatted Value	Count	Percent	Count	Percent	Count	Percent	Count	Percent
1	Marked	828790	11.25	850437	11.53	751089	10.10	770349	10.38
2	Not marked	6537131	88.75	6525450	88.47	6684500	89.90	6651070	89.62

H10002K -
Health plan(s) covered: USFHP

		Unweighted							
		Q1		Q2		Q3		Q4	
Value	Formatted Value	Count	Percent	Count	Percent	Count	Percent	Count	Percent
1	Marked	88	0.74	94	0.70	95	0.68	107	0.87
2	Not marked	11787	99.26	13247	99.30	13935	99.32	12198	99.13

		Weighted							
		Q1		Q2		Q3		Q4	
Value	Formatted Value	Count	Percent	Count	Percent	Count	Percent	Count	Percent
1	Marked	78009	1.06	69467	0.94	65413	0.88	98487	1.33
2	Not marked	7287911	98.94	7306419	99.06	7370176	99.12	7322932	98.67

H10002L -
Health plan(s) covered: Not sure

		Unweighted							
		Q1		Q2		Q3		Q4	
Value	Formatted Value	Count	Percent	Count	Percent	Count	Percent	Count	Percent
1	Marked	921	7.76	1000	7.50	1083	7.72	906	7.36
2	Not marked	10954	92.24	12341	92.50	12947	92.28	11399	92.64

		Weighted							
		Q1		Q2		Q3		Q4	
Value	Formatted Value	Count	Percent	Count	Percent	Count	Percent	Count	Percent
1	Marked	543385	7.38	521224	7.07	550443	7.40	542489	7.31
2	Not marked	6822536	92.62	6854663	92.93	6885146	92.60	6878930	92.69

H10002M -
Health plan(s) covered: Veterans

		Unweighted							
		Q1		Q2		Q3		Q4	
Value	Formatted Value	Count	Percent	Count	Percent	Count	Percent	Count	Percent
1	Marked	673	5.67	811	6.08	769	5.48	648	5.27
2	Not marked	11202	94.33	12530	93.92	13261	94.52	11657	94.73

		Weighted							
		Q1		Q2		Q3		Q4	
Value	Formatted Value	Count	Percent	Count	Percent	Count	Percent	Count	Percent
1	Marked	524240	7.12	567564	7.69	526180	7.08	487876	6.57
2	Not marked	6841681	92.88	6808322	92.31	6909408	92.92	6933543	93.43

H10002N -
Health plan(s) covered: TRICARE Plus

		Unweighted							
		Q1		Q2		Q3		Q4	
Value	Formatted Value	Count	Percent	Count	Percent	Count	Percent	Count	Percent
1	Marked	178	1.50	230	1.72	228	1.63	174	1.41
2	Not marked	11697	98.50	13111	98.28	13802	98.37	12131	98.59

		Weighted							
		Q1		Q2		Q3		Q4	
Value	Formatted Value	Count	Percent	Count	Percent	Count	Percent	Count	Percent
1	Marked	112223	1.52	127296	1.73	121556	1.63	91110	1.23
2	Not marked	7253697	98.48	7248591	98.27	7314033	98.37	7330309	98.77

H10002O -
Health plan(s) covered: TRICARE For Life

		Unweighted							
		Q1		Q2		Q3		Q4	
Value	Formatted Value	Count	Percent	Count	Percent	Count	Percent	Count	Percent
1	Marked	1107	9.32	1115	8.36	1158	8.25	1091	8.87
2	Not marked	10768	90.68	12226	91.64	12872	91.75	11214	91.13

		Weighted							
		Q1		Q2		Q3		Q4	
Value	Formatted Value	Count	Percent	Count	Percent	Count	Percent	Count	Percent
1	Marked	1903408	25.84	1851330	25.10	1892644	25.45	1947871	26.25
2	Not marked	5462513	74.16	5524557	74.90	5542944	74.55	5473548	73.75

H10002P -
Health plan(s) covered: TRICARE Supplemental Insurance

		Unweighted							
		Q1		Q2		Q3		Q4	
Value	Formatted Value	Count	Percent	Count	Percent	Count	Percent	Count	Percent
1	Marked	100	0.84	114	0.85	136	0.97	109	0.89
2	Not marked	11775	99.16	13227	99.15	13894	99.03	12196	99.11

		Weighted							
		Q1		Q2		Q3		Q4	
Value	Formatted Value	Count	Percent	Count	Percent	Count	Percent	Count	Percent
1	Marked	84762	1.15	94256	1.28	107222	1.44	108076	1.46
2	Not marked	7281159	98.85	7281631	98.72	7328367	98.56	7313343	98.54

H10002Q -
Health plan(s) covered: TRICARE Reserve Select

		Unweighted							
		Q1		Q2		Q3		Q4	
Value	Formatted Value	Count	Percent	Count	Percent	Count	Percent	Count	Percent
1	Marked	215	1.81	175	1.31	245	1.75	213	1.73
2	Not marked	11660	98.19	13166	98.69	13785	98.25	12092	98.27

		Weighted							
		Q1		Q2		Q3		Q4	
Value	Formatted Value	Count	Percent	Count	Percent	Count	Percent	Count	Percent
1	Marked	151043	2.05	110583	1.50	163112	2.19	156433	2.11
2	Not marked	7214878	97.95	7265304	98.50	7272476	97.81	7264986	97.89

H10002R -
Health plan(s) covered: Other Non-US government health insurance

		Unweighted							
		Q1		Q2		Q3		Q4	
Value	Formatted Value	Count	Percent	Count	Percent	Count	Percent	Count	Percent
1	Marked	65	0.55	63	0.47	87	0.62	55	0.45
2	Not marked	11810	99.45	13278	99.53	13943	99.38	12250	99.55

		Weighted							
		Q1		Q2		Q3		Q4	
Value	Formatted Value	Count	Percent	Count	Percent	Count	Percent	Count	Percent
1	Marked	17736	0.24	21388	0.29	31347	0.42	13982	0.19
2	Not marked	7348184	99.76	7354499	99.71	7404241	99.58	7407438	99.81

H10003 -
Which health plan did you use most in the past 12 months?

		Unweighted							
		Q1		Q2		Q3		Q4	
Value	Formatted Value	Count	Percent	Count	Percent	Count	Percent	Count	Percent
.	Did not answer	53	0.45	75	0.56	94	0.67	53	0.43
D	Not sure	304	2.56	372	2.79	417	2.97	381	3.10
N	Didn't use any health plan in past year	404	3.40	376	2.82	401	2.86	369	3.00
1	TRICARE Prime	7532	63.43	8805	66.00	9128	65.06	7946	64.58
3	TRICARE Extra or Standard (CHAMPUS)	1006	8.47	1077	8.07	1203	8.57	1033	8.39
4	Medicare	786	6.62	784	5.88	849	6.05	774	6.29
5	Federal Employees Health Benefit Program	181	1.52	175	1.31	217	1.55	175	1.42
6	Medicaid	23	0.19	30	0.22	24	0.17	20	0.16
7	A civilian HMO	192	1.62	197	1.48	217	1.55	169	1.37
8	Other civilian health insurance	812	6.84	829	6.21	800	5.70	791	6.43
9	Uniformed Services Family Health Plan	57	0.48	63	0.47	50	0.36	75	0.61
10	The Veterans Administration	259	2.18	291	2.18	310	2.21	265	2.15
11	TRICARE Plus	85	0.72	118	0.88	131	0.93	92	0.75
12	TRICARE Reserve Select	124	1.04	95	0.71	124	0.88	119	0.97
13	Govmnt health insrnc frm Non-US cntry	57	0.48	54	0.40	65	0.46	43	0.35

		Weighted							
		Q1		Q2		Q3		Q4	
Value	Formatted Value	Count	Percent	Count	Percent	Count	Percent	Count	Percent
.	Did not answer	38277	0.52	46736	0.63	47450	0.64	38376	0.52
D	Not sure	215541	2.93	203188	2.75	224414	3.02	210101	2.83
N	Didn't use any health plan in past year	253561	3.44	204171	2.77	200147	2.69	205177	2.76
1	TRICARE Prime	3299693	44.80	3331471	45.17	3337535	44.89	3326888	44.83
3	TRICARE Extra or Standard (CHAMPUS)	640764	8.70	651456	8.83	662004	8.90	671249	9.04
4	Medicare	1562859	21.22	1544889	20.95	1609664	21.65	1598395	21.54
5	Federal Employees Health Benefit Program	136796	1.86	129012	1.75	156634	2.11	123157	1.66
6	Medicaid	21957	0.30	25752	0.35	26981	0.36	20279	0.27
7	A civilian HMO	172994	2.35	146958	1.99	153284	2.06	139956	1.89
8	Other civilian health insurance	563806	7.65	603660	8.18	520225	7.00	576928	7.77
9	Uniformed Services Family Health Plan	61500	0.83	59657	0.81	41196	0.55	82754	1.12
10	The Veterans Administration	239675	3.25	251927	3.42	271623	3.65	249090	3.36
11	TRICARE Plus	51650	0.70	82910	1.12	66426	0.89	60096	0.81
12	TRICARE Reserve Select	94423	1.28	76582	1.04	94813	1.28	108340	1.46
13	Govmnt health insrnc frm Non-US cntry	12424	0.17	17519	0.24	23193	0.31	10634	0.14

H10004 -
Months or years in a row with health plan

		Unweighted							
		Q1		Q2		Q3		Q4	
Value	Formatted Value	Count	Percent	Count	Percent	Count	Percent	Count	Percent
.	Did not answer	308	2.59	293	2.20	301	2.15	237	1.93
C	Should be skipped	54	0.45	46	0.34	50	0.36	36	0.29
N	Valid skip	350	2.95	330	2.47	351	2.50	333	2.71
1	Less than 6 months	240	2.02	218	1.63	249	1.77	227	1.84
2	6 up to 12 months	755	6.36	856	6.42	946	6.74	882	7.17
3	12 up to 24 months	982	8.27	1144	8.58	1271	9.06	1074	8.73
4	2 up to 5 years	2178	18.34	2470	18.51	2553	18.20	2230	18.12
5	5 up to 10 years	2529	21.30	2805	21.03	2909	20.73	2493	20.26
6	10 or more years	4479	37.72	5179	38.82	5400	38.49	4793	38.95

		Weighted							
		Q1		Q2		Q3		Q4	
Value	Formatted Value	Count	Percent	Count	Percent	Count	Percent	Count	Percent
.	Did not answer	279288	3.79	218884	2.97	201461	2.71	210676	2.84
C	Should be skipped	46084	0.63	25419	0.34	34444	0.46	30450	0.41
N	Valid skip	207476	2.82	178752	2.42	165703	2.23	174727	2.35
1	Less than 6 months	149852	2.03	109374	1.48	125103	1.68	123009	1.66
2	6 up to 12 months	455423	6.18	475587	6.45	502139	6.75	528156	7.12
3	12 up to 24 months	635965	8.63	672158	9.11	680032	9.15	657208	8.86
4	2 up to 5 years	1478137	20.07	1418436	19.23	1452808	19.54	1430799	19.28
5	5 up to 10 years	1562755	21.22	1523906	20.66	1526386	20.53	1463741	19.72
6	10 or more years	2550940	34.63	2753370	37.33	2747514	36.95	2802653	37.76

H10005 -
In last year: facility used most for health care

		Unweighted							
		Q1		Q2		Q3		Q4	
Value	Formatted Value	Count	Percent	Count	Percent	Count	Percent	Count	Percent
.	Did not answer	45	0.38	48	0.36	63	0.45	52	0.42
1	A military facility	6291	52.98	7588	56.88	7805	55.63	6845	55.63
2	A civilian facility	4593	38.68	4761	35.69	5130	36.56	4454	36.20
3	Uniformed Services Fam Health Plan facil	52	0.44	67	0.50	53	0.38	66	0.54
4	Veterans Affairs (VA) clinic or hospital	341	2.87	382	2.86	406	2.89	359	2.92
5	Went to none of listed types of facility	553	4.66	495	3.71	573	4.08	529	4.30

		Weighted							
		Q1		Q2		Q3		Q4	
Value	Formatted Value	Count	Percent	Count	Percent	Count	Percent	Count	Percent
.	Did not answer	47146	0.64	27823	0.38	32404	0.44	42849	0.58
1	A military facility	2564232	34.81	2636024	35.74	2565159	34.50	2572415	34.66
2	A civilian facility	4016744	54.53	4044517	54.83	4118318	55.39	4037487	54.40
3	Uniformed Services Fam Health Plan facil	49034	0.67	64100	0.87	53797	0.72	76793	1.03
4	Veterans Affairs (VA) clinic or hospital	317817	4.31	318333	4.32	349212	4.70	341439	4.60
5	Went to none of listed types of facility	370946	5.04	285090	3.87	316699	4.26	350436	4.72

H10006 -
In last year: have illness/injury/condition that needed care right away

		Unweighted							
		Q1		Q2		Q3		Q4	
Value	Formatted Value	Count	Percent	Count	Percent	Count	Percent	Count	Percent
.	Did not answer	26	0.22	32	0.24	38	0.27	27	0.22
1	Yes	5157	43.43	5868	43.98	6026	42.95	5211	42.35
2	No	6692	56.35	7441	55.78	7966	56.78	7067	57.43

		Weighted							
		Q1		Q2		Q3		Q4	
Value	Formatted Value	Count	Percent	Count	Percent	Count	Percent	Count	Percent
.	Did not answer	29662	0.40	23673	0.32	24441	0.33	26931	0.36
1	Yes	3225597	43.79	3358755	45.54	3319662	44.65	3232697	43.56
2	No	4110661	55.81	3993459	54.14	4091485	55.03	4161791	56.08

H10007 -
In last year: how often got care as soon as you believed you need it

		Unweighted							
		Q1		Q2		Q3		Q4	
Value	Formatted Value	Count	Percent	Count	Percent	Count	Percent	Count	Percent
.	Did not answer	353	2.97	342	2.56	381	2.72	300	2.44
C	Should be skipped	627	5.28	640	4.80	782	5.57	636	5.17
N	Didn't need care right away in past year	6065	51.07	6801	50.98	7184	51.20	6431	52.26
1	Never	195	1.64	209	1.57	203	1.45	159	1.29
2	Sometimes	727	6.12	867	6.50	809	5.77	704	5.72
3	Usually	1197	10.08	1465	10.98	1503	10.71	1335	10.85
4	Always	2711	22.83	3017	22.61	3168	22.58	2740	22.27

		Weighted							
		Q1		Q2		Q3		Q4	
Value	Formatted Value	Count	Percent	Count	Percent	Count	Percent	Count	Percent
.	Did not answer	276294	3.75	236727	3.21	249353	3.35	248299	3.35
C	Should be skipped	519902	7.06	476229	6.46	558294	7.51	515073	6.94
N	Didn't need care right away in past year	3590760	48.75	3517229	47.69	3533191	47.52	3646718	49.14
1	Never	112830	1.53	96830	1.31	79262	1.07	73825	0.99
2	Sometimes	398089	5.40	401043	5.44	372651	5.01	363774	4.90
3	Usually	696323	9.45	767220	10.40	741172	9.97	765556	10.32
4	Always	1771722	24.05	1880607	25.50	1901666	25.58	1808175	24.36

H10008 -
In last year: wait between trying to get care and actually seeing a provider for an illness or injury

		Unweighted							
		Q1		Q2		Q3		Q4	
Value	Formatted Value	Count	Percent	Count	Percent	Count	Percent	Count	Percent
.	Did not answer	362	3.05	362	2.71	383	2.73	306	2.49
C	Should be skipped	621	5.23	633	4.74	761	5.42	628	5.10
N	Didn't need care right away in past year	6071	51.12	6808	51.03	7205	51.35	6439	52.33
1	Same day	2792	23.51	3207	24.04	3309	23.59	2853	23.19
2	1 day	708	5.96	863	6.47	870	6.20	727	5.91
3	2 days	382	3.22	416	3.12	467	3.33	407	3.31
4	3 days	224	1.89	276	2.07	277	1.97	231	1.88
5	4 to 7 days	368	3.10	390	2.92	399	2.84	383	3.11
6	8 to 14 days	197	1.66	207	1.55	185	1.32	165	1.34
7	15 days or longer	150	1.26	179	1.34	174	1.24	166	1.35

		Weighted							
		Q1		Q2		Q3		Q4	
Value	Formatted Value	Count	Percent	Count	Percent	Count	Percent	Count	Percent
.	Did not answer	274886	3.73	246805	3.35	251945	3.39	250724	3.38
C	Should be skipped	521194	7.08	464531	6.30	549876	7.40	514831	6.94
N	Didn't need care right away in past year	3589467	48.73	3528928	47.84	3541610	47.63	3646960	49.14
1	Same day	1849569	25.11	1975522	26.78	1925824	25.90	1861319	25.08
2	1 day	395287	5.37	459466	6.23	436680	5.87	429216	5.78
3	2 days	194117	2.64	196110	2.66	244798	3.29	234537	3.16
4	3 days	118641	1.61	140103	1.90	134593	1.81	107260	1.45
5	4 to 7 days	214185	2.91	189429	2.57	193098	2.60	217229	2.93
6	8 to 14 days	106622	1.45	91559	1.24	82295	1.11	78593	1.06
7	15 days or longer	101952	1.38	83433	1.13	74870	1.01	80751	1.09

H10009 -
In last year: made appointments for non-urgent health care

		Unweighted							
		Q1		Q2		Q3		Q4	
Value	Formatted Value	Count	Percent	Count	Percent	Count	Percent	Count	Percent
.	Did not answer	25	0.21	27	0.20	34	0.24	26	0.21
1	Yes	9919	83.53	11161	83.66	11702	83.41	10158	82.55
2	No	1931	16.26	2153	16.14	2294	16.35	2121	17.24

		Weighted							
		Q1		Q2		Q3		Q4	
Value	Formatted Value	Count	Percent	Count	Percent	Count	Percent	Count	Percent
.	Did not answer	26347	0.36	15578	0.21	22257	0.30	26273	0.35
1	Yes	6183357	83.95	6239891	84.60	6315500	84.94	6209555	83.67
2	No	1156217	15.70	1120418	15.19	1097832	14.76	1185591	15.98

H10010 -
In last year: how often got appointments for non-urgent health care as soon as you wanted

		Unweighted							
		Q1		Q2		Q3		Q4	
Value	Formatted Value	Count	Percent	Count	Percent	Count	Percent	Count	Percent
.	Did not answer	596	5.02	640	4.80	679	4.84	509	4.14
C	Should be skipped	136	1.15	129	0.97	163	1.16	135	1.10
N	Didn't have appointment in past year	1795	15.12	2024	15.17	2131	15.19	1986	16.14
1	Never	383	3.23	412	3.09	443	3.16	396	3.22
2	Sometimes	1749	14.73	2038	15.28	2119	15.10	1783	14.49
3	Usually	3095	26.06	3523	26.41	3683	26.25	3210	26.09
4	Always	4121	34.70	4575	34.29	4812	34.30	4286	34.83

		Weighted							
		Q1		Q2		Q3		Q4	
Value	Formatted Value	Count	Percent	Count	Percent	Count	Percent	Count	Percent
.	Did not answer	470854	6.39	470696	6.38	452038	6.08	410572	5.53
C	Should be skipped	108214	1.47	87647	1.19	108748	1.46	94131	1.27
N	Didn't have appointment in past year	1048003	14.23	1032771	14.00	989084	13.30	1091459	14.71
1	Never	200269	2.72	166219	2.25	181229	2.44	177301	2.39
2	Sometimes	868861	11.80	856274	11.61	867756	11.67	834467	11.24
3	Usually	1726680	23.44	1772100	24.03	1843665	24.80	1793574	24.17
4	Always	2943040	39.95	2990179	40.54	2993069	40.25	3019915	40.69

H10011 -
In last year: days between making an appointment for regular or routine care and actually seeing a provider

		Unweighted							
		Q1		Q2		Q3		Q4	
Value	Formatted Value	Count	Percent	Count	Percent	Count	Percent	Count	Percent
.	Did not answer	621	5.23	663	4.97	693	4.94	547	4.45
C	Should be skipped	138	1.16	128	0.96	163	1.16	139	1.13
N	Didn't have an appointment in past year	1793	15.10	2025	15.18	2131	15.19	1982	16.11
1	Same day	873	7.35	993	7.44	1041	7.42	904	7.35
2	1 day	974	8.20	1171	8.78	1265	9.02	992	8.06
3	2 to 3 days	2111	17.78	2462	18.45	2546	18.15	2168	17.62
4	4 to 7 days	2154	18.14	2486	18.63	2638	18.80	2371	19.27
5	8 to 14 days	1783	15.01	1870	14.02	1910	13.61	1780	14.47
6	15 to 30 days	1146	9.65	1222	9.16	1280	9.12	1129	9.18
7	31 days or longer	282	2.37	321	2.41	363	2.59	293	2.38

		Weighted							
		Q1		Q2		Q3		Q4	
Value	Formatted Value	Count	Percent	Count	Percent	Count	Percent	Count	Percent
.	Did not answer	512593	6.96	508038	6.89	466497	6.27	459308	6.19
C	Should be skipped	114682	1.56	85889	1.16	108126	1.45	98412	1.33
N	Didn't have an appointment in past year	1041535	14.14	1034530	14.03	989706	13.31	1087179	14.65
1	Same day	624416	8.48	668493	9.06	615705	8.28	663575	8.94
2	1 day	731489	9.93	761093	10.32	749549	10.08	655452	8.83
3	2 to 3 days	1359164	18.45	1381101	18.72	1467916	19.74	1327007	17.88
4	4 to 7 days	1240370	16.84	1258814	17.07	1337514	17.99	1329240	17.91
5	8 to 14 days	961769	13.06	866072	11.74	865917	11.65	938244	12.64
6	15 to 30 days	598675	8.13	606885	8.23	604600	8.13	646695	8.71
7	31 days or longer	181228	2.46	204974	2.78	230059	3.09	216308	2.91

H10012 -
In last year: times went to an emergency room for own care

		Unweighted							
		Q1		Q2		Q3		Q4	
Value	Formatted Value	Count	Percent	Count	Percent	Count	Percent	Count	Percent
.	Did not answer	51	0.43	65	0.49	88	0.63	63	0.51
1	None	8622	72.61	9730	72.93	10213	72.79	9063	73.65
2	1 time	2047	17.24	2263	16.96	2412	17.19	2073	16.85
3	2 times	702	5.91	758	5.68	813	5.79	676	5.49
4	3 times	263	2.21	293	2.20	278	1.98	245	1.99
5	4 times	109	0.92	136	1.02	118	0.84	110	0.89
6	5 to 9 times	68	0.57	84	0.63	91	0.65	63	0.51
7	10 or more times	13	0.11	12	0.09	17	0.12	12	0.10

		Weighted							
		Q1		Q2		Q3		Q4	
Value	Formatted Value	Count	Percent	Count	Percent	Count	Percent	Count	Percent
.	Did not answer	39394	0.53	55848	0.76	56574	0.76	55800	0.75
1	None	5322017	72.25	5250805	71.19	5332043	71.71	5368650	72.34
2	1 time	1261550	17.13	1277545	17.32	1304439	17.54	1248477	16.82
3	2 times	453239	6.15	445473	6.04	448752	6.04	451509	6.08
4	3 times	169601	2.30	203458	2.76	163283	2.20	159597	2.15
5	4 times	68553	0.93	86275	1.17	63862	0.86	84992	1.15
6	5 to 9 times	45275	0.61	51474	0.70	52914	0.71	42792	0.58
7	10 or more times	6291	0.09	5008	0.07	13723	0.18	9602	0.13

H10013 -
In last year: times went to a doctors office or clinic for yourself (not counting times went to an emergency room)

		Unweighted							
		Q1		Q2		Q3		Q4	
Value	Formatted Value	Count	Percent	Count	Percent	Count	Percent	Count	Percent
.	Did not answer	62	0.52	75	0.56	82	0.58	79	0.64
1	None	1614	13.59	1817	13.62	1914	13.64	1751	14.23
2	1 time	1291	10.87	1393	10.44	1574	11.22	1437	11.68
3	2 times	2010	16.93	2226	16.69	2395	17.07	2122	17.25
4	3 times	1921	16.18	2119	15.88	2238	15.95	1896	15.41
5	4 times	1650	13.89	1852	13.88	1935	13.79	1630	13.25
6	5 to 9 times	2263	19.06	2652	19.88	2564	18.28	2281	18.54
7	10 or more times	1064	8.96	1207	9.05	1328	9.47	1109	9.01

		Weighted							
		Q1		Q2		Q3		Q4	
Value	Formatted Value	Count	Percent	Count	Percent	Count	Percent	Count	Percent
.	Did not answer	72754	0.99	63088	0.86	59144	0.80	77970	1.05
1	None	1021512	13.87	911984	12.36	951450	12.80	986334	13.29
2	1 time	721997	9.80	679207	9.21	731904	9.84	799852	10.78
3	2 times	1166270	15.83	1139630	15.45	1154374	15.52	1196784	16.13
4	3 times	1134132	15.40	1101031	14.93	1109083	14.92	1106725	14.91
5	4 times	1005323	13.65	1067879	14.48	1069219	14.38	1011834	13.63
6	5 to 9 times	1505306	20.44	1606836	21.78	1533880	20.63	1471288	19.82
7	10 or more times	738627	10.03	806230	10.93	826535	11.12	770630	10.38

H10014 -
In last year: how often talk to doctor or other health care provider about illness prevention

		Unweighted							
		Q1		Q2		Q3		Q4	
Value	Formatted Value	Count	Percent	Count	Percent	Count	Percent	Count	Percent
.	Did not answer	195	1.64	213	1.60	220	1.57	195	1.58
C	Should be skipped	182	1.53	188	1.41	213	1.52	176	1.43
N	Valid skip	1432	12.06	1629	12.21	1701	12.12	1575	12.80
1	Never	1702	14.33	1806	13.54	2122	15.12	1850	15.03
2	Sometimes	3194	26.90	3667	27.49	3694	26.33	3228	26.23
3	Usually	2766	23.29	3144	23.57	3253	23.19	2778	22.58
4	Always	2404	20.24	2694	20.19	2827	20.15	2503	20.34

		Weighted							
		Q1		Q2		Q3		Q4	
Value	Formatted Value	Count	Percent	Count	Percent	Count	Percent	Count	Percent
.	Did not answer	176780	2.40	183541	2.49	156169	2.10	169111	2.28
C	Should be skipped	136504	1.85	128585	1.74	132368	1.78	120600	1.63
N	Valid skip	885007	12.01	783399	10.62	819082	11.02	865735	11.67
1	Never	922456	12.52	915435	12.41	963021	12.95	1026556	13.83
2	Sometimes	1798040	24.41	1874151	25.41	1846440	24.83	1797722	24.22
3	Usually	1815175	24.64	1835243	24.88	1868890	25.13	1749654	23.58
4	Always	1631957	22.16	1655532	22.45	1649618	22.19	1692042	22.80

H10015 -
In last year: doctor or other health care provider talked about more than 1 choice for treatment

		Unweighted							
		Q1		Q2		Q3		Q4	
Value	Formatted Value	Count	Percent	Count	Percent	Count	Percent	Count	Percent
.	Did not answer	211	1.78	226	1.69	218	1.55	193	1.57
C	Should be skipped	175	1.47	178	1.33	215	1.53	164	1.33
N	Valid skip	1439	12.12	1639	12.29	1699	12.11	1587	12.90
1	Yes	5371	45.23	6165	46.21	6431	45.84	5626	45.72
2	No	4679	39.40	5133	38.48	5467	38.97	4735	38.48

		Weighted							
		Q1		Q2		Q3		Q4	
Value	Formatted Value	Count	Percent	Count	Percent	Count	Percent	Count	Percent
.	Did not answer	200687	2.72	191070	2.59	155654	2.09	176444	2.38
C	Should be skipped	132953	1.80	119043	1.61	130583	1.76	108679	1.46
N	Valid skip	888558	12.06	792941	10.75	820868	11.04	877655	11.83
1	Yes	3405053	46.23	3523298	47.77	3445782	46.34	3474321	46.81
2	No	2738668	37.18	2749534	37.28	2882702	38.77	2784320	37.52

H10016 -
In last year: doctor talked about pros/cons of each treatment/health care choice

		Unweighted							
		Q1		Q2		Q3		Q4	
Value	Formatted Value	Count	Percent	Count	Percent	Count	Percent	Count	Percent
.	Did not answer	329	2.77	376	2.82	373	2.66	310	2.52
C	Should be skipped	191	1.61	219	1.64	219	1.56	192	1.56
N	Valid skip	6102	51.39	6731	50.45	7162	51.05	6294	51.15
1	Definitely yes	3279	27.61	3654	27.39	3825	27.26	3470	28.20
2	Somewhat yes	1673	14.09	2061	15.45	2100	14.97	1761	14.31
3	Somewhat no	213	1.79	203	1.52	247	1.76	191	1.55
4	Definitely no	88	0.74	97	0.73	104	0.74	87	0.71

		Weighted							
		Q1		Q2		Q3		Q4	
Value	Formatted Value	Count	Percent	Count	Percent	Count	Percent	Count	Percent
.	Did not answer	290514	3.94	316977	4.30	261843	3.52	272651	3.67
C	Should be skipped	164086	2.23	162628	2.20	168000	2.26	154694	2.08
N	Valid skip	3596094	48.82	3498891	47.44	3666152	49.31	3615960	48.72
1	Definitely yes	2083255	28.28	2128523	28.86	2151917	28.94	2170946	29.25
2	Somewhat yes	1052052	14.28	1110866	15.06	1032099	13.88	1049640	14.14
3	Somewhat no	125120	1.70	109839	1.49	116986	1.57	100740	1.36
4	Definitely no	54799	0.74	48162	0.65	38592	0.52	56788	0.77

H10017 -
In last year: doctor/health care provider asked which treatment option you thought was best for you when there was more than one choice of treatment

		Unweighted							
		Q1		Q2		Q3		Q4	
Value	Formatted Value	Count	Percent	Count	Percent	Count	Percent	Count	Percent
.	Did not answer	346	2.91	399	2.99	401	2.86	323	2.62
C	Should be skipped	185	1.56	210	1.57	198	1.41	187	1.52
N	Valid skip	6108	51.44	6740	50.52	7183	51.20	6299	51.19
1	Definitely yes	2732	23.01	3094	23.19	3218	22.94	2870	23.32
2	Somewhat yes	1839	15.49	2165	16.23	2215	15.79	1933	15.71
3	Somewhat no	420	3.54	474	3.55	503	3.59	440	3.58
4	Definitely no	245	2.06	259	1.94	312	2.22	253	2.06

		Weighted							
		Q1		Q2		Q3		Q4	
Value	Formatted Value	Count	Percent	Count	Percent	Count	Percent	Count	Percent
.	Did not answer	312630	4.24	330292	4.48	283765	3.82	286078	3.85
C	Should be skipped	159350	2.16	156665	2.12	151170	2.03	150522	2.03
N	Valid skip	3600830	48.88	3504853	47.52	3682983	49.53	3620132	48.78
1	Definitely yes	1718886	23.34	1783063	24.17	1788757	24.06	1803915	24.31
2	Somewhat yes	1171347	15.90	1194467	16.19	1149558	15.46	1145523	15.44
3	Somewhat no	267271	3.63	259402	3.52	225328	3.03	260635	3.51
4	Definitely no	135606	1.84	147144	1.99	154028	2.07	154614	2.08

H10018 -
Rating of all health care in last year

		Unweighted							
		Q1		Q2		Q3		Q4	
Value	Formatted Value	Count	Percent	Count	Percent	Count	Percent	Count	Percent
.	Did not answer	317	2.67	317	2.38	300	2.14	269	2.19
C	Should be skipped	178	1.50	174	1.30	224	1.60	170	1.38
N	I had no visits in the last 12 months	1436	12.09	1643	12.32	1690	12.05	1581	12.85
0	0	45	0.38	52	0.39	44	0.31	59	0.48
1	1	54	0.45	41	0.31	52	0.37	62	0.50
2	2	126	1.06	139	1.04	124	0.88	122	0.99
3	3	190	1.60	258	1.93	255	1.82	246	2.00
4	4	274	2.31	366	2.74	338	2.41	286	2.32
5	5	732	6.16	831	6.23	863	6.15	751	6.10
6	6	651	5.48	750	5.62	806	5.74	695	5.65
7	7	1492	12.56	1723	12.92	1847	13.16	1518	12.34
8	8	2414	20.33	2657	19.92	2847	20.29	2495	20.28
9	9	1791	15.08	1972	14.78	2082	14.84	1921	15.61
10	10	2175	18.32	2418	18.12	2558	18.23	2130	17.31

		Weighted							
		Q1		Q2		Q3		Q4	
Value	Formatted Value	Count	Percent	Count	Percent	Count	Percent	Count	Percent
.	Did not answer	250345	3.40	253402	3.44	211503	2.84	220121	2.97
C	Should be skipped	137814	1.87	117597	1.59	135159	1.82	112767	1.52
N	I had no visits in the last 12 months	883697	12.00	794387	10.77	816291	10.98	873568	11.77
0	0	24586	0.33	30226	0.41	25132	0.34	33533	0.45
1	1	23964	0.33	27046	0.37	15883	0.21	25829	0.35
2	2	69276	0.94	58656	0.80	46429	0.62	61072	0.82
3	3	97953	1.33	94023	1.27	103825	1.40	118570	1.60
4	4	147081	2.00	165136	2.24	139582	1.88	118419	1.60
5	5	404927	5.50	387297	5.25	382936	5.15	383696	5.17
6	6	327890	4.45	321665	4.36	323539	4.35	337533	4.55
7	7	769015	10.44	752064	10.20	800385	10.76	781526	10.53
8	8	1317364	17.88	1361438	18.46	1380646	18.57	1353431	18.24
9	9	1152789	15.65	1148326	15.57	1202714	16.18	1237252	16.67
10	10	1759218	23.88	1864623	25.28	1851564	24.90	1764103	23.77

H10019 -
Have one person you think of as your personal doctor

		Unweighted							
		Q1		Q2		Q3		Q4	
Value	Formatted Value	Count	Percent	Count	Percent	Count	Percent	Count	Percent
.	Did not answer	19	0.16	44	0.33	25	0.18	25	0.20
1	Yes	7976	67.17	8782	65.83	9017	64.27	8182	66.49
2	No	3880	32.67	4515	33.84	4988	35.55	4098	33.30

		Weighted							
		Q1		Q2		Q3		Q4	
Value	Formatted Value	Count	Percent	Count	Percent	Count	Percent	Count	Percent
.	Did not answer	22422	0.30	21432	0.29	22368	0.30	20711	0.28
1	Yes	5402495	73.34	5519301	74.83	5464391	73.49	5526292	74.46
2	No	1941004	26.35	1835154	24.88	1948830	26.21	1874416	25.26

H10020 -
In last year: number of times visited personal doctor for care for self

		Unweighted							
		Q1		Q2		Q3		Q4	
Value	Formatted Value	Count	Percent	Count	Percent	Count	Percent	Count	Percent
.	Did not answer	349	2.94	409	3.07	348	2.48	311	2.53
C	Should be skipped	87	0.73	112	0.84	77	0.55	119	0.97
N	Valid skip	3793	31.94	4403	33.00	4911	35.00	3979	32.34
0	None	869	7.32	969	7.26	879	6.27	956	7.77
1	1	1297	10.92	1409	10.56	1314	9.37	1466	11.91
2	2	1676	14.11	1831	13.72	1799	12.82	1752	14.24
3	3	1348	11.35	1443	10.82	1542	10.99	1293	10.51
4	4	1069	9.00	1162	8.71	1300	9.27	998	8.11
5	5 to 9	1087	9.15	1276	9.56	1431	10.20	1156	9.39
6	10 or more	300	2.53	327	2.45	429	3.06	275	2.23

		Weighted							
		Q1		Q2		Q3		Q4	
Value	Formatted Value	Count	Percent	Count	Percent	Count	Percent	Count	Percent
.	Did not answer	317963	4.32	346600	4.70	290544	3.91	309326	4.17
C	Should be skipped	62282	0.85	55126	0.75	44381	0.60	65053	0.88
N	Valid skip	1878722	25.51	1780028	24.13	1904450	25.61	1809363	24.38
0	None	519771	7.06	457128	6.20	446247	6.00	531976	7.17
1	1	748993	10.17	723917	9.81	642643	8.64	841206	11.33
2	2	1145610	15.55	1156277	15.68	1092163	14.69	1148945	15.48
3	3	901731	12.24	913942	12.39	901467	12.12	913756	12.31
4	4	775818	10.53	822203	11.15	854025	11.49	735512	9.91
5	5 to 9	796941	10.82	883166	11.97	976513	13.13	873779	11.77
6	10 or more	218090	2.96	237500	3.22	283157	3.81	192502	2.59

H10021 -
In last year: how often personal doctor listened carefully to you

Unweighted

Value	Formatted Value	Q1 Count	Q1 Percent	Q2 Count	Q2 Percent	Q3 Count	Q3 Percent	Q4 Count	Q4 Percent
.	Did not answer	362	3.05	424	3.18	343	2.44	330	2.68
C	Should be skipped	138	1.16	156	1.17	128	0.91	189	1.54
N	I had no visits in the last 12 months	4611	38.83	5328	39.94	5739	40.91	4865	39.54
1	Never	92	0.77	106	0.79	91	0.65	92	0.75
2	Sometimes	518	4.36	561	4.21	565	4.03	530	4.31
3	Usually	1486	12.51	1608	12.05	1737	12.38	1431	11.63
4	Always	4668	39.31	5158	38.66	5427	38.68	4868	39.56

Weighted

Value	Formatted Value	Q1 Count	Q1 Percent	Q2 Count	Q2 Percent	Q3 Count	Q3 Percent	Q4 Count	Q4 Percent
.	Did not answer	323387	4.39	346483	4.70	276657	3.72	320737	4.32
C	Should be skipped	94457	1.28	84232	1.14	90865	1.22	126023	1.70
N	I had no visits in the last 12 months	2366318	32.13	2208050	29.94	2304213	30.99	2280369	30.73
1	Never	43658	0.59	47377	0.64	36886	0.50	45159	0.61
2	Sometimes	274397	3.73	290358	3.94	268461	3.61	287516	3.87
3	Usually	990910	13.45	962188	13.05	1012253	13.61	906866	12.22
4	Always	3272794	44.43	3437199	46.60	3446255	46.35	3454749	46.55

H10022 -
In last year: how often personal doctor explained things in a way that was easy to understand

Unweighted

Value	Formatted Value	Q1 Count	Q1 Percent	Q2 Count	Q2 Percent	Q3 Count	Q3 Percent	Q4 Count	Q4 Percent
.	Did not answer	371	3.12	437	3.28	363	2.59	326	2.65
C	Should be skipped	132	1.11	149	1.12	119	0.85	179	1.45
N	I had no visits in the last 12 months	4617	38.88	5335	39.99	5748	40.97	4875	39.62
1	Never	73	0.61	87	0.65	74	0.53	71	0.58
2	Sometimes	370	3.12	409	3.07	393	2.80	386	3.14
3	Usually	1517	12.77	1662	12.46	1746	12.44	1461	11.87
4	Always	4795	40.38	5262	39.44	5587	39.82	5007	40.69

Weighted

Value	Formatted Value	Q1 Count	Q1 Percent	Q2 Count	Q2 Percent	Q3 Count	Q3 Percent	Q4 Count	Q4 Percent
.	Did not answer	326824	4.44	358015	4.85	288059	3.87	316179	4.26
C	Should be skipped	93089	1.26	79850	1.08	84915	1.14	118820	1.60
N	I had no visits in the last 12 months	2367686	32.14	2212432	30.00	2310163	31.07	2287572	30.82
1	Never	37619	0.51	46774	0.63	35805	0.48	41508	0.56
2	Sometimes	216350	2.94	249454	3.38	201590	2.71	230727	3.11
3	Usually	1021406	13.87	1012492	13.73	1046302	14.07	954557	12.86
4	Always	3302946	44.84	3416870	46.32	3468755	46.65	3472055	46.78

H10023 -
In last year: how often your personal doctor showed respect for what you have to say

		Unweighted							
		Q1		Q2		Q3		Q4	
Value	Formatted Value	Count	Percent	Count	Percent	Count	Percent	Count	Percent
.	Did not answer	363	3.06	415	3.11	364	2.59	328	2.67
C	Should be skipped	134	1.13	155	1.16	116	0.83	169	1.37
N	I had no visits in the last 12 months	4615	38.86	5329	39.94	5751	40.99	4885	39.70
1	Never	97	0.82	94	0.70	99	0.71	119	0.97
2	Sometimes	397	3.34	397	2.98	418	2.98	397	3.23
3	Usually	1196	10.07	1339	10.04	1390	9.91	1177	9.57
4	Always	5073	42.72	5612	42.07	5892	42.00	5230	42.50

		Weighted							
		Q1		Q2		Q3		Q4	
Value	Formatted Value	Count	Percent	Count	Percent	Count	Percent	Count	Percent
.	Did not answer	324837	4.41	344809	4.67	285141	3.83	321452	4.33
C	Should be skipped	97638	1.33	82719	1.12	79996	1.08	114040	1.54
N	I had no visits in the last 12 months	2363137	32.08	2209563	29.96	2315081	31.14	2292352	30.89
1	Never	44140	0.60	46329	0.63	37493	0.50	65392	0.88
2	Sometimes	217428	2.95	207701	2.82	220299	2.96	241338	3.25
3	Usually	835426	11.34	821386	11.14	848117	11.41	757514	10.21
4	Always	3483315	47.29	3663379	49.67	3649462	49.08	3629331	48.90

H10024 -
In last year: how often your personal doctor spent enough time with you

		Unweighted							
		Q1		Q2		Q3		Q4	
Value	Formatted Value	Count	Percent	Count	Percent	Count	Percent	Count	Percent
.	Did not answer	365	3.07	415	3.11	365	2.60	327	2.66
C	Should be skipped	133	1.12	148	1.11	113	0.81	167	1.36
N	I had no visits in the last 12 months	4616	38.87	5336	40.00	5754	41.01	4887	39.72
1	Never	196	1.65	211	1.58	203	1.45	201	1.63
2	Sometimes	578	4.87	686	5.14	663	4.73	617	5.01
3	Usually	2027	17.07	2060	15.44	2168	15.45	1841	14.96
4	Always	3960	33.35	4485	33.62	4764	33.96	4265	34.66

		Weighted							
		Q1		Q2		Q3		Q4	
Value	Formatted Value	Count	Percent	Count	Percent	Count	Percent	Count	Percent
.	Did not answer	327699	4.45	348137	4.72	293227	3.94	310062	4.18
C	Should be skipped	98224	1.33	80625	1.09	80692	1.09	114695	1.55
N	I had no visits in the last 12 months	2362550	32.07	2211657	29.98	2314385	31.13	2291697	30.88
1	Never	103247	1.40	104449	1.42	91478	1.23	105311	1.42
2	Sometimes	332081	4.51	346493	4.70	341225	4.59	352192	4.75
3	Usually	1371278	18.62	1321314	17.91	1302335	17.51	1244195	16.76
4	Always	2770841	37.62	2963213	40.17	3012246	40.51	3003267	40.47

H10025 -
In last year: got care from doctor or other health provider other than personal doctor

		Unweighted							
		Q1		Q2		Q3		Q4	
Value	Formatted Value	Count	Percent	Count	Percent	Count	Percent	Count	Percent
.	Did not answer	344	2.90	398	2.98	339	2.42	312	2.54
C	Should be skipped	144	1.21	161	1.21	117	0.83	180	1.46
N	Valid skip	4605	38.78	5323	39.90	5750	40.98	4874	39.61
1	Yes	5046	42.49	5569	41.74	5720	40.77	5114	41.56
2	No	1736	14.62	1890	14.17	2104	15.00	1825	14.83

		Weighted							
		Q1		Q2		Q3		Q4	
Value	Formatted Value	Count	Percent	Count	Percent	Count	Percent	Count	Percent
.	Did not answer	310244	4.21	330959	4.49	280600	3.77	315133	4.25
C	Should be skipped	102127	1.39	87365	1.18	77871	1.05	121395	1.64
N	Valid skip	2358648	32.02	2204917	29.89	2317206	31.16	2284997	30.79
1	Yes	3417107	46.39	3568875	48.39	3538666	47.59	3532392	47.60
2	No	1177795	15.99	1183771	16.05	1221246	16.42	1167502	15.73

H10026 -
In last year: how often personal doctor seemed informed and up-to-date about care received from other doctors

		Unweighted							
		Q1		Q2		Q3		Q4	
Value	Formatted Value	Count	Percent	Count	Percent	Count	Percent	Count	Percent
.	Did not answer	498	4.19	533	4.00	535	3.81	452	3.67
C	Should be skipped	66	0.56	92	0.69	75	0.53	105	0.85
N	Valid skip	6419	54.05	7282	54.58	7896	56.28	6774	55.05
1	Never	535	4.51	606	4.54	617	4.40	543	4.41
2	Sometimes	905	7.62	918	6.88	967	6.89	853	6.93
3	Usually	1594	13.42	1804	13.52	1753	12.49	1692	13.75
4	Always	1858	15.65	2106	15.79	2187	15.59	1886	15.33

		Weighted							
		Q1		Q2		Q3		Q4	
Value	Formatted Value	Count	Percent	Count	Percent	Count	Percent	Count	Percent
.	Did not answer	425456	5.78	419972	5.69	398143	5.35	419807	5.66
C	Should be skipped	48674	0.66	46526	0.63	54003	0.73	64729	0.87
N	Valid skip	3589896	48.74	3429526	46.50	3562320	47.91	3509166	47.28
1	Never	256362	3.48	281875	3.82	275605	3.71	285464	3.85
2	Sometimes	496853	6.75	474700	6.44	467087	6.28	467535	6.30
3	Usually	1107630	15.04	1128172	15.30	1112280	14.96	1184286	15.96
4	Always	1441050	19.56	1595115	21.63	1566150	21.06	1490434	20.08

H10027 -
Rating of your personal doctor

Unweighted

Value	Formatted Value	Q1 Count	Q1 Percent	Q2 Count	Q2 Percent	Q3 Count	Q3 Percent	Q4 Count	Q4 Percent
.	Did not answer	471	3.97	512	3.84	442	3.15	451	3.67
C	Should be skipped	83	0.70	106	0.79	81	0.58	111	0.90
N	Don't have a personal doctor	3797	31.97	4409	33.05	4907	34.98	3987	32.40
0	0	55	0.46	62	0.46	49	0.35	56	0.46
1	1	49	0.41	49	0.37	40	0.29	50	0.41
2	2	76	0.64	86	0.64	63	0.45	87	0.71
3	3	96	0.81	109	0.82	107	0.76	130	1.06
4	4	116	0.98	171	1.28	119	0.85	129	1.05
5	5	443	3.73	482	3.61	530	3.78	449	3.65
6	6	330	2.78	397	2.98	423	3.01	310	2.52
7	7	759	6.39	861	6.45	901	6.42	806	6.55
8	8	1529	12.88	1669	12.51	1782	12.70	1497	12.17
9	9	1743	14.68	1817	13.62	1949	13.89	1812	14.73
10	10	2328	19.60	2611	19.57	2637	18.80	2430	19.75

Weighted

Value	Formatted Value	Q1 Count	Q1 Percent	Q2 Count	Q2 Percent	Q3 Count	Q3 Percent	Q4 Count	Q4 Percent
.	Did not answer	361475	4.91	363621	4.93	314154	4.23	365580	4.93
C	Should be skipped	63466	0.86	48606	0.66	46891	0.63	58906	0.79
N	Don't have a personal doctor	1877538	25.49	1786548	24.22	1901939	25.58	1815510	24.46
0	0	22918	0.31	25621	0.35	23651	0.32	31585	0.43
1	1	24470	0.33	25341	0.34	16368	0.22	25961	0.35
2	2	39967	0.54	35800	0.49	26163	0.35	37805	0.51
3	3	43911	0.60	53301	0.72	49553	0.67	72917	0.98
4	4	43982	0.60	86361	1.17	47589	0.64	59395	0.80
5	5	243803	3.31	244198	3.31	262300	3.53	237895	3.21
6	6	194397	2.64	194678	2.64	223118	3.00	186130	2.51
7	7	424664	5.77	453328	6.15	462079	6.21	450721	6.07
8	8	1011282	13.73	957794	12.99	953492	12.82	889950	11.99
9	9	1158086	15.72	1097915	14.89	1191374	16.02	1240291	16.71
10	10	1855961	25.20	2002776	27.15	1916917	25.78	1948773	26.26

H10028 -
In last year: tried to make appointment to see a specialist

		Unweighted							
		Q1		Q2		Q3		Q4	
Value	Formatted Value	Count	Percent	Count	Percent	Count	Percent	Count	Percent
.	Did not answer	25	0.21	44	0.33	52	0.37	39	0.32
1	Yes	6698	56.40	7481	56.08	7297	52.01	6758	54.92
2	No	5152	43.39	5816	43.59	6681	47.62	5508	44.76

		Weighted							
		Q1		Q2		Q3		Q4	
Value	Formatted Value	Count	Percent	Count	Percent	Count	Percent	Count	Percent
.	Did not answer	21295	0.29	31018	0.42	45114	0.61	44084	0.59
1	Yes	4246569	57.65	4323592	58.62	4158702	55.93	4278694	57.65
2	No	3098056	42.06	3021276	40.96	3231773	43.46	3098641	41.75

H10029 -
In last year: how often it was easy to get appointments with specialists

		Unweighted							
		Q1		Q2		Q3		Q4	
Value	Formatted Value	Count	Percent	Count	Percent	Count	Percent	Count	Percent
.	Did not answer	191	1.61	274	2.05	285	2.03	225	1.83
C	Should be skipped	195	1.64	234	1.75	234	1.67	225	1.83
N	Didn't need a specialist	4957	41.74	5582	41.84	6447	45.95	5283	42.93
1	Never	505	4.25	597	4.47	535	3.81	525	4.27
2	Sometimes	1082	9.11	1245	9.33	1147	8.18	1066	8.66
3	Usually	2123	17.88	2332	17.48	2197	15.66	2153	17.50
4	Always	2822	23.76	3077	23.06	3185	22.70	2828	22.98

		Weighted							
		Q1		Q2		Q3		Q4	
Value	Formatted Value	Count	Percent	Count	Percent	Count	Percent	Count	Percent
.	Did not answer	151857	2.06	228987	3.10	220700	2.97	207670	2.80
C	Should be skipped	180952	2.46	184156	2.50	145657	1.96	199190	2.68
N	Didn't need a specialist	2917104	39.60	2837121	38.46	3086116	41.50	2899450	39.07
1	Never	272931	3.71	284413	3.86	221910	2.98	276449	3.73
2	Sometimes	574849	7.80	547133	7.42	534313	7.19	526942	7.10
3	Usually	1267332	17.21	1288734	17.47	1163128	15.64	1288347	17.36
4	Always	2000895	27.16	2005343	27.19	2063764	27.76	2023370	27.26

H10030 -
In last year: how many specialists seen

		Unweighted							
		Q1		Q2		Q3		Q4	
Value	Formatted Value	Count	Percent	Count	Percent	Count	Percent	Count	Percent
.	Did not answer	150	1.26	209	1.57	238	1.70	190	1.54
C	Should be skipped	244	2.05	292	2.19	326	2.32	249	2.02
N	Valid skip	4908	41.33	5524	41.41	6355	45.30	5259	42.74
0	None	246	2.07	336	2.52	249	1.77	286	2.32
1	1 specialist	3033	25.54	3313	24.83	3396	24.21	3029	24.62
2	2	1986	16.72	2207	16.54	2077	14.80	1945	15.81
3	3	843	7.10	905	6.78	886	6.32	858	6.97
4	4	295	2.48	344	2.58	322	2.30	281	2.28
5	5 or more specialists	170	1.43	211	1.58	181	1.29	208	1.69

		Weighted							
		Q1		Q2		Q3		Q4	
Value	Formatted Value	Count	Percent	Count	Percent	Count	Percent	Count	Percent
.	Did not answer	126187	1.71	167860	2.28	193973	2.61	181042	2.44
C	Should be skipped	216896	2.94	214207	2.90	198444	2.67	212264	2.86
N	Valid skip	2881160	39.11	2807069	38.06	3033329	40.79	2886376	38.89
0	None	159601	2.17	151575	2.06	117028	1.57	158980	2.14
1	1 specialist	1779171	24.15	1776737	24.09	1748614	23.52	1750974	23.59
2	2	1235315	16.77	1247015	16.91	1194240	16.06	1237230	16.67
3	3	588237	7.99	608815	8.25	563283	7.58	596887	8.04
4	4	238633	3.24	234605	3.18	247097	3.32	233382	3.14
5	5 or more specialists	140721	1.91	168003	2.28	139581	1.88	164284	2.21

H10031 -
Rating of specialist seen most often in last year

		Unweighted							
		Q1		Q2		Q3		Q4	
Value	Formatted Value	Count	Percent	Count	Percent	Count	Percent	Count	Percent
.	Did not answer	183	1.54	248	1.86	260	1.85	213	1.73
C	Should be skipped	114	0.96	181	1.36	58	0.41	134	1.09
N	Didn't see specialist in last 12 months	5284	44.50	5971	44.76	6872	48.98	5660	46.00
0	0	41	0.35	42	0.31	36	0.26	44	0.36
1	1	30	0.25	26	0.19	41	0.29	34	0.28
2	2	56	0.47	65	0.49	56	0.40	54	0.44
3	3	98	0.83	103	0.77	99	0.71	87	0.71
4	4	99	0.83	124	0.93	104	0.74	107	0.87
5	5	308	2.59	317	2.38	276	1.97	259	2.10
6	6	267	2.25	305	2.29	299	2.13	293	2.38
7	7	649	5.47	715	5.36	710	5.06	673	5.47
8	8	1301	10.96	1462	10.96	1372	9.78	1255	10.20
9	9	1532	12.90	1597	11.97	1631	11.63	1587	12.90
10	10	1913	16.11	2185	16.38	2216	15.79	1905	15.48

		Weighted							
		Q1		Q2		Q3		Q4	
Value	Formatted Value	Count	Percent	Count	Percent	Count	Percent	Count	Percent
.	Did not answer	150578	2.04	203131	2.75	202444	2.72	199931	2.69
C	Should be skipped	115804	1.57	135701	1.84	47046	0.63	114616	1.54
N	Didn't see specialist in last 12 months	3141853	42.65	3037151	41.18	3301755	44.40	3143005	42.35
0	0	23961	0.33	17175	0.23	20289	0.27	14916	0.20
1	1	11246	0.15	17958	0.24	17475	0.24	19099	0.26
2	2	29517	0.40	33467	0.45	17581	0.24	24493	0.33
3	3	59887	0.81	50202	0.68	40719	0.55	35772	0.48
4	4	61539	0.84	65596	0.89	39274	0.53	55018	0.74
5	5	178075	2.42	146563	1.99	131265	1.77	147082	1.98
6	6	150355	2.04	150590	2.04	144551	1.94	163917	2.21
7	7	359055	4.87	302657	4.10	339459	4.57	372316	5.02
8	8	719013	9.76	747992	10.14	748326	10.06	710409	9.57
9	9	951840	12.92	914567	12.40	899474	12.10	992185	13.37
10	10	1413196	19.19	1553137	21.06	1485931	19.98	1428659	19.25

H10032 -
In last year: tried to get care, tests, or treatment through health plan

		Unweighted							
		Q1		Q2		Q3		Q4	
Value	Formatted Value	Count	Percent	Count	Percent	Count	Percent	Count	Percent
.	Did not answer	56	0.47	302	2.26	86	0.61	66	0.54
1	Yes	8234	69.34	8980	67.31	9179	65.42	8388	68.17
2	No	3585	30.19	4059	30.43	4765	33.96	3851	31.30

		Weighted							
		Q1		Q2		Q3		Q4	
Value	Formatted Value	Count	Percent	Count	Percent	Count	Percent	Count	Percent
.	Did not answer	45313	0.62	166131	2.25	61526	0.83	53306	0.72
1	Yes	5141968	69.81	5160676	69.97	5017656	67.48	5207743	70.17
2	No	2178639	29.58	2049080	27.78	2356407	31.69	2160370	29.11

H10033 -
In last year: how often easy to get care, tests, or treatment you thought you needed through health plan

		Unweighted							
		Q1		Q2		Q3		Q4	
Value	Formatted Value	Count	Percent	Count	Percent	Count	Percent	Count	Percent
.	Did not answer	248	2.09	529	3.97	269	1.92	245	1.99
C	Should be skipped	141	1.19	153	1.15	175	1.25	139	1.13
N	Didn't need care/tests/treatment	3444	29.00	3906	29.28	4590	32.72	3712	30.17
1	Never	286	2.41	276	2.07	316	2.25	288	2.34
2	Sometimes	980	8.25	1051	7.88	1057	7.53	1024	8.32
3	Usually	2523	21.25	2646	19.83	2818	20.09	2565	20.85
4	Always	4253	35.81	4780	35.83	4805	34.25	4332	35.21

		Weighted							
		Q1		Q2		Q3		Q4	
Value	Formatted Value	Count	Percent	Count	Percent	Count	Percent	Count	Percent
.	Did not answer	205997	2.80	350307	4.75	202394	2.72	219009	2.95
C	Should be skipped	109669	1.49	97599	1.32	131201	1.76	112604	1.52
N	Didn't need care/tests/treatment	2068970	28.09	1951481	26.46	2225206	29.93	2047766	27.59
1	Never	143004	1.94	142313	1.93	128045	1.72	151491	2.04
2	Sometimes	469406	6.37	437660	5.93	411843	5.54	461582	6.22
3	Usually	1367366	18.56	1265523	17.16	1330045	17.89	1341597	18.08
4	Always	3001509	40.75	3131003	42.45	3006855	40.44	3087369	41.60

H10034B -
In last year: looked for information in written material or on the Internet about how health plan works

		Unweighted							
		Q1		Q2		Q3		Q4	
Value	Formatted Value	Count	Percent	Count	Percent	Count	Percent	Count	Percent
.	Did not answer	60	0.51	297	2.23	109	0.78	85	0.69
1	Yes	3523	29.67	3342	25.05	3914	27.90	3575	29.05
2	No	8292	69.83	9702	72.72	10007	71.33	8645	70.26

		Weighted							
		Q1		Q2		Q3		Q4	
Value	Formatted Value	Count	Percent	Count	Percent	Count	Percent	Count	Percent
.	Did not answer	45569	0.62	144089	1.95	79240	1.07	78596	1.06
1	Yes	2073989	28.16	1829646	24.81	1996494	26.85	2059411	27.75
2	No	5246362	71.22	5402152	73.24	5359854	72.08	5283412	71.19

H10034 -
In last year: how often written material/Internet provide information you needed about how your plan works

		Unweighted							
		Q1		Q2		Q3		Q4	
Value	Formatted Value	Count	Percent	Count	Percent	Count	Percent	Count	Percent
.	Did not answer	141	1.19	381	2.86	190	1.35	151	1.23
C	Should be skipped	222	1.87	295	2.21	305	2.17	240	1.95
N	Didn't look for information	8070	67.96	9407	70.51	9702	69.15	8405	68.31
1	Never	208	1.75	216	1.62	239	1.70	204	1.66
2	Sometimes	950	8.00	944	7.08	1047	7.46	992	8.06
3	Usually	1521	12.81	1373	10.29	1688	12.03	1531	12.44
4	Always	763	6.43	725	5.43	859	6.12	782	6.36

		Weighted							
		Q1		Q2		Q3		Q4	
Value	Formatted Value	Count	Percent	Count	Percent	Count	Percent	Count	Percent
.	Did not answer	107509	1.46	207108	2.81	135512	1.82	126874	1.71
C	Should be skipped	194792	2.64	247818	3.36	236999	3.19	206529	2.78
N	Didn't look for information	5051570	68.58	5154334	69.88	5122855	68.90	5076883	68.41
1	Never	126752	1.72	146267	1.98	122799	1.65	128638	1.73
2	Sometimes	499619	6.78	460775	6.25	461325	6.20	523910	7.06
3	Usually	885921	12.03	730300	9.90	893627	12.02	891658	12.01
4	Always	499757	6.78	429285	5.82	462470	6.22	466926	6.29

H10035 -
In last year: looked for information from health plan on cost of health care service or equipment

		Unweighted							
		Q1		Q2		Q3		Q4	
Value	Formatted Value	Count	Percent	Count	Percent	Count	Percent	Count	Percent
.	Did not answer	72	0.61	329	2.47	137	0.98	99	0.80
1	Yes	1620	13.64	1671	12.53	1626	11.59	1668	13.56
2	No	10183	85.75	11341	85.01	12267	87.43	10538	85.64

		Weighted							
		Q1		Q2		Q3		Q4	
Value	Formatted Value	Count	Percent	Count	Percent	Count	Percent	Count	Percent
.	Did not answer	54442	0.74	167492	2.27	88944	1.20	81906	1.10
1	Yes	1080074	14.66	1035705	14.04	995888	13.39	1106657	14.91
2	No	6231404	84.60	6172690	83.69	6350757	85.41	6232856	83.98

H10036 -
In last year: how often able to find out cost of health care service or equipment from health plan

		Unweighted							
		Q1		Q2		Q3		Q4	
Value	Formatted Value	Count	Percent	Count	Percent	Count	Percent	Count	Percent
.	Did not answer	106	0.89	356	2.67	177	1.26	134	1.09
C	Should be skipped	238	2.00	362	2.71	327	2.33	278	2.26
N	Didn't need hlth care service/equipmnt	9945	83.75	10979	82.30	11940	85.10	10260	83.38
1	Never	310	2.61	357	2.68	349	2.49	327	2.66
2	Sometimes	353	2.97	372	2.79	336	2.39	366	2.97
3	Usually	487	4.10	415	3.11	448	3.19	492	4.00
4	Always	436	3.67	500	3.75	453	3.23	448	3.64

		Weighted							
		Q1		Q2		Q3		Q4	
Value	Formatted Value	Count	Percent	Count	Percent	Count	Percent	Count	Percent
.	Did not answer	81545	1.11	186381	2.53	124488	1.67	110800	1.49
C	Should be skipped	180129	2.45	274056	3.72	230934	3.11	219093	2.95
N	Didn't need hlth care service/equipmnt	6051276	82.15	5898633	79.97	6119823	82.30	6013763	81.03
1	Never	211696	2.87	231200	3.13	243914	3.28	237164	3.20
2	Sometimes	209925	2.85	192235	2.61	163382	2.20	230069	3.10
3	Usually	318083	4.32	257421	3.49	274790	3.70	279247	3.76
4	Always	313268	4.25	335960	4.55	278257	3.74	331284	4.46

H10037 -
In last year: looked for information from health plan on cost of prescription medications

		Unweighted							
		Q1		Q2		Q3		Q4	
Value	Formatted Value	Count	Percent	Count	Percent	Count	Percent	Count	Percent
.	Did not answer	87	0.73	335	2.51	107	0.76	111	0.90
1	Yes	2250	18.95	2127	15.94	3142	22.39	2217	18.02
2	No	9538	80.32	10879	81.55	10781	76.84	9977	81.08

		Weighted							
		Q1		Q2		Q3		Q4	
Value	Formatted Value	Count	Percent	Count	Percent	Count	Percent	Count	Percent
.	Did not answer	68782	0.93	172852	2.34	57100	0.77	91820	1.24
1	Yes	1658450	22.52	1519641	20.60	2173508	29.23	1653724	22.28
2	No	5638688	76.55	5683394	77.05	5204980	70.00	5675875	76.48

H10038 -
In last year: how often able to find out cost of prescription medications

		Unweighted							
		Q1		Q2		Q3		Q4	
Value	Formatted Value	Count	Percent	Count	Percent	Count	Percent	Count	Percent
.	Did not answer	135	1.14	388	2.91	170	1.21	150	1.22
C	Should be skipped	166	1.40	143	1.07	308	2.20	193	1.57
N	Didn't need prescription meds/no info	9372	78.92	10736	80.47	10473	74.65	9784	79.51
1	Never	419	3.53	347	2.60	742	5.29	431	3.50
2	Sometimes	370	3.12	373	2.80	428	3.05	382	3.10
3	Usually	558	4.70	558	4.18	711	5.07	571	4.64
4	Always	855	7.20	796	5.97	1198	8.54	794	6.45

		Weighted							
		Q1		Q2		Q3		Q4	
Value	Formatted Value	Count	Percent	Count	Percent	Count	Percent	Count	Percent
.	Did not answer	108179	1.47	220218	2.99	127917	1.72	125054	1.69
C	Should be skipped	108145	1.47	83371	1.13	169386	2.28	134536	1.81
N	Didn't need prescription meds/no info	5530543	75.08	5600022	75.92	5035594	67.72	5541339	74.67
1	Never	327644	4.45	254045	3.44	470814	6.33	317312	4.28
2	Sometimes	218549	2.97	226438	3.07	248900	3.35	243737	3.28
3	Usually	359815	4.88	362518	4.91	475193	6.39	395267	5.33
4	Always	713046	9.68	629274	8.53	907784	12.21	664175	8.95

H10039 -
In last year: tried to get information or help from health plan's customer service

		Unweighted							
		Q1		Q2		Q3		Q4	
Value	Formatted Value	Count	Percent	Count	Percent	Count	Percent	Count	Percent
.	Did not answer	87	0.73	326	2.44	147	1.05	107	0.87
1	Yes	3294	27.74	3281	24.59	3542	25.25	3189	25.92
2	No	8494	71.53	9734	72.96	10341	73.71	9009	73.21

		Weighted							
		Q1		Q2		Q3		Q4	
Value	Formatted Value	Count	Percent	Count	Percent	Count	Percent	Count	Percent
.	Did not answer	69260	0.94	157383	2.13	92917	1.25	82142	1.11
1	Yes	1859217	25.24	1774580	24.06	1811139	24.36	1819135	24.51
2	No	5437443	73.82	5443924	73.81	5531533	74.39	5520142	74.38

H10040 -
In last year: how often did customer service give needed information or help

		Unweighted							
		Q1		Q2		Q3		Q4	
Value	Formatted Value	Count	Percent	Count	Percent	Count	Percent	Count	Percent
.	Did not answer	215	1.81	527	3.95	275	1.96	231	1.88
C	Should be skipped	226	1.90	251	1.88	322	2.30	246	2.00
N	Didn't call hlth plan's customer service	8268	69.63	9483	71.08	10019	71.41	8763	71.21
1	Never	214	1.80	217	1.63	235	1.67	218	1.77
2	Sometimes	607	5.11	571	4.28	638	4.55	578	4.70
3	Usually	932	7.85	885	6.63	983	7.01	925	7.52
4	Always	1413	11.90	1407	10.55	1558	11.10	1344	10.92

		Weighted							
		Q1		Q2		Q3		Q4	
Value	Formatted Value	Count	Percent	Count	Percent	Count	Percent	Count	Percent
.	Did not answer	155968	2.12	286340	3.88	177965	2.39	185602	2.50
C	Should be skipped	211827	2.88	232908	3.16	239150	3.22	211741	2.85
N	Didn't call hlth plan's customer service	5225616	70.94	5211016	70.65	5292383	71.18	5308401	71.53
1	Never	134766	1.83	123388	1.67	125107	1.68	108198	1.46
2	Sometimes	307779	4.18	254399	3.45	291097	3.91	288860	3.89
3	Usually	472565	6.42	464051	6.29	488634	6.57	496381	6.69
4	Always	857400	11.64	803785	10.90	821253	11.04	822236	11.08

H10041 -
In last year: how often did customer service treat with courtesy and respect

		Unweighted							
		Q1		Q2		Q3		Q4	
Value	Formatted Value	Count	Percent	Count	Percent	Count	Percent	Count	Percent
.	Did not answer	196	1.65	442	3.31	270	1.92	200	1.63
C	Should be skipped	244	2.05	285	2.14	306	2.18	254	2.06
N	Didn't call hlth plan's customer service	8250	69.47	9449	70.83	10035	71.53	8755	71.15
1	Never	79	0.67	53	0.40	88	0.63	73	0.59
2	Sometimes	268	2.26	293	2.20	292	2.08	304	2.47
3	Usually	821	6.91	784	5.88	834	5.94	743	6.04
4	Always	2017	16.99	2035	15.25	2205	15.72	1976	16.06

		Weighted							
		Q1		Q2		Q3		Q4	
Value	Formatted Value	Count	Percent	Count	Percent	Count	Percent	Count	Percent
.	Did not answer	147283	2.00	238943	3.24	160369	2.16	148806	2.01
C	Should be skipped	220631	3.00	262499	3.56	228630	3.07	216465	2.92
N	Didn't call hlth plan's customer service	5216813	70.82	5181424	70.25	5302903	71.32	5303677	71.46
1	Never	34615	0.47	33496	0.45	45464	0.61	38421	0.52
2	Sometimes	139728	1.90	132333	1.79	127899	1.72	147367	1.99
3	Usually	425529	5.78	359437	4.87	406896	5.47	375570	5.06
4	Always	1181322	16.04	1167754	15.83	1163428	15.65	1191112	16.05

H10042 -
In last year: health plan gave forms to fill out

		Unweighted							
		Q1		Q2		Q3		Q4	
Value	Formatted Value	Count	Percent	Count	Percent	Count	Percent	Count	Percent
.	Did not answer	96	0.81	342	2.56	146	1.04	120	0.98
1	Yes	3481	29.31	3617	27.11	3866	27.56	3459	28.11
2	No	8298	69.88	9382	70.32	10018	71.40	8726	70.91

		Weighted							
		Q1		Q2		Q3		Q4	
Value	Formatted Value	Count	Percent	Count	Percent	Count	Percent	Count	Percent
.	Did not answer	73121	0.99	179369	2.43	92045	1.24	85918	1.16
1	Yes	1754532	23.82	1738027	23.56	1784438	24.00	1745230	23.52
2	No	5538268	75.19	5458491	74.00	5559105	74.76	5590272	75.33

H10043 -
In last year: how often forms from health plan were easy to fill out

		Unweighted							
		Q1		Q2		Q3		Q4	
Value	Formatted Value	Count	Percent	Count	Percent	Count	Percent	Count	Percent
.	Did not answer	170	1.43	406	3.04	236	1.68	172	1.40
C	Should be skipped	271	2.28	416	3.12	338	2.41	333	2.71
N	Didn't have experience with paperwork	8027	67.60	8966	67.21	9680	69.00	8393	68.21
1	Never	128	1.08	139	1.04	120	0.86	108	0.88
2	Sometimes	413	3.48	476	3.57	482	3.44	434	3.53
3	Usually	1561	13.15	1557	11.67	1725	12.30	1535	12.47
4	Always	1305	10.99	1381	10.35	1449	10.33	1330	10.81

		Weighted							
		Q1		Q2		Q3		Q4	
Value	Formatted Value	Count	Percent	Count	Percent	Count	Percent	Count	Percent
.	Did not answer	128809	1.75	215786	2.93	144031	1.94	114155	1.54
C	Should be skipped	252148	3.42	362754	4.92	249499	3.36	290367	3.91
N	Didn't have experience with paperwork	5286120	71.76	5095738	69.09	5309607	71.41	5299904	71.41
1	Never	60996	0.83	76751	1.04	62361	0.84	55775	0.75
2	Sometimes	211511	2.87	212724	2.88	221364	2.98	218755	2.95
3	Usually	757728	10.29	712357	9.66	785150	10.56	745117	10.04
4	Always	668609	9.08	699777	9.49	663578	8.92	697345	9.40

H10044 -
In last year: sent in any claims to your health plan

Unweighted

Value	Formatted Value	Q1 Count	Q1 Percent	Q2 Count	Q2 Percent	Q3 Count	Q3 Percent	Q4 Count	Q4 Percent
.	Did not answer	112	0.94	345	2.59	146	1.04	113	0.92
D	Don't know	2182	18.37	2703	20.26	2764	19.70	2538	20.63
1	Yes	4962	41.79	5033	37.73	5478	39.04	4909	39.89
2	No	4619	38.90	5260	39.43	5642	40.21	4745	38.56

Weighted

Value	Formatted Value	Q1 Count	Q1 Percent	Q2 Count	Q2 Percent	Q3 Count	Q3 Percent	Q4 Count	Q4 Percent
.	Did not answer	67937	0.92	170962	2.32	92434	1.24	79004	1.06
D	Don't know	1239057	16.82	1390484	18.85	1312510	17.65	1411962	19.03
1	Yes	3565197	48.40	3364551	45.62	3516840	47.30	3476520	46.84
2	No	2493730	33.85	2449890	33.21	2513804	33.81	2453934	33.07

H10045 -
In last year: how often health plan handled claims quickly

Unweighted

Value	Formatted Value	Q1 Count	Q1 Percent	Q2 Count	Q2 Percent	Q3 Count	Q3 Percent	Q4 Count	Q4 Percent
.	Did not answer	164	1.38	459	3.44	236	1.68	174	1.41
C	Should be skipped	254	2.14	315	2.36	323	2.30	279	2.27
D	Don't know	650	5.47	607	4.55	732	5.22	610	4.96
N	No claims sent for me in past year	6547	55.13	7648	57.33	8083	57.61	7004	56.92
1	Never	178	1.50	177	1.33	168	1.20	177	1.44
2	Sometimes	415	3.49	413	3.10	441	3.14	370	3.01
3	Usually	1537	12.94	1557	11.67	1582	11.28	1521	12.36
4	Always	2130	17.94	2165	16.23	2465	17.57	2170	17.64

Weighted

Value	Formatted Value	Q1 Count	Q1 Percent	Q2 Count	Q2 Percent	Q3 Count	Q3 Percent	Q4 Count	Q4 Percent
.	Did not answer	125067	1.70	260054	3.53	174559	2.35	145593	1.96
C	Should be skipped	184436	2.50	187594	2.54	194094	2.61	173386	2.34
D	Don't know	419876	5.70	380068	5.15	458117	6.16	403054	5.43
N	No claims sent for me in past year	3548351	48.17	3652779	49.52	3632220	48.85	3692510	49.75
1	Never	97495	1.32	82444	1.12	82672	1.11	93208	1.26
2	Sometimes	265370	3.60	230438	3.12	228617	3.07	207463	2.80
3	Usually	1126220	15.29	982922	13.33	1027435	13.82	1073641	14.47
4	Always	1599107	21.71	1599587	21.69	1637875	22.03	1632564	22.00

H10046 -
In last year: how often health plan handled claims correctly

		Unweighted							
		Q1		Q2		Q3		Q4	
Value	Formatted Value	Count	Percent	Count	Percent	Count	Percent	Count	Percent
.	Did not answer	168	1.41	429	3.22	239	1.70	183	1.49
C	Should be skipped	249	2.10	348	2.61	311	2.22	268	2.18
D	Don't know	632	5.32	632	4.74	736	5.25	586	4.76
N	No claims sent for me in past year	6552	55.17	7615	57.08	8095	57.70	7015	57.01
1	Never	109	0.92	112	0.84	90	0.64	105	0.85
2	Sometimes	389	3.28	378	2.83	371	2.64	348	2.83
3	Usually	1373	11.56	1376	10.31	1461	10.41	1352	10.99
4	Always	2403	20.24	2451	18.37	2727	19.44	2448	19.89

		Weighted							
		Q1		Q2		Q3		Q4	
Value	Formatted Value	Count	Percent	Count	Percent	Count	Percent	Count	Percent
.	Did not answer	125918	1.71	242672	3.29	173763	2.34	145627	1.96
C	Should be skipped	179373	2.44	205646	2.79	189513	2.55	169928	2.29
D	Don't know	425246	5.77	381731	5.18	423578	5.70	394142	5.31
N	No claims sent for me in past year	3553414	48.24	3634728	49.28	3636801	48.91	3695968	49.80
1	Never	51620	0.70	56932	0.77	37597	0.51	57945	0.78
2	Sometimes	229151	3.11	193220	2.62	194452	2.62	196296	2.64
3	Usually	972519	13.20	858416	11.64	922506	12.41	922426	12.43
4	Always	1828679	24.83	1802542	24.44	1857380	24.98	1839088	24.78

H10047 -
Rating of all experience with health plan

		Unweighted							
		Q1		Q2		Q3		Q4	
Value	Formatted Value	Count	Percent	Count	Percent	Count	Percent	Count	Percent
.	Did not answer	214	1.80	461	3.46	275	1.96	189	1.54
0	0	88	0.74	101	0.76	77	0.55	82	0.67
1	1	66	0.56	52	0.39	59	0.42	56	0.46
2	2	99	0.83	107	0.80	108	0.77	108	0.88
3	3	164	1.38	203	1.52	224	1.60	203	1.65
4	4	223	1.88	263	1.97	273	1.95	257	2.09
5	5	973	8.19	1038	7.78	1125	8.02	916	7.44
6	6	738	6.21	921	6.90	981	6.99	799	6.49
7	7	1703	14.34	1912	14.33	2079	14.82	1914	15.55
8	8	2684	22.60	3037	22.76	3145	22.42	2790	22.67
9	9	2277	19.17	2419	18.13	2621	18.68	2332	18.95
10	10	2646	22.28	2827	21.19	3063	21.83	2659	21.61

		Weighted							
		Q1		Q2		Q3		Q4	
Value	Formatted Value	Count	Percent	Count	Percent	Count	Percent	Count	Percent
.	Did not answer	135245	1.84	244245	3.31	155326	2.09	143399	1.93
0	0	56210	0.76	53787	0.73	43097	0.58	42819	0.58
1	1	27977	0.38	29169	0.40	25633	0.34	26294	0.35
2	2	42643	0.58	44694	0.61	40793	0.55	59055	0.80
3	3	100302	1.36	84535	1.15	99133	1.33	101084	1.36
4	4	119488	1.62	118883	1.61	133026	1.79	128365	1.73
5	5	539742	7.33	475078	6.44	495954	6.67	451271	6.08
6	6	353538	4.80	425547	5.77	451604	6.07	397924	5.36
7	7	884717	12.01	871065	11.81	941137	12.66	954965	12.87
8	8	1465696	19.90	1486338	20.15	1468917	19.76	1529628	20.61
9	9	1460929	19.83	1376338	18.66	1391821	18.72	1434522	19.33
10	10	2179434	29.59	2166209	29.37	2189147	29.44	2152093	29.00

H10048 -
Blood pressure: when last reading

		Unweighted							
		Q1		Q2		Q3		Q4	
Value	Formatted Value	Count	Percent	Count	Percent	Count	Percent	Count	Percent
.	Did not answer	287	2.42	322	2.41	194	1.38	216	1.76
1	More than 2 years ago	264	2.22	295	2.21	294	2.10	273	2.22
2	1 to 2 years ago	645	5.43	742	5.56	832	5.93	588	4.78
3	Less than 12 months ago	10679	89.93	11982	89.81	12710	90.59	11228	91.25

		Weighted							
		Q1		Q2		Q3		Q4	
Value	Formatted Value	Count	Percent	Count	Percent	Count	Percent	Count	Percent
.	Did not answer	204581	2.78	158492	2.15	113181	1.52	143111	1.93
1	More than 2 years ago	186824	2.54	161040	2.18	150848	2.03	162556	2.19
2	1 to 2 years ago	362019	4.91	358466	4.86	400541	5.39	349600	4.71
3	Less than 12 months ago	6612496	89.77	6697888	90.81	6771019	91.06	6766151	91.17

H10049 -
Blood pressure: know if blood pressure is too high or not

		Unweighted							
		Q1		Q2		Q3		Q4	
Value	Formatted Value	Count	Percent	Count	Percent	Count	Percent	Count	Percent
.	Did not answer	300	2.53	339	2.54	206	1.47	220	1.79
1	Yes,it's too high	1876	15.80	2078	15.58	2162	15.41	1801	14.64
2	No, it's not too high	9015	75.92	10148	76.07	10797	76.96	9541	77.54
3	Don't know	684	5.76	776	5.82	865	6.17	743	6.04

		Weighted							
		Q1		Q2		Q3		Q4	
Value	Formatted Value	Count	Percent	Count	Percent	Count	Percent	Count	Percent
.	Did not answer	215681	2.93	169629	2.30	123673	1.66	145068	1.95
1	Yes,it's too high	1235783	16.78	1413577	19.16	1333104	17.93	1252451	16.88
2	No, it's not too high	5469638	74.26	5389064	73.06	5539522	74.50	5574890	75.12
3	Don't know	444818	6.04	403617	5.47	439289	5.91	449010	6.05

H10050 -
When did you last have a flu shot

		Unweighted							
		Q1		Q2		Q3		Q4	
Value	Formatted Value	Count	Percent	Count	Percent	Count	Percent	Count	Percent
.	Did not answer	296	2.49	330	2.47	184	1.31	219	1.78
1	Never had a flu shot	1542	12.99	1446	10.84	1551	11.05	1289	10.48
2	More than 2 years ago	1577	13.28	1451	10.88	1644	11.72	1426	11.59
3	1 to 2 years ago	1871	15.76	1183	8.87	1077	7.68	1221	9.92
4	Less than 12 months ago	6589	55.49	8931	66.94	9574	68.24	8150	66.23

		Weighted							
		Q1		Q2		Q3		Q4	
Value	Formatted Value	Count	Percent	Count	Percent	Count	Percent	Count	Percent
.	Did not answer	207953	2.82	155695	2.11	88223	1.19	140124	1.89
1	Never had a flu shot	951876	12.92	856283	11.61	867752	11.67	839347	11.31
2	More than 2 years ago	897385	12.18	828651	11.23	908422	12.22	959762	12.93
3	1 to 2 years ago	1114944	15.14	690518	9.36	624974	8.41	845975	11.40
4	Less than 12 months ago	4193762	56.93	4844741	65.68	4946218	66.52	4636212	62.47

H10051 -
Smoked at least 100 cigarettes in life

		Unweighted							
		Q1		Q2		Q3		Q4	
Value	Formatted Value	Count	Percent	Count	Percent	Count	Percent	Count	Percent
.	Did not answer	268	2.26	314	2.35	180	1.28	202	1.64
D	Don't know	183	1.54	194	1.45	158	1.13	183	1.49
1	Yes	4371	36.81	4739	35.52	5171	36.86	4552	36.99
2	No	7053	59.39	8094	60.67	8521	60.73	7368	59.88

		Weighted							
		Q1		Q2		Q3		Q4	
Value	Formatted Value	Count	Percent	Count	Percent	Count	Percent	Count	Percent
.	Did not answer	189245	2.57	147837	2.00	91672	1.23	150703	2.03
D	Don't know	118557	1.61	81883	1.11	79063	1.06	109542	1.48
1	Yes	3078098	41.79	3096023	41.97	3142039	42.26	3143648	42.36
2	No	3980021	54.03	4050143	54.91	4122815	55.45	4017526	54.13

H10052 -
Smoke everyday, some days, or not at all

		Unweighted							
		Q1		Q2		Q3		Q4	
Value	Formatted Value	Count	Percent	Count	Percent	Count	Percent	Count	Percent
.	Did not answer	292	2.46	351	2.63	190	1.35	211	1.71
C	Should be skipped	864	7.28	1126	8.44	1181	8.42	884	7.18
D	Don't know	14	0.12	11	0.08	8	0.06	9	0.07
N	Valid skip	6372	53.66	7162	53.68	7498	53.44	6667	54.18
2	Not at all	2738	23.06	2936	22.01	3195	22.77	2795	22.71
3	Some days	511	4.30	586	4.39	613	4.37	601	4.88
4	Every day	1084	9.13	1169	8.76	1345	9.59	1138	9.25

		Weighted							
		Q1		Q2		Q3		Q4	
Value	Formatted Value	Count	Percent	Count	Percent	Count	Percent	Count	Percent
.	Did not answer	220103	2.99	196458	2.66	109776	1.48	161727	2.18
C	Should be skipped	559104	7.59	726334	9.85	755076	10.15	603572	8.13
D	Don't know	6664	0.09	5973	0.08	2034	0.03	9630	0.13
N	Valid skip	3539473	48.05	3405692	46.17	3446802	46.36	3523496	47.48
2	Not at all	2014754	27.35	2033008	27.56	2043002	27.48	2036538	27.44
3	Some days	302243	4.10	308273	4.18	304081	4.09	354943	4.78
4	Every day	723578	9.82	700148	9.49	774819	10.42	731513	9.86

H10053 -
Last year: number of visits advised to quit smoking

		Unweighted							
		Q1		Q2		Q3		Q4	
Value	Formatted Value	Count	Percent	Count	Percent	Count	Percent	Count	Percent
.	Did not answer	295	2.48	334	2.50	209	1.49	215	1.75
C	Should be skipped	701	5.90	863	6.47	842	6.00	715	5.81
N	I had no visits/didn't smoke, lst 12 mo	9373	78.93	10477	78.53	11138	79.39	9732	79.09
1	None	360	3.03	391	2.93	432	3.08	389	3.16
2	1 visit	315	2.65	354	2.65	372	2.65	350	2.84
3	2 to 4 visits	558	4.70	619	4.64	670	4.78	569	4.62
4	5 to 9 visits	158	1.33	170	1.27	213	1.52	189	1.54
5	10 or more visits	115	0.97	133	1.00	154	1.10	146	1.19

		Weighted							
		Q1		Q2		Q3		Q4	
Value	Formatted Value	Count	Percent	Count	Percent	Count	Percent	Count	Percent
.	Did not answer	216552	2.94	173403	2.35	116451	1.57	167856	2.26
C	Should be skipped	565698	7.68	692847	9.39	634751	8.54	611298	8.24
N	I had no visits/didn't smoke, lst 12 mo	5623684	76.35	5547976	75.22	5663407	76.17	5613886	75.64
1	None	243848	3.31	256851	3.48	263966	3.55	287267	3.87
2	1 visit	186358	2.53	214340	2.91	186343	2.51	194378	2.62
3	2 to 4 visits	340163	4.62	312440	4.24	351561	4.73	331298	4.46
4	5 to 9 visits	97918	1.33	104151	1.41	117960	1.59	118576	1.60
5	10 or more visits	91699	1.24	73879	1.00	101151	1.36	96860	1.31

H10054 -
Last year: number of visits medication was recommended or discussed to assist with quitting smoking

		Unweighted							
		Q1		Q2		Q3		Q4	
Value	Formatted Value	Count	Percent	Count	Percent	Count	Percent	Count	Percent
.	Did not answer	303	2.55	333	2.50	212	1.51	220	1.79
C	Should be skipped	607	5.11	762	5.71	693	4.94	633	5.14
N	I had no visits/didn't smoke, lst 12 mo	9467	79.72	10578	79.29	11287	80.45	9814	79.76
1	None	764	6.43	854	6.40	940	6.70	844	6.86
2	1 visit	281	2.37	323	2.42	358	2.55	297	2.41
3	2 to 4 visits	358	3.01	351	2.63	385	2.74	340	2.76
4	5 to 9 visits	59	0.50	86	0.64	98	0.70	101	0.82
5	10 or more visits	36	0.30	54	0.40	57	0.41	56	0.46

		Weighted							
		Q1		Q2		Q3		Q4	
Value	Formatted Value	Count	Percent	Count	Percent	Count	Percent	Count	Percent
.	Did not answer	220246	2.99	170102	2.31	114914	1.55	170357	2.30
C	Should be skipped	513753	6.97	610544	8.28	529551	7.12	552195	7.44
N	I had no visits/didn't smoke, lst 12 mo	5675629	77.05	5630279	76.33	5768607	77.58	5672989	76.44
1	None	497131	6.75	524668	7.11	525226	7.06	554546	7.47
2	1 visit	176862	2.40	185798	2.52	192125	2.58	177451	2.39
3	2 to 4 visits	213855	2.90	171048	2.32	216556	2.91	182372	2.46
4	5 to 9 visits	30830	0.42	51793	0.70	48904	0.66	66807	0.90
5	10 or more visits	37615	0.51	31655	0.43	39706	0.53	44702	0.60

H10055 -
Last year: number of visits recommended or discussed methods and strategies to assist quitting smoking

		Unweighted							
		Q1		Q2		Q3		Q4	
Value	Formatted Value	Count	Percent	Count	Percent	Count	Percent	Count	Percent
.	Did not answer	306	2.58	333	2.50	226	1.61	223	1.81
C	Should be skipped	550	4.63	696	5.22	630	4.49	557	4.53
N	I had no visits/didn't smoke, lst 12 mo	9524	80.20	10644	79.78	11350	80.90	9890	80.37
1	None	781	6.58	875	6.56	927	6.61	846	6.88
2	1 visit	279	2.35	309	2.32	373	2.66	301	2.45
3	2 to 4 visits	340	2.86	353	2.65	370	2.64	329	2.67
4	5 to 9 visits	60	0.51	84	0.63	98	0.70	102	0.83
5	10 or more visits	35	0.29	47	0.35	56	0.40	57	0.46

		Weighted							
		Q1		Q2		Q3		Q4	
Value	Formatted Value	Count	Percent	Count	Percent	Count	Percent	Count	Percent
.	Did not answer	219458	2.98	170083	2.31	125028	1.68	171795	2.31
C	Should be skipped	474450	6.44	567553	7.69	494024	6.64	496822	6.69
N	I had no visits/didn't smoke, lst 12 mo	5714932	77.59	5673270	76.92	5804134	78.06	5728363	77.19
1	None	510846	6.94	544303	7.38	530304	7.13	574494	7.74
2	1 visit	170925	2.32	187293	2.54	197001	2.65	163482	2.20
3	2 to 4 visits	202487	2.75	158203	2.14	194564	2.62	176537	2.38
4	5 to 9 visits	31828	0.43	50587	0.69	53396	0.72	68690	0.93
5	10 or more visits	40994	0.56	24596	0.33	37138	0.50	41237	0.56

H10056 -
Are you male or female

		Unweighted							
		Q1		Q2		Q3		Q4	
Value	Formatted Value	Count	Percent	Count	Percent	Count	Percent	Count	Percent
.	Did not answer	269	2.27	296	2.22	200	1.43	173	1.41
1	Male	5830	49.09	6791	50.90	7078	50.45	6446	52.39
2	Female	5776	48.64	6254	46.88	6752	48.13	5686	46.21

		Weighted							
		Q1		Q2		Q3		Q4	
Value	Formatted Value	Count	Percent	Count	Percent	Count	Percent	Count	Percent
.	Did not answer	188540	2.56	139541	1.89	114531	1.54	118061	1.59
1	Male	3621834	49.17	3716268	50.38	3694270	49.68	3752604	50.56
2	Female	3555546	48.27	3520078	47.72	3626787	48.78	3550754	47.84

H10057 -
Female: last have a Pap smear test

		Unweighted							
		Q1		Q2		Q3		Q4	
Value	Formatted Value	Count	Percent	Count	Percent	Count	Percent	Count	Percent
.	Did not answer	273	2.30	381	2.86	277	1.97	209	1.70
C	Should be skipped	47	0.40	80	0.60	75	0.53	47	0.38
N	Valid skip	5933	49.96	6881	51.58	7109	50.67	6500	52.82
1	Never had a Pap smear test	167	1.41	175	1.31	192	1.37	160	1.30
2	5 or more years ago	355	2.99	342	2.56	400	2.85	333	2.71
3	More than 3 but less than 5 years ago	226	1.90	243	1.82	260	1.85	201	1.63
4	1 to 3 years ago	1483	12.49	1622	12.16	1784	12.72	1506	12.24
5	Within the last 12 months	3391	28.56	3617	27.11	3933	28.03	3349	27.22

		Weighted							
		Q1		Q2		Q3		Q4	
Value	Formatted Value	Count	Percent	Count	Percent	Count	Percent	Count	Percent
.	Did not answer	230143	3.12	256702	3.48	200756	2.70	191998	2.59
C	Should be skipped	44294	0.60	76022	1.03	61647	0.83	48947	0.66
N	Valid skip	3689603	50.09	3706935	50.26	3696654	49.72	3765375	50.74
1	Never had a Pap smear test	118113	1.60	114814	1.56	128947	1.73	124672	1.68
2	5 or more years ago	349477	4.74	349794	4.74	408163	5.49	376339	5.07
3	More than 3 but less than 5 years ago	197900	2.69	190172	2.58	176122	2.37	177766	2.40
4	1 to 3 years ago	859390	11.67	905898	12.28	902934	12.14	914016	12.32
5	Within the last 12 months	1877001	25.48	1775550	24.07	1860365	25.02	1822306	24.55

H10058 -
Female: are you under age 40

		Unweighted							
		Q1		Q2		Q3		Q4	
Value	Formatted Value	Count	Percent	Count	Percent	Count	Percent	Count	Percent
C	Should be skipped	85	0.72	137	1.03	134	0.96	85	0.69
N	Valid skip	5895	49.64	6824	51.15	7050	50.25	6462	52.52
1	Yes	2387	20.10	2778	20.82	3184	22.69	2618	21.28
2	No	3508	29.54	3602	27.00	3662	26.10	3140	25.52

		Weighted							
		Q1		Q2		Q3		Q4	
Value	Formatted Value	Count	Percent	Count	Percent	Count	Percent	Count	Percent
C	Should be skipped	88536	1.20	130934	1.78	109508	1.47	83372	1.12
N	Valid skip	3645361	49.49	3652023	49.51	3648794	49.07	3730951	50.27
1	Yes	1223201	16.61	1226507	16.63	1378569	18.54	1326803	17.88
2	No	2408823	32.70	2366423	32.08	2298718	30.92	2280294	30.73

H10059 -
Female: last time breasts checked mammography

		Unweighted							
		Q1		Q2		Q3		Q4	
Value	Formatted Value	Count	Percent	Count	Percent	Count	Percent	Count	Percent
.	Did not answer	252	2.12	299	2.24	234	1.67	206	1.67
C	Should be skipped	108	0.91	184	1.38	223	1.59	130	1.06
N	Valid skip	8259	69.55	9555	71.62	10145	72.31	9035	73.43
1	Never had a mammogram	194	1.63	183	1.37	201	1.43	179	1.45
2	5 or more years ago	115	0.97	135	1.01	134	0.96	129	1.05
3	More than 2 less than 5 years ago	227	1.91	233	1.75	257	1.83	212	1.72
4	1 to 2 years ago	645	5.43	653	4.89	727	5.18	594	4.83
5	Within the last 12 months	2075	17.47	2099	15.73	2109	15.03	1820	14.79

		Weighted							
		Q1		Q2		Q3		Q4	
Value	Formatted Value	Count	Percent	Count	Percent	Count	Percent	Count	Percent
.	Did not answer	217932	2.96	231591	3.14	196946	2.65	212448	2.86
C	Should be skipped	80214	1.09	121692	1.65	122924	1.65	111535	1.50
N	Valid skip	4876883	66.21	4887773	66.27	5013947	67.43	5029590	67.77
1	Never had a mammogram	111860	1.52	97115	1.32	89208	1.20	107098	1.44
2	5 or more years ago	89765	1.22	125485	1.70	116016	1.56	127544	1.72
3	More than 2 less than 5 years ago	166199	2.26	174214	2.36	156704	2.11	161168	2.17
4	1 to 2 years ago	440972	5.99	389241	5.28	439793	5.91	429448	5.79
5	Within the last 12 months	1382094	18.76	1348777	18.29	1300050	17.48	1242589	16.74

H10060 -
Female: been pregnant in last year or pregnant now

		Unweighted							
		Q1		Q2		Q3		Q4	
Value	Formatted Value	Count	Percent	Count	Percent	Count	Percent	Count	Percent
.	Did not answer	286	2.41	393	2.95	274	1.95	238	1.93
C	Should be skipped	28	0.24	41	0.31	44	0.31	30	0.24
N	Valid skip	5952	50.12	6920	51.87	7140	50.89	6517	52.96
1	Yes, currently pregnant	201	1.69	232	1.74	266	1.90	246	2.00
2	No, not currently pregnant but have been	426	3.59	455	3.41	537	3.83	427	3.47
3	No, not currently pregnant/have not been	4982	41.95	5300	39.73	5769	41.12	4847	39.39

		Weighted							
		Q1		Q2		Q3		Q4	
Value	Formatted Value	Count	Percent	Count	Percent	Count	Percent	Count	Percent
.	Did not answer	258364	3.51	290878	3.94	210909	2.84	229199	3.09
C	Should be skipped	29647	0.40	36206	0.49	38575	0.52	34921	0.47
N	Valid skip	3704250	50.29	3746752	50.80	3719727	50.03	3779401	50.93
1	Yes, currently pregnant	101925	1.38	109411	1.48	95378	1.28	132487	1.79
2	No, not currently pregnant but have been	225094	3.06	209088	2.83	255045	3.43	224067	3.02
3	No, not currently pregnant/have not been	3046640	41.36	2983553	40.45	3115955	41.91	3021343	40.71

H10061 -
Female: in what trimester is your pregnancy

		Unweighted							
		Q1		Q2		Q3		Q4	
Value	Formatted Value	Count	Percent	Count	Percent	Count	Percent	Count	Percent
.	Did not answer	287	2.42	394	2.95	275	1.96	241	1.96
C	Should be skipped	6	0.05	12	0.09	26	0.19	23	0.19
N	Valid skip	11382	95.85	12704	95.23	13464	95.97	11798	95.88
1	First trimester	39	0.33	65	0.49	62	0.44	60	0.49
2	Second trimester	79	0.67	80	0.60	108	0.77	102	0.83
3	Third trimester	82	0.69	86	0.64	95	0.68	81	0.66

		Weighted							
		Q1		Q2		Q3		Q4	
Value	Formatted Value	Count	Percent	Count	Percent	Count	Percent	Count	Percent
.	Did not answer	258532	3.51	290954	3.94	211022	2.84	229723	3.10
C	Should be skipped	4298	0.06	7463	0.10	13124	0.18	12582	0.17
N	Valid skip	7001333	95.05	6968135	94.47	7116179	95.70	7047151	94.96
1	First trimester	16761	0.23	23816	0.32	22406	0.30	25668	0.35
2	Second trimester	42822	0.58	41199	0.56	35373	0.48	58605	0.79
3	Third trimester	42174	0.57	44319	0.60	37486	0.50	47691	0.64

H10062 -
Female: trimester first received prenatal care

		Unweighted							
		Q1		Q2		Q3		Q4	
Value	Formatted Value	Count	Percent	Count	Percent	Count	Percent	Count	Percent
.	Did not answer	307	2.59	415	3.11	297	2.12	266	2.16
C	Should be skipped	18	0.15	43	0.32	55	0.39	45	0.37
N	Valid skip	10983	92.49	12283	92.07	12960	92.37	11409	92.72
1	Did not receive prenatal care	39	0.33	34	0.25	20	0.14	41	0.33
2	Third trimester	3	0.03	2	0.01	5	0.04	2	0.02
3	Second trimester	46	0.39	38	0.28	53	0.38	51	0.41
4	First trimester	479	4.03	526	3.94	640	4.56	491	3.99

		Weighted							
		Q1		Q2		Q3		Q4	
Value	Formatted Value	Count	Percent	Count	Percent	Count	Percent	Count	Percent
.	Did not answer	277444	3.77	307079	4.16	227681	3.06	250841	3.38
C	Should be skipped	10550	0.14	27034	0.37	32810	0.44	32950	0.44
N	Valid skip	6786748	92.14	6763293	91.69	6863853	92.31	6828384	92.01
1	Did not receive prenatal care	26805	0.36	22975	0.31	11075	0.15	25383	0.34
2	Third trimester	1607	0.02	259	0.00	2010	0.03	2055	0.03
3	Second trimester	18611	0.25	19337	0.26	25290	0.34	23325	0.31
4	First trimester	244155	3.31	235910	3.20	272871	3.67	258480	3.48

H10063 -
In general how would you rate your overall health

		Unweighted							
		Q1		Q2		Q3		Q4	
Value	Formatted Value	Count	Percent	Count	Percent	Count	Percent	Count	Percent
.	Did not answer	236	1.99	296	2.22	194	1.38	179	1.45
1	Poor	154	1.30	168	1.26	201	1.43	160	1.30
2	Fair	943	7.94	974	7.30	1049	7.48	952	7.74
3	Good	3466	29.19	3929	29.45	3934	28.04	3419	27.79
4	Very Good	4716	39.71	5194	38.93	5671	40.42	4960	40.31
5	Excellent	2360	19.87	2780	20.84	2981	21.25	2635	21.41

		Weighted							
		Q1		Q2		Q3		Q4	
Value	Formatted Value	Count	Percent	Count	Percent	Count	Percent	Count	Percent
.	Did not answer	150655	2.05	127911	1.73	100598	1.35	125415	1.69
1	Poor	135450	1.84	146106	1.98	164226	2.21	136122	1.83
2	Fair	749599	10.18	707667	9.59	737097	9.91	741545	9.99
3	Good	2233292	30.32	2303036	31.22	2275462	30.60	2245047	30.25
4	Very Good	2756011	37.42	2724087	36.93	2771509	37.27	2793975	37.65
5	Excellent	1340915	18.20	1367079	18.53	1386698	18.65	1379316	18.59

H10064 -
Limited in any way in any activities because of any impairment or health problem

		Unweighted							
		Q1		Q2		Q3		Q4	
Value	Formatted Value	Count	Percent	Count	Percent	Count	Percent	Count	Percent
.	Did not answer	250	2.11	331	2.48	234	1.67	197	1.60
1	Yes	3293	27.73	3530	26.46	3283	23.40	3332	27.08
2	No	8332	70.16	9480	71.06	10513	74.93	8776	71.32

		Weighted							
		Q1		Q2		Q3		Q4	
Value	Formatted Value	Count	Percent	Count	Percent	Count	Percent	Count	Percent
.	Did not answer	158932	2.16	152628	2.07	147825	1.99	133916	1.80
1	Yes	2327877	31.60	2277642	30.88	2086327	28.06	2339957	31.53
2	No	4879112	66.24	4945617	67.05	5201437	69.95	4947546	66.67

H10065 -
In last year: seen doctor or other health provider 3 or more times for same condition or problem

		Unweighted							
		Q1		Q2		Q3		Q4	
Value	Formatted Value	Count	Percent	Count	Percent	Count	Percent	Count	Percent
.	Did not answer	236	1.99	316	2.37	223	1.59	175	1.42
1	Yes	5052	42.54	5676	42.55	5912	42.14	4937	40.12
2	No	6587	55.47	7349	55.09	7895	56.27	7193	58.46

		Weighted							
		Q1		Q2		Q3		Q4	
Value	Formatted Value	Count	Percent	Count	Percent	Count	Percent	Count	Percent
.	Did not answer	156690	2.13	145860	1.98	121387	1.63	119383	1.61
1	Yes	3286298	44.61	3401881	46.12	3445097	46.33	3199243	43.11
2	No	3922932	53.26	3828145	51.90	3869104	52.03	4102793	55.28

H10066 -
Condition lasted for at least 3 months

		Unweighted							
		Q1		Q2		Q3		Q4	
Value	Formatted Value	Count	Percent	Count	Percent	Count	Percent	Count	Percent
.	Did not answer	370	3.12	479	3.59	330	2.35	274	2.23
N	Valid skip	6587	55.47	7349	55.09	7895	56.27	7193	58.46
1	Yes	4063	34.21	4483	33.60	4450	31.72	3971	32.27
2	No	855	7.20	1030	7.72	1355	9.66	867	7.05

		Weighted							
		Q1		Q2		Q3		Q4	
Value	Formatted Value	Count	Percent	Count	Percent	Count	Percent	Count	Percent
.	Did not answer	289997	3.94	284018	3.85	212584	2.86	212120	2.86
N	Valid skip	3922932	53.26	3828145	51.90	3869104	52.03	4102793	55.28
1	Yes	2647567	35.94	2708894	36.73	2627226	35.33	2548656	34.34
2	No	505425	6.86	554830	7.52	726674	9.77	557850	7.52

H10067 -
Need to take medicine prescribed by a doctor

		Unweighted							
		Q1		Q2		Q3		Q4	
Value	Formatted Value	Count	Percent	Count	Percent	Count	Percent	Count	Percent
.	Did not answer	242	2.04	334	2.50	228	1.63	193	1.57
1	Yes	6597	55.55	7311	54.80	7752	55.25	6841	55.60
2	No	5036	42.41	5696	42.70	6050	43.12	5271	42.84

		Weighted							
		Q1		Q2		Q3		Q4	
Value	Formatted Value	Count	Percent	Count	Percent	Count	Percent	Count	Percent
.	Did not answer	161829	2.20	169917	2.30	126404	1.70	131305	1.77
1	Yes	4449334	60.40	4619712	62.63	4715400	63.42	4705778	63.41
2	No	2754757	37.40	2586258	35.06	2593785	34.88	2584337	34.82

H10068 -
Medicine to treat condition that has lasted for at least 3 months

		Unweighted							
		Q1		Q2		Q3		Q4	
Value	Formatted Value	Count	Percent	Count	Percent	Count	Percent	Count	Percent
.	Did not answer	409	3.44	540	4.05	363	2.59	346	2.81
N	Valid skip	5036	42.41	5696	42.70	6050	43.12	5271	42.84
1	Yes	5950	50.11	6464	48.45	6856	48.87	6027	48.98
2	No	480	4.04	641	4.80	761	5.42	661	5.37

		Weighted							
		Q1		Q2		Q3		Q4	
Value	Formatted Value	Count	Percent	Count	Percent	Count	Percent	Count	Percent
.	Did not answer	314903	4.28	319695	4.33	231281	3.11	275698	3.71
N	Valid skip	2754757	37.40	2586258	35.06	2593785	34.88	2584337	34.82
1	Yes	4028529	54.69	4148001	56.24	4253848	57.21	4200948	56.61
2	No	267732	3.63	321932	4.36	356676	4.80	360436	4.86

H10069F -
Feet portion of height without shoes

		Unweighted							
		Q1		Q2		Q3		Q4	
Value	Formatted Value	Count	Percent	Count	Percent	Count	Percent	Count	Percent
.	Did not answer	300	2.53	373	2.80	281	2.00	244	1.98
O	Out of range error	13	0.11	13	0.10	11	0.08	8	0.07
2	2	8	0.07	11	0.08	7	0.05	6	0.05
3	3	6	0.05	9	0.07	8	0.06	14	0.11
4	4	208	1.75	179	1.34	220	1.57	186	1.51
5	5	9439	79.49	10491	78.64	11210	79.90	9679	78.66
6	6	1888	15.90	2251	16.87	2280	16.25	2163	17.58
7	7	13	0.11	14	0.10	13	0.09	5	0.04

		Weighted							
		Q1		Q2		Q3		Q4	
Value	Formatted Value	Count	Percent	Count	Percent	Count	Percent	Count	Percent
.	Did not answer	224644	3.05	193410	2.62	179652	2.42	183994	2.48
O	Out of range error	12694	0.17	9804	0.13	6908	0.09	9262	0.12
2	2	3744	0.05	4717	0.06	2355	0.03	5815	0.08
3	3	9952	0.14	5537	0.08	7282	0.10	10997	0.15
4	4	145046	1.97	104142	1.41	152616	2.05	152786	2.06
5	5	5828976	79.13	5925413	80.33	5983789	80.47	5951291	80.19
6	6	1129857	15.34	1123852	15.24	1088378	14.64	1105943	14.90
7	7	11007	0.15	9011	0.12	14608	0.20	1330	0.02

H10069I -
Inches portion of height without shoes

		Unweighted							
		Q1		Q2		Q3		Q4	
Value	Formatted Value	Count	Percent	Count	Percent	Count	Percent	Count	Percent
.	Did not answer	397	3.34	501	3.76	410	2.92	359	2.92
0	0	897	7.55	1036	7.77	1072	7.64	964	7.83
1	1	772	6.50	927	6.95	934	6.66	890	7.23
2	2	1103	9.29	1198	8.98	1191	8.49	1081	8.79
3	3	892	7.51	1011	7.58	1123	8.00	945	7.68
4	4	1102	9.28	1157	8.67	1282	9.14	1045	8.49
5	5	855	7.20	940	7.05	944	6.73	864	7.02
6	6	1012	8.52	1206	9.04	1245	8.87	1089	8.85
7	7	977	8.23	1069	8.01	1181	8.42	1053	8.56
8	8	963	8.11	1069	8.01	1134	8.08	960	7.80
9	9	927	7.81	1088	8.16	1192	8.50	1040	8.45
10	10	1000	8.42	1154	8.65	1248	8.90	1069	8.69
11	11	978	8.24	985	7.38	1074	7.66	946	7.69

		Weighted							
		Q1		Q2		Q3		Q4	
Value	Formatted Value	Count	Percent	Count	Percent	Count	Percent	Count	Percent
.	Did not answer	308225	4.18	302910	4.11	281953	3.79	268350	3.62
0	0	568043	7.71	533020	7.23	535335	7.20	554885	7.48
1	1	468369	6.36	534238	7.24	482054	6.48	514966	6.94
2	2	701962	9.53	661319	8.97	621556	8.36	665627	8.97
3	3	570751	7.75	544812	7.39	613440	8.25	587171	7.91
4	4	664807	9.03	665964	9.03	731909	9.84	613223	8.26
5	5	548399	7.45	538925	7.31	495933	6.67	499709	6.73
6	6	606279	8.23	694782	9.42	660140	8.88	661731	8.92
7	7	619888	8.42	575967	7.81	631892	8.50	657440	8.86
8	8	544183	7.39	593396	8.05	578276	7.78	570229	7.68
9	9	548148	7.44	571631	7.75	634314	8.53	599505	8.08
10	10	599116	8.13	639769	8.67	634819	8.54	668835	9.01
11	11	617752	8.39	519154	7.04	533967	7.18	559748	7.54

H10070 -
Weight without shoes in pounds

		Unweighted							
		Q1		Q2		Q3		Q4	
Value	Formatted Value	Count	Percent	Count	Percent	Count	Percent	Count	Percent
.	Did not answer	312	2.63	414	3.10	322	2.30	270	2.19
O	Out of range error	30	0.25	32	0.24	40	0.29	40	0.33
40	40	1	0.01	.	.	.	.	1	0.01
45	45	2	0.02	1	0.01	.	.	1	0.01
48	48	.	.	.	.	.	.	1	0.01
50	50	.	.	1	0.01	1	0.01	.	.
51	51	.	.	1	0.01	.	.	1	0.01
52	52	.	.	.	.	1	0.01	.	.
53	53	.	.	.	.	1	0.01	.	.
54	54	.	.	.	.	1	0.01	.	.
55	55	2	0.02	1	0.01	1	0.01	2	0.02
57	57	1	0.01	.	.	.	.	.	.
58	58	.	.	.	.	1	0.01	.	.
59	59	.	.	.	.	.	.	1	0.01
60	60	.	.	1	0.01	1	0.01	.	.
61	61	.	.	.	.	.	.	1	0.01
62	62	.	.	.	.	.	.	1	0.01
63	63	.	.	1	0.01	.	.	.	.
64	64	.	.	.	.	.	.	1	0.01
65	65	.	.	.	.	.	.	2	0.02
67	67	.	.	.	.	.	.	1	0.01
68	68	1	0.01	.	.	.	.	1	0.01
69	69	.	.	.	.	.	.	1	0.01
70	70	.	.	1	0.01	.	.	2	0.02
71	71	.	.	.	.	.	.	1	0.01
75	75	2	0.02	2	0.01	.	.	.	.
78	78	.	.	1	0.01	2	0.01	1	0.01
80	80	2	0.02	4	0.03	4	0.03	5	0.04
81	81	.	.	.	.	.	.	1	0.01
82	82	1	0.01	1	0.01	.	.	3	0.02
84	84	.	.	1	0.01	1	0.01	.	.
85	85	2	0.02	3	0.02	2	0.01	3	0.02
86	86	1	0.01	1	0.01	1	0.01	.	.
87	87	2	0.02	1	0.01	1	0.01	2	0.02
88	88	1	0.01	1	0.01	2	0.01	1	0.01
89	89	.	.	1	0.01	1	0.01	1	0.01
90	90	8	0.07	10	0.07	8	0.06	7	0.06
91	91	.	.	1	0.01	.	.	1	0.01
92	92	3	0.03	3	0.02	3	0.02	2	0.02

93	93	4	0.03	2	0.01	1	0.01	5	0.04
94	94	2	0.02	2	0.01	5	0.04	.	.
95	95	15	0.13	18	0.13	18	0.13	8	0.07
96	96	3	0.03	3	0.02	7	0.05	1	0.01
97	97	7	0.06	4	0.03	3	0.02	5	0.04
98	98	9	0.08	9	0.07	12	0.09	11	0.09
99	99	3	0.03	3	0.02	5	0.04	6	0.05
100	100	55	0.46	28	0.21	33	0.24	33	0.27
101	101	5	0.04	7	0.05	8	0.06	2	0.02
102	102	8	0.07	15	0.11	9	0.06	11	0.09
103	103	15	0.13	11	0.08	11	0.08	11	0.09
104	104	15	0.13	10	0.07	14	0.10	13	0.11
105	105	44	0.37	51	0.38	56	0.40	44	0.36
106	106	20	0.17	18	0.13	13	0.09	14	0.11
107	107	17	0.14	12	0.09	20	0.14	18	0.15
108	108	23	0.19	28	0.21	22	0.16	20	0.16
109	109	10	0.08	14	0.10	12	0.09	7	0.06
110	110	97	0.82	93	0.70	129	0.92	94	0.76
111	111	11	0.09	9	0.07	9	0.06	9	0.07
112	112	41	0.35	29	0.22	41	0.29	29	0.24
113	113	24	0.20	34	0.25	24	0.17	24	0.20
114	114	25	0.21	23	0.17	24	0.17	23	0.19
115	115	100	0.84	115	0.86	139	0.99	113	0.92
116	116	16	0.13	15	0.11	28	0.20	20	0.16
117	117	32	0.27	34	0.25	48	0.34	35	0.28
118	118	49	0.41	61	0.46	64	0.46	60	0.49
119	119	19	0.16	19	0.14	24	0.17	16	0.13
120	120	164	1.38	216	1.62	210	1.50	202	1.64
121	121	18	0.15	17	0.13	25	0.18	15	0.12
122	122	33	0.28	42	0.31	49	0.35	32	0.26
123	123	42	0.35	38	0.28	44	0.31	40	0.33
124	124	33	0.28	38	0.28	44	0.31	27	0.22
125	125	172	1.45	205	1.54	251	1.79	179	1.45
126	126	22	0.19	46	0.34	34	0.24	37	0.30
127	127	43	0.36	46	0.34	47	0.33	35	0.28
128	128	67	0.56	90	0.67	75	0.53	74	0.60
129	129	23	0.19	22	0.16	35	0.25	18	0.15
130	130	297	2.50	274	2.05	306	2.18	300	2.44
131	131	11	0.09	21	0.16	19	0.14	16	0.13
132	132	48	0.40	61	0.46	51	0.36	45	0.37
133	133	41	0.35	33	0.25	42	0.30	41	0.33
134	134	44	0.37	29	0.22	49	0.35	39	0.32
135	135	226	1.90	266	1.99	277	1.97	260	2.11
136	136	29	0.24	40	0.30	48	0.34	43	0.35
137	137	44	0.37	52	0.39	58	0.41	43	0.35
138	138	84	0.71	87	0.65	104	0.74	76	0.62
139	139	36	0.30	40	0.30	48	0.34	23	0.19
140	140	308	2.59	322	2.41	373	2.66	327	2.66
141	141	27	0.23	24	0.18	24	0.17	20	0.16
142	142	69	0.58	57	0.43	68	0.48	75	0.61
143	143	50	0.42	48	0.36	47	0.33	49	0.40
144	144	38	0.32	32	0.24	39	0.28	45	0.37
145	145	251	2.11	296	2.22	326	2.32	262	2.13
146	146	32	0.27	37	0.28	32	0.23	34	0.28
147	147	46	0.39	56	0.42	55	0.39	43	0.35
148	148	87	0.73	88	0.66	104	0.74	62	0.50
149	149	25	0.21	18	0.13	31	0.22	26	0.21
150	150	358	3.01	416	3.12	423	3.01	375	3.05
151	151	24	0.20	16	0.12	33	0.24	26	0.21
152	152	55	0.46	59	0.44	64	0.46	57	0.46
153	153	35	0.29	49	0.37	57	0.41	37	0.30
154	154	55	0.46	41	0.31	60	0.43	63	0.51
155	155	264	2.22	306	2.29	306	2.18	267	2.17
156	156	44	0.37	51	0.38	58	0.41	52	0.42
157	157	34	0.29	56	0.42	66	0.47	47	0.38
158	158	88	0.74	75	0.56	106	0.76	76	0.62
159	159	45	0.38	25	0.19	36	0.26	35	0.28
160	160	401	3.38	463	3.47	442	3.15	433	3.52
161	161	31	0.26	35	0.26	40	0.29	25	0.20
162	162	61	0.51	80	0.60	85	0.61	66	0.54
163	163	52	0.44	52	0.39	61	0.43	47	0.38
164	164	39	0.33	44	0.33	48	0.34	42	0.34

165	165	324	2.73	463	3.47	424	3.02	385	3.13
166	166	35	0.29	28	0.21	32	0.23	40	0.33
167	167	53	0.45	63	0.47	73	0.52	47	0.38
168	168	125	1.05	101	0.76	117	0.83	98	0.80
169	169	33	0.28	47	0.35	51	0.36	29	0.24
170	170	381	3.21	463	3.47	445	3.17	413	3.36
171	171	31	0.26	21	0.16	23	0.16	22	0.18
172	172	78	0.66	74	0.55	110	0.78	66	0.54
173	173	46	0.39	56	0.42	62	0.44	54	0.44
174	174	41	0.35	41	0.31	74	0.53	42	0.34
175	175	376	3.17	377	2.83	383	2.73	375	3.05
176	176	45	0.38	39	0.29	43	0.31	57	0.46
177	177	42	0.35	32	0.24	49	0.35	37	0.30
178	178	91	0.77	109	0.82	130	0.93	97	0.79
179	179	41	0.35	36	0.27	39	0.28	38	0.31
180	180	418	3.52	490	3.67	483	3.44	438	3.56
181	181	32	0.27	28	0.21	33	0.24	23	0.19
182	182	64	0.54	69	0.52	66	0.47	60	0.49
183	183	47	0.40	40	0.30	64	0.46	45	0.37
184	184	40	0.34	64	0.48	55	0.39	54	0.44
185	185	333	2.80	422	3.16	456	3.25	386	3.14
186	186	61	0.51	56	0.42	60	0.43	49	0.40
187	187	47	0.40	57	0.43	57	0.41	58	0.47
188	188	76	0.64	72	0.54	80	0.57	87	0.71
189	189	64	0.54	62	0.46	61	0.43	61	0.50
190	190	334	2.81	457	3.43	447	3.19	383	3.11
191	191	27	0.23	21	0.16	31	0.22	27	0.22
192	192	70	0.59	53	0.40	50	0.36	48	0.39
193	193	38	0.32	39	0.29	42	0.30	44	0.36
194	194	38	0.32	38	0.28	39	0.28	41	0.33
195	195	258	2.17	314	2.35	307	2.19	297	2.41
196	196	53	0.45	51	0.38	45	0.32	35	0.28
197	197	37	0.31	42	0.31	62	0.44	39	0.32
198	198	89	0.75	95	0.71	93	0.66	88	0.72
199	199	30	0.25	38	0.28	34	0.24	29	0.24
200	200	354	2.98	456	3.42	400	2.85	370	3.01
201	201	20	0.17	24	0.18	27	0.19	38	0.31
202	202	38	0.32	43	0.32	47	0.33	40	0.33
203	203	45	0.38	41	0.31	38	0.27	25	0.20
204	204	39	0.33	32	0.24	40	0.29	40	0.33
205	205	167	1.41	206	1.54	195	1.39	203	1.65
206	206	30	0.25	24	0.18	31	0.22	26	0.21
207	207	22	0.19	21	0.16	40	0.29	30	0.24
208	208	31	0.26	43	0.32	53	0.38	40	0.33
209	209	14	0.12	17	0.13	22	0.16	24	0.20
210	210	290	2.44	327	2.45	335	2.39	287	2.33
211	211	15	0.13	20	0.15	22	0.16	26	0.21
212	212	31	0.26	42	0.31	41	0.29	40	0.33
213	213	23	0.19	13	0.10	30	0.21	18	0.15
214	214	23	0.19	23	0.17	21	0.15	16	0.13
215	215	165	1.39	207	1.55	195	1.39	213	1.73
216	216	16	0.13	15	0.11	24	0.17	20	0.16
217	217	14	0.12	21	0.16	18	0.13	21	0.17
218	218	37	0.31	33	0.25	28	0.20	36	0.29
219	219	15	0.13	16	0.12	10	0.07	7	0.06
220	220	231	1.95	268	2.01	275	1.96	235	1.91
221	221	14	0.12	15	0.11	9	0.06	10	0.08
222	222	16	0.13	20	0.15	32	0.23	26	0.21
223	223	17	0.14	27	0.20	16	0.11	12	0.10
224	224	16	0.13	15	0.11	20	0.14	19	0.15
225	225	132	1.11	184	1.38	171	1.22	167	1.36
226	226	12	0.10	9	0.07	14	0.10	15	0.12
227	227	10	0.08	11	0.08	12	0.09	17	0.14
228	228	28	0.24	17	0.13	26	0.19	15	0.12
229	229	7	0.06	5	0.04	10	0.07	10	0.08
230	230	183	1.54	176	1.32	187	1.33	166	1.35
231	231	4	0.03	6	0.04	6	0.04	7	0.06
232	232	18	0.15	10	0.07	17	0.12	14	0.11
233	233	12	0.10	19	0.14	9	0.06	11	0.09
234	234	13	0.11	10	0.07	22	0.16	13	0.11
235	235	91	0.77	82	0.61	105	0.75	104	0.85
236	236	9	0.08	7	0.05	15	0.11	10	0.08

237	237	4	0.03	11	0.08	12	0.09	8	0.07
238	238	16	0.13	17	0.13	19	0.14	13	0.11
239	239	8	0.07	10	0.07	5	0.04	6	0.05
240	240	108	0.91	118	0.88	125	0.89	114	0.93
241	241	4	0.03	2	0.01	5	0.04	5	0.04
242	242	7	0.06	9	0.07	11	0.08	13	0.11
243	243	7	0.06	6	0.04	5	0.04	8	0.07
244	244	8	0.07	12	0.09	2	0.01	4	0.03
245	245	53	0.45	73	0.55	77	0.55	75	0.61
246	246	1	0.01	4	0.03	6	0.04	7	0.06
247	247	13	0.11	8	0.06	6	0.04	5	0.04
248	248	13	0.11	9	0.07	11	0.08	13	0.11
249	249	5	0.04	7	0.05	8	0.06	1	0.01
250	250	88	0.74	120	0.90	111	0.79	107	0.87
251	251	4	0.03	3	0.02	4	0.03	2	0.02
252	252	2	0.02	4	0.03	6	0.04	7	0.06
253	253	3	0.03	6	0.04	2	0.01	2	0.02
254	254	6	0.05	9	0.07	6	0.04	12	0.10
255	255	28	0.24	37	0.28	35	0.25	24	0.20
256	256	5	0.04	4	0.03	6	0.04	8	0.07
257	257	4	0.03	7	0.05	4	0.03	2	0.02
258	258	9	0.08	6	0.04	3	0.02	2	0.02
259	259	3	0.03	3	0.02	3	0.02	2	0.02
260	260	49	0.41	49	0.37	57	0.41	45	0.37
261	261	3	0.03	.	.	2	0.01	3	0.02
262	262	4	0.03	4	0.03	7	0.05	4	0.03
263	263	1	0.01	4	0.03	2	0.01	5	0.04
264	264	4	0.03	5	0.04	5	0.04	6	0.05
265	265	35	0.29	38	0.28	32	0.23	17	0.14
266	266	.	.	2	0.01	4	0.03	1	0.01
267	267	2	0.02	4	0.03	6	0.04	3	0.02
268	268	2	0.02	4	0.03	5	0.04	3	0.02
269	269	4	0.03	2	0.01	5	0.04	2	0.02
270	270	41	0.35	22	0.16	46	0.33	28	0.23
271	271	.	.	.	.	5	0.04	3	0.02
272	272	.	.	.	.	2	0.01	2	0.02
273	273	1	0.01	.	.	6	0.04	1	0.01
274	274	5	0.04	1	0.01	3	0.02	.	.
275	275	20	0.17	20	0.15	32	0.23	21	0.17
276	276	3	0.03	3	0.02	3	0.02	1	0.01
277	277	1	0.01	2	0.01	.	.	4	0.03
278	278	5	0.04	2	0.01	7	0.05	3	0.02
279	279	3	0.03	1	0.01	4	0.03	1	0.01
280	280	21	0.18	20	0.15	22	0.16	22	0.18
281	281	1	0.01	1	0.01	.	.	1	0.01
282	282	3	0.03	4	0.03	4	0.03	.	.
283	283	.	.	.	.	2	0.01	.	.
284	284	2	0.02	3	0.02	1	0.01	1	0.01
285	285	20	0.17	18	0.13	9	0.06	8	0.07
286	286	1	0.01	2	0.01	2	0.01	2	0.02
287	287	2	0.02	2	0.01	3	0.02	2	0.02
288	288	4	0.03	4	0.03	3	0.02	1	0.01
289	289	3	0.03	6	0.04	7	0.05	.	.
290	290	11	0.09	11	0.08	15	0.11	9	0.07
291	291	.	.	1	0.01	.	.	1	0.01
292	292	1	0.01	1	0.01	1	0.01	1	0.01
293	293	1	0.01	.	.	2	0.01	3	0.02
294	294	1	0.01	3	0.02	2	0.01	1	0.01
295	295	8	0.07	4	0.03	9	0.06	11	0.09
296	296	1	0.01	1	0.01	.	.	3	0.02
297	297	3	0.03	.	.	4	0.03	2	0.02
298	298	5	0.04	1	0.01	2	0.01	4	0.03
299	299	.	.	1	0.01	1	0.01	1	0.01
300	300	17	0.14	25	0.19	15	0.11	11	0.09
301	301	.	.	.	.	.	.	3	0.02
302	302	.	.	.	.	.	.	2	0.02
303	303	.	.	.	.	1	0.01	.	.
304	304	.	.	3	0.02	.	.	.	.
305	305	1	0.01	4	0.03	4	0.03	2	0.02
306	306	.	.	.	.	.	.	2	0.02
307	307	2	0.02	2	0.01	.	.	.	.
308	308	.	.	2	0.01	1	0.01	.	.

309	309	1	0.01	1	0.01	1	0.01	.	.
310	310	3	0.03	7	0.05	4	0.03	1	0.01
312	312	1	0.01	1	0.01	2	0.01	1	0.01
313	313	2	0.02	.	.	.	.	.	.
314	314	1	0.01	1	0.01	.	.	1	0.01
315	315	2	0.02	.	.	5	0.04	1	0.01
316	316	1	0.01	1	0.01	.	.	.	.
317	317	.	.	1	0.01	.	.	1	0.01
318	318	1	0.01	1	0.01	.	.	1	0.01
320	320	6	0.05	6	0.04	7	0.05	5	0.04
321	321	1	0.01	.	.	1	0.01	2	0.02
322	322	1	0.01	.	.	2	0.01	.	.
323	323	.	.	1	0.01	1	0.01	2	0.02
324	324	1	0.01	.	.	.	.	.	.
325	325	3	0.03	6	0.04	7	0.05	1	0.01
327	327	1	0.01	.	.	.	.	.	.
329	329	.	.	.	.	1	0.01	.	.
330	330	5	0.04	4	0.03	6	0.04	2	0.02
331	331	.	.	.	.	1	0.01	.	.
334	334	.	.	.	.	.	.	2	0.02
335	335	1	0.01	2	0.01	2	0.01	.	.
339	339	.	.	1	0.01	.	.	.	.
340	340	2	0.02	2	0.01	4	0.03	3	0.02
344	344	.	.	1	0.01	.	.	.	.
345	345	3	0.03	3	0.02	2	0.01	1	0.01
348	348	.	.	.	.	.	.	1	0.01
350	350	4	0.03	3	0.02	1	0.01	1	0.01
353	353	.	.	1	0.01	.	.	.	.
355	355	.	.	2	0.01	.	.	.	.
356	356	.	.	.	.	1	0.01	.	.
357	357	1	0.01	.	.	.	.	.	.
359	359	.	.	.	.	.	.	1	0.01
360	360	1	0.01	.	.	1	0.01	.	.
363	363	.	.	1	0.01	.	.	.	.
365	365	.	.	.	.	3	0.02	.	.
368	368	.	.	.	.	.	.	1	0.01
369	369	.	.	.	.	.	.	1	0.01
370	370	1	0.01	.	.	.	.	.	.
372	372	1	0.01	.	.	.	.	.	.
374	374	.	.	.	.	1	0.01	.	.
375	375	.	.	2	0.01	1	0.01	1	0.01
379	379	.	.	1	0.01	.	.	.	.
380	380	1	0.01	.	.	2	0.01	.	.
385	385	.	.	.	.	1	0.01	.	.
393	393	.	.	.	.	.	.	1	0.01
395	395	.	.	.	.	1	0.01	.	.
396	396	.	.	.	.	.	.	1	0.01
399	399	1	0.01	1	0.01	.	.	.	.
400	400	1	0.01	1	0.01	.	.	1	0.01
402	402	.	.	1	0.01	.	.	.	.
432	432	.	.	.	.	1	0.01	.	.
500	500	2	0.02	.	.	.	.	.	.

		Weighted							
		Q1		Q2		Q3		Q4	
Value	Formatted Value	Count	Percent	Count	Percent	Count	Percent	Count	Percent
.	Did not answer	202099	2.74	204676	2.77	195068	2.62	187608	2.53
O	Out of range error	35448	0.48	41998	0.57	29983	0.40	47857	0.64
40	40	1082	0.01	.	.	.	.	991	0.01
45	45	2862	0.04	293	0.00	.	.	109	0.00
48	48	.	.	.	.	.	.	282	0.00
50	50	.	.	2619	0.04	2500	0.03	.	.
51	51	.	.	3264	0.04	.	.	1042	0.01
52	52	.	.	.	.	2017	0.03	.	.
53	53	.	.	.	.	1309	0.02	.	.
54	54	.	.	.	.	130	0.00	.	.
55	55	2166	0.03	2163	0.03	1122	0.02	5175	0.07
57	57	3970	0.05	.	.	.	.	.	.
58	58	.	.	.	.	668	0.01	.	.

59	59	.	.	.	.	.	.	296	0.00
60	60	.	.	2038	0.03	949	0.01	.	.
61	61	.	.	.	.	.	.	153	0.00
62	62	.	.	.	.	.	.	2143	0.03
63	63	.	.	2038	0.03	.	.	.	.
64	64	.	.	.	.	.	.	2143	0.03
65	65	.	.	.	.	.	.	846	0.01
67	67	.	.	.	.	.	.	2451	0.03
68	68	131	0.00	.	.	.	.	301	0.00
69	69	.	.	.	.	.	.	1244	0.02
70	70	.	.	2038	0.03	.	.	2552	0.03
71	71	.	.	.	.	.	.	2451	0.03
75	75	4831	0.07	475	0.01	.	.	.	.
78	78	.	.	337	0.00	1053	0.01	2143	0.03
80	80	2595	0.04	4725	0.06	3050	0.04	1751	0.02
81	81	.	.	.	.	.	.	137	0.00
82	82	1348	0.02	287	0.00	.	.	3265	0.04
84	84	.	.	87	0.00	312	0.00	.	.
85	85	190	0.00	1374	0.02	513	0.01	931	0.01
86	86	210	0.00	522	0.01	111	0.00	.	.
87	87	250	0.00	19	0.00	777	0.01	1128	0.02
88	88	134	0.00	2619	0.04	2068	0.03	78	0.00
89	89	.	.	2038	0.03	2017	0.03	405	0.01
90	90	3018	0.04	8159	0.11	7434	0.10	8036	0.11
91	91	.	.	288	0.00	.	.	2520	0.03
92	92	3250	0.04	2481	0.03	3133	0.04	3251	0.04
93	93	1819	0.02	2961	0.04	252	0.00	4391	0.06
94	94	2353	0.03	2871	0.04	4066	0.05	.	.
95	95	7216	0.10	14352	0.19	15356	0.21	3006	0.04
96	96	1169	0.02	3427	0.05	2128	0.03	1042	0.01
97	97	13104	0.18	2624	0.04	3696	0.05	2851	0.04
98	98	2675	0.04	5356	0.07	5393	0.07	10271	0.14
99	99	1411	0.02	1147	0.02	1935	0.03	4846	0.07
100	100	45769	0.62	12619	0.17	21252	0.29	34570	0.47
101	101	2028	0.03	1360	0.02	6392	0.09	543	0.01
102	102	6578	0.09	14246	0.19	4194	0.06	8265	0.11
103	103	6923	0.09	5347	0.07	6247	0.08	4431	0.06
104	104	7995	0.11	2692	0.04	4784	0.06	10010	0.13
105	105	32062	0.44	33293	0.45	33303	0.45	20756	0.28
106	106	13146	0.18	14338	0.19	4705	0.06	12470	0.17
107	107	7512	0.10	4950	0.07	15387	0.21	10125	0.14
108	108	15799	0.21	26269	0.36	12820	0.17	9306	0.13
109	109	7311	0.10	7766	0.11	4950	0.07	5786	0.08
110	110	50973	0.69	57032	0.77	74531	1.00	53613	0.72
111	111	6252	0.08	3534	0.05	7475	0.10	10955	0.15
112	112	27335	0.37	18550	0.25	25372	0.34	9840	0.13
113	113	14781	0.20	15227	0.21	15794	0.21	14036	0.19
114	114	23541	0.32	9549	0.13	18879	0.25	16746	0.23
115	115	56103	0.76	43273	0.59	66772	0.90	68151	0.92
116	116	6869	0.09	6564	0.09	15049	0.20	11438	0.15
117	117	24505	0.33	18465	0.25	17707	0.24	21615	0.29
118	118	37302	0.51	41211	0.56	32120	0.43	37304	0.50
119	119	14013	0.19	7473	0.10	8722	0.12	8277	0.11
120	120	82867	1.13	118956	1.61	112472	1.51	140247	1.89
121	121	16956	0.23	8042	0.11	9012	0.12	7524	0.10
122	122	26246	0.36	23508	0.32	30031	0.40	18971	0.26
123	123	20094	0.27	30089	0.41	21602	0.29	18902	0.25
124	124	17336	0.24	33446	0.45	21016	0.28	25503	0.34
125	125	97908	1.33	102210	1.39	114963	1.55	101476	1.37
126	126	13365	0.18	28299	0.38	28656	0.39	21919	0.30
127	127	28806	0.39	24436	0.33	25590	0.34	20256	0.27
128	128	45203	0.61	45732	0.62	52635	0.71	34913	0.47
129	129	13112	0.18	11237	0.15	19705	0.27	12005	0.16
130	130	180923	2.46	162780	2.21	139390	1.87	172807	2.33
131	131	7119	0.10	13134	0.18	6316	0.08	10559	0.14
132	132	29350	0.40	36229	0.49	23955	0.32	32677	0.44
133	133	23037	0.31	19518	0.26	14181	0.19	22865	0.31
134	134	30705	0.42	13984	0.19	32326	0.43	23147	0.31
135	135	125632	1.71	158776	2.15	126371	1.70	143182	1.93
136	136	20588	0.28	28955	0.39	24705	0.33	27774	0.37
137	137	28861	0.39	29223	0.40	32285	0.43	20903	0.28
138	138	57227	0.78	50477	0.68	57151	0.77	51136	0.69

139	139	16822	0.23	22660	0.31	26018	0.35	16307	0.22
140	140	175516	2.38	188987	2.56	207146	2.79	182599	2.46
141	141	17352	0.24	13438	0.18	14434	0.19	12829	0.17
142	142	49609	0.67	32251	0.44	40769	0.55	46939	0.63
143	143	28625	0.39	29915	0.41	32198	0.43	20297	0.27
144	144	31471	0.43	15126	0.21	25609	0.34	39041	0.53
145	145	148896	2.02	153915	2.09	161869	2.18	159169	2.14
146	146	24895	0.34	22729	0.31	17394	0.23	24947	0.34
147	147	43170	0.59	36208	0.49	33429	0.45	28862	0.39
148	148	51608	0.70	36857	0.50	51165	0.69	48839	0.66
149	149	14443	0.20	10180	0.14	28392	0.38	12440	0.17
150	150	233831	3.17	239993	3.25	241490	3.25	247817	3.34
151	151	12445	0.17	12071	0.16	14230	0.19	20679	0.28
152	152	34693	0.47	26272	0.36	38281	0.51	37886	0.51
153	153	23480	0.32	23730	0.32	29530	0.40	38150	0.51
154	154	43136	0.59	21782	0.30	29621	0.40	40750	0.55
155	155	174143	2.36	173827	2.36	162802	2.19	166941	2.25
156	156	35954	0.49	37372	0.51	45150	0.61	42314	0.57
157	157	23804	0.32	31666	0.43	28531	0.38	31581	0.43
158	158	61488	0.83	29938	0.41	58525	0.79	53470	0.72
159	159	25066	0.34	9373	0.13	18988	0.26	22721	0.31
160	160	233783	3.17	243593	3.30	245676	3.30	251695	3.39
161	161	22160	0.30	20170	0.27	16559	0.22	17864	0.24
162	162	40601	0.55	42084	0.57	44830	0.60	42868	0.58
163	163	40994	0.56	39342	0.53	27947	0.38	24868	0.34
164	164	29807	0.40	37813	0.51	28906	0.39	32755	0.44
165	165	199337	2.71	262046	3.55	224072	3.01	235280	3.17
166	166	25378	0.34	16086	0.22	24486	0.33	19278	0.26
167	167	41787	0.57	35430	0.48	44353	0.60	32830	0.44
168	168	74225	1.01	46611	0.63	72254	0.97	53944	0.73
169	169	15031	0.20	30141	0.41	25462	0.34	23695	0.32
170	170	225878	3.07	260884	3.54	219394	2.95	237653	3.20
171	171	19470	0.26	13326	0.18	11007	0.15	13715	0.18
172	172	54728	0.74	50706	0.69	61573	0.83	51641	0.70
173	173	32723	0.44	39073	0.53	32167	0.43	34844	0.47
174	174	26598	0.36	24576	0.33	37131	0.50	27575	0.37
175	175	216833	2.94	230091	3.12	186959	2.51	181529	2.45
176	176	27120	0.37	19976	0.27	22349	0.30	32341	0.44
177	177	33877	0.46	21996	0.30	28777	0.39	19439	0.26
178	178	54627	0.74	58672	0.80	62820	0.84	53335	0.72
179	179	41441	0.56	23665	0.32	28122	0.38	25498	0.34
180	180	256936	3.49	244419	3.31	258150	3.47	264080	3.56
181	181	31924	0.43	19687	0.27	14792	0.20	9702	0.13
182	182	44808	0.61	40568	0.55	31075	0.42	35235	0.47
183	183	36989	0.50	24475	0.33	33517	0.45	35363	0.48
184	184	22036	0.30	27533	0.37	24414	0.33	40552	0.55
185	185	195647	2.66	201343	2.73	217560	2.93	202958	2.73
186	186	37574	0.51	36561	0.50	20223	0.27	37686	0.51
187	187	36757	0.50	35996	0.49	28609	0.38	32624	0.44
188	188	36884	0.50	26506	0.36	44373	0.60	54223	0.73
189	189	40438	0.55	31718	0.43	30365	0.41	36333	0.49
190	190	190684	2.59	230227	3.12	209890	2.82	204783	2.76
191	191	12665	0.17	10747	0.15	16970	0.23	12724	0.17
192	192	39435	0.54	23500	0.32	24046	0.32	27269	0.37
193	193	22349	0.30	15514	0.21	24910	0.34	20660	0.28
194	194	26453	0.36	25504	0.35	24947	0.34	25423	0.34
195	195	150094	2.04	151015	2.05	144360	1.94	166430	2.24
196	196	37281	0.51	26044	0.35	31903	0.43	25623	0.35
197	197	28207	0.38	26582	0.36	32457	0.44	18509	0.25
198	198	51523	0.70	50146	0.68	51298	0.69	41199	0.56
199	199	18735	0.25	16864	0.23	24149	0.32	12599	0.17
200	200	191284	2.60	240622	3.26	185474	2.49	216063	2.91
201	201	9285	0.13	18561	0.25	17156	0.23	25785	0.35
202	202	19855	0.27	28106	0.38	20948	0.28	19493	0.26
203	203	28614	0.39	19012	0.26	24807	0.33	14724	0.20
204	204	32094	0.44	16251	0.22	18217	0.24	16259	0.22
205	205	93844	1.27	97105	1.32	89120	1.20	107310	1.45
206	206	14244	0.19	13305	0.18	22290	0.30	13003	0.18
207	207	10078	0.14	10227	0.14	18826	0.25	16694	0.22
208	208	21652	0.29	25619	0.35	32108	0.43	23221	0.31
209	209	6105	0.08	10102	0.14	8909	0.12	9320	0.13
210	210	188162	2.55	180574	2.45	160915	2.16	151274	2.04

211	211	7346	0.10	13345	0.18	15999	0.22	13069	0.18
212	212	17302	0.23	16505	0.22	26120	0.35	38664	0.52
213	213	14060	0.19	10285	0.14	13600	0.18	9205	0.12
214	214	19072	0.26	8560	0.12	13018	0.18	4893	0.07
215	215	86305	1.17	102530	1.39	102210	1.37	108233	1.46
216	216	11382	0.15	10523	0.14	17628	0.24	10852	0.15
217	217	11466	0.16	14661	0.20	6095	0.08	11676	0.16
218	218	20637	0.28	20015	0.27	13034	0.18	17654	0.24
219	219	7746	0.11	9907	0.13	8540	0.11	7067	0.10
220	220	129489	1.76	140859	1.91	145699	1.96	121461	1.64
221	221	13458	0.18	12924	0.18	6624	0.09	5787	0.08
222	222	13277	0.18	12041	0.16	18534	0.25	18193	0.25
223	223	10611	0.14	16589	0.22	6894	0.09	10737	0.14
224	224	13603	0.18	10077	0.14	10942	0.15	14741	0.20
225	225	60517	0.82	93931	1.27	84245	1.13	107008	1.44
226	226	6654	0.09	6865	0.09	7006	0.09	4704	0.06
227	227	2628	0.04	6661	0.09	4370	0.06	10859	0.15
228	228	9052	0.12	6552	0.09	11590	0.16	13222	0.18
229	229	5700	0.08	2466	0.03	10364	0.14	6891	0.09
230	230	101993	1.38	87241	1.18	103950	1.40	106298	1.43
231	231	1633	0.02	2791	0.04	2220	0.03	8724	0.12
232	232	13300	0.18	6833	0.09	11663	0.16	9772	0.13
233	233	6255	0.08	7131	0.10	9070	0.12	9841	0.13
234	234	8500	0.12	4175	0.06	13989	0.19	10704	0.14
235	235	55639	0.76	43886	0.59	51717	0.70	57651	0.78
236	236	5904	0.08	6978	0.09	9603	0.13	9146	0.12
237	237	2588	0.04	8556	0.12	8175	0.11	1880	0.03
238	238	9854	0.13	9013	0.12	7822	0.11	5686	0.08
239	239	9086	0.12	6735	0.09	1910	0.03	3419	0.05
240	240	67517	0.92	64763	0.88	69275	0.93	64181	0.86
241	241	1935	0.03	438	0.01	6445	0.09	2417	0.03
242	242	5403	0.07	4928	0.07	3343	0.04	7821	0.11
243	243	2685	0.04	4989	0.07	898	0.01	2257	0.03
244	244	4470	0.06	9917	0.13	423	0.01	9496	0.13
245	245	26539	0.36	32763	0.44	41116	0.55	42246	0.57
246	246	189	0.00	2696	0.04	6153	0.08	2596	0.03
247	247	6046	0.08	3868	0.05	9577	0.13	4956	0.07
248	248	6720	0.09	7455	0.10	3524	0.05	9801	0.13
249	249	947	0.01	6538	0.09	4103	0.06	116	0.00
250	250	55890	0.76	70586	0.96	58580	0.79	62538	0.84
251	251	2358	0.03	1295	0.02	1104	0.01	2136	0.03
252	252	880	0.01	1160	0.02	2445	0.03	2158	0.03
253	253	1865	0.03	5321	0.07	558	0.01	2784	0.04
254	254	2941	0.04	4090	0.06	2253	0.03	6595	0.09
255	255	17503	0.24	20146	0.27	15917	0.21	18768	0.25
256	256	2800	0.04	1469	0.02	2308	0.03	9411	0.13
257	257	1269	0.02	2408	0.03	1708	0.02	1343	0.02
258	258	5228	0.07	2575	0.03	2198	0.03	366	0.00
259	259	3676	0.05	1451	0.02	1529	0.02	833	0.01
260	260	31610	0.43	22403	0.30	36294	0.49	36142	0.49
261	261	1177	0.02	.	.	902	0.01	2699	0.04
262	262	4242	0.06	1237	0.02	3499	0.05	1678	0.02
263	263	1005	0.01	1976	0.03	394	0.01	1975	0.03
264	264	2914	0.04	4673	0.06	4889	0.07	4723	0.06
265	265	24592	0.33	21751	0.29	19910	0.27	13342	0.18
266	266	.	.	2704	0.04	458	0.01	802	0.01
267	267	733	0.01	466	0.01	3061	0.04	1360	0.02
268	268	5040	0.07	1472	0.02	4203	0.06	897	0.01
269	269	886	0.01	1915	0.03	1927	0.03	4914	0.07
270	270	30364	0.41	14951	0.20	31151	0.42	17128	0.23
271	271	.	.	.	.	3722	0.05	4501	0.06
272	272	.	.	.	.	3564	0.05	2269	0.03
273	273	237	0.00	.	.	2815	0.04	802	0.01
274	274	2983	0.04	969	0.01	1186	0.02	.	.
275	275	13583	0.18	15443	0.21	17413	0.23	12181	0.16
276	276	1467	0.02	2960	0.04	2587	0.03	1155	0.02
277	277	1295	0.02	1403	0.02	.	.	2427	0.03
278	278	3970	0.05	1669	0.02	5283	0.07	4224	0.06
279	279	3181	0.04	184	0.00	3036	0.04	121	0.00
280	280	12896	0.18	14489	0.20	6649	0.09	11277	0.15
281	281	283	0.00	2163	0.03	.	.	119	0.00
282	282	2160	0.03	5047	0.07	1809	0.02	.	.

283	283	.	.	.	.	2016	0.03	.	.
284	284	2446	0.03	3363	0.05	487	0.01	1032	0.01
285	285	18777	0.25	4131	0.06	3692	0.05	6015	0.08
286	286	2302	0.03	1883	0.03	1708	0.02	907	0.01
287	287	797	0.01	1414	0.02	4052	0.05	611	0.01
288	288	2262	0.03	2503	0.03	2508	0.03	785	0.01
289	289	2640	0.04	2083	0.03	4001	0.05	.	.
290	290	7039	0.10	4566	0.06	6773	0.09	5726	0.08
291	291	.	.	226	0.00	.	.	573	0.01
292	292	992	0.01	1070	0.01	1074	0.01	1042	0.01
293	293	832	0.01	.	.	326	0.00	1378	0.02
294	294	992	0.01	2224	0.03	889	0.01	646	0.01
295	295	6621	0.09	2620	0.04	11889	0.16	15223	0.21
296	296	1171	0.02	337	0.00	.	.	2802	0.04
297	297	638	0.01	.	.	2274	0.03	1825	0.02
298	298	1425	0.02	197	0.00	623	0.01	2649	0.04
299	299	.	.	2163	0.03	125	0.00	1155	0.02
300	300	10094	0.14	20693	0.28	8704	0.12	6269	0.08
301	301	.	.	.	.	.	.	5716	0.08
302	302	.	.	.	.	.	.	1258	0.02
303	303	.	.	.	.	238	0.00	.	.
304	304	.	.	3290	0.04	.	.	.	.
305	305	1036	0.01	2170	0.03	2768	0.04	1763	0.02
306	306	.	.	.	.	.	.	1142	0.02
307	307	199	0.00	928	0.01	.	.	.	.
308	308	.	.	2147	0.03	2484	0.03	.	.
309	309	286	0.00	108	0.00	320	0.00	.	.
310	310	331	0.00	5984	0.08	1244	0.02	578	0.01
312	312	572	0.01	640	0.01	1708	0.02	981	0.01
313	313	1509	0.02	.	.	.	.	.	.
314	314	446	0.01	306	0.00	.	.	144	0.00
315	315	2218	0.03	.	.	580	0.01	2085	0.03
316	316	992	0.01	521	0.01	.	.	.	.
317	317	.	.	877	0.01	.	.	144	0.00
318	318	361	0.00	813	0.01	.	.	79	0.00
320	320	10440	0.14	7419	0.10	3650	0.05	2343	0.03
321	321	832	0.01	.	.	2021	0.03	988	0.01
322	322	832	0.01	.	.	3734	0.05	.	.
323	323	.	.	521	0.01	107	0.00	1360	0.02
324	324	613	0.01	.	.	.	.	.	.
325	325	3545	0.05	4207	0.06	2486	0.03	2385	0.03
327	327	88	0.00	.	.	.	.	.	.
329	329	.	.	.	.	949	0.01	.	.
330	330	3514	0.05	3118	0.04	4309	0.06	999	0.01
331	331	.	.	.	.	20	0.00	.	.
334	334	.	.	.	.	.	.	486	0.01
335	335	279	0.00	1841	0.02	852	0.01	.	.
339	339	.	.	813	0.01	.	.	.	.
340	340	495	0.01	698	0.01	3132	0.04	984	0.01
344	344	.	.	980	0.01	.	.	.	.
345	345	1249	0.02	2382	0.03	1034	0.01	469	0.01
348	348	.	.	.	.	.	.	400	0.01
350	350	2498	0.03	4628	0.06	497	0.01	573	0.01
353	353	.	.	285	0.00	.	.	.	.
355	355	.	.	2827	0.04	.	.	.	.
356	356	.	.	.	.	2021	0.03	.	.
357	357	1171	0.02	.	.	.	.	.	.
359	359	.	.	.	.	.	.	2143	0.03
360	360	129	0.00	.	.	201	0.00	.	.
363	363	.	.	1070	0.01	.	.	.	.
365	365	.	.	.	.	1975	0.03	.	.
368	368	.	.	.	.	.	.	735	0.01
369	369	.	.	.	.	.	.	153	0.00
370	370	740	0.01	.	.	.	.	.	.
372	372	2528	0.03	.	.	.	.	.	.
374	374	.	.	.	.	140	0.00	.	.
375	375	.	.	474	0.01	572	0.01	1042	0.01
379	379	.	.	160	0.00	.	.	.	.
380	380	1576	0.02	.	.	1298	0.02	.	.
385	385	.	.	.	.	1190	0.02	.	.
393	393	.	.	.	.	.	.	594	0.01
395	395	.	.	.	.	333	0.00	.	.

396	396	.	.	.	.	.	.	448	0.01
399	399	132	0.00	1000	0.01	.	.	.	.
400	400	862	0.01	133	0.00	.	.	153	0.00
402	402	.	.	1626	0.02	.	.	.	.
432	432	.	.	.	.	695	0.01	.	.
500	500	5941	0.08	.	.	.	.	.	.

H10071 -
Are you Spanish, Hispanic, or Latino

		Unweighted							
		Q1		Q2		Q3		Q4	
Value	Formatted Value	Count	Percent	Count	Percent	Count	Percent	Count	Percent
.	Did not answer	364	3.07	481	3.61	356	2.54	334	2.71
1	No, Not Spanish, Hispanic, or Latino	10334	87.02	11502	86.22	12232	87.18	10722	87.14
2	Yes, Mexican, Mexican American, Chicano	427	3.60	479	3.59	542	3.86	477	3.88
3	Yes, Puerto Rican	346	2.91	387	2.90	408	2.91	366	2.97
4	Yes, Cuban	24	0.20	27	0.20	35	0.25	24	0.20
5	Yes, Other Spanish, Hispanic, or Latino	380	3.20	465	3.49	457	3.26	382	3.10

		Weighted							
		Q1		Q2		Q3		Q4	
Value	Formatted Value	Count	Percent	Count	Percent	Count	Percent	Count	Percent
.	Did not answer	254588	3.46	258906	3.51	216214	2.91	233504	3.15
1	No, Not Spanish, Hispanic, or Latino	6449407	87.56	6496542	88.08	6582579	88.53	6550724	88.27
2	Yes, Mexican, Mexican American, Chicano	252917	3.43	235366	3.19	253437	3.41	265095	3.57
3	Yes, Puerto Rican	179429	2.44	159691	2.17	148527	2.00	157597	2.12
4	Yes, Cuban	12074	0.16	9996	0.14	12648	0.17	12978	0.17
5	Yes, Other Spanish, Hispanic, or Latino	217505	2.95	215386	2.92	222183	2.99	201521	2.72

H10071A -
No, not Spanish, Hispanic, or Latino

		Unweighted							
		Q1		Q2		Q3		Q4	
Value	Formatted Value	Count	Percent	Count	Percent	Count	Percent	Count	Percent
1	Marked	10339	87.07	11503	86.22	12236	87.21	10723	87.14
2	Not marked	1536	12.93	1838	13.78	1794	12.79	1582	12.86

		Weighted							
		Q1		Q2		Q3		Q4	
Value	Formatted Value	Count	Percent	Count	Percent	Count	Percent	Count	Percent
1	Marked	6451250	87.58	6496742	88.08	6583598	88.54	6550778	88.27
2	Not marked	914670	12.42	879145	11.92	851990	11.46	870642	11.73

H10071B -
Yes, Mexican, Mexican American, Chicano

		Unweighted							
		Q1		Q2		Q3		Q4	
Value	Formatted Value	Count	Percent	Count	Percent	Count	Percent	Count	Percent
1	Marked	427	3.60	479	3.59	542	3.86	477	3.88
2	Not marked	11448	96.40	12862	96.41	13488	96.14	11828	96.12

		Weighted							
		Q1		Q2		Q3		Q4	
Value	Formatted Value	Count	Percent	Count	Percent	Count	Percent	Count	Percent
1	Marked	252917	3.43	235366	3.19	253437	3.41	265095	3.57
2	Not marked	7113003	96.57	7140521	96.81	7182151	96.59	7156324	96.43

H10071C -
Yes, Puerto Rican

		Unweighted							
		Q1		Q2		Q3		Q4	
Value	Formatted Value	Count	Percent	Count	Percent	Count	Percent	Count	Percent
1	Marked	356	3.00	397	2.98	421	3.00	378	3.07
2	Not marked	11519	97.00	12944	97.02	13609	97.00	11927	96.93

		Weighted							
		Q1		Q2		Q3		Q4	
Value	Formatted Value	Count	Percent	Count	Percent	Count	Percent	Count	Percent
1	Marked	190150	2.58	169658	2.30	153027	2.06	162578	2.19
2	Not marked	7175771	97.42	7206228	97.70	7282561	97.94	7258841	97.81

H10071D -
Yes, Cuban

		Unweighted							
		Q1		Q2		Q3		Q4	
Value	Formatted Value	Count	Percent	Count	Percent	Count	Percent	Count	Percent
1	Marked	26	0.22	36	0.27	39	0.28	31	0.25
2	Not marked	11849	99.78	13305	99.73	13991	99.72	12274	99.75

		Weighted							
		Q1		Q2		Q3		Q4	
Value	Formatted Value	Count	Percent	Count	Percent	Count	Percent	Count	Percent
1	Marked	16454	0.22	13599	0.18	14062	0.19	20305	0.27
2	Not marked	7349467	99.78	7362287	99.82	7421526	99.81	7401115	99.73

H10071E -
Yes, other Spanish, Hispanic, or Latino

		Unweighted							
		Q1		Q2		Q3		Q4	
Value	Formatted Value	Count	Percent	Count	Percent	Count	Percent	Count	Percent
1	Marked	399	3.36	480	3.60	472	3.36	400	3.25
2	Not marked	11476	96.64	12861	96.40	13558	96.64	11905	96.75

		Weighted							
		Q1		Q2		Q3		Q4	
Value	Formatted Value	Count	Percent	Count	Percent	Count	Percent	Count	Percent
1	Marked	230570	3.13	228359	3.10	227211	3.06	210129	2.83
2	Not marked	7135350	96.87	7147528	96.90	7208378	96.94	7211290	97.17

H10072 -
Currently covered Medicare part A

		Unweighted							
		Q1		Q2		Q3		Q4	
Value	Formatted Value	Count	Percent	Count	Percent	Count	Percent	Count	Percent
.	Missing/Unknown	334	2.81	395	2.96	277	1.97	286	2.32
1	Yes, covered Medicare Part A	1222	10.29	1285	9.63	1332	9.49	1230	10.00
2	No, not covered Medicare Part A	10319	86.90	11661	87.41	12421	88.53	10789	87.68

		Weighted							
		Q1		Q2		Q3		Q4	
Value	Formatted Value	Count	Percent	Count	Percent	Count	Percent	Count	Percent
.	Missing/Unknown	230965	3.14	196223	2.66	164768	2.22	218001	2.94
1	Yes, covered Medicare Part A	2029893	27.56	2057730	27.90	2047817	27.54	2046917	27.58
2	No, not covered Medicare Part A	5105062	69.31	5121934	69.44	5223004	70.24	5156500	69.48

H10073 -
Currently covered Medicare part B

		Unweighted							
		Q1		Q2		Q3		Q4	
Value	Formatted Value	Count	Percent	Count	Percent	Count	Percent	Count	Percent
.	Missing/Unknown	364	3.07	435	3.26	300	2.14	318	2.58
1	Yes, covered Medicare Part B	1132	9.53	1161	8.70	1225	8.73	1134	9.22
2	No, not covered Medicare Part B	10379	87.40	11745	88.04	12505	89.13	10853	88.20

		Weighted							
		Q1		Q2		Q3		Q4	
Value	Formatted Value	Count	Percent	Count	Percent	Count	Percent	Count	Percent
.	Missing/Unknown	252348	3.43	211600	2.87	148934	2.00	215131	2.90
1	Yes, covered Medicare Part B	1961473	26.63	1980000	26.84	1988624	26.74	1973930	26.60
2	No, not covered Medicare Part B	5152100	69.95	5184287	70.29	5298031	71.25	5232358	70.50

H10074 -
Currently covered Medicare supplemental

		Unweighted							
		Q1		Q2		Q3		Q4	
Value	Formatted Value	Count	Percent	Count	Percent	Count	Percent	Count	Percent
.	Missing/Unknown	402	3.39	469	3.52	320	2.28	253	2.06
1	Yes, covered Medicare supplemental	241	2.03	276	2.07	326	2.32	325	2.64
2	No, not covered Medicare supplemental	11232	94.59	12596	94.42	13384	95.40	11727	95.30

		Weighted							
		Q1		Q2		Q3		Q4	
Value	Formatted Value	Count	Percent	Count	Percent	Count	Percent	Count	Percent
.	Missing/Unknown	326252	4.43	293228	3.98	210287	2.83	158599	2.14
1	Yes, covered Medicare supplemental	363814	4.94	367064	4.98	441384	5.94	424726	5.72
2	No, not covered Medicare supplemental	6675855	90.63	6715595	91.05	6783918	91.24	6838093	92.14

SREDA -
Highest grade completed

		Unweighted							
		Q1		Q2		Q3		Q4	
Value	Formatted Value	Count	Percent	Count	Percent	Count	Percent	Count	Percent
.	Did not answer	276	2.32	331	2.48	269	1.92	209	1.70
1	8th grade or less	71	0.60	73	0.55	89	0.63	67	0.54
2	Some high school, but did not graduate	169	1.42	201	1.51	184	1.31	161	1.31
3	High school graduate or GED	2103	17.71	2286	17.14	2487	17.73	2145	17.43
4	Some college or 2-year degree	4809	40.50	5400	40.48	5746	40.96	5119	41.60
5	4-year college graduate	1946	16.39	2228	16.70	2386	17.01	2103	17.09
6	More than 4-year college degree	2501	21.06	2822	21.15	2869	20.45	2501	20.33

		Weighted							
		Q1		Q2		Q3		Q4	
Value	Formatted Value	Count	Percent	Count	Percent	Count	Percent	Count	Percent
.	Did not answer	176949	2.40	145904	1.98	145158	1.95	143293	1.93
1	8th grade or less	72736	0.99	69657	0.94	68318	0.92	61381	0.83
2	Some high school, but did not graduate	168222	2.28	178999	2.43	178000	2.39	148230	2.00
3	High school graduate or GED	1763194	23.94	1814041	24.59	1816273	24.43	1777769	23.95
4	Some college or 2-year degree	3093278	41.99	3025209	41.01	3020637	40.62	3118411	42.02
5	4-year college graduate	956200	12.98	993251	13.47	1019277	13.71	1059080	14.27
6	More than 4-year college degree	1135343	15.41	1148825	15.58	1187926	15.98	1113256	15.00

SRRACEA -
Race: White

		Unweighted							
		Q1		Q2		Q3		Q4	
Value	Formatted Value	Count	Percent	Count	Percent	Count	Percent	Count	Percent
1	Marked	9092	76.56	10024	75.14	10816	77.09	9428	76.62
2	Not marked	2783	23.44	3317	24.86	3214	22.91	2877	23.38

		Weighted							
		Q1		Q2		Q3		Q4	
Value	Formatted Value	Count	Percent	Count	Percent	Count	Percent	Count	Percent
1	Marked	5787224	78.57	5745456	77.90	5921935	79.64	5822998	78.46
2	Not marked	1578697	21.43	1630431	22.10	1513653	20.36	1598421	21.54

SRRACEB -
Race: Black or African American

		Unweighted							
		Q1		Q2		Q3		Q4	
Value	Formatted Value	Count	Percent	Count	Percent	Count	Percent	Count	Percent
1	Marked	1216	10.24	1604	12.02	1573	11.21	1401	11.39
2	Not marked	10659	89.76	11737	87.98	12457	88.79	10904	88.61

		Weighted							
		Q1		Q2		Q3		Q4	
Value	Formatted Value	Count	Percent	Count	Percent	Count	Percent	Count	Percent
1	Marked	758188	10.29	861884	11.69	795060	10.69	820721	11.06
2	Not marked	6607732	89.71	6514003	88.31	6640529	89.31	6600698	88.94

SRRACEC -
Race: American Indian or Alaska native

		Unweighted							
		Q1		Q2		Q3		Q4	
Value	Formatted Value	Count	Percent	Count	Percent	Count	Percent	Count	Percent
1	Marked	274	2.31	339	2.54	294	2.10	279	2.27
2	Not marked	11601	97.69	13002	97.46	13736	97.90	12026	97.73

		Weighted							
		Q1		Q2		Q3		Q4	
Value	Formatted Value	Count	Percent	Count	Percent	Count	Percent	Count	Percent
1	Marked	170776	2.32	183825	2.49	159423	2.14	145359	1.96
2	Not marked	7195145	97.68	7192062	97.51	7276166	97.86	7276060	98.04

SRRACED -
Race: Asian

		Unweighted							
		Q1		Q2		Q3		Q4	
Value	Formatted Value	Count	Percent	Count	Percent	Count	Percent	Count	Percent
1	Marked	902	7.60	1007	7.55	1034	7.37	911	7.40
2	Not marked	10973	92.40	12334	92.45	12996	92.63	11394	92.60

		Weighted							
		Q1		Q2		Q3		Q4	
Value	Formatted Value	Count	Percent	Count	Percent	Count	Percent	Count	Percent
1	Marked	435548	5.91	456428	6.19	460558	6.19	450355	6.07
2	Not marked	6930373	94.09	6919459	93.81	6975030	93.81	6971064	93.93

SRRACEE -
Race: Native Hawaiian/other Pacific Islander

		Unweighted							
		Q1		Q2		Q3		Q4	
Value	Formatted Value	Count	Percent	Count	Percent	Count	Percent	Count	Percent
1	Marked	142	1.20	157	1.18	157	1.12	148	1.20
2	Not marked	11733	98.80	13184	98.82	13873	98.88	12157	98.80

		Weighted							
		Q1		Q2		Q3		Q4	
Value	Formatted Value	Count	Percent	Count	Percent	Count	Percent	Count	Percent
1	Marked	71587	0.97	61943	0.84	83128	1.12	86498	1.17
2	Not marked	7294333	99.03	7313944	99.16	7352461	98.88	7334921	98.83

SRAGE -
What is your age now?

		Unweighted							
		Q1		Q2		Q3		Q4	
Value	Formatted Value	Count	Percent	Count	Percent	Count	Percent	Count	Percent
.	Did not answer	265	2.23	329	2.47	202	1.44	204	1.66
1	18 to 24	1212	10.21	1394	10.45	1677	11.95	1443	11.73
2	25 to 34	2238	18.85	2904	21.77	3099	22.09	2798	22.74
3	35 to 44	2472	20.82	2754	20.64	2895	20.63	2466	20.04
4	45 to 54	2307	19.43	2476	18.56	2594	18.49	2214	17.99
5	55 to 64	2490	20.97	2586	19.38	2632	18.76	2323	18.88
6	65 to 74	515	4.34	496	3.72	546	3.89	478	3.88
7	75 or older	376	3.17	402	3.01	385	2.74	379	3.08

		Weighted							
		Q1		Q2		Q3		Q4	
Value	Formatted Value	Count	Percent	Count	Percent	Count	Percent	Count	Percent
.	Did not answer	163310	2.22	142521	1.93	89333	1.20	134709	1.82
1	18 to 24	1094481	14.86	1097307	14.88	1146821	15.42	1152902	15.53
2	25 to 34	1153119	15.65	1127217	15.28	1176707	15.83	1192936	16.07
3	35 to 44	921089	12.50	908350	12.32	889622	11.96	914888	12.33
4	45 to 54	847104	11.50	878445	11.91	866216	11.65	836137	11.27
5	55 to 64	1290360	17.52	1328661	18.01	1338901	18.01	1276404	17.20
6	65 to 74	1015773	13.79	991417	13.44	1065865	14.33	997895	13.45
7	75 or older	880685	11.96	901969	12.23	862124	11.59	915548	12.34

S10009 -
Had the same personal doctor or nurse before joining this health plan

		Unweighted							
		Q1		Q2		Q3		Q4	
Value	Formatted Value	Count	Percent	Count	Percent	Count	Percent	Count	Percent
.	Did not answer	396	3.33	454	3.40	346	2.47	362	2.94
C	Should be skipped	90	0.76	144	1.08	138	0.98	123	1.00
N	Valid skip	3790	31.92	4371	32.76	4850	34.57	3975	32.30
1	Yes	1803	15.18	1869	14.01	1906	13.59	1777	14.44
2	No	5796	48.81	6503	48.74	6790	48.40	6068	49.31

		Weighted							
		Q1		Q2		Q3		Q4	
Value	Formatted Value	Count	Percent	Count	Percent	Count	Percent	Count	Percent
.	Did not answer	353993	4.81	393731	5.34	303563	4.08	357820	4.82
C	Should be skipped	63181	0.86	62781	0.85	78309	1.05	60204	0.81
N	Valid skip	1877822	25.49	1772373	24.03	1870521	25.16	1814212	24.45
1	Yes	1661923	22.56	1701956	23.07	1672483	22.49	1670153	22.50
2	No	3409001	46.28	3445046	46.71	3510712	47.21	3519030	47.42

S10010 -
Since joined health plan, how much of a problem, if any, was it to get a personal doctor or nurse you are happy with?

		Unweighted							
		Q1		Q2		Q3		Q4	
Value	Formatted Value	Count	Percent	Count	Percent	Count	Percent	Count	Percent
.	Did not answer	442	3.72	485	3.64	709	5.05	437	3.55
C	Should be skipped	440	3.71	519	3.89	393	2.80	471	3.83
N	Valid skip	1363	11.48	1350	10.12	1513	10.78	1306	10.61
1	A big problem	1387	11.68	1531	11.48	1506	10.73	1429	11.61
2	A small problem	2481	20.89	2745	20.58	2707	19.29	2503	20.34
3	Not a problem	5762	48.52	6711	50.30	7202	51.33	6159	50.05

		Weighted							
		Q1		Q2		Q3		Q4	
Value	Formatted Value	Count	Percent	Count	Percent	Count	Percent	Count	Percent
.	Did not answer	277441	3.77	267979	3.63	417495	5.61	293108	3.95
C	Should be skipped	486211	6.60	532320	7.22	405576	5.45	528605	7.12
N	Valid skip	1175712	15.96	1169636	15.86	1266907	17.04	1141548	15.38
1	A big problem	695766	9.45	665382	9.02	622989	8.38	717611	9.67
2	A small problem	1239979	16.83	1233568	16.72	1163444	15.65	1247413	16.81
3	Not a problem	3490813	47.39	3507002	47.55	3559177	47.87	3493134	47.07

S10B01 -
Self rating of overall mental/emotional health

		Unweighted							
		Q1		Q2		Q3		Q4	
Value	Formatted Value	Count	Percent	Count	Percent	Count	Percent	Count	Percent
.	Did not answer	58	0.49	564	4.23	132	0.94	87	0.71
1	Excellent	5052	42.54	5751	43.11	6113	43.57	5299	43.06
2	Very good	3724	31.36	3883	29.11	4317	30.77	3860	31.37
3	Good	2178	18.34	2277	17.07	2408	17.16	2179	17.71
4	Fair	693	5.84	702	5.26	856	6.10	712	5.79
5	Poor	170	1.43	164	1.23	204	1.45	168	1.37

		Weighted							
		Q1		Q2		Q3		Q4	
Value	Formatted Value	Count	Percent	Count	Percent	Count	Percent	Count	Percent
.	Did not answer	42640	0.58	336715	4.57	67341	0.91	75390	1.02
1	Excellent	2910957	39.52	3052223	41.38	3006698	40.44	2985123	40.22
2	Very good	2340489	31.77	2119904	28.74	2287292	30.76	2316838	31.22
3	Good	1461780	19.85	1322039	17.92	1361335	18.31	1436147	19.35
4	Fair	491389	6.67	434257	5.89	573251	7.71	495511	6.68
5	Poor	118665	1.61	110750	1.50	139670	1.88	112410	1.51

S10B02 -
Last year: needed treatment/counseling for personal/family problem

		Unweighted							
		Q1		Q2		Q3		Q4	
Value	Formatted Value	Count	Percent	Count	Percent	Count	Percent	Count	Percent
.	Did not answer	38	0.32	500	3.75	73	0.52	69	0.56
1	Yes	1705	14.36	2255	16.90	2171	15.47	1891	15.37
2	No	10132	85.32	10586	79.35	11786	84.01	10345	84.07

		Weighted							
		Q1		Q2		Q3		Q4	
Value	Formatted Value	Count	Percent	Count	Percent	Count	Percent	Count	Percent
.	Did not answer	31008	0.42	289418	3.92	52102	0.70	70035	0.94
1	Yes	1072921	14.57	1432083	19.42	1227130	16.50	1219685	16.43
2	No	6261991	85.01	5654385	76.66	6156357	82.80	6131699	82.62

S10B03 -
Last year: problem getting needed treatment/counseling

		Unweighted							
		Q1		Q2		Q3		Q4	
Value	Formatted Value	Count	Percent	Count	Percent	Count	Percent	Count	Percent
.	Did not answer	103	0.87	826	6.19	132	0.94	128	1.04
N	Valid skip	10132	85.32	10586	79.35	11786	84.01	10345	84.07
1	A big problem	218	1.84	213	1.60	223	1.59	205	1.67
2	A small problem	277	2.33	258	1.93	376	2.68	309	2.51
3	Not a problem	1145	9.64	1458	10.93	1513	10.78	1318	10.71

		Weighted							
		Q1		Q2		Q3		Q4	
Value	Formatted Value	Count	Percent	Count	Percent	Count	Percent	Count	Percent
.	Did not answer	72057	0.98	556053	7.54	85941	1.16	123741	1.67
N	Valid skip	6261991	85.01	5654385	76.66	6156357	82.80	6131699	82.62
1	A big problem	117269	1.59	109643	1.49	108434	1.46	111358	1.50
2	A small problem	173166	2.35	139619	1.89	178308	2.40	164459	2.22
3	Not a problem	741438	10.07	916186	12.42	906548	12.19	890162	11.99

S10B04 -
Last year: rating of treatment/counseling received

		Unweighted							
		Q1		Q2		Q3		Q4	
Value	Formatted Value	Count	Percent	Count	Percent	Count	Percent	Count	Percent
.	Did not answer	348	2.93	918	6.88	479	3.41	434	3.53
C	Should be skipped	30	0.25	312	2.34	39	0.28	22	0.18
N	No treatmnt/counselng in lst 12 mnths	10102	85.07	10274	77.01	11747	83.73	10323	83.89
0	0	43	0.36	45	0.34	49	0.35	46	0.37
1	1	23	0.19	20	0.15	27	0.19	17	0.14
2	2	28	0.24	33	0.25	32	0.23	29	0.24
3	3	40	0.34	44	0.33	59	0.42	50	0.41
4	4	46	0.39	47	0.35	48	0.34	50	0.41
5	5	122	1.03	144	1.08	142	1.01	128	1.04
6	6	89	0.75	143	1.07	126	0.90	109	0.89
7	7	160	1.35	211	1.58	218	1.55	177	1.44
8	8	258	2.17	346	2.59	314	2.24	299	2.43
9	9	254	2.14	296	2.22	304	2.17	252	2.05
10	10	332	2.80	508	3.81	446	3.18	369	3.00

		Weighted							
		Q1		Q2		Q3		Q4	
Value	Formatted Value	Count	Percent	Count	Percent	Count	Percent	Count	Percent
.	Did not answer	254678	3.46	577173	7.83	330719	4.45	371529	5.01
C	Should be skipped	24482	0.33	222046	3.01	24380	0.33	21126	0.28
N	No treatmnt/counselng in lst 12 mnths	6237509	84.68	5432339	73.65	6131976	82.47	6110573	82.34
0	0	21076	0.29	14920	0.20	19108	0.26	28658	0.39
1	1	16847	0.23	10153	0.14	8150	0.11	9441	0.13
2	2	18154	0.25	21939	0.30	14572	0.20	11165	0.15
3	3	25092	0.34	33472	0.45	20248	0.27	25772	0.35
4	4	28323	0.38	22312	0.30	27086	0.36	31183	0.42
5	5	74514	1.01	68759	0.93	88566	1.19	67771	0.91
6	6	48220	0.65	84870	1.15	55763	0.75	59527	0.80
7	7	85641	1.16	104662	1.42	96446	1.30	101778	1.37
8	8	142363	1.93	220659	2.99	149128	2.01	157110	2.12
9	9	145498	1.98	185397	2.51	180019	2.42	157425	2.12
10	10	243522	3.31	377184	5.11	289426	3.89	268361	3.62

S10D03 -
Currently smoke any tobacco products other than cigarettes, like cigars/pipes/kreteks/other

		Unweighted							
		Q1		Q2		Q3		Q4	
Value	Formatted Value	Count	Percent	Count	Percent	Count	Percent	Count	Percent
.	Did not answer	299	2.52	363	2.72	178	1.27	202	1.64
D	Don't know	37	0.31	51	0.38	24	0.17	50	0.41
1	Yes	547	4.61	587	4.40	620	4.42	583	4.74
2	No	10992	92.56	12340	92.50	13208	94.14	11470	93.21

		Weighted							
		Q1		Q2		Q3		Q4	
Value	Formatted Value	Count	Percent	Count	Percent	Count	Percent	Count	Percent
.	Did not answer	215092	2.92	188372	2.55	98802	1.33	139679	1.88
D	Don't know	27965	0.38	23686	0.32	10018	0.13	31987	0.43
1	Yes	336742	4.57	306417	4.15	315242	4.24	323169	4.35
2	No	6786122	92.13	6857412	92.97	7011527	94.30	6926583	93.33

S10D02 -
Currently use smokeless tobacco such as chewing tobacco or snuff every day, some days, or not at all

		Unweighted							
		Q1		Q2		Q3		Q4	
Value	Formatted Value	Count	Percent	Count	Percent	Count	Percent	Count	Percent
.	Did not answer	304	2.56	356	2.67	250	1.78	207	1.68
1	Every day	227	1.91	283	2.12	316	2.25	258	2.10
2	Some days	249	2.10	307	2.30	312	2.22	306	2.49
3	Not at all	11095	93.43	12395	92.91	13152	93.74	11534	93.73

		Weighted							
		Q1		Q2		Q3		Q4	
Value	Formatted Value	Count	Percent	Count	Percent	Count	Percent	Count	Percent
.	Did not answer	206215	2.80	190499	2.58	132498	1.78	140687	1.90
1	Every day	138820	1.88	147517	2.00	162003	2.18	119022	1.60
2	Some days	169089	2.30	160103	2.17	169357	2.28	168438	2.27
3	Not at all	6851796	93.02	6877768	93.25	6971730	93.76	6993273	94.23

S10D05 -
How many visits advised to quit using tobacco products other than cigarettes

		Unweighted							
		Q1		Q2		Q3		Q4	
Value	Formatted Value	Count	Percent	Count	Percent	Count	Percent	Count	Percent
.	Did not answer	11875	100.00	13341	100.00	464	3.31	385	3.13
N	I had no visits in lst 12 months	.	.	.	.	122	0.87	129	1.05
T	I do not use other tobacco products	.	.	.	.	10381	73.99	8776	71.32
1	None	.	.	.	.	2367	16.87	2402	19.52
2	1 visit	.	.	.	.	278	1.98	224	1.82
3	2 to 4 visits	.	.	.	.	303	2.16	272	2.21
4	5 to 9 visits	.	.	.	.	70	0.50	71	0.58
5	10 or more visits	.	.	.	.	45	0.32	46	0.37

		Weighted							
		Q1		Q2		Q3		Q4	
Value	Formatted Value	Count	Percent	Count	Percent	Count	Percent	Count	Percent
.	Did not answer	7365920	100.00	7375887	100.00	272740	3.67	289810	3.91
N	I had no visits in lst 12 months	.	.	.	.	72805	0.98	79495	1.07
T	I do not use other tobacco products	.	.	.	.	5511429	74.12	5293831	71.33
1	None	.	.	.	.	1264289	17.00	1461100	19.69
2	1 visit	.	.	.	.	121521	1.63	102139	1.38
3	2 to 4 visits	.	.	.	.	141512	1.90	125116	1.69
4	5 to 9 visits	.	.	.	.	31002	0.42	37689	0.51
5	10 or more visits	.	.	.	.	20291	0.27	32240	0.43

S10011 -
Able to see my provider when needed

		Unweighted							
		Q1		Q2		Q3		Q4	
Value	Formatted Value	Count	Percent	Count	Percent	Count	Percent	Count	Percent
.	Did not answer	314	2.64	372	2.79	245	1.75	201	1.63
1	Strongly disagree	557	4.69	608	4.56	611	4.35	621	5.05
2	Disagree	772	6.50	836	6.27	855	6.09	773	6.28
3	Neither agree nor disagree	1418	11.94	1560	11.69	1662	11.85	1429	11.61
4	Agree	5484	46.18	6032	45.21	6478	46.17	5558	45.17
5	Strongly agree	3330	28.04	3933	29.48	4179	29.79	3723	30.26

		Weighted							
		Q1		Q2		Q3		Q4	
Value	Formatted Value	Count	Percent	Count	Percent	Count	Percent	Count	Percent
.	Did not answer	208464	2.83	173697	2.35	114204	1.54	114291	1.54
1	Strongly disagree	326165	4.43	300842	4.08	291772	3.92	334441	4.51
2	Disagree	363484	4.93	345743	4.69	320726	4.31	322841	4.35
3	Neither agree nor disagree	747588	10.15	750702	10.18	733245	9.86	715793	9.64
4	Agree	3205666	43.52	3084372	41.82	3211823	43.20	3160717	42.59
5	Strongly agree	2514554	34.14	2720531	36.88	2763819	37.17	2773337	37.37

S10014 -
Satisfaction with health care received during last visit

		Unweighted							
		Q1		Q2		Q3		Q4	
Value	Formatted Value	Count	Percent	Count	Percent	Count	Percent	Count	Percent
.	Did not answer	321	2.70	386	2.89	284	2.02	251	2.04
1	Completely dissatisfied	432	3.64	487	3.65	436	3.11	442	3.59
2	Somewhat dissatisfied	696	5.86	744	5.58	723	5.15	713	5.79
3	Neither satisfied nor dissatisfied	981	8.26	1157	8.67	1178	8.40	1102	8.96
4	Somewhat satisfied	3438	28.95	4010	30.06	4278	30.49	3651	29.67
5	Completely satisfied	6007	50.59	6557	49.15	7131	50.83	6146	49.95

		Weighted							
		Q1		Q2		Q3		Q4	
Value	Formatted Value	Count	Percent	Count	Percent	Count	Percent	Count	Percent
.	Did not answer	205394	2.79	178238	2.42	136703	1.84	129683	1.75
1	Completely dissatisfied	261100	3.54	257407	3.49	230881	3.11	249588	3.36
2	Somewhat dissatisfied	367242	4.99	335688	4.55	322662	4.34	356000	4.80
3	Neither satisfied nor dissatisfied	567085	7.70	494483	6.70	526315	7.08	564647	7.61
4	Somewhat satisfied	1793378	24.35	1896213	25.71	1925969	25.90	1872938	25.24
5	Completely satisfied	4171722	56.64	4213857	57.13	4293058	57.74	4248563	57.25

S10G18 -
Self/Spouse/Parent reservist on active duty for more than 30 consecutive days in support of contingency operations in past year

		Unweighted							
		Q1		Q2		Q3		Q4	
Value	Formatted Value	Count	Percent	Count	Percent	Count	Percent	Count	Percent
.	Did not answer	2785	23.45	13341	100.00	14030	100.00	12305	100.00
1	Yes	809	6.81	.	.	.	.	.	.
2	No	8281	69.73	.	.	.	.	.	.

		Weighted							
		Q1		Q2		Q3		Q4	
Value	Formatted Value	Count	Percent	Count	Percent	Count	Percent	Count	Percent
.	Did not answer	2035114	27.63	7375887	100.00	7435589	100.00	7421419	100.00
1	Yes	357918	4.86	.	.	.	.	.	.
2	No	4972889	67.51	.	.	.	.	.	.

S10G19 -
Reservist activated for contingency operations for more than 30 consecutive days in past year

		Unweighted							
		Q1		Q2		Q3		Q4	
Value	Formatted Value	Count	Percent	Count	Percent	Count	Percent	Count	Percent
.	Did not answer	2826	23.80	13341	100.00	14030	100.00	12305	100.00
C	Should be skipped	470	3.96	.	.	.	.	.	.
N	Valid skip	7811	65.78	.	.	.	.	.	.
1	Yes, reservist currently on active duty	233	1.96	.	.	.	.	.	.
2	Yes, rsrvst prev actv dty-deactvatd	170	1.43	.	.	.	.	.	.
3	No, rsrvst not on actv dty in pst yr	15	0.13	.	.	.	.	.	.
4	No, I am not a reservist	350	2.95	.	.	.	.	.	.

		Weighted							
		Q1		Q2		Q3		Q4	
Value	Formatted Value	Count	Percent	Count	Percent	Count	Percent	Count	Percent
.	Did not answer	2060641	27.98	7375887	100.00	7435589	100.00	7421419	100.00
C	Should be skipped	419892	5.70	.	.	.	.	.	.
N	Valid skip	4552998	61.81	.	.	.	.	.	.
1	Yes, reservist currently on active duty	100531	1.36	.	.	.	.	.	.
2	Yes, rsrvst prev actv dty-deactvatd	90995	1.24	.	.	.	.	.	.
3	No, rsrvst not on actv dty in pst yr	5839	0.08	.	.	.	.	.	.
4	No, I am not a reservist	135026	1.83	.	.	.	.	.	.

S10G23 -
Spouse/parent reservist activated for contingency operations for more than 30 consecutive days in past year

		Unweighted							
		Q1		Q2		Q3		Q4	
Value	Formatted Value	Count	Percent	Count	Percent	Count	Percent	Count	Percent
.	Did not answer	2840	23.92	13341	100.00	14030	100.00	12305	100.00
C	Should be skipped	448	3.77	.	.	.	.	.	.
N	Valid skip	7833	65.96	.	.	.	.	.	.
1	Yes, reservist currently on active duty	279	2.35	.	.	.	.	.	.
2	Yes, rsrvst prev actv dty-deactvatd	128	1.08	.	.	.	.	.	.
3	No, rsrvst not on actv dty in pst yr	11	0.09	.	.	.	.	.	.
4	No, my spouse/parent not a reservist	336	2.83	.	.	.	.	.	.

		Weighted							
		Q1		Q2		Q3		Q4	
Value	Formatted Value	Count	Percent	Count	Percent	Count	Percent	Count	Percent
.	Did not answer	2062741	28.00	7375887	100.00	7435589	100.00	7421419	100.00
C	Should be skipped	404361	5.49	.	.	.	.	.	.
N	Valid skip	4568528	62.02	.	.	.	.	.	.
1	Yes, reservist currently on active duty	107060	1.45	.	.	.	.	.	.
2	Yes, rsrvst prev actv dty-deactvatd	53185	0.72	.	.	.	.	.	.
3	No, rsrvst not on actv dty in pst yr	5136	0.07	.	.	.	.	.	.
4	No, my spouse/parent not a reservist	164910	2.24	.	.	.	.	.	.

S10G27 -
Covered by civilian health insurance before becoming eligible for TRICARE

		Unweighted							
		Q1		Q2		Q3		Q4	
Value	Formatted Value	Count	Percent	Count	Percent	Count	Percent	Count	Percent
.	Did not answer	2822	23.76	13341	100.00	14030	100.00	12305	100.00
C	Should be skipped	400	3.37	.	.	.	.	.	.
N	Valid skip	7881	66.37	.	.	.	.	.	.
1	Yes, through my own policy	364	3.07	.	.	.	.	.	.
2	Yes, through reservist spouse policy	136	1.15	.	.	.	.	.	.
3	Yes, through non-rsrvst in family	46	0.39	.	.	.	.	.	.
4	No, I had no civilian coverage	226	1.90	.	.	.	.	.	.

		Weighted							
		Q1		Q2		Q3		Q4	
Value	Formatted Value	Count	Percent	Count	Percent	Count	Percent	Count	Percent
.	Did not answer	2054239	27.89	7375887	100.00	7435589	100.00	7421419	100.00
C	Should be skipped	354343	4.81	.	.	.	.	.	.
N	Valid skip	4618546	62.70	.	.	.	.	.	.
1	Yes, through my own policy	135305	1.84	.	.	.	.	.	.
2	Yes, through reservist spouse policy	47257	0.64	.	.	.	.	.	.
3	Yes, through non-rsrvst in family	23329	0.32	.	.	.	.	.	.
4	No, I had no civilian coverage	132902	1.80	.	.	.	.	.	.

S10G28 -
Current health care coverage

		Unweighted							
		Q1		Q2		Q3		Q4	
Value	Formatted Value	Count	Percent	Count	Percent	Count	Percent	Count	Percent
.	Did not answer	2783	23.44	13341	100.00	14030	100.00	12305	100.00
C	Should be skipped	423	3.56	.	.	.	.	.	.
D	Don't know	53	0.45	.	.	.	.	.	.
N	Valid skip	7858	66.17	.	.	.	.	.	.
1	I use only TRICARE	443	3.73	.	.	.	.	.	.
2	I use TRICARE and civilian coverage	160	1.35	.	.	.	.	.	.
3	I use only civilian coverage	155	1.31	.	.	.	.	.	.

		Weighted							
		Q1		Q2		Q3		Q4	
Value	Formatted Value	Count	Percent	Count	Percent	Count	Percent	Count	Percent
.	Did not answer	2021320	27.44	7375887	100.00	7435589	100.00	7421419	100.00
C	Should be skipped	376886	5.12	.	.	.	.	.	.
D	Don't know	40319	0.55	.	.	.	.	.	.
N	Valid skip	4596003	62.40	.	.	.	.	.	.
1	I use only TRICARE	205056	2.78	.	.	.	.	.	.
2	I use TRICARE and civilian coverage	60529	0.82	.	.	.	.	.	.
3	I use only civilian coverage	65807	0.89	.	.	.	.	.	.

S10G29A -
Don't use TRICARE: greater choice of doctors with my civilian plan

		Unweighted							
		Q1		Q2		Q3		Q4	
Value	Formatted Value	Count	Percent	Count	Percent	Count	Percent	Count	Percent
.	Did not answer	2783	23.44	13341	100.00	14030	100.00	12305	100.00
C	Should be skipped	19	0.16	.	.	.	.	.	.
N	Valid skip	8918	75.10	.	.	.	.	.	.
1	Marked	36	0.30	.	.	.	.	.	.
2	Not marked	119	1.00	.	.	.	.	.	.

		Weighted							
		Q1		Q2		Q3		Q4	
Value	Formatted Value	Count	Percent	Count	Percent	Count	Percent	Count	Percent
.	Did not answer	2021320	27.44	7375887	100.00	7435589	100.00	7421419	100.00
C	Should be skipped	17985	0.24	.	.	.	.	.	.
N	Valid skip	5260809	71.42	.	.	.	.	.	.
1	Marked	12025	0.16	.	.	.	.	.	.
2	Not marked	53782	0.73	.	.	.	.	.	.

S10G29B -
Don't use TRICARE: better customer service with civilian plan

		Unweighted							
		Q1		Q2		Q3		Q4	
Value	Formatted Value	Count	Percent	Count	Percent	Count	Percent	Count	Percent
.	Did not answer	2783	23.44	13341	100.00	14030	100.00	12305	100.00
C	Should be skipped	19	0.16	.	.	.	.	.	.
N	Valid skip	8918	75.10	.	.	.	.	.	.
1	Marked	17	0.14	.	.	.	.	.	.
2	Not marked	138	1.16	.	.	.	.	.	.

		Weighted							
		Q1		Q2		Q3		Q4	
Value	Formatted Value	Count	Percent	Count	Percent	Count	Percent	Count	Percent
.	Did not answer	2021320	27.44	7375887	100.00	7435589	100.00	7421419	100.00
C	Should be skipped	18829	0.26	.	.	.	.	.	.
N	Valid skip	5259965	71.41	.	.	.	.	.	.
1	Marked	6864	0.09	.	.	.	.	.	.
2	Not marked	58943	0.80	.	.	.	.	.	.

S10G29C -
Don't use TRICARE: personal doctor is not available through TRICARE

		Unweighted							
		Q1		Q2		Q3		Q4	
Value	Formatted Value	Count	Percent	Count	Percent	Count	Percent	Count	Percent
.	Did not answer	2783	23.44	13341	100.00	14030	100.00	12305	100.00
C	Should be skipped	11	0.09	.	.	.	.	.	.
N	Valid skip	8926	75.17	.	.	.	.	.	.
1	Marked	26	0.22	.	.	.	.	.	.
2	Not marked	129	1.09	.	.	.	.	.	.

		Weighted							
		Q1		Q2		Q3		Q4	
Value	Formatted Value	Count	Percent	Count	Percent	Count	Percent	Count	Percent
.	Did not answer	2021320	27.44	7375887	100.00	7435589	100.00	7421419	100.00
C	Should be skipped	11119	0.15	.	.	.	.	.	.
N	Valid skip	5267674	71.51	.	.	.	.	.	.
1	Marked	8323	0.11	.	.	.	.	.	.
2	Not marked	57484	0.78	.	.	.	.	.	.

S10G29D -
Don't use TRICARE: TRICARE benefits are poor compared to civilian plan

		Unweighted							
		Q1		Q2		Q3		Q4	
Value	Formatted Value	Count	Percent	Count	Percent	Count	Percent	Count	Percent
.	Did not answer	2783	23.44	13341	100.00	14030	100.00	12305	100.00
C	Should be skipped	6	0.05	.	.	.	.	.	.
N	Valid skip	8931	75.21	.	.	.	.	.	.
1	Marked	18	0.15	.	.	.	.	.	.
2	Not marked	137	1.15	.	.	.	.	.	.

		Weighted							
		Q1		Q2		Q3		Q4	
Value	Formatted Value	Count	Percent	Count	Percent	Count	Percent	Count	Percent
.	Did not answer	2021320	27.44	7375887	100.00	7435589	100.00	7421419	100.00
C	Should be skipped	6201	0.08	.	.	.	.	.	.
N	Valid skip	5272592	71.58	.	.	.	.	.	.
1	Marked	8218	0.11	.	.	.	.	.	.
2	Not marked	57589	0.78	.	.	.	.	.	.

S10G29E -
Don't use TRICARE: it is easier to get care through civilian plan

		Unweighted							
		Q1		Q2		Q3		Q4	
Value	Formatted Value	Count	Percent	Count	Percent	Count	Percent	Count	Percent
.	Did not answer	2783	23.44	13341	100.00	14030	100.00	12305	100.00
C	Should be skipped	17	0.14	.	.	.	.	.	.
N	Valid skip	8920	75.12	.	.	.	.	.	.
1	Marked	46	0.39	.	.	.	.	.	.
2	Not marked	109	0.92	.	.	.	.	.	.

		Weighted							
		Q1		Q2		Q3		Q4	
Value	Formatted Value	Count	Percent	Count	Percent	Count	Percent	Count	Percent
.	Did not answer	2021320	27.44	7375887	100.00	7435589	100.00	7421419	100.00
C	Should be skipped	24205	0.33	.	.	.	.	.	.
N	Valid skip	5254589	71.34	.	.	.	.	.	.
1	Marked	17103	0.23	.	.	.	.	.	.
2	Not marked	48703	0.66	.	.	.	.	.	.

S10G29F -
Don't use TRICARE: pay less for civilian care than would for TRICARE

		Unweighted							
		Q1		Q2		Q3		Q4	
Value	Formatted Value	Count	Percent	Count	Percent	Count	Percent	Count	Percent
.	Did not answer	2783	23.44	13341	100.00	14030	100.00	12305	100.00
C	Should be skipped	7	0.06	.	.	.	.	.	.
N	Valid skip	8930	75.20	.	.	.	.	.	.
1	Marked	21	0.18	.	.	.	.	.	.
2	Not marked	134	1.13	.	.	.	.	.	.

		Weighted							
		Q1		Q2		Q3		Q4	
Value	Formatted Value	Count	Percent	Count	Percent	Count	Percent	Count	Percent
.	Did not answer	2021320	27.44	7375887	100.00	7435589	100.00	7421419	100.00
C	Should be skipped	6448	0.09	.	.	.	.	.	.
N	Valid skip	5272346	71.58	.	.	.	.	.	.
1	Marked	9340	0.13	.	.	.	.	.	.
2	Not marked	56467	0.77	.	.	.	.	.	.

S10G29G -
Don't use TRICARE: no military facilities near me

		Unweighted							
		Q1		Q2		Q3		Q4	
Value	Formatted Value	Count	Percent	Count	Percent	Count	Percent	Count	Percent
.	Did not answer	2783	23.44	13341	100.00	14030	100.00	12305	100.00
C	Should be skipped	24	0.20	.	.	.	.	.	.
N	Valid skip	8913	75.06	.	.	.	.	.	.
1	Marked	32	0.27	.	.	.	.	.	.
2	Not marked	123	1.04	.	.	.	.	.	.

		Weighted							
		Q1		Q2		Q3		Q4	
Value	Formatted Value	Count	Percent	Count	Percent	Count	Percent	Count	Percent
.	Did not answer	2021320	27.44	7375887	100.00	7435589	100.00	7421419	100.00
C	Should be skipped	31853	0.43	.	.	.	.	.	.
N	Valid skip	5246941	71.23	.	.	.	.	.	.
1	Marked	11567	0.16	.	.	.	.	.	.
2	Not marked	54240	0.74	.	.	.	.	.	.

S10G29H -
Don't use TRICARE: prefer civilian doctors

		Unweighted							
		Q1		Q2		Q3		Q4	
Value	Formatted Value	Count	Percent	Count	Percent	Count	Percent	Count	Percent
.	Did not answer	2783	23.44	13341	100.00	14030	100.00	12305	100.00
C	Should be skipped	16	0.13	.	.	.	.	.	.
N	Valid skip	8921	75.12	.	.	.	.	.	.
1	Marked	21	0.18	.	.	.	.	.	.
2	Not marked	134	1.13	.	.	.	.	.	.

		Weighted							
		Q1		Q2		Q3		Q4	
Value	Formatted Value	Count	Percent	Count	Percent	Count	Percent	Count	Percent
.	Did not answer	2021320	27.44	7375887	100.00	7435589	100.00	7421419	100.00
C	Should be skipped	20532	0.28	.	.	.	.	.	.
N	Valid skip	5258262	71.39	.	.	.	.	.	.
1	Marked	9494	0.13	.	.	.	.	.	.
2	Not marked	56313	0.76	.	.	.	.	.	.

S10G29I -
Don't use TRICARE: prefer civilian hospitals

		Unweighted							
		Q1		Q2		Q3		Q4	
Value	Formatted Value	Count	Percent	Count	Percent	Count	Percent	Count	Percent
.	Did not answer	2783	23.44	13341	100.00	14030	100.00	12305	100.00
C	Should be skipped	12	0.10	.	.	.	.	.	.
N	Valid skip	8925	75.16	.	.	.	.	.	.
1	Marked	17	0.14	.	.	.	.	.	.
2	Not marked	138	1.16	.	.	.	.	.	.

		Weighted							
		Q1		Q2		Q3		Q4	
Value	Formatted Value	Count	Percent	Count	Percent	Count	Percent	Count	Percent
.	Did not answer	2021320	27.44	7375887	100.00	7435589	100.00	7421419	100.00
C	Should be skipped	12732	0.17	.	.	.	.	.	.
N	Valid skip	5266062	71.49	.	.	.	.	.	.
1	Marked	5830	0.08	.	.	.	.	.	.
2	Not marked	59977	0.81	.	.	.	.	.	.

S10G29J -
Don't use TRICARE: happy with civilian plan and have no reason to change

		Unweighted							
		Q1		Q2		Q3		Q4	
Value	Formatted Value	Count	Percent	Count	Percent	Count	Percent	Count	Percent
.	Did not answer	2783	23.44	13341	100.00	14030	100.00	12305	100.00
C	Should be skipped	21	0.18	.	.	.	.	.	.
N	Valid skip	8916	75.08	.	.	.	.	.	.
1	Marked	71	0.60	.	.	.	.	.	.
2	Not marked	84	0.71	.	.	.	.	.	.

		Weighted							
		Q1		Q2		Q3		Q4	
Value	Formatted Value	Count	Percent	Count	Percent	Count	Percent	Count	Percent
.	Did not answer	2021320	27.44	7375887	100.00	7435589	100.00	7421419	100.00
C	Should be skipped	28785	0.39	.	.	.	.	.	.
N	Valid skip	5250009	71.27	.	.	.	.	.	.
1	Marked	25409	0.34	.	.	.	.	.	.
2	Not marked	40397	0.55	.	.	.	.	.	.

S10G29K -
Don't use TRICARE: another reason

		Unweighted							
		Q1		Q2		Q3		Q4	
Value	Formatted Value	Count	Percent	Count	Percent	Count	Percent	Count	Percent
.	Did not answer	2783	23.44	13341	100.00	14030	100.00	12305	100.00
C	Should be skipped	42	0.35	.	.	.	.	.	.
N	Valid skip	8895	74.91	.	.	.	.	.	.
1	Marked	45	0.38	.	.	.	.	.	.
2	Not marked	110	0.93	.	.	.	.	.	.

		Weighted							
		Q1		Q2		Q3		Q4	
Value	Formatted Value	Count	Percent	Count	Percent	Count	Percent	Count	Percent
.	Did not answer	2021320	27.44	7375887	100.00	7435589	100.00	7421419	100.00
C	Should be skipped	36293	0.49	.	.	.	.	.	.
N	Valid skip	5242501	71.17	.	.	.	.	.	.
1	Marked	22931	0.31	.	.	.	.	.	.
2	Not marked	42876	0.58	.	.	.	.	.	.

S10G30 -
Self/policy holder now pay all/part of the premium for your civilian health insurance

		Unweighted							
		Q1		Q2		Q3		Q4	
Value	Formatted Value	Count	Percent	Count	Percent	Count	Percent	Count	Percent
.	Did not answer	2792	23.51	13341	100.00	14030	100.00	12305	100.00
C	Should be skipped	215	1.81	.	.	.	.	.	.
D	Don't know	50	0.42	.	.	.	.	.	.
N	Valid skip	8509	71.65	.	.	.	.	.	.
1	Yes, we pay all	64	0.54	.	.	.	.	.	.
2	Yes, we pay part	60	0.51	.	.	.	.	.	.
3	No, we pay nothing	185	1.56	.	.	.	.	.	.

		Weighted							
		Q1		Q2		Q3		Q4	
Value	Formatted Value	Count	Percent	Count	Percent	Count	Percent	Count	Percent
.	Did not answer	2026074	27.51	7375887	100.00	7435589	100.00	7421419	100.00
C	Should be skipped	236961	3.22	.	.	.	.	.	.
D	Don't know	30599	0.42	.	.	.	.	.	.
N	Valid skip	4940985	67.08	.	.	.	.	.	.
1	Yes, we pay all	32409	0.44	.	.	.	.	.	.
2	Yes, we pay part	27135	0.37	.	.	.	.	.	.
3	No, we pay nothing	71758	0.97	.	.	.	.	.	.

S10G31 -
Problem getting information about TRICARE benefits once become eligible for TRICARE

		Unweighted							
		Q1		Q2		Q3		Q4	
Value	Formatted Value	Count	Percent	Count	Percent	Count	Percent	Count	Percent
.	Did not answer	2801	23.59	13341	100.00	14030	100.00	12305	100.00
C	Should be skipped	405	3.41	.	.	.	.	.	.
N	Valid skip	7996	67.33	.	.	.	.	.	.
1	A big problem	66	0.56	.	.	.	.	.	.
2	A small problem	147	1.24	.	.	.	.	.	.
3	Not a problem	460	3.87	.	.	.	.	.	.

		Weighted							
		Q1		Q2		Q3		Q4	
Value	Formatted Value	Count	Percent	Count	Percent	Count	Percent	Count	Percent
.	Did not answer	2028812	27.54	7375887	100.00	7435589	100.00	7421419	100.00
C	Should be skipped	360119	4.89	.	.	.	.	.	.
N	Valid skip	4676266	63.49	.	.	.	.	.	.
1	A big problem	36653	0.50	.	.	.	.	.	.
2	A small problem	55638	0.76	.	.	.	.	.	.
3	Not a problem	208431	2.83	.	.	.	.	.	.

S10G32 -
Is personal doctor a civilian

		Unweighted							
		Q1		Q2		Q3		Q4	
Value	Formatted Value	Count	Percent	Count	Percent	Count	Percent	Count	Percent
.	Did not answer	2793	23.52	13341	100.00	14030	100.00	12305	100.00
C	Should be skipped	422	3.55	.	.	.	.	.	.
N	Valid skip	8039	67.70	.	.	.	.	.	.
1	Yes	537	4.52	.	.	.	.	.	.
2	No	84	0.71	.	.	.	.	.	.

		Weighted							
		Q1		Q2		Q3		Q4	
Value	Formatted Value	Count	Percent	Count	Percent	Count	Percent	Count	Percent
.	Did not answer	2024353	27.48	7375887	100.00	7435589	100.00	7421419	100.00
C	Should be skipped	385361	5.23	.	.	.	.	.	.
N	Valid skip	4690691	63.68	.	.	.	.	.	.
1	Yes	230582	3.13	.	.	.	.	.	.
2	No	34934	0.47	.	.	.	.	.	.

S10G33 -
Personal doctor accepts TRICARE

		Unweighted							
		Q1		Q2		Q3		Q4	
Value	Formatted Value	Count	Percent	Count	Percent	Count	Percent	Count	Percent
.	Did not answer	2792	23.51	13341	100.00	14030	100.00	12305	100.00
C	Should be skipped	293	2.47	.	.	.	.	.	.
D	Don't know	114	0.96	.	.	.	.	.	.
N	Valid skip	8252	69.49	.	.	.	.	.	.
1	Yes	367	3.09	.	.	.	.	.	.
2	No	57	0.48	.	.	.	.	.	.

		Weighted							
		Q1		Q2		Q3		Q4	
Value	Formatted Value	Count	Percent	Count	Percent	Count	Percent	Count	Percent
.	Did not answer	2020092	27.42	7375887	100.00	7435589	100.00	7421419	100.00
C	Should be skipped	306624	4.16	.	.	.	.	.	.
D	Don't know	39667	0.54	.	.	.	.	.	.
N	Valid skip	4804362	65.22	.	.	.	.	.	.
1	Yes	174989	2.38	.	.	.	.	.	.
2	No	20187	0.27	.	.	.	.	.	.

S10G34 -
Difficult to see personal doctor once become eligible for TRICARE

		Unweighted							
		Q1		Q2		Q3		Q4	
Value	Formatted Value	Count	Percent	Count	Percent	Count	Percent	Count	Percent
.	Did not answer	2830	23.83	13341	100.00	14030	100.00	12305	100.00
C	Should be skipped	354	2.98	.	.	.	.	.	.
N	Valid skip	8107	68.27	.	.	.	.	.	.
1	It is now more difficult	81	0.68	.	.	.	.	.	.
2	It is now less difficult	68	0.57	.	.	.	.	.	.
3	It is about the same	435	3.66	.	.	.	.	.	.

		Weighted							
		Q1		Q2		Q3		Q4	
Value	Formatted Value	Count	Percent	Count	Percent	Count	Percent	Count	Percent
.	Did not answer	2047422	27.80	7375887	100.00	7435589	100.00	7421419	100.00
C	Should be skipped	297699	4.04	.	.	.	.	.	.
N	Valid skip	4778353	64.87	.	.	.	.	.	.
1	It is now more difficult	32393	0.44	.	.	.	.	.	.
2	It is now less difficult	31890	0.43	.	.	.	.	.	.
3	It is about the same	178163	2.42	.	.	.	.	.	.

S10G35 -
Difficult to see specialist once become eligible for TRICARE

		Unweighted							
		Q1		Q2		Q3		Q4	
Value	Formatted Value	Count	Percent	Count	Percent	Count	Percent	Count	Percent
.	Did not answer	2818	23.73	13341	100.00	14030	100.00	12305	100.00
C	Should be skipped	371	3.12	.	.	.	.	.	.
N	Valid skip	8175	68.84	.	.	.	.	.	.
1	It is now more difficult	104	0.88	.	.	.	.	.	.
2	It is now less difficult	75	0.63	.	.	.	.	.	.
3	It is about the same	332	2.80	.	.	.	.	.	.

		Weighted							
		Q1		Q2		Q3		Q4	
Value	Formatted Value	Count	Percent	Count	Percent	Count	Percent	Count	Percent
.	Did not answer	2036307	27.64	7375887	100.00	7435589	100.00	7421419	100.00
C	Should be skipped	317063	4.30	.	.	.	.	.	.
N	Valid skip	4792674	65.07	.	.	.	.	.	.
1	It is now more difficult	50292	0.68	.	.	.	.	.	.
2	It is now less difficult	42237	0.57	.	.	.	.	.	.
3	It is about the same	127348	1.73	.	.	.	.	.	.

S10G40 -
Aware of TRICARE Reserve Select (TRS)

		Unweighted							
		Q1		Q2		Q3		Q4	
Value	Formatted Value	Count	Percent	Count	Percent	Count	Percent	Count	Percent
.	Did not answer	2805	23.62	13341	100.00	14030	100.00	12305	100.00
C	Should be skipped	378	3.18	.	.	.	.	.	.
N	Valid skip	7903	66.55	.	.	.	.	.	.
1	Yes	470	3.96	.	.	.	.	.	.
2	No	319	2.69	.	.	.	.	.	.

		Weighted							
		Q1		Q2		Q3		Q4	
Value	Formatted Value	Count	Percent	Count	Percent	Count	Percent	Count	Percent
.	Did not answer	2038613	27.68	7375887	100.00	7435589	100.00	7421419	100.00
C	Should be skipped	324164	4.40	.	.	.	.	.	.
N	Valid skip	4648725	63.11	.	.	.	.	.	.
1	Yes	192227	2.61	.	.	.	.	.	.
2	No	162191	2.20	.	.	.	.	.	.

S10G41 -
I/Sponsor eligible to purchase coverage under TRS

		Unweighted							
		Q1		Q2		Q3		Q4	
Value	Formatted Value	Count	Percent	Count	Percent	Count	Percent	Count	Percent
.	Did not answer	2809	23.65	13341	100.00	14030	100.00	12305	100.00
C	Should be skipped	195	1.64	.	.	.	.	.	.
N	Valid skip	8405	70.78	.	.	.	.	.	.
1	Yes	238	2.00	.	.	.	.	.	.
2	No	116	0.98	.	.	.	.	.	.
3	Don't know	112	0.94	.	.	.	.	.	.

		Weighted							
		Q1		Q2		Q3		Q4	
Value	Formatted Value	Count	Percent	Count	Percent	Count	Percent	Count	Percent
.	Did not answer	2037758	27.66	7375887	100.00	7435589	100.00	7421419	100.00
C	Should be skipped	186846	2.54	.	.	.	.	.	.
N	Valid skip	4948234	67.18	.	.	.	.	.	.
1	Yes	97423	1.32	.	.	.	.	.	.
2	No	41416	0.56	.	.	.	.	.	.
3	Don't know	54243	0.74	.	.	.	.	.	.

S10G42 -
Aware of changes to TRS health plan

		Unweighted							
		Q1		Q2		Q3		Q4	
Value	Formatted Value	Count	Percent	Count	Percent	Count	Percent	Count	Percent
.	Did not answer	2810	23.66	13341	100.00	14030	100.00	12305	100.00
C	Should be skipped	190	1.60	.	.	.	.	.	.
N	Valid skip	8410	70.82	.	.	.	.	.	.
1	Yes	242	2.04	.	.	.	.	.	.
2	No	223	1.88	.	.	.	.	.	.

		Weighted							
		Q1		Q2		Q3		Q4	
Value	Formatted Value	Count	Percent	Count	Percent	Count	Percent	Count	Percent
.	Did not answer	2037906	27.67	7375887	100.00	7435589	100.00	7421419	100.00
C	Should be skipped	185389	2.52	.	.	.	.	.	.
N	Valid skip	4949691	67.20	.	.	.	.	.	.
1	Yes	96585	1.31	.	.	.	.	.	.
2	No	96349	1.31	.	.	.	.	.	.

S10G43 -
Enrolled in TRS since 10/1/2007

		Unweighted							
		Q1		Q2		Q3		Q4	
Value	Formatted Value	Count	Percent	Count	Percent	Count	Percent	Count	Percent
.	Did not answer	2805	23.62	13341	100.00	14030	100.00	12305	100.00
C	Should be skipped	203	1.71	.	.	.	.	.	.
D	Don't know	88	0.74	.	.	.	.	.	.
N	Valid skip	8397	70.71	.	.	.	.	.	.
1	Yes I/we re-enrolled in TRS	55	0.46	.	.	.	.	.	.
2	Yes I/we enrolled in TRS for 1st time	60	0.51	.	.	.	.	.	.
3	No have not enrolled in TRS	267	2.25	.	.	.	.	.	.

		Weighted							
		Q1		Q2		Q3		Q4	
Value	Formatted Value	Count	Percent	Count	Percent	Count	Percent	Count	Percent
.	Did not answer	2037120	27.66	7375887	100.00	7435589	100.00	7421419	100.00
C	Should be skipped	200472	2.72	.	.	.	.	.	.
D	Don't know	47684	0.65	.	.	.	.	.	.
N	Valid skip	4934609	66.99	.	.	.	.	.	.
1	Yes I/we re-enrolled in TRS	20046	0.27	.	.	.	.	.	.
2	Yes I/we enrolled in TRS for 1st time	22233	0.30	.	.	.	.	.	.
3	No have not enrolled in TRS	103756	1.41	.	.	.	.	.	.

S10B23 -
Past month: had nightmares or unwanted thoughts about an experience that was frightening, horrible, or upsetting

		Unweighted							
		Q1		Q2		Q3		Q4	
Value	Formatted Value	Count	Percent	Count	Percent	Count	Percent	Count	Percent
.	Did not answer	392	3.30	13341	100.00	14030	100.00	12305	100.00
1	Yes	1119	9.42	.	.	.	.	.	.
2	No	10364	87.28	.	.	.	.	.	.

		Weighted							
		Q1		Q2		Q3		Q4	
Value	Formatted Value	Count	Percent	Count	Percent	Count	Percent	Count	Percent
.	Did not answer	299941	4.07	7375887	100.00	7435589	100.00	7421419	100.00
1	Yes	703021	9.54	.	.	.	.	.	.
2	No	6362958	86.38	.	.	.	.	.	.

S10B24 -
Past month: tried hard not to think about or went out of the way to avoid situations that remind you of experience that was frightening, horrible, or upsetting

		Unweighted							
		Q1		Q2		Q3		Q4	
Value	Formatted Value	Count	Percent	Count	Percent	Count	Percent	Count	Percent
.	Did not answer	437	3.68	13341	100.00	14030	100.00	12305	100.00
1	Yes	1145	9.64	.	.	.	.	.	.
2	No	10293	86.68	.	.	.	.	.	.

		Weighted							
		Q1		Q2		Q3		Q4	
Value	Formatted Value	Count	Percent	Count	Percent	Count	Percent	Count	Percent
.	Did not answer	332259	4.51	7375887	100.00	7435589	100.00	7421419	100.00
1	Yes	697752	9.47	.	.	.	.	.	.
2	No	6335910	86.02	.	.	.	.	.	.

S10B25 -
Past month: constantly on guard, watchful, or easily startled after experience that was frightening, horrible, or upsetting

		Unweighted							
		Q1		Q2		Q3		Q4	
Value	Formatted Value	Count	Percent	Count	Percent	Count	Percent	Count	Percent
.	Did not answer	440	3.71	13341	100.00	14030	100.00	12305	100.00
1	Yes	914	7.70	.	.	.	.	.	.
2	No	10521	88.60	.	.	.	.	.	.

		Weighted							
		Q1		Q2		Q3		Q4	
Value	Formatted Value	Count	Percent	Count	Percent	Count	Percent	Count	Percent
.	Did not answer	342706	4.65	7375887	100.00	7435589	100.00	7421419	100.00
1	Yes	595426	8.08	.	.	.	.	.	.
2	No	6427789	87.26	.	.	.	.	.	.

S10B26 -
Past month: felt numb or detached from others, activities, or surroundings after experience that was frightening, horrible, or upsetting

		Unweighted							
		Q1		Q2		Q3		Q4	
Value	Formatted Value	Count	Percent	Count	Percent	Count	Percent	Count	Percent
.	Did not answer	461	3.88	13341	100.00	14030	100.00	12305	100.00
1	Yes	991	8.35	.	.	.	.	.	.
2	No	10423	87.77	.	.	.	.	.	.

		Weighted							
		Q1		Q2		Q3		Q4	
Value	Formatted Value	Count	Percent	Count	Percent	Count	Percent	Count	Percent
.	Did not answer	359104	4.88	7375887	100.00	7435589	100.00	7421419	100.00
1	Yes	604972	8.21	.	.	.	.	.	.
2	No	6401844	86.91	.	.	.	.	.	.

S10B22 -
You or spouse deployed to a combat zone within the past two years

		Unweighted							
		Q1		Q2		Q3		Q4	
Value	Formatted Value	Count	Percent	Count	Percent	Count	Percent	Count	Percent
.	Did not answer	342	2.88	13341	100.00	14030	100.00	12305	100.00
1	Yes, I/spouse deployd pst yr	1790	15.07	.	.	.	.	.	.
2	Yes, I/spouse deployd pst 2yrs	878	7.39	.	.	.	.	.	.
3	No, neither I/spouse deployd pst 2 yrs	8865	74.65	.	.	.	.	.	.

		Weighted							
		Q1		Q2		Q3		Q4	
Value	Formatted Value	Count	Percent	Count	Percent	Count	Percent	Count	Percent
.	Did not answer	270972	3.68	7375887	100.00	7435589	100.00	7421419	100.00
1	Yes, I/spouse deployd pst yr	898520	12.20	.	.	.	.	.	.
2	Yes, I/spouse deployd pst 2yrs	400723	5.44	.	.	.	.	.	.
3	No, neither I/spouse deployd pst 2 yrs	5795706	78.68	.	.	.	.	.	.

S10V19 -
Is prsnl doctor/nurse a civilian

		Unweighted							
		Q1		Q2		Q3		Q4	
Value	Formatted Value	Count	Percent	Count	Percent	Count	Percent	Count	Percent
.	Did not answer	11875	100.00	717	5.37	14030	100.00	12305	100.00
N	Don't have a personal doctor or nurse	.	.	3769	28.25	.	.	.	.
1	Yes	.	.	5630	42.20	.	.	.	.
2	No	.	.	3225	24.17	.	.	.	.

		Weighted							
		Q1		Q2		Q3		Q4	
Value	Formatted Value	Count	Percent	Count	Percent	Count	Percent	Count	Percent
.	Did not answer	7365920	100.00	367534	4.98	7435589	100.00	7421419	100.00
N	Don't have a personal doctor or nurse	.	.	1531780	20.77	.	.	.	.
1	Yes	.	.	4437249	60.16	.	.	.	.
2	No	.	.	1039324	14.09	.	.	.	.

S10V20 -
Last year: how much problem to find prsnl doctor to accept TRICARE

		Unweighted							
		Q1		Q2		Q3		Q4	
Value	Formatted Value	Count	Percent	Count	Percent	Count	Percent	Count	Percent
.	Did not answer	11875	100.00	1106	8.29	14030	100.00	12305	100.00
1	A big problem	.	.	969	7.26	.	.	.	.
2	A small problem	.	.	1542	11.56	.	.	.	.
3	Not a problem	.	.	9724	72.89	.	.	.	.

		Weighted							
		Q1		Q2		Q3		Q4	
Value	Formatted Value	Count	Percent	Count	Percent	Count	Percent	Count	Percent
.	Did not answer	7365920	100.00	800967	10.86	7435589	100.00	7421419	100.00
1	A big problem	.	.	459576	6.23	.	.	.	.
2	A small problem	.	.	772998	10.48	.	.	.	.
3	Not a problem	.	.	5342346	72.43	.	.	.	.

S10V21A -
Problem finding Dr to accept TRICARE: travel distance too long

		Unweighted							
		Q1		Q2		Q3		Q4	
Value	Formatted Value	Count	Percent	Count	Percent	Count	Percent	Count	Percent
.	Did not answer	11875	100.00	644	4.83	14030	100.00	12305	100.00
N	Valid skip	.	.	9724	72.89	.	.	.	.
1	Marked	.	.	644	4.83	.	.	.	.
2	Not marked	.	.	2329	17.46	.	.	.	.

		Weighted							
		Q1		Q2		Q3		Q4	
Value	Formatted Value	Count	Percent	Count	Percent	Count	Percent	Count	Percent
.	Did not answer	7365920	100.00	378346	5.13	7435589	100.00	7421419	100.00
N	Valid skip	.	.	5342346	72.43	.	.	.	.
1	Marked	.	.	323981	4.39	.	.	.	.
2	Not marked	.	.	1331214	18.05	.	.	.	.

S10V21B -
Problem finding Dr to accept TRICARE: communicating with doctor(s)

		Unweighted							
		Q1		Q2		Q3		Q4	
Value	Formatted Value	Count	Percent	Count	Percent	Count	Percent	Count	Percent
.	Did not answer	11875	100.00	644	4.83	14030	100.00	12305	100.00
N	Valid skip	.	.	9724	72.89	.	.	.	.
1	Marked	.	.	292	2.19	.	.	.	.
2	Not marked	.	.	2681	20.10	.	.	.	.

		Weighted							
		Q1		Q2		Q3		Q4	
Value	Formatted Value	Count	Percent	Count	Percent	Count	Percent	Count	Percent
.	Did not answer	7365920	100.00	378346	5.13	7435589	100.00	7421419	100.00
N	Valid skip	.	.	5342346	72.43	.	.	.	.
1	Marked	.	.	158653	2.15	.	.	.	.
2	Not marked	.	.	1496542	20.29	.	.	.	.

S10V21C -
Problem finding Dr to accept TRICARE: doctor(s) not taking new patients

		Unweighted							
		Q1		Q2		Q3		Q4	
Value	Formatted Value	Count	Percent	Count	Percent	Count	Percent	Count	Percent
.	Did not answer	11875	100.00	644	4.83	14030	100.00	12305	100.00
N	Valid skip	.	.	9724	72.89	.	.	.	.
1	Marked	.	.	552	4.14	.	.	.	.
2	Not marked	.	.	2421	18.15	.	.	.	.

		Weighted							
		Q1		Q2		Q3		Q4	
Value	Formatted Value	Count	Percent	Count	Percent	Count	Percent	Count	Percent
.	Did not answer	7365920	100.00	378346	5.13	7435589	100.00	7421419	100.00
N	Valid skip	.	.	5342346	72.43	.	.	.	.
1	Marked	.	.	316967	4.30	.	.	.	.
2	Not marked	.	.	1338228	18.14	.	.	.	.

S10V21D -
Problem finding Dr to accept TRICARE: doctor(s) not taking new TRICARE patients

		Unweighted							
		Q1		Q2		Q3		Q4	
Value	Formatted Value	Count	Percent	Count	Percent	Count	Percent	Count	Percent
.	Did not answer	11875	100.00	644	4.83	14030	100.00	12305	100.00
N	Valid skip	.	.	9724	72.89	.	.	.	.
1	Marked	.	.	758	5.68	.	.	.	.
2	Not marked	.	.	2215	16.60	.	.	.	.

		Weighted							
		Q1		Q2		Q3		Q4	
Value	Formatted Value	Count	Percent	Count	Percent	Count	Percent	Count	Percent
.	Did not answer	7365920	100.00	378346	5.13	7435589	100.00	7421419	100.00
N	Valid skip	.	.	5342346	72.43	.	.	.	.
1	Marked	.	.	386281	5.24	.	.	.	.
2	Not marked	.	.	1268913	17.20	.	.	.	.

S10V21E -
Problem finding Dr to accept TRICARE: doctor(s) not accepting TRICARE payment

		Unweighted							
		Q1		Q2		Q3		Q4	
Value	Formatted Value	Count	Percent	Count	Percent	Count	Percent	Count	Percent
.	Did not answer	11875	100.00	644	4.83	14030	100.00	12305	100.00
N	Valid skip	.	.	9724	72.89	.	.	.	.
1	Marked	.	.	963	7.22	.	.	.	.
2	Not marked	.	.	2010	15.07	.	.	.	.

		Weighted							
		Q1		Q2		Q3		Q4	
Value	Formatted Value	Count	Percent	Count	Percent	Count	Percent	Count	Percent
.	Did not answer	7365920	100.00	378346	5.13	7435589	100.00	7421419	100.00
N	Valid skip	.	.	5342346	72.43	.	.	.	.
1	Marked	.	.	472934	6.41	.	.	.	.
2	Not marked	.	.	1182260	16.03	.	.	.	.

S10V21F -
Problem finding Dr to accept TRICARE: could not find the speciality I wanted

		Unweighted							
		Q1		Q2		Q3		Q4	
Value	Formatted Value	Count	Percent	Count	Percent	Count	Percent	Count	Percent
.	Did not answer	11875	100.00	644	4.83	14030	100.00	12305	100.00
N	Valid skip	.	.	9724	72.89	.	.	.	.
1	Marked	.	.	196	1.47	.	.	.	.
2	Not marked	.	.	2777	20.82	.	.	.	.

		Weighted							
		Q1		Q2		Q3		Q4	
Value	Formatted Value	Count	Percent	Count	Percent	Count	Percent	Count	Percent
.	Did not answer	7365920	100.00	378346	5.13	7435589	100.00	7421419	100.00
N	Valid skip	.	.	5342346	72.43	.	.	.	.
1	Marked	.	.	87143	1.18	.	.	.	.
2	Not marked	.	.	1568051	21.26	.	.	.	.

S10V21G -
Problem finding Dr to accept TRICARE: did not like doctor(s)

		Unweighted							
		Q1		Q2		Q3		Q4	
Value	Formatted Value	Count	Percent	Count	Percent	Count	Percent	Count	Percent
.	Did not answer	11875	100.00	644	4.83	14030	100.00	12305	100.00
N	Valid skip	.	.	9724	72.89	.	.	.	.
1	Marked	.	.	296	2.22	.	.	.	.
2	Not marked	.	.	2677	20.07	.	.	.	.

		Weighted							
		Q1		Q2		Q3		Q4	
Value	Formatted Value	Count	Percent	Count	Percent	Count	Percent	Count	Percent
.	Did not answer	7365920	100.00	378346	5.13	7435589	100.00	7421419	100.00
N	Valid skip	.	.	5342346	72.43	.	.	.	.
1	Marked	.	.	155316	2.11	.	.	.	.
2	Not marked	.	.	1499879	20.33	.	.	.	.

S10V21H -
Problem finding Dr to accept TRICARE: wait for an appointment was too long

		Unweighted							
		Q1		Q2		Q3		Q4	
Value	Formatted Value	Count	Percent	Count	Percent	Count	Percent	Count	Percent
.	Did not answer	11875	100.00	644	4.83	14030	100.00	12305	100.00
N	Valid skip	.	.	9724	72.89	.	.	.	.
1	Marked	.	.	581	4.35	.	.	.	.
2	Not marked	.	.	2392	17.93	.	.	.	.

		Weighted							
		Q1		Q2		Q3		Q4	
Value	Formatted Value	Count	Percent	Count	Percent	Count	Percent	Count	Percent
.	Did not answer	7365920	100.00	378346	5.13	7435589	100.00	7421419	100.00
N	Valid skip	.	.	5342346	72.43	.	.	.	.
1	Marked	.	.	277382	3.76	.	.	.	.
2	Not marked	.	.	1377812	18.68	.	.	.	.

S10V21I -
Problem finding Dr to accept TRICARE: could not find information about doctors

		Unweighted							
		Q1		Q2		Q3		Q4	
Value	Formatted Value	Count	Percent	Count	Percent	Count	Percent	Count	Percent
.	Did not answer	11875	100.00	644	4.83	14030	100.00	12305	100.00
N	Valid skip	.	.	9724	72.89	.	.	.	.
1	Marked	.	.	376	2.82	.	.	.	.
2	Not marked	.	.	2597	19.47	.	.	.	.

		Weighted							
		Q1		Q2		Q3		Q4	
Value	Formatted Value	Count	Percent	Count	Percent	Count	Percent	Count	Percent
.	Did not answer	7365920	100.00	378346	5.13	7435589	100.00	7421419	100.00
N	Valid skip	.	.	5342346	72.43	.	.	.	.
1	Marked	.	.	204792	2.78	.	.	.	.
2	Not marked	.	.	1450403	19.66	.	.	.	.

S10V21J -
Problem finding Dr to accept TRICARE: other

		Unweighted							
		Q1		Q2		Q3		Q4	
Value	Formatted Value	Count	Percent	Count	Percent	Count	Percent	Count	Percent
.	Did not answer	11875	100.00	644	4.83	14030	100.00	12305	100.00
N	Valid skip	.	.	9724	72.89	.	.	.	.
1	Marked	.	.	739	5.54	.	.	.	.
2	Not marked	.	.	2234	16.75	.	.	.	.

		Weighted							
		Q1		Q2		Q3		Q4	
Value	Formatted Value	Count	Percent	Count	Percent	Count	Percent	Count	Percent
.	Did not answer	7365920	100.00	378346	5.13	7435589	100.00	7421419	100.00
N	Valid skip	.	.	5342346	72.43	.	.	.	.
1	Marked	.	.	469157	6.36	.	.	.	.
2	Not marked	.	.	1186037	16.08	.	.	.	.

S10V22 -
Is prsnl doctor/nurse in TRICARE civilian provider network

		Unweighted							
		Q1		Q2		Q3		Q4	
Value	Formatted Value	Count	Percent	Count	Percent	Count	Percent	Count	Percent
.	Did not answer	11875	100.00	1475	11.06	14030	100.00	12305	100.00
N	Don't have a personal doctor or nurse	.	.	3769	28.25	.	.	.	.
1	Yes	.	.	5216	39.10	.	.	.	.
2	No	.	.	2881	21.60	.	.	.	.

		Weighted							
		Q1		Q2		Q3		Q4	
Value	Formatted Value	Count	Percent	Count	Percent	Count	Percent	Count	Percent
.	Did not answer	7365920	100.00	830377	11.26	7435589	100.00	7421419	100.00
N	Don't have a personal doctor or nurse	.	.	1531780	20.77	.	.	.	.
1	Yes	.	.	3588418	48.65	.	.	.	.
2	No	.	.	1425312	19.32	.	.	.	.

S10V06 -
Last year: how much problem to find doctor from civilian provider network

		Unweighted							
		Q1		Q2		Q3		Q4	
Value	Formatted Value	Count	Percent	Count	Percent	Count	Percent	Count	Percent
.	Did not answer	11875	100.00	1067	8.00	14030	100.00	12305	100.00
N	Didn't try to find a personal TCN doctor	.	.	6110	45.80	.	.	.	.
1	A big problem	.	.	578	4.33	.	.	.	.
2	A small problem	.	.	990	7.42	.	.	.	.
3	Not a problem	.	.	4596	34.45	.	.	.	.

		Weighted							
		Q1		Q2		Q3		Q4	
Value	Formatted Value	Count	Percent	Count	Percent	Count	Percent	Count	Percent
.	Did not answer	7365920	100.00	786082	10.66	7435589	100.00	7421419	100.00
N	Didn't try to find a personal TCN doctor	.	.	2778772	37.67	.	.	.	.
1	A big problem	.	.	285832	3.88	.	.	.	.
2	A small problem	.	.	490974	6.66	.	.	.	.
3	Not a problem	.	.	3034228	41.14	.	.	.	.

S10V11A -
Problem finding Dr from civilian ntwk: travel distance too long

		Unweighted							
		Q1		Q2		Q3		Q4	
Value	Formatted Value	Count	Percent	Count	Percent	Count	Percent	Count	Percent
.	Did not answer	11875	100.00	654	4.90	14030	100.00	12305	100.00
N	Valid skip	.	.	10706	80.25	.	.	.	.
1	Marked	.	.	487	3.65	.	.	.	.
2	Not marked	.	.	1494	11.20	.	.	.	.

		Weighted							
		Q1		Q2		Q3		Q4	
Value	Formatted Value	Count	Percent	Count	Percent	Count	Percent	Count	Percent
.	Did not answer	7365920	100.00	422629	5.73	7435589	100.00	7421419	100.00
N	Valid skip	.	.	5813000	78.81	.	.	.	.
1	Marked	.	.	251000	3.40	.	.	.	.
2	Not marked	.	.	889258	12.06	.	.	.	.

S10V11B -
Problem finding Dr from civilian ntwk: communicating with doctor(s)

		Unweighted							
		Q1		Q2		Q3		Q4	
Value	Formatted Value	Count	Percent	Count	Percent	Count	Percent	Count	Percent
.	Did not answer	11875	100.00	654	4.90	14030	100.00	12305	100.00
N	Valid skip	.	.	10706	80.25	.	.	.	.
1	Marked	.	.	207	1.55	.	.	.	.
2	Not marked	.	.	1774	13.30	.	.	.	.

		Weighted							
		Q1		Q2		Q3		Q4	
Value	Formatted Value	Count	Percent	Count	Percent	Count	Percent	Count	Percent
.	Did not answer	7365920	100.00	422629	5.73	7435589	100.00	7421419	100.00
N	Valid skip	.	.	5813000	78.81	.	.	.	.
1	Marked	.	.	114570	1.55	.	.	.	.
2	Not marked	.	.	1025688	13.91	.	.	.	.

S10V11C -
Problem finding Dr from civilian ntwk: doctor(s) not taking new patients

		Unweighted							
		Q1		Q2		Q3		Q4	
Value	Formatted Value	Count	Percent	Count	Percent	Count	Percent	Count	Percent
.	Did not answer	11875	100.00	654	4.90	14030	100.00	12305	100.00
N	Valid skip	.	.	10706	80.25	.	.	.	.
1	Marked	.	.	609	4.56	.	.	.	.
2	Not marked	.	.	1372	10.28	.	.	.	.

		Weighted							
		Q1		Q2		Q3		Q4	
Value	Formatted Value	Count	Percent	Count	Percent	Count	Percent	Count	Percent
.	Did not answer	7365920	100.00	422629	5.73	7435589	100.00	7421419	100.00
N	Valid skip	.	.	5813000	78.81	.	.	.	.
1	Marked	.	.	333711	4.52	.	.	.	.
2	Not marked	.	.	806547	10.93	.	.	.	.

S10V11D -
Problem finding Dr from civilian ntwk: could not find the specialty I wanted

		Unweighted							
		Q1		Q2		Q3		Q4	
Value	Formatted Value	Count	Percent	Count	Percent	Count	Percent	Count	Percent
.	Did not answer	11875	100.00	654	4.90	14030	100.00	12305	100.00
N	Valid skip	.	.	10706	80.25	.	.	.	.
1	Marked	.	.	205	1.54	.	.	.	.
2	Not marked	.	.	1776	13.31	.	.	.	.

		Weighted							
		Q1		Q2		Q3		Q4	
Value	Formatted Value	Count	Percent	Count	Percent	Count	Percent	Count	Percent
.	Did not answer	7365920	100.00	422629	5.73	7435589	100.00	7421419	100.00
N	Valid skip	.	.	5813000	78.81	.	.	.	.
1	Marked	.	.	97725	1.32	.	.	.	.
2	Not marked	.	.	1042533	14.13	.	.	.	.

S10V11E -
Problem finding Dr from civilian ntwk: did not like doctor(s)

		Unweighted							
		Q1		Q2		Q3		Q4	
Value	Formatted Value	Count	Percent	Count	Percent	Count	Percent	Count	Percent
.	Did not answer	11875	100.00	654	4.90	14030	100.00	12305	100.00
N	Valid skip	.	.	10706	80.25	.	.	.	.
1	Marked	.	.	243	1.82	.	.	.	.
2	Not marked	.	.	1738	13.03	.	.	.	.

		Weighted							
		Q1		Q2		Q3		Q4	
Value	Formatted Value	Count	Percent	Count	Percent	Count	Percent	Count	Percent
.	Did not answer	7365920	100.00	422629	5.73	7435589	100.00	7421419	100.00
N	Valid skip	.	.	5813000	78.81	.	.	.	.
1	Marked	.	.	136321	1.85	.	.	.	.
2	Not marked	.	.	1003936	13.61	.	.	.	.

S10V11F -
Problem finding Dr from civilian ntwk: wait for an appointment was too long

		Unweighted							
		Q1		Q2		Q3		Q4	
Value	Formatted Value	Count	Percent	Count	Percent	Count	Percent	Count	Percent
.	Did not answer	11875	100.00	654	4.90	14030	100.00	12305	100.00
N	Valid skip	.	.	10706	80.25	.	.	.	.
1	Marked	.	.	473	3.55	.	.	.	.
2	Not marked	.	.	1508	11.30	.	.	.	.

		Weighted							
		Q1		Q2		Q3		Q4	
Value	Formatted Value	Count	Percent	Count	Percent	Count	Percent	Count	Percent
.	Did not answer	7365920	100.00	422629	5.73	7435589	100.00	7421419	100.00
N	Valid skip	.	.	5813000	78.81	.	.	.	.
1	Marked	.	.	246333	3.34	.	.	.	.
2	Not marked	.	.	893924	12.12	.	.	.	.

S10V11G -
Problem finding Dr from civilian ntwk: could not find information about doctors

		Unweighted							
		Q1		Q2		Q3		Q4	
Value	Formatted Value	Count	Percent	Count	Percent	Count	Percent	Count	Percent
.	Did not answer	11875	100.00	654	4.90	14030	100.00	12305	100.00
N	Valid skip	.	.	10706	80.25	.	.	.	.
1	Marked	.	.	311	2.33	.	.	.	.
2	Not marked	.	.	1670	12.52	.	.	.	.

		Weighted							
		Q1		Q2		Q3		Q4	
Value	Formatted Value	Count	Percent	Count	Percent	Count	Percent	Count	Percent
.	Did not answer	7365920	100.00	422629	5.73	7435589	100.00	7421419	100.00
N	Valid skip	.	.	5813000	78.81	.	.	.	.
1	Marked	.	.	166144	2.25	.	.	.	.
2	Not marked	.	.	974113	13.21	.	.	.	.

S10V11H -
Problem finding Dr from civilian ntwk: other

		Unweighted							
		Q1		Q2		Q3		Q4	
Value	Formatted Value	Count	Percent	Count	Percent	Count	Percent	Count	Percent
.	Did not answer	11875	100.00	654	4.90	14030	100.00	12305	100.00
N	Valid skip	.	.	10706	80.25	.	.	.	.
1	Marked	.	.	540	4.05	.	.	.	.
2	Not marked	.	.	1441	10.80	.	.	.	.

		Weighted							
		Q1		Q2		Q3		Q4	
Value	Formatted Value	Count	Percent	Count	Percent	Count	Percent	Count	Percent
.	Did not answer	7365920	100.00	422629	5.73	7435589	100.00	7421419	100.00
N	Valid skip	.	.	5813000	78.81	.	.	.	.
1	Marked	.	.	356900	4.84	.	.	.	.
2	Not marked	.	.	783358	10.62	.	.	.	.

S10V11I -
Problem finding Dr from civilian ntwk: doctor's location inconvenient

		Unweighted							
		Q1		Q2		Q3		Q4	
Value	Formatted Value	Count	Percent	Count	Percent	Count	Percent	Count	Percent
.	Did not answer	11875	100.00	654	4.90	14030	100.00	12305	100.00
N	Valid skip	.	.	10706	80.25	.	.	.	.
1	Marked	.	.	330	2.47	.	.	.	.
2	Not marked	.	.	1651	12.38	.	.	.	.

		Weighted							
		Q1		Q2		Q3		Q4	
Value	Formatted Value	Count	Percent	Count	Percent	Count	Percent	Count	Percent
.	Did not answer	7365920	100.00	422629	5.73	7435589	100.00	7421419	100.00
N	Valid skip	.	.	5813000	78.81	.	.	.	.
1	Marked	.	.	181452	2.46	.	.	.	.
2	Not marked	.	.	958806	13.00	.	.	.	.

S10V23 -
Last year: did you see a civilian specialist

		Unweighted							
		Q1		Q2		Q3		Q4	
Value	Formatted Value	Count	Percent	Count	Percent	Count	Percent	Count	Percent
.	Did not answer	11875	100.00	534	4.00	14030	100.00	12305	100.00
1	Yes	.	.	5731	42.96	.	.	.	.
2	No	.	.	7076	53.04	.	.	.	.

		Weighted							
		Q1		Q2		Q3		Q4	
Value	Formatted Value	Count	Percent	Count	Percent	Count	Percent	Count	Percent
.	Did not answer	7365920	100.00	334161	4.53	7435589	100.00	7421419	100.00
1	Yes	.	.	3591724	48.70	.	.	.	.
2	No	.	.	3450002	46.77	.	.	.	.

S10V24 -
Last year: civilian specialist same as prsnl doctor

		Unweighted							
		Q1		Q2		Q3		Q4	
Value	Formatted Value	Count	Percent	Count	Percent	Count	Percent	Count	Percent
.	Did not answer	11875	100.00	872	6.54	14030	100.00	12305	100.00
N	Valid skip	.	.	7076	53.04	.	.	.	.
1	Yes	.	.	997	7.47	.	.	.	.
2	No	.	.	4396	32.95	.	.	.	.

		Weighted							
		Q1		Q2		Q3		Q4	
Value	Formatted Value	Count	Percent	Count	Percent	Count	Percent	Count	Percent
.	Did not answer	7365920	100.00	633819	8.59	7435589	100.00	7421419	100.00
N	Valid skip	.	.	3450002	46.77	.	.	.	.
1	Yes	.	.	693757	9.41	.	.	.	.
2	No	.	.	2598308	35.23	.	.	.	.

S10V25 -
Last year: how much problem to find specialist to accept TRICARE

		Unweighted							
		Q1		Q2		Q3		Q4	
Value	Formatted Value	Count	Percent	Count	Percent	Count	Percent	Count	Percent
.	Did not answer	11875	100.00	1099	8.24	14030	100.00	12305	100.00
N	Didn't need to see a civilian specialist	.	.	6019	45.12	.	.	.	.
1	A big problem	.	.	556	4.17	.	.	.	.
2	A small problem	.	.	837	6.27	.	.	.	.
3	Not a problem	.	.	4830	36.20	.	.	.	.

		Weighted							
		Q1		Q2		Q3		Q4	
Value	Formatted Value	Count	Percent	Count	Percent	Count	Percent	Count	Percent
.	Did not answer	7365920	100.00	809658	10.98	7435589	100.00	7421419	100.00
N	Didn't need to see a civilian specialist	.	.	2867908	38.88	.	.	.	.
1	A big problem	.	.	277231	3.76	.	.	.	.
2	A small problem	.	.	425481	5.77	.	.	.	.
3	Not a problem	.	.	2995609	40.61	.	.	.	.

S10V26A -
Problem finding spclst to accept TRICARE: travel distance too long

		Unweighted							
		Q1		Q2		Q3		Q4	
Value	Formatted Value	Count	Percent	Count	Percent	Count	Percent	Count	Percent
.	Did not answer	11875	100.00	602	4.51	14030	100.00	12305	100.00
N	Valid skip	.	.	10849	81.32	.	.	.	.
1	Marked	.	.	477	3.58	.	.	.	.
2	Not marked	.	.	1413	10.59	.	.	.	.

		Weighted							
		Q1		Q2		Q3		Q4	
Value	Formatted Value	Count	Percent	Count	Percent	Count	Percent	Count	Percent
.	Did not answer	7365920	100.00	384379	5.21	7435589	100.00	7421419	100.00
N	Valid skip	.	.	5863517	79.50	.	.	.	.
1	Marked	.	.	244997	3.32	.	.	.	.
2	Not marked	.	.	882994	11.97	.	.	.	.

S10V26B -
Problem finding spclst to accept TRICARE: communicating with doctor(s)

		Unweighted							
		Q1		Q2		Q3		Q4	
Value	Formatted Value	Count	Percent	Count	Percent	Count	Percent	Count	Percent
.	Did not answer	11875	100.00	602	4.51	14030	100.00	12305	100.00
N	Valid skip	.	.	10849	81.32	.	.	.	.
1	Marked	.	.	178	1.33	.	.	.	.
2	Not marked	.	.	1712	12.83	.	.	.	.

		Weighted							
		Q1		Q2		Q3		Q4	
Value	Formatted Value	Count	Percent	Count	Percent	Count	Percent	Count	Percent
.	Did not answer	7365920	100.00	384379	5.21	7435589	100.00	7421419	100.00
N	Valid skip	.	.	5863517	79.50	.	.	.	.
1	Marked	.	.	85122	1.15	.	.	.	.
2	Not marked	.	.	1042868	14.14	.	.	.	.

S10V26C -
Problem finding spclst to accept TRICARE: doctor(s) not taking new patients

		Unweighted							
		Q1		Q2		Q3		Q4	
Value	Formatted Value	Count	Percent	Count	Percent	Count	Percent	Count	Percent
.	Did not answer	11875	100.00	602	4.51	14030	100.00	12305	100.00
N	Valid skip	.	.	10849	81.32	.	.	.	.
1	Marked	.	.	237	1.78	.	.	.	.
2	Not marked	.	.	1653	12.39	.	.	.	.

		Weighted							
		Q1		Q2		Q3		Q4	
Value	Formatted Value	Count	Percent	Count	Percent	Count	Percent	Count	Percent
.	Did not answer	7365920	100.00	384379	5.21	7435589	100.00	7421419	100.00
N	Valid skip	.	.	5863517	79.50	.	.	.	.
1	Marked	.	.	133354	1.81	.	.	.	.
2	Not marked	.	.	994637	13.48	.	.	.	.

S10V26D -
Problem finding spclst to accept TRICARE: doctor(s) not taking new TRICARE patients

		Unweighted							
		Q1		Q2		Q3		Q4	
Value	Formatted Value	Count	Percent	Count	Percent	Count	Percent	Count	Percent
.	Did not answer	11875	100.00	602	4.51	14030	100.00	12305	100.00
N	Valid skip	.	.	10849	81.32	.	.	.	.
1	Marked	.	.	429	3.22	.	.	.	.
2	Not marked	.	.	1461	10.95	.	.	.	.

		Weighted							
		Q1		Q2		Q3		Q4	
Value	Formatted Value	Count	Percent	Count	Percent	Count	Percent	Count	Percent
.	Did not answer	7365920	100.00	384379	5.21	7435589	100.00	7421419	100.00
N	Valid skip	.	.	5863517	79.50	.	.	.	.
1	Marked	.	.	212760	2.88	.	.	.	.
2	Not marked	.	.	915231	12.41	.	.	.	.

S10V26E -
Problem finding spclst to accept TRICARE: doctor(s) not accepting TRICARE payment

		Unweighted							
		Q1		Q2		Q3		Q4	
Value	Formatted Value	Count	Percent	Count	Percent	Count	Percent	Count	Percent
.	Did not answer	11875	100.00	602	4.51	14030	100.00	12305	100.00
N	Valid skip	.	.	10849	81.32	.	.	.	.
1	Marked	.	.	599	4.49	.	.	.	.
2	Not marked	.	.	1291	9.68	.	.	.	.

		Weighted							
		Q1		Q2		Q3		Q4	
Value	Formatted Value	Count	Percent	Count	Percent	Count	Percent	Count	Percent
.	Did not answer	7365920	100.00	384379	5.21	7435589	100.00	7421419	100.00
N	Valid skip	.	.	5863517	79.50	.	.	.	.
1	Marked	.	.	302416	4.10	.	.	.	.
2	Not marked	.	.	825575	11.19	.	.	.	.

S10V26F -
Problem finding spclst to accept TRICARE: could not find the speciality I wanted

		Unweighted							
		Q1		Q2		Q3		Q4	
Value	Formatted Value	Count	Percent	Count	Percent	Count	Percent	Count	Percent
.	Did not answer	11875	100.00	602	4.51	14030	100.00	12305	100.00
N	Valid skip	.	.	10849	81.32	.	.	.	.
1	Marked	.	.	152	1.14	.	.	.	.
2	Not marked	.	.	1738	13.03	.	.	.	.

		Weighted							
		Q1		Q2		Q3		Q4	
Value	Formatted Value	Count	Percent	Count	Percent	Count	Percent	Count	Percent
.	Did not answer	7365920	100.00	384379	5.21	7435589	100.00	7421419	100.00
N	Valid skip	.	.	5863517	79.50	.	.	.	.
1	Marked	.	.	74054	1.00	.	.	.	.
2	Not marked	.	.	1053936	14.29	.	.	.	.

S10V26G -
Problem finding spclst to accept TRICARE: did not like doctor(s)

		Unweighted							
		Q1		Q2		Q3		Q4	
Value	Formatted Value	Count	Percent	Count	Percent	Count	Percent	Count	Percent
.	Did not answer	11875	100.00	602	4.51	14030	100.00	12305	100.00
N	Valid skip	.	.	10849	81.32	.	.	.	.
1	Marked	.	.	158	1.18	.	.	.	.
2	Not marked	.	.	1732	12.98	.	.	.	.

		Weighted							
		Q1		Q2		Q3		Q4	
Value	Formatted Value	Count	Percent	Count	Percent	Count	Percent	Count	Percent
.	Did not answer	7365920	100.00	384379	5.21	7435589	100.00	7421419	100.00
N	Valid skip	.	.	5863517	79.50	.	.	.	.
1	Marked	.	.	76292	1.03	.	.	.	.
2	Not marked	.	.	1051699	14.26	.	.	.	.

S10V26H -
Problem finding spclst to accept TRICARE: wait for an appointment was too long

		Unweighted							
		Q1		Q2		Q3		Q4	
Value	Formatted Value	Count	Percent	Count	Percent	Count	Percent	Count	Percent
.	Did not answer	11875	100.00	602	4.51	14030	100.00	12305	100.00
N	Valid skip	.	.	10849	81.32	.	.	.	.
1	Marked	.	.	413	3.10	.	.	.	.
2	Not marked	.	.	1477	11.07	.	.	.	.

		Weighted							
		Q1		Q2		Q3		Q4	
Value	Formatted Value	Count	Percent	Count	Percent	Count	Percent	Count	Percent
.	Did not answer	7365920	100.00	384379	5.21	7435589	100.00	7421419	100.00
N	Valid skip	.	.	5863517	79.50	.	.	.	.
1	Marked	.	.	204965	2.78	.	.	.	.
2	Not marked	.	.	923026	12.51	.	.	.	.

S10V26I -
Problem finding spclst to accept TRICARE: could not find information about doctors

		Unweighted							
		Q1		Q2		Q3		Q4	
Value	Formatted Value	Count	Percent	Count	Percent	Count	Percent	Count	Percent
.	Did not answer	11875	100.00	602	4.51	14030	100.00	12305	100.00
N	Valid skip	.	.	10849	81.32	.	.	.	.
1	Marked	.	.	194	1.45	.	.	.	.
2	Not marked	.	.	1696	12.71	.	.	.	.

		Weighted							
		Q1		Q2		Q3		Q4	
Value	Formatted Value	Count	Percent	Count	Percent	Count	Percent	Count	Percent
.	Did not answer	7365920	100.00	384379	5.21	7435589	100.00	7421419	100.00
N	Valid skip	.	.	5863517	79.50	.	.	.	.
1	Marked	.	.	121138	1.64	.	.	.	.
2	Not marked	.	.	1006853	13.65	.	.	.	.

S10V26J -
Problem finding spclst to accept TRICARE: other

		Unweighted							
		Q1		Q2		Q3		Q4	
Value	Formatted Value	Count	Percent	Count	Percent	Count	Percent	Count	Percent
.	Did not answer	11875	100.00	602	4.51	14030	100.00	12305	100.00
N	Valid skip	.	.	10849	81.32	.	.	.	.
1	Marked	.	.	448	3.36	.	.	.	.
2	Not marked	.	.	1442	10.81	.	.	.	.

		Weighted							
		Q1		Q2		Q3		Q4	
Value	Formatted Value	Count	Percent	Count	Percent	Count	Percent	Count	Percent
.	Did not answer	7365920	100.00	384379	5.21	7435589	100.00	7421419	100.00
N	Valid skip	.	.	5863517	79.50	.	.	.	.
1	Marked	.	.	343015	4.65	.	.	.	.
2	Not marked	.	.	784975	10.64	.	.	.	.

S10V27 -
Last year: civilian specialist member of civilian network

		Unweighted							
		Q1		Q2		Q3		Q4	
Value	Formatted Value	Count	Percent	Count	Percent	Count	Percent	Count	Percent
.	Did not answer	11875	100.00	969	7.26	14030	100.00	12305	100.00
N	Valid skip	.	.	6019	45.12	.	.	.	.
1	Yes	.	.	4853	36.38	.	.	.	.
2	No	.	.	1500	11.24	.	.	.	.

		Weighted							
		Q1		Q2		Q3		Q4	
Value	Formatted Value	Count	Percent	Count	Percent	Count	Percent	Count	Percent
.	Did not answer	7365920	100.00	735997	9.98	7435589	100.00	7421419	100.00
N	Valid skip	.	.	2867908	38.88	.	.	.	.
1	Yes	.	.	2822161	38.26	.	.	.	.
2	No	.	.	949821	12.88	.	.	.	.

S10V28 -
Specialty of civilian specialist you saw most often

		Unweighted							
		Q1		Q2		Q3		Q4	
Value	Formatted Value	Count	Percent	Count	Percent	Count	Percent	Count	Percent
.	Did not answer	11875	100.00	917	6.87	14030	100.00	12305	100.00
N	Valid skip	.	.	6019	45.12	.	.	.	.
1	Surgeon	.	.	476	3.57	.	.	.	.
2	Dermatologist	.	.	691	5.18	.	.	.	.
3	Psychiatrist, psychologist or counselor	.	.	228	1.71	.	.	.	.
4	Urologist	.	.	331	2.48	.	.	.	.
5	Orthopedist	.	.	738	5.53	.	.	.	.
6	Ear, nose and throat	.	.	331	2.48	.	.	.	.
7	Cardiologist	.	.	521	3.91	.	.	.	.
8	Rheumatologist	.	.	150	1.12	.	.	.	.
9	Endocrinologist	.	.	222	1.66	.	.	.	.
10	Oncologist	.	.	145	1.09	.	.	.	.
11	Ophthalmologist	.	.	238	1.78	.	.	.	.
12	Allergist	.	.	129	0.97	.	.	.	.
13	Obstetrician/Gynecologist	.	.	762	5.71	.	.	.	.
14	Other	.	.	1443	10.82	.	.	.	.

		Weighted							
		Q1		Q2		Q3		Q4	
Value	Formatted Value	Count	Percent	Count	Percent	Count	Percent	Count	Percent
.	Did not answer	7365920	100.00	589524	7.99	7435589	100.00	7421419	100.00
N	Valid skip	.	.	2867908	38.88	.	.	.	.
1	Surgeon	.	.	269567	3.65	.	.	.	.
2	Dermatologist	.	.	468446	6.35	.	.	.	.
3	Psychiatrist, psychologist or counselor	.	.	137510	1.86	.	.	.	.
4	Urologist	.	.	230930	3.13	.	.	.	.
5	Orthopedist	.	.	413836	5.61	.	.	.	.
6	Ear, nose and throat	.	.	203631	2.76	.	.	.	.
7	Cardiologist	.	.	446852	6.06	.	.	.	.
8	Rheumatologist	.	.	96585	1.31	.	.	.	.
9	Endocrinologist	.	.	121824	1.65	.	.	.	.
10	Oncologist	.	.	111710	1.51	.	.	.	.
11	Ophthalmologist	.	.	191158	2.59	.	.	.	.
12	Allergist	.	.	71047	0.96	.	.	.	.
13	Obstetrician/Gynecologist	.	.	361169	4.90	.	.	.	.
14	Other	.	.	794191	10.77	.	.	.	.

S10V07 -
Last year: how much problem to find specialist from civilian provider network

		Unweighted							
		Q1		Q2		Q3		Q4	
Value	Formatted Value	Count	Percent	Count	Percent	Count	Percent	Count	Percent
.	Did not answer	11875	100.00	1192	8.93	14030	100.00	12305	100.00
C	Should be skipped	.	.	29	0.22	.	.	.	.
N	Didn't need to find a TCN specialist	.	.	6727	50.42	.	.	.	.
1	A big problem	.	.	466	3.49	.	.	.	.
2	A small problem	.	.	732	5.49	.	.	.	.
3	Not a problem	.	.	4195	31.44	.	.	.	.

		Weighted							
		Q1		Q2		Q3		Q4	
Value	Formatted Value	Count	Percent	Count	Percent	Count	Percent	Count	Percent
.	Did not answer	7365920	100.00	917114	12.43	7435589	100.00	7421419	100.00
C	Should be skipped	.	.	21960	0.30	.	.	.	.
N	Didn't need to find a TCN specialist	.	.	3332444	45.18	.	.	.	.
1	A big problem	.	.	228814	3.10	.	.	.	.
2	A small problem	.	.	380124	5.15	.	.	.	.
3	Not a problem	.	.	2495432	33.83	.	.	.	.

S10V12A -
Problem finding specialist from civilian ntwk: travel distance too long

		Unweighted							
		Q1		Q2		Q3		Q4	
Value	Formatted Value	Count	Percent	Count	Percent	Count	Percent	Count	Percent
.	Did not answer	11875	100.00	803	6.02	14030	100.00	12305	100.00
N	Valid skip	.	.	10951	82.09	.	.	.	.
1	Marked	.	.	465	3.49	.	.	.	.
2	Not marked	.	.	1122	8.41	.	.	.	.

		Weighted							
		Q1		Q2		Q3		Q4	
Value	Formatted Value	Count	Percent	Count	Percent	Count	Percent	Count	Percent
.	Did not answer	7365920	100.00	553911	7.51	7435589	100.00	7421419	100.00
N	Valid skip	.	.	5849835	79.31	.	.	.	.
1	Marked	.	.	241507	3.27	.	.	.	.
2	Not marked	.	.	730633	9.91	.	.	.	.

S10V12B -
Problem finding specialist from civilian ntwk: communicating with doctor(s)

		Unweighted							
		Q1		Q2		Q3		Q4	
Value	Formatted Value	Count	Percent	Count	Percent	Count	Percent	Count	Percent
.	Did not answer	11875	100.00	803	6.02	14030	100.00	12305	100.00
N	Valid skip	.	.	10951	82.09	.	.	.	.
1	Marked	.	.	155	1.16	.	.	.	.
2	Not marked	.	.	1432	10.73	.	.	.	.

		Weighted							
		Q1		Q2		Q3		Q4	
Value	Formatted Value	Count	Percent	Count	Percent	Count	Percent	Count	Percent
.	Did not answer	7365920	100.00	553911	7.51	7435589	100.00	7421419	100.00
N	Valid skip	.	.	5849835	79.31	.	.	.	.
1	Marked	.	.	79866	1.08	.	.	.	.
2	Not marked	.	.	892274	12.10	.	.	.	.

S10V12C -
Problem finding specialist from civilian ntwk: doctor(s) not taking new patients

		Unweighted							
		Q1		Q2		Q3		Q4	
Value	Formatted Value	Count	Percent	Count	Percent	Count	Percent	Count	Percent
.	Did not answer	11875	100.00	803	6.02	14030	100.00	12305	100.00
N	Valid skip	.	.	10951	82.09	.	.	.	.
1	Marked	.	.	347	2.60	.	.	.	.
2	Not marked	.	.	1240	9.29	.	.	.	.

		Weighted							
		Q1		Q2		Q3		Q4	
Value	Formatted Value	Count	Percent	Count	Percent	Count	Percent	Count	Percent
.	Did not answer	7365920	100.00	553911	7.51	7435589	100.00	7421419	100.00
N	Valid skip	.	.	5849835	79.31	.	.	.	.
1	Marked	.	.	186689	2.53	.	.	.	.
2	Not marked	.	.	785451	10.65	.	.	.	.

S10V12D -
Problem finding specialist from civilian ntwk: did not like doctor(s)

		Unweighted							
		Q1		Q2		Q3		Q4	
Value	Formatted Value	Count	Percent	Count	Percent	Count	Percent	Count	Percent
.	Did not answer	11875	100.00	803	6.02	14030	100.00	12305	100.00
N	Valid skip	.	.	10951	82.09	.	.	.	.
1	Marked	.	.	175	1.31	.	.	.	.
2	Not marked	.	.	1412	10.58	.	.	.	.

		Weighted							
		Q1		Q2		Q3		Q4	
Value	Formatted Value	Count	Percent	Count	Percent	Count	Percent	Count	Percent
.	Did not answer	7365920	100.00	553911	7.51	7435589	100.00	7421419	100.00
N	Valid skip	.	.	5849835	79.31	.	.	.	.
1	Marked	.	.	94668	1.28	.	.	.	.
2	Not marked	.	.	877471	11.90	.	.	.	.

S10V12E -
Problem finding specialist from civilian ntwk: wait for an appointment was too long

		Unweighted							
		Q1		Q2		Q3		Q4	
Value	Formatted Value	Count	Percent	Count	Percent	Count	Percent	Count	Percent
.	Did not answer	11875	100.00	803	6.02	14030	100.00	12305	100.00
N	Valid skip	.	.	10951	82.09	.	.	.	.
1	Marked	.	.	435	3.26	.	.	.	.
2	Not marked	.	.	1152	8.64	.	.	.	.

		Weighted							
		Q1		Q2		Q3		Q4	
Value	Formatted Value	Count	Percent	Count	Percent	Count	Percent	Count	Percent
.	Did not answer	7365920	100.00	553911	7.51	7435589	100.00	7421419	100.00
N	Valid skip	.	.	5849835	79.31	.	.	.	.
1	Marked	.	.	225937	3.06	.	.	.	.
2	Not marked	.	.	746203	10.12	.	.	.	.

S10V12F -
Problem finding specialist from civilian ntwk: could not find information about doctors

		Unweighted							
		Q1		Q2		Q3		Q4	
Value	Formatted Value	Count	Percent	Count	Percent	Count	Percent	Count	Percent
.	Did not answer	11875	100.00	803	6.02	14030	100.00	12305	100.00
N	Valid skip	.	.	10951	82.09	.	.	.	.
1	Marked	.	.	234	1.75	.	.	.	.
2	Not marked	.	.	1353	10.14	.	.	.	.

		Weighted							
		Q1		Q2		Q3		Q4	
Value	Formatted Value	Count	Percent	Count	Percent	Count	Percent	Count	Percent
.	Did not answer	7365920	100.00	553911	7.51	7435589	100.00	7421419	100.00
N	Valid skip	.	.	5849835	79.31	.	.	.	.
1	Marked	.	.	146999	1.99	.	.	.	.
2	Not marked	.	.	825141	11.19	.	.	.	.

S10V12G -
Problem finding specialist from civilian ntwk: other

		Unweighted							
		Q1		Q2		Q3		Q4	
Value	Formatted Value	Count	Percent	Count	Percent	Count	Percent	Count	Percent
.	Did not answer	11875	100.00	803	6.02	14030	100.00	12305	100.00
N	Valid skip	.	.	10951	82.09	.	.	.	.
1	Marked	.	.	421	3.16	.	.	.	.
2	Not marked	.	.	1166	8.74	.	.	.	.

		Weighted							
		Q1		Q2		Q3		Q4	
Value	Formatted Value	Count	Percent	Count	Percent	Count	Percent	Count	Percent
.	Did not answer	7365920	100.00	553911	7.51	7435589	100.00	7421419	100.00
N	Valid skip	.	.	5849835	79.31	.	.	.	.
1	Marked	.	.	315950	4.28	.	.	.	.
2	Not marked	.	.	656190	8.90	.	.	.	.

S10V12H -
Problem finding specialist from civilian ntwk: doctor's location inconvenient

		Unweighted							
		Q1		Q2		Q3		Q4	
Value	Formatted Value	Count	Percent	Count	Percent	Count	Percent	Count	Percent
.	Did not answer	11875	100.00	803	6.02	14030	100.00	12305	100.00
N	Valid skip	.	.	10951	82.09	.	.	.	.
1	Marked	.	.	256	1.92	.	.	.	.
2	Not marked	.	.	1331	9.98	.	.	.	.

		Weighted							
		Q1		Q2		Q3		Q4	
Value	Formatted Value	Count	Percent	Count	Percent	Count	Percent	Count	Percent
.	Did not answer	7365920	100.00	553911	7.51	7435589	100.00	7421419	100.00
N	Valid skip	.	.	5849835	79.31	.	.	.	.
1	Marked	.	.	148767	2.02	.	.	.	.
2	Not marked	.	.	823372	11.16	.	.	.	.

S10V01 -
Last year: how much hlthcare received from civilian prvdr ntwk

		Unweighted							
		Q1		Q2		Q3		Q4	
Value	Formatted Value	Count	Percent	Count	Percent	Count	Percent	Count	Percent
.	Did not answer	11875	100.00	781	5.85	14030	100.00	12305	100.00
N	Did not need healthcare in past year	.	.	2198	16.48	.	.	.	.
1	All of my healthcare	.	.	3019	22.63	.	.	.	.
2	Most of my healthcare	.	.	1248	9.35	.	.	.	.
3	Some my healthcare	.	.	2688	20.15	.	.	.	.
4	None of my healthcare	.	.	3407	25.54	.	.	.	.

		Weighted							
		Q1		Q2		Q3		Q4	
Value	Formatted Value	Count	Percent	Count	Percent	Count	Percent	Count	Percent
.	Did not answer	7365920	100.00	506811	6.87	7435589	100.00	7421419	100.00
N	Did not need healthcare in past year	.	.	1031114	13.98	.	.	.	.
1	All of my healthcare	.	.	2379686	32.26	.	.	.	.
2	Most of my healthcare	.	.	697238	9.45	.	.	.	.
3	Some my healthcare	.	.	1162890	15.77	.	.	.	.
4	None of my healthcare	.	.	1598147	21.67	.	.	.	.

S10V02 -
Last year: how much problem to get healthcare from civilian provider network

		Unweighted							
		Q1		Q2		Q3		Q4	
Value	Formatted Value	Count	Percent	Count	Percent	Count	Percent	Count	Percent
.	Did not answer	11875	100.00	990	7.42	14030	100.00	12305	100.00
C	Should be skipped	.	.	11	0.08	.	.	.	.
N	Didn't try to get healthcare from TCN	.	.	5382	40.34	.	.	.	.
1	A big problem	.	.	476	3.57	.	.	.	.
2	A small problem	.	.	1089	8.16	.	.	.	.
3	Not a problem	.	.	5393	40.42	.	.	.	.

		Weighted							
		Q1		Q2		Q3		Q4	
Value	Formatted Value	Count	Percent	Count	Percent	Count	Percent	Count	Percent
.	Did not answer	7365920	100.00	667244	9.05	7435589	100.00	7421419	100.00
C	Should be skipped	.	.	7959	0.11	.	.	.	.
N	Didn't try to get healthcare from TCN	.	.	2521130	34.18	.	.	.	.
1	A big problem	.	.	220280	2.99	.	.	.	.
2	A small problem	.	.	547826	7.43	.	.	.	.
3	Not a problem	.	.	3411449	46.25	.	.	.	.

S10V05 -
Last year: doctor you wanted to see left civilian provider network

		Unweighted							
		Q1		Q2		Q3		Q4	
Value	Formatted Value	Count	Percent	Count	Percent	Count	Percent	Count	Percent
.	Did not answer	11875	100.00	1007	7.55	14030	100.00	12305	100.00
C	Should be skipped	.	.	4	0.03	.	.	.	.
N	Didn't want to see any network doctors	.	.	5137	38.51	.	.	.	.
1	Yes	.	.	762	5.71	.	.	.	.
2	No	.	.	6431	48.20	.	.	.	.

		Weighted							
		Q1		Q2		Q3		Q4	
Value	Formatted Value	Count	Percent	Count	Percent	Count	Percent	Count	Percent
.	Did not answer	7365920	100.00	677020	9.18	7435589	100.00	7421419	100.00
C	Should be skipped	.	.	1700	0.02	.	.	.	.
N	Didn't want to see any network doctors	.	.	2398224	32.51	.	.	.	.
1	Yes	.	.	377979	5.12	.	.	.	.
2	No	.	.	3920963	53.16	.	.	.	.

S10V09 -
Last year: doctor you wanted to see not seeing new TRICARE patients

		Unweighted							
		Q1		Q2		Q3		Q4	
Value	Formatted Value	Count	Percent	Count	Percent	Count	Percent	Count	Percent
.	Did not answer	11875	100.00	1044	7.83	14030	100.00	12305	100.00
N	Valid skip	.	.	2198	16.48	.	.	.	.
1	Yes, not seeing TRICARE patients	.	.	819	6.14	.	.	.	.
2	Yes, not seeing new TRICARE patients	.	.	395	2.96	.	.	.	.
3	No	.	.	8885	66.60	.	.	.	.

		Weighted							
		Q1		Q2		Q3		Q4	
Value	Formatted Value	Count	Percent	Count	Percent	Count	Percent	Count	Percent
.	Did not answer	7365920	100.00	670790	9.09	7435589	100.00	7421419	100.00
N	Valid skip	.	.	1031114	13.98	.	.	.	.
1	Yes, not seeing TRICARE patients	.	.	413856	5.61	.	.	.	.
2	Yes, not seeing new TRICARE patients	.	.	208176	2.82	.	.	.	.
3	No	.	.	5051951	68.49	.	.	.	.

S10C09 -
Lst yr: did you have a health problem for which you needed special medical equipment, such as a cane, a wheelchair, or oxygen equipment

		Unweighted							
		Q1		Q2		Q3		Q4	
Value	Formatted Value	Count	Percent	Count	Percent	Count	Percent	Count	Percent
.	Did not answer	11875	100.00	13341	100.00	61	0.43	12305	100.00
1	Yes	.	.	.	.	1499	10.68	.	.
2	No	.	.	.	.	12470	88.88	.	.

		Weighted							
		Q1		Q2		Q3		Q4	
Value	Formatted Value	Count	Percent	Count	Percent	Count	Percent	Count	Percent
.	Did not answer	7365920	100.00	7375887	100.00	51581	0.69	7421419	100.00
1	Yes	.	.	.	.	1073760	14.44	.	.
2	No	.	.	.	.	6310249	84.87	.	.

S10C10 -
Lst yr: how much of a problem was it to get special medical equipment you needed through your health plan

		Unweighted							
		Q1		Q2		Q3		Q4	
Value	Formatted Value	Count	Percent	Count	Percent	Count	Percent	Count	Percent
.	Did not answer	11875	100.00	13341	100.00	130	0.93	12305	100.00
C	Should be skipped	.	.	.	.	516	3.68	.	.
N	Didn't need special medical equipment	.	.	.	.	11954	85.20	.	.
1	A big problem	.	.	.	.	108	0.77	.	.
2	A small problem	.	.	.	.	223	1.59	.	.
3	Not a problem	.	.	.	.	1099	7.83	.	.

		Weighted							
		Q1		Q2		Q3		Q4	
Value	Formatted Value	Count	Percent	Count	Percent	Count	Percent	Count	Percent
.	Did not answer	7365920	100.00	7375887	100.00	114002	1.53	7421419	100.00
C	Should be skipped	.	.	.	.	384088	5.17	.	.
N	Didn't need special medical equipment	.	.	.	.	5926161	79.70	.	.
1	A big problem	.	.	.	.	61293	0.82	.	.
2	A small problem	.	.	.	.	139250	1.87	.	.
3	Not a problem	.	.	.	.	810795	10.90	.	.

S10C11 -
Lst yr: did you need special therapy, such as physical, occupational, or speech therapy

		Unweighted							
		Q1		Q2		Q3		Q4	
Value	Formatted Value	Count	Percent	Count	Percent	Count	Percent	Count	Percent
.	Did not answer	11875	100.00	13341	100.00	67	0.48	12305	100.00
1	Yes	.	.	.	.	2721	19.39	.	.
2	No	.	.	.	.	11242	80.13	.	.

		Weighted							
		Q1		Q2		Q3		Q4	
Value	Formatted Value	Count	Percent	Count	Percent	Count	Percent	Count	Percent
.	Did not answer	7365920	100.00	7375887	100.00	47208	0.63	7421419	100.00
1	Yes	.	.	.	.	1423489	19.14	.	.
2	No	.	.	.	.	5964892	80.22	.	.

S10C12 -
Lst yr: how much of a problem was it to get special therapy you needed through your health plan

		Unweighted							
		Q1		Q2		Q3		Q4	
Value	Formatted Value	Count	Percent	Count	Percent	Count	Percent	Count	Percent
.	Did not answer	11875	100.00	13341	100.00	139	0.99	12305	100.00
C	Should be skipped	.	.	.	.	471	3.36	.	.
N	Didn't need special therapy	.	.	.	.	10771	76.77	.	.
1	A big problem	.	.	.	.	261	1.86	.	.
2	A small problem	.	.	.	.	511	3.64	.	.
3	Not a problem	.	.	.	.	1877	13.38	.	.

		Weighted							
		Q1		Q2		Q3		Q4	
Value	Formatted Value	Count	Percent	Count	Percent	Count	Percent	Count	Percent
.	Did not answer	7365920	100.00	7375887	100.00	102091	1.37	7421419	100.00
C	Should be skipped	.	.	.	.	333925	4.49	.	.
N	Didn't need special therapy	.	.	.	.	5630967	75.73	.	.
1	A big problem	.	.	.	.	118279	1.59	.	.
2	A small problem	.	.	.	.	207630	2.79	.	.
3	Not a problem	.	.	.	.	1042698	14.02	.	.

S10C13 -
Lst yr: did you need home health care or assistance

		Unweighted							
		Q1		Q2		Q3		Q4	
Value	Formatted Value	Count	Percent	Count	Percent	Count	Percent	Count	Percent
.	Did not answer	11875	100.00	13341	100.00	79	0.56	12305	100.00
1	Yes	.	.	.	.	299	2.13	.	.
2	No	.	.	.	.	13652	97.31	.	.

		Weighted							
		Q1		Q2		Q3		Q4	
Value	Formatted Value	Count	Percent	Count	Percent	Count	Percent	Count	Percent
.	Did not answer	7365920	100.00	7375887	100.00	62272	0.84	7421419	100.00
1	Yes	.	.	.	.	289673	3.90	.	.
2	No	.	.	.	.	7083643	95.27	.	.

S10C14 -
Lst yr: how much of a problem was it to get home health care you needed through your health plan

		Unweighted							
		Q1		Q2		Q3		Q4	
Value	Formatted Value	Count	Percent	Count	Percent	Count	Percent	Count	Percent
.	Did not answer	11875	100.00	13341	100.00	96	0.68	12305	100.00
C	Should be skipped	.	.	.	.	711	5.07	.	.
N	Didn't need home health care or assistance	.	.	.	.	12941	92.24	.	.
1	A big problem	.	.	.	.	43	0.31	.	.
2	A small problem	.	.	.	.	41	0.29	.	.
3	Not a problem	.	.	.	.	198	1.41	.	.

		Weighted							
		Q1		Q2		Q3		Q4	
Value	Formatted Value	Count	Percent	Count	Percent	Count	Percent	Count	Percent
.	Did not answer	7365920	100.00	7375887	100.00	88691	1.19	7421419	100.00
C	Should be skipped	.	.	.	.	561493	7.55	.	.
N	Didn't need home health care or assistan	.	.	.	.	6522150	87.72	.	.
1	A big problem	.	.	.	.	32576	0.44	.	.
2	A small problem	.	.	.	.	39256	0.53	.	.
3	Not a problem	.	.	.	.	191422	2.57	.	.

S10C01 -
Is personal doctor a general doctor, specialist, physician assistant, or nurse

		Unweighted							
		Q1		Q2		Q3		Q4	
Value	Formatted Value	Count	Percent	Count	Percent	Count	Percent	Count	Percent
.	Did not answer	11875	100.00	13341	100.00	357	2.54	12305	100.00
C	Should be skipped	.	.	.	.	76	0.54	.	.
N	Don't have a personal doctor or nurse	.	.	.	.	4912	35.01	.	.
1	General dr(Family practice/internal med)	.	.	.	.	7155	51.00	.	.
2	Specialist doctor	.	.	.	.	573	4.08	.	.
3	Physician assistant	.	.	.	.	768	5.47	.	.
4	Nurse	.	.	.	.	189	1.35	.	.

		Weighted							
		Q1		Q2		Q3		Q4	
Value	Formatted Value	Count	Percent	Count	Percent	Count	Percent	Count	Percent
.	Did not answer	7365920	100.00	7375887	100.00	296858	3.99	7421419	100.00
C	Should be skipped	.	.	.	.	42508	0.57	.	.
N	Don't have a personal doctor or nurse	.	.	.	.	1906323	25.64	.	.
1	General dr(Family practice/internal med)	.	.	.	.	4435660	59.65	.	.
2	Specialist doctor	.	.	.	.	350768	4.72	.	.
3	Physician assistant	.	.	.	.	320337	4.31	.	.
4	Nurse	.	.	.	.	83135	1.12	.	.

S10C02 -
How long have you been going to your personal doctor or nurse

		Unweighted							
		Q1		Q2		Q3		Q4	
Value	Formatted Value	Count	Percent	Count	Percent	Count	Percent	Count	Percent
.	Did not answer	11875	100.00	13341	100.00	397	2.83	12305	100.00
C	Should be skipped	.	.	.	.	70	0.50	.	.
N	Don't have a personal doctor or nurse	.	.	.	.	4918	35.05	.	.
1	Less than 6 months	.	.	.	.	1397	9.96	.	.
2	At least 6 months but less than 1 year	.	.	.	.	1335	9.52	.	.
3	At least 1 year but less than 2 years	.	.	.	.	1545	11.01	.	.
4	At least 2 years but less than 5 years	.	.	.	.	2042	14.55	.	.
5	5 years or more	.	.	.	.	2326	16.58	.	.

		Weighted							
		Q1		Q2		Q3		Q4	
Value	Formatted Value	Count	Percent	Count	Percent	Count	Percent	Count	Percent
.	Did not answer	7365920	100.00	7375887	100.00	301402	4.05	7421419	100.00
C	Should be skipped	.	.	.	.	40886	0.55	.	.
N	Don't have a personal doctor or nurse	.	.	.	.	1907945	25.66	.	.
1	Less than 6 months	.	.	.	.	574516	7.73	.	.
2	At least 6 months but less than 1 year	.	.	.	.	541045	7.28	.	.
3	At least 1 year but less than 2 years	.	.	.	.	663883	8.93	.	.
4	At least 2 years but less than 5 years	.	.	.	.	1233286	16.59	.	.
5	5 years or more	.	.	.	.	2172627	29.22	.	.

S10C03 -
Do you have physical or mental condition that interferes with ability to work/attend school/manage day-to-day activities

		Unweighted							
		Q1		Q2		Q3		Q4	
Value	Formatted Value	Count	Percent	Count	Percent	Count	Percent	Count	Percent
.	Did not answer	11875	100.00	13341	100.00	308	2.20	12305	100.00
C	Should be skipped	.	.	.	.	85	0.61	.	.
N	Valid skip	.	.	.	.	4903	34.95	.	.
1	Yes	.	.	.	.	1679	11.97	.	.
2	No	.	.	.	.	7055	50.29	.	.

		Weighted							
		Q1		Q2		Q3		Q4	
Value	Formatted Value	Count	Percent	Count	Percent	Count	Percent	Count	Percent
.	Did not answer	7365920	100.00	7375887	100.00	268700	3.61	7421419	100.00
C	Should be skipped	.	.	.	.	46378	0.62	.	.
N	Valid skip	.	.	.	.	1902452	25.59	.	.
1	Yes	.	.	.	.	1367630	18.39	.	.
2	No	.	.	.	.	3850428	51.78	.	.

S10C04 -
Does personal doctor or nurse understand how any health problems have affected day-to-day life

		Unweighted							
		Q1		Q2		Q3		Q4	
Value	Formatted Value	Count	Percent	Count	Percent	Count	Percent	Count	Percent
.	Did not answer	11875	100.00	13341	100.00	340	2.42	12305	100.00
C	Should be skipped	.	.	.	.	220	1.57	.	.
N	No health problems/no personal dr	.	.	.	.	11823	84.27	.	.
1	Yes	.	.	.	.	1447	10.31	.	.
2	No	.	.	.	.	200	1.43	.	.

		Weighted							
		Q1		Q2		Q3		Q4	
Value	Formatted Value	Count	Percent	Count	Percent	Count	Percent	Count	Percent
.	Did not answer	7365920	100.00	7375887	100.00	295703	3.98	7421419	100.00
C	Should be skipped	.	.	.	.	141571	1.90	.	.
N	Don't have health problems/personal dr	.	.	.	.	5657687	76.09	.	.
1	Yes	.	.	.	.	1238086	16.65	.	.
2	No	.	.	.	.	102542	1.38	.	.

S10C06 -
Lst yr: were any decisions made about your health care

		Unweighted							
		Q1		Q2		Q3		Q4	
Value	Formatted Value	Count	Percent	Count	Percent	Count	Percent	Count	Percent
.	Did not answer	11875	100.00	13341	100.00	1149	8.19	12305	100.00
C	Should be skipped	.	.	.	.	51	0.36	.	.
N	Valid skip	.	.	.	.	4937	35.19	.	.
1	Yes	.	.	.	.	5070	36.14	.	.
2	No	.	.	.	.	2823	20.12	.	.

		Weighted							
		Q1		Q2		Q3		Q4	
Value	Formatted Value	Count	Percent	Count	Percent	Count	Percent	Count	Percent
.	Did not answer	7365920	100.00	7375887	100.00	682127	9.17	7421419	100.00
C	Should be skipped	.	.	.	.	33984	0.46	.	.
N	Valid skip	.	.	.	.	1914846	25.75	.	.
1	Yes	.	.	.	.	3165827	42.58	.	.
2	No	.	.	.	.	1638805	22.04	.	.

S10C07 -
Lst yr: how often were you involved as much as you wanted in these decisions about your health care

		Unweighted							
		Q1		Q2		Q3		Q4	
Value	Formatted Value	Count	Percent	Count	Percent	Count	Percent	Count	Percent
.	Did not answer	11875	100.00	13341	100.00	1269	9.04	12305	100.00
C	Should be skipped	.	.	.	.	94	0.67	.	.
N	No hlth care decisions made/personal dr	.	.	.	.	7717	55.00	.	.
1	Never	.	.	.	.	70	0.50	.	.
2	Sometimes	.	.	.	.	340	2.42	.	.
3	Usually	.	.	.	.	967	6.89	.	.
4	Always	.	.	.	.	3573	25.47	.	.

		Weighted							
		Q1		Q2		Q3		Q4	
Value	Formatted Value	Count	Percent	Count	Percent	Count	Percent	Count	Percent
.	Did not answer	7365920	100.00	7375887	100.00	776586	10.44	7421419	100.00
C	Should be skipped	.	.	.	.	70372	0.95	.	.
N	No hlth care decisions made/personal dr	.	.	.	.	3517263	47.30	.	.
1	Never	.	.	.	.	31562	0.42	.	.
2	Sometimes	.	.	.	.	177054	2.38	.	.
3	Usually	.	.	.	.	590713	7.94	.	.
4	Always	.	.	.	.	2272039	30.56	.	.

S10C08 -
Lst yr: how often was it easy to get your doctors to agree with you on the best way to manage your health conditions or problems

		Unweighted							
		Q1		Q2		Q3		Q4	
Value	Formatted Value	Count	Percent	Count	Percent	Count	Percent	Count	Percent
.	Did not answer	11875	100.00	13341	100.00	1273	9.07	12305	100.00
C	Should be skipped	.	.	.	.	95	0.68	.	.
N	No hlth care decisions /no personal dr	.	.	.	.	7716	55.00	.	.
1	Never	.	.	.	.	121	0.86	.	.
2	Sometimes	.	.	.	.	607	4.33	.	.
3	Usually	.	.	.	.	2009	14.32	.	.
4	Always	.	.	.	.	2209	15.74	.	.

		Weighted							
		Q1		Q2		Q3		Q4	
Value	Formatted Value	Count	Percent	Count	Percent	Count	Percent	Count	Percent
.	Did not answer	7365920	100.00	7375887	100.00	778895	10.48	7421419	100.00
C	Should be skipped	.	.	.	.	69005	0.93	.	.
N	No hlth care decisions made/personal dr	.	.	.	.	3518630	47.32	.	.
1	Never	.	.	.	.	64115	0.86	.	.
2	Sometimes	.	.	.	.	321163	4.32	.	.
3	Usually	.	.	.	.	1288800	17.33	.	.
4	Always	.	.	.	.	1394981	18.76	.	.

S10C05 -
Lst yr: how many times did you go to specialists for care for yourself

		Unweighted							
		Q1		Q2		Q3		Q4	
Value	Formatted Value	Count	Percent	Count	Percent	Count	Percent	Count	Percent
.	Did not answer	11875	100.00	13341	100.00	255	1.82	12305	100.00
C	Should be skipped	.	.	.	.	18	0.13	.	.
N	Valid skip	.	.	.	.	6912	49.27	.	.
1	1 times	.	.	.	.	1516	10.81	.	.
2	2 times	.	.	.	.	1561	11.13	.	.
3	3 times	.	.	.	.	1035	7.38	.	.
4	4 times	.	.	.	.	846	6.03	.	.
5	5 to 9 times	.	.	.	.	1263	9.00	.	.
6	10 or more times	.	.	.	.	624	4.45	.	.

		Weighted							
		Q1		Q2		Q3		Q4	
Value	Formatted Value	Count	Percent	Count	Percent	Count	Percent	Count	Percent
.	Did not answer	7365920	100.00	7375887	100.00	197734	2.66	7421419	100.00
C	Should be skipped	.	.	.	.	14999	0.20	.	.
N	Valid skip	.	.	.	.	3333802	44.84	.	.
1	1 times	.	.	.	.	757783	10.19	.	.
2	2 times	.	.	.	.	901145	12.12	.	.
3	3 times	.	.	.	.	597811	8.04	.	.
4	4 times	.	.	.	.	527438	7.09	.	.
5	5 to 9 times	.	.	.	.	771420	10.37	.	.
6	10 or more times	.	.	.	.	333458	4.48	.	.

S10Q01 -
Have you ever had a blood stool test using a home kit

		Unweighted							
		Q1		Q2		Q3		Q4	
Value	Formatted Value	Count	Percent	Count	Percent	Count	Percent	Count	Percent
.	Did not answer	11875	100.00	13341	100.00	174	1.24	12305	100.00
D	Don't know	.	.	.	.	177	1.26	.	.
1	Yes	.	.	.	.	3226	22.99	.	.
2	No	.	.	.	.	10453	74.50	.	.

		Weighted							
		Q1		Q2		Q3		Q4	
Value	Formatted Value	Count	Percent	Count	Percent	Count	Percent	Count	Percent
.	Did not answer	7365920	100.00	7375887	100.00	96420	1.30	7421419	100.00
D	Don't know	.	.	.	.	94273	1.27	.	.
1	Yes	.	.	.	.	2368231	31.85	.	.
2	No	.	.	.	.	4876665	65.59	.	.

S10Q02 -
How long since last blood stool test using a home kit

		Unweighted							
		Q1		Q2		Q3		Q4	
Value	Formatted Value	Count	Percent	Count	Percent	Count	Percent	Count	Percent
.	Did not answer	11875	100.00	13341	100.00	219	1.56	12305	100.00
C	Should be skipped	.	.	.	.	1095	7.80	.	.
D	Don't know	.	.	.	.	81	0.58	.	.
N	Never had a blood stool test	.	.	.	.	9535	67.96	.	.
1	Less than 12 months ago	.	.	.	.	855	6.09	.	.
2	At least one yr but less than 2 yrs ago	.	.	.	.	669	4.77	.	.
3	At least 2 yrs but less than 5 yrs ago	.	.	.	.	882	6.29	.	.
4	5 or more years ago	.	.	.	.	694	4.95	.	.

		Weighted							
		Q1		Q2		Q3		Q4	
Value	Formatted Value	Count	Percent	Count	Percent	Count	Percent	Count	Percent
.	Did not answer	7365920	100.00	7375887	100.00	143562	1.93	7421419	100.00
C	Should be skipped	.	.	.	.	641314	8.62	.	.
D	Don't know	.	.	.	.	63139	0.85	.	.
N	Never had a blood stool test	.	.	.	.	4329624	58.23	.	.
1	Less than 12 months ago	.	.	.	.	613623	8.25	.	.
2	At least one yr but less than 2 yrs ago	.	.	.	.	489689	6.59	.	.
3	At least 2 yrs but less than 5 yrs ago	.	.	.	.	641811	8.63	.	.
4	5 or more years ago	.	.	.	.	512827	6.90	.	.

S10Q03 -
Have you ever had a sigmoidoscopy or colonoscopy

		Unweighted							
		Q1		Q2		Q3		Q4	
Value	Formatted Value	Count	Percent	Count	Percent	Count	Percent	Count	Percent
.	Did not answer	11875	100.00	13341	100.00	140	1.00	12305	100.00
D	Don't know	.	.	.	.	119	0.85	.	.
1	Yes	.	.	.	.	4482	31.95	.	.
2	No	.	.	.	.	9289	66.21	.	.

		Weighted							
		Q1		Q2		Q3		Q4	
Value	Formatted Value	Count	Percent	Count	Percent	Count	Percent	Count	Percent
.	Did not answer	7365920	100.00	7375887	100.00	70990	0.95	7421419	100.00
D	Don't know	.	.	.	.	67598	0.91	.	.
1	Yes	.	.	.	.	3232360	43.47	.	.
2	No	.	.	.	.	4064640	54.66	.	.

S10Q04 -
How long since last sigmoidoscopy

		Unweighted							
		Q1		Q2		Q3		Q4	
Value	Formatted Value	Count	Percent	Count	Percent	Count	Percent	Count	Percent
.	Did not answer	11875	100.00	13341	100.00	257	1.83	12305	100.00
C	Should be skipped	.	.	.	.	701	5.00	.	.
D	Don't know	.	.	.	.	265	1.89	.	.
N	Never had a sigmoidoscopy	.	.	.	.	10733	76.50	.	.
1	Less than 12 months ago	.	.	.	.	266	1.90	.	.
2	At least one yr but less than 2 yrs ago	.	.	.	.	335	2.39	.	.
3	At least 2 yrs but less than 5 yrs ago	.	.	.	.	622	4.43	.	.
4	5 or more years ago	.	.	.	.	851	6.07	.	.

		Weighted							
		Q1		Q2		Q3		Q4	
Value	Formatted Value	Count	Percent	Count	Percent	Count	Percent	Count	Percent
.	Did not answer	7365920	100.00	7375887	100.00	183426	2.47	7421419	100.00
C	Should be skipped	.	.	.	.	391929	5.27	.	.
D	Don't know	.	.	.	.	231301	3.11	.	.
N	Never had a sigmoidoscopy	.	.	.	.	4989796	67.11	.	.
1	Less than 12 months ago	.	.	.	.	171881	2.31	.	.
2	At least one yr but less than 2 yrs ago	.	.	.	.	245616	3.30	.	.
3	At least 2 yrs but less than 5 yrs ago	.	.	.	.	467315	6.28	.	.
4	5 or more years ago	.	.	.	.	754325	10.14	.	.

S10Q05 -
How long since last colonoscopy

		Unweighted							
		Q1		Q2		Q3		Q4	
Value	Formatted Value	Count	Percent	Count	Percent	Count	Percent	Count	Percent
.	Did not answer	11875	100.00	13341	100.00	202	1.44	12305	100.00
C	Should be skipped	.	.	.	.	707	5.04	.	.
D	Don't know	.	.	.	.	59	0.42	.	.
N	Never had a colonoscopy	.	.	.	.	8924	63.61	.	.
1	Less than 12 months ago	.	.	.	.	882	6.29	.	.
2	At least one yr but less than 2 yrs ago	.	.	.	.	820	5.84	.	.
3	At least 2 yrs but less than 5 yrs ago	.	.	.	.	1560	11.12	.	.
4	5 or more years ago	.	.	.	.	876	6.24	.	.

		Weighted							
		Q1		Q2		Q3		Q4	
Value	Formatted Value	Count	Percent	Count	Percent	Count	Percent	Count	Percent
.	Did not answer	7365920	100.00	7375887	100.00	121243	1.63	7421419	100.00
C	Should be skipped	.	.	.	.	403392	5.43	.	.
D	Don't know	.	.	.	.	52483	0.71	.	.
N	Never had a colonoscopy	.	.	.	.	3873787	52.10	.	.
1	Less than 12 months ago	.	.	.	.	587960	7.91	.	.
2	At least one yr but less than 2 yrs ago	.	.	.	.	588334	7.91	.	.
3	At least 2 yrs but less than 5 yrs ago	.	.	.	.	1170768	15.75	.	.
4	5 or more years ago	.	.	.	.	637622	8.58	.	.

S10C15 -
Has an impairment or health problem caused you to need help with personal care needs such as eating, dressing, or getting around the house

		Unweighted							
		Q1		Q2		Q3		Q4	
Value	Formatted Value	Count	Percent	Count	Percent	Count	Percent	Count	Percent
.	Did not answer	11875	100.00	13341	100.00	286	2.04	12305	100.00
C	Should be skipped	.	.	.	.	467	3.33	.	.
N	Valid skip	.	.	.	.	10046	71.60	.	.
1	Yes	.	.	.	.	220	1.57	.	.
2	No	.	.	.	.	3011	21.46	.	.

		Weighted							
		Q1		Q2		Q3		Q4	
Value	Formatted Value	Count	Percent	Count	Percent	Count	Percent	Count	Percent
.	Did not answer	7365920	100.00	7375887	100.00	180710	2.43	7421419	100.00
C	Should be skipped	.	.	.	.	329011	4.42	.	.
N	Valid skip	.	.	.	.	4872426	65.53	.	.
1	Yes	.	.	.	.	221690	2.98	.	.
2	No	.	.	.	.	1831751	24.63	.	.

S10C16 -
Has an impairment or health problem caused you to need help with routine needs such as everyday household chores, doing necessary business, shopping, or getting around for other purposes

		Unweighted							
		Q1		Q2		Q3		Q4	
Value	Formatted Value	Count	Percent	Count	Percent	Count	Percent	Count	Percent
.	Did not answer	11875	100.00	13341	100.00	297	2.12	12305	100.00
C	Should be skipped	.	.	.	.	426	3.04	.	.
N	Valid skip	.	.	.	.	10087	71.90	.	.
1	Yes	.	.	.	.	588	4.19	.	.
2	No	.	.	.	.	2632	18.76	.	.

		Weighted							
		Q1		Q2		Q3		Q4	
Value	Formatted Value	Count	Percent	Count	Percent	Count	Percent	Count	Percent
.	Did not answer	7365920	100.00	7375887	100.00	183299	2.47	7421419	100.00
C	Should be skipped	.	.	.	.	302116	4.06	.	.
N	Valid skip	.	.	.	.	4899321	65.89	.	.
1	Yes	.	.	.	.	542874	7.30	.	.
2	No	.	.	.	.	1507978	20.28	.	.

S10C17 -
Do you have a physical or mental condition that interferes with independence, participation in the community, or quality of life

		Unweighted							
		Q1		Q2		Q3		Q4	
Value	Formatted Value	Count	Percent	Count	Percent	Count	Percent	Count	Percent
.	Did not answer	11875	100.00	13341	100.00	267	1.90	12305	100.00
1	Yes	.	.	.	.	1185	8.45	.	.
2	No	.	.	.	.	12578	89.65	.	.

		Weighted							
		Q1		Q2		Q3		Q4	
Value	Formatted Value	Count	Percent	Count	Percent	Count	Percent	Count	Percent
.	Did not answer	7365920	100.00	7375887	100.00	144717	1.95	7421419	100.00
1	Yes	.	.	.	.	878628	11.82	.	.
2	No	.	.	.	.	6412244	86.24	.	.

S10C18 -
Rating of how well your health plan has done in providing the equipment, services, and help you need

		Unweighted							
		Q1		Q2		Q3		Q4	
Value	Formatted Value	Count	Percent	Count	Percent	Count	Percent	Count	Percent
.	Did not answer	11875	100.00	13341	100.00	381	2.72	12305	100.00
0	0	.	.	.	.	96	0.68	.	.
1	1	.	.	.	.	58	0.41	.	.
2	2	.	.	.	.	97	0.69	.	.
3	3	.	.	.	.	198	1.41	.	.
4	4	.	.	.	.	257	1.83	.	.
5	5	.	.	.	.	1090	7.77	.	.
6	6	.	.	.	.	849	6.05	.	.
7	7	.	.	.	.	2025	14.43	.	.
8	8	.	.	.	.	3192	22.75	.	.
9	9	.	.	.	.	2696	19.22	.	.
10	10	.	.	.	.	3091	22.03	.	.

		Weighted							
		Q1		Q2		Q3		Q4	
Value	Formatted Value	Count	Percent	Count	Percent	Count	Percent	Count	Percent
.	Did not answer	7365920	100.00	7375887	100.00	239399	3.22	7421419	100.00
0	0	.	.	.	.	53319	0.72	.	.
1	1	.	.	.	.	23617	0.32	.	.
2	2	.	.	.	.	45372	0.61	.	.
3	3	.	.	.	.	86682	1.17	.	.
4	4	.	.	.	.	104833	1.41	.	.
5	5	.	.	.	.	500875	6.74	.	.
6	6	.	.	.	.	374184	5.03	.	.
7	7	.	.	.	.	883020	11.88	.	.
8	8	.	.	.	.	1468256	19.75	.	.
9	9	.	.	.	.	1487284	20.00	.	.
10	10	.	.	.	.	2168747	29.17	.	.

S10C19 -
In last year: been a patient in a hospital overnight or longer

		Unweighted							
		Q1		Q2		Q3		Q4	
Value	Formatted Value	Count	Percent	Count	Percent	Count	Percent	Count	Percent
.	Did not answer	11875	100.00	13341	100.00	227	1.62	12305	100.00
1	Yes	.	.	.	.	1611	11.48	.	.
2	No	.	.	.	.	12192	86.90	.	.

		Weighted							
		Q1		Q2		Q3		Q4	
Value	Formatted Value	Count	Percent	Count	Percent	Count	Percent	Count	Percent
.	Did not answer	7365920	100.00	7375887	100.00	124495	1.67	7421419	100.00
1	Yes	.	.	.	.	1016085	13.67	.	.
2	No	.	.	.	.	6295008	84.66	.	.

S10R01 -
Does health plan require referral from doctor to see specialist

		Unweighted							
		Q1		Q2		Q3		Q4	
Value	Formatted Value	Count	Percent	Count	Percent	Count	Percent	Count	Percent
.	Did not answer	11875	100.00	13341	100.00	14030	100.00	257	2.09
1	Yes	.	.	.	.	.	.	8621	70.06
2	No	.	.	.	.	.	.	3427	27.85

		Weighted							
		Q1		Q2		Q3		Q4	
Value	Formatted Value	Count	Percent	Count	Percent	Count	Percent	Count	Percent
.	Did not answer	7365920	100.00	7375887	100.00	7435589	100.00	219088	2.95
1	Yes	.	.	.	.	.	.	4495659	60.58
2	No	.	.	.	.	.	.	2706672	36.47

S10R02 -
Last yr: did doctor refer you to specialist

		Unweighted							
		Q1		Q2		Q3		Q4	
Value	Formatted Value	Count	Percent	Count	Percent	Count	Percent	Count	Percent
.	Did not answer	11875	100.00	13341	100.00	14030	100.00	348	2.83
C	Should be skipped	.	.	.	.	.	.	313	2.54
N	Valid skip	.	.	.	.	.	.	3114	25.31
1	Yes	.	.	.	.	.	.	5120	41.61
2	No	.	.	.	.	.	.	3410	27.71

		Weighted							
		Q1		Q2		Q3		Q4	
Value	Formatted Value	Count	Percent	Count	Percent	Count	Percent	Count	Percent
.	Did not answer	7365920	100.00	7375887	100.00	7435589	100.00	249562	3.36
C	Should be skipped	.	.	.	.	.	.	341569	4.60
N	Valid skip	.	.	.	.	.	.	2365103	31.87
1	Yes	.	.	.	.	.	.	2642728	35.61
2	No	.	.	.	.	.	.	1822457	24.56

S10R03A -
How specialist selected in lst yr: did not see specialist

		Unweighted							
		Q1		Q2		Q3		Q4	
Value	Formatted Value	Count	Percent	Count	Percent	Count	Percent	Count	Percent
.	Did not answer	11875	100.00	13341	100.00	14030	100.00	.	.
1	Marked	.	.	.	.	.	.	4894	39.77
2	Not marked	.	.	.	.	.	.	7411	60.23

		Weighted							
		Q1		Q2		Q3		Q4	
Value	Formatted Value	Count	Percent	Count	Percent	Count	Percent	Count	Percent
.	Did not answer	7365920	100.00	7375887	100.00	7435589	100.00	.	.
1	Marked	.	.	.	.	.	.	2775531	37.40
2	Not marked	.	.	.	.	.	.	4645888	62.60

S10R03B -
How specialist selected in lst yr: doctor told me what specialist to see

		Unweighted							
		Q1		Q2		Q3		Q4	
Value	Formatted Value	Count	Percent	Count	Percent	Count	Percent	Count	Percent
.	Did not answer	11875	100.00	13341	100.00	14030	100.00	.	.
N	Valid skip	.	.	.	.	.	.	4894	39.77
1	Marked	.	.	.	.	.	.	4614	37.50
2	Not marked	.	.	.	.	.	.	2797	22.73

		Weighted							
		Q1		Q2		Q3		Q4	
Value	Formatted Value	Count	Percent	Count	Percent	Count	Percent	Count	Percent
.	Did not answer	7365920	100.00	7375887	100.00	7435589	100.00	.	.
N	Valid skip	.	.	.	.	.	.	2775531	37.40
1	Marked	.	.	.	.	.	.	2959650	39.88
2	Not marked	.	.	.	.	.	.	1686237	22.72

S10R03C -
How specialist selected in lst yr: suggestion from friend/relative

		Unweighted							
		Q1		Q2		Q3		Q4	
Value	Formatted Value	Count	Percent	Count	Percent	Count	Percent	Count	Percent
.	Did not answer	11875	100.00	13341	100.00	14030	100.00	.	.
N	Valid skip	.	.	.	.	.	.	4894	39.77
1	Marked	.	.	.	.	.	.	551	4.48
2	Not marked	.	.	.	.	.	.	6860	55.75

		Weighted							
		Q1		Q2		Q3		Q4	
Value	Formatted Value	Count	Percent	Count	Percent	Count	Percent	Count	Percent
.	Did not answer	7365920	100.00	7375887	100.00	7435589	100.00	.	.
N	Valid skip	.	.	.	.	.	.	2775531	37.40
1	Marked	.	.	.	.	.	.	358842	4.84
2	Not marked	.	.	.	.	.	.	4287046	57.77

S10R03D -
How specialist selected in lst yr: picked from list supplied by TRICARE or health plan

		Unweighted							
		Q1		Q2		Q3		Q4	
Value	Formatted Value	Count	Percent	Count	Percent	Count	Percent	Count	Percent
.	Did not answer	11875	100.00	13341	100.00	14030	100.00	.	.
N	Valid skip	.	.	.	.	.	.	4894	39.77
1	Marked	.	.	.	.	.	.	1556	12.65
2	Not marked	.	.	.	.	.	.	5855	47.58

		Weighted							
		Q1		Q2		Q3		Q4	
Value	Formatted Value	Count	Percent	Count	Percent	Count	Percent	Count	Percent
.	Did not answer	7365920	100.00	7375887	100.00	7435589	100.00	.	.
N	Valid skip	.	.	.	.	.	.	2775531	37.40
1	Marked	.	.	.	.	.	.	721933	9.73
2	Not marked	.	.	.	.	.	.	3923954	52.87

S10R03E -
How specialist selected in lst yr: picked on my own

		Unweighted							
		Q1		Q2		Q3		Q4	
Value	Formatted Value	Count	Percent	Count	Percent	Count	Percent	Count	Percent
.	Did not answer	11875	100.00	13341	100.00	14030	100.00	.	.
N	Valid skip	.	.	.	.	.	.	4894	39.77
1	Marked	.	.	.	.	.	.	959	7.79
2	Not marked	.	.	.	.	.	.	6452	52.43

		Weighted							
		Q1		Q2		Q3		Q4	
Value	Formatted Value	Count	Percent	Count	Percent	Count	Percent	Count	Percent
.	Did not answer	7365920	100.00	7375887	100.00	7435589	100.00	.	.
N	Valid skip	.	.	.	.	.	.	2775531	37.40
1	Marked	.	.	.	.	.	.	750088	10.11
2	Not marked	.	.	.	.	.	.	3895799	52.49

S10R04A -
How appntmnt made in lst yr: contacted appntmnt line or referral desk

		Unweighted							
		Q1		Q2		Q3		Q4	
Value	Formatted Value	Count	Percent	Count	Percent	Count	Percent	Count	Percent
.	Did not answer	11875	100.00	13341	100.00	14030	100.00	.	.
N	Valid skip	.	.	.	.	.	.	4894	39.77
1	Marked	.	.	.	.	.	.	1934	15.72
2	Not marked	.	.	.	.	.	.	5477	44.51

		Weighted							
		Q1		Q2		Q3		Q4	
Value	Formatted Value	Count	Percent	Count	Percent	Count	Percent	Count	Percent
.	Did not answer	7365920	100.00	7375887	100.00	7435589	100.00	.	.
N	Valid skip	.	.	.	.	.	.	2775531	37.40
1	Marked	.	.	.	.	.	.	888509	11.97
2	Not marked	.	.	.	.	.	.	3757379	50.63

S10R04B -
How appntmnt made in lst yr: called an MTF

		Unweighted							
		Q1		Q2		Q3		Q4	
Value	Formatted Value	Count	Percent	Count	Percent	Count	Percent	Count	Percent
.	Did not answer	11875	100.00	13341	100.00	14030	100.00	.	.
N	Valid skip	.	.	.	.	.	.	4894	39.77
1	Marked	.	.	.	.	.	.	275	2.23
2	Not marked	.	.	.	.	.	.	7136	57.99

		Weighted							
		Q1		Q2		Q3		Q4	
Value	Formatted Value	Count	Percent	Count	Percent	Count	Percent	Count	Percent
.	Did not answer	7365920	100.00	7375887	100.00	7435589	100.00	.	.
N	Valid skip	.	.	.	.	.	.	2775531	37.40
1	Marked	.	.	.	.	.	.	95816	1.29
2	Not marked	.	.	.	.	.	.	4550071	61.31

S10R04C -
How appntmnt made in lst yr: called personal doctor

		Unweighted							
		Q1		Q2		Q3		Q4	
Value	Formatted Value	Count	Percent	Count	Percent	Count	Percent	Count	Percent
.	Did not answer	11875	100.00	13341	100.00	14030	100.00	.	.
N	Valid skip	.	.	.	.	.	.	4894	39.77
1	Marked	.	.	.	.	.	.	424	3.45
2	Not marked	.	.	.	.	.	.	6987	56.78

		Weighted							
		Q1		Q2		Q3		Q4	
Value	Formatted Value	Count	Percent	Count	Percent	Count	Percent	Count	Percent
.	Did not answer	7365920	100.00	7375887	100.00	7435589	100.00	.	.
N	Valid skip	.	.	.	.	.	.	2775531	37.40
1	Marked	.	.	.	.	.	.	326299	4.40
2	Not marked	.	.	.	.	.	.	4319588	58.20

S10R04D -
How appntmnt made in lst yr: called specialist

		Unweighted							
		Q1		Q2		Q3		Q4	
Value	Formatted Value	Count	Percent	Count	Percent	Count	Percent	Count	Percent
.	Did not answer	11875	100.00	13341	100.00	14030	100.00	.	.
N	Valid skip	.	.	.	.	.	.	4894	39.77
1	Marked	.	.	.	.	.	.	3428	27.86
2	Not marked	.	.	.	.	.	.	3983	32.37

		Weighted							
		Q1		Q2		Q3		Q4	
Value	Formatted Value	Count	Percent	Count	Percent	Count	Percent	Count	Percent
.	Did not answer	7365920	100.00	7375887	100.00	7435589	100.00	.	.
N	Valid skip	.	.	.	.	.	.	2775531	37.40
1	Marked	.	.	.	.	.	.	2167028	29.20
2	Not marked	.	.	.	.	.	.	2478860	33.40

S10R04E -
How appntmnt made in lst yr: asked personal doctor to make appointment

		Unweighted							
		Q1		Q2		Q3		Q4	
Value	Formatted Value	Count	Percent	Count	Percent	Count	Percent	Count	Percent
.	Did not answer	11875	100.00	13341	100.00	14030	100.00	.	.
N	Valid skip	.	.	.	.	.	.	4894	39.77
1	Marked	.	.	.	.	.	.	385	3.13
2	Not marked	.	.	.	.	.	.	7026	57.10

		Weighted							
		Q1		Q2		Q3		Q4	
Value	Formatted Value	Count	Percent	Count	Percent	Count	Percent	Count	Percent
.	Did not answer	7365920	100.00	7375887	100.00	7435589	100.00	.	.
N	Valid skip	.	.	.	.	.	.	2775531	37.40
1	Marked	.	.	.	.	.	.	359660	4.85
2	Not marked	.	.	.	.	.	.	4286228	57.75

S10R04F -
How appntmnt made in lst yr: personal doctor made appointment

		Unweighted							
		Q1		Q2		Q3		Q4	
Value	Formatted Value	Count	Percent	Count	Percent	Count	Percent	Count	Percent
.	Did not answer	11875	100.00	13341	100.00	14030	100.00	.	.
N	Valid skip	.	.	.	.	.	.	4894	39.77
1	Marked	.	.	.	.	.	.	1350	10.97
2	Not marked	.	.	.	.	.	.	6061	49.26

		Weighted							
		Q1		Q2		Q3		Q4	
Value	Formatted Value	Count	Percent	Count	Percent	Count	Percent	Count	Percent
.	Did not answer	7365920	100.00	7375887	100.00	7435589	100.00	.	.
N	Valid skip	.	.	.	.	.	.	2775531	37.40
1	Marked	.	.	.	.	.	.	1098010	14.80
2	Not marked	.	.	.	.	.	.	3547878	47.81

S10R04G -
How appntmnt made in lst yr: other

		Unweighted							
		Q1		Q2		Q3		Q4	
Value	Formatted Value	Count	Percent	Count	Percent	Count	Percent	Count	Percent
.	Did not answer	11875	100.00	13341	100.00	14030	100.00	.	.
N	Valid skip	.	.	.	.	.	.	4894	39.77
1	Marked	.	.	.	.	.	.	532	4.32
2	Not marked	.	.	.	.	.	.	6879	55.90

		Weighted							
		Q1		Q2		Q3		Q4	
Value	Formatted Value	Count	Percent	Count	Percent	Count	Percent	Count	Percent
.	Did not answer	7365920	100.00	7375887	100.00	7435589	100.00	.	.
N	Valid skip	.	.	.	.	.	.	2775531	37.40
1	Marked	.	.	.	.	.	.	324226	4.37
2	Not marked	.	.	.	.	.	.	4321662	58.23

S10R05 -
Lst yr: how much prblm understanding process needed to see specialist

		Unweighted							
		Q1		Q2		Q3		Q4	
Value	Formatted Value	Count	Percent	Count	Percent	Count	Percent	Count	Percent
.	Did not answer	11875	100.00	13341	100.00	14030	100.00	281	2.28
N	Valid skip	.	.	.	.	.	.	4894	39.77
1	A big problem	.	.	.	.	.	.	420	3.41
2	A small problem	.	.	.	.	.	.	1349	10.96
3	Not a problem	.	.	.	.	.	.	5361	43.57

		Weighted							
		Q1		Q2		Q3		Q4	
Value	Formatted Value	Count	Percent	Count	Percent	Count	Percent	Count	Percent
.	Did not answer	7365920	100.00	7375887	100.00	7435589	100.00	184346	2.48
N	Valid skip	.	.	.	.	.	.	2775531	37.40
1	A big problem	.	.	.	.	.	.	197829	2.67
2	A small problem	.	.	.	.	.	.	650244	8.76
3	Not a problem	.	.	.	.	.	.	3613469	48.69

S10R06 -
Lst yr: referred to any civilian specialist

		Unweighted							
		Q1		Q2		Q3		Q4	
Value	Formatted Value	Count	Percent	Count	Percent	Count	Percent	Count	Percent
.	Did not answer	11875	100.00	13341	100.00	14030	100.00	279	2.27
N	Valid skip	.	.	.	.	.	.	4894	39.77
1	Yes	.	.	.	.	.	.	4786	38.89
2	No	.	.	.	.	.	.	2346	19.07

		Weighted							
		Q1		Q2		Q3		Q4	
Value	Formatted Value	Count	Percent	Count	Percent	Count	Percent	Count	Percent
.	Did not answer	7365920	100.00	7375887	100.00	7435589	100.00	213710	2.88
N	Valid skip	.	.	.	.	.	.	2775531	37.40
1	Yes	.	.	.	.	.	.	2953098	39.79
2	No	.	.	.	.	.	.	1479080	19.93

S10R07 -
How much prblm was wait time to see civilian specialist

		Unweighted							
		Q1		Q2		Q3		Q4	
Value	Formatted Value	Count	Percent	Count	Percent	Count	Percent	Count	Percent
.	Did not answer	11875	100.00	13341	100.00	14030	100.00	346	2.81
C	Should be skipped	.	.	.	.	.	.	154	1.25
N	Valid skip	.	.	.	.	.	.	7086	57.59
1	A big problem	.	.	.	.	.	.	349	2.84
2	A small problem	.	.	.	.	.	.	1025	8.33
3	Not a problem	.	.	.	.	.	.	3345	27.18

		Weighted							
		Q1		Q2		Q3		Q4	
Value	Formatted Value	Count	Percent	Count	Percent	Count	Percent	Count	Percent
.	Did not answer	7365920	100.00	7375887	100.00	7435589	100.00	256802	3.46
C	Should be skipped	.	.	.	.	.	.	131252	1.77
N	Valid skip	.	.	.	.	.	.	4123359	55.56
1	A big problem	.	.	.	.	.	.	148637	2.00
2	A small problem	.	.	.	.	.	.	567079	7.64
3	Not a problem	.	.	.	.	.	.	2194290	29.57

S10R08 -
Lst yr: longest time spent traveling to see civilian specialist

		Unweighted							
		Q1		Q2		Q3		Q4	
Value	Formatted Value	Count	Percent	Count	Percent	Count	Percent	Count	Percent
.	Did not answer	11875	100.00	13341	100.00	14030	100.00	359	2.92
C	Should be skipped	.	.	.	.	.	.	127	1.03
N	Valid skip	.	.	.	.	.	.	7113	57.81
1	Less than 1/2 hour	.	.	.	.	.	.	1622	13.18
2	1/2 hour to less than 1 hour	.	.	.	.	.	.	1656	13.46
3	1 hour to less than 2 hours	.	.	.	.	.	.	850	6.91
4	2 hours to less than 4 hours	.	.	.	.	.	.	400	3.25
5	4 hours to less than 8 hours	.	.	.	.	.	.	112	0.91
6	8 hours or more	.	.	.	.	.	.	66	0.54

		Weighted							
		Q1		Q2		Q3		Q4	
Value	Formatted Value	Count	Percent	Count	Percent	Count	Percent	Count	Percent
.	Did not answer	7365920	100.00	7375887	100.00	7435589	100.00	262402	3.54
C	Should be skipped	.	.	.	.	.	.	110163	1.48
N	Valid skip	.	.	.	.	.	.	4144448	55.84
1	Less than 1/2 hour	.	.	.	.	.	.	1006061	13.56
2	1/2 hour to less than 1 hour	.	.	.	.	.	.	1038207	13.99
3	1 hour to less than 2 hours	.	.	.	.	.	.	507879	6.84
4	2 hours to less than 4 hours	.	.	.	.	.	.	246220	3.32
5	4 hours to less than 8 hours	.	.	.	.	.	.	72262	0.97
6	8 hours or more	.	.	.	.	.	.	33776	0.46

S10R09 -
Lst yr: travel more than 100 miles to see civilian specialist

		Unweighted							
		Q1		Q2		Q3		Q4	
Value	Formatted Value	Count	Percent	Count	Percent	Count	Percent	Count	Percent
.	Did not answer	11875	100.00	13341	100.00	14030	100.00	344	2.80
C	Should be skipped	.	.	.	.	.	.	148	1.20
N	Valid skip	.	.	.	.	.	.	7092	57.64
1	Yes	.	.	.	.	.	.	358	2.91
2	No	.	.	.	.	.	.	4363	35.46

		Weighted							
		Q1		Q2		Q3		Q4	
Value	Formatted Value	Count	Percent	Count	Percent	Count	Percent	Count	Percent
.	Did not answer	7365920	100.00	7375887	100.00	7435589	100.00	248150	3.34
C	Should be skipped	.	.	.	.	.	.	133239	1.80
N	Valid skip	.	.	.	.	.	.	4121373	55.53
1	Yes	.	.	.	.	.	.	225821	3.04
2	No	.	.	.	.	.	.	2692837	36.28

S10R10 -
Lst yr: how often did dr seem informed about care from civilian specialist

		Unweighted							
		Q1		Q2		Q3		Q4	
Value	Formatted Value	Count	Percent	Count	Percent	Count	Percent	Count	Percent
.	Did not answer	11875	100.00	13341	100.00	14030	100.00	449	3.65
C	Should be skipped	.	.	.	.	.	.	130	1.06
N	Valid skip	.	.	.	.	.	.	7110	57.78
1	Never	.	.	.	.	.	.	773	6.28
2	Sometimes	.	.	.	.	.	.	786	6.39
3	Usually	.	.	.	.	.	.	1472	11.96
4	Always	.	.	.	.	.	.	1585	12.88

		Weighted							
		Q1		Q2		Q3		Q4	
Value	Formatted Value	Count	Percent	Count	Percent	Count	Percent	Count	Percent
.	Did not answer	7365920	100.00	7375887	100.00	7435589	100.00	321085	4.33
C	Should be skipped	.	.	.	.	.	.	117763	1.59
N	Valid skip	.	.	.	.	.	.	4136848	55.74
1	Never	.	.	.	.	.	.	326932	4.41
2	Sometimes	.	.	.	.	.	.	384081	5.18
3	Usually	.	.	.	.	.	.	919724	12.39
4	Always	.	.	.	.	.	.	1214986	16.37

S10R11 -
Lst yr: referred to specialist at MTF

		Unweighted							
		Q1		Q2		Q3		Q4	
Value	Formatted Value	Count	Percent	Count	Percent	Count	Percent	Count	Percent
.	Did not answer	11875	100.00	13341	100.00	14030	100.00	379	3.08
N	Valid skip	.	.	.	.	.	.	4894	39.77
1	Yes	.	.	.	.	.	.	1788	14.53
2	No	.	.	.	.	.	.	5244	42.62

		Weighted							
		Q1		Q2		Q3		Q4	
Value	Formatted Value	Count	Percent	Count	Percent	Count	Percent	Count	Percent
.	Did not answer	7365920	100.00	7375887	100.00	7435589	100.00	302637	4.08
N	Valid skip	.	.	.	.	.	.	2775531	37.40
1	Yes	.	.	.	.	.	.	739497	9.96
2	No	.	.	.	.	.	.	3603754	48.56

S10R12 -
How much prblm was wait time to see specialist at MTF

		Unweighted							
		Q1		Q2		Q3		Q4	
Value	Formatted Value	Count	Percent	Count	Percent	Count	Percent	Count	Percent
.	Did not answer	11875	100.00	13341	100.00	14030	100.00	389	3.16
C	Should be skipped	.	.	.	.	.	.	176	1.43
N	Valid skip	.	.	.	.	.	.	9962	80.96
1	A big problem	.	.	.	.	.	.	229	1.86
2	A small problem	.	.	.	.	.	.	534	4.34
3	Not a problem	.	.	.	.	.	.	1015	8.25

		Weighted							
		Q1		Q2		Q3		Q4	
Value	Formatted Value	Count	Percent	Count	Percent	Count	Percent	Count	Percent
.	Did not answer	7365920	100.00	7375887	100.00	7435589	100.00	310522	4.18
C	Should be skipped	.	.	.	.	.	.	145300	1.96
N	Valid skip	.	.	.	.	.	.	6233985	84.00
1	A big problem	.	.	.	.	.	.	100575	1.36
2	A small problem	.	.	.	.	.	.	210152	2.83
3	Not a problem	.	.	.	.	.	.	420885	5.67

S10R13 -
Lst yr: longest time spent traveling to see specialist at MTF

		Unweighted							
		Q1		Q2		Q3		Q4	
Value	Formatted Value	Count	Percent	Count	Percent	Count	Percent	Count	Percent
.	Did not answer	11875	100.00	13341	100.00	14030	100.00	375	3.05
C	Should be skipped	.	.	.	.	.	.	146	1.19
N	Valid skip	.	.	.	.	.	.	9992	81.20
1	Less than 1/2 hour	.	.	.	.	.	.	669	5.44
2	1/2 hour to less than 1 hour	.	.	.	.	.	.	522	4.24
3	1 hour to less than 2 hours	.	.	.	.	.	.	345	2.80
4	2 hours to less than 4 hours	.	.	.	.	.	.	150	1.22
5	4 hours to less than 8 hours	.	.	.	.	.	.	72	0.59
6	8 hours or more	.	.	.	.	.	.	34	0.28

		Weighted							
		Q1		Q2		Q3		Q4	
Value	Formatted Value	Count	Percent	Count	Percent	Count	Percent	Count	Percent
.	Did not answer	7365920	100.00	7375887	100.00	7435589	100.00	292278	3.94
C	Should be skipped	.	.	.	.	.	.	122925	1.66
N	Valid skip	.	.	.	.	.	.	6256361	84.30
1	Less than 1/2 hour	.	.	.	.	.	.	270127	3.64
2	1/2 hour to less than 1 hour	.	.	.	.	.	.	223314	3.01
3	1 hour to less than 2 hours	.	.	.	.	.	.	143851	1.94
4	2 hours to less than 4 hours	.	.	.	.	.	.	70754	0.95
5	4 hours to less than 8 hours	.	.	.	.	.	.	27385	0.37
6	8 hours or more	.	.	.	.	.	.	14425	0.19

S10R14 -
Lst yr: travel more than 100 miles to see specialist at MTF

		Unweighted							
		Q1		Q2		Q3		Q4	
Value	Formatted Value	Count	Percent	Count	Percent	Count	Percent	Count	Percent
.	Did not answer	11875	100.00	13341	100.00	14030	100.00	365	2.97
C	Should be skipped	.	.	.	.	.	.	181	1.47
N	Valid skip	.	.	.	.	.	.	9957	80.92
1	Yes	.	.	.	.	.	.	158	1.28
2	No	.	.	.	.	.	.	1644	13.36

		Weighted							
		Q1		Q2		Q3		Q4	
Value	Formatted Value	Count	Percent	Count	Percent	Count	Percent	Count	Percent
.	Did not answer	7365920	100.00	7375887	100.00	7435589	100.00	286918	3.87
C	Should be skipped	.	.	.	.	.	.	163443	2.20
N	Valid skip	.	.	.	.	.	.	6215843	83.76
1	Yes	.	.	.	.	.	.	76456	1.03
2	No	.	.	.	.	.	.	678760	9.15

S10R15 -
Lst yr: how often did dr seem informed about care from specialists at MTF

		Unweighted							
		Q1		Q2		Q3		Q4	
Value	Formatted Value	Count	Percent	Count	Percent	Count	Percent	Count	Percent
.	Did not answer	11875	100.00	13341	100.00	14030	100.00	400	3.25
C	Should be skipped	.	.	.	.	.	.	146	1.19
N	Valid skip	.	.	.	.	.	.	9992	81.20
1	Never	.	.	.	.	.	.	279	2.27
2	Sometimes	.	.	.	.	.	.	348	2.83
3	Usually	.	.	.	.	.	.	560	4.55
4	Always	.	.	.	.	.	.	580	4.71

		Weighted							
		Q1		Q2		Q3		Q4	
Value	Formatted Value	Count	Percent	Count	Percent	Count	Percent	Count	Percent
.	Did not answer	7365920	100.00	7375887	100.00	7435589	100.00	300583	4.05
C	Should be skipped	.	.	.	.	.	.	121127	1.63
N	Valid skip	.	.	.	.	.	.	6258158	84.33
1	Never	.	.	.	.	.	.	121540	1.64
2	Sometimes	.	.	.	.	.	.	139518	1.88
3	Usually	.	.	.	.	.	.	220650	2.97
4	Always	.	.	.	.	.	.	259843	3.50

ONTIME -
Responded within 8 weeks of mail-out

		Unweighted							
		Q1		Q2		Q3		Q4	
Value	Formatted Value	Count	Percent	Count	Percent	Count	Percent	Count	Percent
NO	NO	576	4.85	781	5.85	659	4.70	.	.
YES	YES	11299	95.15	12560	94.15	13371	95.30	12305	100.00

		Weighted							
		Q1		Q2		Q3		Q4	
Value	Formatted Value	Count	Percent	Count	Percent	Count	Percent	Count	Percent
NO	NO	339213	4.61	414415	5.62	336149	4.52	.	.
YES	YES	7026708	95.39	6961472	94.38	7099440	95.48	7421419	100.00

FLAG_FIN -
Final disposition

		Unweighted							
		Q1		Q2		Q3		Q4	
Value	Formatted Value	Count	Percent	Count	Percent	Count	Percent	Count	Percent
1	Returned survey	11875	100.00	13341	100.00	14030	100.00	12305	100.00

		Weighted							
		Q1		Q2		Q3		Q4	
Value	Formatted Value	Count	Percent	Count	Percent	Count	Percent	Count	Percent
1	Returned survey	7365920	100.00	7375887	100.00	7435589	100.00	7421419	100.00

DUPFLAG -
Multiple response indicator

		Unweighted							
		Q1		Q2		Q3		Q4	
Value	Formatted Value	Count	Percent	Count	Percent	Count	Percent	Count	Percent
NO	NO	11478	96.66	12927	96.90	13559	96.64	12102	98.35
YES	YES	397	3.34	414	3.10	471	3.36	203	1.65

		Weighted							
		Q1		Q2		Q3		Q4	
Value	Formatted Value	Count	Percent	Count	Percent	Count	Percent	Count	Percent
NO	NO	7106528	96.48	7132324	96.70	7167753	96.40	7308555	98.48
YES	YES	259392	3.52	243563	3.30	267836	3.60	112864	1.52

FNSTATUS -
Final status

		Unweighted							
		Q1		Q2		Q3		Q4	
Value	Formatted Value	Count	Percent	Count	Percent	Count	Percent	Count	Percent
11	Elig,return complete	11875	100.00	13341	100.00	14030	100.00	12305	100.00

		Weighted							
		Q1		Q2		Q3		Q4	
Value	Formatted Value	Count	Percent	Count	Percent	Count	Percent	Count	Percent
11	Elig,return complete	7365920	100.00	7375887	100.00	7435589	100.00	7421419	100.00

KEYCOUNT -
Number of key questions answered

		Unweighted							
		Q1		Q2		Q3		Q4	
Value	Formatted Value	Count	Percent	Count	Percent	Count	Percent	Count	Percent
10	10	24	0.20	190	1.42	37	0.26	24	0.20
11	11	39	0.33	37	0.28	37	0.26	31	0.25
12	12	13	0.11	10	0.07	20	0.14	11	0.09
13	13	38	0.32	32	0.24	20	0.14	20	0.16
14	14	95	0.80	40	0.30	32	0.23	57	0.46
15	15	21	0.18	29	0.22	29	0.21	19	0.15
16	16	73	0.61	95	0.71	83	0.59	105	0.85
17	17	112	0.94	133	1.00	142	1.01	114	0.93
18	18	281	2.37	290	2.17	327	2.33	317	2.58
19	19	1127	9.49	1258	9.43	1279	9.12	1024	8.32
20	20	10052	84.65	11227	84.15	12024	85.70	10583	86.01

		Weighted							
		Q1		Q2		Q3		Q4	
Value	Formatted Value	Count	Percent	Count	Percent	Count	Percent	Count	Percent
10	10	12992	0.18	68476	0.93	15538	0.21	21177	0.29
11	11	30223	0.41	15775	0.21	16450	0.22	16028	0.22
12	12	4193	0.06	11896	0.16	13861	0.19	9175	0.12
13	13	20181	0.27	19228	0.26	9620	0.13	13449	0.18
14	14	72985	0.99	32821	0.44	20147	0.27	35550	0.48
15	15	26523	0.36	21905	0.30	23094	0.31	17609	0.24
16	16	67721	0.92	74855	1.01	51517	0.69	93779	1.26
17	17	91968	1.25	90511	1.23	92074	1.24	106022	1.43
18	18	213070	2.89	201366	2.73	236833	3.19	258003	3.48
19	19	748485	10.16	799493	10.84	766083	10.30	665778	8.97
20	20	6077579	82.51	6039560	81.88	6190371	83.25	6184850	83.34

QUARTER -
Survey quarter

		Unweighted							
		Q1		Q2		Q3		Q4	
Value	Formatted Value	Count	Percent	Count	Percent	Count	Percent	Count	Percent
Q1FY2010	Q1FY2010	11875	100.00	.	.	.	.	.	.
Q2FY2010	Q2FY2010	.	.	13341	100.00	.	.	.	.
Q3FY2010	Q3FY2010	.	.	.	.	14030	100.00	.	.
Q4FY2010	Q4FY2010	.	.	.	.	.	.	12305	100.00

		Weighted							
		Q1		Q2		Q3		Q4	
Value	Formatted Value	Count	Percent	Count	Percent	Count	Percent	Count	Percent
Q1FY2010	Q1FY2010	7365920	100.00	.	.	.	.	.	.
Q2FY2010	Q2FY2010	.	.	7375887	100.00	.	.	.	.
Q3FY2010	Q3FY2010	.	.	.	.	7435589	100.00	.	.
Q4FY2010	Q4FY2010	.	.	.	.	.	.	7421419	100.00

WEB -
Web survey indicator

		Unweighted							
		Q1		Q2		Q3		Q4	
Value	Formatted Value	Count	Percent	Count	Percent	Count	Percent	Count	Percent
0	No	6710	56.51	7275	54.53	7974	56.84	6420	52.17
1	Yes	5165	43.49	6066	45.47	6056	43.16	5885	47.83

		Weighted							
		Q1		Q2		Q3		Q4	
Value	Formatted Value	Count	Percent	Count	Percent	Count	Percent	Count	Percent
0	No	4846530	65.80	4860625	65.90	5079147	68.31	4808547	64.79
1	Yes	2519391	34.20	2515261	34.10	2356442	31.69	2612872	35.21

N1 -
Coding scheme note 1

		Unweighted							
		Q1		Q2		Q3		Q4	
Value	Formatted Value	Count	Percent	Count	Percent	Count	Percent	Count	Percent
1	1	11418	96.15	12890	96.62	13535	96.47	11883	96.57
2	2	54	0.45	46	0.34	50	0.36	36	0.29
3	3	350	2.95	330	2.47	351	2.50	333	2.71
4	4	53	0.45	75	0.56	94	0.67	53	0.43

		Weighted							
		Q1		Q2		Q3		Q4	
Value	Formatted Value	Count	Percent	Count	Percent	Count	Percent	Count	Percent
1	1	7074083	96.04	7124980	96.60	7187992	96.67	7177866	96.72
2	2	46084	0.63	25419	0.34	34444	0.46	30450	0.41
3	3	207476	2.82	178752	2.42	165703	2.23	174727	2.35
4	4	38277	0.52	46736	0.63	47450	0.64	38376	0.52

N2 -
Coding scheme note 2

		Unweighted							
		Q1		Q2		Q3		Q4	
Value	Formatted Value	Count	Percent	Count	Percent	Count	Percent	Count	Percent
1	1	287	2.42	264	1.98	278	1.98	221	1.80
2	2	35	0.29	37	0.28	43	0.31	48	0.39
3	3	36	0.30	46	0.34	48	0.34	40	0.33
4	4	4499	37.89	5134	38.48	5274	37.59	4570	37.14
5	5	87	0.73	85	0.64	84	0.60	79	0.64
6	6	335	2.82	424	3.18	426	3.04	380	3.09
7	7	6570	55.33	7319	54.86	7839	55.87	6940	56.40
8	8	26	0.22	32	0.24	38	0.27	27	0.22

		Weighted							
		Q1		Q2		Q3		Q4	
Value	Formatted Value	Count	Percent	Count	Percent	Count	Percent	Count	Percent
1	1	209389	2.84	181942	2.47	177211	2.38	173766	2.34
2	2	31923	0.43	34198	0.46	37049	0.50	35760	0.48
3	3	30833	0.42	28793	0.39	35887	0.48	27849	0.38
4	4	2711779	36.82	2863925	38.83	2812996	37.83	2715859	36.59
5	5	82866	1.12	71810	0.97	68372	0.92	70599	0.95
6	6	273595	3.71	284095	3.85	293569	3.95	315222	4.25
7	7	3995873	54.25	3887451	52.70	3986064	53.61	4055432	54.64
8	8	29662	0.40	23673	0.32	24441	0.33	26931	0.36

N3 -
Coding scheme note 3

		Unweighted							
		Q1		Q2		Q3		Q4	
Value	Formatted Value	Count	Percent	Count	Percent	Count	Percent	Count	Percent
1	1	528	4.45	570	4.27	587	4.18	446	3.62
2	2	30	0.25	27	0.20	24	0.17	20	0.16
3	3	34	0.29	33	0.25	36	0.26	39	0.32
4	4	9245	77.85	10422	78.12	10922	77.85	9552	77.63
5	5	20	0.17	24	0.18	32	0.23	15	0.12
6	6	112	0.94	136	1.02	157	1.12	121	0.98
7	7	1881	15.84	2102	15.76	2238	15.95	2086	16.95
8	8	25	0.21	27	0.20	34	0.24	26	0.21

		Weighted							
		Q1		Q2		Q3		Q4	
Value	Formatted Value	Count	Percent	Count	Percent	Count	Percent	Count	Percent
1	1	414255	5.62	433354	5.88	396940	5.34	367334	4.95
2	2	27612	0.37	14049	0.19	18209	0.24	10297	0.14
3	3	24467	0.33	25092	0.34	20669	0.28	17166	0.23
4	4	5650429	76.71	5692061	77.17	5776958	77.69	5719996	77.07
5	5	13264	0.18	18006	0.24	25417	0.34	14007	0.19
6	6	94205	1.28	89383	1.21	120932	1.63	105060	1.42
7	7	1115341	15.14	1088363	14.76	1054206	14.18	1161287	15.65
8	8	26347	0.36	15578	0.21	22257	0.30	26273	0.35

N4 -
Coding scheme note 4

		Unweighted							
		Q1		Q2		Q3		Q4	
Value	Formatted Value	Count	Percent	Count	Percent	Count	Percent	Count	Percent
1	1	1613	13.58	1817	13.62	1914	13.64	1751	14.23
2	2	1	0.01	.	.	.	.	.	.
3	3	10199	85.89	11449	85.82	12034	85.77	10475	85.13
4	4	29	0.24	44	0.33	39	0.28	38	0.31
5	5	33	0.28	31	0.23	43	0.31	41	0.33

		Weighted							
		Q1		Q2		Q3		Q4	
Value	Formatted Value	Count	Percent	Count	Percent	Count	Percent	Count	Percent
1	1	1020772	13.86	911984	12.36	951450	12.80	986334	13.29
2	2	740	0.01	.	.	.	.	.	.
3	3	6271655	85.14	6400814	86.78	6424994	86.41	6357114	85.66
4	4	31060	0.42	36038	0.49	31912	0.43	37537	0.51
5	5	41694	0.57	27051	0.37	27232	0.37	40434	0.54

N5 -
Coding scheme note 5

		Unweighted							
		Q1		Q2		Q3		Q4	
Value	Formatted Value	Count	Percent	Count	Percent	Count	Percent	Count	Percent
1	1	1614	13.59	1817	13.62	1914	13.64	1751	14.23
2	2	5195	43.75	5969	44.74	6198	44.18	5443	44.23
3	3	154	1.30	176	1.32	207	1.48	163	1.32
4	4	22	0.19	20	0.15	26	0.19	20	0.16
5	5	4679	39.40	5133	38.48	5467	38.97	4735	38.48
6	6	211	1.78	226	1.69	218	1.55	193	1.57

		Weighted							
		Q1		Q2		Q3		Q4	
Value	Formatted Value	Count	Percent	Count	Percent	Count	Percent	Count	Percent
1	1	1021512	13.87	911984	12.36	951450	12.80	986334	13.29
2	2	3215806	43.66	3339565	45.28	3255311	43.78	3297527	44.43
3	3	165880	2.25	167835	2.28	168311	2.26	161036	2.17
4	4	23367	0.32	15898	0.22	22159	0.30	15758	0.21
5	5	2738668	37.18	2749534	37.28	2882702	38.77	2784320	37.52
6	6	200687	2.72	191070	2.59	155654	2.09	176444	2.38

N5A1 -
Coding scheme note 5A1

		Unweighted							
		Q1		Q2		Q3		Q4	
Value	Formatted Value	Count	Percent	Count	Percent	Count	Percent	Count	Percent
.	Not Applicable	11875	100.00	13341	100.00	.	.	12305	100.00
1	1	.	.	.	.	1388	9.89	.	.
2	2	.	.	.	.	61	0.43	.	.
3	3	.	.	.	.	111	0.79	.	.
4	4	.	.	.	.	12409	88.45	.	.
5	5	.	.	.	.	61	0.43	.	.

		Weighted							
		Q1		Q2		Q3		Q4	
Value	Formatted Value	Count	Percent	Count	Percent	Count	Percent	Count	Percent
.	Not Applicable	7365920	100.00	7375887	100.00	.	.	7421419	100.00
1	1	.	.	.	.	987895	13.29	.	.
2	2	.	.	.	.	55695	0.75	.	.
3	3	.	.	.	.	85864	1.15	.	.
4	4	.	.	.	.	6254553	84.12	.	.
5	5	.	.	.	.	51581	0.69	.	.

N5A2 -
Coding scheme note 5A2

		Unweighted							
		Q1		Q2		Q3		Q4	
Value	Formatted Value	Count	Percent	Count	Percent	Count	Percent	Count	Percent
.	Not Applicable	11875	100.00	13341	100.00	.	.	12305	100.00
1	1	.	.	.	.	2618	18.66	.	.
2	2	.	.	.	.	36	0.26	.	.
3	3	.	.	.	.	103	0.73	.	.
4	4	.	.	.	.	11206	79.87	.	.
5	5	.	.	.	.	67	0.48	.	.

		Weighted							
		Q1		Q2		Q3		Q4	
Value	Formatted Value	Count	Percent	Count	Percent	Count	Percent	Count	Percent
.	Not Applicable	7365920	100.00	7375887	100.00	.	.	7421419	100.00
1	1	.	.	.	.	1349971	18.16	.	.
2	2	.	.	.	.	28165	0.38	.	.
3	3	.	.	.	.	73518	0.99	.	.
4	4	.	.	.	.	5936726	79.84	.	.
5	5	.	.	.	.	47208	0.63	.	.

N5A3 -
Coding scheme note 5A3

		Unweighted							
		Q1		Q2		Q3		Q4	
Value	Formatted Value	Count	Percent	Count	Percent	Count	Percent	Count	Percent
.	Not Applicable	11875	100.00	13341	100.00	.	.	12305	100.00
1	1	.	.	.	.	180	1.28	.	.
2	2	.	.	.	.	27	0.19	.	.
3	3	.	.	.	.	119	0.85	.	.
4	4	.	.	.	.	13625	97.11	.	.
5	5	.	.	.	.	79	0.56	.	.

		Weighted							
		Q1		Q2		Q3		Q4	
Value	Formatted Value	Count	Percent	Count	Percent	Count	Percent	Count	Percent
.	Not Applicable	7365920	100.00	7375887	100.00	.	.	7421419	100.00
1	1	.	.	.	.	195690	2.63	.	.
2	2	.	.	.	.	21026	0.28	.	.
3	3	.	.	.	.	93983	1.26	.	.
4	4	.	.	.	.	7062617	94.98	.	.
5	5	.	.	.	.	62272	0.84	.	.

N6 -
Coding scheme note 6

		Unweighted							
		Q1		Q2		Q3		Q4	
Value	Formatted Value	Count	Percent	Count	Percent	Count	Percent	Count	Percent
.	Not Applicable	.	.	.	.	14030	100.00	.	.
1	1	7874	66.31	8645	64.80	.	.	8053	65.44
2	2	93	0.78	119	0.89	.	.	115	0.93
3	3	9	0.08	18	0.13	.	.	14	0.11
4	4	13	0.11	21	0.16	.	.	12	0.10
5	5	3861	32.51	4491	33.66	.	.	4085	33.20
6	6	6	0.05	3	0.02	.	.	1	0.01
7	7	19	0.16	44	0.33	.	.	25	0.20

		Weighted							
		Q1		Q2		Q3		Q4	
Value	Formatted Value	Count	Percent	Count	Percent	Count	Percent	Count	Percent
.	Not Applicable	.	.	.	.	7435589	100.00	.	.
1	1	5333810	72.41	5437248	73.72	.	.	5444880	73.37
2	2	64434	0.87	72438	0.98	.	.	73303	0.99
3	3	4251	0.06	9615	0.13	.	.	8109	0.11
4	4	4913	0.07	10866	0.15	.	.	9750	0.13
5	5	1931959	26.23	1822673	24.71	.	.	1864501	25.12
6	6	4132	0.06	1615	0.02	.	.	165	0.00
7	7	22422	0.30	21432	0.29	.	.	20711	0.28

N6_Q3 -
Coding scheme note 6_Q3

		Unweighted							
		Q1		Q2		Q3		Q4	
Value	Formatted Value	Count	Percent	Count	Percent	Count	Percent	Count	Percent
.	Not Applicable	11875	100.00	13341	100.00	.	.	12305	100.00
1	1	.	.	.	.	8872	63.24	.	.
2	2	.	.	.	.	18	0.13	.	.
3	3	.	.	.	.	143	1.02	.	.
4	4	.	.	.	.	2	0.01	.	.
5	5	.	.	.	.	4895	34.89	.	.
6	6	.	.	.	.	75	0.53	.	.
7	7	.	.	.	.	25	0.18	.	.

		Weighted							
		Q1		Q2		Q3		Q4	
Value	Formatted Value	Count	Percent	Count	Percent	Count	Percent	Count	Percent
.	Not Applicable	7365920	100.00	7375887	100.00	.	.	7421419	100.00
1	1	.	.	.	.	5379365	72.35	.	.
2	2	.	.	.	.	5167	0.07	.	.
3	3	.	.	.	.	82591	1.11	.	.
4	4	.	.	.	.	2434	0.03	.	.
5	5	.	.	.	.	1898959	25.54	.	.
6	6	.	.	.	.	44704	0.60	.	.
7	7	.	.	.	.	22368	0.30	.	.

N6A1 -
Coding scheme note 6A1

		Unweighted							
		Q1		Q2		Q3		Q4	
Value	Formatted Value	Count	Percent	Count	Percent	Count	Percent	Count	Percent
.	Not Applicable	11875	100.00	13341	100.00	.	.	12305	100.00
1	1	.	.	.	.	4988	35.55	.	.
2	2	.	.	.	.	1288	9.18	.	.
3	3	.	.	.	.	10	0.07	.	.
4	4	.	.	.	.	391	2.79	.	.
5	5	.	.	.	.	7045	50.21	.	.
6	6	.	.	.	.	308	2.20	.	.

		Weighted							
		Q1		Q2		Q3		Q4	
Value	Formatted Value	Count	Percent	Count	Percent	Count	Percent	Count	Percent
.	Not Applicable	7365920	100.00	7375887	100.00	.	.	7421419	100.00
1	1	.	.	.	.	1948830	26.21	.	.
2	2	.	.	.	.	1038518	13.97	.	.
3	3	.	.	.	.	5189	0.07	.	.
4	4	.	.	.	.	329112	4.43	.	.
5	5	.	.	.	.	3845239	51.71	.	.
6	6	.	.	.	.	268700	3.61	.	.

N7 -
Coding scheme note 7

		Unweighted							
		Q1		Q2		Q3		Q4	
Value	Formatted Value	Count	Percent	Count	Percent	Count	Percent	Count	Percent
1	1	3880	32.67	4515	33.84	4988	35.55	4098	33.30
2	2	864	7.28	965	7.23	874	6.23	950	7.72
3	3	5	0.04	4	0.03	5	0.04	6	0.05
4	4	7126	60.01	7857	58.89	8163	58.18	7251	58.93

		Weighted							
		Q1		Q2		Q3		Q4	
Value	Formatted Value	Count	Percent	Count	Percent	Count	Percent	Count	Percent
1	1	1941004	26.35	1835154	24.88	1948830	26.21	1874416	25.26
2	2	516194	7.01	456025	6.18	443687	5.97	528665	7.12
3	3	3577	0.05	1104	0.01	2560	0.03	3311	0.04
4	4	4905146	66.59	5083605	68.92	5040511	67.79	5015027	67.58

N8 -
Coding scheme note 8

		Unweighted							
		Q1		Q2		Q3		Q4	
Value	Formatted Value	Count	Percent	Count	Percent	Count	Percent	Count	Percent
1	1	4749	39.99	5484	41.11	5867	41.82	5054	41.07
2	2	4894	41.21	5380	40.33	5530	39.42	4914	39.93
3	3	152	1.28	189	1.42	190	1.35	200	1.63
4	4	1736	14.62	1890	14.17	2104	15.00	1825	14.83
5	5	344	2.90	398	2.98	339	2.42	312	2.54

		Weighted							
		Q1		Q2		Q3		Q4	
Value	Formatted Value	Count	Percent	Count	Percent	Count	Percent	Count	Percent
1	1	2460775	33.41	2292282	31.08	2395077	32.21	2406392	32.42
2	2	3284956	44.60	3422258	46.40	3393633	45.64	3355034	45.21
3	3	132150	1.79	146617	1.99	145033	1.95	177358	2.39
4	4	1177795	15.99	1183771	16.05	1221246	16.42	1167502	15.73
5	5	310244	4.21	330959	4.49	280600	3.77	315133	4.25

N8A1 -
Coding scheme note 8A1

		Unweighted							
		Q1		Q2		Q3		Q4	
Value	Formatted Value	Count	Percent	Count	Percent	Count	Percent	Count	Percent
1	1	3880	32.67	4515	33.84	4988	35.55	4098	33.30
2	2	1803	15.18	1869	14.01	1906	13.59	1777	14.44
3	3	5796	48.81	6503	48.74	6790	48.40	6068	49.31
4	4	396	3.33	454	3.40	346	2.47	362	2.94

		Weighted							
		Q1		Q2		Q3		Q4	
Value	Formatted Value	Count	Percent	Count	Percent	Count	Percent	Count	Percent
1	1	1941004	26.35	1835154	24.88	1948830	26.21	1874416	25.26
2	2	1661923	22.56	1701956	23.07	1672483	22.49	1670153	22.50
3	3	3409001	46.28	3445046	46.71	3510712	47.21	3519030	47.42
4	4	353993	4.81	393731	5.34	303563	4.08	357820	4.82

N8B1 -
Coding scheme note 8B1

		Unweighted							
		Q1		Q2		Q3		Q4	
Value	Formatted Value	Count	Percent	Count	Percent	Count	Percent	Count	Percent
.	Not Applicable	11875	100.00	13341	100.00	.	.	12305	100.00
1	1	.	.	.	.	4988	35.55	.	.
2	2	.	.	.	.	4881	34.79	.	.
3	3	.	.	.	.	11	0.08	.	.
4	4	.	.	.	.	189	1.35	.	.
5	5	.	.	.	.	2812	20.04	.	.
6	6	.	.	.	.	1149	8.19	.	.

		Weighted							
		Q1		Q2		Q3		Q4	
Value	Formatted Value	Count	Percent	Count	Percent	Count	Percent	Count	Percent
.	Not Applicable	7365920	100.00	7375887	100.00	.	.	7421419	100.00
1	1	.	.	.	.	1948830	26.21	.	.
2	2	.	.	.	.	3027122	40.71	.	.
3	3	.	.	.	.	9259	0.12	.	.
4	4	.	.	.	.	138705	1.87	.	.
5	5	.	.	.	.	1629546	21.92	.	.
6	6	.	.	.	.	682127	9.17	.	.

N9 -
Coding scheme note 9

		Unweighted							
		Q1		Q2		Q3		Q4	
Value	Formatted Value	Count	Percent	Count	Percent	Count	Percent	Count	Percent
1	1	6602	55.60	7344	55.05	7125	50.78	6648	54.03
2	2	96	0.81	137	1.03	172	1.23	110	0.89
3	3	5145	43.33	5811	43.56	6669	47.53	5500	44.70
4	4	7	0.06	5	0.04	12	0.09	8	0.07
5	5	25	0.21	44	0.33	52	0.37	39	0.32

		Weighted							
		Q1		Q2		Q3		Q4	
Value	Formatted Value	Count	Percent	Count	Percent	Count	Percent	Count	Percent
1	1	4154233	56.40	4221262	57.23	4017300	54.03	4179832	56.32
2	2	92336	1.25	102330	1.39	141402	1.90	98862	1.33
3	3	3088621	41.93	3012148	40.84	3222392	43.34	3091066	41.65
4	4	9435	0.13	9128	0.12	9381	0.13	7574	0.10
5	5	21295	0.29	31018	0.42	45114	0.61	44084	0.59

N10 -
Coding scheme note 10

		Unweighted							
		Q1		Q2		Q3		Q4	
Value	Formatted Value	Count	Percent	Count	Percent	Count	Percent	Count	Percent
.	Not Applicable	.	.	.	.	14030	100.00	.	.
1	1	5152	43.39	5816	43.59	.	.	5508	44.76
2	2	6327	53.28	6980	52.32	.	.	6321	51.37
3	3	4	0.03	12	0.09	.	.	5	0.04
4	4	242	2.04	324	2.43	.	.	281	2.28
5	5	150	1.26	209	1.57	.	.	190	1.54

		Weighted							
		Q1		Q2		Q3		Q4	
Value	Formatted Value	Count	Percent	Count	Percent	Count	Percent	Count	Percent
.	Not Applicable	.	.	.	.	7435589	100.00	.	.
1	1	3098056	42.06	3021276	40.96	.	.	3098641	41.75
2	2	3982077	54.06	4035175	54.71	.	.	3982756	53.67
3	3	2020	0.03	5591	0.08	.	.	1378	0.02
4	4	157581	2.14	145984	1.98	.	.	157602	2.12
5	5	126187	1.71	167860	2.28	.	.	181042	2.44

N10_Q3 -
Coding scheme note 10_Q3

		Unweighted							
		Q1		Q2		Q3		Q4	
Value	Formatted Value	Count	Percent	Count	Percent	Count	Percent	Count	Percent
.	Not Applicable	11875	100.00	13341	100.00	.	.	12305	100.00
1	1	.	.	.	.	6681	47.62	.	.
2	2	.	.	.	.	6787	48.37	.	.
3	3	.	.	.	.	75	0.53	.	.
4	4	.	.	.	.	4	0.03	.	.
5	5	.	.	.	.	27	0.19	.	.
6	6	.	.	.	.	18	0.13	.	.
7	7	.	.	.	.	227	1.62	.	.
8	8	.	.	.	.	1	0.01	.	.
9	9	.	.	.	.	210	1.50	.	.

		Weighted							
		Q1		Q2		Q3		Q4	
Value	Formatted Value	Count	Percent	Count	Percent	Count	Percent	Count	Percent
.	Not Applicable	7365920	100.00	7375887	100.00	.	.	7421419	100.00
1	1	.	.	.	.	3231773	43.46	.	.
2	2	.	.	.	.	3839344	51.63	.	.
3	3	.	.	.	.	53471	0.72	.	.
4	4	.	.	.	.	4341	0.06	.	.
5	5	.	.	.	.	20084	0.27	.	.
6	6	.	.	.	.	14999	0.20	.	.
7	7	.	.	.	.	97688	1.31	.	.
8	8	.	.	.	.	49	0.00	.	.
9	9	.	.	.	.	173840	2.34	.	.

N10A1 -
Coding scheme note 10A1

		Unweighted							
		Q1		Q2		Q3		Q4	
Value	Formatted Value	Count	Percent	Count	Percent	Count	Percent	Count	Percent
1	1	1343	11.31	1491	11.18	1688	12.03	1454	11.82
2	2	362	3.05	764	5.73	483	3.44	437	3.55
3	3	10130	85.31	10577	79.28	11785	84.00	10343	84.06
4	4	2	0.02	9	0.07	1	0.01	2	0.02
5	5	38	0.32	500	3.75	73	0.52	69	0.56

		Weighted							
		Q1		Q2		Q3		Q4	
Value	Formatted Value	Count	Percent	Count	Percent	Count	Percent	Count	Percent
1	1	737270	10.01	763878	10.36	835350	11.23	811534	10.94
2	2	335651	4.56	668205	9.06	391780	5.27	408151	5.50
3	3	6258723	84.97	5650746	76.61	6155578	82.79	6128952	82.58
4	4	3268	0.04	3639	0.05	779	0.01	2747	0.04
5	5	31008	0.42	289418	3.92	52102	0.70	70035	0.94

N10B1 -
Coding scheme note 10B1

		Unweighted							
		Q1		Q2		Q3		Q4	
Value	Formatted Value	Count	Percent	Count	Percent	Count	Percent	Count	Percent
.	Not Applicable	11875	100.00	.	.	14030	100.00	12305	100.00
1	1	.	.	8410	63.04	.	.	.	.
2	2	.	.	790	5.92	.	.	.	.
3	3	.	.	18	0.13	.	.	.	.
4	4	.	.	372	2.79	.	.	.	.
5	5	.	.	87	0.65	.	.	.	.
6	6	.	.	3664	27.46	.	.	.	.

		Weighted							
		Q1		Q2		Q3		Q4	
Value	Formatted Value	Count	Percent	Count	Percent	Count	Percent	Count	Percent
.	Not Applicable	7365920	100.00	.	.	7435589	100.00	7421419	100.00
1	1	.	.	5378412	72.92	.	.	.	.
2	2	.	.	317443	4.30	.	.	.	.
3	3	.	.	8128	0.11	.	.	.	.
4	4	.	.	148252	2.01	.	.	.	.
5	5	.	.	34085	0.46	.	.	.	.
6	6	.	.	1489568	20.20	.	.	.	.

N10B2 -
Coding scheme note 10B2

		Unweighted							
		Q1		Q2		Q3		Q4	
Value	Formatted Value	Count	Percent	Count	Percent	Count	Percent	Count	Percent
.	Not Applicable	11875	100.00	.	.	14030	100.00	12305	100.00
1	1	.	.	2511	18.82	.	.	.	.
2	2	.	.	9724	72.89	.	.	.	.
3	3	.	.	396	2.97	.	.	.	.
4	4	.	.	644	4.83	.	.	.	.
5	5	.	.	66	0.49	.	.	.	.

		Weighted							
		Q1		Q2		Q3		Q4	
Value	Formatted Value	Count	Percent	Count	Percent	Count	Percent	Count	Percent
.	Not Applicable	7365920	100.00	.	.	7435589	100.00	7421419	100.00
1	1	.	.	1232574	16.71	.	.	.	.
2	2	.	.	5342346	72.43	.	.	.	.
3	3	.	.	372440	5.05	.	.	.	.
4	4	.	.	378346	5.13	.	.	.	.
5	5	.	.	50181	0.68	.	.	.	.

N10B3 -
Coding scheme note 10B3

		Unweighted							
		Q1		Q2		Q3		Q4	
Value	Formatted Value	Count	Percent	Count	Percent	Count	Percent	Count	Percent
.	Not Applicable	11875	100.00	.	.	14030	100.00	12305	100.00
1	1	.	.	1568	11.75	.	.	.	.
2	2	.	.	10706	80.25	.	.	.	.
3	3	.	.	374	2.80	.	.	.	.
4	4	.	.	654	4.90	.	.	.	.
5	5	.	.	39	0.29	.	.	.	.

		Weighted							
		Q1		Q2		Q3		Q4	
Value	Formatted Value	Count	Percent	Count	Percent	Count	Percent	Count	Percent
.	Not Applicable	7365920	100.00	.	.	7435589	100.00	7421419	100.00
1	1	.	.	776805	10.53	.	.	.	.
2	2	.	.	5813000	78.81	.	.	.	.
3	3	.	.	330084	4.48	.	.	.	.
4	4	.	.	422629	5.73	.	.	.	.
5	5	.	.	33368	0.45	.	.	.	.

N10B4 -
Coding scheme note 10B4

		Unweighted							
		Q1		Q2		Q3		Q4	
Value	Formatted Value	Count	Percent	Count	Percent	Count	Percent	Count	Percent
.	Not Applicable	11875	100.00	.	.	14030	100.00	12305	100.00
1	1	.	.	5506	41.27	.	.	.	.
2	2	.	.	225	1.69	.	.	.	.
3	3	.	.	7076	53.04	.	.	.	.
4	4	.	.	534	4.00	.	.	.	.

		Weighted							
		Q1		Q2		Q3		Q4	
Value	Formatted Value	Count	Percent	Count	Percent	Count	Percent	Count	Percent
.	Not Applicable	7365920	100.00	.	.	7435589	100.00	7421419	100.00
1	1	.	.	3418108	46.34	.	.	.	.
2	2	.	.	173616	2.35	.	.	.	.
3	3	.	.	3450002	46.77	.	.	.	.
4	4	.	.	334161	4.53	.	.	.	.

N10B5 -
Coding scheme note 10B5

		Unweighted							
		Q1		Q2		Q3		Q4	
Value	Formatted Value	Count	Percent	Count	Percent	Count	Percent	Count	Percent
.	Not Applicable	11875	100.00	.	.	14030	100.00	12305	100.00
1	1	.	.	1393	10.44	.	.	.	.
2	2	.	.	4830	36.20	.	.	.	.
3	3	.	.	367	2.75	.	.	.	.
4	4	.	.	6019	45.12	.	.	.	.
5	5	.	.	90	0.67	.	.	.	.
6	6	.	.	602	4.51	.	.	.	.
7	7	.	.	40	0.30	.	.	.	.

		Weighted							
		Q1		Q2		Q3		Q4	
Value	Formatted Value	Count	Percent	Count	Percent	Count	Percent	Count	Percent
.	Not Applicable	7365920	100.00	.	.	7435589	100.00	7421419	100.00
1	1	.	.	702712	9.53	.	.	.	.
2	2	.	.	2995609	40.61	.	.	.	.
3	3	.	.	332552	4.51	.	.	.	.
4	4	.	.	2867908	38.88	.	.	.	.
5	5	.	.	59486	0.81	.	.	.	.
6	6	.	.	384379	5.21	.	.	.	.
7	7	.	.	33241	0.45	.	.	.	.

N10B6 -
Coding scheme note 10B6

		Unweighted							
		Q1		Q2		Q3		Q4	
Value	Formatted Value	Count	Percent	Count	Percent	Count	Percent	Count	Percent
.	Not Applicable	11875	100.00	.	.	14030	100.00	12305	100.00
1	1	.	.	6019	45.12	.	.	.	.
2	2	.	.	1198	8.98	.	.	.	.
3	3	.	.	4932	36.97	.	.	.	.
4	4	.	.	349	2.62	.	.	.	.
5	5	.	.	803	6.02	.	.	.	.
6	6	.	.	40	0.30	.	.	.	.

		Weighted							
		Q1		Q2		Q3		Q4	
Value	Formatted Value	Count	Percent	Count	Percent	Count	Percent	Count	Percent
.	Not Applicable	7365920	100.00	.	.	7435589	100.00	7421419	100.00
1	1	.	.	2867908	38.88	.	.	.	.
2	2	.	.	608938	8.26	.	.	.	.
3	3	.	.	2981928	40.43	.	.	.	.
4	4	.	.	324580	4.40	.	.	.	.
5	5	.	.	553911	7.51	.	.	.	.
6	6	.	.	38622	0.52	.	.	.	.

N10B7 -
Coding scheme note 10B7

		Unweighted							
		Q1		Q2		Q3		Q4	
Value	Formatted Value	Count	Percent	Count	Percent	Count	Percent	Count	Percent
.	Not Applicable	11875	100.00	.	.	14030	100.00	12305	100.00
1	1	.	.	11039	82.74	.	.	.	.
2	2	.	.	2198	16.48	.	.	.	.
3	3	.	.	104	0.78	.	.	.	.

		Weighted							
		Q1		Q2		Q3		Q4	
Value	Formatted Value	Count	Percent	Count	Percent	Count	Percent	Count	Percent
.	Not Applicable	7365920	100.00	.	.	7435589	100.00	7421419	100.00
1	1	.	.	6279691	85.14	.	.	.	.
2	2	.	.	1031114	13.98	.	.	.	.
3	3	.	.	65082	0.88	.	.	.	.

N11 -
Coding scheme note 11

		Unweighted							
		Q1		Q2		Q3		Q4	
Value	Formatted Value	Count	Percent	Count	Percent	Count	Percent	Count	Percent
1	1	8083	68.07	8807	66.01	8964	63.89	8220	66.80
2	2	34	0.29	37	0.28	37	0.26	27	0.22
3	3	151	1.27	173	1.30	215	1.53	168	1.37
4	4	3551	29.90	4022	30.15	4728	33.70	3824	31.08
5	5	56	0.47	302	2.26	86	0.61	66	0.54

		Weighted							
		Q1		Q2		Q3		Q4	
Value	Formatted Value	Count	Percent	Count	Percent	Count	Percent	Count	Percent
1	1	5016437	68.10	5013860	67.98	4860007	65.36	5042718	67.95
2	2	22034	0.30	20672	0.28	19887	0.27	20041	0.27
3	3	125531	1.70	146816	1.99	157649	2.12	165024	2.22
4	4	2156606	29.28	2028408	27.50	2336520	31.42	2140329	28.84
5	5	45313	0.62	166131	2.25	61526	0.83	53306	0.72

N11B -
Coding scheme note 11B

		Unweighted							
		Q1		Q2		Q3		Q4	
Value	Formatted Value	Count	Percent	Count	Percent	Count	Percent	Count	Percent
1	1	3387	28.52	3166	23.73	3724	26.54	3430	27.87
2	2	37	0.31	47	0.35	45	0.32	33	0.27
3	3	136	1.15	176	1.32	190	1.35	145	1.18
4	4	8255	69.52	9655	72.37	9962	71.00	8612	69.99
5	5	60	0.51	297	2.23	109	0.78	85	0.69

		Weighted							
		Q1		Q2		Q3		Q4	
Value	Formatted Value	Count	Percent	Count	Percent	Count	Percent	Count	Percent
1	1	1958244	26.59	1665426	22.58	1868458	25.13	1928732	25.99
2	2	22219	0.30	37742	0.51	24847	0.33	30004	0.40
3	3	115744	1.57	164220	2.23	128036	1.72	130680	1.76
4	4	5224143	70.92	5364411	72.73	5335007	71.75	5253409	70.79
5	5	45569	0.62	144089	1.95	79240	1.07	78596	1.06

N12 -
Coding scheme note 12

		Unweighted							
		Q1		Q2		Q3		Q4	
Value	Formatted Value	Count	Percent	Count	Percent	Count	Percent	Count	Percent
1	1	1364	11.49	1279	9.59	1269	9.04	1383	11.24
2	2	37	0.31	77	0.58	32	0.23	46	0.37
3	3	256	2.16	392	2.94	357	2.54	285	2.32
4	4	10146	85.44	11264	84.43	12235	87.21	10492	85.27
5	5	72	0.61	329	2.47	137	0.98	99	0.80

		Weighted							
		Q1		Q2		Q3		Q4	
Value	Formatted Value	Count	Percent	Count	Percent	Count	Percent	Count	Percent
1	1	848972	11.53	712421	9.66	711910	9.57	834403	11.24
2	2	25681	0.35	44014	0.60	18657	0.25	24466	0.33
3	3	231102	3.14	323285	4.38	283979	3.82	272254	3.67
4	4	6205724	84.25	6128676	83.09	6332100	85.16	6208390	83.66
5	5	54442	0.74	167492	2.27	88944	1.20	81906	1.10

N13 -
Coding scheme note 13

		Unweighted							
		Q1		Q2		Q3		Q4	
Value	Formatted Value	Count	Percent	Count	Percent	Count	Percent	Count	Percent
1	1	1652	13.91	1710	12.82	1845	13.15	1633	13.27
2	2	14	0.12	19	0.14	30	0.21	17	0.14
3	3	598	5.04	417	3.13	1297	9.24	584	4.75
4	4	9524	80.20	10860	81.40	10751	76.63	9960	80.94
5	5	87	0.73	335	2.51	107	0.76	111	0.90

		Weighted							
		Q1		Q2		Q3		Q4	
Value	Formatted Value	Count	Percent	Count	Percent	Count	Percent	Count	Percent
1	1	1109603	15.06	1140215	15.46	1205113	16.21	1151746	15.52
2	2	4137	0.06	15633	0.21	12964	0.17	10853	0.15
3	3	548847	7.45	379426	5.14	968395	13.02	501978	6.76
4	4	5634551	76.49	5667761	76.84	5192016	69.83	5665022	76.33
5	5	68782	0.93	172852	2.34	57100	0.77	91820	1.24

N14 -
Coding scheme note 14

		Unweighted							
		Q1		Q2		Q3		Q4	
Value	Formatted Value	Count	Percent	Count	Percent	Count	Percent	Count	Percent
1	1	3083	25.96	2954	22.14	3303	23.54	2949	23.97
2	2	13	0.11	18	0.13	18	0.13	18	0.15
3	3	211	1.78	327	2.45	239	1.70	240	1.95
4	4	8481	71.42	9716	72.83	10323	73.58	8991	73.07
5	5	87	0.73	326	2.44	147	1.05	107	0.87

		Weighted							
		Q1		Q2		Q3		Q4	
Value	Formatted Value	Count	Percent	Count	Percent	Count	Percent	Count	Percent
1	1	1671239	22.69	1496960	20.30	1625809	21.87	1598352	21.54
2	2	15296	0.21	18219	0.25	8988	0.12	15473	0.21
3	3	187977	2.55	277620	3.76	185330	2.49	220784	2.97
4	4	5422147	73.61	5425704	73.56	5522545	74.27	5504669	74.17
5	5	69260	0.94	157383	2.13	92917	1.25	82142	1.11

N15 -
Coding scheme note 15

		Unweighted							
		Q1		Q2		Q3		Q4	
Value	Formatted Value	Count	Percent	Count	Percent	Count	Percent	Count	Percent
1	1	3391	28.56	3500	26.23	3731	26.59	3347	27.20
2	2	35	0.29	42	0.31	37	0.26	43	0.35
3	3	90	0.76	117	0.88	135	0.96	112	0.91
4	4	8263	69.58	9340	70.01	9981	71.14	8683	70.56
5	5	96	0.81	342	2.56	146	1.04	120	0.98

		Weighted							
		Q1		Q2		Q3		Q4	
Value	Formatted Value	Count	Percent	Count	Percent	Count	Percent	Count	Percent
1	1	1693540	22.99	1645348	22.31	1682964	22.63	1656984	22.33
2	2	21569	0.29	29970	0.41	26059	0.35	27519	0.37
3	3	60992	0.83	92679	1.26	101474	1.36	88246	1.19
4	4	5516699	74.89	5428521	73.60	5533046	74.41	5562753	74.96
5	5	73121	0.99	179369	2.43	92045	1.24	85918	1.16

N16 -
Coding scheme note 16

		Unweighted							
		Q1		Q2		Q3		Q4	
Value	Formatted Value	Count	Percent	Count	Percent	Count	Percent	Count	Percent
1	1	4743	39.94	4764	35.71	5245	37.38	4665	37.91
2	2	48	0.40	67	0.50	49	0.35	54	0.44
3	3	219	1.84	269	2.02	233	1.66	244	1.98
4	4	4571	38.49	5193	38.93	5593	39.86	4691	38.12
5	5	2182	18.37	2703	20.26	2764	19.70	2538	20.63
6	6	112	0.94	345	2.59	146	1.04	113	0.92

		Weighted							
		Q1		Q2		Q3		Q4	
Value	Formatted Value	Count	Percent	Count	Percent	Count	Percent	Count	Percent
1	1	3362001	45.64	3162041	42.87	3330400	44.79	3255521	43.87
2	2	41106	0.56	49876	0.68	31580	0.42	38530	0.52
3	3	203196	2.76	202510	2.75	186440	2.51	220999	2.98
4	4	2452624	33.30	2400014	32.54	2482224	33.38	2415404	32.55
5	5	1239057	16.82	1390484	18.85	1312510	17.65	1411962	19.03
6	6	67937	0.92	170962	2.32	92434	1.24	79004	1.06

N16A1 -
Coding scheme note 16A1

		Unweighted							
		Q1		Q2		Q3		Q4	
Value	Formatted Value	Count	Percent	Count	Percent	Count	Percent	Count	Percent
.	Not Applicable	11875	100.00	13341	100.00	.	.	12305	100.00
1	1	.	.	.	.	3049	21.73	.	.
2	2	.	.	.	.	23	0.16	.	.
3	3	.	.	.	.	177	1.26	.	.
4	4	.	.	.	.	10607	75.60	.	.
5	5	.	.	.	.	174	1.24	.	.

		Weighted							
		Q1		Q2		Q3		Q4	
Value	Formatted Value	Count	Percent	Count	Percent	Count	Percent	Count	Percent
.	Not Applicable	7365920	100.00	7375887	100.00	.	.	7421419	100.00
1	1	.	.	.	.	2228130	29.97	.	.
2	2	.	.	.	.	14151	0.19	.	.
3	3	.	.	.	.	140101	1.88	.	.
4	4	.	.	.	.	4956787	66.66	.	.
5	5	.	.	.	.	96420	1.30	.	.

N16A2 -
Coding scheme note 16A2

		Unweighted							
		Q1		Q2		Q3		Q4	
Value	Formatted Value	Count	Percent	Count	Percent	Count	Percent	Count	Percent
.	Not Applicable	11875	100.00	13341	100.00	.	.	12305	100.00
1	1	.	.	.	.	4424	31.53	.	.
2	2	.	.	.	.	30	0.21	.	.
3	3	.	.	.	.	58	0.41	.	.
4	4	.	.	.	.	9259	65.99	.	.
5	5	.	.	.	.	119	0.85	.	.
6	6	.	.	.	.	140	1.00	.	.

		Weighted							
		Q1		Q2		Q3		Q4	
Value	Formatted Value	Count	Percent	Count	Percent	Count	Percent	Count	Percent
.	Not Applicable	7365920	100.00	7375887	100.00	.	.	7421419	100.00
1	1	.	.	.	.	3186730	42.86	.	.
2	2	.	.	.	.	12287	0.17	.	.
3	3	.	.	.	.	45630	0.61	.	.
4	4	.	.	.	.	4052353	54.50	.	.
5	5	.	.	.	.	67598	0.91	.	.
6	6	.	.	.	.	70990	0.95	.	.

N16B1 -
Coding scheme note 16B1

		Unweighted							
		Q1		Q2		Q3		Q4	
Value	Formatted Value	Count	Percent	Count	Percent	Count	Percent	Count	Percent
.	Not Applicable	.	.	13341	100.00	14030	100.00	12305	100.00
1	1	135	1.14	.	.	.	.	.	.
2	2	356	3.00	.	.	.	.	.	.
3	3	436	3.67	.	.	.	.	.	.
4	4	7	0.06	.	.	.	.	.	.
5	5	10	0.08	.	.	.	.	.	.
6	6	8109	68.29	.	.	.	.	.	.
7	7	2785	23.45	.	.	.	.	.	.
8	8	36	0.30	.	.	.	.	.	.
9	9	1	0.01	.	.	.	.	.	.

		Weighted							
		Q1		Q2		Q3		Q4	
Value	Formatted Value	Count	Percent	Count	Percent	Count	Percent	Count	Percent
.	Not Applicable	.	.	7375887	100.00	7435589	100.00	7421419	100.00
1	1	83398	1.13	.	.	.	.	.	.
2	2	137667	1.87	.	.	.	.	.	.
3	3	212079	2.88	.	.	.	.	.	.
4	4	4567	0.06	.	.	.	.	.	.
5	5	3605	0.05	.	.	.	.	.	.
6	6	4849591	65.84	.	.	.	.	.	.
7	7	2035114	27.63	.	.	.	.	.	.
8	8	38079	0.52	.	.	.	.	.	.
9	9	1822	0.02	.	.	.	.	.	.

N16B2 -
Coding scheme note 16B2

		Unweighted							
		Q1		Q2		Q3		Q4	
Value	Formatted Value	Count	Percent	Count	Percent	Count	Percent	Count	Percent
.	Not Applicable	.	.	13341	100.00	14030	100.00	12305	100.00
1	1	8281	69.73	.	.	.	.	.	.
2	2	145	1.22	.	.	.	.	.	.
3	3	443	3.73	.	.	.	.	.	.
4	4	209	1.76	.	.	.	.	.	.
5	5	10	0.08	.	.	.	.	.	.
6	6	4	0.03	.	.	.	.	.	.
7	7	2783	23.44	.	.	.	.	.	.

		Weighted							
		Q1		Q2		Q3		Q4	
Value	Formatted Value	Count	Percent	Count	Percent	Count	Percent	Count	Percent
.	Not Applicable	.	.	7375887	100.00	7435589	100.00	7421419	100.00
1	1	4972889	67.51	.	.	.	.	.	.
2	2	58827	0.80	.	.	.	.	.	.
3	3	205056	2.78	.	.	.	.	.	.
4	4	95466	1.30	.	.	.	.	.	.
5	5	6980	0.09	.	.	.	.	.	.
6	6	5383	0.07	.	.	.	.	.	.
7	7	2021320	27.44	.	.	.	.	.	.

N16B3 -
Coding scheme note 16B3

		Unweighted							
		Q1		Q2		Q3		Q4	
Value	Formatted Value	Count	Percent	Count	Percent	Count	Percent	Count	Percent
.	Not Applicable	.	.	13341	100.00	14030	100.00	12305	100.00
1	1	8288	69.79	.	.	.	.	.	.
2	2	7	0.06	.	.	.	.	.	.
3	3	23	0.19	.	.	.	.	.	.
4	4	421	3.55	.	.	.	.	.	.
5	5	100	0.84	.	.	.	.	.	.
6	6	16	0.13	.	.	.	.	.	.
7	7	4	0.03	.	.	.	.	.	.
8	8	77	0.65	.	.	.	.	.	.
9	9	3	0.03	.	.	.	.	.	.
10	10	142	1.20	.	.	.	.	.	.
11	11	2793	23.52	.	.	.	.	.	.
12	12	1	0.01	.	.	.	.	.	.

		Weighted							
		Q1		Q2		Q3		Q4	
Value	Formatted Value	Count	Percent	Count	Percent	Count	Percent	Count	Percent
.	Not Applicable	.	.	7375887	100.00	7435589	100.00	7421419	100.00
1	1	4976470	67.56	.	.	.	.	.	.
2	2	3637	0.05	.	.	.	.	.	.
3	3	8621	0.12	.	.	.	.	.	.
4	4	189581	2.57	.	.	.	.	.	.
5	5	33682	0.46	.	.	.	.	.	.
6	6	7319	0.10	.	.	.	.	.	.
7	7	739	0.01	.	.	.	.	.	.
8	8	33001	0.45	.	.	.	.	.	.
9	9	1194	0.02	.	.	.	.	.	.
10	10	86491	1.17	.	.	.	.	.	.
11	11	2024353	27.48	.	.	.	.	.	.
12	12	832	0.01	.	.	.	.	.	.

N16B4 -
Coding scheme note 16B4

		Unweighted							
		Q1		Q2		Q3		Q4	
Value	Formatted Value	Count	Percent	Count	Percent	Count	Percent	Count	Percent
.	Not Applicable	.	.	13341	100.00	14030	100.00	12305	100.00
1	1	8281	69.73	.	.	.	.	.	.
2	2	463	3.90	.	.	.	.	.	.
3	3	7	0.06	.	.	.	.	.	.
4	4	319	2.69	.	.	.	.	.	.
5	5	2805	23.62	.	.	.	.	.	.

		Weighted							
		Q1		Q2		Q3		Q4	
Value	Formatted Value	Count	Percent	Count	Percent	Count	Percent	Count	Percent
.	Not Applicable	.	.	7375887	100.00	7435589	100.00	7421419	100.00
1	1	4972889	67.51	.	.	.	.	.	.
2	2	189563	2.57	.	.	.	.	.	.
3	3	2664	0.04	.	.	.	.	.	.
4	4	162191	2.20	.	.	.	.	.	.
5	5	2038613	27.68	.	.	.	.	.	.

N16C1 -
Coding scheme note 16C1

		Unweighted							
		Q1		Q2		Q3		Q4	
Value	Formatted Value	Count	Percent	Count	Percent	Count	Percent	Count	Percent
.	Not Applicable	11875	100.00	13341	100.00	14030	100.00	.	.
1	1	.	.	.	.	.	.	8878	72.15
2	2	.	.	.	.	.	.	3427	27.85

		Weighted							
		Q1		Q2		Q3		Q4	
Value	Formatted Value	Count	Percent	Count	Percent	Count	Percent	Count	Percent
.	Not Applicable	7365920	100.00	7375887	100.00	7435589	100.00	.	.
1	1	.	.	.	.	.	.	4714747	63.53
2	2	.	.	.	.	.	.	2706672	36.47

N16C2 -
Coding scheme note 16C2

		Unweighted							
		Q1		Q2		Q3		Q4	
Value	Formatted Value	Count	Percent	Count	Percent	Count	Percent	Count	Percent
.	Not Applicable	11875	100.00	13341	100.00	14030	100.00	.	.
1	1	.	.	.	.	.	.	196	1.59
2	2	.	.	.	.	.	.	4894	39.77
3	3	.	.	.	.	.	.	7215	58.63

		Weighted							
		Q1		Q2		Q3		Q4	
Value	Formatted Value	Count	Percent	Count	Percent	Count	Percent	Count	Percent
.	Not Applicable	7365920	100.00	7375887	100.00	7435589	100.00	.	.
1	1	.	.	.	.	.	.	142224	1.92
2	2	.	.	.	.	.	.	2775531	37.40
3	3	.	.	.	.	.	.	4503663	60.68

N16C3 -
Coding scheme note 16C3

		Unweighted							
		Q1		Q2		Q3		Q4	
Value	Formatted Value	Count	Percent	Count	Percent	Count	Percent	Count	Percent
.	Not Applicable	11875	100.00	13341	100.00	14030	100.00	.	.
1	1	.	.	.	.	.	.	4894	39.77
2	2	.	.	.	.	.	.	5065	41.16
3	3	.	.	.	.	.	.	2346	19.07

		Weighted							
		Q1		Q2		Q3		Q4	
Value	Formatted Value	Count	Percent	Count	Percent	Count	Percent	Count	Percent
.	Not Applicable	7365920	100.00	7375887	100.00	7435589	100.00	.	.
1	1	.	.	.	.	.	.	2775531	37.40
2	2	.	.	.	.	.	.	3166808	42.67
3	3	.	.	.	.	.	.	1479080	19.93

N16C4 -
Coding scheme note 16C4

		Unweighted							
		Q1		Q2		Q3		Q4	
Value	Formatted Value	Count	Percent	Count	Percent	Count	Percent	Count	Percent
.	Not Applicable	11875	100.00	13341	100.00	14030	100.00	.	.
1	1	.	.	.	.	.	.	4894	39.77
2	2	.	.	.	.	.	.	2167	17.61
3	3	.	.	.	.	.	.	5244	42.62

		Weighted							
		Q1		Q2		Q3		Q4	
Value	Formatted Value	Count	Percent	Count	Percent	Count	Percent	Count	Percent
.	Not Applicable	7365920	100.00	7375887	100.00	7435589	100.00	.	.
1	1	.	.	.	.	.	.	2775531	37.40
2	2	.	.	.	.	.	.	1042134	14.04
3	3	.	.	.	.	.	.	3603754	48.56

N17 -
Coding scheme note 17

		Unweighted							
		Q1		Q2		Q3		Q4	
Value	Formatted Value	Count	Percent	Count	Percent	Count	Percent	Count	Percent
1	1	1586	13.36	1741	13.05	1931	13.76	1729	14.05
2	2	2742	23.09	2935	22.00	3177	22.64	2793	22.70
3	3	33	0.28	42	0.31	36	0.26	19	0.15
4	4	9	0.08	14	0.10	27	0.19	10	0.08
5	5	7236	60.93	8288	62.12	8679	61.86	7551	61.37
6	6	1	0.01	7	0.05	.	.	1	0.01
7	7	266	2.24	314	2.35	180	1.28	202	1.64
8	8	2	0.02	.	.	.	.	.	.

		Weighted							
		Q1		Q2		Q3		Q4	
Value	Formatted Value	Count	Percent	Count	Percent	Count	Percent	Count	Percent
1	1	1020303	13.85	996024	13.50	1066665	14.35	1081794	14.58
2	2	2016228	27.37	2034743	27.59	2027970	27.27	2035063	27.42
3	3	35919	0.49	42691	0.58	35170	0.47	19678	0.27
4	4	5518	0.07	12397	0.17	12235	0.16	4662	0.06
5	5	4098578	55.64	4132026	56.02	4201878	56.51	4127068	55.61
6	6	130	0.00	10168	0.14	.	.	2451	0.03
7	7	188995	2.57	147837	2.00	91672	1.23	150703	2.03
8	8	250	0.00	.	.	.	.	.	.

N18 -
Coding scheme note 18

		Unweighted							
		Q1		Q2		Q3		Q4	
Value	Formatted Value	Count	Percent	Count	Percent	Count	Percent	Count	Percent
1	1	9373	78.93	10477	78.53	11138	79.39	9732	79.09
2	2	701	5.90	863	6.47	842	6.00	715	5.81
3	3	11	0.09	5	0.04	5	0.04	5	0.04
4	4	3	0.03	.	.	3	0.02	.	.
5	5	1	0.01	2	0.01	1	0.01	5	0.04
6	6	2	0.02	.	.	2	0.01	3	0.02
7	7	1	0.01	1	0.01	.	.	.	.
8	8	2	0.02	.	.	3	0.02	.	.
9	9	23	0.19	27	0.20	28	0.20	34	0.28
10	10	17	0.14	24	0.18	20	0.14	16	0.13
11	11	10	0.08	18	0.13	22	0.16	20	0.16
12	12	1437	12.10	1590	11.92	1758	12.53	1561	12.69
13	13	294	2.48	334	2.50	208	1.48	214	1.74

		Weighted							
		Q1		Q2		Q3		Q4	
Value	Formatted Value	Count	Percent	Count	Percent	Count	Percent	Count	Percent
1	1	5623684	76.35	5547976	75.22	5663407	76.17	5613886	75.64
2	2	565698	7.68	692847	9.39	634751	8.54	611298	8.24
3	3	6420	0.09	2557	0.03	4000	0.05	4469	0.06
4	4	586	0.01	.	.	531	0.01	.	.
5	5	1552	0.02	278	0.00	118	0.00	3076	0.04
6	6	1090	0.01	.	.	671	0.01	2985	0.04
7	7	818	0.01	314	0.00	.	.	.	.
8	8	565	0.01	.	.	2406	0.03	.	.
9	9	19251	0.26	16066	0.22	26419	0.36	22955	0.31
10	10	10174	0.14	12945	0.18	14309	0.19	15609	0.21
11	11	6387	0.09	10408	0.14	14263	0.19	15459	0.21
12	12	913274	12.40	919093	12.46	958572	12.89	965969	13.02
13	13	216420	2.94	173403	2.35	116142	1.56	165713	2.23

N19A -
Coding scheme note 19A

		Unweighted							
		Q1		Q2		Q3		Q4	
Value	Formatted Value	Count	Percent	Count	Percent	Count	Percent	Count	Percent
1	1	14	0.12	17	0.13	27	0.19	22	0.18
2	2	107	0.90	109	0.82	64	0.46	53	0.43
3	3	.	.	2	0.01	8	0.06	1	0.01
4	4	148	1.25	168	1.26	101	0.72	97	0.79
8	8	5740	48.34	6638	49.76	6927	49.37	6350	51.61
9	9	2	0.02	5	0.04	7	0.05	2	0.02
10	10	88	0.74	148	1.11	144	1.03	94	0.76
11	11	5635	47.45	6023	45.15	6574	46.86	5553	45.13
12	12	4	0.03	5	0.04	4	0.03	5	0.04
13	13	137	1.15	226	1.69	174	1.24	128	1.04

		Weighted							
		Q1		Q2		Q3		Q4	
Value	Formatted Value	Count	Percent	Count	Percent	Count	Percent	Count	Percent
1	1	10468	0.14	18067	0.24	21285	0.29	17790	0.24
2	2	64236	0.87	54895	0.74	30453	0.41	41297	0.56
3	3	.	.	400	0.01	6539	0.09	625	0.01
4	4	113836	1.55	66179	0.90	56254	0.76	58349	0.79
8	8	3527911	47.90	3569574	48.40	3575216	48.08	3660280	49.32
9	9	5040	0.07	2396	0.03	4263	0.06	2235	0.03
10	10	88883	1.21	144297	1.96	114792	1.54	90089	1.21
11	11	3415808	46.37	3345209	45.35	3479978	46.80	3424413	46.14
12	12	3266	0.04	2507	0.03	5501	0.07	4979	0.07
13	13	136472	1.85	172362	2.34	141308	1.90	121361	1.64

N19B -
Coding scheme note 19B

		Unweighted							
		Q1		Q2		Q3		Q4	
Value	Formatted Value	Count	Percent	Count	Percent	Count	Percent	Count	Percent
1	1	5892	49.62	6811	51.05	7032	50.12	6452	52.43
2	2	88	0.74	150	1.12	152	1.08	95	0.77
3	3	5895	49.64	6380	47.82	6846	48.80	5758	46.79

		Weighted							
		Q1		Q2		Q3		Q4	
Value	Formatted Value	Count	Percent	Count	Percent	Count	Percent	Count	Percent
1	1	3645013	49.48	3638260	49.33	3636971	48.91	3723608	50.17
2	2	88883	1.21	144697	1.96	121331	1.63	90714	1.22
3	3	3632024	49.31	3592929	48.71	3677287	49.46	3607097	48.60

N20 -
Coding scheme note 20

		Unweighted							
		Q1		Q2		Q3		Q4	
Value	Formatted Value	Count	Percent	Count	Percent	Count	Percent	Count	Percent
1	1	5980	50.36	6961	52.18	7184	51.20	6547	53.21
2	2	3302	27.81	3346	25.08	3463	24.68	2969	24.13
3	3	2329	19.61	2664	19.97	3115	22.20	2573	20.91
4	4	14	0.12	21	0.16	23	0.16	23	0.19
5	5	58	0.49	114	0.85	69	0.49	45	0.37
6	6	192	1.62	235	1.76	176	1.25	148	1.20

		Weighted							
		Q1		Q2		Q3		Q4	
Value	Formatted Value	Count	Percent	Count	Percent	Count	Percent	Count	Percent
1	1	3733897	50.69	3782957	51.29	3758302	50.54	3814323	51.40
2	2	2216891	30.10	2158826	29.27	2129040	28.63	2097216	28.26
3	3	1197479	16.26	1174785	15.93	1350578	18.16	1304508	17.58
4	4	14985	0.20	24278	0.33	18143	0.24	31241	0.42
5	5	25722	0.35	51721	0.70	27991	0.38	22295	0.30
6	6	176947	2.40	183318	2.49	151534	2.04	151837	2.05

N21 -
Coding scheme note 21

		Unweighted							
		Q1		Q2		Q3		Q4	
Value	Formatted Value	Count	Percent	Count	Percent	Count	Percent	Count	Percent
1	1	5980	50.36	6961	52.18	7184	51.20	6547	53.21
2	2	39	0.33	65	0.49	61	0.43	58	0.47
3	3	.	.	1	0.01	.	.	.	.
4	4	79	0.67	79	0.59	108	0.77	102	0.83
5	5	83	0.70	87	0.65	96	0.68	84	0.68
6	6	426	3.59	455	3.41	537	3.83	427	3.47
7	7	4982	41.95	5300	39.73	5769	41.12	4847	39.39
8	8	.	.	.	.	1	0.01	2	0.02
12	12	286	2.41	393	2.95	274	1.95	238	1.93

		Weighted							
		Q1		Q2		Q3		Q4	
Value	Formatted Value	Count	Percent	Count	Percent	Count	Percent	Count	Percent
1	1	3733897	50.69	3782957	51.29	3758302	50.54	3814323	51.40
2	2	16761	0.23	23816	0.32	22123	0.30	25251	0.34
3	3	.	.	224	0.00	.	.	.	.
4	4	42822	0.58	40975	0.56	35373	0.48	58605	0.79
5	5	42342	0.57	44396	0.60	37599	0.51	48214	0.65
6	6	225094	3.06	209088	2.83	255045	3.43	224067	3.02
7	7	3046640	41.36	2983553	40.45	3115955	41.91	3021343	40.71
8	8	.	.	.	.	283	0.00	417	0.01
12	12	258364	3.51	290878	3.94	210909	2.84	229199	3.09

N21A1 -
Coding scheme note 21A1

		Unweighted							
		Q1		Q2		Q3		Q4	
Value	Formatted Value	Count	Percent	Count	Percent	Count	Percent	Count	Percent
.	Not Applicable	11875	100.00	13341	100.00	.	.	12305	100.00
1	1	.	.	.	.	3270	23.31	.	.
2	2	.	.	.	.	13	0.09	.	.
3	3	.	.	.	.	10513	74.93	.	.
4	4	.	.	.	.	234	1.67	.	.

		Weighted							
		Q1		Q2		Q3		Q4	
Value	Formatted Value	Count	Percent	Count	Percent	Count	Percent	Count	Percent
.	Not Applicable	7365920	100.00	7375887	100.00	.	.	7421419	100.00
1	1	.	.	.	.	2071015	27.85	.	.
2	2	.	.	.	.	15312	0.21	.	.
3	3	.	.	.	.	5201437	69.95	.	.
4	4	.	.	.	.	147825	1.99	.	.

N22 -
Coding scheme note 22

		Unweighted							
		Q1		Q2		Q3		Q4	
Value	Formatted Value	Count	Percent	Count	Percent	Count	Percent	Count	Percent
1	1	4761	40.09	5213	39.08	5499	39.19	4585	37.26
2	2	291	2.45	463	3.47	413	2.94	352	2.86
3	3	6587	55.47	7349	55.09	7895	56.27	7193	58.46
4	4	236	1.99	316	2.37	223	1.59	175	1.42

		Weighted							
		Q1		Q2		Q3		Q4	
Value	Formatted Value	Count	Percent	Count	Percent	Count	Percent	Count	Percent
1	1	3061896	41.57	3097998	42.00	3163866	42.55	2932057	39.51
2	2	224402	3.05	303883	4.12	281232	3.78	267186	3.60
3	3	3922932	53.26	3828145	51.90	3869104	52.03	4102793	55.28
4	4	156690	2.13	145860	1.98	121387	1.63	119383	1.61

N23 -
Coding scheme note 23

		Unweighted							
		Q1		Q2		Q3		Q4	
Value	Formatted Value	Count	Percent	Count	Percent	Count	Percent	Count	Percent
1	1	6478	54.55	7067	52.97	7491	53.39	6622	53.82
2	2	119	1.00	244	1.83	261	1.86	219	1.78
3	3	5036	42.41	5696	42.70	6050	43.12	5271	42.84
4	4	242	2.04	334	2.50	228	1.63	193	1.57

		Weighted							
		Q1		Q2		Q3		Q4	
Value	Formatted Value	Count	Percent	Count	Percent	Count	Percent	Count	Percent
1	1	4379323	59.45	4503055	61.05	4571787	61.49	4561345	61.46
2	2	70011	0.95	116657	1.58	143613	1.93	144433	1.95
3	3	2754757	37.40	2586258	35.06	2593785	34.88	2584337	34.82
4	4	161829	2.20	169917	2.30	126404	1.70	131305	1.77

N24 -
Coding scheme note 24

		Unweighted							
		Q1		Q2		Q3		Q4	
Value	Formatted Value	Count	Percent	Count	Percent	Count	Percent	Count	Percent
1	1	427	3.60	479	3.59	542	3.86	477	3.88
2	2	380	3.20	465	3.49	457	3.26	382	3.10
3	3	346	2.91	387	2.90	408	2.91	366	2.97
4	4	24	0.20	27	0.20	35	0.25	24	0.20
5	5	10334	87.02	11502	86.22	12232	87.18	10722	87.14
6	6	364	3.07	481	3.61	356	2.54	334	2.71

		Weighted							
		Q1		Q2		Q3		Q4	
Value	Formatted Value	Count	Percent	Count	Percent	Count	Percent	Count	Percent
1	1	252917	3.43	235366	3.19	253437	3.41	265095	3.57
2	2	217505	2.95	215386	2.92	222183	2.99	201521	2.72
3	3	179429	2.44	159691	2.17	148527	2.00	157597	2.12
4	4	12074	0.16	9996	0.14	12648	0.17	12978	0.17
5	5	6449407	87.56	6496542	88.08	6582579	88.53	6550724	88.27
6	6	254588	3.46	258906	3.51	216214	2.91	233504	3.15

MISS_1 -
Count of: violates skip pattern

		Unweighted							
		Q1		Q2		Q3		Q4	
Value	Formatted Value	Count	Percent	Count	Percent	Count	Percent	Count	Percent
0	0 times	11875	100.00	13341	100.00	14030	100.00	12305	100.00

		Weighted							
		Q1		Q2		Q3		Q4	
Value	Formatted Value	Count	Percent	Count	Percent	Count	Percent	Count	Percent
0	0 times	7365920	100.00	7375887	100.00	7435589	100.00	7421419	100.00

MISS_3 -
Count of: do not use other tobacco products response

		Unweighted							
		Q1		Q2		Q3		Q4	
Value	Formatted Value	Count	Percent	Count	Percent	Count	Percent	Count	Percent
.	.	11875	100.00	13341	100.00	.	.	.	.
0	0 times	.	.	.	.	3649	26.01	3529	28.68
1	1 time	.	.	.	.	10381	73.99	8776	71.32

		Weighted							
		Q1		Q2		Q3		Q4	
Value	Formatted Value	Count	Percent	Count	Percent	Count	Percent	Count	Percent
.	.	7365920	100.00	7375887	100.00	.	.	.	.
0	0 times	.	.	.	.	1924159	25.88	2127588	28.67
1	1 time	.	.	.	.	5511429	74.12	5293831	71.33

MISS_4 -
Count of: incomplete grid error

		Unweighted							
		Q1		Q2		Q3		Q4	
Value	Formatted Value	Count	Percent	Count	Percent	Count	Percent	Count	Percent
0	0 times	11875	100.00	13341	100.00	14030	100.00	12305	100.00

		Weighted							
		Q1		Q2		Q3		Q4	
Value	Formatted Value	Count	Percent	Count	Percent	Count	Percent	Count	Percent
0	0 times	7365920	100.00	7375887	100.00	7435589	100.00	7421419	100.00

MISS_5 -
Count of: scalable response of don't know

		Unweighted							
		Q1		Q2		Q3		Q4	
Value	Formatted Value	Count	Percent	Count	Percent	Count	Percent	Count	Percent
0	0 times	8211	69.15	9371	70.24	9475	67.53	8536	69.37
1	1 time	2776	23.38	3145	23.57	3398	24.22	3008	24.45
2	2 times	760	6.40	716	5.37	909	6.48	672	5.46
3	3 times	101	0.85	100	0.75	191	1.36	85	0.69
4	4 times	20	0.17	7	0.05	32	0.23	4	0.03
5	5 times	6	0.05	2	0.01	14	0.10	.	.
6	6 times	.	.	.	.	7	0.05	.	.
7	7 times	1	0.01	.	.	3	0.02	.	.
8	8 times	.	.	.	.	1	0.01	.	.

		Weighted							
		Q1		Q2		Q3		Q4	
Value	Formatted Value	Count	Percent	Count	Percent	Count	Percent	Count	Percent
0	0 times	5123133	69.55	5207099	70.60	4951659	66.59	5216814	70.29
1	1 time	1631250	22.15	1702931	23.09	1785678	24.02	1710766	23.05
2	2 times	509439	6.92	395361	5.36	522825	7.03	425336	5.73
3	3 times	78466	1.07	66261	0.90	134990	1.82	65343	0.88
4	4 times	15920	0.22	3663	0.05	25429	0.34	3160	0.04
5	5 times	5032	0.07	571	0.01	8095	0.11	.	.
6	6 times	.	.	.	.	5198	0.07	.	.
7	7 times	2680	0.04	.	.	517	0.01	.	.
8	8 times	.	.	.	.	1197	0.02	.	.

MISS_6 -
Count of: not applicable - valid skip

		Unweighted							
		Q1		Q2		Q3		Q4	
Value	Formatted Value	Count	Percent	Count	Percent	Count	Percent	Count	Percent
0	0 times	9167	77.20	3293	24.68	8293	59.11	9848	80.03
1	1 time	1213	10.21	1963	14.71	3058	21.80	1122	9.12
2	2 times	762	6.42	1500	11.24	1081	7.70	634	5.15
3	3 times	301	2.53	1549	11.61	649	4.63	239	1.94
4	4 times	170	1.43	1597	11.97	321	2.29	165	1.34
5	5 times	83	0.70	1583	11.87	181	1.29	100	0.81
6	6 times	49	0.41	1189	8.91	116	0.83	61	0.50
7	7 times	35	0.29	261	1.96	80	0.57	27	0.22
8	8 times	25	0.21	156	1.17	60	0.43	32	0.26
9	9 times	20	0.17	101	0.76	45	0.32	16	0.13
10	10 times	10	0.08	49	0.37	24	0.17	12	0.10
11	11 times	4	0.03	22	0.16	26	0.19	8	0.07
12	12 times	9	0.08	20	0.15	15	0.11	13	0.11
13	13 times	4	0.03	12	0.09	12	0.09	8	0.07
14	14 times	3	0.03	15	0.11	9	0.06	4	0.03
15	15 times	7	0.06	4	0.03	11	0.08	2	0.02
16	16 times	1	0.01	7	0.05	5	0.04	4	0.03
17	17 times	2	0.02	7	0.05	7	0.05	2	0.02
18	18 times	.	.	5	0.04	5	0.04	3	0.02
19	19 times	.	.	2	0.01	3	0.02	2	0.02
20	20 times	1	0.01	.	.	4	0.03	2	0.02
21	21 times	1	0.01	.	.	3	0.02	1	0.01
22	22 times	1	0.01	1	0.01	4	0.03	.	.
23	23 times	1	0.01	1	0.01	3	0.02	.	.

24	24 times	.	.	1	0.01	5	0.04	.	.
25	25 times	2	0.02	.	.	2	0.01	.	.
26	26 times	2	0.02	.	.	1	0.01	.	.
27	27 times	2	0.02	.	.	.	.	.	.
28	28 times	.	.	.	.	1	0.01	.	.
29	29 times	.	.	.	.	2	0.01	.	.
30	30 times	.	.	2	0.01	.	.	.	.
31	31 times	.	.	.	.	1	0.01	.	.
32	32 times	.	.	1	0.01	.	.	.	.
34	34 times	.	.	.	.	1	0.01	.	.
35	35 times	.	.	.	.	1	0.01	.	.
37	37 times	.	.	.	.	1	0.01	.	.

		Weighted							
		Q1		Q2		Q3		Q4	
Value	Formatted Value	Count	Percent	Count	Percent	Count	Percent	Count	Percent
0	0 times	5452548	74.02	2174352	29.48	3943719	53.04	5682211	76.57
1	1 time	781631	10.61	1168984	15.85	1785917	24.02	732256	9.87
2	2 times	516570	7.01	830132	11.25	666785	8.97	463554	6.25
3	3 times	240827	3.27	811650	11.00	419449	5.64	191195	2.58
4	4 times	137730	1.87	767593	10.41	188911	2.54	123680	1.67
5	5 times	72936	0.99	729580	9.89	110400	1.48	78697	1.06
6	6 times	43489	0.59	490502	6.65	75908	1.02	43872	0.59
7	7 times	29396	0.40	136109	1.85	56707	0.76	20412	0.28
8	8 times	28911	0.39	88197	1.20	46768	0.63	22510	0.30
9	9 times	16246	0.22	74521	1.01	31837	0.43	12150	0.16
10	10 times	7764	0.11	36828	0.50	17591	0.24	10865	0.15
11	11 times	7275	0.10	13114	0.18	19263	0.26	9630	0.13
12	12 times	5897	0.08	12673	0.17	6384	0.09	7597	0.10
13	13 times	3423	0.05	5008	0.07	14281	0.19	4882	0.07
14	14 times	1160	0.02	12602	0.17	6241	0.08	4985	0.07
15	15 times	6366	0.09	4884	0.07	3695	0.05	352	0.00
16	16 times	229	0.00	8100	0.11	3135	0.04	3647	0.05
17	17 times	2659	0.04	4155	0.06	4161	0.06	438	0.01
18	18 times	.	.	2570	0.03	4224	0.06	2852	0.04
19	19 times	.	.	233	0.00	3116	0.04	336	0.00
20	20 times	131	0.00	.	.	3077	0.04	5101	0.07
21	21 times	1171	0.02	.	.	721	0.01	197	0.00
22	22 times	2528	0.03	877	0.01	2146	0.03	.	.
23	23 times	740	0.01	108	0.00	547	0.01	.	.
24	24 times	.	.	154	0.00	4900	0.07	.	.
25	25 times	5631	0.08	.	.	6554	0.09	.	.
26	26 times	451	0.01	.	.	2058	0.03	.	.
27	27 times	210	0.00	.	.	.	.	.	.
28	28 times	.	.	.	.	2548	0.03	.	.
29	29 times	.	.	.	.	639	0.01	.	.
30	30 times	.	.	2852	0.04	.	.	.	.
31	31 times	.	.	.	.	2158	0.03	.	.
32	32 times	.	.	108	0.00	.	.	.	.
34	34 times	.	.	.	.	201	0.00	.	.
35	35 times	.	.	.	.	1236	0.02	.	.
37	37 times	.	.	.	.	312	0.00	.	.

MISS_7 -
Count of: out-of-range error

		Unweighted							
		Q1		Q2		Q3		Q4	
Value	Formatted Value	Count	Percent	Count	Percent	Count	Percent	Count	Percent
0	0 times	11833	99.65	13296	99.66	13979	99.64	12257	99.61
1	1 time	41	0.35	45	0.34	51	0.36	48	0.39
2	2 times	1	0.01	.	.	.	.	.	.

		Weighted							
		Q1		Q2		Q3		Q4	
Value	Formatted Value	Count	Percent	Count	Percent	Count	Percent	Count	Percent
0	0 times	7318057	99.35	7324085	99.30	7398698	99.50	7364301	99.23
1	1 time	47585	0.65	51802	0.70	36891	0.50	57118	0.77
2	2 times	279	0.00	.	.	.	.	.	.

MISS_9 -
Count of: no response - invalid skip

		Unweighted							
		Q1		Q2		Q3		Q4	
Value	Formatted Value	Count	Percent	Count	Percent	Count	Percent	Count	Percent
0	0 times	1	0.01	3	0.02	2	0.01	4	0.03
1	1 time	1	0.01	5	0.04	5	0.04	4	0.03
2	2 times	4	0.03	13	0.10	15	0.11	11	0.09
3	3 times	1	0.01	15	0.11	19	0.14	7	0.06
4	4 times	.	.	12	0.09	19	0.14	11	0.09
5	5 times	4	0.03	10	0.07	16	0.11	10	0.08
6	6 times	3	0.03	16	0.12	19	0.14	13	0.11
7	7 times	7	0.06	13	0.10	24	0.17	12	0.10
8	8 times	4	0.03	14	0.10	30	0.21	28	0.23
9	9 times	4	0.03	24	0.18	36	0.26	29	0.24
10	10 times	4	0.03	21	0.16	31	0.22	33	0.27
11	11 times	2	0.02	25	0.19	54	0.38	55	0.45
12	12 times	6	0.05	35	0.26	47	0.33	71	0.58
13	13 times	10	0.08	28	0.21	70	0.50	101	0.82
14	14 times	6	0.05	36	0.27	96	0.68	119	0.97
15	15 times	8	0.07	45	0.34	131	0.93	164	1.33
16	16 times	14	0.12	41	0.31	145	1.03	228	1.85
17	17 times	13	0.11	45	0.34	193	1.38	256	2.08
18	18 times	19	0.16	63	0.47	210	1.50	269	2.19
19	19 times	19	0.16	41	0.31	291	2.07	328	2.67
20	20 times	16	0.13	41	0.31	298	2.12	360	2.93
21	21 times	23	0.19	45	0.34	310	2.21	340	2.76
22	22 times	16	0.13	41	0.31	349	2.49	338	2.75
23	23 times	28	0.24	47	0.35	375	2.67	365	2.97
24	24 times	26	0.22	48	0.36	381	2.72	320	2.60
25	25 times	38	0.32	50	0.37	403	2.87	323	2.62
26	26 times	34	0.29	55	0.41	425	3.03	327	2.66
27	27 times	47	0.40	61	0.46	383	2.73	297	2.41
28	28 times	39	0.33	61	0.46	375	2.67	280	2.28
29	29 times	33	0.28	42	0.31	357	2.54	260	2.11
30	30 times	42	0.35	53	0.40	368	2.62	251	2.04
31	31 times	62	0.52	45	0.34	370	2.64	249	2.02
32	32 times	63	0.53	48	0.36	355	2.53	245	1.99
33	33 times	90	0.76	57	0.43	336	2.39	253	2.06
34	34 times	105	0.88	61	0.46	382	2.72	227	1.84

35	35 times	153	1.29	73	0.55	337	2.40	244	1.98
36	36 times	171	1.44	63	0.47	327	2.33	231	1.88
37	37 times	280	2.36	77	0.58	324	2.31	246	2.00
38	38 times	273	2.30	83	0.62	331	2.36	226	1.84
39	39 times	352	2.96	92	0.69	286	2.04	251	2.04
40 -- 107	40 or more times	9854	82.98	11693	87.65	5505	39.24	4919	39.98

		Weighted							
		Q1		Q2		Q3		Q4	
Value	Formatted Value	Count	Percent	Count	Percent	Count	Percent	Count	Percent
0	0 times	2680	0.04	4027	0.05	3012	0.04	1431	0.02
1	1 time	61	0.00	2610	0.04	1501	0.02	5461	0.07
2	2 times	3620	0.05	6844	0.09	8510	0.11	10844	0.15
3	3 times	1171	0.02	10091	0.14	6992	0.09	5022	0.07
4	4 times	.	.	11918	0.16	17310	0.23	8900	0.12
5	5 times	2146	0.03	8595	0.12	12948	0.17	11343	0.15
6	6 times	925	0.01	14987	0.20	21618	0.29	10613	0.14
7	7 times	6856	0.09	15875	0.22	13684	0.18	11467	0.15
8	8 times	5734	0.08	13143	0.18	23306	0.31	22742	0.31
9	9 times	5115	0.07	21902	0.30	29863	0.40	19091	0.26
10	10 times	2664	0.04	13480	0.18	17723	0.24	21356	0.29
11	11 times	3601	0.05	14654	0.20	45662	0.61	37053	0.50
12	12 times	6350	0.09	24412	0.33	40795	0.55	38474	0.52
13	13 times	7483	0.10	16087	0.22	51884	0.70	55270	0.74
14	14 times	6343	0.09	17519	0.24	79898	1.07	79894	1.08
15	15 times	6982	0.09	22588	0.31	95406	1.28	106690	1.44
16	16 times	8691	0.12	26041	0.35	109682	1.48	140982	1.90
17	17 times	10427	0.14	22839	0.31	154484	2.08	174175	2.35
18	18 times	11319	0.15	39825	0.54	155526	2.09	163055	2.20
19	19 times	12092	0.16	24401	0.33	195789	2.63	223460	3.01
20	20 times	11661	0.16	29221	0.40	196179	2.64	239014	3.22
21	21 times	11504	0.16	29436	0.40	211627	2.85	227744	3.07
22	22 times	6840	0.09	21470	0.29	255124	3.43	223406	3.01
23	23 times	12346	0.17	28040	0.38	241466	3.25	229541	3.09
24	24 times	9778	0.13	20490	0.28	234570	3.15	216337	2.92
25	25 times	16345	0.22	27663	0.38	235242	3.16	212842	2.87
26	26 times	15332	0.21	29059	0.39	269988	3.63	201818	2.72
27	27 times	25552	0.35	35314	0.48	223935	3.01	193636	2.61
28	28 times	26458	0.36	35648	0.48	220644	2.97	183239	2.47
29	29 times	19911	0.27	26097	0.35	215009	2.89	147737	1.99
30	30 times	28161	0.38	30625	0.42	197285	2.65	158206	2.13
31	31 times	46379	0.63	23523	0.32	184945	2.49	124027	1.67
32	32 times	41125	0.56	25239	0.34	187381	2.52	159586	2.15
33	33 times	50198	0.68	42514	0.58	160318	2.16	141425	1.91
34	34 times	64300	0.87	35612	0.48	191473	2.58	120270	1.62
35	35 times	108154	1.47	44212	0.60	154213	2.07	153304	2.07
36	36 times	118921	1.61	41002	0.56	143164	1.93	121403	1.64
37	37 times	170887	2.32	45097	0.61	155411	2.09	139184	1.88
38	38 times	193025	2.62	51689	0.70	161206	2.17	154958	2.09
39	39 times	239532	3.25	65186	0.88	121210	1.63	159449	2.15
40 -- 107	40 or more times	6045251	82.07	6356909	86.19	2389605	32.14	2766968	37.28

MISS_TOT -
Total number of missing responses

		Unweighted							
		Q1		Q2		Q3		Q4	
Value	Formatted Value	Count	Percent	Count	Percent	Count	Percent	Count	Percent
0	0 times	.	.	1	0.01	.	.	.	.
1	1 time	.	.	2	0.01	.	.	.	.
2	2 times	1	0.01	3	0.02	.	.	1	0.01
3	3 times	.	.	9	0.07	1	0.01	8	0.07
4	4 times	.	.	8	0.06	.	.	2	0.02
5	5 times	.	.	4	0.03	5	0.04	5	0.04
6	6 times	1	0.01	6	0.04	4	0.03	9	0.07
7	7 times	3	0.03	10	0.07	7	0.05	8	0.07
8	8 times	4	0.03	14	0.10	4	0.03	13	0.11
9	9 times	1	0.01	15	0.11	8	0.06	18	0.15
10	10 times	3	0.03	23	0.17	16	0.11	25	0.20
11	11 times	5	0.04	26	0.19	20	0.14	43	0.35
12	12 times	3	0.03	33	0.25	43	0.31	37	0.30
13	13 times	8	0.07	27	0.20	42	0.30	69	0.56
14	14 times	3	0.03	33	0.25	27	0.19	95	0.77
15	15 times	6	0.05	33	0.25	73	0.52	119	0.97
16	16 times	10	0.08	40	0.30	104	0.74	163	1.32
17	17 times	6	0.05	46	0.34	141	1.00	183	1.49
18	18 times	12	0.10	52	0.39	154	1.10	242	1.97
19	19 times	11	0.09	44	0.33	207	1.48	288	2.34
20	20 times	12	0.10	47	0.35	226	1.61	286	2.32
21	21 times	20	0.17	44	0.33	273	1.95	349	2.84
22	22 times	26	0.22	49	0.37	299	2.13	325	2.64
23	23 times	25	0.21	36	0.27	299	2.13	353	2.87
24	24 times	28	0.24	50	0.37	382	2.72	356	2.89
25	25 times	28	0.24	42	0.31	360	2.57	318	2.58
26	26 times	37	0.31	44	0.33	432	3.08	340	2.76
27	27 times	39	0.33	50	0.37	392	2.79	330	2.68
28	28 times	31	0.26	60	0.45	427	3.04	291	2.36
29	29 times	39	0.33	54	0.40	407	2.90	272	2.21
30	30 times	41	0.35	41	0.31	371	2.64	286	2.32
31	31 times	51	0.43	56	0.42	357	2.54	241	1.96
32	32 times	53	0.45	48	0.36	368	2.62	262	2.13
33	33 times	64	0.54	38	0.28	401	2.86	207	1.68
34	34 times	84	0.71	50	0.37	307	2.19	268	2.18
35	35 times	139	1.17	67	0.50	368	2.62	245	1.99
36	36 times	166	1.40	63	0.47	390	2.78	220	1.79
37	37 times	231	1.95	58	0.43	336	2.39	253	2.06
38	38 times	243	2.05	58	0.43	327	2.33	229	1.86
39	39 times	311	2.62	81	0.61	331	2.36	231	1.88
40 -- 108	40 or more times	10130	85.31	11876	89.02	6121	43.63	5315	43.19

		Weighted							
		Q1		Q2		Q3		Q4	
Value	Formatted Value	Count	Percent	Count	Percent	Count	Percent	Count	Percent
0	0 times	.	.	239	0.00	.	.	.	.
1	1 time	.	.	2049	0.03	.	.	.	.
2	2 times	61	0.00	2325	0.03	.	.	1499	0.02
3	3 times	.	.	5693	0.08	572	0.01	5819	0.08
4	4 times	.	.	3301	0.04	.	.	742	0.01
5	5 times	.	.	1892	0.03	6746	0.09	8420	0.11
6	6 times	613	0.01	9314	0.13	4403	0.06	12261	0.17
7	7 times	923	0.01	8969	0.12	3631	0.05	4780	0.06
8	8 times	608	0.01	12329	0.17	4455	0.06	13176	0.18
9	9 times	1563	0.02	13854	0.19	3885	0.05	13564	0.18
10	10 times	3074	0.04	13701	0.19	8393	0.11	19173	0.26
11	11 times	7484	0.10	17261	0.23	13472	0.18	31407	0.42
12	12 times	1592	0.02	24813	0.34	27703	0.37	21690	0.29
13	13 times	7995	0.11	15800	0.21	27888	0.38	32878	0.44
14	14 times	1732	0.02	14573	0.20	23630	0.32	50063	0.67
15	15 times	4252	0.06	17772	0.24	55040	0.74	83500	1.13
16	16 times	4089	0.06	24943	0.34	77626	1.04	99606	1.34
17	17 times	7135	0.10	24190	0.33	103952	1.40	107190	1.44
18	18 times	7071	0.10	35927	0.49	137835	1.85	155790	2.10
19	19 times	6983	0.09	27720	0.38	150906	2.03	188834	2.54
20	20 times	8074	0.11	23133	0.31	166315	2.24	203454	2.74
21	21 times	14674	0.20	36267	0.49	194178	2.61	252462	3.40
22	22 times	17366	0.24	31344	0.42	190648	2.56	208601	2.81
23	23 times	15221	0.21	21029	0.29	186206	2.50	208947	2.82
24	24 times	13450	0.18	24104	0.33	254183	3.42	217430	2.93
25	25 times	8568	0.12	23358	0.32	220919	2.97	207587	2.80
26	26 times	18088	0.25	22100	0.30	274323	3.69	229503	3.09
27	27 times	17524	0.24	37973	0.51	261564	3.52	202084	2.72
28	28 times	16122	0.22	37343	0.51	265442	3.57	185322	2.50
29	29 times	18679	0.25	25972	0.35	245239	3.30	177077	2.39
30	30 times	28977	0.39	27949	0.38	209129	2.81	189249	2.55
31	31 times	30163	0.41	24274	0.33	187170	2.52	159643	2.15
32	32 times	28727	0.39	30923	0.42	211531	2.84	138099	1.86
33	33 times	47400	0.64	19671	0.27	221041	2.97	112221	1.51
34	34 times	53139	0.72	31975	0.43	164876	2.22	147619	1.99
35	35 times	101052	1.37	38437	0.52	173336	2.33	140523	1.89
36	36 times	114046	1.55	41691	0.57	172243	2.32	130181	1.75
37	37 times	146937	1.99	29079	0.39	179381	2.41	135478	1.83
38	38 times	160088	2.17	45694	0.62	147924	1.99	120148	1.62
39	39 times	203044	2.76	57291	0.78	146285	1.97	144564	1.95
40 -- 108	40 or more times	6249405	84.84	6469614	87.71	2713518	36.49	3060836	41.24

XSERVAFF -
Service affiliation

		Unweighted							
		Q1		Q2		Q3		Q4	
Value	Formatted Value	Count	Percent	Count	Percent	Count	Percent	Count	Percent
1	Army	2135	17.98	2416	18.11	2417	17.23	2137	17.37
2	Air Force	3642	30.67	4460	33.43	4612	32.87	3976	32.31
3	Navy	2355	19.83	2649	19.86	2834	20.20	2503	20.34
4	Other	3743	31.52	3816	28.60	4167	29.70	3689	29.98

		Weighted							
		Q1		Q2		Q3		Q4	
Value	Formatted Value	Count	Percent	Count	Percent	Count	Percent	Count	Percent
1	Army	1567959	21.29	1539700	20.87	1506946	20.27	1534177	20.67
2	Air Force	1154763	15.68	1209022	16.39	1185620	15.95	1180706	15.91
3	Navy	1099840	14.93	1087639	14.75	1129387	15.19	1108407	14.94
4	Other	3543358	48.10	3539527	47.99	3613636	48.60	3598129	48.48

XTNEXREG -
TRICARE next generation of contracts region grouping

		Unweighted							
		Q1		Q2		Q3		Q4	
Value	Formatted Value	Count	Percent	Count	Percent	Count	Percent	Count	Percent
1	North	3236	27.25	3588	26.89	3705	26.41	3305	26.86
2	South	3421	28.81	3826	28.68	4050	28.87	3633	29.52
3	West	3856	32.47	4487	33.63	4681	33.36	4089	33.23
4	Overseas	1362	11.47	1440	10.79	1594	11.36	1278	10.39

		Weighted							
		Q1		Q2		Q3		Q4	
Value	Formatted Value	Count	Percent	Count	Percent	Count	Percent	Count	Percent
1	North	2404769	32.65	2388905	32.39	2413192	32.45	2398569	32.32
2	South	2344346	31.83	2364633	32.06	2388684	32.13	2397799	32.31
3	West	2225262	30.21	2245204	30.44	2265443	30.47	2264110	30.51
4	Overseas	391543	5.32	377144	5.11	368270	4.95	360941	4.86

XBMI -
Body mass index

		Unweighted							
		Q1		Q2		Q3		Q4	
Value	Formatted Value	Count	Percent	Count	Percent	Count	Percent	Count	Percent
.	Missing	400	3.37	513	3.85	413	2.94	365	2.97
6.500 -- 21.700	Minimum to 10th Percentile	1465	12.34	1545	11.58	1768	12.60	1568	12.74
21.800 -- 23.400	>10th to 25th Percentile	1251	10.53	1525	11.43	1569	11.18	1293	10.51
23.500 -- 26.900	>25th to 50th Percentile	3563	30.00	4018	30.12	4181	29.80	3743	30.42
27.000 -- 29.400	>50th to 75th Percentile	2226	18.75	2473	18.54	2698	19.23	2353	19.12
29.500 -- 33.800	>75th to 90th Percentile	1888	15.90	2138	16.03	2208	15.74	2003	16.28
33.900 -- 97.100	>90th to 100th Percentile	1082	9.11	1129	8.46	1193	8.50	980	7.96

		Weighted							
		Q1		Q2		Q3		Q4	
Value	Formatted Value	Count	Percent	Count	Percent	Count	Percent	Count	Percent
.	Missing	307556	4.18	300182	4.07	264559	3.56	295891	3.99
6.500 -- 21.700	Minimum to 10th Percentile	911244	12.37	927398	12.57	935099	12.58	948120	12.78
21.800 -- 23.400	>10th to 25th Percentile	794348	10.78	819394	11.11	784884	10.56	756585	10.19
23.500 -- 26.900	>25th to 50th Percentile	2110074	28.65	2103814	28.52	2146015	28.86	2106883	28.39
27.000 -- 29.400	>50th to 75th Percentile	1378515	18.71	1316749	17.85	1340547	18.03	1388753	18.71
29.500 -- 33.800	>75th to 90th Percentile	1159028	15.74	1153043	15.63	1239674	16.67	1216991	16.40
33.900 -- 97.100	>90th to 100th Percentile	705156	9.57	755308	10.24	724810	9.75	708197	9.54

XBMICAT -
Body mass index category

		Unweighted							
		Q1		Q2		Q3		Q4	
Value	Formatted Value	Count	Percent	Count	Percent	Count	Percent	Count	Percent
.	Missing Data	400	3.37	513	3.85	413	2.94	365	2.97
1	Underweight	182	1.53	178	1.33	234	1.67	174	141
2	Normal Weight	3952	33.28	4391	32.91	4757	33.91	4110	33.40
3	Overweight	4653	39.18	5317	39.85	5592	39.86	4953	40.25
4	Obese	2437	20.52	2680	20.09	2750	19.60	2487	20.21
5	Morbidly Obese	251	2.11	262	1.96	284	2.02	216	1.76

Weighted

		Q1		Q2		Q3		Q4	
Value	Formatted Value	Count	Percent	Count	Percent	Count	Percent	Count	Percent
.	Missing Data	307556	4.18	300182	4.07	264559	3.56	295891	3.99
1	Underweight	135197	1.84	128129	1.74	137827	1.85	134300	1.81
2	Normal Weight	2425080	32.92	2412326	32.71	2422616	32.58	2384506	32.13
3	Overweight	2813743	38.20	2763443	37.47	2848811	38.31	2850116	38.40
4	Obese	1504859	20.43	1599602	21.69	1574281	21.17	1589183	21.41
5	Morbidly Obese	179484	2.44	172205	2.33	187494	2.52	167423	2.26

XENRLLMT -
Enrollment in TRICARE prime

		Unweighted							
		Q1		Q2		Q3		Q4	
Value	Formatted Value	Count	Percent	Count	Percent	Count	Percent	Count	Percent
.	Missing/Unknown	76	0.64	58	0.43	1	0.01	55	0.45
1	Active Duty - under 65	3933	33.12	5082	38.09	5182	36.94	4699	38.19
2	Enrolled - under 65	4696	39.55	4938	37.01	5355	38.17	4516	36.70
3	Not enrolled - under 65	2375	20.00	2442	18.30	2643	18.84	2251	18.29
4	Not enrolled - 65 or over	720	6.06	753	5.64	774	5.52	703	5.71
5	Enrolled - 65 or over	75	0.63	68	0.51	75	0.53	81	0.66

		Weighted							
		Q1		Q2		Q3		Q4	
Value	Formatted Value	Count	Percent	Count	Percent	Count	Percent	Count	Percent
.	Missing/Unknown	44122	0.60	30248	0.41	783	0.01	38486	0.52
1	Active Duty - under 65	1786564	24.25	1766246	23.95	1742150	23.43	1709848	23.04
2	Enrolled - under 65	2090025	28.37	2086662	28.29	2164800	29.11	2196029	29.59
3	Not enrolled - under 65	1579008	21.44	1614987	21.90	1622178	21.82	1576843	21.25
4	Not enrolled - 65 or over	1693480	22.99	1724542	23.38	1742266	23.43	1694345	22.83
5	Enrolled - 65 or over	172722	2.34	153201	2.08	163411	2.20	205868	2.77

XENR_PCM -
Enrollment by PCM type

		Unweighted							
		Q1		Q2		Q3		Q4	
Value	Formatted Value	Count	Percent	Count	Percent	Count	Percent	Count	Percent
.	Missing/Unknown	76	0.64	58	0.43	1	0.01	55	0.45
1	Active Duty - under 65	3933	33.12	5082	38.09	5182	36.94	4699	38.19
2	Enrolled - under 65, Mil PCM	3636	30.62	3891	29.17	4126	29.41	3513	28.55
3	Enrolled - under 65, Civ PCM	1060	8.93	1047	7.85	1229	8.76	1003	8.15
4	Not enrolled - under 65	2375	20.00	2442	18.30	2643	18.84	2251	18.29
5	Not enrolled - 65 or over	720	6.06	753	5.64	774	5.52	703	5.71
6	Enrolled - 65 or over,Mil PCM	60	0.51	50	0.37	58	0.41	62	0.50
7	Enrolled - 65 or over,Civ PCM	15	0.13	18	0.13	17	0.12	19	0.15

		Weighted							
		Q1		Q2		Q3		Q4	
Value	Formatted Value	Count	Percent	Count	Percent	Count	Percent	Count	Percent
.	Missing/Unknown	44122	0.60	30248	0.41	783	0.01	38486	0.52
1	Active Duty - under 65	1786564	24.25	1766246	23.95	1742150	23.43	1709848	23.04
2	Enrolled - under 65, Mil PCM	1173075	15.93	1147413	15.56	1181158	15.89	1216204	16.39
3	Enrolled - under 65, Civ PCM	916950	12.45	939249	12.73	983643	13.23	979825	13.20
4	Not enrolled - under 65	1579008	21.44	1614987	21.90	1622178	21.82	1576843	21.25
5	Not enrolled - 65 or over	1693480	22.99	1724542	23.38	1742266	23.43	1694345	22.83
6	Enrolled - 65 or over,Mil PCM	139394	1.89	114228	1.55	127888	1.72	162014	2.18
7	Enrolled - 65 or over,Civ PCM	33328	0.45	38973	0.53	35523	0.48	43854	0.59

XINS_COV -
Insurance coverage

		Unweighted							
		Q1		Q2		Q3		Q4	
Value	Formatted Value	Count	Percent	Count	Percent	Count	Percent	Count	Percent
.	Missing/Unknown	388	3.27	341	2.56	420	2.99	347	2.82
1	Prime-under 65 Active Duty	3933	33.12	5082	38.09	5182	36.94	4699	38.19
2	Prime-under 65 Non-active Duty	4287	36.10	4587	34.38	4846	34.54	4112	33.42
3	Standard/Extra	849	7.15	867	6.50	984	7.01	809	6.57
4	Medicare	833	7.01	829	6.21	869	6.19	804	6.53
5	Other Insurance	1194	10.05	1229	9.21	1256	8.95	1144	9.30
6	Prime,65 or over	7	0.06	5	0.04	12	0.09	7	0.06
7	TRICARE Plus	54	0.45	63	0.47	76	0.54	54	0.44
8	Veterans Administration (VA)	239	2.01	267	2.00	294	2.10	252	2.05
9	TRICARE Reserve Select	91	0.77	71	0.53	91	0.65	77	0.63

		Weighted							
		Q1		Q2		Q3		Q4	
Value	Formatted Value	Count	Percent	Count	Percent	Count	Percent	Count	Percent
.	Missing/Unknown	248125	3.37	205934	2.79	227694	3.06	204791	2.76
1	Prime-under 65 Active Duty	1786564	24.25	1766246	23.95	1742150	23.43	1709848	23.04
2	Prime-under 65 Non-active Duty	1907070	25.89	1928089	26.14	1934388	26.02	1986473	26.77
3	Standard/Extra	554216	7.52	561487	7.61	592144	7.96	584780	7.88
4	Medicare	1615018	21.93	1598562	21.67	1651351	22.21	1639662	22.09
5	Other Insurance	902799	12.26	942258	12.77	876672	11.79	908950	12.25
6	Prime,65 or over	15349	0.21	11147	0.15	25724	0.35	17280	0.23
7	TRICARE Plus	35202	0.48	51085	0.69	43509	0.59	38476	0.52
8	Veterans Administration (VA)	228906	3.11	243515	3.30	262965	3.54	244752	3.30
9	TRICARE Reserve Select	72672	0.99	67566	0.92	78991	1.06	86407	1.16

XBENCAT -
Beneficiary category

		Unweighted							
		Q1		Q2		Q3		Q4	
Value	Formatted Value	Count	Percent	Count	Percent	Count	Percent	Count	Percent
.	Missing/Other	9	0.08	4	0.03	8	0.06	5	0.04
1	Active Duty	3154	26.56	4236	31.75	4310	30.72	3817	31.02
2	Dependent of Active Duty	2123	17.88	2265	16.98	2621	18.68	2165	17.59
3	Active Reservist	691	5.82	747	5.60	764	5.45	788	6.40
4	Dependent of Active Reservist	500	4.21	468	3.51	572	4.08	447	3.63
5	Inactive Reservist	130	1.09	134	1.00	158	1.13	122	0.99
6	Dependent of Inactive Reservist	132	1.11	134	1.00	157	1.12	166	1.35
7	Retired or dependent<65	4267	35.93	4478	33.57	4591	32.72	3957	32.16
8	Retired or dependent>65	869	7.32	875	6.56	849	6.05	838	6.81

		Weighted							
		Q1		Q2		Q3		Q4	
Value	Formatted Value	Count	Percent	Count	Percent	Count	Percent	Count	Percent
.	Missing/Other	15341	0.21	9436	0.13	11894	0.16	5529	0.07
1	Active Duty	1440934	19.56	1510923	20.48	1425864	19.18	1389319	18.72
2	Dependent of Active Duty	828162	11.24	840151	11.39	848505	11.41	916615	12.35
3	Active Reservist	293751	3.99	219713	2.98	246861	3.32	270110	3.64
4	Dependent of Active Reservist	173932	2.36	156806	2.13	190250	2.56	155717	2.10
5	Inactive Reservist	102986	1.40	80047	1.09	139776	1.88	98934	1.33
6	Dependent of Inactive Reservist	50202	0.68	65355	0.89	56610	0.76	91588	1.23
7	Retired or dependent<65	2552693	34.66	2588055	35.09	2610152	35.10	2554992	34.43
8	Retired or dependent>65	1907918	25.90	1905401	25.83	1905677	25.63	1938617	26.12

XENR_RSV -
Enrollment by PCM type - reservist

		Unweighted							
		Q1		Q2		Q3		Q4	
Value	Formatted Value	Count	Percent	Count	Percent	Count	Percent	Count	Percent
.	Missing/Unknown	76	0.64	58	0.43	1	0.01	55	0.45
1	Active Duty - under 65	3154	26.56	4234	31.74	4309	30.71	3816	31.01
2	Enrolled - under 65, Mil PCM	3636	30.62	3891	29.17	4126	29.41	3513	28.55
3	Enrolled - under 65, Civ PCM	1060	8.93	1047	7.85	1229	8.76	1003	8.15
4	Not enrolled - under 65	2375	20.00	2442	18.30	2643	18.84	2251	18.29
5	Not enrolled - 65 or over	720	6.06	753	5.64	774	5.52	703	5.71
6	Enrolled - 65 or over,Mil PCM	60	0.51	50	0.37	58	0.41	62	0.50
7	Enrolled - 65 or over,Civ PCM	15	0.13	18	0.13	17	0.12	19	0.15
8	Reservists - under 65	779	6.56	848	6.36	873	6.22	883	7.18

		Weighted							
		Q1		Q2		Q3		Q4	
Value	Formatted Value	Count	Percent	Count	Percent	Count	Percent	Count	Percent
.	Missing/Unknown	44122	0.60	30248	0.41	783	0.01	38486	0.52
1	Active Duty - under 65	1440934	19.56	1510529	20.48	1425081	19.17	1389236	18.72
2	Enrolled - under 65, Mil PCM	1173075	15.93	1147413	15.56	1181158	15.89	1216204	16.39
3	Enrolled - under 65, Civ PCM	916950	12.45	939249	12.73	983643	13.23	979825	13.20
4	Not enrolled - under 65	1579008	21.44	1614987	21.90	1622178	21.82	1576843	21.25
5	Not enrolled - 65 or over	1693480	22.99	1724542	23.38	1742266	23.43	1694345	22.83
6	Enrolled - 65 or over,Mil PCM	139394	1.89	114228	1.55	127888	1.72	162014	2.18
7	Enrolled - 65 or over,Civ PCM	33328	0.45	38973	0.53	35523	0.48	43854	0.59
8	Reservists - under 65	345629	4.69	255716	3.47	317069	4.26	320612	4.32

XINS_RSV -
Insurance coverage - reservist

		Unweighted							
		Q1		Q2		Q3		Q4	
Value	Formatted Value	Count	Percent	Count	Percent	Count	Percent	Count	Percent
.	Missing/Unknown	388	3.27	341	2.56	420	2.99	347	2.82
1	Prime-under 65 Active Duty	3154	26.56	4234	31.74	4309	30.71	3816	31.01
2	Prime-under 65 Non-active Duty	4287	36.10	4587	34.38	4846	34.54	4112	33.42
3	Standard/Extra	849	7.15	867	6.50	984	7.01	809	6.57
4	Medicare	833	7.01	829	6.21	869	6.19	804	6.53
5	Other Insurance	1194	10.05	1229	9.21	1256	8.95	1144	9.30
6	Prime,65 or over	7	0.06	5	0.04	12	0.09	7	0.06
7	TRICARE Plus	54	0.45	63	0.47	76	0.54	54	0.44
8	Veterans Administration (VA)	239	2.01	267	2.00	294	2.10	252	2.05
9	TRICARE Reserve Select	91	0.77	71	0.53	91	0.65	77	0.63
10	Prime-under 65 Reservists	779	6.56	848	6.36	873	6.22	883	7.18

		Weighted							
		Q1		Q2		Q3		Q4	
Value	Formatted Value	Count	Percent	Count	Percent	Count	Percent	Count	Percent
.	Missing/Unknown	248125	3.37	205934	2.79	227694	3.06	204791	2.76
1	Prime-under 65 Active Duty	1440934	19.56	1510529	20.48	1425081	19.17	1389236	18.72
2	Prime-under 65 Non-active Duty	1907070	25.89	1928089	26.14	1934388	26.02	1986473	26.77
3	Standard/Extra	554216	7.52	561487	7.61	592144	7.96	584780	7.88
4	Medicare	1615018	21.93	1598562	21.67	1651351	22.21	1639662	22.09
5	Other Insurance	902799	12.26	942258	12.77	876672	11.79	908950	12.25
6	Prime,65 or over	15349	0.21	11147	0.15	25724	0.35	17280	0.23
7	TRICARE Plus	35202	0.48	51085	0.69	43509	0.59	38476	0.52
8	Veterans Administration (VA)	228906	3.11	243515	3.30	262965	3.54	244752	3.30
9	TRICARE Reserve Select	72672	0.99	67566	0.92	78991	1.06	86407	1.16
10	Prime-under 65 Reservists	345629	4.69	255716	3.47	317069	4.26	320612	4.32

XREGION - Region

		Unweighted							
		Q1		Q2		Q3		Q4	
Value	Formatted Value	Count	Percent	Count	Percent	Count	Percent	Count	Percent
.	Missing data	229	1.93	196	1.47	229	1.63	187	1.52
1	Northeast	1469	12.37	1695	12.71	1651	11.77	1490	12.11
2	Mid-Atlantic	953	8.03	1046	7.84	1129	8.05	1011	8.22
3	Southeast	1218	10.26	1348	10.10	1409	10.04	1294	10.52
4	Gulfsouth	982	8.27	1093	8.19	1145	8.16	1032	8.39
5	Heartland	800	6.74	832	6.24	906	6.46	792	6.44
6	Southwest	1207	10.16	1376	10.31	1480	10.55	1293	10.51
7	Central 7	518	4.36	677	5.07	708	5.05	618	5.02
8	Central 8	1356	11.42	1570	11.77	1612	11.49	1421	11.55
9	Southern California	894	7.53	1039	7.79	1084	7.73	962	7.82
10	Golden Gate	318	2.68	374	2.80	376	2.68	304	2.47
11	Northwest	450	3.79	455	3.41	531	3.78	461	3.75
12	Hawaii	174	1.47	205	1.54	190	1.35	168	1.37
13	Europe	549	4.62	565	4.24	643	4.58	530	4.31
14	Western Pacific Command	436	3.67	537	4.03	563	4.01	446	3.62
15	TRICARE Latin America	194	1.63	179	1.34	207	1.48	157	1.28
16	Alaska	128	1.08	154	1.15	167	1.19	139	1.13

		Weighted							
		Q1		Q2		Q3		Q4	
Value	Formatted Value	Count	Percent	Count	Percent	Count	Percent	Count	Percent
.	Missing data	101653	1.38	80164	1.09	101182	1.36	69718	0.94
1	Northeast	1006001	13.66	1000136	13.56	958907	12.90	943908	12.72
2	Mid-Atlantic	759922	10.32	761920	10.33	765898	10.30	776872	10.47
3	Southeast	955601	12.97	1000499	13.56	940260	12.65	925763	12.47
4	Gulfsouth	554126	7.52	529946	7.18	566598	7.62	567941	7.65
5	Heartland	623084	8.46	610742	8.28	669185	9.00	665091	8.96
6	Southwest	819086	11.12	825797	11.20	863572	11.61	893911	12.05
7	Central 7	321040	4.36	364801	4.95	336624	4.53	357904	4.82
8	Central 8	697948	9.48	665548	9.02	714422	9.61	703984	9.49
9	Southern California	446649	6.06	460013	6.24	454863	6.12	450197	6.07
10	Golden Gate	211619	2.87	246262	3.34	218680	2.94	200854	2.71
11	Northwest	347406	4.72	321007	4.35	355248	4.78	356742	4.81
12	Hawaii	113005	1.53	111614	1.51	113690	1.53	116658	1.57
13	Europe	159243	2.16	152179	2.06	144347	1.94	153851	2.07
14	Western Pacific Command	127911	1.74	131120	1.78	133532	1.80	147445	1.99
15	TRICARE Latin America	57473	0.78	51186	0.69	40027	0.54	29241	0.39
16	Alaska	64153	0.87	62951	0.85	58553	0.79	61340	0.83

XCATCH -
XCATCH - Catchment area (reporting)

		Unweighted							
		Q1		Q2		Q3		Q4	
Value	Formatted Value	Count	Percent	Count	Percent	Count	Percent	Count	Percent
1	Fox AHC	64	0.54	73	0.55	74	0.53	67	0.54
3	Lyster ACH	61	0.51	75	0.56	68	0.48	51	0.41
4	42nd Med Grp-Maxwell	59	0.50	73	0.55	86	0.61	77	0.63
5	Bassett ACH	36	0.30	42	0.31	56	0.40	43	0.35
6	3rd Med Grp-Elmendorf	65	0.55	77	0.58	92	0.66	79	0.64
8	R W Bliss AHC	50	0.42	67	0.50	53	0.38	58	0.47
9	56th Med Grp-Luke	57	0.48	73	0.55	93	0.66	51	0.41
10	355th Med Grp-Davis Monthan	57	0.48	82	0.61	97	0.69	71	0.58
13	314th Med Grp-Little Rock	55	0.46	80	0.60	92	0.66	69	0.56
14	60th Med Grp-Travis	116	0.98	109	0.82	140	1.00	96	0.78
18	30th Med Grp-Vandenberg	67	0.56	84	0.63	74	0.53	74	0.60
19	95th Med Grp-Edwards	71	0.60	79	0.59	80	0.57	64	0.52
24	NH Camp Pendleton	99	0.83	113	0.85	124	0.88	86	0.70
26	NACC Port Hueneme	56	0.47	79	0.59	94	0.67	94	0.76
28	NH LeMoore	57	0.48	82	0.61	86	0.61	71	0.58
29	NMC San Diego	122	1.03	141	1.06	143	1.02	152	1.24
30	NH Twentynine Palms	42	0.35	48	0.36	58	0.41	52	0.42
32	Evans ACH	86	0.72	76	0.57	88	0.63	62	0.50
33	10th Med Grp-USAF Academy	62	0.52	96	0.72	91	0.65	65	0.53
37	Walter Reed AMC	115	0.97	134	1.00	128	0.91	108	0.88
38	NH Pensacola	74	0.62	84	0.63	94	0.67	82	0.67
39	NH Jacksonville	109	0.92	113	0.85	139	0.99	125	1.02
42	96th Med Grp-Eglin	95	0.80	96	0.72	90	0.64	83	0.67
43	325th Med Grp-Tyndall	66	0.56	78	0.58	80	0.57	77	0.63
45	6th Med Grp-MacDill	64	0.54	72	0.54	75	0.53	83	0.67
46	45th Med Grp-Patrick	81	0.68	82	0.61	84	0.60	55	0.45
47	Eisenhower AMC	73	0.61	86	0.64	75	0.53	79	0.64
48	Martin ACH	52	0.44	60	0.45	51	0.36	60	0.49
49	Winn ACH	69	0.58	60	0.45	71	0.51	50	0.41
50	347th Med Grp-Moody	25	0.21	30	0.22	31	0.22	28	0.23
51	78th Med Grp-Robins	56	0.47	67	0.50	57	0.41	71	0.58
52	Tripler AMC	81	0.68	101	0.76	102	0.73	88	0.72
53	366th Med Grp-Mountain Home	66	0.56	81	0.61	74	0.53	75	0.61
55	375th Med Grp-Scott	66	0.56	99	0.74	100	0.71	88	0.72
56	NH Great Lakes	65	0.55	84	0.63	80	0.57	74	0.60
57	Irwin ACH	63	0.53	58	0.43	50	0.36	56	0.46
58	Munson AHC	64	0.54	87	0.65	80	0.57	66	0.54
59	22nd Med Grp-McConnell	22	0.19	17	0.13	32	0.23	19	0.15
60	Blanchfield ACH	61	0.51	73	0.55	70	0.50	55	0.45
61	Ireland ACH	77	0.65	63	0.47	80	0.57	62	0.50
62	2nd Med Grp-Barksdale	58	0.49	68	0.51	78	0.56	60	0.49
64	Bayne-Jones ACH	44	0.37	33	0.25	46	0.33	40	0.33
66	89th Med Grp-Andrews	94	0.79	111	0.83	103	0.73	102	0.83
67	NNMC Bethesda	97	0.82	124	0.93	119	0.85	105	0.85
68	NMCL Patuxent River	77	0.65	81	0.61	75	0.53	60	0.49
69	Kimbrough Amb Car Cen-Ft Meade	57	0.48	79	0.59	80	0.57	68	0.55
73	81st Med Grp-Keesler	74	0.62	77	0.58	88	0.63	72	0.59
74	14th Med Grp-Columbus	90	0.76	114	0.85	123	0.88	99	0.80
75	L. Wood ACH	48	0.40	73	0.55	62	0.44	59	0.48
76	509th Med Grp-Whiteman	64	0.54	66	0.49	73	0.52	67	0.54
77	341st Med Grp-Malmstrom	59	0.50	67	0.50	71	0.51	66	0.54
78	55th Med Grp-Offutt	56	0.47	91	0.68	86	0.61	72	0.59
79	99th Med Grp-O'Callaghan Hosp	84	0.71	115	0.86	103	0.73	104	0.85
83	377th Med Grp-Kirtland	65	0.55	84	0.63	77	0.55	71	0.58
86	Keller ACH	74	0.62	84	0.63	68	0.48	66	0.54
89	Womack AMC	85	0.72	118	0.88	88	0.63	90	0.73
91	NH Camp Lejeune	66	0.56	82	0.61	90	0.64	81	0.66
92	NH Cherry Point	60	0.51	64	0.48	79	0.56	55	0.45

94	5th Med Grp-Minot	73	0.61	67	0.50	92	0.66	79	0.64
95	74th Med Grp-Wright-Patterson	100	0.84	105	0.79	100	0.71	99	0.80
96	72nd Med Grp-Tinker	66	0.56	85	0.64	80	0.57	81	0.66
98	Reynolds ACH	55	0.46	62	0.46	63	0.45	48	0.39
100	NACC Newport	66	0.56	81	0.61	83	0.59	75	0.61
101	20th Med Grp-Shaw	55	0.46	70	0.52	91	0.65	62	0.50
103	NH Charleston	56	0.47	50	0.37	57	0.41	57	0.46
104	NH Beaufort	45	0.38	49	0.37	54	0.38	57	0.46
105	Moncrief ACH	51	0.43	78	0.58	102	0.73	91	0.74
106	28th Med Grp-Ellsworth	14	0.12	29	0.22	25	0.18	28	0.23
108	William Beaumont AMC	50	0.42	58	0.43	70	0.50	61	0.50
109	Brooke AMC	93	0.78	89	0.67	111	0.79	92	0.75
110	Darnall ACH	69	0.58	88	0.66	93	0.66	69	0.56
112	7th Med Grp-Dyess	75	0.63	77	0.58	92	0.66	79	0.64
113	82nd Med Grp-Sheppard	71	0.60	82	0.61	93	0.66	72	0.59
117	59th Med Wing-Lackland	29	0.24	77	0.58	87	0.62	78	0.63
118	NH Corpus Christi	62	0.52	78	0.58	80	0.57	70	0.57
119	75th Med Grp-Hill	75	0.63	93	0.70	78	0.56	80	0.65
120	1st Med Grp-Langley	82	0.69	110	0.82	103	0.73	107	0.87
121	McDonald ACH	68	0.57	64	0.48	56	0.40	55	0.45
122	Kenner AHC	57	0.48	52	0.39	64	0.46	55	0.45
123	Dewitt ACH	129	1.09	147	1.10	131	0.93	108	0.88
124	NMC Portsmouth	144	1.21	147	1.10	177	1.26	138	1.12
125	Madigan AMC	113	0.95	83	0.62	108	0.77	90	0.73
126	NH Bremerton	69	0.58	66	0.49	86	0.61	75	0.61
127	NH Oak Harbor	61	0.51	64	0.48	82	0.58	76	0.62
128	92nd Med Grp-Fairchild	67	0.56	76	0.57	77	0.55	77	0.63
129	90th Med Grp-F.E. Warren	62	0.52	69	0.52	88	0.63	65	0.53
131	Weed ACH	38	0.32	46	0.34	45	0.32	49	0.40
231	NBHC NAS North Island	76	0.64	74	0.55	86	0.61	79	0.64
248	61st Med Squad-Los Angeles	75	0.63	92	0.69	101	0.72	82	0.67
252	21st Med Grp-Peterson	71	0.60	85	0.64	81	0.58	77	0.63
280	NMCL Pearl Harbor	85	0.72	86	0.64	78	0.56	69	0.56
287	15th Med Grp-Hickam	21	0.18	27	0.20	22	0.16	18	0.15
306	NMCL Annapolis	63	0.53	64	0.48	69	0.49	51	0.41
310	66th Med Grp-Hanscom	80	0.67	96	0.72	80	0.57	81	0.66
326	305th Med Grp-McGuire	24	0.20	32	0.24	33	0.24	30	0.24
330	Guthrie AHC	31	0.26	43	0.32	39	0.28	48	0.39
356	437th Med Grp-Charleston	17	0.14	33	0.25	23	0.16	32	0.26
364	17th Med Grp-Goodfellow	52	0.44	61	0.46	55	0.39	59	0.48
366	12th Med Grp-Randolph	73	0.61	87	0.65	92	0.66	63	0.51
378	NBHC Little Creek	70	0.59	73	0.55	71	0.51	79	0.64
385	NMCL Quantico	71	0.60	75	0.56	82	0.58	74	0.60
387	NBHC Oceana	51	0.43	61	0.46	73	0.52	53	0.43
405	NBHC Mayport	63	0.53	65	0.49	63	0.45	74	0.60
407	NBHC NTC San Diego	60	0.51	64	0.48	75	0.53	66	0.54
508	NBHC Navsta Sewells	100	0.84	105	0.79	107	0.76	95	0.77
606	Heidelberg Meddac	54	0.45	63	0.47	57	0.41	50	0.41
607	Landstuhl Regional Medcen	57	0.48	63	0.47	77	0.55	61	0.50
609	Wuerzburg Meddac	32	0.27	41	0.31	54	0.38	34	0.28
612	121st Gen Hosp-Seoul	49	0.41	66	0.49	61	0.43	44	0.36
617	NH Naples	18	0.15	24	0.18	22	0.16	24	0.20
620	NH Guam-Agana	72	0.61	77	0.58	75	0.53	72	0.59
621	NH Okinawa	51	0.43	75	0.56	68	0.48	60	0.49
622	NH Yokosuka	84	0.71	90	0.67	75	0.53	57	0.46
624	NH Sigonella	20	0.17	18	0.13	26	0.19	33	0.27
633	48th Med Grp-Lakenheath	71	0.60	80	0.60	87	0.62	63	0.51
638	51st Med Grp-Osan AB	19	0.16	34	0.25	38	0.27	31	0.25
639	35th Med Grp-Misawa	19	0.16	29	0.22	38	0.27	17	0.14
640	374th Med Grp-Yokota AB	27	0.23	36	0.27	26	0.19	25	0.20
804	18th Med Grp-Kadena AB	40	0.34	65	0.49	71	0.51	55	0.45
805	52nd Med Grp-Spangdahlem	64	0.54	82	0.61	91	0.65	73	0.59
806	86th Med Grp-Ramstein	55	0.46	84	0.63	60	0.43	50	0.41
808	31st Med Grp-Aviano	23	0.19	21	0.16	27	0.19	25	0.20
6215	TRICARE Outpatient-Chula Vista	66	0.56	75	0.56	78	0.56	56	0.46
7139	16th Med Grp-Hurlburt Field	70	0.59	93	0.70	90	0.64	80	0.65
9102	North Region-Air force	51	0.43	56	0.42	54	0.38	57	0.46
9104	North Region-Other	28	0.24	53	0.40	58	0.41	45	0.37
9202	South Region-Air force	66	0.56	34	0.25	46	0.33	29	0.24
9204	South Region-Other	24	0.20	22	0.16	32	0.23	27	0.22
9302	West Region-Air force	61	0.51	86	0.64	91	0.65	77	0.63

9304	West Region-Other	23	0.19	54	0.40	35	0.25	41	0.33
9401	Europe-Army	1	0.01	.	.	.	.	.	.
9402	Europe-Air force	6	0.05	11	0.08	9	0.06	10	0.08
9403	Europe-Navy	5	0.04	6	0.04	11	0.08	7	0.06
9404	Europe-Other	1	0.01	.	.	1	0.01	.	.
9501	Pacific-Army	.	.	1	0.01	4	0.03	3	0.02
9502	Pacific-Air force	17	0.14	24	0.18	38	0.27	28	0.23
9602	Latin America-Air force	.	.	.	.	1	0.01	.	.
9603	Latin America-Navy	4	0.03	7	0.05	6	0.04	2	0.02
9604	Latin America-Other	7	0.06	4	0.03	9	0.06	5	0.04
9901	Out of Catchment North Region	1013	8.53	1013	7.59	1146	8.17	1029	8.36
9902	Out of Catchment South Region	1046	8.81	1116	8.37	1128	8.04	1071	8.70
9903	Out of Catchment West Region	964	8.12	1092	8.19	1091	7.78	967	7.86
9904	Out of Catchment OCONUS Region	611	5.15	476	3.57	610	4.35	491	3.99

		Weighted							
		Q1		Q2		Q3		Q4	
Value	Formatted Value	Count	Percent	Count	Percent	Count	Percent	Count	Percent
1	Fox AHC	7659	0.10	7676	0.10	7723	0.10	7719	0.10
3	Lyster ACH	13362	0.18	13562	0.18	13346	0.18	13151	0.18
4	42nd Med Grp-Maxwell	11894	0.16	12107	0.16	12069	0.16	12274	0.17
5	Bassett ACH	21882	0.30	20034	0.27	19468	0.26	18788	0.25
6	3rd Med Grp-Elmendorf	29661	0.40	25992	0.35	31143	0.42	29762	0.40
8	R W Bliss AHC	10159	0.14	9844	0.13	9717	0.13	9798	0.13
9	56th Med Grp-Luke	19784	0.27	23434	0.32	21968	0.30	19790	0.27
10	355th Med Grp-Davis Monthan	16902	0.23	20563	0.28	16583	0.22	19158	0.26
13	314th Med Grp-Little Rock	12386	0.17	11741	0.16	11543	0.16	11313	0.15
14	60th Med Grp-Travis	73643	1.00	83185	1.13	75268	1.01	71131	0.96
18	30th Med Grp-Vandenberg	5852	0.08	7878	0.11	5888	0.08	8275	0.11
19	95th Med Grp-Edwards	5501	0.07	5202	0.07	5437	0.07	5450	0.07
24	NH Camp Pendleton	119080	1.62	107381	1.46	126134	1.70	114053	1.54
26	NACC Port Hueneme	5708	0.08	5907	0.08	6069	0.08	6201	0.08
28	NH LeMoore	17832	0.24	28749	0.39	24742	0.33	20816	0.28
29	NMC San Diego	139076	1.89	144035	1.95	125972	1.69	144740	1.95
30	NH Twentynine Palms	21733	0.30	24057	0.33	23610	0.32	21077	0.28
32	Evans ACH	80939	1.10	76270	1.03	84445	1.14	71272	0.96
33	10th Med Grp-USAF Academy	21226	0.29	23198	0.31	19125	0.26	26329	0.35
37	Walter Reed AMC	57988	0.79	64171	0.87	57161	0.77	44733	0.60
38	NH Pensacola	68916	0.94	71225	0.97	65125	0.88	67054	0.90
39	NH Jacksonville	116935	1.59	89583	1.21	136531	1.84	108759	1.47
42	96th Med Grp-Eglin	58246	0.79	54937	0.74	49225	0.66	48670	0.66
43	325th Med Grp-Tyndall	11206	0.15	11134	0.15	11018	0.15	10944	0.15
45	6th Med Grp-MacDill	27472	0.37	21656	0.29	24942	0.34	25747	0.35
46	45th Med Grp-Patrick	10758	0.15	8874	0.12	10092	0.14	10510	0.14
47	Eisenhower AMC	46479	0.63	62847	0.85	54148	0.73	54251	0.73
48	Martin ACH	58345	0.79	59069	0.80	61284	0.82	66425	0.90
49	Winn ACH	84676	1.15	62330	0.85	69829	0.94	63153	0.85
50	347th Med Grp-Moody	10596	0.14	14095	0.19	9577	0.13	8810	0.12
51	78th Med Grp-Robins	13244	0.18	12908	0.18	12880	0.17	13035	0.18
52	Tripler AMC	89277	1.21	81457	1.10	87732	1.18	93190	1.26
53	366th Med Grp-Mountain Home	10713	0.15	12815	0.17	10126	0.14	11626	0.16
55	375th Med Grp-Scott	16795	0.23	17996	0.24	16345	0.22	22969	0.31
56	NH Great Lakes	11435	0.16	11171	0.15	11155	0.15	11160	0.15
57	Irwin ACH	37855	0.51	38559	0.52	40448	0.54	36073	0.49
58	Munson AHC	12606	0.17	12355	0.17	12539	0.17	12452	0.17
59	22nd Med Grp-McConnell	9615	0.13	6076	0.08	11462	0.15	7434	0.10
60	Blanchfield ACH	74878	1.02	82418	1.12	83772	1.13	67467	0.91
61	Ireland ACH	46356	0.63	44013	0.60	50502	0.68	60356	0.81
62	2nd Med Grp-Barksdale	12355	0.17	12558	0.17	12638	0.17	12475	0.17
64	Bayne-Jones ACH	27849	0.38	23147	0.31	19637	0.26	23404	0.32
66	89th Med Grp-Andrews	55981	0.76	43886	0.59	49323	0.66	44552	0.60
67	NNMC Bethesda	69462	0.94	56033	0.76	53645	0.72	68757	0.93
68	NMCL Patuxent River	7710	0.10	10102	0.14	10296	0.14	10475	0.14
69	Kimbrough Amb Car Cen-Ft Meade	33231	0.45	33303	0.45	35420	0.48	33296	0.45
73	81st Med Grp-Keesler	30653	0.42	28229	0.38	33955	0.46	34005	0.46

74	14th Med Grp-Columbus	3787	0.05	3846	0.05	3839	0.05	3732	0.05
75	L. Wood ACH	31397	0.43	31566	0.43	31003	0.42	29195	0.39
76	509th Med Grp-Whiteman	7743	0.11	7308	0.10	7641	0.10	7666	0.10
77	341st Med Grp-Malmstrom	7026	0.10	6839	0.09	7022	0.09	7037	0.09
78	55th Med Grp-Offutt	21042	0.29	22456	0.30	20803	0.28	18631	0.25
79	99th Med Grp-O'Callaghan Hosp	61430	0.83	73763	1.00	56851	0.76	60421	0.81
83	377th Med Grp-Kirtland	13411	0.18	13105	0.18	13212	0.18	13313	0.18
86	Keller ACH	39050	0.53	35674	0.48	31800	0.43	30576	0.41
89	Womack AMC	140456	1.91	149398	2.03	114394	1.54	139872	1.88
91	NH Camp Lejeune	97922	1.33	93289	1.26	108627	1.46	95495	1.29
92	NH Cherry Point	10896	0.15	10488	0.14	10147	0.14	9861	0.13
94	5th Med Grp-Minot	8130	0.11	8192	0.11	8413	0.11	8614	0.12
95	74th Med Grp-Wright-Patterson	39523	0.54	44115	0.60	49066	0.66	55716	0.75
96	72nd Med Grp-Tinker	16907	0.23	16680	0.23	16917	0.23	16891	0.23
98	Reynolds ACH	33686	0.46	38176	0.52	33356	0.45	32259	0.43
100	NACC Newport	21168	0.29	20404	0.28	20235	0.27	20008	0.27
101	20th Med Grp-Shaw	9650	0.13	9515	0.13	9475	0.13	12150	0.16
103	NH Charleston	12150	0.16	12233	0.17	12167	0.16	12381	0.17
104	NH Beaufort	18492	0.25	21001	0.28	25422	0.34	28376	0.38
105	Moncrief ACH	43690	0.59	69819	0.95	57081	0.77	61250	0.83
106	28th Med Grp-Ellsworth	6181	0.08	11999	0.16	9080	0.12	11410	0.15
108	William Beaumont AMC	51978	0.71	57307	0.78	52715	0.71	61218	0.82
109	Brooke AMC	86528	1.17	64310	0.87	90164	1.21	90466	1.22
110	Darnall ACH	128970	1.75	129930	1.76	124849	1.68	117800	1.59
112	7th Med Grp-Dyess	8068	0.11	7792	0.11	7730	0.10	7593	0.10
113	82nd Med Grp-Sheppard	8283	0.11	9976	0.14	7948	0.11	7425	0.10
117	59th Med Wing-Lackland	35385	0.48	79862	1.08	87927	1.18	82381	1.11
118	NH Corpus Christi	11911	0.16	11094	0.15	10972	0.15	10392	0.14
119	75th Med Grp-Hill	12941	0.18	11695	0.16	12775	0.17	12735	0.17
120	1st Med Grp-Langley	57846	0.79	70119	0.95	63207	0.85	79727	1.07
121	McDonald ACH	18978	0.26	21088	0.29	19204	0.26	19411	0.26
122	Kenner AHC	16165	0.22	14529	0.20	14615	0.20	16930	0.23
123	Dewitt ACH	116130	1.58	114309	1.55	112643	1.51	108779	1.47
124	NMC Portsmouth	172968	2.35	191178	2.59	169563	2.28	164039	2.21
125	Madigan AMC	144915	1.97	113213	1.53	129450	1.74	149876	2.02
126	NH Bremerton	40803	0.55	41615	0.56	44274	0.60	41488	0.56
127	NH Oak Harbor	20698	0.28	19317	0.26	16501	0.22	16293	0.22
128	92nd Med Grp-Fairchild	8508	0.12	8151	0.11	8123	0.11	13113	0.18
129	90th Med Grp-F.E. Warren	6280	0.09	6109	0.08	6195	0.08	6266	0.08
131	Weed ACH	8464	0.11	8799	0.12	8499	0.11	18052	0.24
231	NBHC NAS North Island	10671	0.14	10369	0.14	12507	0.17	10105	0.14
248	61st Med Squad-Los Angeles	6040	0.08	5944	0.08	6088	0.08	5973	0.08
252	21st Med Grp-Peterson	16818	0.23	16985	0.23	17360	0.23	17660	0.24
280	NMCL Pearl Harbor	18717	0.25	18594	0.25	18619	0.25	18984	0.26
287	15th Med Grp-Hickam	9082	0.12	8845	0.12	6968	0.09	6335	0.09
306	NMCL Annapolis	9507	0.13	10243	0.14	10238	0.14	10198	0.14
310	66th Med Grp-Hanscom	5310	0.07	5181	0.07	5090	0.07	5228	0.07
326	305th Med Grp-McGuire	13889	0.19	12664	0.17	14344	0.19	13723	0.18
330	Guthrie AHC	25286	0.34	25140	0.34	25607	0.34	26250	0.35
356	437th Med Grp-Charleston	5980	0.08	12330	0.17	6205	0.08	9515	0.13
364	17th Med Grp-Goodfellow	5258	0.07	5337	0.07	5263	0.07	5346	0.07
366	12th Med Grp-Randolph	15396	0.21	15235	0.21	17771	0.24	17951	0.24
378	NBHC Little Creek	13899	0.19	13826	0.19	14202	0.19	13735	0.19
385	NMCL Quantico	18615	0.25	18574	0.25	18456	0.25	18411	0.25
387	NBHC Oceana	9474	0.13	9626	0.13	9740	0.13	9795	0.13
405	NBHC Mayport	8246	0.11	8017	0.11	7955	0.11	7901	0.11
407	NBHC NTC San Diego	8976	0.12	8922	0.12	11114	0.15	8967	0.12
508	NBHC Navsta Sewells	16044	0.22	15748	0.21	15865	0.21	16167	0.22
606	Heidelberg Meddac	16956	0.23	16590	0.22	16416	0.22	16366	0.22
607	Landstuhl Regional Medcen	29940	0.41	28324	0.38	28638	0.39	28207	0.38
609	Wuerzburg Meddac	29549	0.40	28612	0.39	29815	0.40	29604	0.40
612	121st Gen Hosp-Seoul	20797	0.28	21415	0.29	21203	0.29	24672	0.33
617	NH Naples	4394	0.06	6148	0.08	4153	0.06	5682	0.08
620	NH Guam-Agana	15926	0.22	9442	0.13	9662	0.13	29739	0.40
621	NH Okinawa	19409	0.26	20254	0.27	20435	0.27	20368	0.27
622	NH Yokosuka	25506	0.35	23956	0.32	23721	0.32	23204	0.31
624	NH Sigonella	10857	0.15	5305	0.07	6068	0.08	9818	0.13
633	48th Med Grp-Lakenheath	16441	0.22	23822	0.32	15939	0.21	15965	0.22
638	51st Med Grp-Osan AB	4392	0.06	7702	0.10	6010	0.08	7765	0.10
639	35th Med Grp-Misawa	5310	0.07	8194	0.11	8576	0.12	5047	0.07
640	374th Med Grp-Yokota AB	6619	0.09	10205	0.14	5716	0.08	5927	0.08

804	18th Med Grp-Kadena AB	12423	0.17	12160	0.16	11905	0.16	12077	0.16
805	52nd Med Grp-Spangdahlem	8672	0.12	8525	0.12	8451	0.11	8535	0.12
806	86th Med Grp-Ramstein	14505	0.20	14216	0.19	13988	0.19	14049	0.19
808	31st Med Grp-Aviano	8215	0.11	6570	0.09	7071	0.10	7705	0.10
6215	TRICARE Outpatient-Chula Vista	9328	0.13	9105	0.12	8861	0.12	8715	0.12
7139	16th Med Grp-Hurlburt Field	12868	0.17	11985	0.16	12563	0.17	12574	0.17
9102	North Region-Air force	32815	0.45	34756	0.47	24602	0.33	25911	0.35
9104	North Region-Other	21737	0.30	31667	0.43	18836	0.25	23621	0.32
9202	South Region-Air force	43251	0.59	11426	0.15	12071	0.16	8467	0.11
9204	South Region-Other	13308	0.18	9039	0.12	11608	0.16	12312	0.17
9302	West Region-Air force	29367	0.40	38210	0.52	32010	0.43	28352	0.38
9304	West Region-Other	14528	0.20	26478	0.36	12912	0.17	20517	0.28
9401	Europe-Army	129	0.00	.	.	.	.	.	.
9402	Europe-Air force	2253	0.03	2688	0.04	1668	0.02	3023	0.04
9403	Europe-Navy	1111	0.02	1335	0.02	3589	0.05	2421	0.03
9404	Europe-Other	29	0.00	.	.	213	0.00	.	.
9501	Pacific-Army	.	.	224	0.00	1329	0.02	1309	0.02
9502	Pacific-Air force	5966	0.08	6482	0.09	10315	0.14	8357	0.11
9602	Latin America-Air force	.	.	.	.	277	0.00	.	.
9603	Latin America-Navy	1158	0.02	3789	0.05	2189	0.03	493	0.01
9604	Latin America-Other	2690	0.04	1177	0.02	2137	0.03	962	0.01
9901	Out of Catchment North Region	1117493	15.17	1067689	14.48	1155892	15.55	1118654	15.07
9902	Out of Catchment South Region	1183970	16.07	1230957	16.69	1193585	16.05	1238755	16.69
9903	Out of Catchment West Region	878916	11.93	890320	12.07	935209	12.58	899326	12.12
9904	Out of Catchment OCONUS Region	182420	2.48	147514	2.00	159604	2.15	118962	1.60

USA -
CONUS/OCONUS indicator

		Unweighted							
		Q1		Q2		Q3		Q4	
Value	Formatted Value	Count	Percent	Count	Percent	Count	Percent	Count	Percent
.	Invalid/Missing	229	1.93	196	1.47	229	1.63	187	1.52
0	Not in USA	1179	9.93	1281	9.60	1413	10.07	1133	9.21
1	In USA	10467	88.14	11864	88.93	12388	88.30	10985	89.27

		Weighted							
		Q1		Q2		Q3		Q4	
Value	Formatted Value	Count	Percent	Count	Percent	Count	Percent	Count	Percent
.	Invalid/Missing	101653	1.38	80164	1.09	101182	1.36	69718	0.94
0	Not in USA	344627	4.68	334486	4.53	317906	4.28	330537	4.45
1	In USA	6919641	93.94	6961237	94.38	7016501	94.36	7021164	94.61

XOCONUS -
Overseas Europe/Pacific/Latin indicator

		Unweighted							
		Q1		Q2		Q3		Q4	
Value	Formatted Value	Count	Percent	Count	Percent	Count	Percent	Count	Percent
.	In Conus/Missing Region	10696	90.07	12060	90.40	12617	89.93	11172	90.79
1	Europe	549	4.62	565	4.24	643	4.58	530	4.31
2	Western Pacific	436	3.67	537	4.03	563	4.01	446	3.62
3	Latin America	194	1.63	179	1.34	207	1.48	157	1.28

		Weighted							
		Q1		Q2		Q3		Q4	
Value	Formatted Value	Count	Percent	Count	Percent	Count	Percent	Count	Percent
.	In Conus/Missing Region	7021293	95.32	7041401	95.47	7117683	95.72	7090883	95.55
1	Europe	159243	2.16	152179	2.06	144347	1.94	153851	2.07
2	Western Pacific	127911	1.74	131120	1.78	133532	1.80	147445	1.99
3	Latin America	57473	0.78	51186	0.69	40027	0.54	29241	0.39

OUTCATCH -
Out of catchment area indicator

		Unweighted							
		Q1		Q2		Q3		Q4	
Value	Formatted Value	Count	Percent	Count	Percent	Count	Percent	Count	Percent
0	Catchment areas	8242	69.41	9644	72.29	10055	71.67	8747	71.08
1	Out of catchment areas	3633	30.59	3697	27.71	3975	28.33	3558	28.92

		Weighted							
		Q1		Q2		Q3		Q4	
Value	Formatted Value	Count	Percent	Count	Percent	Count	Percent	Count	Percent
0	Catchment areas	4003961	54.36	4039406	54.77	3991298	53.68	4045722	54.51
1	Out of catchment areas	3361959	45.64	3336481	45.23	3444290	46.32	3375697	45.49

XSEXA -
Male or female (recode)

		Unweighted							
		Q1		Q2		Q3		Q4	
Value	Formatted Value	Count	Percent	Count	Percent	Count	Percent	Count	Percent
1	Male	5980	50.36	6961	52.18	7184	51.20	6547	53.21
2	Female	5895	49.64	6380	47.82	6846	48.80	5758	46.79

		Weighted							
		Q1		Q2		Q3		Q4	
Value	Formatted Value	Count	Percent	Count	Percent	Count	Percent	Count	Percent
1	Male	3733897	50.69	3782957	51.29	3758302	50.54	3814323	51.40
2	Female	3632024	49.31	3592929	48.71	3677287	49.46	3607097	48.60

XBNFGRP -
Constructed beneficiary group

		Unweighted							
		Q1		Q2		Q3		Q4	
Value	Formatted Value	Count	Percent	Count	Percent	Count	Percent	Count	Percent
.	TRS/Missing/Unknown	69	0.58	64	0.48	78	0.56	53	0.43
1	Active Duty <65	3933	33.12	5082	38.09	5182	36.94	4699	38.19
2	Family of Active <65	2728	22.97	2838	21.27	3322	23.68	2753	22.37
3	Ret/Surv/Fam <65	4350	36.63	4536	34.00	4599	32.78	4016	32.64
4	Ret/Surv/Fam 65+	795	6.69	821	6.15	849	6.05	784	6.37

		Weighted							
		Q1		Q2		Q3		Q4	
Value	Formatted Value	Count	Percent	Count	Percent	Count	Percent	Count	Percent
.	TRS/Missing/Unknown	77608	1.05	82114	1.11	94283	1.27	98239	1.32
1	Active Duty <65	1786564	24.25	1766246	23.95	1742150	23.43	1709848	23.04
2	Family of Active <65	1025796	13.93	1024636	13.89	1071433	14.41	1114195	15.01
3	Ret/Surv/Fam <65	2609751	35.43	2625148	35.59	2622046	35.26	2598924	35.02
4	Ret/Surv/Fam 65+	1866201	25.34	1877744	25.46	1905677	25.63	1900213	25.60

KMILOPQY -
Outpatient visits to military facility

		Unweighted							
		Q1		Q2		Q3		Q4	
Value	Formatted Value	Count	Percent	Count	Percent	Count	Percent	Count	Percent
.	No response	59	0.50	84	0.63	96	0.68	89	0.72
1	None	6386	53.78	6758	50.66	7229	51.53	6394	51.96
2	1 visit	756	6.37	913	6.84	972	6.93	871	7.08
3	2 visits	1177	9.91	1398	10.48	1486	10.59	1263	10.26
4	3 visits	1051	8.85	1282	9.61	1344	9.58	1107	9.00
5	4 visits	892	7.51	1032	7.74	1081	7.70	914	7.43
6	5 to 9 visits	1113	9.37	1391	10.43	1250	8.91	1180	9.59
7	10 or more visits	441	3.71	483	3.62	572	4.08	487	3.96

		Weighted							
		Q1		Q2		Q3		Q4	
Value	Formatted Value	Count	Percent	Count	Percent	Count	Percent	Count	Percent
.	No response	53309	0.72	40719	0.55	50273	0.68	68569	0.92
1	None	5184598	70.39	5127874	69.52	5264131	70.80	5225349	70.41
2	1 visit	308391	4.19	327671	4.44	296773	3.99	317817	4.28
3	2 visits	450237	6.11	461311	6.25	447867	6.02	456200	6.15
4	3 visits	400359	5.44	424375	5.75	403326	5.42	396938	5.35
5	4 visits	311915	4.23	333596	4.52	331098	4.45	305284	4.11
6	5 to 9 visits	442300	6.00	470152	6.37	428243	5.76	434629	5.86
7	10 or more visits	214811	2.92	190189	2.58	213876	2.88	216633	2.92

KCIVOPQY -
Outpatient visits to civilian facility

		Unweighted							
		Q1		Q2		Q3		Q4	
Value	Formatted Value	Count	Percent	Count	Percent	Count	Percent	Count	Percent
.	No response	85	0.72	82	0.61	100	0.71	92	0.75
1	None	7183	60.49	8457	63.39	8761	62.44	7714	62.69
2	1 visit	500	4.21	454	3.40	565	4.03	524	4.26
3	2 visits	793	6.68	795	5.96	878	6.26	827	6.72
4	3 visits	846	7.12	815	6.11	874	6.23	765	6.22
5	4 visits	738	6.21	798	5.98	824	5.87	695	5.65
6	5 to 9 visits	1123	9.46	1230	9.22	1288	9.18	1082	8.79
7	10 or more visits	607	5.11	710	5.32	740	5.27	606	4.92

		Weighted							
		Q1		Q2		Q3		Q4	
Value	Formatted Value	Count	Percent	Count	Percent	Count	Percent	Count	Percent
.	No response	102915	1.40	77354	1.05	69116	0.93	94304	1.27
1	None	3222911	43.75	3194377	43.31	3153218	42.41	3213448	43.30
2	1 visit	389824	5.29	335334	4.55	418520	5.63	446718	6.02
3	2 visits	692047	9.40	658681	8.93	686586	9.23	721422	9.72
4	3 visits	715228	9.71	664784	9.01	687825	9.25	694083	9.35
5	4 visits	682177	9.26	722179	9.79	723547	9.73	692066	9.33
6	5 to 9 visits	1048359	14.23	1119030	15.17	1089736	14.66	1019388	13.74
7	10 or more visits	512459	6.96	604147	8.19	607042	8.16	539990	7.28

KCIVINS -
Beneficiary covered by civilian insurance

		Unweighted							
		Q1		Q2		Q3		Q4	
Value	Formatted Value	Count	Percent	Count	Percent	Count	Percent	Count	Percent
1	Yes	1592	13.41	1624	12.17	1610	11.48	1468	11.93
2	No	10283	86.59	11717	87.83	12420	88.52	10837	88.07

		Weighted							
		Q1		Q2		Q3		Q4	
Value	Formatted Value	Count	Percent	Count	Percent	Count	Percent	Count	Percent
1	Yes	1205365	16.36	1225870	16.62	1119869	15.06	1120708	15.10
2	No	6160556	83.64	6150016	83.38	6315720	84.94	6300711	84.90

HP_PRNTL -
Pregnant in last year received care in 1st trimester

		Unweighted							
		Q1		Q2		Q3		Q4	
Value	Formatted Value	Count	Percent	Count	Percent	Count	Percent	Count	Percent
.	Missing/Unknown/3 mnths prg now	11310	95.24	12744	95.53	13313	94.89	11724	95.28
1	Yes	479	4.03	526	3.94	640	4.56	490	3.98
2	No	86	0.72	71	0.53	77	0.55	91	0.74

		Weighted							
		Q1		Q2		Q3		Q4	
Value	Formatted Value	Count	Percent	Count	Percent	Count	Percent	Count	Percent
.	Missing/Unknown/3 mnths prg now	7075231	96.05	7098683	96.24	7126496	95.84	7116233	95.89
1	Yes	244155	3.31	235910	3.20	272871	3.67	257776	3.47
2	No	46534	0.63	41293	0.56	36221	0.49	47410	0.64

HP_MAMOG -
Women age 40 and over mammography in past 2 years

		Unweighted							
		Q1		Q2		Q3		Q4	
Value	Formatted Value	Count	Percent	Count	Percent	Count	Percent	Count	Percent
.	Missing/Unknown/NA	8708	73.33	10137	75.98	10710	76.34	9459	76.87
1	Yes	2687	22.63	2721	20.40	2803	19.98	2385	19.38
2	No	480	4.04	483	3.62	517	3.68	461	3.75

		Weighted							
		Q1		Q2		Q3		Q4	
Value	Formatted Value	Count	Percent	Count	Percent	Count	Percent	Count	Percent
.	Missing/Unknown/NA	5230988	71.02	5283695	71.63	5377581	72.32	5402831	72.80
1	Yes	1797464	24.40	1722791	23.36	1727507	23.23	1656927	22.33
2	No	337468	4.58	369401	5.01	330501	4.44	361661	4.87

HP_MAM50 -
Women age 50 and over mammography in past 2 years

		Unweighted							
		Q1		Q2		Q3		Q4	
Value	Formatted Value	Count	Percent	Count	Percent	Count	Percent	Count	Percent
.	Missing/Unknown/NA	9788	82.43	11294	84.66	11908	84.88	10462	85.02
1	Yes	1810	15.24	1771	13.27	1841	13.12	1568	12.74
2	No	277	2.33	276	2.07	281	2.00	275	2.23

		Weighted							
		Q1		Q2		Q3		Q4	
Value	Formatted Value	Count	Percent	Count	Percent	Count	Percent	Count	Percent
.	Missing/Unknown/NA	5672273	77.01	5711761	77.44	5775243	77.67	5815727	78.36
1	Yes	1440649	19.56	1379320	18.70	1407327	18.93	1321946	17.81
2	No	252998	3.43	284806	3.86	253019	3.40	283747	3.82

HP_PAP -
All women pap smear in last 3 years

		Unweighted							
		Q1		Q2		Q3		Q4	
Value	Formatted Value	Count	Percent	Count	Percent	Count	Percent	Count	Percent
.	Missing/Unknown/NA	6253	52.66	7342	55.03	7461	53.18	6756	54.90
1	Yes	4874	41.04	5239	39.27	5717	40.75	4855	39.46
2	No	748	6.30	760	5.70	852	6.07	694	5.64

		Weighted							
		Q1		Q2		Q3		Q4	
Value	Formatted Value	Count	Percent	Count	Percent	Count	Percent	Count	Percent
.	Missing/Unknown/NA	3964040	53.82	4039659	54.77	3959058	53.24	4006321	53.98
1	Yes	2736391	37.15	2681448	36.35	2763299	37.16	2736322	36.87
2	No	665490	9.03	654779	8.88	713232	9.59	678777	9.15

HP_BP -
Blood pressure check in last 2 years know results

		Unweighted							
		Q1		Q2		Q3		Q4	
Value	Formatted Value	Count	Percent	Count	Percent	Count	Percent	Count	Percent
.	Unknown	328	2.76	368	2.76	256	1.82	259	2.10
1	Yes	10741	90.45	12071	90.48	12774	91.05	11173	90.80
2	No	806	6.79	902	6.76	1000	7.13	873	7.09

		Weighted							
		Q1		Q2		Q3		Q4	
Value	Formatted Value	Count	Percent	Count	Percent	Count	Percent	Count	Percent
.	Unknown	237342	3.22	190419	2.58	159187	2.14	173143	2.33
1	Yes	6599258	89.59	6717009	91.07	6772327	91.08	6730450	90.69
2	No	529320	7.19	468458	6.35	504074	6.78	517827	6.98

HP_FLU -
Age 65 and older flu shot in last 12 months

		Unweighted							
		Q1		Q2		Q3		Q4	
Value	Formatted Value	Count	Percent	Count	Percent	Count	Percent	Count	Percent
.	Missing/Unknown/NA	11039	92.96	12478	93.53	13189	94.01	11482	93.31
1	Yes	586	4.93	637	4.77	641	4.57	597	4.85
2	No	250	2.11	226	1.69	200	1.43	226	1.84

		Weighted							
		Q1		Q2		Q3		Q4	
Value	Formatted Value	Count	Percent	Count	Percent	Count	Percent	Count	Percent
.	Missing/Unknown/NA	5532285	75.11	5506581	74.66	5550317	74.65	5523364	74.42
1	Yes	1294984	17.58	1381010	18.72	1433005	19.27	1371024	18.47
2	No	538652	7.31	488296	6.62	452267	6.08	527031	7.10

HP_SMOKE -
Advised to quit smoking in last 12 months

		Unweighted							
		Q1		Q2		Q3		Q4	
Value	Formatted Value	Count	Percent	Count	Percent	Count	Percent	Count	Percent
.	Missing/Unknown/NA	10369	87.32	11674	87.50	12189	86.88	10662	86.65
1	Yes	1146	9.65	1276	9.56	1409	10.04	1254	10.19
2	No	360	3.03	391	2.93	432	3.08	389	3.16

		Weighted							
		Q1		Q2		Q3		Q4	
Value	Formatted Value	Count	Percent	Count	Percent	Count	Percent	Count	Percent
.	Missing/Unknown/NA	6405934	86.97	6414226	86.96	6414609	86.27	6393040	86.14
1	Yes	716138	9.72	704810	9.56	757014	10.18	741112	9.99
2	No	243848	3.31	256851	3.48	263966	3.55	287267	3.87

HP_SMKH2 -
Smoker under HEDIS definition (modified)

		Unweighted							
		Q1		Q2		Q3		Q4	
Value	Formatted Value	Count	Percent	Count	Percent	Count	Percent	Count	Percent
.	Missing/Unknown/NA	497	4.19	568	4.26	382	2.72	414	3.36
1	Yes	1595	13.43	1755	13.15	1958	13.96	1739	14.13
2	No	9783	82.38	11018	82.59	11690	83.32	10152	82.50

		Weighted							
		Q1		Q2		Q3		Q4	
Value	Formatted Value	Count	Percent	Count	Percent	Count	Percent	Count	Percent
.	Missing/Unknown/NA	350265	4.76	288553	3.91	207938	2.80	292004	3.93
1	Yes	1025821	13.93	1008421	13.67	1078899	14.51	1086456	14.64
2	No	5989835	81.32	6078913	82.42	6148751	82.69	6042959	81.43

HP_CESH2 -
Had smoking cessation counseling - HEDIS (modified)

		Unweighted							
		Q1		Q2		Q3		Q4	
Value	Formatted Value	Count	Percent	Count	Percent	Count	Percent	Count	Percent
.	Missing/Unknown/NA	10380	87.41	11707	87.75	12206	87.00	10674	86.75
1	Yes	1142	9.62	1263	9.47	1405	10.01	1251	10.17
2	No	353	2.97	371	2.78	419	2.99	380	3.09

		Weighted							
		Q1		Q2		Q3		Q4	
Value	Formatted Value	Count	Percent	Count	Percent	Count	Percent	Count	Percent
.	Missing/Unknown/NA	6416626	87.11	6445639	87.39	6429396	86.47	6402085	86.26
1	Yes	712811	9.68	692766	9.39	754991	10.15	737190	9.93
2	No	236484	3.21	237482	3.22	251201	3.38	282145	3.80

HP_OBESE -
Obese or morbidly obese

		Unweighted							
		Q1		Q2		Q3		Q4	
Value	Formatted Value	Count	Percent	Count	Percent	Count	Percent	Count	Percent
.	Missing/Unknown/NA	400	3.37	513	3.85	413	2.94	365	2.97
1	Yes	2688	22.64	2942	22.05	3034	21.63	2703	21.97
2	No	8787	74.00	9886	74.10	10583	75.43	9237	75.07

		Weighted							
		Q1		Q2		Q3		Q4	
Value	Formatted Value	Count	Percent	Count	Percent	Count	Percent	Count	Percent
.	Missing/Unknown/NA	307556	4.18	300182	4.07	264559	3.56	295891	3.99
1	Yes	1684344	22.87	1771807	24.02	1761775	23.69	1756606	23.67
2	No	5374021	72.96	5303898	71.91	5409255	72.75	5368922	72.34

POSTCELL -
Poststratification cell for new weights

		Unweighted							
		Q1		Q2		Q3		Q4	
Value	Formatted Value	Count	Percent	Count	Percent	Count	Percent	Count	Percent
9001	9001	23	0.19	17	0.13	24	0.17	14	0.11
9002	9002	16	0.13	20	0.15	27	0.19	16	0.13
9003	9003	28	0.24	24	0.18	26	0.19	22	0.18
10001	10001	64	0.54	73	0.55	74	0.53	67	0.54
10003	10003	61	0.51	75	0.56	68	0.48	51	0.41
10004	10004	59	0.50	73	0.55	86	0.61	77	0.63
10005	10005	34	0.29	41	0.31	56	0.40	43	0.35
10006	10006	58	0.49	70	0.52	83	0.59	72	0.59
10008	10008	50	0.42	67	0.50	53	0.38	58	0.47
10009	10009	57	0.48	71	0.53	92	0.66	51	0.41
10010	10010	57	0.48	80	0.60	97	0.69	70	0.57
10013	10013	55	0.46	80	0.60	92	0.66	69	0.56
10014	10014	82	0.69	66	0.49	101	0.72	67	0.54
10018	10018	67	0.56	83	0.62	74	0.53	73	0.59
10019	10019	71	0.60	79	0.59	80	0.57	64	0.52
10024	10024	46	0.39	53	0.40	55	0.39	39	0.32
10026	10026	56	0.47	79	0.59	94	0.67	94	0.76
10028	10028	52	0.44	67	0.50	73	0.52	63	0.51
10029	10029	52	0.44	65	0.49	69	0.49	70	0.57
10030	10030	39	0.33	43	0.32	51	0.36	49	0.40
10032	10032	46	0.39	42	0.31	49	0.35	38	0.31
10033	10033	61	0.51	94	0.70	91	0.65	62	0.50
10037	10037	90	0.76	106	0.79	100	0.71	90	0.73
10038	10038	52	0.44	62	0.46	76	0.54	64	0.52
10039	10039	53	0.45	73	0.55	64	0.46	74	0.60
10042	10042	62	0.52	72	0.54	66	0.47	65	0.53
10043	10043	66	0.56	78	0.58	80	0.57	77	0.63
10045	10045	62	0.52	72	0.54	74	0.53	82	0.67
10046	10046	81	0.68	82	0.61	84	0.60	55	0.45
10047	10047	64	0.54	73	0.55	62	0.44	67	0.54
10048	10048	39	0.33	46	0.34	36	0.26	42	0.34
10049	10049	41	0.35	41	0.31	47	0.33	38	0.31
10051	10051	56	0.47	67	0.50	57	0.41	71	0.58
10052	10052	46	0.39	60	0.45	57	0.41	49	0.40
10053	10053	63	0.53	78	0.58	73	0.52	73	0.59
10055	10055	66	0.56	98	0.73	100	0.71	85	0.69
10056	10056	65	0.55	84	0.63	80	0.57	74	0.60
10057	10057	54	0.45	49	0.37	44	0.31	48	0.39
10058	10058	64	0.54	87	0.65	80	0.57	66	0.54
10060	10060	45	0.38	46	0.34	43	0.31	40	0.33
10061	10061	62	0.52	47	0.35	60	0.43	46	0.37
10062	10062	58	0.49	68	0.51	78	0.56	60	0.49
10064	10064	39	0.33	27	0.20	44	0.31	37	0.30
10066	10066	66	0.56	90	0.67	76	0.54	81	0.66
10067	10067	81	0.68	89	0.67	87	0.62	65	0.53
10068	10068	73	0.61	81	0.61	75	0.53	60	0.49
10069	10069	57	0.48	79	0.59	79	0.56	68	0.55
10073	10073	66	0.56	72	0.54	77	0.55	64	0.52
10074	10074	90	0.76	114	0.85	123	0.88	99	0.80
10075	10075	41	0.35	59	0.44	49	0.35	50	0.41
10076	10076	64	0.54	66	0.49	73	0.52	67	0.54
10077	10077	59	0.50	67	0.50	71	0.51	66	0.54
10078	10078	55	0.46	89	0.67	85	0.61	72	0.59
10079	10079	61	0.51	79	0.59	75	0.53	82	0.67
10083	10083	65	0.55	84	0.63	77	0.55	71	0.58
10086	10086	60	0.51	72	0.54	54	0.38	56	0.46
10089	10089	39	0.33	63	0.47	52	0.37	52	0.42
10091	10091	37	0.31	54	0.40	48	0.34	55	0.45
10092	10092	60	0.51	64	0.48	79	0.56	55	0.45
10094	10094	73	0.61	67	0.50	92	0.66	79	0.64
10095	10095	87	0.73	88	0.66	81	0.58	85	0.69

10096	10096	66	0.56	85	0.64	80	0.57	81	0.66
10098	10098	47	0.40	52	0.39	52	0.37	42	0.34
10100	10100	66	0.56	81	0.61	83	0.59	75	0.61
10101	10101	55	0.46	70	0.52	91	0.65	61	0.50
10103	10103	56	0.47	50	0.37	57	0.41	57	0.46
10104	10104	41	0.35	44	0.33	50	0.36	50	0.41
10105	10105	34	0.29	52	0.39	73	0.52	62	0.50
10108	10108	41	0.35	43	0.32	52	0.37	47	0.38
10109	10109	61	0.51	65	0.49	69	0.49	53	0.43
10110	10110	42	0.35	52	0.39	51	0.36	40	0.33
10112	10112	75	0.63	77	0.58	92	0.66	79	0.64
10113	10113	71	0.60	81	0.61	93	0.66	72	0.59
10118	10118	62	0.52	78	0.58	80	0.57	70	0.57
10119	10119	75	0.63	93	0.70	78	0.56	80	0.65
10120	10120	55	0.46	76	0.57	69	0.49	72	0.59
10121	10121	68	0.57	63	0.47	56	0.40	55	0.45
10122	10122	56	0.47	52	0.39	64	0.46	54	0.44
10123	10123	78	0.66	94	0.70	75	0.53	66	0.54
10124	10124	58	0.49	50	0.37	72	0.51	62	0.50
10125	10125	56	0.47	44	0.33	60	0.43	39	0.32
10126	10126	55	0.46	54	0.40	74	0.53	63	0.51
10127	10127	56	0.47	59	0.44	77	0.55	71	0.58
10128	10128	67	0.56	76	0.57	77	0.55	75	0.61
10129	10129	62	0.52	69	0.52	88	0.63	65	0.53
10131	10131	38	0.32	45	0.34	45	0.32	43	0.35
10231	10231	76	0.64	74	0.55	85	0.61	79	0.64
10248	10248	75	0.63	92	0.69	101	0.72	82	0.67
10252	10252	71	0.60	85	0.64	81	0.58	77	0.63
10280	10280	85	0.72	86	0.64	78	0.56	69	0.56
10306	10306	61	0.51	64	0.48	69	0.49	51	0.41
10310	10310	80	0.67	96	0.72	80	0.57	81	0.66
10330	10330	31	0.26	43	0.32	39	0.28	48	0.39
10364	10364	52	0.44	61	0.46	55	0.39	59	0.48
10366	10366	73	0.61	87	0.65	91	0.65	62	0.50
10378	10378	70	0.59	73	0.55	71	0.51	79	0.64
10385	10385	61	0.51	75	0.56	82	0.58	74	0.60
10387	10387	51	0.43	61	0.46	73	0.52	53	0.43
10405	10405	63	0.53	65	0.49	63	0.45	74	0.60
10407	10407	60	0.51	64	0.48	74	0.53	66	0.54
10508	10508	100	0.84	105	0.79	107	0.76	95	0.77
10606	10606	54	0.45	63	0.47	57	0.41	50	0.41
10607	10607	40	0.34	52	0.39	53	0.38	49	0.40
10609	10609	32	0.27	41	0.31	54	0.38	34	0.28
10612	10612	33	0.28	45	0.34	43	0.31	28	0.23
10620	10620	60	0.51	70	0.52	65	0.46	58	0.47
10621	10621	37	0.31	60	0.45	54	0.38	49	0.40
10622	10622	73	0.61	74	0.55	66	0.47	48	0.39
10633	10633	66	0.56	75	0.56	79	0.56	59	0.48
10804	10804	40	0.34	65	0.49	71	0.51	55	0.45
10805	10805	64	0.54	82	0.61	91	0.65	73	0.59
10806	10806	55	0.46	84	0.63	60	0.43	50	0.41
11350	11350	51	0.43	51	0.38	62	0.44	61	0.50
16215	16215	66	0.56	75	0.56	78	0.56	56	0.46
17139	17139	70	0.59	93	0.70	90	0.64	80	0.65
19001	19001	253	2.13	313	2.35	347	2.47	299	2.43
19002	19002	246	2.07	302	2.26	296	2.11	296	2.41
19003	19003	259	2.18	353	2.65	355	2.53	334	2.71
19004	19004	210	1.77	275	2.06	285	2.03	255	2.07
29001	29001	314	2.64	346	2.59	362	2.58	309	2.51
29002	29002	298	2.51	326	2.44	353	2.52	298	2.42
29003	29003	324	2.73	375	2.81	376	2.68	308	2.50
29004	29004	127	1.07	.	.	138	0.98	95	0.77
39001	39001	654	5.51	657	4.92	737	5.25	636	5.17
39002	39002	618	5.20	608	4.56	657	4.68	599	4.87
39003	39003	636	5.36	703	5.27	710	5.06	637	5.18
39004	39004	453	3.81	441	3.31	462	3.29	363	2.95
69001	69001	267	2.25	264	1.98	286	2.04	274	2.23
69002	69002	276	2.32	270	2.02	287	2.05	269	2.19
69003	69003	253	2.13	287	2.15	276	1.97	241	1.96

		Weighted							
		Q1		Q2		Q3		Q4	
Value	Formatted Value	Count	Percent	Count	Percent	Count	Percent	Count	Percent
9001	9001	23501	0.32	26790	0.36	30319	0.41	32357	0.44
9002	9002	24960	0.34	25367	0.34	29319	0.39	30891	0.42
9003	9003	26742	0.36	29404	0.40	33862	0.46	34908	0.47
10001	10001	7659	0.10	7676	0.10	7723	0.10	7719	0.10
10003	10003	13362	0.18	13562	0.18	13346	0.18	13151	0.18
10004	10004	11894	0.16	12107	0.16	12069	0.16	12274	0.17
10005	10005	19185	0.26	19440	0.26	19468	0.26	18788	0.25
10006	10006	22794	0.31	22873	0.31	22992	0.31	23277	0.31
10008	10008	10159	0.14	9844	0.13	9717	0.13	9798	0.13
10009	10009	19784	0.27	19358	0.26	19815	0.27	19790	0.27
10010	10010	16902	0.23	16487	0.22	16583	0.22	16707	0.23
10013	10013	12386	0.17	11741	0.16	11543	0.16	11313	0.15
10014	10014	30365	0.41	29469	0.40	29752	0.40	30224	0.41
10018	10018	5852	0.08	5840	0.08	5888	0.08	5890	0.08
10019	10019	5501	0.07	5202	0.07	5437	0.07	5450	0.07
10024	10024	61661	0.84	61875	0.84	60963	0.82	61651	0.83
10026	10026	5708	0.08	5907	0.08	6069	0.08	6201	0.08
10028	10028	14103	0.19	13769	0.19	13795	0.19	13807	0.19
10029	10029	71491	0.97	70527	0.96	69761	0.94	68704	0.93
10030	10030	20129	0.27	19833	0.27	19570	0.26	19283	0.26
10032	10032	41900	0.57	43811	0.59	45590	0.61	47255	0.64
10033	10033	18939	0.26	19122	0.26	19125	0.26	19108	0.26
10037	10037	24398	0.33	24434	0.33	23813	0.32	23671	0.32
10038	10038	40626	0.55	40633	0.55	40870	0.55	41217	0.56
10039	10039	42511	0.58	41639	0.56	41622	0.56	41442	0.56
10042	10042	23349	0.32	22264	0.30	21896	0.29	22539	0.30
10043	10043	11206	0.15	11134	0.15	11018	0.15	10944	0.15
10045	10045	22449	0.30	21656	0.29	22447	0.30	23097	0.31
10046	10046	10758	0.15	8874	0.12	10092	0.14	10510	0.14
10047	10047	39044	0.53	38669	0.52	38953	0.52	39690	0.53
10048	10048	41328	0.56	41906	0.57	42091	0.57	40202	0.54
10049	10049	41205	0.56	40557	0.55	39772	0.53	39407	0.53
10051	10051	13244	0.18	12908	0.18	12880	0.17	13035	0.18
10052	10052	54383	0.74	52502	0.71	56227	0.76	54747	0.74
10053	10053	8215	0.11	7925	0.11	7973	0.11	7954	0.11
10055	10055	16795	0.23	15833	0.21	16345	0.22	16598	0.22
10056	10056	11435	0.16	11171	0.15	11155	0.15	11160	0.15
10057	10057	27557	0.37	29621	0.40	30749	0.41	30703	0.41
10058	10058	12606	0.17	12355	0.17	12539	0.17	12452	0.17
10060	10060	53553	0.73	51465	0.70	50114	0.67	49832	0.67
10061	10061	26166	0.36	26560	0.36	28307	0.38	28460	0.38
10062	10062	12355	0.17	12558	0.17	12638	0.17	12475	0.17
10064	10064	15651	0.21	15288	0.21	15904	0.21	16618	0.22
10066	10066	19072	0.26	19194	0.26	19779	0.27	20054	0.27
10067	10067	31816	0.43	23288	0.32	23213	0.31	22493	0.30
10068	10068	6454	0.09	10102	0.14	10296	0.14	10475	0.14
10069	10069	33231	0.45	33303	0.45	33403	0.45	33296	0.45
10073	10073	21076	0.29	20807	0.28	20487	0.28	21147	0.28
10074	10074	3787	0.05	3846	0.05	3839	0.05	3732	0.05
10075	10075	22545	0.31	19821	0.27	20780	0.28	19713	0.27
10076	10076	7743	0.11	7308	0.10	7641	0.10	7666	0.10
10077	10077	7026	0.10	6839	0.09	7022	0.09	7037	0.09
10078	10078	18755	0.25	18379	0.25	18650	0.25	18631	0.25
10079	10079	30324	0.41	29759	0.40	30338	0.41	30696	0.41
10083	10083	13411	0.18	13105	0.18	13212	0.18	13313	0.18
10086	10086	21058	0.29	19598	0.27	17035	0.23	16296	0.22
10089	10089	86035	1.17	84921	1.15	82454	1.11	83422	1.12
10091	10091	58781	0.80	59516	0.81	66012	0.89	66098	0.89
10092	10092	10896	0.15	10488	0.14	10147	0.14	9861	0.13
10094	10094	8130	0.11	8192	0.11	8413	0.11	8614	0.12
10095	10095	23416	0.32	23165	0.31	22860	0.31	22988	0.31
10096	10096	16907	0.23	16680	0.23	16917	0.23	16891	0.23
10098	10098	23175	0.31	23032	0.31	23811	0.32	24350	0.33
10100	10100	21168	0.29	20404	0.28	20235	0.27	20008	0.27
10101	10101	9650	0.13	9515	0.13	9475	0.13	9426	0.13

10103	10103	12150	0.16	12233	0.17	12167	0.16	12381	0.17
10104	10104	14200	0.19	14739	0.20	14991	0.20	13442	0.18
10105	10105	21354	0.29	21959	0.30	18454	0.25	20301	0.27
10108	10108	41560	0.56	42025	0.57	43328	0.58	44051	0.59
10109	10109	32463	0.44	32497	0.44	31973	0.43	32332	0.44
10110	10110	82854	1.12	79690	1.08	76315	1.03	75479	1.02
10112	10112	8068	0.11	7792	0.11	7730	0.10	7593	0.10
10113	10113	8283	0.11	7357	0.10	7948	0.11	7425	0.10
10118	10118	11911	0.16	11094	0.15	10972	0.15	10392	0.14
10119	10119	12941	0.18	11695	0.16	12775	0.17	12735	0.17
10120	10120	22911	0.31	22925	0.31	23342	0.31	24029	0.32
10121	10121	18978	0.26	18925	0.26	19204	0.26	19411	0.26
10122	10122	14043	0.19	14529	0.20	14615	0.20	14787	0.20
10123	10123	58136	0.79	56306	0.76	56184	0.76	56596	0.76
10124	10124	81336	1.10	77696	1.05	78063	1.05	76150	1.03
10125	10125	80508	1.09	76351	1.04	77386	1.04	76951	1.04
10126	10126	29028	0.39	28710	0.39	29325	0.39	28747	0.39
10127	10127	14638	0.20	14337	0.19	14437	0.19	14461	0.19
10128	10128	8508	0.12	8151	0.11	8123	0.11	8211	0.11
10129	10129	6280	0.09	6109	0.08	6195	0.08	6266	0.08
10131	10131	8464	0.11	7986	0.11	8499	0.11	8647	0.12
10231	10231	10671	0.14	10369	0.14	10354	0.14	10105	0.14
10248	10248	6040	0.08	5944	0.08	6088	0.08	5973	0.08
10252	10252	16818	0.23	16985	0.23	17360	0.23	17660	0.24
10280	10280	18717	0.25	18594	0.25	18619	0.25	18984	0.26
10306	10306	8911	0.12	10243	0.14	10238	0.14	10198	0.14
10310	10310	5310	0.07	5181	0.07	5090	0.07	5228	0.07
10330	10330	25286	0.34	25140	0.34	25607	0.34	26250	0.35
10364	10364	5258	0.07	5337	0.07	5263	0.07	5346	0.07
10366	10366	15396	0.21	15235	0.21	15276	0.21	15301	0.21
10378	10378	13899	0.19	13826	0.19	14202	0.19	13735	0.19
10385	10385	15387	0.21	18574	0.25	18456	0.25	18411	0.25
10387	10387	9474	0.13	9626	0.13	9740	0.13	9795	0.13
10405	10405	8246	0.11	8017	0.11	7955	0.11	7901	0.11
10407	10407	8976	0.12	8922	0.12	8961	0.12	8967	0.12
10508	10508	16044	0.22	15748	0.21	15865	0.21	16167	0.22
10606	10606	16956	0.23	16590	0.22	16416	0.22	16366	0.22
10607	10607	28138	0.38	27156	0.37	26459	0.36	26680	0.36
10609	10609	29549	0.40	28612	0.39	29815	0.40	29604	0.40
10612	10612	19126	0.26	18260	0.25	19527	0.26	22101	0.30
10620	10620	8964	0.12	8837	0.12	8763	0.12	8859	0.12
10621	10621	18273	0.25	18512	0.25	19190	0.26	19264	0.26
10622	10622	24587	0.33	22518	0.31	22420	0.30	22563	0.30
10633	10633	15899	0.22	15380	0.21	15348	0.21	15453	0.21
10804	10804	12423	0.17	12160	0.16	11905	0.16	12077	0.16
10805	10805	8672	0.12	8525	0.12	8451	0.11	8535	0.12
10806	10806	14505	0.20	14216	0.19	13988	0.19	14049	0.19
11350	11350	41975	0.57	39032	0.53	41543	0.56	41200	0.56
16215	16215	9328	0.13	9105	0.12	8861	0.12	8715	0.12
17139	17139	12868	0.17	11985	0.16	12563	0.17	12574	0.17
19001	19001	162711	2.21	160132	2.17	156809	2.11	155351	2.09
19002	19002	99546	1.35	101223	1.37	99418	1.34	100633	1.36
19003	19003	133208	1.81	133840	1.81	131383	1.77	132730	1.79
19004	19004	80569	1.09	84374	1.14	77502	1.04	78184	1.05
29001	29001	303614	4.12	311779	4.23	329120	4.43	328027	4.42
29002	29002	387403	5.26	392686	5.32	408418	5.49	407349	5.49
29003	29003	224559	3.05	236333	3.20	242611	3.26	247314	3.33
29004	29004	3892	0.05	.	.	3493	0.05	3660	0.05
39001	39001	606589	8.24	601011	8.15	595118	8.00	582008	7.84
39002	39002	461227	6.26	468767	6.36	459598	6.18	451718	6.09
39003	39003	412845	5.60	423430	5.74	414122	5.57	415195	5.59
39004	39004	58619	0.80	61617	0.84	59842	0.80	59084	0.80
69001	69001	570817	7.75	571053	7.74	579226	7.79	580641	7.82
69002	69002	715611	9.72	721730	9.78	729647	9.81	735446	9.91
69003	69003	582136	7.90	584961	7.93	596804	8.03	584126	7.87

BWT -
Basic sampling weight

		Unweighted							
		Q1		Q2		Q3		Q4	
Value	Formatted Value	Count	Percent	Count	Percent	Count	Percent	Count	Percent
6.106 -- 26.625	Minimum to 10th Percentile	1245	10.48	1395	10.46	1523	10.86	1221	9.92
27.118 -- 43.341	>10th to 25th Percentile	1679	14.14	1929	14.46	2107	15.02	1930	15.68
43.543 -- 73.667	>25th to 50th Percentile	2777	23.39	3429	25.70	3478	24.79	3098	25.18
75.039 -- 238.191	>50th to 75th Percentile	2972	25.03	3312	24.83	3548	25.29	3017	24.52
241.760 -- 560.128	>75th to 90th Percentile	1719	14.48	1795	13.45	2269	16.17	2016	16.38
643.950 -- 1946.458	>90th to 100th Percentile	1483	12.49	1481	11.10	1105	7.88	1023	8.31

		Weighted							
		Q1		Q2		Q3		Q4	
Value	Formatted Value	Count	Percent	Count	Percent	Count	Percent	Count	Percent
6.106 -- 26.625	Minimum to 10th Percentile	118591	1.61	127844	1.73	110329	1.48	100590	1.36
27.118 -- 43.341	>10th to 25th Percentile	330474	4.49	323102	4.38	341563	4.59	377146	5.08
43.543 -- 73.667	>25th to 50th Percentile	821511	11.15	878218	11.91	842477	11.33	852239	11.48
75.039 -- 238.191	>50th to 75th Percentile	1711277	23.23	1673047	22.68	1770331	23.81	1729330	23.30
241.760 -- 560.128	>75th to 90th Percentile	1657707	22.51	1668032	22.61	2169730	29.18	2138139	28.81
643.950 -- 1946.458	>90th to 100th Percentile	2726361	37.01	2705644	36.68	2201159	29.60	2223974	29.97

FWRWT -
Final quarterly weight

		Unweighted							
		Q1		Q2		Q3		Q4	
Value	Formatted Value	Count	Percent	Count	Percent	Count	Percent	Count	Percent
16.044 -- 85.332	Minimum to 10th Percentile	1074	9.04	1439	10.79	1672	11.92	1053	8.56
85.801 -- 143.432	>10th to 25th Percentile	1681	14.16	2168	16.25	2280	16.25	1522	12.37
143.625 -- 287.978	>25th to 50th Percentile	2746	23.12	3296	24.71	3505	24.98	3377	27.44
288.581 -- 758.347	>50th to 75th Percentile	3226	27.17	3137	23.51	3394	24.19	3138	25.50
758.580 -- 1451.984	>75th to 90th Percentile	1837	15.47	2013	15.09	1900	13.54	1938	15.75
1460.034 -- 7412.488	>90th to 100th Percentile	1311	11.04	1288	9.65	1279	9.12	1277	10.38

		Weighted							
		Q1		Q2		Q3		Q4	
Value	Formatted Value	Count	Percent	Count	Percent	Count	Percent	Count	Percent
16.044 -- 85.332	Minimum to 10th Percentile	63400	0.86	84309	1.14	95387	1.28	62054	0.84
85.801 -- 143.432	>10th to 25th Percentile	199218	2.70	244536	3.32	262446	3.53	176259	2.38
143.625 -- 287.978	>25th to 50th Percentile	583814	7.93	683780	9.27	729558	9.81	688323	9.27
288.581 -- 758.347	>50th to 75th Percentile	1598974	21.71	1512904	20.51	1636944	22.01	1490404	20.08
758.580 -- 1451.984	>75th to 90th Percentile	1808383	24.55	1972940	26.75	1859569	25.01	1913076	25.78
1460.034 -- 7412.488	>90th to 100th Percentile	3112131	42.25	2877417	39.01	2851686	38.35	3091303	41.65

PAGE IS INTENTIONALLY LEFT BLANK TO ALLOW FOR DOUBLE-SIDED COPYING

REFERENCES

Brick, J.M. and G. Kalton. "Handling Missing Data in Survey Research." *Statistical Methods in Medical Research* 1996; 5: 215-238.

Brick, J.M., P. Broene, P. James, and J. Severynse. *A User's Guide to WesVarPC*. Version 2.0. Rockville, MD: Westat, Inc., 1996.

Mathematica Policy Research, Inc. "Health Care Survey of DoD Beneficiaries: 2010 Adult Sampling Report." Report submitted to the TRICARE Management Activity. Washington, DC: MPR, 2009.

Research Triangle Institute (2001). SUDAAN User's Manual, Release 8.0 Research Triangle Park, NC: Research Triangle Institute.

SAS Institute Inc. (1999), SAS/STAT User's Guide, Version 8, Cary, NC: SAS Institute Inc.

U.S. Department of Health and Human Services. CAHPS® Survey and Reporting Kit. Rockville, MD 2007.

Wolter, Kirk M. Introduction of Variance Estimation. New York: Springer-Verlag. 1985.

Woodruff, R.S. "A Simple Method for Approximating the Variance of a Complicated Estimate." Journal of the American Statistical Association, 1971.

PAGE IS INTENTIONALLY LEFT BLANK TO ALLOW FOR DOUBLE-SIDED COPYING

APPENDIX A

ANNOTATED QUESTIONNAIRE – QUARTER I

PAGE IS INTENTIONALLY LEFT BLANK TO ALLOW FOR DOUBLE-SIDED COPYING

5V73-10

RCS: DD-HA(A) 1942

Health Care Survey of DoD Beneficiaries

October 2009

TRICARE

PAGE IS INTENTIONALLY LEFT BLANK TO ALLOW FOR DOUBLE-SIDED COPYING

According to the Privacy Act of 1974 (5 U.S.C. §552a), the Department of Defense is required to inform you of the purposes and use of this survey. Please read it carefully.

Authority: 10 U.S.C. §1074 (Medical and Dental Care for Members and Certain Former Members, as amended by National Defense Authorization Act of 1993, Public Law 102-484, §706); 10 U.S.C. §1074f (Medical Tracking System for Members Deployed Overseas); 32 C.F.R. §199.17 (TRICARE Program); 45 C.F.R. Part 160 Subparts A and E of Part 164 (Health Insurance Portability and Accountability Act of 1996, Privacy Rule); DoD 6025.18-R (Department of Defense Health Information Privacy Regulation); DoD 6025.13-R (Military Health System Clinical Quality Assurance Program Regulation); 64 FR 22837 (DHA 08 – Health Affairs Survey Data Base, April 28, 1999); and, E.O. 9397 (as amended, November 20, 2008, for SSN collection).

Purpose: This survey helps health policy makers gauge beneficiary satisfaction with the current military health care system and provides valuable input from beneficiaries that will be used to improve the Military Health System.

Routine Uses: None.

Disclosure: Participation is voluntary. Failure to respond will not result in any penalty to the respondent. However, maximum participation is encouraged so that data will be as complete and representative as possible.

YOUR PRIVACY

Your participation in this survey effort is very important. Your responses are confidential and your participation is voluntary. The number on the back of this survey is ONLY used to let us know if you returned your survey so we don't have to send you reminders.

This is your opportunity to tell officials of your opinions and experiences with the current military health care system. It is also an opportunity to provide feedback and identify areas where improvements are needed.

The survey processing center removes all identifying information before sending the results to the Department of Defense.

Your information is grouped with others and no individual information is shared. Only group statistics will be compiled and reported. No information about you as an individual will be disclosed.

SURVEY INSTRUCTIONS

Answer all the questions by checking the box to the left of your answer. You are sometimes told to skip over some questions in this survey. When this happens you will see an arrow with a note that tells you what question to answer next, like this:

☑ Yes ➔ *Go to Question 42*
☐ No

Please return the completed questionnaire in the enclosed postage-paid envelope within *seven days*. If the envelope is missing, please send to:

Office of the Assistant Secretary of Defense (Health Affairs)
TMA/HPAE
c/o Synovate Survey Processing Center
PO Box 5030
Chicago, IL 60680-4138

SURVEY STARTS HERE

As an eligible TRICARE beneficiary, please complete this survey even if you did not receive your health care from a military facility.

Please recognize that some specific questions about TRICARE benefits may not apply to you, depending on your entitlement and particular TRICARE program.

This survey is about the health care of the person whose name appears on the cover letter. The questionnaire should be completed by that person. If you are not the addressee, please give this survey to that person.

1. Are you the person whose name appears on the cover letter?

H10001

Percent of Responses*			
99.7%	1 ☐	Yes ➔	*Go to Question 2*
0.3%	2 ☐	No ➔	Please give this questionnaire to the person addressed on the cover letter.

2. By which of the following health plans are you currently covered?

MARK ALL THAT APPLY.

H10002A-H10002R

Military Health Plans

48.9%	A ☐	TRICARE Prime (including TRICARE Prime Remote and TRICARE Overseas)
14.0%	C ☐	TRICARE Extra or Standard (CHAMPUS)
1.5%	N ☐	TRICARE Plus
25.9%	O ☐	TRICARE for Life
1.2%	P ☐	TRICARE Supplemental Insurance
2.1%	Q ☐	TRICARE Reserve Select

Other Health Plans

26.4%	F ☐	Medicare
2.4%	G ☐	Federal Employees Health Benefit Program (FEHBP)
1.4%	H ☐	Medicaid
2.9%	I ☐	A civilian HMO (such as Kaiser)
11.3%	J ☐	Other civilian health insurance (such as Blue Cross)
1.0%	K ☐	Uniformed Services Family Health Plan (USFHP)
7.2%	M ☐	The Veterans Administration (VA)
0.2%	R ☐	Government health insurance from a country other than the US
6.9%	L ☐	Not sure

**Percent of responses exclude values coded as missing or skipped, therefore denominators vary depending on number of eligible respondents per question.*

3. Which health plan did you use for all or most of your health care in the last 12 months?

H10003

See Note 1

Percent of Responses* — *MARK ONLY ONE ANSWER.*

47.0%	1 ☐	TRICARE Prime
9.2%	3 ☐	TRICARE Extra or Standard (CHAMPUS)
0.7%	11 ☐	TRICARE Plus
1.3%	12 ☐	TRICARE Reserve Select
22.1%	4 ☐	Medicare (may include TRICARE for Life)
1.9%	5 ☐	Federal Employees Health Benefit Program (FEHBP)
0.3%	6 ☐	Medicaid
2.4%	7 ☐	A civilian HMO (such as Kaiser)
7.9%	8 ☐	Other civilian health insurance (such as Blue Cross)
0.9%	9 ☐	Uniformed Services Family Health Plan (USFHP)
3.4%	10 ☐	The Veterans Administration (VA)
0.2%	13 ☐	Government health insurance from a country other than the US
2.7%	-5 ☐	Not sure
	-6 ☐	Did not use any health plan in the last 12 months ➔ *Go to Question 5*

For the remainder of this questionnaire, the term health plan refers to the plan you indicated in Question 3.

4. How many months or years in a row have you been in this health plan?

H10004

See Note 1

2.3%	1 ☐	Less than 6 months
6.6%	2 ☐	6 up to 12 months
9.3%	3 ☐	12 up to 24 months
21.6%	4 ☐	2 up to 5 years
22.9%	5 ☐	5 up to 10 years
37.4%	6 ☐	10 or more years

YOUR HEALTH CARE IN THE LAST 12 MONTHS

These questions ask about your own health care. Do not include care you got when you stayed overnight in a hospital. Do not include the times you went for dental care visits.

5. In the last 12 months, where did you go most often for your health care?

H10005

Percent of Responses* — *MARK ONLY ONE ANSWER.*

34.9%	1 ☐	A military facility – This includes: Military clinic, Military hospital, PRIMUS clinic, NAVCARE clinic
55.0%	2 ☐	A civilian facility – This includes: Doctor's office, Clinic, Hospital, Civilian TRICARE contractor
0.7%	3 ☐	Uniformed Services Family Health Plan facility (USFHP)
4.4%	4 ☐	Veterans Affairs (VA) clinic or hospital
5.0%	5 ☐	I went to none of the listed types of facilities in the last 12 months

6. In the last 12 months, did you have an illness, injury, or condition that needed care right away in a clinic, emergency room, or doctor's office?

H10006 | See Note 2

44.5%	1 ☐	Yes
55.5%	2 ☐	No ➔ *Go to Question 9*

7. In the last 12 months, when you needed care right away, how often did you get care as soon as you thought you needed?

H10007

See Note 2

Percent of Responses*

3.8%	1 ☐	Never
13.4%	2 ☐	Sometimes
23.6%	3 ☐	Usually
59.3%	4 ☐	Always
	-6 ☐	I didn't need care right away for an illness, injury or condition in the last 12 months

8. In the last 12 months, when you needed care right away for an illness, injury, or condition, how long did you usually have to wait between trying to get care and actually seeing a provider?

H10008

See Note 2

61.9%	1 ☐	Same day
13.3%	2 ☐	1 day
6.5%	3 ☐	2 days
3.9%	4 ☐	3 days
7.2%	5 ☐	4-7 days
3.7%	6 ☐	8-14 days
3.5%	7 ☐	15 days or longer
	-6 ☐	I didn't need care right away for an illness, injury or condition in the last 12 months

9. In the last 12 months, not counting the times you needed health care right away, did you make any appointments for your health care at a doctor's office or clinic?

84.2%	1 ☐	Yes
15.8%	2 ☐	No ➔ *Go to Question 12*

H10009 | See Note 3

10. In the last 12 months, not counting times you needed care right away, how often did you get an appointment for your health care at a doctor's office or clinic as soon as you thought you needed?

H10010

See Note 3

3.4%	1 ☐	Never
15.2%	2 ☐	Sometimes
30.4%	3 ☐	Usually
51.0%	4 ☐	Always
	-6 ☐	I had no appointments in the last 12 months

11. In the last 12 months, not counting the times you needed health care right away, how many days did you usually have to wait between making an appointment and actually seeing a provider?

H10011

See Note 3

10.9%	1 ☐	Same day
12.5%	2 ☐	1 day
23.9%	3 ☐	2-3 days
21.8%	4 ☐	4-7 days
17.1%	5 ☐	8-14 days
10.6%	6 ☐	15-30 days
3.2%	7 ☐	31 days or longer
	-6 ☐	I had no appointments in the last 12 months

**Percent of responses exclude values coded as missing or skipped, therefore denominators vary depending on number of eligible respondents per question.*

12. In the last 12 months, how many times did you go to an emergency room to get care for yourself?

H10012

Percent of Responses*		
72.5%	1 ☐	None
17.4%	2 ☐	1
6.2%	3 ☐	2
2.4%	4 ☐	3
0.9%	5 ☐	4
0.6%	6 ☐	5 to 9
0.1%	7 ☐	10 or more

13. In the last 12 months (not counting times you went to an emergency room), how many times did you go to a doctor's office or clinic to get health care for yourself?

H10013

See Note 4

13.9%	1 ☐	None ➔ *Go to Question 19*
9.9%	2 ☐	1
15.8%	3 ☐	2
15.5%	4 ☐	3
13.9%	5 ☐	4
20.9%	6 ☐	5 to 9
10.1%	7 ☐	10 or more

14. In the last 12 months, how often did you and a doctor or other health provider talk about specific things you could do to prevent illness?

H10014

See Note 4

15.0%	1 ☐	Never
29.2%	2 ☐	Sometimes
29.4%	3 ☐	Usually
26.4%	4 ☐	Always

15. Choices for your treatment or health care can include choices about medicine, surgery, or other treatment. In the last 12 months, did a doctor or other health provider tell you there was more than one choice for your treatment or health care?

H10015 | See Notes 4,5

55.4%	1 ☐	Yes
44.6%	2 ☐	No ➔ *Go to Question 18*

16. In the last 12 months, did a doctor or other health provider talk with you about the pros and cons of each choice for your treatment or health care?

H10016

See Notes 4,5

62.4%	1 ☐	Definitely yes
32.1%	2 ☐	Somewhat yes
3.8%	3 ☐	Somewhat no
1.7%	4 ☐	Definitely no

17. In the last 12 months, when there was more than one choice for your treatment or health care, did a doctor or other health provider ask which choice you thought was best for you?

H10017

See Notes 4,5

52.0%	1 ☐	Definitely yes
35.6%	2 ☐	Somewhat yes
8.3%	3 ☐	Somewhat no
4.1%	4 ☐	Definitely no

18. Using any number from 0 to 10, where 0 is the worst health care possible and 10 is the best health care possible, what number would you use to rate all your health care in the last 12 months?

H10018

See Note 4

Percent of Responses*		
0.4%	0 ☐	0 Worst health care possible
0.4%	1 ☐	1
1.2%	2 ☐	2
1.6%	3 ☐	3
2.5%	4 ☐	4
6.6%	5 ☐	5
5.3%	6 ☐	6
12.6%	7 ☐	7
21.7%	8 ☐	8
18.9%	9 ☐	9
28.8%	10 ☐	10 Best health care possible
	-6 ☐	I had no visits in the last 12 months

YOUR PERSONAL DOCTOR

19. A personal doctor is the one you would see if you need a checkup, want advice about a health problem, or get sick or hurt. Do you have a personal doctor?

H10019 | See Note 6

Percent of Responses*		
73.7%	1 ☐	Yes
26.3%	2 ☐	No ➔ *Go to Question 29*

20. In the last 12 months, how many times did you visit your personal doctor to get care for yourself?

H10020 | See Notes 6,7

10.1%	0 ☐	None ➔ *Go to Question 27*
14.8%	1 ☐	1
22.5%	2 ☐	2
17.6%	3 ☐	3
15.2%	4 ☐	4
15.5%	5 ☐	5 to 9
4.3%	6 ☐	10 or more

21. In the last 12 months, how often did your personal doctor listen carefully to you?

H10021

See Notes 6,7

1.0%	1 ☐	Never
5.9%	2 ☐	Sometimes
21.3%	3 ☐	Usually
71.8%	4 ☐	Always
	-6 ☐	I had no visits in the last 12 months

22. In the last 12 months, how often did your personal doctor explain things in a way that was easy to understand?

H10022

See Notes 6,7

0.8%	1 ☐	Never
4.8%	2 ☐	Sometimes
22.2%	3 ☐	Usually
72.2%	4 ☐	Always
	-6 ☐	I had no visits in the last 12 months

**Percent of responses exclude values coded as missing or skipped, therefore denominators vary depending on number of eligible respondents per question.*

23. In the last 12 months, how often did your personal doctor show respect for what you had to say?

H10023 | See Notes 6,7

Percent of Responses*		
1.0%	1 ☐	Never
4.7%	2 ☐	Sometimes
18.1%	3 ☐	Usually
76.2%	4 ☐	Always
	-6 ☐	I had no visits in the last 12 months

24. In the last 12 months, how often did your personal doctor spend enough time with you?

H10024 | See Notes 6,7

2.2%	1 ☐	Never
7.3%	2 ☐	Sometimes
29.8%	3 ☐	Usually
60.7%	4 ☐	Always
	-6 ☐	I had no visits in the last 12 months

25. In the last 12 months, did you get care from a doctor or other health provider besides your personal doctor?

74.2%	1 ☐	Yes
25.8%	2 ☐	No ➔ *Go to Question 27*

H10025 | See Note 6,7 & 8

26. In the last 12 months, how often did your personal doctor seem informed and up-to-date about the care you got from these doctors or other health providers?

H10026 | See Note 6,7 & 8

7.6%	1 ☐	Never
15.0%	2 ☐	Sometimes
33.7%	3 ☐	Usually
43.6%	4 ☐	Always

27. Using any number from 0 to 10, where 0 is the worst personal doctor possible and 10 is the best personal doctor possible, what number would you use to rate your personal doctor?

H10027 | See Note 6

0.4%	0 ☐	0 Worst personal doctor possible
0.5%	1 ☐	1
0.8%	2 ☐	2
0.9%	3 ☐	3
0.9%	4 ☐	4
4.8%	5 ☐	5
3.8%	6 ☐	6
8.4%	7 ☐	7
20.1%	8 ☐	8
23.0%	9 ☐	9
36.5%	10 ☐	10 Best personal doctor possible
	-6 ☐	I don't have a personal doctor

28. Did you have the same personal doctor or nurse <u>before</u> you joined this health plan?

32.8%	1 ☐	Yes ➔ *Go to Question 30*
67.2%	2 ☐	No

S10009 | See Note 6, 8A1

29. Since you joined your health plan, how much of a problem, if any, was it to get a personal doctor or nurse you are happy with?

S10010 | See Note 8A1

Percent of Responses*		
13.0%	1 ☐	A big problem
22.7%	2 ☐	A small problem
64.3%	3 ☐	Not a problem

GETTING HEALTH CARE FROM A SPECIALIST

When you answer the next questions, <u>do not</u> include dental visits or care you got when you stayed overnight in a hospital.

30. <u>Specialists</u> are doctors like surgeons, heart doctors, allergy doctors, skin doctors, and other doctors who specialize in one area of health care.

In the last 12 months, did you try to make any appointments to see a specialist?

H10028 | See Note 9

Percent of Responses*		
58.1%	1 ☐	Yes
41.9%	2 ☐	No ➔ *Go to Question 34*

31. In the last 12 months, how often was it easy to get appointments with specialists?

H10029 | See Note 9

6.6%	1 ☐	Never
14.2%	2 ☐	Sometimes
30.6%	3 ☐	Usually
48.6%	4 ☐	Always
	-6 ☐	I didn't need a specialist in the last 12 months

32. How many specialists have you seen in the last 12 months?

H10030 | See Note 9,10

3.8%	0 ☐	None ➔ *Go to Question 34*
43.1%	1 ☐	1 specialist
29.5%	2 ☐	2
14.3%	3 ☐	3
5.9%	4 ☐	4
3.4%	5 ☐	5 or more specialists

33. We want to know your rating of the specialist you saw most often in the last 12 months. Using any number from 0 to 10, where 0 is the worst specialist possible and 10 is the best specialist possible, what number would you use to rate the specialist?

H10031 | See Note 9,10

0.6%	0 ☐	0 Worst specialist possible
0.3%	1 ☐	1
0.7%	2 ☐	2
1.5%	3 ☐	3
1.6%	4 ☐	4
4.3%	5 ☐	5
3.9%	6 ☐	6
9.1%	7 ☐	7
18.4%	8 ☐	8
23.9%	9 ☐	9
35.6%	10 ☐	10 Best specialist possible
	-6 ☐	I didn't see a specialist in the last 12 months

**Percent of responses exclude values coded as missing or skipped, therefore denominators vary depending on number of eligible respondents per question.*

34. In general, how would you rate your overall mental or emotional health?

S10B01

Percent of Responses*		
39.7%	1 ☐	Excellent
31.9%	2 ☐	Very good
20.1%	3 ☐	Good
6.7%	4 ☐	Fair
1.6%	5 ☐	Poor

35. In the last 12 months, did you need any treatment or counseling for a personal or family problem?

14.5%	1 ☐	Yes
85.5%	2 ☐	No ➔ *Go to Question 38*

S10B02 | See Note 10A1

36. In the last 12 months, how much of a problem, if any, was it to get the treatment or counseling you needed through your health plan?

S10B03 | See Note 10A1

11.6%	1 ☐	A big problem
17.1%	2 ☐	A small problem
71.3%	3 ☐	Not a problem

37. Using any number from 0 to 10, where 0 is the worst treatment or counseling possible and 10 is the best treatment or counseling possible, what number would you use to rate your treatment or counseling in the last 12 months?

S10B04 | See Note 10A1

2.3%	0 ☐	0 Worst treatment or counseling possible
2.1%	1 ☐	1
2.2%	2 ☐	2
3.0%	3 ☐	3
3.6%	4 ☐	4
8.2%	5 ☐	5
5.2%	6 ☐	6
10.7%	7 ☐	7
17.1%	8 ☐	8
16.9%	9 ☐	9
28.6%	10 ☐	10 Best treatment or counseling possible
	-6 ☐	I had no treatment or counseling in the last 12 months

YOUR HEALTH PLAN

The next questions ask about your experience with your health plan. By your health plan, we mean the health plan you marked in Question 3.

38. In the last 12 months, did you try to get any kind of care, tests, or treatment through your health plan?

H10032 | See Note 11

Percent of Responses*		
70.5%	1 ☐	Yes
29.5%	2 ☐	No ➔ *Go to Question 40*

Percent of responses exclude values coded as missing or skipped, therefore denominators vary depending on number of eligible respondents per question.

39. In the last 12 months, how often was it easy to get the care, tests or treatment you thought you needed through your health plan?

H10033 | See Note 11

Percent of Responses*		
2.9%	1 ☐	Never
9.5%	2 ☐	Sometimes
27.5%	3 ☐	Usually
60.1%	4 ☐	Always
	-6 ☐	I didn't need care, tests or treatment through my health plan in the last 12 months

40. In the last 12 months, did you look for any information in written materials or on the Internet about how your health plan works?

H10034B | See Note 11B

28.6%	1 ☐	Yes
71.4%	2 ☐	No ➔ *Go to Question 42*

41. In the last 12 months, how often did the written material or the Internet provide the information you needed about how your plan works?

H10034 | See Note 11B

6.0%	1 ☐	Never
25.1%	2 ☐	Sometimes
44.2%	3 ☐	Usually
24.6%	4 ☐	Always
	-6 ☐	I didn't look for information from my health plan in the last 12 months

42. Sometimes people need services or equipment beyond what is provided in a regular or routine office visit, such as care from a specialist, physical therapy, a hearing aid, or oxygen.

In the last 12 months, did you look for information from your health plan on how much you would have to pay for a health care service or equipment?

H10035 | See Note 12

14.7%	1 ☐	Yes
85.3%	2 ☐	No ➔ *Go to Question 44*

43. In the last 12 months, how often were you able to find out from your health plan how much you would have to pay for a health care service or equipment?

H10036 | See Note 12

20.3%	1 ☐	Never
20.2%	2 ☐	Sometimes
30.6%	3 ☐	Usually
28.9%	4 ☐	Always
	-6 ☐	I didn't need a health care service or equipment from my health plan in the last 12 months

44. In some health plans, the amount you pay for a prescription medicine can be different for different medicines, or can be different for prescriptions filled by mail instead of at the pharmacy.

In the last 12 months, did you look for information from your health plan on how much you would have to pay for specific prescription medicines?

H10037 | See Note 13

22.7%	1 ☐	Yes
77.3%	2 ☐	No ➔ *Go to Question 46*

45. In the last 12 months, how often were you able to find out from your health plan how much you would have to pay for specific prescription medications?

H10038 | See Note 13

Percent of Responses*		
19.7%	1 ☐	Never
14.0%	2 ☐	Sometimes
22.5%	3 ☐	Usually
43.8%	4 ☐	Always
	-6 ☐	I didn't need prescription medications from my health plan in the last 12 months

46. In the last 12 months, did you try to get information or help from your health plan's customer service?

H10039 | See Note 14

25.4%	1 ☐	Yes
74.6%	2 ☐	No ➔ *Go to Question 49*

47. In the last 12 months, how often did your health plan's customer service give you the information or help you needed?

H10040 | See Note 14

7.7%	1 ☐	Never
17.7%	2 ☐	Sometimes
26.6%	3 ☐	Usually
47.9%	4 ☐	Always
	-6 ☐	I didn't call my health plan's customer service in the last 12 months

48. In the last 12 months, how often did your health plan's customer service staff treat you with courtesy and respect?

H10041 | See Note 14

2.1%	1 ☐	Never
7.9%	2 ☐	Sometimes
24.1%	3 ☐	Usually
65.9%	4 ☐	Always
	-6 ☐	I didn't call my health plan's customer service in the last 12 months

49. In the last 12 months, did your health plan give you any forms to fill out?

H10042 | See Note 15

24.1%	1 ☐	Yes
75.9%	2 ☐	No ➔ *Go to Question 51*

50. In the last 12 months, how often were the forms from your health plan easy to fill out?

H10043 | See Note 15

3.6%	1 ☐	Never
12.5%	2 ☐	Sometimes
44.8%	3 ☐	Usually
39.1%	4 ☐	Always
	-6 ☐	I didn't have any experiences with paperwork for my health plan in the last 12 months

51. Claims are sent to a health plan for payment. You may send in the claims yourself, or doctors, hospitals, or others may do this for you. In the last 12 months, did you or anyone else send in any claims to your health plan?

49.0%	1 ☐	Yes
34.1%	2 ☐	No ➔ *Go to Question 54*
16.9%	-5 ☐	Don't know ➔ *Go to Question 54*

H10044 | See Note 16

52. In the last 12 months, how often did your health plan handle your claims quickly?

H10045 | See Note 16

Percent of Responses*		
2.6%	1 ☐	Never
7.6%	2 ☐	Sometimes
32.1%	3 ☐	Usually
45.7%	4 ☐	Always
12.1%	-5 ☐	Don't know
	-6 ☐	No claims were sent for me in the last 12 months

53. In the last 12 months, how often did your health plan handle your claims correctly?

H10046 | See Note 16

1.3%	1 ☐	Never
6.5%	2 ☐	Sometimes
27.6%	3 ☐	Usually
52.4%	4 ☐	Always
12.1%	-5 ☐	Don't know
	-6 ☐	No claims were sent for me in the last 12 months

54. Using any number from 0 to 10, where 0 is the worst health plan possible and 10 is the best health plan possible, what number would you use to rate your health plan?

H10047

0.8%	0 ☐	0	Worst health plan possible
0.4%	1 ☐	1	
0.6%	2 ☐	2	
1.3%	3 ☐	3	
1.7%	4 ☐	4	
7.3%	5 ☐	5	
5.0%	6 ☐	6	
12.3%	7 ☐	7	
20.2%	8 ☐	8	
20.3%	9 ☐	9	
30.2%	10 ☐	10	Best health plan possible

RESERVISTS

The following questions concern health care coverage provided to reservists (National Guard and Reserves) and members of their immediate families. An immediate family member is a reservist's TRICARE eligible spouse or child.

55. Are you or your spouse or parent a reservist who was on active duty for more than 30 consecutive days in support of contingency operations during the past 12 months (e.g. Operation Iraqi Freedom, Noble Eagle/Enduring Freedom, Kosovo, Bosnia)?

Percent of Responses*		
6.6%	1 ☐	Yes
93.4%	2 ☐	No ➔ *Go to Question 71*

S10G18 | See Note 16B1

**Percent of responses exclude values coded as missing or skipped, therefore denominators vary depending on number of eligible respondents per question.*

56. Are you a reservist who was activated for contingency operations for more than 30 consecutive days during the past 12 months?

Percent of Responses*		
28.8%	1 ☐	Yes, I am a reservist who is currently on active duty for a contingency operation
28.6%	2 ☐	Yes, I am a reservist who has been on active duty for a contingency operation but was deactivated in the past 12 months
1.9%	3 ☐	No, I am a reservist but I have not been on active duty for a contingency operation in the past 12 months
40.8%	4 ☐	No, I am not a reservist

S10G19

See Note 16B1

57. Is your spouse or parent a reservist who was activated for contingency operations for more than 30 consecutive days during the past 12 months?

32.0%	1 ☐	Yes, my spouse or parent is a reservist currently on active duty for a contingency operation
16.7%	2 ☐	Yes, my reservist spouse or parent had been on active duty for a contingency operation but was deactivated in the past 12 months
1.7%	3 ☐	No, my spouse or parent is a reservist but has not been on active duty for a contingency operation in the past 12 months
49.6%	4 ☐	No, my spouse or parent is not a reservist

S10G23 | See Note 16B1

58. Before becoming eligible for TRICARE Prime, Standard/Extra or transitional coverage due to your activation or your parent's or your spouse's activation, were you covered by civilian health insurance?

40.1%	1 ☐	Yes, through my own policy
14.3%	2 ☐	Yes, through the policy of a reservist spouse or parent
6.4%	3 ☐	Yes, through the policy of a non-reservist in my family
39.2%	4 ☐	No, I had no civilian coverage

S10G27 | See Note 16B1

59. Which of the following describes your current health care coverage?

S10G28 | See Notes 16B1, 16B2

54.9%	1 ☐	I use only TRICARE ➔ *Go to Question 62*
16.3%	2 ☐	I use both TRICARE and civilian coverage ➔ *Go to Question 61*
17.6%	3 ☐	I use only civilian coverage ➔ *Go to Question 60*
11.2%	-5 ☐	Don't know ➔ *Go to Question 61*

60. Why don't you use TRICARE?

S10G29A-S10G29K

See Notes 16B1, 16B2

MARK ALL THAT APPLY.

Percent of Responses*		
20.5%	A ☐	I have a greater choice of doctors with my civilian plan
11.7%	B ☐	I get better customer service with civilian plans
14.3%	C ☐	My personal doctor is not available to me through TRICARE
13.8%	D ☐	TRICARE benefits are poor compared to my civilian plan
27.7%	E ☐	It is easier for me to get care through my civilian plan
16.4%	F ☐	I pay less for civilian care than I would for TRICARE
17.1%	G ☐	There are no military facilities near me
16.3%	H ☐	I prefer civilian doctors
10.2%	I ☐	I prefer civilian hospitals
45.3%	J ☐	I am happy with my civilian plan and have no reason to change
37.8%	K ☐	Another reason

61. Do you or the policy-holder now pay all or part of the premium for your civilian health insurance?

S10G30

See Notes 16B1, 16B2

21.1%	1 ☐	Yes, we pay all
43.0%	3 ☐	Yes, we pay part
17.4%	2 ☐	No, we pay nothing
18.5%	-5 ☐	Don't know

62. When you became eligible for TRICARE due to activation, how much of a problem was it to get information about your TRICARE benefits?

S10G31

See Note 16B1

12.4%	1 ☐	A big problem
18.2%	2 ☐	A small problem
69.4%	3 ☐	Not a problem
	-6 ☐	I did not try to get information about TRICARE

63. Is the doctor you consider your personal doctor a civilian?

S10G32 | See Notes 16B1, 16B3

86.6%	1 ☐	Yes
13.4%	2 ☐	No ➔ *Go to Question 65*
	-6 ☐	I do not have a personal doctor ➔ *Go to Question 66*

64. Does your personal doctor accept TRICARE?

S10G33

See Notes 16B1, 16B3

73.7%	1 ☐	Yes
8.8%	2 ☐	No
17.4%	-5 ☐	Don't know
	-6 ☐	I do not have a personal doctor

65. Since you became eligible for TRICARE due to activation, how difficult is it to see the personal doctor you want to see?

S10G34

See Notes 16B1, 16B3

12.8%	1 ☐	It is now more difficult
13.8%	2 ☐	It is now less difficult
73.3%	3 ☐	It is about the same
	-6 ☐	I do not have a personal doctor

**Percent of responses exclude values coded as missing or skipped, therefore denominators vary depending on number of eligible respondents per question.*

66. Since you became eligible for TRICARE due to activation, how difficult is it to see the specialists you want to see?

S10G35

See Note 16B1

Percent of Responses*		
23.1%	1 ☐	It is now more difficult
18.9%	2 ☐	It is now less difficult
58.0%	3 ☐	It is about the same
	-6 ☐	I have not needed to see any specialists

67. TRICARE Reserve Select (TRS) is a premium-based TRICARE health plan available for purchase by qualified members of the Selected Reserve. Are you *aware* of this program?

S10G40

See Notes 16B1, 16B4

55.3%	1 ☐	Yes
44.7%	2 ☐	No ➔ *Go to Question 71*

68. In the past 12 months, have you (or your sponsor) been eligible to purchase coverage under TRICARE Reserve Select?

S10G41

See Notes 16B1, 16B4

51.2%	1 ☐	Yes
21.2%	2 ☐	No
27.5%	3 ☐	Don't know

69. Effective October 1, 2007, several changes were made to the TRICARE Reserve Select eligibility rules, enrollment process, and premiums. Are you aware of any of these changes to the TRICARE Reserve Select health plan?

S10G42

See Notes 16B1, 16B4

50.7%	1 ☐	Yes
49.3%	2 ☐	No

70. Since October 1, 2007, have you been enrolled in the TRICARE Reserve Select program?

S10G43

See Notes 16B1, 16B4

9.2%	1 ☐	Yes, I/we re-enrolled in TRICARE Reserve Select
12.0%	2 ☐	Yes, I/we enrolled for the first time in TRICARE Reserve Select
54.8%	3 ☐	No, have not enrolled
24.0%	-5 ☐	Don't know

PREVENTIVE CARE

Preventive care is medical care you receive that is intended to maintain your good health or prevent a future medical problem. A physical or blood pressure screening are examples of preventive care.

71. When did you last have a blood pressure reading?

H10048

Percent of Responses*		
92.2%	3 ☐	Less than 12 months ago
5.2%	2 ☐	1 to 2 years ago
2.6%	1 ☐	More than 2 years ago

72. Do you know if your blood pressure is too high?

H10049

17.2%	1 ☐	Yes, it is too high
76.6%	2 ☐	No, it is not too high
6.2%	3 ☐	Don't know

73. When did you last have a flu shot?

H10050

Percent of Responses*		
58.1%	4 ☐	Less than 12 months ago
15.7%	3 ☐	1-2 years ago
12.7%	2 ☐	More than 2 years ago
13.5%	1 ☐	Never had a flu shot

74. Have you ever smoked at least 100 cigarettes in your entire life?

H10051

See Note 17

42.7%	1 ☐	Yes
55.6%	2 ☐	No ➔ *Go to Question 79*
1.7%	-5 ☐	Don't know ➔ *Go to Question 79*

75. Do you now smoke cigarettes every day, some days or not at all?

H10052

See Note 17

23.7%	4 ☐	Every day ➔ *Go to Question 76*
10.0%	3 ☐	Some days ➔ *Go to Question 76*
66.2%	2 ☐	Not at all ➔ *Go to Question 79*
0.2%	-5 ☐	Don't know ➔ *Go to Question 79*

76. In the last 12 months, on how many visits were you advised to quit smoking by a doctor or other health provider in your plan?

H10053

See Notes 17, 18

25.4%	1 ☐	None
19.9%	2 ☐	1 visit
34.7%	3 ☐	2 to 4 visits
10.1%	4 ☐	5 to 9 visits
9.9%	5 ☐	10 or more visits
	-6 ☐	I had no visits in the last 12 months

77. On how many visits was medication recommended or discussed to assist you with quitting smoking (for example: nicotine gum, patch, nasal spray, inhaler, prescription medication)?

H10054

See Notes 17, 18

52.4%	1 ☐	None
17.9%	2 ☐	1 visit
22.5%	3 ☐	2 to 4 visits
3.1%	4 ☐	5 to 9 visits
4.2%	5 ☐	10 or more visits
	-6 ☐	I had no visits in the last 12 months

78. On how many visits did your doctor or health provider recommend or discuss methods and strategies (other than medication) to assist you with quitting smoking?

H10055

See Notes 17, 18

53.7%	1 ☐	None
18.0%	2 ☐	1 visit
20.6%	3 ☐	2 to 4 visits
3.5%	4 ☐	5 to 9 visits
4.3%	5 ☐	10 or more visits
	-6 ☐	I had no visits in the last 12 months

**Percent of responses exclude values coded as missing or skipped, therefore denominators vary depending on number of eligible respondents per question.*

79. Do you currently smoke any tobacco products other than cigarettes, such as cigars, pipes, bidis, kreteks, or any other tobacco product?

Note: Bidis are small, brown, hand-rolled cigarettes from India and other southeast Asian countries. Kreteks are clove cigarettes made in Indonesia that contain clove extract and tobacco.

S10D03

Percent of Responses*		
4.6%	1 ☐	Yes
95.0%	2 ☐	No
0.4%	-5 ☐	Don't know

80. Do you currently use smokeless tobacco products such as dip, chewing tobacco, snuff or snus every day, some days, or not at all?

S10D02

2.0%	1 ☐	Every day
2.2%	2 ☐	Some days
95.8%	3 ☐	Not at all

81. Are you male or female?

H10056 | See Note 19A

50.3%	1 ☐	Male ➔ *Go to Question 88*
49.7%	2 ☐	Female

82. When did you last have a Pap smear test?

H10057 | See Notes 19A & 19B

55.1%	5 ☐	Within the last 12 months
25.2%	4 ☐	1 to 3 years ago
5.8%	3 ☐	More than 3 but less than 5 years ago
10.3%	2 ☐	5 or more years ago
3.5%	1 ☐	Never had a Pap smear test

83. Are you under age 40?

H10058

See Notes 19A, 19B & 20

33.7%	1 ☐	Yes ➔ *Go to Question 85*
66.3%	2 ☐	No

84. When was the last time your breasts were checked by mammography?

H10059 | See Notes 19A, 19B & 20

63.2%	5 ☐	Within the last 12 months
19.9%	4 ☐	1 to 2 years ago
7.6%	3 ☐	More than 2 years ago but less than 5 years ago
4.2%	2 ☐	5 or more years ago
5.1%	1 ☐	Never had a mammogram

85. Have you been pregnant in the last 12 months or are you pregnant now?

3.2%	1 ☐	Yes, I am currently pregnant ➔ *Go to Question 86*
6.8%	2 ☐	No, I am not currently pregnant, but have been pregnant in the past 12 months ➔ *Go to Question 87*
89.9%	3 ☐	No, I am not currently pregnant, and have not been pregnant in the past 12 months ➔ *Go to Question 88*

H10060 | See Notes 19A, 19B, & 21

86. In what trimester is your pregnancy?

H10061 | See Notes 19A, 19B, & 21

Percent of Responses*		
17.0%	1 ☐	First trimester (up to 12 weeks after 1st day of last period) ➔ *Go to Question 88*
41.4%	2 ☐	Second trimester (13th through 27th week)
41.6%	3 ☐	Third trimester (28th week until delivery)

87. In which trimester did you first receive prenatal care?

H10062 | See Notes 19A, 19B, & 21

83.3%	4 ☐	First trimester (up to 12 weeks after 1st day of last period)
6.5%	3 ☐	Second trimester (13th through 27th week)
0.6%	2 ☐	Third trimester (28th week until delivery)
9.6%	1 ☐	Did not receive prenatal care

ABOUT YOU

88. In general, how would you rate your overall health?

H10063

Percent of Responses*		
18.8%	5 ☐	Excellent
38.1%	4 ☐	Very good
30.8%	3 ☐	Good
10.5%	2 ☐	Fair
1.9%	1 ☐	Poor

89. Are you limited in any way in any activities because of any impairment or health problem?

H10064

32.4%	1 ☐	Yes
67.6%	2 ☐	No

90. In the last 12 months, have you seen a doctor or other health provider 3 or more times for the same condition or problem?

H10065 | See Note 22

45.7%	1 ☐	Yes
54.3%	2 ☐	No ➔ *Go to Question 92*

91. Is this a condition or problem that has lasted for at least 3 months? Do not include pregnancy or menopause.

H10066

See Note 22

83.7%	1 ☐	Yes
16.3%	2 ☐	No

92. Do you now need or take medicine prescribed by a doctor? Do not include birth control.

H10067 | See Note 23

61.9%	1 ☐	Yes
38.1%	2 ☐	No ➔ *Go to Question 94*

93. Is this medicine to treat a condition that has lasted for at least 3 months? Do not include pregnancy or menopause.

H10068

See Note 23

93.8%	1 ☐	Yes
6.2%	2 ☐	No

**Percent of responses exclude values coded as missing or skipped, therefore denominators vary depending on number of eligible respondents per question.*

94. Have you ever had any experience that was so frightening, horrible, or upsetting that, in the past month…

MARK "YES" OR "NO" TO EACH.

S10B23-S10B26

Percent of Responses* YES	Percent of Responses* NO	YES	NO	
10.1%	89.9%	1 ☐	2 ☐	You have had nightmares about it or thought about it when you did not want to?
9.8%	90.2%	1 ☐	2 ☐	You tried hard not to think about it or went out of your way to avoid situations that reminded you of it?
8.5%	91.5%	1 ☐	2 ☐	You have been constantly on guard, watchful, or easily startled?
8.5%	91.5%	1 ☐	2 ☐	You felt numb or detached from others, activities, or your surroundings?

95. How tall are you without your shoes on?

H10069F, H10069I

Please give your answer in feet and inches.

*Percent of Responses** 96.9%

Example:

Height	
Feet	Inches
5	6
☐ 1	☐ 0
☐ 2	☐ 1
☐ 3	☐ 2
☐ 4	☐ 3
☑ 5	☐ 4
☐ 6	☐ 5
☐ 7	☑ 6
	☐ 7
	☐ 8
	☐ 9
	☐ 10
	☐ 11

Your answer:

Height	
Feet	Inches
☐ 1	☐ 0
☐ 2	☐ 1
☐ 3	☐ 2
☐ 4	☐ 3
☐ 5	☐ 4
☐ 6	☐ 5
☐ 7	☐ 6
	☐ 7
	☐ 8
	☐ 9
	☐ 10
	☐ 11

96. How much do you weigh without your shoes on?

Please give your answer in pounds.

H10070

Example:

Weight		
Pounds		
1	6	0
☐ 0	☐ 0	☑ 0
☑ 1	☐ 1	☐ 1
☐ 2	☐ 2	☐ 2
☐ 3	☐ 3	☐ 3
	☐ 4	☐ 4
	☐ 5	☐ 5
	☑ 6	☐ 6
	☐ 7	☐ 7
	☐ 8	☐ 8
	☐ 9	☐ 9

Your Answer:

Weight		
Pounds		
☐ 0	☐ 0	☐ 0
☐ 1	☐ 1	☐ 1
☐ 2	☐ 2	☐ 2
☐ 3	☐ 3	☐ 3
	☐ 4	☐ 4
	☐ 5	☐ 5
	☐ 6	☐ 6
	☐ 7	☐ 7
	☐ 8	☐ 8
	☐ 9	☐ 9

*Percent of Responses** 96.7%

97. Have you or your spouse been deployed to a combat zone within the past two years?

S10B22

Percent of Responses*		
12.6%	1 ☐	Yes, I and/or my spouse have been deployed in the past year
5.5%	2 ☐	Yes, I and/or my spouse have been deployed within the past two years
81.9%	3 ☐	No, neither I nor my spouse has been deployed within the past two years

98. What is the highest grade or level of school that you have completed?

SREDA

1.1%	1 ☐	8th grade or less
2.4%	2 ☐	Some high school, but did not graduate
24.4%	3 ☐	High school graduate or GED
43.1%	4 ☐	Some college or 2-year degree
13.3%	5 ☐	4-year college graduate
15.7%	6 ☐	More than 4-year college degree

99. Are you of Hispanic or Latino origin or descent?

(Mark "NO" if not Spanish/Hispanic/Latino.)

87.7%	A ☐	No, not Spanish, Hispanic, or Latino
3.4%	B ☐	Yes, Mexican, Mexican American, Chicano
2.5%	C ☐	Yes, Puerto Rican
0.2%	D ☐	Yes, Cuban
3.1%	E ☐	Yes, other Spanish, Hispanic, or Latino

H10071A- H10071E, H10071 | See Note 24

100. What is your race?

(Mark ONE OR MORE races to indicate what you consider yourself to be.)

SRRACEA-SRRACEE

78.8%	A ☐	White
10.1%	B ☐	Black or African American
2.2%	C ☐	American Indian or Alaska Native
5.9%	D ☐	Asian (e.g., Asian Indian, Chinese, Filipino, Japanese, Korean, Vietnamese)
1.0%	E ☐	Native Hawaiian or other Pacific Islander (e.g., Samoan, Guamanian, or Chamorro)

101. What is your age now?

SRAGE

15.2%	1 ☐	18 to 24
16.0%	2 ☐	25 to 34
12.8%	3 ☐	35 to 44
11.8%	4 ☐	45 to 54
17.9%	5 ☐	55 to 64
14.0%	6 ☐	65 to 74
12.3%	7 ☐	75 or older

**Percent of responses exclude values coded as missing or skipped, therefore denominators vary depending on number of eligible respondents per question.*

102. Currently, are you covered by Medicare Part A? *Medicare is the federal health insurance program for people aged 65 or older and for certain persons with disabilities. Medicare Part A helps pay for inpatient hospital care.*

H10072

Percent of Responses*		
28.5%	1 ☐	Yes, I am now covered by Medicare Part A
71.5%	2 ☐	No, I am not covered by Medicare Part A

103. Currently, are you covered by Medicare Part B? *Medicare is the federal health insurance program for people aged 65 or older and for certain persons with disabilities. Medicare Part B helps pay for doctor's services, outpatient hospital services, and certain other services.*

H10073

27.7%	1 ☐	Yes, I am now covered by Medicare Part B
72.3%	2 ☐	No, I am not covered by Medicare Part B

104. Currently, are you covered by Medicare supplemental insurance? *Medicare supplemental insurance, also called Medigap or MediSup, is usually obtained from private insurance companies and covers some of the costs not paid for by Medicare.*

H10074

5.1%	1 ☐	Yes, I am now covered by Medicare supplemental insurance
94.9%	2 ☐	No, I am not covered by Medicare supplemental insurance

105. Using a scale of 1 to 5, with 1 being "strongly disagree" and 5 being "strongly agree", how much do you agree with the following statement: In general, I am able to see my provider(s) when needed?

S10011

4.5%	1 ☐	1 Strongly disagree
5.0%	2 ☐	2 Disagree
10.5%	3 ☐	3 Neither agree nor disagree
44.9%	4 ☐	4 Agree
35.1%	5 ☐	5 Strongly agree

106. Using a scale of 1 to 5, with 1 being "completely dissatisfied" and 5 being "completely satisfied", how satisfied are you, overall, with the health care you received during your last visit?

S10014

3.6%	1 ☐	1 Completely dissatisfied
5.2%	2 ☐	2 Somewhat dissatisfied
7.8%	3 ☐	3 Neither satisfied nor dissatisfied
25.3%	4 ☐	4 Somewhat satisfied
58.1%	5 ☐	5 Completely satisfied

**Percent of responses exclude values coded as missing or skipped, therefore denominators vary depending on number of eligible respondents per question.*

THANK YOU FOR TAKING THE TIME TO COMPLETE THE SURVEY! Your generous contribution will greatly aid efforts to improve the health of our military community.

Return your survey in the postage-paid envelope. If the envelope is missing, please send to:

Office of the Assistant Secretary of Defense (Health Affairs)
TMA/HPAE
c/o Synovate Survey Processing Center
PO Box 5030
Chicago, IL 60680-4138

Questions about the survey?

Email: survey-dodq2@synovate.net

Toll-free phone (in the US, Puerto Rico and Canada):
1-877-236-2390, available 24 hours a day
Toll-free fax (in the US and Canada): 1-800-409-7681

International Toll-Free numbers:
Germany: 0 800 182 1532
Great Britain: 008 234 7139
Japan: 0053 11 30 814
South Korea: 003 0813 1286
Mexico: 001 877 238 5171
Philippines: 1 800 1116 2366

When calling or writing, please provide your 8-digit ID number printed in blue on the letter accompanying this survey.

Questions about your TRICARE coverage?

For additional information on TRICARE, or if you are not sure about your benefits, or if you don't have a primary care manager; contact the TRICARE Service Center in your region:

North: 1-877-874-2273
South: 1-800-444-5445
West: 1-888-874-9378
Outside the US: 1-888-777-8343

The website is:
www.tricare.osd.mil/tricareservicecenters

Veterans: Contact the US Department of Veterans Affairs at 1-877-222-VETS; or go to www.va.gov

PAGE IS INTENTIONALLY LEFT BLANK TO ALLOW FOR DOUBLE-SIDED COPYING

APPENDIX A

ANNOTATED QUESTIONNAIRE – QUARTER II

PAGE IS INTENTIONALLY LEFT BLANK TO ALLOW FOR DOUBLE-SIDED COPYING

26C3-20

RCS: DD-HA(A) 1942

Health Care Survey of DoD Beneficiaries

January 2010

TRICARE

PAGE IS INTENTIONALLY LEFT BLANK TO ALLOW FOR DOUBLE-SIDED COPYING

According to the Privacy Act of 1974 (5 U.S.C. §552a), the Department of Defense is required to inform you of the purposes and use of this survey. Please read it carefully.

Authority: 10 U.S.C. §1074 (Medical and Dental Care for Members and Certain Former Members, as amended by National Defense Authorization Act of 1993, Public Law 102-484, §706); 10 U.S.C. §1074f (Medical Tracking System for Members Deployed Overseas); 32 C.F.R. §199.17 (TRICARE Program); 45 C.F.R. Part 160 Subparts A and E of Part 164 (Health Insurance Portability and Accountability Act of 1996, Privacy Rule); DoD 6025.18-R (Department of Defense Health Information Privacy Regulation); DoD 6025.13-R (Military Health System Clinical Quality Assurance Program Regulation); 64 FR 22837 (DHA 08 – Health Affairs Survey Data Base, April 28, 1999); and, E.O. 9397 (as amended, November 20, 2008, for SSN collection).

Purpose: This survey helps health policy makers gauge beneficiary satisfaction with the current military health care system and provides valuable input from beneficiaries that will be used to improve the Military Health System.

Routine Uses: None.

Disclosure: Participation is voluntary. Failure to respond will not result in any penalty to the respondent. However, maximum participation is encouraged so that data will be as complete and representative as possible.

YOUR PRIVACY

Your participation in this survey effort is very important. Your responses are confidential and your participation is voluntary. The number on the back of this survey is ONLY used to let us know if you returned your survey so we don't have to send you reminders.

This is your opportunity to tell officials of your opinions and experiences with the current military health care system. It is also an opportunity to provide feedback and identify areas where improvements are needed.

The survey processing center removes all identifying information before sending the results to the Department of Defense.

Your information is grouped with others and no individual information is shared. Only group statistics will be compiled and reported. No information about you as an individual will be disclosed.

SURVEY INSTRUCTIONS

Answer all the questions by checking the box to the left of your answer. You are sometimes told to skip over some questions in this survey. When this happens you will see an arrow with a note that tells you what question to answer next, like this:

☑ Yes ➔ *Go to Question 42*
☐ No

Please return the completed questionnaire in the enclosed postage-paid envelope within *seven days*. If the envelope is missing, please send to:

Office of the Assistant Secretary of Defense (Health Affairs)
TMA/HPAE
c/o Synovate Survey Processing Center
PO Box 5030
Chicago, IL 60680-4138

SURVEY STARTS HERE

As an eligible TRICARE beneficiary, please complete this survey even if you did not receive your health care from a military facility.

Please recognize that some specific questions about TRICARE benefits may not apply to you, depending on your entitlement and particular TRICARE program.

This survey is about the health care of the person whose name appears on the cover letter. The questionnaire should be completed by that person. If you are not the addressee, please give this survey to that person.

1. Are you the person whose name appears on the cover letter?

H10001

Percent of Responses*			
99.7%	1 ☐	Yes ➔	*Go to Question 2*
0.3%	2 ☐	No ➔	Please give this questionnaire to the person addressed on the cover letter.

2. By which of the following health plans are you currently covered?

MARK ALL THAT APPLY.

H10002A-H10002R

Military Health Plans

48.9%	A ☐	TRICARE Prime (including TRICARE Prime Remote and TRICARE Overseas)
14.0%	C ☐	TRICARE Extra or Standard (CHAMPUS)
1.5%	N ☐	TRICARE Plus
25.9%	O ☐	TRICARE for Life
1.2%	P ☐	TRICARE Supplemental Insurance
2.1%	Q ☐	TRICARE Reserve Select

Other Health Plans

26.4%	F ☐	Medicare
2.4%	G ☐	Federal Employees Health Benefit Program (FEHBP)
1.4%	H ☐	Medicaid
2.9%	I ☐	A civilian HMO (such as Kaiser)
11.3%	J ☐	Other civilian health insurance (such as Blue Cross)
1.0%	K ☐	Uniformed Services Family Health Plan (USFHP)
7.2%	M ☐	The Veterans Administration (VA)
0.2%	R ☐	Government health insurance from a country other than the US
6.9%	L ☐	Not sure

**Percent of responses exclude values coded as missing or skipped, therefore denominators vary depending on number of eligible respondents per question.*

3. Which health plan did you use for all or most of your health care in the last 12 months?

H10003

See Note 1

Percent of Responses* *MARK ONLY ONE ANSWER.*

Percent of Responses*			
47.0%	1	☐	TRICARE Prime
9.2%	3	☐	TRICARE Extra or Standard (CHAMPUS)
0.7%	11	☐	TRICARE Plus
1.3%	12	☐	TRICARE Reserve Select
22.1%	4	☐	Medicare (may include TRICARE for Life)
1.9%	5	☐	Federal Employees Health Benefit Program (FEHBP)
0.3%	6	☐	Medicaid
2.4%	7	☐	A civilian HMO (such as Kaiser)
7.9%	8	☐	Other civilian health insurance (such as Blue Cross)
0.9%	9	☐	Uniformed Services Family Health Plan (USFHP)
3.4%	10	☐	The Veterans Administration (VA)
0.2%	13	☐	Government health insurance from a country other than the US
2.7%	-5	☐	Not sure
	-6	☐	Did not use any health plan in the last 12 months ➔ *Go to Question 5*

For the remainder of this questionnaire, the term health plan refers to the plan you indicated in Question 3.

4. How many months or years in a row have you been in this health plan?

H10004

See Note 1

2.3%	1	☐	Less than 6 months
6.6%	2	☐	6 up to 12 months
9.3%	3	☐	12 up to 24 months
21.6%	4	☐	2 up to 5 years
22.9%	5	☐	5 up to 10 years
37.4%	6	☐	10 or more years

YOUR HEALTH CARE IN THE LAST 12 MONTHS

These questions ask about your own health care. Do not include care you got when you stayed overnight in a hospital. Do not include the times you went for dental care visits.

5. In the last 12 months, where did you go most often for your health care?

H10005

Percent of Responses* *MARK ONLY ONE ANSWER.*

34.9%	1	☐	A military facility – This includes: Military clinic, Military hospital, PRIMUS clinic, NAVCARE clinic
55.0%	2	☐	A civilian facility – This includes: Doctor's office, Clinic, Hospital, Civilian TRICARE contractor
0.7%	3	☐	Uniformed Services Family Health Plan facility (USFHP)
4.4%	4	☐	Veterans Affairs (VA) clinic or hospital
5.0%	5	☐	I went to none of the listed types of facilities in the last 12 months

6. In the last 12 months, did you have an illness, injury, or condition that needed care right away in a clinic, emergency room, or doctor's office?

H10006 | See Note 2

44.5%	1	☐	Yes
55.5%	2	☐	No ➔ *Go to Question 9*

7. In the last 12 months, when you needed care right away, how often did you get care as soon as you thought you needed?

H10007

See Note 2

Percent of Responses*

3.8%	1	☐	Never
13.4%	2	☐	Sometimes
23.6%	3	☐	Usually
59.3%	4	☐	Always
	-6	☐	I didn't need care right away for an illness, injury or condition in the last 12 months

8. In the last 12 months, when you needed care right away for an illness, injury, or condition, how long did you usually have to wait between trying to get care and actually seeing a provider?

H10008

See Note 2

61.9%	1	☐	Same day
13.3%	2	☐	1 day
6.5%	3	☐	2 days
3.9%	4	☐	3 days
7.2%	5	☐	4-7 days
3.7%	6	☐	8-14 days
3.5%	7	☐	15 days or longer
	-6	☐	I didn't need care right away for an illness, injury or condition in the last 12 months

9. In the last 12 months, not counting the times you needed health care right away, did you make any appointments for your health care at a doctor's office or clinic?

84.2%	1	☐	Yes
15.8%	2	☐	No ➔ *Go to Question 12*

H10009 | See Note 3

10. In the last 12 months, not counting times you needed care right away, how often did you get an appointment for your health care at a doctor's office or clinic as soon as you thought you needed?

H10010

See Note 3

3.4%	1	☐	Never
15.2%	2	☐	Sometimes
30.4%	3	☐	Usually
51.0%	4	☐	Always
	-6	☐	I had no appointments in the last 12 months

11. In the last 12 months, not counting the times you needed health care right away, how many days did you usually have to wait between making an appointment and actually seeing a provider?

H10011

See Note 3

10.9%	1	☐	Same day
12.5%	2	☐	1 day
23.9%	3	☐	2-3 days
21.8%	4	☐	4-7 days
17.1%	5	☐	8-14 days
10.6%	6	☐	15-30 days
3.2%	7	☐	31 days or longer
	-6	☐	I had no appointments in the last 12 months

**Percent of responses exclude values coded as missing or skipped, therefore denominators vary depending on number of eligible respondents per question.*

12. In the last 12 months, how many times did you go to an emergency room to get care for yourself?

H10012

Percent of Responses*		
72.5%	1 ☐	None
17.4%	2 ☐	1
6.2%	3 ☐	2
2.4%	4 ☐	3
0.9%	5 ☐	4
0.6%	6 ☐	5 to 9
0.1%	7 ☐	10 or more

13. In the last 12 months (not counting times you went to an emergency room), how many times did you go to a doctor's office or clinic to get health care for yourself?

H10013

See Note 4

13.9%	1 ☐	None ➔ *Go to Question 19*
9.9%	2 ☐	1
15.8%	3 ☐	2
15.5%	4 ☐	3
13.9%	5 ☐	4
20.9%	6 ☐	5 to 9
10.1%	7 ☐	10 or more

14. In the last 12 months, how often did you and a doctor or other health provider talk about specific things you could do to prevent illness?

H10014

See Note 4

15.0%	1 ☐	Never
29.2%	2 ☐	Sometimes
29.4%	3 ☐	Usually
26.4%	4 ☐	Always

15. Choices for your treatment or health care can include choices about medicine, surgery, or other treatment. In the last 12 months, did a doctor or other health provider tell you there was more than one choice for your treatment or health care?

H10015 | See Notes 4,5

55.4%	1 ☐	Yes
44.6%	2 ☐	No ➔ *Go to Question 18*

16. In the last 12 months, did a doctor or other health provider talk with you about the pros and cons of each choice for your treatment or health care?

H10016

See Notes 4,5

62.4%	1 ☐	Definitely yes
32.1%	2 ☐	Somewhat yes
3.8%	3 ☐	Somewhat no
1.7%	4 ☐	Definitely no

17. In the last 12 months, when there was more than one choice for your treatment or health care, did a doctor or other health provider ask which choice you thought was best for you?

H10017

See Notes 4,5

52.0%	1 ☐	Definitely yes
35.6%	2 ☐	Somewhat yes
8.3%	3 ☐	Somewhat no
4.1%	4 ☐	Definitely no

18. Using any number from 0 to 10, where 0 is the worst health care possible and 10 is the best health care possible, what number would you use to rate all your health care in the last 12 months?

H10018

See Note 4

Percent of Responses*		
0.4%	0 ☐	0 Worst health care possible
0.4%	1 ☐	1
1.2%	2 ☐	2
1.6%	3 ☐	3
2.5%	4 ☐	4
6.6%	5 ☐	5
5.3%	6 ☐	6
12.6%	7 ☐	7
21.7%	8 ☐	8
18.9%	9 ☐	9
28.8%	10 ☐	10 Best health care possible
	-6 ☐	I had no visits in the last 12 months

YOUR PERSONAL DOCTOR

19. A personal doctor is the one you would see if you need a checkup, want advice about a health problem, or get sick or hurt. Do you have a personal doctor?

H10019 | See Note 6

Percent of Responses*		
73.7%	1 ☐	Yes
26.3%	2 ☐	No ➔ *Go to Question 29*

20. In the last 12 months, how many times did you visit your personal doctor to get care for yourself?

H10020 | See Notes 6,7

10.1%	0 ☐	None ➔ *Go to Question 27*
14.8%	1 ☐	1
22.5%	2 ☐	2
17.6%	3 ☐	3
15.2%	4 ☐	4
15.5%	5 ☐	5 to 9
4.3%	6 ☐	10 or more

21. In the last 12 months, how often did your personal doctor listen carefully to you?

H10021

See Notes 6,7

1.0%	1 ☐	Never
5.9%	2 ☐	Sometimes
21.3%	3 ☐	Usually
71.8%	4 ☐	Always
	-6 ☐	I had no visits in the last 12 months

22. In the last 12 months, how often did your personal doctor explain things in a way that was easy to understand?

H10022

See Notes 6,7

0.8%	1 ☐	Never
4.8%	2 ☐	Sometimes
22.2%	3 ☐	Usually
72.2%	4 ☐	Always
	-6 ☐	I had no visits in the last 12 months

**Percent of responses exclude values coded as missing or skipped, therefore denominators vary depending on number of eligible respondents per question.*

23. In the last 12 months, how often did your personal doctor show respect for what you had to say?

H10023 | See Notes 6,7

Percent of Responses*		
1.0%	1 ☐	Never
4.7%	2 ☐	Sometimes
18.1%	3 ☐	Usually
76.2%	4 ☐	Always
	-6 ☐	I had no visits in the last 12 months

24. In the last 12 months, how often did your personal doctor spend enough time with you?

H10024 | See Notes 6,7

2.2%	1 ☐	Never
7.3%	2 ☐	Sometimes
29.8%	3 ☐	Usually
60.7%	4 ☐	Always
	-6 ☐	I had no visits in the last 12 months

25. In the last 12 months, did you get care from a doctor or other health provider besides your personal doctor?

74.2%	1 ☐	Yes
25.8%	2 ☐	No ➔ *Go to Question 27*

H10025 | See Notes 6,7 & 8

26. In the last 12 months, how often did your personal doctor seem informed and up-to-date about the care you got from these doctors or other health providers?

H10026 | See Notes 6,7 & 8

7.6%	1 ☐	Never
15.0%	2 ☐	Sometimes
33.7%	3 ☐	Usually
43.6%	4 ☐	Always

27. Using any number from 0 to 10, where 0 is the worst personal doctor possible and 10 is the best personal doctor possible, what number would you use to rate your personal doctor?

H10027 | See Note 6

0.4%	0 ☐	0 Worst personal doctor possible
0.5%	1 ☐	1
0.8%	2 ☐	2
0.9%	3 ☐	3
0.9%	4 ☐	4
4.8%	5 ☐	5
3.8%	6 ☐	6
8.4%	7 ☐	7
20.1%	8 ☐	8
23.0%	9 ☐	9
36.5%	10 ☐	10 Best personal doctor possible
	-6 ☐	I don't have a personal doctor

28. Did you have the same personal doctor or nurse before you joined this health plan?

32.8%	1 ☐	Yes ➔ *Go to Question 30*
67.2%	2 ☐	No

S10009 | See Note 6, 8A1

29. Since you joined your health plan, how much of a problem, if any, was it to get a personal doctor or nurse you are happy with?

S10010 | See Note 8A1

13.0%	1 ☐	A big problem
22.7%	2 ☐	A small problem
64.3%	3 ☐	Not a problem

GETTING HEALTH CARE FROM A SPECIALIST

When you answer the next questions, do not include dental visits or care you got when you stayed overnight in a hospital.

30. Specialists are doctors like surgeons, heart doctors, allergy doctors, skin doctors, and other doctors who specialize in one area of health care.

In the last 12 months, did you try to make any appointments to see a specialist?

H10028 | See Note 9

58.1%	1 ☐	Yes
41.9%	2 ☐	No ➔ *Go to Question 34*

31. In the last 12 months, how often was it easy to get appointments with specialists?

H10029 | See Note 9

6.6%	1 ☐	Never
14.2%	2 ☐	Sometimes
30.6%	3 ☐	Usually
48.6%	4 ☐	Always
	-6 ☐	I didn't need a specialist in the last 12 months

32. How many specialists have you seen in the last 12 months?

H10030 | See Note 9,10

3.8%	0 ☐	None ➔ *Go to Question 34*
43.1%	1 ☐	1 specialist
29.5%	2 ☐	2
14.3%	3 ☐	3
5.9%	4 ☐	4
3.4%	5 ☐	5 or more specialists

33. We want to know your rating of the specialist you saw most often in the last 12 months. Using any number from 0 to 10, where 0 is the worst specialist possible and 10 is the best specialist possible, what number would you use to rate the specialist?

H10031 | See Note 9,10

0.6%	0 ☐	0 Worst specialist possible
0.3%	1 ☐	1
0.7%	2 ☐	2
1.5%	3 ☐	3
1.6%	4 ☐	4
4.3%	5 ☐	5
3.9%	6 ☐	6
9.1%	7 ☐	7
18.4%	8 ☐	8
23.9%	9 ☐	9
35.6%	10 ☐	10 Best specialist possible
	-6 ☐	I didn't see a specialist in the last 12 months

**Percent of responses exclude values coded as missing or skipped, therefore denominators vary depending on number of eligible respondents per question.*

TRICARE CIVILIAN PROVIDERS (OUTSIDE OF MILITARY INSTALLATIONS)

The following questions ask about your experiences with civilian providers while using TRICARE. TRICARE, including TRICARE Prime and Extra, is the healthcare system of the Department of Defense that provides care for active duty and retired military personnel and their dependents. TRICARE includes the hospitals, clinics, and pharmacies of the three Services, supplemented by offsite civilian providers. Some are members of TRICARE's civilian provider network, which is made up of the doctors, clinics, hospitals, and other health care providers who are part of DoD's preferred provider pool. Others accept payment from TRICARE, but are not network members.

34. A personal doctor or nurse is the health provider who knows you best. This can be a general doctor, a specialist doctor, a nurse practitioner, or a physician assistant.

Is your personal doctor or nurse a civilian?

S10V19 | See Note 10B1

Percent of Responses*		
81.0%	1 ☐	Yes
19.0%	2 ☐	No
	-6 ☐	I do not have a personal doctor or nurse

35. In the last 12 months, how much of a problem was it to find a personal doctor or nurse who would accept TRICARE?

6.9%	1 ☐	A big problem
11.9%	2 ☐	A small problem
81.2%	3 ☐	Not a problem ➔ *Go to Question 37*

S10V20 | See Note 10B2

36. What problems did you encounter in finding a personal doctor who would accept TRICARE?

MARK ALL THAT APPLY.

S10V21A-S10V21J | See Note 10B2

20.2%	A ☐	Travel distance too long
9.7%	B ☐	Communicating with doctor(s)
19.2%	C ☐	Doctor(s) not taking new patients
23.6%	D ☐	Doctor(s) not taking new TRICARE patients
28.4%	E ☐	Doctor(s) not accepting TRICARE payment
5.5%	F ☐	Could not find the specialty I wanted
9.4%	G ☐	Did not like doctor(s)
16.7%	H ☐	Wait for an appointment was too long
12.9%	I ☐	Could not find information about doctors
28.1%	J ☐	Other _____

37. The TRICARE Civilian network is made up of the doctors, clinics, hospitals, and other health care providers who are part of DoD's preferred provider pool. Is your personal doctor or nurse part of TRICARE's civilian provider network?

71.4%	1 ☐	Yes
28.6%	2 ☐	No
	-6 ☐	I do not have a personal doctor or nurse

S10V22 | See Note 10B1

38. In the last 12 months, how much of a problem was it to find a doctor or nurse from the TRICARE civilian provider network?

S10V06 | See Note 10B3

7.2%	1 ☐	A big problem
12.9%	2 ☐	A small problem
80.0%	3 ☐	Not a problem ➔ *Go to Question 40*
	-6 ☐	I did not try to find a personal doctor from the civilian network ➔ *Go to Question 40*

39. What problems did you encounter in finding a personal doctor from the civilian network?

MARK ALL THAT APPLY.

S10V11A-S10V11I | See Note 10B3

22.1%	A ☐	Travel distance too long
16.2%	I ☐	Doctor's location inconvenient
10.1%	B ☐	Communicating with doctor(s)
29.6%	C ☐	Doctor(s) not taking new patients
8.8%	D ☐	Could not find the specialty I wanted
12.3%	E ☐	Did not like doctor(s)
21.6%	F ☐	Wait for an appointment was too long
15.3%	G ☐	Could not find information about doctors
31.6%	H ☐	Other _____

40. Specialists are doctors like surgeons, heart doctors, allergy doctors, skin doctors, and others who specialize in one area of healthcare.

In the past 12 months, did you see a civilian specialist?

S10V23 | See Note 10B4

51.3%	1 ☐	Yes
48.7%	2 ☐	No ➔ *Go to Question 42*

41. In the past 12 months, was the civilian specialist you saw most the same as your personal doctor?

S10V24 | See Note 10B4

21.0%	1 ☐	Yes
79.0%	2 ☐	No

42. In the last 12 months, how much of a problem was it to find a specialist who would accept TRICARE?

S10V25 | See Note 10B5

7.2%	1 ☐	A big problem
11.8%	2 ☐	A small problem
81.1%	3 ☐	Not a problem ➔ *Go to Question 44*
	-6 ☐	I did not need to see a civilian specialist ➔ *Go to Question 48*

43. What problems did you encounter in finding a specialist who would accept TRICARE?

MARK ALL THAT APPLY.

S10V26A-S10V26J | See Note 10B5

21.2%	A ☐	Travel distance too long
8.0%	B ☐	Communicating with doctor(s)
12.0%	C ☐	Doctor(s) not taking new patients
19.5%	D ☐	Doctor(s) not taking new TRICARE patients
26.9%	E ☐	Doctor(s) not accepting TRICARE payment
6.8%	F ☐	Could not find the specialty I wanted
7.5%	G ☐	Did not like doctor(s)
18.3%	H ☐	Wait for an appointment was too long
11.1%	I ☐	Could not find information about doctors
29.7%	J ☐	Other _____

**Percent of responses exclude values coded as missing or skipped, therefore denominators vary depending on number of eligible respondents per question.*

44. In the past 12 months, was the civilian specialist you saw most a member of TRICARE's civilian network?

Percent of Responses*		
74.5%	1 ☐	Yes
25.5%	2 ☐	No

S10V27 | See Note 10B5

45. What was the specialty of the civilian specialist you saw most often?

MARK ONLY ONE ANSWER.

S10V28 | See Note 10B5

6.8%	1 ☐	Surgeon
11.7%	2 ☐	Dermatologist (skin doctor)
3.4%	3 ☐	Psychiatrist, psychologist, or counselor
5.8%	4 ☐	Urologist (specialist of the urinary tract and male reproductive system)
10.2%	5 ☐	Orthopedist (specialist of the bones, muscles, and their connected tissues)
5.2%	6 ☐	Ear, nose, and throat
11.4%	7 ☐	Cardiologist (heart doctor)
2.4%	8 ☐	Rheumatologist (specialist of the joints)
3.1%	9 ☐	Endocrinologist (thyroid, hormone, and diabetes specialist)
2.9%	10 ☐	Oncologist (cancer specialist)
4.8%	11 ☐	Ophthalmologist
1.8%	12 ☐	Allergist
10.1%	13 ☐	Obstetrician/Gynecologist
20.4%	14 ☐	Other _____

46. In the last 12 months, how much of a problem was it to find a specialist from the TRICARE civilian provider network?

S10V07 | See Notes 10B5, 10B6

7.4%	1 ☐	A big problem
12.4%	2 ☐	A small problem
80.2%	3 ☐	Not a problem ➔ *Go to Question 48*
	-6 ☐	I did not need to find a specialist in the civilian network ➔ *Go to Question 48*

47. What problems did you encounter in finding a network specialist?

MARK ALL THAT APPLY.

S10V12A-S10V12H | See Notes 10B5, 10B6

16.2%	A ☐	Travel distance too long
10.5%	H ☐	Doctor's location inconvenient
5.6%	B ☐	Communicating with doctor(s)
12.6%	C ☐	Doctor(s) not taking new patients
6.6%	D ☐	Did not like doctor(s)
15.6%	E ☐	Wait for an appointment was too long
10.5%	F ☐	Could not find information about doctors
21.6%	G ☐	Other _____

48. In the last 12 months, how much of your healthcare did you receive from the TRICARE civilian provider network?

S10V01 | See Note 10B7

40.7%	1 ☐	All of my healthcare
11.8%	2 ☐	Most of my healthcare
19.8%	3 ☐	Some of my healthcare
27.7%	4 ☐	None of my healthcare
	-6 ☐	I did not need healthcare in the last 12 months ➔ *Go to Question 52*

49. In the last 12 months, how much of a problem was it to get the healthcare you wanted from the TRICARE civilian provider network?

S10V02 | See Note 10B7

Percent of Responses*		
5.1%	1 ☐	A big problem
13.1%	2 ☐	A small problem
81.8%	3 ☐	Not a problem
	-6 ☐	I did not try to get healthcare from the civilian network

50. In the last 12 months, did you learn that a doctor whom you wanted to see had left the TRICARE civilian provider network?

S10V05 | See Note 10B7

8.7%	1 ☐	Yes
91.3%	2 ☐	No
	-6 ☐	I did not want to see any network providers

51. In the last 12 months, have you been told that a doctor you wanted to see was not seeing TRICARE patients or not seeing new TRICARE patients?

7.3%	1 ☐	Yes, not seeing TRICARE patients
3.6%	2 ☐	Yes, not seeing new TRICARE patients
89.1%	3 ☐	No

S10V09 | See Note 10B7

52. In general, how would you rate your overall mental or emotional health?

S10B01

39.7%	1 ☐	Excellent
31.9%	2 ☐	Very good
20.1%	3 ☐	Good
6.7%	4 ☐	Fair
1.6%	5 ☐	Poor

53. In the last 12 months, did you need any treatment or counseling for a personal or family problem?

14.5%	1 ☐	Yes
85.5%	2 ☐	No ➔ *Go to Question 56*

S10B02 | See Note 10A1

54. In the last 12 months, how much of a problem, if any, was it to get the treatment or counseling you needed through your health plan?

S10B03 | See Note 10A1

11.6%	1 ☐	A big problem
17.1%	2 ☐	A small problem
71.3%	3 ☐	Not a problem

**Percent of responses exclude values coded as missing or skipped, therefore denominators vary depending on number of eligible respondents per question.*

55. Using any number from 0 to 10, where 0 is the worst treatment or counseling possible and 10 is the best treatment or counseling possible, what number would you use to rate your treatment or counseling in the last 12 months?

S10B04

See Note 10A1

Percent of Responses*		
2.3%	0 ☐	0 Worst treatment or counseling possible
2.1%	1 ☐	1
2.2%	2 ☐	2
3.0%	3 ☐	3
3.6%	4 ☐	4
8.2%	5 ☐	5
5.2%	6 ☐	6
10.7%	7 ☐	7
17.1%	8 ☐	8
16.9%	9 ☐	9
28.6%	10 ☐	10 Best treatment or counseling possible
	-6 ☐	I had no treatment or counseling in the last 12 months

YOUR HEALTH PLAN

The next questions ask about your experience with your health plan. By your health plan, we mean the health plan you marked in Question 3.

56. In the last 12 months, did you try to get any kind of care, tests, or treatment through your health plan?

H10032 | See Note 11

Percent of Responses*		
70.5%	1 ☐	Yes
29.5%	2 ☐	No ➔ *Go to Question 58*

57. In the last 12 months, how often was it easy to get the care, tests or treatment you thought you needed through your health plan?

H10033

See Note 11

2.9%	1 ☐	Never
9.5%	2 ☐	Sometimes
27.5%	3 ☐	Usually
60.1%	4 ☐	Always
	-6 ☐	I didn't need care, tests or treatment through my health plan in the last 12 months

58. In the last 12 months, did you look for any information in written materials or on the Internet about how your health plan works?

H10034B | See Note 11B

28.6%	1 ☐	Yes
71.4%	2 ☐	No ➔ *Go to Question 60*

59. In the last 12 months, how often did the written material or the Internet provide the information you needed about how your plan works?

H10034

See Note 11B

6.0%	1 ☐	Never
25.1%	2 ☐	Sometimes
44.2%	3 ☐	Usually
24.6%	4 ☐	Always
	-6 ☐	I didn't look for information from my health plan in the last 12 months

60. Sometimes people need services or equipment beyond what is provided in a regular or routine office visit, such as care from a specialist, physical therapy, a hearing aid, or oxygen.

In the last 12 months, did you look for information from your health plan on how much you would have to pay for a health care service or equipment?

H10035 | See Note 12

Percent of Responses*		
14.7%	1 ☐	Yes
85.3%	2 ☐	No ➔ *Go to Question 62*

61. In the last 12 months, how often were you able to find out from your health plan how much you would have to pay for a health care service or equipment?

H10036

See Note 12

20.3%	1 ☐	Never
20.2%	2 ☐	Sometimes
30.6%	3 ☐	Usually
28.9%	4 ☐	Always
	-6 ☐	I didn't need a health care service or equipment from my health plan in the last 12 months

62. In some health plans, the amount you pay for a prescription medicine can be different for different medicines, or can be different for prescriptions filled by mail instead of at the pharmacy.

In the last 12 months, did you look for information from your health plan on how much you would have to pay for specific prescription medicines?

H10037 | See Note 13

22.7%	1 ☐	Yes
77.3%	2 ☐	No ➔ *Go to Question 64*

63. In the last 12 months, how often were you able to find out from your health plan how much you would have to pay for specific prescription medications?

H10038

See Note 13

19.7%	1 ☐	Never
14.0%	2 ☐	Sometimes
22.5%	3 ☐	Usually
43.8%	4 ☐	Always
	-6 ☐	I didn't need prescription medications from my health plan in the last 12 months

64. In the last 12 months, did you try to get information or help from your health plan's customer service?

H10039 | See Note 14

25.4%	1 ☐	Yes
74.6%	2 ☐	No ➔ *Go to Question 67*

65. In the last 12 months, how often did your health plan's customer service give you the information or help you needed?

H10040

See Note 14

7.7%	1 ☐	Never
17.7%	2 ☐	Sometimes
26.6%	3 ☐	Usually
47.9%	4 ☐	Always
	-6 ☐	I didn't call my health plan's customer service in the last 12 months

**Percent of responses exclude values coded as missing or skipped, therefore denominators vary depending on number of eligible respondents per question.*

66. In the last 12 months, how often did your health plan's customer service staff treat you with courtesy and respect?

H10041 | See Note 14

Percent of Responses*		
2.1%	1 ☐	Never
7.9%	2 ☐	Sometimes
24.1%	3 ☐	Usually
65.9%	4 ☐	Always
	-6 ☐	I didn't call my health plan's customer service in the last 12 months

67. In the last 12 months, did your health plan give you any forms to fill out?

H10042 | See Note 15

24.1%	1 ☐	Yes
75.9%	2 ☐	No ➔ *Go to Question 69*

68. In the last 12 months, how often were the forms from your health plan easy to fill out?

H10043 | See Note 15

3.6%	1 ☐	Never
12.5%	2 ☐	Sometimes
44.8%	3 ☐	Usually
39.1%	4 ☐	Always
	-6 ☐	I didn't have any experiences with paperwork for my health plan in the last 12 months

69. Claims are sent to a health plan for payment. You may send in the claims yourself, or doctors, hospitals, or others may do this for you. In the last 12 months, did you or anyone else send in any claims to your health plan?

49.0%	1 ☐	Yes
34.1%	2 ☐	No ➔ *Go to Question 72*
16.9%	-5 ☐	Don't know ➔ *Go to Question 72*

H10044 | See Note 16

70. In the last 12 months, how often did your health plan handle your claims quickly?

H10045 | See Note 16

2.6%	1 ☐	Never
7.6%	2 ☐	Sometimes
32.1%	3 ☐	Usually
45.7%	4 ☐	Always
12.1%	-5 ☐	Don't know
	-6 ☐	No claims were sent for me in the last 12 months

71. In the last 12 months, how often did your health plan handle your claims correctly?

H10046 | See Note 16

1.3%	1 ☐	Never
6.5%	2 ☐	Sometimes
27.6%	3 ☐	Usually
52.4%	4 ☐	Always
12.1%	-5 ☐	Don't know
	-6 ☐	No claims were sent for me in the last 12 months

**Percent of responses exclude values coded as missing or skipped, therefore denominators vary depending on number of eligible respondents per question.*

72. Using any number from 0 to 10, where 0 is the worst health plan possible and 10 is the best health plan possible, what number would you use to rate your health plan?

H10047

Percent of Responses*			
0.8%	0 ☐	0	Worst health plan possible
0.4%	1 ☐	1	
0.6%	2 ☐	2	
1.3%	3 ☐	3	
1.7%	4 ☐	4	
7.3%	5 ☐	5	
5.0%	6 ☐	6	
12.3%	7 ☐	7	
20.2%	8 ☐	8	
20.3%	9 ☐	9	
30.2%	10 ☐	10	Best health plan possible

PREVENTIVE CARE

Preventive care is medical care you receive that is intended to maintain your good health or prevent a future medical problem. A physical or blood pressure screening are examples of preventive care.

73. When did you last have a blood pressure reading?

H10048

Percent of Responses*		
92.2%	3 ☐	Less than 12 months ago
5.2%	2 ☐	1 to 2 years ago
2.6%	1 ☐	More than 2 years ago

74. Do you know if your blood pressure is too high?

H10049

17.2%	1 ☐	Yes, it is too high
76.6%	2 ☐	No, it is not too high
6.2%	3 ☐	Don't know

75. When did you last have a flu shot?

H10050

58.1%	4 ☐	Less than 12 months ago
15.7%	3 ☐	1-2 years ago
12.7%	2 ☐	More than 2 years ago
13.5%	1 ☐	Never had a flu shot

76. Have you ever smoked at least 100 cigarettes in your entire life?

H10051 | See Note 17

42.7%	1 ☐	Yes
55.6%	2 ☐	No ➔ *Go to Question 81*
1.7%	-5 ☐	Don't know ➔ *Go to Question 81*

77. Do you now smoke cigarettes every day, some days or not at all?

H10052 | See Note 17

23.7%	4 ☐	Every day ➔ *Go to Question 78*
10.0%	3 ☐	Some days ➔ *Go to Question 78*
66.2%	2 ☐	Not at all ➔ *Go to Question 81*
0.2%	-5 ☐	Don't know ➔ *Go to Question 81*

78. In the last 12 months, on how many visits were you advised to quit smoking by a doctor or other health provider in your plan?

H10053

See Notes 17, 18

Percent of Responses*		
25.4%	1 ☐	None
19.9%	2 ☐	1 visit
34.7%	3 ☐	2 to 4 visits
10.1%	4 ☐	5 to 9 visits
9.9%	5 ☐	10 or more visits
	-6 ☐	I had no visits in the last 12 months

79. On how many visits was medication recommended or discussed to assist you with quitting smoking (for example: nicotine gum, patch, nasal spray, inhaler, prescription medication)?

H10054

See Notes 17, 18

52.4%	1 ☐	None
17.9%	2 ☐	1 visit
22.5%	3 ☐	2 to 4 visits
3.1%	4 ☐	5 to 9 visits
4.2%	5 ☐	10 or more visits
	-6 ☐	I had no visits in the last 12 months

80. On how many visits did your doctor or health provider recommend or discuss methods and strategies (other than medication) to assist you with quitting smoking?

H10055

See Notes 17, 18

53.7%	1 ☐	None
18.0%	2 ☐	1 visit
20.6%	3 ☐	2 to 4 visits
3.5%	4 ☐	5 to 9 visits
4.3%	5 ☐	10 or more visits
	-6 ☐	I had no visits in the last 12 months

81. Do you currently smoke any tobacco products other than cigarettes, such as cigars, pipes, bidis, kreteks, or any other tobacco product?

Note: Bidis are small, brown, hand-rolled cigarettes from India and other southeast Asian countries. Kreteks are clove cigarettes made in Indonesia that contain clove extract and tobacco.

S10D03

4.6%	1 ☐	Yes
95.0%	2 ☐	No
0.4%	-5 ☐	Don't know

82. Do you currently use smokeless tobacco products such as dip, chewing tobacco, snuff or snus every day, some days, or not at all?

S10D02

2.0%	1 ☐	Every day
2.2%	2 ☐	Some days
95.8%	3 ☐	Not at all

83. Are you male or female?

H10056 | See Note 19A

50.3%	1 ☐	Male ➔ *Go to Question 90*
49.7%	2 ☐	Female

84. When did you last have a Pap smear test?

H10057 | See Notes 19A & 19B

Percent of Responses*		
55.1%	5 ☐	Within the last 12 months
25.2%	4 ☐	1 to 3 years ago
5.8%	3 ☐	More than 3 but less than 5 years ago
10.3%	2 ☐	5 or more years ago
3.5%	1 ☐	Never had a Pap smear test

85. Are you under age 40?

H10058

See Notes 19A, 19B & 20

33.7%	1 ☐	Yes ➔ *Go to Question 87*
66.3%	2 ☐	No

86. When was the last time your breasts were checked by mammography?

H10059 | See Notes 19A, 19B & 20

63.2%	5 ☐	Within the last 12 months
19.9%	4 ☐	1 to 2 years ago
7.6%	3 ☐	More than 2 years ago but less than 5 years ago
4.2%	2 ☐	5 or more years ago
5.1%	1 ☐	Never had a mammogram

87. Have you been pregnant in the last 12 months or are you pregnant now?

H10060 | See Notes 19A, 19B & 21

3.2%	1 ☐	Yes, I am currently pregnant ➔ *Go to Question 88*
6.8%	2 ☐	No, I am not currently pregnant, but have been pregnant in the past 12 months ➔ *Go to Question 89*
89.9%	3 ☐	No, I am not currently pregnant, and have not been pregnant in the past 12 months ➔ *Go to Question 90*

88. In what trimester is your pregnancy?

H10061 | See Notes 19A, 19B & 21

17.0%	1 ☐	First trimester (up to 12 weeks after 1st day of last period) ➔ *Go to Question 90*
41.4%	2 ☐	Second trimester (13th through 27th week)
41.6%	3 ☐	Third trimester (28th week until delivery)

89. In which trimester did you first receive prenatal care?

H10062 | See Notes 19A, 19B & 21

83.3%	4 ☐	First trimester (up to 12 weeks after 1st day of last period)
6.5%	3 ☐	Second trimester (13th through 27th week)
0.6%	2 ☐	Third trimester (28th week until delivery)
9.6%	1 ☐	Did not receive prenatal care

ABOUT YOU

90. In general, how would you rate your overall health?

H10063

Percent of Responses*		
18.8%	5 ☐	Excellent
38.1%	4 ☐	Very good
30.8%	3 ☐	Good
10.5%	2 ☐	Fair
1.9%	1 ☐	Poor

**Percent of responses exclude values coded as missing or skipped, therefore denominators vary depending on number of eligible respondents per question.*

91. Are you limited in any way in any activities because of any impairment or health problem?

H10064

Percent of Responses*		
32.4%	1 ☐	Yes
67.6%	2 ☐	No

92. In the last 12 months, have you seen a doctor or other health provider 3 or more times for the same condition or problem?

H10065 | See Note 22

45.7%	1 ☐	Yes
54.3%	2 ☐	No ➔ *Go to Question 94*

93. Is this a condition or problem that has lasted for at least 3 months? Do not include pregnancy or menopause.

H10066 | See Note 22

83.7%	1 ☐	Yes
16.3%	2 ☐	No

94. Do you now need or take medicine prescribed by a doctor? Do not include birth control.

H10067 | See Note 23

61.9%	1 ☐	Yes
38.1%	2 ☐	No ➔ *Go to Question 96*

95. Is this medicine to treat a condition that has lasted for at least 3 months? Do not include pregnancy or menopause.

H10068 | See Note 23

93.8%	1 ☐	Yes
6.2%	2 ☐	No

96. How tall are you without your shoes on? H10069F, H10069I

Please give your answer in feet and inches. Percent of Responses* 96.9%

Example:

Height	
Feet	Inches
5	6
☐ 1	☐ 0
☐ 2	☐ 1
☐ 3	☐ 2
☐ 4	☐ 3
☑ 5	☐ 4
☐ 6	☐ 5
☐ 7	☑ 6
	☐ 7
	☐ 8
	☐ 9
	☐ 10
	☐ 11

Your answer:

Height	
Feet	Inches
☐ 1	☐ 0
☐ 2	☐ 1
☐ 3	☐ 2
☐ 4	☐ 3
☐ 5	☐ 4
☐ 6	☐ 5
☐ 7	☐ 6
	☐ 7
	☐ 8
	☐ 9
	☐ 10
	☐ 11

97. How much do you weigh without your shoes on?

Please give your answer in pounds. H10070

Example:

Weight		
Pounds		
1	6	0
☐ 0	☐ 0	☑ 0
☑ 1	☐ 1	☐ 1
☐ 2	☐ 2	☐ 2
☐ 3	☐ 3	☐ 3
	☐ 4	☐ 4
	☐ 5	☐ 5
	☑ 6	☐ 6
	☐ 7	☐ 7
	☐ 8	☐ 8
	☐ 9	☐ 9

Your Answer:

Weight		
Pounds		
☐ 0	☐ 0	☐ 0
☐ 1	☐ 1	☐ 1
☐ 2	☐ 2	☐ 2
☐ 3	☐ 3	☐ 3
	☐ 4	☐ 4
	☐ 5	☐ 5
	☐ 6	☐ 6
	☐ 7	☐ 7
	☐ 8	☐ 8
	☐ 9	☐ 9

Percent of Responses* 96.7%

98. What is the highest grade or level of school that you have completed?

SREDA

Percent of Responses*		
1.1%	1 ☐	8th grade or less
2.4%	2 ☐	Some high school, but did not graduate
24.4%	3 ☐	High school graduate or GED
43.1%	4 ☐	Some college or 2-year degree
13.3%	5 ☐	4-year college graduate
15.7%	6 ☐	More than 4-year college degree

99. Are you of Hispanic or Latino origin or descent?

(Mark "NO" if not Spanish/Hispanic/Latino.) See Note 24

H10071A- H10071E, H10071

87.7%	A ☐	No, not Spanish, Hispanic, or Latino
3.4%	B ☐	Yes, Mexican, Mexican American, Chicano
2.5%	C ☐	Yes, Puerto Rican
0.2%	D ☐	Yes, Cuban
3.1%	E ☐	Yes, other Spanish, Hispanic, or Latino

100. What is your race?

(Mark ONE OR MORE races to indicate what you consider yourself to be.)

SRRACEA-SRRACEE

78.8%	A ☐	White
10.1%	B ☐	Black or African American
2.2%	C ☐	American Indian or Alaska Native
5.9%	D ☐	Asian (e.g., Asian Indian, Chinese, Filipino, Japanese, Korean, Vietnamese)
1.0%	E ☐	Native Hawaiian or other Pacific Islander (e.g., Samoan, Guamanian, or Chamorro)

**Percent of responses exclude values coded as missing or skipped, therefore denominators vary depending on number of eligible respondents per question.*

Percent of Responses*

101. What is your age now?

SRAGE

15.2% 1 ☐ 18 to 24
16.0% 2 ☐ 25 to 34
12.8% 3 ☐ 35 to 44
11.8% 4 ☐ 45 to 54
17.9% 5 ☐ 55 to 64
14.0% 6 ☐ 65 to 74
12.3% 7 ☐ 75 or older

102. Currently, are you covered by Medicare Part A? *Medicare is the federal health insurance program for people aged 65 or older and for certain persons with disabilities. Medicare Part A helps pay for inpatient hospital care.*

H10072

28.5% 1 ☐ Yes, I am now covered by Medicare Part A
71.5% 2 ☐ No, I am not covered by Medicare Part A

103. Currently, are you covered by Medicare Part B? *Medicare is the federal health insurance program for people aged 65 or older and for certain persons with disabilities. Medicare Part B helps pay for doctor's services, outpatient hospital services, and certain other services.*

H10073

27.7% 1 ☐ Yes, I am now covered by Medicare Part B
72.3% 2 ☐ No, I am not covered by Medicare Part B

104. Currently, are you covered by Medicare supplemental insurance? *Medicare supplemental insurance, also called Medigap or MediSup, is usually obtained from private insurance companies and covers some of the costs not paid for by Medicare.*

H10074

5.1% 1 ☐ Yes, I am now covered by Medicare supplemental insurance
94.9% 2 ☐ No, I am not covered by Medicare supplemental insurance

105. Using a scale of 1 to 5, with 1 being "strongly disagree" and 5 being "strongly agree", how much do you agree with the following statement: In general, I am able to see my provider(s) when needed?

S10011

4.5% 1 ☐ 1 Strongly disagree
5.0% 2 ☐ 2 Disagree
10.5% 3 ☐ 3 Neither agree nor disagree
44.9% 4 ☐ 4 Agree
35.1% 5 ☐ 5 Strongly agree

106. Using a scale of 1 to 5, with 1 being "completely dissatisfied" and 5 being "completely satisfied", how satisfied are you, overall, with the health care you received during your last visit?

S10014

3.6% 1 ☐ 1 Completely dissatisfied
5.2% 2 ☐ 2 Somewhat dissatisfied
7.8% 3 ☐ 3 Neither satisfied nor dissatisfied
25.3% 4 ☐ 4 Somewhat satisfied
58.1% 5 ☐ 5 Completely satisfied

Percent of responses exclude values coded as missing or skipped, therefore denominators vary depending on number of eligible respondents per question.

THANK YOU FOR TAKING THE TIME TO COMPLETE THE SURVEY! Your generous contribution will greatly aid efforts to improve the health of our military community.

Return your survey in the postage-paid envelope. If the envelope is missing, please send to:

Office of the Assistant Secretary of Defense (Health Affairs)
TMA/HPAE
c/o Synovate Survey Processing Center
PO Box 5030
Chicago, IL 60680-4138

Questions about the survey?

Email: survey-dodq2@synovate.net

Toll-free phone (in the US, Puerto Rico and Canada):
1-877-236-2390, available 24 hours a day
Toll-free fax (in the US and Canada): 1-800-409-7681

International Toll-Free numbers:
Germany: 0 800 182 1532
Great Britain: 008 234 7139
Japan: 0053 11 30 814
South Korea: 003 0813 1286
Mexico: 001 877 238 5171
Philippines: 1 800 1116 2366

When calling or writing, please provide your 8-digit ID number printed in blue on the letter accompanying this survey.

Questions about your TRICARE coverage?

For additional information on TRICARE, or if you are not sure about your benefits, or if you don't have a primary care manager; contact the TRICARE Service Center in your region:

North: 1-877-874-2273
South: 1-800-444-5445
West: 1-888-874-9378
Outside the US: 1-888-777-8343

The website is:
www.tricare.osd.mil/tricareservicecenters

Veterans: Contact the US Department of Veterans Affairs at 1-877-222-VETS; or go to www.va.gov

PAGE IS INTENTIONALLY LEFT BLANK TO ALLOW FOR DOUBLE-SIDED COPYING

APPENDIX A

ANNOTATED QUESTIONNAIRE – QUARTER III

PAGE IS INTENTIONALLY LEFT BLANK TO ALLOW FOR DOUBLE-SIDED COPYING

26C3-30

RCS: DD-HA(A) 1942

Health Care Survey of DoD Beneficiaries

April 2010

TRICARE

PAGE IS INTENTIONALLY LEFT BLANK TO ALLOW FOR DOUBLE-SIDED COPYING

According to the Privacy Act of 1974 (5 U.S.C. §552a), the Department of Defense is required to inform you of the purposes and use of this survey. Please read it carefully.

Authority: 10 U.S.C. §1074 (Medical and Dental Care for Members and Certain Former Members, as amended by National Defense Authorization Act of 1993, Public Law 102-484, §706); 10 U.S.C. §1074f (Medical Tracking System for Members Deployed Overseas); 32 C.F.R. §199.17 (TRICARE Program); 45 C.F.R. Part 160 Subparts A and E of Part 164 (Health Insurance Portability and Accountability Act of 1996, Privacy Rule); DoD 6025.18-R (Department of Defense Health Information Privacy Regulation); DoD 6025.13-R (Military Health System Clinical Quality Assurance Program Regulation); 64 FR 22837 (DHA 08 – Health Affairs Survey Data Base, April 28, 1999); and, E.O. 9397 (as amended, November 20, 2008, for SSN collection).

Purpose: This survey helps health policy makers gauge beneficiary satisfaction with the current military health care system and provides valuable input from beneficiaries that will be used to improve the Military Health System.

Routine Uses: None.

Disclosure: Participation is voluntary. Failure to respond will not result in any penalty to the respondent. However, maximum participation is encouraged so that data will be as complete and representative as possible.

YOUR PRIVACY

Your participation in this survey effort is very important. Your responses are confidential and your participation is voluntary. The number on the back of this survey is ONLY used to let us know if you returned your survey so we don't have to send you reminders.

This is your opportunity to tell officials of your opinions and experiences with the current military health care system. It is also an opportunity to provide feedback and identify areas where improvements are needed.

The survey processing center removes all identifying information before sending the results to the Department of Defense.

Your information is grouped with others and no individual information is shared. Only group statistics will be compiled and reported. No information about you as an individual will be disclosed.

SURVEY INSTRUCTIONS

Answer all the questions by checking the box to the left of your answer. You are sometimes told to skip over some questions in this survey. When this happens you will see an arrow with a note that tells you what question to answer next, like this:

☑ Yes ➔ *Go to Question 42*
☐ No

Please return the completed questionnaire in the enclosed postage-paid envelope within *seven days*. If the envelope is missing, please send to:

Office of the Assistant Secretary of Defense (Health Affairs)
TMA/HPAE
c/o Synovate Survey Processing Center
PO Box 5030
Chicago, IL 60680-4138

SURVEY STARTS HERE

As an eligible TRICARE beneficiary, please complete this survey even if you did not receive your health care from a military facility.

Please recognize that some specific questions about TRICARE benefits may not apply to you, depending on your entitlement and particular TRICARE program.

This survey is about the health care of the person whose name appears on the cover letter. The questionnaire should be completed by that person. If you are not the addressee, please give this survey to that person.

1. Are you the person whose name appears on the cover letter?

H10001

Percent of Responses*			
99.6%	1	☐	Yes ➔ *Go to Question 2*
0.4%	2	☐	No ➔ Please give this questionnaire to the person addressed on the cover letter.

2. By which of the following health plans are you currently covered?

MARK ALL THAT APPLY. H10002A-H10002R

Military Health Plans

48.9%	A	☐	TRICARE Prime (including TRICARE Prime Remote and TRICARE Overseas)
14.7%	C	☐	TRICARE Extra or Standard (CHAMPUS)
1.7%	N	☐	TRICARE Plus
25.4%	O	☐	TRICARE for Life
1.5%	P	☐	TRICARE Supplemental Insurance
2.1%	Q	☐	TRICARE Reserve Select

Other Health Plans

26.9%	F	☐	Medicare
3.0%	G	☐	Federal Employees Health Benefit Program (FEHBP)
1.3%	H	☐	Medicaid
2.4%	I	☐	A civilian HMO (such as Kaiser)
10.1%	J	☐	Other civilian health insurance (such as Blue Cross)
0.9%	K	☐	Uniformed Services Family Health Plan (USFHP)
7.0%	M	☐	The Veterans Administration (VA)
0.4%	R	☐	Government health insurance from a country other than the US
7.0%	L	☐	Not sure

**Percent of responses exclude values coded as missing or skipped, therefore denominators vary depending on number of eligible respondents per question.*

3. Which health plan did you use for all or most of your health care in the last 12 months?

H10003

See Note 1

*Percent of Responses**

MARK ONLY ONE ANSWER.

Percent of Responses*			
46.6%	1	☐	TRICARE Prime
9.2%	3	☐	TRICARE Extra or Standard (CHAMPUS)
0.9%	11	☐	TRICARE Plus
1.3%	12	☐	TRICARE Reserve Select
22.4%	4	☐	Medicare (may include TRICARE for Life)
2.3%	5	☐	Federal Employees Health Benefit Program (FEHBP)
0.4%	6	☐	Medicaid
2.1%	7	☐	A civilian HMO (such as Kaiser)
7.1%	8	☐	Other civilian health insurance (such as Blue Cross)
0.6%	9	☐	Uniformed Services Family Health Plan (USFHP)
3.8%	10	☐	The Veterans Administration (VA)
0.4%	13	☐	Government health insurance from a country other than the US
3.0%	-5	☐	Not sure
	-6	☐	Did not use any health plan in the last 12 months ➔ *Go to Question 5*

For the remainder of this questionnaire, the term health plan refers to the plan you indicated in Question 3.

4. How many months or years in a row have you been in this health plan?

H10004

See Note 1

1.8%	1	☐	Less than 6 months
6.9%	2	☐	6 up to 12 months
9.7%	3	☐	12 up to 24 months
20.6%	4	☐	2 up to 5 years
21.7%	5	☐	5 up to 10 years
39.3%	6	☐	10 or more years

YOUR HEALTH CARE IN THE LAST 12 MONTHS

These questions ask about your own health care. Do not include care you got when you stayed overnight in a hospital. Do not include the times you went for dental care visits.

5. In the last 12 months, where did you go most often for your health care?

H10005

MARK ONLY ONE ANSWER.

Percent of Responses*			
34.8%	1	☐	A military facility – This includes: Military clinic, Military hospital, PRIMUS clinic, NAVCARE clinic
55.7%	2	☐	A civilian facility – This includes: Doctor's office, Clinic, Hospital, Civilian TRICARE contractor
0.7%	3	☐	Uniformed Services Family Health Plan facility (USFHP)
4.6%	4	☐	Veterans Affairs (VA) clinic or hospital
4.2%	5	☐	I went to none of the listed types of facilities in the last 12 months

6. In the last 12 months, did you have an illness, injury, or condition that needed care right away in a clinic, emergency room, or doctor's office?

H10006

See Note 2

44.7%	1	☐	Yes
55.3%	2	☐	No ➔ *Go to Question 9*

7. In the last 12 months, when you needed care right away, how often did you get care as soon as you thought you needed?

H10007

See Note 2

Percent of Responses*			
2.5%	1	☐	Never
12.2%	2	☐	Sometimes
23.8%	3	☐	Usually
61.4%	4	☐	Always
	-6	☐	I didn't need care right away for an illness, injury or condition in the last 12 months

8. In the last 12 months, when you needed care right away for an illness, injury, or condition, how long did you usually have to wait between trying to get care and actually seeing a provider?

H10008

See Note 2

62.2%	1	☐	Same day
14.0%	2	☐	1 day
7.9%	3	☐	2 days
4.4%	4	☐	3 days
6.4%	5	☐	4-7 days
2.7%	6	☐	8-14 days
2.4%	7	☐	15 days or longer
	-6	☐	I didn't need care right away for an illness, injury or condition in the last 12 months

9. In the last 12 months, not counting the times you needed health care right away, did you make any appointments for your health care at a doctor's office or clinic?

85.3%	1	☐	Yes
14.7%	2	☐	No ➔ *Go to Question 12*

H10009

See Note 3

10. In the last 12 months, not counting times you needed care right away, how often did you get an appointment for your health care at a doctor's office or clinic as soon as you thought you needed?

H10010

See Note 3

3.0%	1	☐	Never
14.9%	2	☐	Sometimes
31.0%	3	☐	Usually
51.1%	4	☐	Always
	-6	☐	I had no appointments in the last 12 months

11. In the last 12 months, not counting the times you needed health care right away, how many days did you usually have to wait between making an appointment and actually seeing a provider?

H10011

See Note 3

10.5%	1	☐	Same day
12.8%	2	☐	1 day
25.2%	3	☐	2-3 days
22.6%	4	☐	4-7 days
14.7%	5	☐	8-14 days
10.3%	6	☐	15-30 days
3.9%	7	☐	31 days or longer
	-6	☐	I had no appointments in the last 12 months

**Percent of responses exclude values coded as missing or skipped, therefore denominators vary depending on number of eligible respondents per question.*

12. In the last 12 months, how many times did you go to an emergency room to get care for yourself?

H10012

Percent of Responses*		
72.1%	1 ☐	None
17.7%	2 ☐	1
6.2%	3 ☐	2
2.2%	4 ☐	3
0.9%	5 ☐	4
0.7%	6 ☐	5 to 9
0.2%	7 ☐	10 or more

13. In the last 12 months (not counting times you went to an emergency room), how many times did you go to a doctor's office or clinic to get health care for yourself?

H10013

See Note 4

12.7%	1 ☐	None ➔ *Go to Question 19*
9.8%	2 ☐	1
15.7%	3 ☐	2
15.1%	4 ☐	3
14.7%	5 ☐	4
20.8%	6 ☐	5 to 9
11.2%	7 ☐	10 or more

14. In the last 12 months, how often did you and a doctor or other health provider talk about specific things you could do to prevent illness?

H10014

See Note 4

15.2%	1 ☐	Never
29.2%	2 ☐	Sometimes
29.6%	3 ☐	Usually
26.1%	4 ☐	Always

15. Choices for your treatment or health care can include choices about medicine, surgery, or other treatment. In the last 12 months, did a doctor or other health provider tell you there was more than one choice for your treatment or health care?

H10015 | See Notes 4,5

54.6%	1 ☐	Yes
45.4%	2 ☐	No ➔ *Go to Question 18*

16. In the last 12 months, did a doctor or other health provider talk with you about the pros and cons of each choice for your treatment or health care?

H10016

See Notes 4,5

64.2%	1 ☐	Definitely yes
31.1%	2 ☐	Somewhat yes
3.5%	3 ☐	Somewhat no
1.1%	4 ☐	Definitely no

17. In the last 12 months, when there was more than one choice for your treatment or health care, did a doctor or other health provider ask which choice you thought was best for you?

H10017

See Notes 4,5

53.9%	1 ☐	Definitely yes
34.6%	2 ☐	Somewhat yes
6.9%	3 ☐	Somewhat no
4.6%	4 ☐	Definitely no

18. Using any number from 0 to 10, where 0 is the worst health care possible and 10 is the best health care possible, what number would you use to rate all your health care in the last 12 months?

H10018

See Note 4

Percent of Responses*		
0.4%	0 ☐	0 Worst health care possible
0.3%	1 ☐	1
0.8%	2 ☐	2
1.7%	3 ☐	3
2.1%	4 ☐	4
6.0%	5 ☐	5
5.2%	6 ☐	6
12.7%	7 ☐	7
22.1%	8 ☐	8
19.3%	9 ☐	9
29.5%	10 ☐	10 Best health care possible
	-6 ☐	I had no visits in the last 12 months

19. In the last 12 months, did you have a health problem for which you needed special medical equipment, such as a cane, a wheelchair, or oxygen equipment?

S10C09 | See Note 5A1

14.6%	1 ☐	Yes
85.4%	2 ☐	No ➔ *Go to Question 21*

20. In the last 12 months, how much of a problem, if any, was it to get the special medical equipment you needed through your health plan?

S10C10

See Note 5A1

5.6%	1 ☐	A big problem
13.6%	2 ☐	A small problem
80.9%	3 ☐	Not a problem
	-6 ☐	I didn't need to get any special medical equipment in the last 12 months

21. In the last 12 months, did you have any health problems that needed special therapy, such as physical, occupational, or speech therapy?

S10C11

See Note 5A2

19.2%	1 ☐	Yes
80.8%	2 ☐	No ➔ *Go to Question 23*

22. In the last 12 months, how much of a problem, if any, was it to get the special therapy you needed through your health plan?

S10C12

See Note 5A2

8.4%	1 ☐	A big problem
15.2%	2 ☐	A small problem
76.3%	3 ☐	Not a problem
	-6 ☐	I didn't need any special therapy in the last 12 months

23. Home health care or assistance means home nursing, help with bathing or dressing, and help with basic household tasks.

S10C13 | See Note 5A3

In the last 12 months, did you need someone to come into your home to give you home health care or assistance?

4.0%	1 ☐	Yes
96.0%	2 ☐	No ➔ *Go to Question 25*

*Percent of responses exclude values coded as missing or skipped, therefore denominators vary depending on number of eligible respondents per question.

24. In the last 12 months, how much of a problem, if any, was it to get the home health care you needed through your health plan?

S10C14

See Note 5A3

Percent of Responses*		
11.6%	1 ☐	A big problem
15.7%	2 ☐	A small problem
72.8%	3 ☐	Not a problem
	-6 ☐	I didn't need home health care or assistance in the last 12 months

YOUR PERSONAL DOCTOR

25. A personal doctor is the one you would see if you need a checkup, want advice about a health problem, or get sick or hurt. Do you have a personal doctor?

H10019

See Note 6_q3

Percent of Responses*		
74.0%	1 ☐	Yes
26.0%	2 ☐	No ➔ *Go to Question 42*

26. Is this person a general doctor, a specialist doctor, a physician assistant, or a nurse?

S10C01

See Note 6_q3

85.4%	1 ☐	General doctor (Family practice or internal medicine)
6.7%	2 ☐	Specialist doctor
6.2%	3 ☐	Physician assistant
1.7%	4 ☐	Nurse
	-6 ☐	I don't have a personal doctor or nurse

27. How many months or years have you been going to your personal doctor or nurse?

S10C02

See Note 6_q3

11.0%	1 ☐	Less than 6 months
10.3%	2 ☐	At least 6 months but less than 1 year
12.8%	3 ☐	At least 1 year but less than 2 years
23.8%	4 ☐	At least 2 years but less than 5 years
42.1%	5 ☐	5 years or more
	-6 ☐	I don't have a personal doctor or nurse

28. Do you have a physical or medical condition that seriously interferes with your ability to work, attend school, or manage your day-to-day activities?

S10C03

See Notes 6_q3, 6A1

26.1%	1 ☐	Yes
73.9%	2 ☐	No ➔ *Go to Question 30*

29. Does your personal doctor or nurse understand how any health problems you have affect your day-to-day life?

S10C04

See Notes 6_q3, 6A1

92.1%	1 ☐	Yes
7.9%	2 ☐	No
	-6 ☐	I don't have any health problems or I don't have a personal doctor or nurse

30. In the last 12 months, how many times did you visit your personal doctor to get care for yourself?

H10020

See Notes 6_q3,7

Percent of Responses*		
8.6%	0 ☐	None ➔ *Go to Question 40*
12.3%	1 ☐	1
21.2%	2 ☐	2
17.4%	3 ☐	3
16.5%	4 ☐	4
18.7%	5 ☐	5 to 9
5.4%	6 ☐	10 or more

31. In the last 12 months, how often did your personal doctor listen carefully to you?

H10021

See Notes 6_q3,7

0.8%	1 ☐	Never
5.7%	2 ☐	Sometimes
21.0%	3 ☐	Usually
72.5%	4 ☐	Always
	-6 ☐	I had no visits in the last 12 months

32. In the last 12 months, how often did your personal doctor explain things in a way that was easy to understand?

H10022

See Notes 6_q3,7

0.7%	1 ☐	Never
4.2%	2 ☐	Sometimes
21.9%	3 ☐	Usually
73.1%	4 ☐	Always
	-6 ☐	I had no visits in the last 12 months

33. In the last 12 months, how often did your personal doctor show respect for what you had to say?

H10023

See Notes 6_q3,7

0.8%	1 ☐	Never
4.7%	2 ☐	Sometimes
17.6%	3 ☐	Usually
76.9%	4 ☐	Always
	-6 ☐	I had no visits in the last 12 months

34. In the last 12 months, how often did your personal doctor spend enough time with you?

H10024

See Notes 6_q3,7

1.9%	1 ☐	Never
7.2%	2 ☐	Sometimes
27.2%	3 ☐	Usually
63.6%	4 ☐	Always
	-6 ☐	I had no visits in the last 12 months

35. In the last 12 months, did you get care from a doctor or other health provider besides your personal doctor?

H10025

See Notes 6_q3,7 & 8

74.4%	1 ☐	Yes
25.6%	2 ☐	No ➔ *Go to Question 37*

36. In the last 12 months, how often did your personal doctor seem informed and up-to-date about the care you got from these doctors or other health providers?

H10026

See Notes 6_q3,7 & 8

8.1%	1 ☐	Never
13.7%	2 ☐	Sometimes
32.4%	3 ☐	Usually
45.9%	4 ☐	Always

**Percent of responses exclude values coded as missing or skipped, therefore denominators vary depending on number of eligible respondents per question.*

37. We want to know how you, your doctors, and other health providers make decisions about your health care.

In the last 12 months, were any decisions made about your health care?

S10C06 | See Notes 6_q3, 8B1

Percent of Responses*			
65.9%	1 ☐	Yes	
34.1%	2 ☐	No	➔ *Go to Question 40*

38. In the last 12 months, how often were you involved as much as you wanted in these decisions about your health care?

S10C07 | See Notes 6_q3, 8B1

1.1%	1 ☐	Never
5.5%	2 ☐	Sometimes
19.2%	3 ☐	Usually
74.2%	4 ☐	Always
	-6 ☐	No decisions were made about my health care in the last 12 months

39. In the last 12 months, how often was it easy to get your doctors or other health providers to agree with you on the best way to manage your health conditions or problems?

S10C08 | See Notes 6_q3, 8B1

2.0%	1 ☐	Never
10.4%	2 ☐	Sometimes
42.0%	3 ☐	Usually
45.6%	4 ☐	Always
	-6 ☐	No decisions were made about my health care in the last 12 months

40. Using any number from 0 to 10, where 0 is the worst personal doctor possible and 10 is the best personal doctor possible, what number would you use to rate your personal doctor?

H10027 | See Note 6_q3

0.4%	0 ☐	0 Worst personal doctor possible
0.3%	1 ☐	1
0.5%	2 ☐	2
0.9%	3 ☐	3
0.9%	4 ☐	4
5.0%	5 ☐	5
4.2%	6 ☐	6
8.9%	7 ☐	7
18.3%	8 ☐	8
23.2%	9 ☐	9
37.2%	10 ☐	10 Best personal doctor possible
	-6 ☐	I don't have a personal doctor

41. Did you have the same personal doctor or nurse before you joined this health plan?

S10009 | See Notes 6_q3, 8A1

32.4%	1 ☐	Yes ➔ *Go to Question 43*
67.6%	2 ☐	No

42. Since you joined your health plan, how much of a problem, if any, was it to get a personal doctor or nurse you are happy with?

S10010 | See Note 8A1

11.6%	1 ☐	A big problem
21.7%	2 ☐	A small problem
66.7%	3 ☐	Not a problem

GETTING HEALTH CARE FROM A SPECIALIST

When you answer the next questions, do not include dental visits or care you got when you stayed overnight in a hospital.

43. Specialists are doctors like surgeons, heart doctors, allergy doctors, skin doctors, and other doctors who specialize in one area of health care.

In the last 12 months, did you try to make any appointments to see a specialist?

H10028 | See Note 9

Percent of Responses*			
56.4%	1 ☐	Yes	
43.6%	2 ☐	No	➔ *Go to Question 48*

44. In the last 12 months, how often was it easy to get appointments with specialists?

H10029 | See Note 9

5.6%	1 ☐	Never
13.4%	2 ☐	Sometimes
29.2%	3 ☐	Usually
51.8%	4 ☐	Always
	-6 ☐	I didn't need a specialist in the last 12 months

45. How many specialists have you seen in the last 12 months?

H10030 | See Notes 9,10_q3

2.9%	0 ☐	None ➔ *Go to Question 48*
43.7%	1 ☐	1 specialist
29.8%	2 ☐	2
14.0%	3 ☐	3
6.3%	4 ☐	4
3.3%	5 ☐	5 or more specialists

46. In the last 12 months, how many times did you go to specialists for care for yourself?

S10C05 | See Notes 9,10_q3

19.4%	1 ☐	1
23.3%	2 ☐	2
15.4%	3 ☐	3
13.4%	4 ☐	4
19.9%	5 ☐	5 to 9
8.6%	6 ☐	10 or more

47. We want to know your rating of the specialist you saw most often in the last 12 months. Using any number from 0 to 10, where 0 is the worst specialist possible and 10 is the best specialist possible, what number would you use to rate the specialist?

H10031 | See Notes 9,10_q3

0.5%	0 ☐	0 Worst specialist possible
0.5%	1 ☐	1
0.4%	2 ☐	2
1.1%	3 ☐	3
1.1%	4 ☐	4
3.5%	5 ☐	5
3.7%	6 ☐	6
8.7%	7 ☐	7
19.3%	8 ☐	8
23.2%	9 ☐	9
38.1%	10 ☐	10 Best specialist possible
	-6 ☐	I didn't see a specialist in the last 12 months

**Percent of responses exclude values coded as missing or skipped, therefore denominators vary depending on number of eligible respondents per question.*

48. In general, how would you rate your overall mental or emotional health?

S10B01

Percent of Responses*		
40.9%	1 ☐	Excellent
31.2%	2 ☐	Very good
18.4%	3 ☐	Good
7.7%	4 ☐	Fair
1.8%	5 ☐	Poor

49. In the last 12 months, did you need any treatment or counseling for a personal or family problem?

S10B02 | See Note 10A1

16.4%	1 ☐	Yes
83.6%	2 ☐	No ➔ *Go to Question 52*

50. In the last 12 months, how much of a problem, if any, was it to get the treatment or counseling you needed through your health plan?

S10B03 | See Note 10A1

9.2%	1 ☐	A big problem
15.2%	2 ☐	A small problem
75.6%	3 ☐	Not a problem

51. Using any number from 0 to 10, where 0 is the worst treatment or counseling possible and 10 is the best treatment or counseling possible, what number would you use to rate your treatment or counseling in the last 12 months?

S10B04

See Note 10A1

2.1%	0 ☐	0 Worst treatment or counseling possible
0.9%	1 ☐	1
1.4%	2 ☐	2
2.2%	3 ☐	3
2.8%	4 ☐	4
9.4%	5 ☐	5
6.1%	6 ☐	6
10.0%	7 ☐	7
15.5%	8 ☐	8
19.0%	9 ☐	9
30.6%	10 ☐	10 Best treatment or counseling possible
	-6 ☐	I had no treatment or counseling in the last 12 months

YOUR HEALTH PLAN

The next questions ask about your experience with your health plan. By your health plan, we mean the health plan you marked in Question 3.

52. In the last 12 months, did you try to get any kind of care, tests, or treatment through your health plan?

H10032 | See Note 11

Percent of Responses*		
68.2%	1 ☐	Yes
31.8%	2 ☐	No ➔ *Go to Question 54*

53. In the last 12 months, how often was it easy to get the care, tests or treatment you thought you needed through your health plan?

H10033

See Note 11

Percent of Responses*		
2.5%	1 ☐	Never
8.5%	2 ☐	Sometimes
27.1%	3 ☐	Usually
61.9%	4 ☐	Always
	-6 ☐	I didn't need care, tests or treatment through my health plan in the last 12 months

54. In the last 12 months, did you look for any information in written materials or on the Internet about how your health plan works?

H10034B | See Note 11B

27.2%	1 ☐	Yes
72.8%	2 ☐	No ➔ *Go to Question 56*

55. In the last 12 months, how often did the written material or the Internet provide the information you needed about how your plan works?

H10034

See Note 11B

5.9%	1 ☐	Never
24.0%	2 ☐	Sometimes
46.4%	3 ☐	Usually
23.7%	4 ☐	Always
	-6 ☐	I didn't look for information from my health plan in the last 12 months

56. Sometimes people need services or equipment beyond what is provided in a regular or routine office visit, such as care from a specialist, physical therapy, a hearing aid, or oxygen.

In the last 12 months, did you look for information from your health plan on how much you would have to pay for a health care service or equipment?

H10035 | See Note 12

13.5%	1 ☐	Yes
86.5%	2 ☐	No ➔ *Go to Question 58*

57. In the last 12 months, how often were you able to find out from your health plan how much you would have to pay for a health care service or equipment?

H10036

See Note 12

25.2%	1 ☐	Never
16.8%	2 ☐	Sometimes
28.6%	3 ☐	Usually
29.4%	4 ☐	Always
	-6 ☐	I didn't need a health care service or equipment from my health plan in the last 12 months

58. In some health plans, the amount you pay for a prescription medicine can be different for different medicines, or can be different for prescriptions filled by mail instead of at the pharmacy.

In the last 12 months, did you look for information from your health plan on how much you would have to pay for specific prescription medicines?

H10037 | See Note 13

29.4%	1 ☐	Yes
70.6%	2 ☐	No ➔ *Go to Question 60*

**Percent of responses exclude values coded as missing or skipped, therefore denominators vary depending on number of eligible respondents per question.*

59. In the last 12 months, how often were you able to find out from your health plan how much you would have to pay for specific prescription medications?

H10038 | See Note 13

Percent of Responses*		
22.0%	1 ☐	Never
12.0%	2 ☐	Sometimes
22.3%	3 ☐	Usually
43.8%	4 ☐	Always
	-6 ☐	I didn't need prescription medications from my health plan in the last 12 months

60. In the last 12 months, did you try to get information or help from your health plan's customer service?

H10039 | See Note 14

24.3%	1 ☐	Yes
75.7%	2 ☐	No ➔ *Go to Question 63*

61. In the last 12 months, how often did your health plan's customer service give you the information or help you needed?

H10040 | See Note 14

6.8%	1 ☐	Never
16.7%	2 ☐	Sometimes
28.5%	3 ☐	Usually
48.0%	4 ☐	Always
	-6 ☐	I didn't call my health plan's customer service in the last 12 months

62. In the last 12 months, how often did your health plan's customer service staff treat you with courtesy and respect?

H10041 | See Note 14

2.3%	1 ☐	Never
7.2%	2 ☐	Sometimes
22.9%	3 ☐	Usually
67.7%	4 ☐	Always
	-6 ☐	I didn't call my health plan's customer service in the last 12 months

63. In the last 12 months, did your health plan give you any forms to fill out?

H10042 | See Note 15

24.1%	1 ☐	Yes
75.9%	2 ☐	No ➔ *Go to Question 65*

64. In the last 12 months, how often were the forms from your health plan easy to fill out?

H10043 | See Note 15

3.7%	1 ☐	Never
12.2%	2 ☐	Sometimes
45.4%	3 ☐	Usually
38.8%	4 ☐	Always
	-6 ☐	I didn't have any experiences with paperwork for my health plan in the last 12 months

65. Claims are sent to a health plan for payment. You may send in the claims yourself, or doctors, hospitals, or others may do this for you. In the last 12 months, did you or anyone else send in any claims to your health plan?

H10044 | See Note 16

48.0%	1 ☐	Yes
34.0%	2 ☐	No ➔ *Go to Question 68*
18.0%	-5 ☐	Don't know ➔ *Go to Question 68*

66. In the last 12 months, how often did your health plan handle your claims quickly?

H10045 | See Note 16

Percent of Responses*		
2.3%	1 ☐	Never
6.4%	2 ☐	Sometimes
30.1%	3 ☐	Usually
48.0%	4 ☐	Always
13.2%	-5 ☐	Don't know
	-6 ☐	No claims were sent for me in the last 12 months

67. In the last 12 months, how often did your health plan handle your claims correctly?

H10046 | See Note 16

1.1%	1 ☐	Never
5.4%	2 ☐	Sometimes
26.8%	3 ☐	Usually
54.6%	4 ☐	Always
12.1%	-5 ☐	Don't know
	-6 ☐	No claims were sent for me in the last 12 months

68. Using any number from 0 to 10, where 0 is the worst health plan possible and 10 is the best health plan possible, what number would you use to rate your health plan?

H10047

0.6%	0 ☐	0	Worst health plan possible
0.3%	1 ☐	1	
0.6%	2 ☐	2	
1.4%	3 ☐	3	
1.7%	4 ☐	4	
6.8%	5 ☐	5	
6.1%	6 ☐	6	
12.7%	7 ☐	7	
20.2%	8 ☐	8	
19.1%	9 ☐	9	
30.5%	10 ☐	10	Best health plan possible

PREVENTIVE CARE

Preventive care is medical care you receive that is intended to maintain your good health or prevent a future medical problem. A physical or blood pressure screening are examples of preventive care.

69. When did you last have a blood pressure reading?

H10048

Percent of Responses*		
92.5%	3 ☐	Less than 12 months ago
5.5%	2 ☐	1 to 2 years ago
2.0%	1 ☐	More than 2 years ago

70. Do you know if your blood pressure is too high?

H10049

18.3%	1 ☐	Yes, it is too high
75.7%	2 ☐	No, it is not too high
6.0%	3 ☐	Don't know

**Percent of responses exclude values coded as missing or skipped, therefore denominators vary depending on number of eligible respondents per question.*

71. For a blood stool test, a person uses a home kit and puts some stool on a card. The card is sent to the doctor's office or lab. Have you ever had this test using a home kit?

S10Q01 | See Note 16A1

Percent of Responses*			
32.6%	1 ☐	Yes	
66.2%	2 ☐	No	➔ *Go to Question 73*
1.2%	-5 ☐	Don't know	➔ *Go to Question 73*

72. How long has it been since you had your last blood stool test using a home kit?

S10Q02 | See Note 16A1

26.5%	1 ☐	Less than 12 months ago
21.3%	2 ☐	At least one year but less than 2 years ago
27.7%	3 ☐	At least 2 year but less than 5 years ago
21.8%	4 ☐	5 or more years ago
	-6 ☐	Never had a blood stool test
2.8%	-5 ☐	Don't know

73. Sigmoidoscopy and colonoscopy are exams in which a lighted tube is inserted in the rectum to view the colon for signs of cancer or other health problems. Have you ever had either of these exams?

S10Q03 | See Note 16A2

44.2%	1 ☐	Yes	
54.9%	2 ☐	No	➔ *Go to Question 76*
0.9%	-5 ☐	Don't know	➔ *Go to Question 76*

74. A sigmoidoscopy is limited to the lower part of the colon and is usually done without anesthesia. How long has it been since you had your last sigmoidoscopy?

S10Q04

9.2%	1 ☐	Less than 12 months ago
13.1%	2 ☐	At least one year but less than 2 years ago
25.1%	3 ☐	At least 2 year but less than 5 years ago
40.4%	4 ☐	5 or more years ago
	-6 ☐	Never had a sigmoidoscopy
12.2%	-5 ☐	Don't know

See Note 16A2

75. For a colonoscopy the entire colon is examined and patients usually receive medication in their veins to relax them and make them feel sleepy. How long has it been since you had your last colonoscopy?

S10Q05 | See Note 16A2

18.8%	1 ☐	Less than 12 months ago
19.5%	2 ☐	At least one year but less than 2 years ago
38.9%	3 ☐	At least 2 year but less than 5 years ago
21.0%	4 ☐	5 or more years ago
	-6 ☐	Never had a colonoscopy
1.8%	-5 ☐	Don't know

76. When did you last have a flu shot?

H10050

67.5%	4 ☐	Less than 12 months ago
8.3%	3 ☐	1-2 years ago
12.4%	2 ☐	More than 2 years ago
11.8%	1 ☐	Never had a flu shot

77. Have you ever smoked at least 100 cigarettes in your entire life?

H10051 | See Note 17

Percent of Responses*			
43.1%	1 ☐	Yes	
55.8%	2 ☐	No	➔ *Go to Question 82*
1.0%	-5 ☐	Don't know	➔ *Go to Question 82*

78. Do you now smoke cigarettes every day, some days or not at all?

H10052 | See Note 17

24.6%	4 ☐	Every day	➔ *Go to Question 79*
9.5%	3 ☐	Some days	➔ *Go to Question 79*
65.8%	2 ☐	Not at all	➔ *Go to Question 82*
0.1%	-5 ☐	Don't know	➔ *Go to Question 82*

79. In the last 12 months, on how many visits were you advised to quit smoking by a doctor or other health provider in your plan?

H10053

See Notes 17, 18

25.7%	1 ☐	None
18.0%	2 ☐	1 visit
35.1%	3 ☐	2 to 4 visits
11.4%	4 ☐	5 to 9 visits
9.8%	5 ☐	10 or more visits
	-6 ☐	I had no visits in the last 12 months

80. On how many visits was medication recommended or discussed to assist you with quitting smoking (for example: nicotine gum, patch, nasal spray, inhaler, prescription medication)?

H10054

See Notes 17, 18

50.9%	1 ☐	None
19.0%	2 ☐	1 visit
21.4%	3 ☐	2 to 4 visits
4.8%	4 ☐	5 to 9 visits
4.0%	5 ☐	10 or more visits
	-6 ☐	I had no visits in the last 12 months

81. On how many visits did your doctor or health provider recommend or discuss methods and strategies (other than medication) to assist you with quitting smoking?

H10055

See Notes 17, 18

52.2%	1 ☐	None
19.6%	2 ☐	1 visit
19.3%	3 ☐	2 to 4 visits
5.2%	4 ☐	5 to 9 visits
3.8%	5 ☐	10 or more visits
	-6 ☐	I had no visits in the last 12 months

82. Do you currently smoke any tobacco products other than cigarettes, such as cigars, pipes, bidis, kreteks, or any other tobacco product?

Note: Bidis are small, brown, hand-rolled cigarettes from India and other southeast Asian countries. Kreteks are clove cigarettes made in Indonesia that contain clove extract and tobacco.

S10D03

4.3%	1 ☐	Yes
95.5%	2 ☐	No
0.1%	-5 ☐	Don't know

**Percent of responses exclude values coded as missing or skipped, therefore denominators vary depending on number of eligible respondents per question.*

83. Do you currently use smokeless tobacco products such as dip, chewing tobacco, snuff or snus every day, some days, or not at all?

S10D02

Percent of Responses*		
2.2%	1 ☐	Every day
2.3%	2 ☐	Some days
95.5%	3 ☐	Not at all

84. If you use tobacco products other than cigarettes, on how many visits in the last 12 months were you advised to quit by a doctor or other health provider in your plan?

S10D05

79.7%	1 ☐	None
7.7%	2 ☐	1 visit
9.3%	3 ☐	2 to 4 visits
2.0%	4 ☐	5 to 9 visits
1.3%	5 ☐	10 or more visits
	-6 ☐	I had no visits in the last 12 months
	-3 ☐	I do not use other tobacco products

85. Are you male or female?

H10056 | See Note 19A

50.7%	1 ☐	Male ➔ *Go to Question 92*
49.3%	2 ☐	Female

86. When did you last have a Pap smear test?

H10057 | See Notes 19A & 19B

53.5%	5 ☐	Within the last 12 months
25.8%	4 ☐	1 to 3 years ago
5.2%	3 ☐	More than 3 but less than 5 years ago
11.8%	2 ☐	5 or more years ago
3.7%	1 ☐	Never had a Pap smear test

87. Are you under age 40?

H10058 | See Notes 19A, 19B & 20

37.1%	1 ☐	Yes ➔ *Go to Question 89*
62.9%	2 ☐	No

88. When was the last time your breasts were checked by mammography?

H10059 | See Notes 19A, 19B & 20

62.1%	5 ☐	Within the last 12 months
20.7%	4 ☐	1 to 2 years ago
7.3%	3 ☐	More than 2 years ago but less than 5 years ago
5.5%	2 ☐	5 or more years ago
4.4%	1 ☐	Never had a mammogram

89. Have you been pregnant in the last 12 months or are you pregnant now?

H10060 | See Notes 19A, 19B, & 21

2.8%	1 ☐	Yes, I am currently pregnant ➔ *Go to Question 90*
7.5%	2 ☐	No, I am not currently pregnant, but have been pregnant in the past 12 months ➔ *Go to Question 91*
89.7%	3 ☐	No, I am not currently pregnant, and have not been pregnant in the past 12 months ➔ *Go to Question 92*

90. In what trimester is your pregnancy?

22.8%	1 ☐	First trimester (up to 12 weeks after 1st day of last period) ➔ *Go to Question 92*
37.5%	2 ☐	Second trimester (13th through 27th week)
39.7%	3 ☐	Third trimester (28th week until delivery)

H10061 | See Notes 19A, 19B, & 21

91. In which trimester did you first receive prenatal care?

H10062 | See Notes 19A, 19B, & 21

87.5%	4 ☐	First trimester (up to 12 weeks after 1st day of last period)
8.3%	3 ☐	Second trimester (13th through 27th week)
0.6%	2 ☐	Third trimester (28th week until delivery)
3.7%	1 ☐	Did not receive prenatal care

ABOUT YOU

92. In general, how would you rate your overall health?

H10063

Percent of Responses*		
18.7%	5 ☐	Excellent
38.1%	4 ☐	Very good
31.0%	3 ☐	Good
10.0%	2 ☐	Fair
2.2%	1 ☐	Poor

93. Are you limited in any way in any activities because of any impairment or health problem?

H10064 | See Note 21A1

28.7%	1 ☐	Yes
71.3%	2 ☐	No ➔ *Go to Question 96*

94. Because of any impairment or health problem, do you need the help of other persons with your personal care needs, such as eating, dressing, or getting around the house?

S10C15 | See Note 21A1

10.7%	1 ☐	Yes
89.3%	2 ☐	No

95. Because of any impairment or health problem, do you need help with your routine needs, such as everyday household chores, doing necessary business, shopping, or getting around for other purposes?

S10C16 | See Note 21A1

26.0%	1 ☐	Yes
74.0%	2 ☐	No

96. Do you have a physical or medical condition that seriously interferes with your independence, participation in the community, or quality of life?

S10C17

12.0%	1 ☐	Yes
88.0%	2 ☐	No

Percent of responses exclude values coded as missing or skipped, therefore denominators vary depending on number of eligible respondents per question.

97. We want to know your rating of how well your health plan has done in providing the equipment, services, and help you need.

Using any number from 0 to 10, where 0 is the worst your plan could do and 10 is the best your plan could do, what number would you use to rate your health plan now?

S10C18

Percent of Responses*			
0.7%	0 ☐	0	Worst your health plan could do
0.3%	1 ☐	1	
0.7%	2 ☐	2	
1.2%	3 ☐	3	
1.4%	4 ☐	4	
6.8%	5 ☐	5	
5.3%	6 ☐	6	
12.1%	7 ☐	7	
20.5%	8 ☐	8	
20.7%	9 ☐	9	
30.4%	10 ☐	10	Best your health plan could do

98. In the last 12 months, have you been a patient in a hospital overnight or longer?

S10C19

13.9%	1 ☐	Yes
86.1%	2 ☐	No

99. In the last 12 months, have you seen a doctor or other health provider 3 or more times for the same condition or problem?

H10065 | See Note 22

47.0%	1 ☐	Yes
53.0%	2 ☐	No ➔ *Go to Question 101*

100. Is this a condition or problem that has lasted for at least 3 months? Do not include pregnancy or menopause.

H10066 | See Note 22

78.5%	1 ☐	Yes
21.5%	2 ☐	No

101. Do you now need or take medicine prescribed by a doctor? Do not include birth control.

H10067 | See Note 23

64.7%	1 ☐	Yes
35.3%	2 ☐	No ➔ *Go to Question 103*

102. Is this medicine to treat a condition that has lasted for at least 3 months? Do not include pregnancy or menopause.

H10068 | See Note 23

92.4%	1 ☐	Yes
7.6%	2 ☐	No

103. How tall are you without your shoes on?

Please give your answer in feet and inches. Percent of Responses* 97.6%

Example:

Height	
Feet	Inches
5	6
☐ 1	☐ 0
☐ 2	☐ 1
☐ 3	☐ 2
☐ 4	☐ 3
☑ 5	☐ 4
☐ 6	☐ 5
☐ 7	☑ 6
	☐ 7
	☐ 8
	☐ 9
	☐ 10
	☐ 11

Your answer:

Height	
Feet	Inches
☐ 1	☐ 0
☐ 2	☐ 1
☐ 3	☐ 2
☐ 4	☐ 3
☐ 5	☐ 4
☐ 6	☐ 5
☐ 7	☐ 6
	☐ 7
	☐ 8
	☐ 9
	☐ 10
	☐ 11

H10069F, H10069I

104. How much do you weigh without your shoes on?

Please give your answer in pounds.

H10070

Example:

Weight		
Pounds		
1	6	0
☐ 0	☐ 0	☑ 0
☑ 1	☐ 1	☐ 1
☐ 2	☐ 2	☐ 2
☐ 3	☐ 3	☐ 3
	☐ 4	☐ 4
	☐ 5	☐ 5
	☑ 6	☐ 6
	☐ 7	☐ 7
	☐ 8	☐ 8
	☐ 9	☐ 9

Your Answer:

Weight		
Pounds		
☐ 0	☐ 0	☐ 0
☐ 1	☐ 1	☐ 1
☐ 2	☐ 2	☐ 2
☐ 3	☐ 3	☐ 3
	☐ 4	☐ 4
	☐ 5	☐ 5
	☐ 6	☐ 6
	☐ 7	☐ 7
	☐ 8	☐ 8
	☐ 9	☐ 9

Percent of Responses* 97.0%

105. What is the highest grade or level of school that you have completed?

SREDA

Percent of Responses*		
0.9%	1 ☐	8th grade or less
2.5%	2 ☐	Some high school, but did not graduate
25.1%	3 ☐	High school graduate or GED
41.3%	4 ☐	Some college or 2-year degree
14.1%	5 ☐	4-year college graduate
16.2%	6 ☐	More than 4-year college degree

**Percent of responses exclude values coded as missing or skipped, therefore denominators vary depending on number of eligible respondents per question.*

106. Are you of Hispanic or Latino origin or descent?

(Mark "NO" if not Spanish/Hispanic/Latino.)

See Note 24

H10071A- H10071E, H10071

Percent of Responses*			
88.8%	A	☐	No, not Spanish, Hispanic, or Latino
3.3%	B	☐	Yes, Mexican, Mexican American, Chicano
2.0%	C	☐	Yes, Puerto Rican
0.2%	D	☐	Yes, Cuban
2.9%	E	☐	Yes, other Spanish, Hispanic, or Latino

107. What is your race?

(Mark ONE OR MORE races to indicate what you consider yourself to be.)

SRRACEA-SRRACEE

79.8%	A	☐	White
10.5%	B	☐	Black or African American
2.2%	C	☐	American Indian or Alaska Native
6.2%	D	☐	Asian (e.g., Asian Indian, Chinese, Filipino, Japanese, Korean, Vietnamese)
1.1%	E	☐	Native Hawaiian or other Pacific Islander (e.g., Samoan, Guamanian, or Chamorro)

108. What is your age now?

SRAGE

15.2%	1	☐	18 to 24
16.4%	2	☐	25 to 34
11.9%	3	☐	35 to 44
11.8%	4	☐	45 to 54
18.5%	5	☐	55 to 64
14.4%	6	☐	65 to 74
11.8%	7	☐	75 or older

109. Currently, are you covered by Medicare Part A? *Medicare is the federal health insurance program for people aged 65 or older and for certain persons with disabilities. Medicare Part A helps pay for inpatient hospital care.*

H10072

28.2%	1	☐	Yes, I am now covered by Medicare Part A
71.8%	2	☐	No, I am not covered by Medicare Part A

110. Currently, are you covered by Medicare Part B? *Medicare is the federal health insurance program for people aged 65 or older and for certain persons with disabilities. Medicare Part B helps pay for doctor's services, outpatient hospital services, and certain other services.*

H10073

27.3%	1	☐	Yes, I am now covered by Medicare Part B
72.7%	2	☐	No, I am not covered by Medicare Part B

111. Currently, are you covered by Medicare supplemental insurance? *Medicare supplemental insurance, also called Medigap or MediSup, is usually obtained from private insurance companies and covers some of the costs not paid for by Medicare.*

H10074

Percent of Responses*			
6.1%	1	☐	Yes, I am now covered by Medicare supplemental insurance
93.9%	2	☐	No, I am not covered by Medicare supplemental insurance

112. Using a scale of 1 to 5, with 1 being "strongly disagree" and 5 being "strongly agree", how much do you agree with the following statement: In general, I am able to see my provider(s) when needed?

S10011

3.9%	1	☐	1 Strongly disagree
4.4%	2	☐	2 Disagree
9.9%	3	☐	3 Neither agree nor disagree
43.7%	4	☐	4 Agree
38.0%	5	☐	5 Strongly agree

113. Using a scale of 1 to 5, with 1 being "completely dissatisfied" and 5 being "completely satisfied", how satisfied are you, overall, with the health care you received during your last visit?

S10014

3.1%	1	☐	1 Completely dissatisfied
4.4%	2	☐	2 Somewhat dissatisfied
7.0%	3	☐	3 Neither satisfied nor dissatisfied
26.3%	4	☐	4 Somewhat satisfied
59.1%	5	☐	5 Completely satisfied

THANK YOU FOR TAKING THE TIME TO COMPLETE THE SURVEY! Your generous contribution will greatly aid efforts to improve the health of our military community.

Return your survey in the postage-paid envelope. If the envelope is missing, please send to:

Office of the Assistant Secretary of Defense (Health Affairs)
TMA/HPAE
c/o Synovate Survey Processing Center
PO Box 5030
Chicago, IL 60680-4138

**Percent of responses exclude values coded as missing or skipped, therefore denominators vary depending on number of eligible respondents per question.*

PAGE IS INTENTIONALLY LEFT BLANK TO ALLOW FOR DOUBLE-SIDED COPYING

APPENDIX A

ANNOTATED QUESTIONNAIRE – QUARTER IV

PAGE IS INTENTIONALLY LEFT BLANK TO ALLOW FOR DOUBLE-SIDED COPYING

68G3-40

RCS: DD-HA(A) 1942

Health Care Survey of DoD Beneficiaries

July 2010

TRICARE

PAGE IS INTENTIONALLY LEFT BLANK TO ALLOW FOR DOUBLE-SIDED COPYING

According to the Privacy Act of 1974 (5 U.S.C. §552a), the Department of Defense is required to inform you of the purposes and use of this survey. Please read it carefully.

Authority: 10 U.S.C. §1074 (Medical and Dental Care for Members and Certain Former Members, as amended by National Defense Authorization Act of 1993, Public Law 102-484, §706); 10 U.S.C. §1074f (Medical Tracking System for Members Deployed Overseas); 32 C.F.R. §199.17 (TRICARE Program); 45 C.F.R. Part 160 Subparts A and E of Part 164 (Health Insurance Portability and Accountability Act of 1996, Privacy Rule); DoD 6025.18-R (Department of Defense Health Information Privacy Regulation); DoD 6025.13-R (Military Health System Clinical Quality Assurance Program Regulation); 64 FR 22837 (DHA 08 – Health Affairs Survey Data Base, April 28, 1999); and, E.O. 9397 (as amended, November 20, 2008, for SSN collection).

Purpose: This survey helps health policy makers gauge beneficiary satisfaction with the current military health care system and provides valuable input from beneficiaries that will be used to improve the Military Health System.

Routine Uses: None.

Disclosure: Participation is voluntary. Failure to respond will not result in any penalty to the respondent. However, maximum participation is encouraged so that data will be as complete and representative as possible.

YOUR PRIVACY

Your participation in this survey effort is very important. Your responses are confidential and your participation is voluntary. The number on the back of this survey is ONLY used to let us know if you returned your survey so we don't have to send you reminders.

This is your opportunity to tell officials of your opinions and experiences with the current military health care system. It is also an opportunity to provide feedback and identify areas where improvements are needed.

The survey processing center removes all identifying information before sending the results to the Department of Defense.

Your information is grouped with others and no individual information is shared. Only group statistics will be compiled and reported. No information about you as an individual will be disclosed.

SURVEY INSTRUCTIONS

Answer all the questions by checking the box to the left of your answer. You are sometimes told to skip over some questions in this survey. When this happens you will see an arrow with a note that tells you what question to answer next, like this:

☑ Yes ➔ *Go to Question 42*
☐ No

Please return the completed questionnaire in the enclosed postage-paid envelope within *seven days*. If the envelope is missing, please send to:

Office of the Assistant Secretary of Defense (Health Affairs)
TMA/HPAE
c/o Synovate Survey Processing Center
PO Box 5030
Chicago, IL 60680-4138

SURVEY STARTS HERE

As an eligible TRICARE beneficiary, please complete this survey even if you did not receive your health care from a military facility.

Please recognize that some specific questions about TRICARE benefits may not apply to you, depending on your entitlement and particular TRICARE program.

This survey is about the health care of the person whose name appears on the cover letter. The questionnaire should be completed by that person. If you are not the addressee, please give this survey to that person.

1. Are you the person whose name appears on the cover letter? H10001

Percent of Responses*			
99.7%	1 ☐	Yes ➔	*Go to Question 2*
0.3%	2 ☐	No ➔	Please give this questionnaire to the person addressed on the cover letter.

2. By which of the following health plans are you currently covered?

MARK ALL THAT APPLY. H10002A-H10002R

Military Health Plans

48.9%	A ☐	TRICARE Prime (including TRICARE Prime Remote and TRICARE Overseas)
14.0%	C ☐	TRICARE Extra or Standard (CHAMPUS)
1.5%	N ☐	TRICARE Plus
25.9%	O ☐	TRICARE for Life
1.2%	P ☐	TRICARE Supplemental Insurance
2.1%	Q ☐	TRICARE Reserve Select

Other Health Plans

26.4%	F ☐	Medicare
2.4%	G ☐	Federal Employees Health Benefit Program (FEHBP)
1.4%	H ☐	Medicaid
2.9%	I ☐	A civilian HMO (such as Kaiser)
11.3%	J ☐	Other civilian health insurance (such as Blue Cross)
1.0%	K ☐	Uniformed Services Family Health Plan (USFHP)
7.2%	M ☐	The Veterans Administration (VA)
0.2%	R ☐	Government health insurance from a country other than the US
6.9%	L ☐	Not sure

**Percent of responses exclude values coded as missing or skipped, therefore denominators vary depending on number of eligible respondents per question.*

3. Which health plan did you use for all or most of your health care in the last 12 months?

H10003

See Note 1

Percent of Responses* *MARK ONLY ONE ANSWER.*

Percent of Responses*			
47.0%	1	☐	TRICARE Prime
9.2%	3	☐	TRICARE Extra or Standard (CHAMPUS)
0.7%	11	☐	TRICARE Plus
1.3%	12	☐	TRICARE Reserve Select
22.1%	4	☐	Medicare (may include TRICARE for Life)
1.9%	5	☐	Federal Employees Health Benefit Program (FEHBP)
0.3%	6	☐	Medicaid
2.4%	7	☐	A civilian HMO (such as Kaiser)
7.9%	8	☐	Other civilian health insurance (such as Blue Cross)
0.9%	9	☐	Uniformed Services Family Health Plan (USFHP)
3.4%	10	☐	The Veterans Administration (VA)
0.2%	13	☐	Government health insurance from a country other than the US
2.7%	-5	☐	Not sure
	-6	☐	Did not use any health plan in the last 12 months ➔ *Go to Question 5*

For the remainder of this questionnaire, the term health plan refers to the plan you indicated in Question 3.

4. How many months or years in a row have you been in this health plan?

H10004

See Note 1

2.3%	1	☐	Less than 6 months
6.6%	2	☐	6 up to 12 months
9.3%	3	☐	12 up to 24 months
21.6%	4	☐	2 up to 5 years
22.9%	5	☐	5 up to 10 years
37.4%	6	☐	10 or more years

YOUR HEALTH CARE IN THE LAST 12 MONTHS

These questions ask about your own health care. Do not include care you got when you stayed overnight in a hospital. Do not include the times you went for dental care visits.

5. In the last 12 months, where did you go most often for your health care?

H10005

Percent of Responses* *MARK ONLY ONE ANSWER.*

34.9%	1	☐	A military facility – This includes: Military clinic, Military hospital, PRIMUS clinic, NAVCARE clinic
55.0%	2	☐	A civilian facility – This includes: Doctor's office, Clinic, Hospital, Civilian TRICARE contractor
0.7%	3	☐	Uniformed Services Family Health Plan facility (USFHP)
4.4%	4	☐	Veterans Affairs (VA) clinic or hospital
5.0%	5	☐	I went to none of the listed types of facilities in the last 12 months

6. In the last 12 months, did you have an illness, injury, or condition that needed care right away in a clinic, emergency room, or doctor's office?

H10006

See Note 2

44.5%	1	☐	Yes
55.5%	2	☐	No ➔ *Go to Question 9*

7. In the last 12 months, when you needed care right away, how often did you get care as soon as you thought you needed?

H10007

See Note 2

Percent of Responses*

3.8%	1	☐	Never
13.4%	2	☐	Sometimes
23.6%	3	☐	Usually
59.3%	4	☐	Always
	-6	☐	I didn't need care right away for an illness, injury or condition in the last 12 months

8. In the last 12 months, when you needed care right away for an illness, injury, or condition, how long did you usually have to wait between trying to get care and actually seeing a provider?

H10008

See Note 2

61.9%	1	☐	Same day
13.3%	2	☐	1 day
6.5%	3	☐	2 days
3.9%	4	☐	3 days
7.2%	5	☐	4-7 days
3.7%	6	☐	8-14 days
3.5%	7	☐	15 days or longer
	-6	☐	I didn't need care right away for an illness, injury or condition in the last 12 months

9. In the last 12 months, not counting the times you needed health care right away, did you make any appointments for your health care at a doctor's office or clinic?

84.2%	1	☐	Yes
15.8%	2	☐	No ➔ *Go to Question 12*

H10009

See Note 3

10. In the last 12 months, not counting times you needed care right away, how often did you get an appointment for your health care at a doctor's office or clinic as soon as you thought you needed?

H10010

See Note 3

3.4%	1	☐	Never
15.2%	2	☐	Sometimes
30.4%	3	☐	Usually
51.0%	4	☐	Always
	-6	☐	I had no appointments in the last 12 months

11. In the last 12 months, not counting the times you needed health care right away, how many days did you usually have to wait between making an appointment and actually seeing a provider?

H10011

See Note 3

10.9%	1	☐	Same day
12.5%	2	☐	1 day
23.9%	3	☐	2-3 days
21.8%	4	☐	4-7 days
17.1%	5	☐	8-14 days
10.6%	6	☐	15-30 days
3.2%	7	☐	31 days or longer
	-6	☐	I had no appointments in the last 12 months

**Percent of responses exclude values coded as missing or skipped, therefore denominators vary depending on number of eligible respondents per question.*

12. In the last 12 months, how many times did you go to an emergency room to get care for yourself?

H10012

Percent of Responses*		
72.5%	1 ☐	None
17.4%	2 ☐	1
6.2%	3 ☐	2
2.4%	4 ☐	3
0.9%	5 ☐	4
0.6%	6 ☐	5 to 9
0.1%	7 ☐	10 or more

13. In the last 12 months (not counting times you went to an emergency room), how many times did you go to a doctor's office or clinic to get health care for yourself?

H10013

See Note 4

13.9%	1 ☐	None ➔ *Go to Question 19*
9.9%	2 ☐	1
15.8%	3 ☐	2
15.5%	4 ☐	3
13.9%	5 ☐	4
20.9%	6 ☐	5 to 9
10.1%	7 ☐	10 or more

14. In the last 12 months, how often did you and a doctor or other health provider talk about specific things you could do to prevent illness?

H10014

See Note 4

15.0%	1 ☐	Never
29.2%	2 ☐	Sometimes
29.4%	3 ☐	Usually
26.4%	4 ☐	Always

15. Choices for your treatment or health care can include choices about medicine, surgery, or other treatment. In the last 12 months, did a doctor or other health provider tell you there was more than one choice for your treatment or health care?

H10015 | See Notes 4,5

55.4%	1 ☐	Yes
44.6%	2 ☐	No ➔ *Go to Question 18*

16. In the last 12 months, did a doctor or other health provider talk with you about the pros and cons of each choice for your treatment or health care?

H10016

See Notes 4,5

62.4%	1 ☐	Definitely yes
32.1%	2 ☐	Somewhat yes
3.8%	3 ☐	Somewhat no
1.7%	4 ☐	Definitely no

17. In the last 12 months, when there was more than one choice for your treatment or health care, did a doctor or other health provider ask which choice you thought was best for you?

H10017

See Notes 4,5

52.0%	1 ☐	Definitely yes
35.6%	2 ☐	Somewhat yes
8.3%	3 ☐	Somewhat no
4.1%	4 ☐	Definitely no

18. Using any number from 0 to 10, where 0 is the worst health care possible and 10 is the best health care possible, what number would you use to rate all your health care in the last 12 months?

H10018

See Note 4

Percent of Responses*		
0.4%	0 ☐	0 Worst health care possible
0.4%	1 ☐	1
1.2%	2 ☐	2
1.6%	3 ☐	3
2.5%	4 ☐	4
6.6%	5 ☐	5
5.3%	6 ☐	6
12.6%	7 ☐	7
21.7%	8 ☐	8
18.9%	9 ☐	9
28.8%	10 ☐	10 Best health care possible
	-6 ☐	I had no visits in the last 12 months

YOUR PERSONAL DOCTOR

19. A personal doctor is the one you would see if you need a checkup, want advice about a health problem, or get sick or hurt. Do you have a personal doctor?

H10019 | See Note 6_q4

Percent of Responses*		
73.7%	1 ☐	Yes
26.3%	2 ☐	No ➔ *Go to Question 29*

20. In the last 12 months, how many times did you visit your personal doctor to get care for yourself?

H10020

See Notes 6_q4,7

10.1%	0 ☐	None ➔ *Go to Question 27*
14.8%	1 ☐	1
22.5%	2 ☐	2
17.6%	3 ☐	3
15.2%	4 ☐	4
15.5%	5 ☐	5 to 9
4.3%	6 ☐	10 or more

21. In the last 12 months, how often did your personal doctor listen carefully to you?

H10021

See Notes 6_q4,7

1.0%	1 ☐	Never
5.9%	2 ☐	Sometimes
21.3%	3 ☐	Usually
71.8%	4 ☐	Always
	-6 ☐	I had no visits in the last 12 months

22. In the last 12 months, how often did your personal doctor explain things in a way that was easy to understand?

H10022

See Notes 6_q4,7

0.8%	1 ☐	Never
4.8%	2 ☐	Sometimes
22.2%	3 ☐	Usually
72.2%	4 ☐	Always
	-6 ☐	I had no visits in the last 12 months

Percent of responses exclude values coded as missing or skipped, therefore denominators vary depending on number of eligible respondents per question.

23. In the last 12 months, how often did your personal doctor show respect for what you had to say?

H10023

See Notes 6_q4,7

Percent of Responses*		
1.0%	1 ☐	Never
4.7%	2 ☐	Sometimes
18.1%	3 ☐	Usually
76.2%	4 ☐	Always
	-6 ☐	I had no visits in the last 12 months

24. In the last 12 months, how often did your personal doctor spend enough time with you?

H10024

See Notes 6_q4,7

2.2%	1 ☐	Never
7.3%	2 ☐	Sometimes
29.8%	3 ☐	Usually
60.7%	4 ☐	Always
	-6 ☐	I had no visits in the last 12 months

25. In the last 12 months, did you get care from a doctor or other health provider besides your personal doctor?

H10025

See Notes 6_q4,7,8

74.2%	1 ☐	Yes
25.8%	2 ☐	No ➔ *Go to Question 27*

26. In the last 12 months, how often did your personal doctor seem informed and up-to-date about the care you got from these doctors or other health providers?

H10026

See Notes 6_q4,7,8

7.6%	1 ☐	Never
15.0%	2 ☐	Sometimes
33.7%	3 ☐	Usually
43.6%	4 ☐	Always

27. Using any number from 0 to 10, where 0 is the worst personal doctor possible and 10 is the best personal doctor possible, what number would you use to rate your personal doctor?

H10027

See Note 6_q4

0.4%	0 ☐	0 Worst personal doctor possible
0.5%	1 ☐	1
0.8%	2 ☐	2
0.9%	3 ☐	3
0.9%	4 ☐	4
4.8%	5 ☐	5
3.8%	6 ☐	6
8.4%	7 ☐	7
20.1%	8 ☐	8
23.0%	9 ☐	9
36.5%	10 ☐	10 Best personal doctor possible
	-6 ☐	I don't have a personal doctor

28. Did you have the same personal doctor or nurse <u>before</u> you joined this health plan?

S10009

See Notes 6_q4, 8A1

32.8%	1 ☐	Yes ➔ *Go to Question 30*
67.2%	2 ☐	No

29. Since you joined your health plan, how much of a problem, if any, was it to get a personal doctor or nurse you are happy with?

S10010

See Note 8A1

Percent of Responses*		
13.0%	1 ☐	A big problem
22.7%	2 ☐	A small problem
64.3%	3 ☐	Not a problem

GETTING HEALTH CARE FROM A SPECIALIST

When you answer the next questions, <u>do not</u> include dental visits or care you got when you stayed overnight in a hospital.

30. <u>Specialists</u> are doctors like surgeons, heart doctors, allergy doctors, skin doctors, and other doctors who specialize in one area of health care.

In the last 12 months, did you try to make any appointments to see a specialist?

H10028

See Note 9

Percent of Responses*		
58.1%	1 ☐	Yes
41.9%	2 ☐	No ➔ *Go to Question 34*

31. In the last 12 months, how often was it easy to get appointments with specialists?

H10029

See Note 9

6.6%	1 ☐	Never
14.2%	2 ☐	Sometimes
30.6%	3 ☐	Usually
48.6%	4 ☐	Always
	-6 ☐	I didn't need a specialist in the last 12 months

32. How many specialists have you seen in the last 12 months?

H10030

See Notes 9, 10

3.8%	0 ☐	None ➔ *Go to Question 34*
43.1%	1 ☐	1 specialist
29.5%	2 ☐	2
14.3%	3 ☐	3
5.9%	4 ☐	4
3.4%	5 ☐	5 or more specialists

33. We want to know your rating of the specialist you saw most often in the last 12 months. Using any number from 0 to 10, where 0 is the worst specialist possible and 10 is the best specialist possible, what number would you use to rate the specialist?

H10031

See Notes 9, 10

0.6%	0 ☐	0 Worst specialist possible
0.3%	1 ☐	1
0.7%	2 ☐	2
1.5%	3 ☐	3
1.6%	4 ☐	4
4.3%	5 ☐	5
3.9%	6 ☐	6
9.1%	7 ☐	7
18.4%	8 ☐	8
23.9%	9 ☐	9
35.6%	10 ☐	10 Best specialist possible
	-6 ☐	I didn't see a specialist in the last 12 months

**Percent of responses exclude values coded as missing or skipped, therefore denominators vary depending on number of eligible respondents per question.*

34. In general, how would you rate your overall mental or emotional health?

S10B01

Percent of Responses*		
39.7%	1 ☐	Excellent
31.9%	2 ☐	Very good
20.1%	3 ☐	Good
6.7%	4 ☐	Fair
1.6%	5 ☐	Poor

35. In the last 12 months, did you need any treatment or counseling for a personal or family problem?

S10B02

14.5%	1 ☐	Yes
85.5%	2 ☐	No ➔ *Go to Question 38*

See Note 10A1

36. In the last 12 months, how much of a problem, if any, was it to get the treatment or counseling you needed through your health plan?

S10B03

See Note 10A1

11.6%	1 ☐	A big problem
17.1%	2 ☐	A small problem
71.3%	3 ☐	Not a problem

37. Using any number from 0 to 10, where 0 is the worst treatment or counseling possible and 10 is the best treatment or counseling possible, what number would you use to rate your treatment or counseling in the last 12 months?

S10B04

See Note 10A1

2.3%	0 ☐	0 Worst treatment or counseling possible
2.1%	1 ☐	1
2.2%	2 ☐	2
3.0%	3 ☐	3
3.6%	4 ☐	4
8.2%	5 ☐	5
5.2%	6 ☐	6
10.7%	7 ☐	7
17.1%	8 ☐	8
16.9%	9 ☐	9
28.6%	10 ☐	10 Best treatment or counseling possible
	-6 ☐	I had no treatment or counseling in the last 12 months

YOUR HEALTH PLAN

The next questions ask about your experience with your health plan. By your health plan, we mean the health plan you marked in Question 3.

38. In the last 12 months, did you try to get any kind of care, tests, or treatment through your health plan?

H10032

See Note 11

Percent of Responses*		
70.5%	1 ☐	Yes
29.5%	2 ☐	No ➔ *Go to Question 40*

39. In the last 12 months, how often was it easy to get the care, tests or treatment you thought you needed through your health plan?

H10033

See Note 11

Percent of Responses*		
2.9%	1 ☐	Never
9.5%	2 ☐	Sometimes
27.5%	3 ☐	Usually
60.1%	4 ☐	Always
	-6 ☐	I didn't need care, tests or treatment through my health plan in the last 12 months

40. In the last 12 months, did you look for any information in written materials or on the Internet about how your health plan works?

H10034B

See Note 11B

28.6%	1 ☐	Yes
71.4%	2 ☐	No ➔ *Go to Question 42*

41. In the last 12 months, how often did the written material or the Internet provide the information you needed about how your plan works?

H10034

See Note 11B

6.0%	1 ☐	Never
25.1%	2 ☐	Sometimes
44.2%	3 ☐	Usually
24.6%	4 ☐	Always
	-6 ☐	I didn't look for information from my health plan in the last 12 months

42. Sometimes people need services or equipment beyond what is provided in a regular or routine office visit, such as care from a specialist, physical therapy, a hearing aid, or oxygen.

In the last 12 months, did you look for information from your health plan on how much you would have to pay for a health care service or equipment?

H10035

See Note 12

14.7%	1 ☐	Yes
85.3%	2 ☐	No ➔ *Go to Question 44*

43. In the last 12 months, how often were you able to find out from your health plan how much you would have to pay for a health care service or equipment?

H10036

See Note 12

20.3%	1 ☐	Never
20.2%	2 ☐	Sometimes
30.6%	3 ☐	Usually
28.9%	4 ☐	Always
	-6 ☐	I didn't need a health care service or equipment from my health plan in the last 12 months

44. In some health plans, the amount you pay for a prescription medicine can be different for different medicines, or can be different for prescriptions filled by mail instead of at the pharmacy.

In the last 12 months, did you look for information from your health plan on how much you would have to pay for specific prescription medicines?

H10037

See Note 13

22.7%	1 ☐	Yes
77.3%	2 ☐	No ➔ *Go to Question 46*

**Percent of responses exclude values coded as missing or skipped, therefore denominators vary depending on number of eligible respondents per question.*

45. In the last 12 months, how often were you able to find out from your health plan how much you would have to pay for specific prescription medications?

H10038

See Note 13

Percent of Responses*		
19.7%	1 ☐	Never
14.0%	2 ☐	Sometimes
22.5%	3 ☐	Usually
43.8%	4 ☐	Always
	-6 ☐	I didn't need prescription medications from my health plan in the last 12 months

46. In the last 12 months, did you try to get information or help from your health plan's customer service?

H10039

25.4%	1 ☐	Yes
74.6%	2 ☐	No ➔ *Go to Question 49*

See Note 14

47. In the last 12 months, how often did your health plan's customer service give you the information or help you needed?

H10040

See Note 14

7.7%	1 ☐	Never
17.7%	2 ☐	Sometimes
26.6%	3 ☐	Usually
47.9%	4 ☐	Always
	-6 ☐	I didn't call my health plan's customer service in the last 12 months

48. In the last 12 months, how often did your health plan's customer service staff treat you with courtesy and respect?

H10041

See Note 14

2.1%	1 ☐	Never
7.9%	2 ☐	Sometimes
24.1%	3 ☐	Usually
65.9%	4 ☐	Always
	-6 ☐	I didn't call my health plan's customer service in the last 12 months

49. In the last 12 months, did your health plan give you any forms to fill out?

H10042

24.1%	1 ☐	Yes
75.9%	2 ☐	No ➔ *Go to Question 51*

See Note 15

50. In the last 12 months, how often were the forms from your health plan easy to fill out?

H10043

See Note 15

3.6%	1 ☐	Never
12.5%	2 ☐	Sometimes
44.8%	3 ☐	Usually
39.1%	4 ☐	Always
	-6 ☐	I didn't have any experiences with paperwork for my health plan in the last 12 months

51. Claims are sent to a health plan for payment. You may send in the claims yourself, or doctors, hospitals, or others may do this for you. In the last 12 months, did you or anyone else send in any claims to your health plan?

H10044

See Note 16

Percent of Responses*		
49.0%	1 ☐	Yes
34.1%	2 ☐	No ➔ *Go to Question 54*
16.9%	-5 ☐	Don't know ➔ *Go to Question 54*

52. In the last 12 months, how often did your health plan handle your claims quickly?

H10045

See Note 16

2.6%	1 ☐	Never
7.6%	2 ☐	Sometimes
32.1%	3 ☐	Usually
45.7%	4 ☐	Always
12.1%	-5 ☐	Don't know
	-6 ☐	No claims were sent for me in the last 12 months

53. In the last 12 months, how often did your health plan handle your claims correctly?

H10046

See Note 16

1.3%	1 ☐	Never
6.5%	2 ☐	Sometimes
27.6%	3 ☐	Usually
52.4%	4 ☐	Always
12.1%	-5 ☐	Don't know
	-6 ☐	No claims were sent for me in the last 12 months

54. Using any number from 0 to 10, where 0 is the worst health plan possible and 10 is the best health plan possible, what number would you use to rate your health plan?

H10047

0.8%	0 ☐	0	Worst health plan possible
0.4%	1 ☐	1	
0.6%	2 ☐	2	
1.3%	3 ☐	3	
1.7%	4 ☐	4	
7.3%	5 ☐	5	
5.0%	6 ☐	6	
12.3%	7 ☐	7	
20.2%	8 ☐	8	
20.3%	9 ☐	9	
30.2%	10 ☐	10	Best health plan possible

**Percent of responses exclude values coded as missing or skipped, therefore denominators vary depending on number of eligible respondents per question.*

REFERRALS TO SPECIALISTS

The following questions ask about your experiences getting referrals to specialists. Specialists are doctors like surgeons, heart doctors, allergy doctors, skin doctors, and others who specialize in one area of healthcare. Beneficiaries enrolled in TRICARE Prime must get a referral before seeing a specialist, while other health plans may have different requirements.

55. Does the plan you use for all or most of your healthcare require you to get a referral from a doctor in order to see a specialist?

S10R01

Percent of Responses*		
62.4%	1 ☐	Yes
37.6%	2 ☐	No ➔ *Go to Question 57*

See Note 16B1

56. In the last 12 months, did a doctor refer you to a specialist?

S10R02

59.2%	1 ☐	Yes
40.8%	2 ☐	No

See Note 16B1

57. In the last 12 months, how did you select the specialist(s) you saw?

S10R03A-S10R03E

MARK ALL THAT APPLY.

See Note 16B2

37.4%	A ☐	I did not see a specialist in the last 12 months ➔ *Go to Question 70*
63.7%	B ☐	My doctor told me what specialist to see
7.7%	C ☐	I received a suggestion from a friend or relative
15.5%	D ☐	I picked the specialist from a list supplied by TRICARE or my health plan
16.1%	E ☐	I picked the specialist on my own

58. In the last 12 months, when you needed to see a specialist, how did you make an appointment?

S10R04A-S10R04G

MARK ALL THAT APPLY.

19.1%	A ☐	Contacted the appointment line or referral desk
2.1%	B ☐	Called an MTF
7.0%	C ☐	Called my personal doctor's office
46.6%	D ☐	Called the specialist's office
7.7%	E ☐	Asked my personal doctor to make the appointment
23.6%	F ☐	My personal doctor made the appointment for me
7.0%	G ☐	Other

See Note 16B2

59. In the last 12 months, how much of a problem, if any, was it to understand the process you needed to follow to see a specialist?

S10R05

4.4%	1 ☐	A big problem
14.6%	2 ☐	A small problem
81.0%	3 ☐	Not a problem

See Note 16B2

60. In the last 12 months, were you referred to any civilian specialists?

S10R06

Percent of Responses*		
66.6%	1 ☐	Yes
33.4%	2 ☐	No ➔ *Go to Question 65*

See Notes 16B2, 16B3

61. How much of a problem, if any, was your wait time to see a civilian specialist?

S10R07

5.1%	1 ☐	A big problem
19.5%	2 ☐	A small problem
75.4%	3 ☐	Not a problem

See Notes 16B2, 16B3

62. In the last 12 months, what is the longest time you spent traveling (round-trip) to see a civilian specialist?

S10R08

34.6%	1 ☐	Less than ½ hour
35.7%	2 ☐	½ hour to less than 1 hour
17.5%	3 ☐	1 hour to less than 2 hours
8.5%	4 ☐	2 hours to less than 4 hours
2.5%	5 ☐	4 hours to less than 8 hours
1.2%	6 ☐	8 hours or more

See Notes 16B2, 16B3

63. In the last 12 months, did you travel more than 100 miles (one way) to see a civilian specialist?

S10R09

7.7%	1 ☐	Yes
92.3%	2 ☐	No

See Notes 16B2, 16B3

64. In the last 12 months, how often did your doctor seem informed and up-to-date about the care you got from these civilian specialists?

S10R10

11.5%	1 ☐	Never
13.5%	2 ☐	Sometimes
32.3%	3 ☐	Usually
42.7%	4 ☐	Always

See Notes 16B2, 16B3

65. In the last 12 months, were you referred to a specialist at an MTF?

S10R11

17.0%	1 ☐	Yes
83.0%	2 ☐	No ➔ *Go to Question 70*

See Notes 16B2, 16B4

66. How much of a problem, if any, was your wait time to see a specialist at an MTF?

S10R12

13.7%	1 ☐	A big problem
28.7%	2 ☐	A small problem
57.5%	3 ☐	Not a problem

See Notes 16B2, 16B4

**Percent of responses exclude values coded as missing or skipped, therefore denominators vary depending on number of eligible respondents per question.*

67. In the last 12 months, what is the longest time you spent traveling (round-trip) to see a specialist at an MTF?

S10R13

See Notes 16B2, 16B4

Percent of Responses*		
36.0%	1 ☐	Less than ½ hour
29.8%	2 ☐	½ hour to less than 1 hour
19.2%	3 ☐	1 hour to less than 2 hours
9.4%	4 ☐	2 hours to less than 4 hours
3.7%	5 ☐	4 hours to less than 8 hours
1.9%	6 ☐	8 hours or more

68. In the last 12 months, did you travel more than 100 miles (one way) to see a specialist at an MTF?

S10R14

See Notes 16B2, 16B4

10.1%	1 ☐	Yes
89.9%	2 ☐	No

69. In the last 12 months, how often did your doctor seem informed and up-to-date about the care you got from these specialists at an MTF?

S10R15

See Notes 16B2, 16B4

16.4%	1 ☐	Never
18.8%	2 ☐	Sometimes
29.8%	3 ☐	Usually
35.0%	4 ☐	Always

PREVENTIVE CARE

Preventive care is medical care you receive that is intended to maintain your good health or prevent a future medical problem. A physical or blood pressure screening are examples of preventive care.

70. When did you last have a blood pressure reading?

H10048

Percent of Responses*		
92.2%	3 ☐	Less than 12 months ago
5.2%	2 ☐	1 to 2 years ago
2.6%	1 ☐	More than 2 years ago

71. Do you know if your blood pressure is too high?

H10049

17.2%	1 ☐	Yes, it is too high
76.6%	2 ☐	No, it is not too high
6.2%	3 ☐	Don't know

72. When did you last have a flu shot?

H10050

58.1%	4 ☐	Less than 12 months ago
15.7%	3 ☐	1-2 years ago
12.7%	2 ☐	More than 2 years ago
13.5%	1 ☐	Never had a flu shot

73. Have you ever smoked at least 100 cigarettes in your entire life?

H10051

See Note 17

Percent of Responses*			
42.7%	1 ☐	Yes	
55.6%	2 ☐	No	➔ *Go to Question 78*
1.7%	-5 ☐	Don't know	➔ *Go to Question 78*

74. Do you now smoke cigarettes every day, some days or not at all?

H10052

See Note 17

23.7%	4 ☐	Every day	➔ *Go to Question 75*
10.0%	3 ☐	Some days	➔ *Go to Question 75*
66.2%	2 ☐	Not at all	➔ *Go to Question 78*
0.2%	-5 ☐	Don't know	➔ *Go to Question 78*

75. In the last 12 months, on how many visits were you advised to quit smoking by a doctor or other health provider in your plan?

H10053

See Notes 17, 18

25.4%	1 ☐	None
19.9%	2 ☐	1 visit
34.7%	3 ☐	2 to 4 visits
10.1%	4 ☐	5 to 9 visits
9.9%	5 ☐	10 or more visits
	-6 ☐	I had no visits in the last 12 months

76. On how many visits was medication recommended or discussed to assist you with quitting smoking (for example: nicotine gum, patch, nasal spray, inhaler, prescription medication)?

H10054

See Notes 17, 18

52.4%	1 ☐	None
17.9%	2 ☐	1 visit
22.5%	3 ☐	2 to 4 visits
3.1%	4 ☐	5 to 9 visits
4.2%	5 ☐	10 or more visits
	-6 ☐	I had no visits in the last 12 months

77. On how many visits did your doctor or health provider recommend or discuss methods and strategies (other than medication) to assist you with quitting smoking?

H10055

See Notes 17, 18

53.7%	1 ☐	None
18.0%	2 ☐	1 visit
20.6%	3 ☐	2 to 4 visits
3.5%	4 ☐	5 to 9 visits
4.3%	5 ☐	10 or more visits
	-6 ☐	I had no visits in the last 12 months

**Percent of responses exclude values coded as missing or skipped, therefore denominators vary depending on number of eligible respondents per question.*

78. Do you currently smoke any tobacco products other than cigarettes, such as cigars, pipes, bidis, kreteks, or any other tobacco product?

Note: Bidis are small, brown, hand-rolled cigarettes from India and other southeast Asian countries. Kreteks are clove cigarettes made in Indonesia that contain clove extract and tobacco.

S10D03

Percent of Responses*		
4.6%	1 ☐	Yes
95.0%	2 ☐	No
0.4%	-5 ☐	Don't know

79. Do you currently use smokeless tobacco products such as dip, chewing tobacco, snuff or snus every day, some days, or not at all?

S10D02

2.0%	1 ☐	Every day
2.2%	2 ☐	Some days
95.8%	3 ☐	Not at all

80. If you use tobacco products other than cigarettes, on how many visits in the last 12 months were you advised to quit by a doctor or other health provider in your plan?

S10D05

83.1%	1 ☐	None
5.8%	2 ☐	1 visit
7.1%	3 ☐	2 to 4 visits
2.1%	4 ☐	5 to 9 visits
1.8%	5 ☐	10 or more visits
	-6 ☐	I had no visits in the last 12 months
	-7 ☐	I do not use other tobacco products

81. Are you male or female?

H10056

50.3%	1 ☐	Male ➔ *Go to Question 88*
49.7%	2 ☐	Female

See Note 19A

82. When did you last have a Pap smear test?

H10057

55.1%	5 ☐	Within the last 12 months
25.2%	4 ☐	1 to 3 years ago
5.8%	3 ☐	More than 3 but less than 5 years ago
10.3%	2 ☐	5 or more years ago
3.5%	1 ☐	Never had a Pap smear test

See Notes 19A, 19B

83. Are you under age 40?

H10058

33.7%	1 ☐	Yes ➔ *Go to Question 85*
66.3%	2 ☐	No

See Notes 19A, 19B, 20

84. When was the last time your breasts were checked by mammography?

H10059

63.2%	5 ☐	Within the last 12 months
19.9%	4 ☐	1 to 2 years ago
7.6%	3 ☐	More than 2 years ago but less than 5 years ago
4.2%	2 ☐	5 or more years ago
5.1%	1 ☐	Never had a mammogram

See Notes 19A, 19B, 20

85. Have you been pregnant in the last 12 months or are you pregnant now?

See Notes 19A, 19B, 21 | H10060

Percent of Responses*		
3.2%	1 ☐	Yes, I am currently pregnant ➔ *Go to Question 86*
6.8%	2 ☐	No, I am not currently pregnant, but have been pregnant in the past 12 months ➔ *Go to Question 87*
89.9%	3 ☐	No, I am not currently pregnant, and have not been pregnant in the past 12 months ➔ *Go to Question 88*

86. In what trimester is your pregnancy?

H10061

17.0%	1 ☐	First trimester (up to 12 weeks after 1st day of last period) ➔ *Go to Question 88*
41.4%	2 ☐	Second trimester (13th through 27th week)
41.6%	3 ☐	Third trimester (28th week until delivery)

See Notes 19A, 19B, 21

87. In which trimester did you first receive prenatal care?

See Notes 19A, 19B, 21 | H10062

83.3%	4 ☐	First trimester (up to 12 weeks after 1st day of last period)
6.5%	3 ☐	Second trimester (13th through 27th week)
0.6%	2 ☐	Third trimester (28th week until delivery)
9.6%	1 ☐	Did not receive prenatal care

ABOUT YOU

88. In general, how would you rate your overall health?

H10063

Percent of Responses*		
18.8%	5 ☐	Excellent
38.1%	4 ☐	Very good
30.8%	3 ☐	Good
10.5%	2 ☐	Fair
1.9%	1 ☐	Poor

89. Are you limited in any way in any activities because of any impairment or health problem?

H10064

32.4%	1 ☐	Yes
67.6%	2 ☐	No

90. In the last 12 months, have you seen a doctor or other health provider 3 or more times for the same condition or problem?

H10065

45.7%	1 ☐	Yes
54.3%	2 ☐	No ➔ *Go to Question 92*

See Note 22

91. Is this a condition or problem that has lasted for at least 3 months? Do not include pregnancy or menopause.

H10066

83.7%	1 ☐	Yes
16.3%	2 ☐	No

See Note 22

**Percent of responses exclude values coded as missing or skipped, therefore denominators vary depending on number of eligible respondents per question.*

92. Do you now need or take medicine prescribed by a doctor? Do not include birth control.

H10067

Percent of Responses*			
61.9%	1 ☐	Yes	
38.1%	2 ☐	No	➔ *Go to Question 94*

See Note 23

93. Is this medicine to treat a condition that has lasted for at least 3 months? Do not include pregnancy or menopause.

H10068

93.8%	1 ☐	Yes
6.2%	2 ☐	No

See Note 23

94. How tall are you without your shoes on?

Please give your answer in feet and inches.

H10069F H10069I

Example:

Height	
Feet	Inches
5	6
☐ 1	☐ 0
☐ 2	☐ 1
☐ 3	☐ 2
☐ 4	☐ 3
☑ 5	☐ 4
☐ 6	☐ 5
☐ 7	☑ 6
	☐ 7
	☐ 8
	☐ 9
	☐ 10
	☐ 11

Your answer:

Height	
Feet	Inches
☐ 1	☐ 0
☐ 2	☐ 1
☐ 3	☐ 2
☐ 4	☐ 3
☐ 5	☐ 4
☐ 6	☐ 5
☐ 7	☐ 6
	☐ 7
	☐ 8
	☐ 9
	☐ 10
	☐ 11

Percent of Responses* 96.9%

95. How much do you weigh without your shoes on?

Please give your answer in pounds.

H10070

Example:

Weight		
Pounds		
1	6	0
☐ 0	☐ 0	☑ 0
☑ 1	☐ 1	☐ 1
☐ 2	☐ 2	☐ 2
☐ 3	☐ 3	☐ 3
	☐ 4	☐ 4
	☐ 5	☐ 5
	☑ 6	☐ 6
	☐ 7	☐ 7
	☐ 8	☐ 8
	☐ 9	☐ 9

Your Answer:

Weight		
Pounds		
☐ 0	☐ 0	☐ 0
☐ 1	☐ 1	☐ 1
☐ 2	☐ 2	☐ 2
☐ 3	☐ 3	☐ 3
	☐ 4	☐ 4
	☐ 5	☐ 5
	☐ 6	☐ 6
	☐ 7	☐ 7
	☐ 8	☐ 8
	☐ 9	☐ 9

Percent of Responses* 96.7%

96. What is the highest grade or level of school that you have completed?

SREDA

Percent of Responses*		
1.1%	1 ☐	8th grade or less
2.4%	2 ☐	Some high school, but did not graduate
24.4%	3 ☐	High school graduate or GED
43.1%	4 ☐	Some college or 2-year degree
13.3%	5 ☐	4-year college graduate
15.7%	6 ☐	More than 4-year college degree

97. Are you of Hispanic or Latino origin or descent?

(Mark "NO" if not Spanish/Hispanic/Latino.)

See Note 24

H10071A-H10071E, H10071

87.7%	A ☐	No, not Spanish, Hispanic, or Latino
3.4%	B ☐	Yes, Mexican, Mexican American, Chicano
2.5%	C ☐	Yes, Puerto Rican
0.2%	D ☐	Yes, Cuban
3.1%	E ☐	Yes, other Spanish, Hispanic, or Latino

98. What is your race?

(Mark ONE OR MORE races to indicate what you consider yourself to be.)

SRRACEA-SRRACEE

78.8%	A ☐	White
10.1%	B ☐	Black or African American
2.2%	C ☐	American Indian or Alaska Native
5.9%	D ☐	Asian (e.g., Asian Indian, Chinese, Filipino, Japanese, Korean, Vietnamese)
1.0%	E ☐	Native Hawaiian or other Pacific Islander (e.g., Samoan, Guamanian, or Chamorro)

99. What is your age now?

SRAGE

15.2%	1 ☐	18 to 24
16.0%	2 ☐	25 to 34
12.8%	3 ☐	35 to 44
11.8%	4 ☐	45 to 54
17.9%	5 ☐	55 to 64
14.0%	6 ☐	65 to 74
12.3%	7 ☐	75 or older

100. Currently, are you covered by Medicare Part A? *Medicare is the federal health insurance program for people aged 65 or older and for certain persons with disabilities. Medicare Part A helps pay for inpatient hospital care.*

H10072

28.5%	1 ☐	Yes, I am now covered by Medicare Part A
71.5%	2 ☐	No, I am not covered by Medicare Part A

101. Currently, are you covered by Medicare Part B? *Medicare is the federal health insurance program for people aged 65 or older and for certain persons with disabilities. Medicare Part B helps pay for doctor's services, outpatient hospital services, and certain other services.*

H10073

27.7%	1 ☐	Yes, I am now covered by Medicare Part B
72.3%	2 ☐	No, I am not covered by Medicare Part B

*Percent of responses exclude values coded as missing or skipped, therefore denominators vary depending on number of eligible respondents per question.

102. Currently, are you covered by Medicare supplemental insurance? *Medicare supplemental insurance, also called Medigap or MediSup, is usually obtained from private insurance companies and covers some of the costs not paid for by Medicare.*

H10074

Percent of Responses*		
5.1%	1 ☐	Yes, I am now covered by Medicare supplemental insurance
94.9%	2 ☐	No, I am not covered by Medicare supplemental insurance

103. Using a scale of 1 to 5, with 1 being "strongly disagree" and 5 being "strongly agree", how much do you agree with the following statement: In general, I am able to see my provider(s) when needed?

S10011

4.5%	1 ☐	1 Strongly disagree
5.0%	2 ☐	2 Disagree
10.5%	3 ☐	3 Neither agree nor disagree
44.9%	4 ☐	4 Agree
35.1%	5 ☐	5 Strongly agree

104. Using a scale of 1 to 5, with 1 being "completely dissatisfied" and 5 being "completely satisfied", how satisfied are you, overall, with the health care you received during your last visit?

S10014

3.6%	1 ☐	1 Completely dissatisfied
5.2%	2 ☐	2 Somewhat dissatisfied
7.8%	3 ☐	3 Neither satisfied nor dissatisfied
25.3%	4 ☐	4 Somewhat satisfied
58.1%	5 ☐	5 Completely satisfied

THANK YOU FOR TAKING THE TIME TO COMPLETE THE SURVEY! Your generous contribution will greatly aid efforts to improve the health of our military community.

Return your survey in the postage-paid envelope. If the envelope is missing, please send to:

Office of the Assistant Secretary of Defense (Health Affairs)
TMA/HPAE
c/o Synovate Survey Processing Center
PO Box 5030
Chicago, IL 60680-4138

Questions about the survey?

Email: survey-dodq2@synovate.net

Toll-free phone (in the US, Puerto Rico and Canada):
1-877-236-2390, available 24 hours a day
Toll-free fax (in the US and Canada): 1-800-409-7681

International Toll-Free numbers:
Germany: 0 800 182 1532
Great Britain: 008 234 7139
Japan: 0053 11 30 814
South Korea: 003 0813 1286
Mexico: 001 877 238 5171
Philippines: 1 800 1116 2366

When calling or writing, please provide your 8-digit ID number printed in blue on the letter accompanying this survey.

Questions about your TRICARE coverage?

For additional information on TRICARE, or if you are not sure about your benefits, or if you don't have a primary care manager; contact the TRICARE Service Center in your region:

North: 1-877-874-2273
South: 1-800-444-5445
West: 1-888-874-9378
Outside the US: 1-888-777-8343

The website is:
www.tricare.osd.mil/tricareservicecenters

Veterans: Contact the US Department of Veterans Affairs at 1-877-222-VETS; or go to www.va.gov

**Percent of responses exclude values coded as missing or skipped, therefore denominators vary depending on number of eligible respondents per question.*

PAGE IS INTENTIONALLY LEFT BLANK TO ALLOW FOR DOUBLE-SIDED COPYING

APPENDIX B

SURVEY FIELDING LETTERS – QUARTERS I-IV

PAGE IS INTENTIONALLY LEFT BLANK TO ALLOW FOR DOUBLE-SIDED COPYING

SAMPLE NOTIFICATION LETTER - Quarter I

September 1, 2009

12345678 5V73 0100 101
SSGT DAVE BRYANT
222 S. RIVERSIDE DRIVE
CHICAGO, IL 60606-5809

Dear SSGT DAVE BRYANT:

We need your help! The Department of Defense needs your help in completing the *October 2009 Health Care Survey of Department of Defense Beneficiaries.* Our mission is to provide beneficiaries with the highest quality health care that we can. To accomplish this, we need to know what we are doing right and what needs improvement. We depend on you to keep us informed. By sharing your thoughts and feelings about your health care experiences, you can help us make health care better for all beneficiaries and their families.

This survey asks about your experience and satisfaction with the health care services you have received in the past 12 months. You are one of a few military beneficiaries who have been selected for this study. **Your responses are important to us even if you do not receive your health care through the military.**

The survey will be mailed to you within a month. However, you may complete it now on our web site using the following address and password.

www.synovate.net/octobersurvey09
Password: 7654321

If your installation's server blocks the survey site, you can complete the survey online using a civilian internet source.

If you have questions about the survey, need the survey sent to your new address or do not wish to participate, please contact the Survey Processing Center. You can reach them by email at survey-dodq2@synovate.net; by calling 1-877-236-2390; or sending a fax to 1-800-409-7681. Please reference your ID number, 12345678, in all communication.

For information about the legitimacy of the survey, please go to the TRICARE Web site at www.tricare.mil/hpae/home and click on the List of Approved Surveys. The DoD Report Control Symbol for this survey is RCS# DD-HA(A) 1942. Thank you for your time and assistance in this very important effort.

Sincerely,

Thomas V. Williams, Ph.D.
Director, Health Program Analysis and Evaluation Directorate
Office of the Assistant Secretary of Defense (Health Affairs)/TRICARE Management Activity

SAMPLE NOTIFICATION LETTER - Quarter II

December 4, 2009

12345678 5V73 0200 201
SSGT DAVE BRYANT
222 S. RIVERSIDE DRIVE
CHICAGO, IL 60606-5809

Dear SSGT DAVE BRYANT:

We need your help! The Department of Defense needs your help in completing the *January 2010 Health Care Survey of Department of Defense Beneficiaries.* Our mission is to provide beneficiaries with the highest quality health care that we can. To accomplish this, we need to know what we are doing right and what needs improvement. We depend on you to keep us informed. By sharing your thoughts and feelings about your health care experiences, you can help us make health care better for all beneficiaries and their families.

This survey asks about your experience and satisfaction with the health care services you have received in the past 12 months. You are one of a few military beneficiaries who have been selected for this study. **Your responses are important to us even if you do not receive your health care through the military.**

The survey will be mailed to you within a month. However, you may complete it now on our web site using the following address and password.

www.synovate.net/januarysurvey10
Password: 7654321

If your installation's server blocks the survey site, you can complete the survey online using a civilian internet source.

If you have questions about the survey, need the survey sent to your new address or do not wish to participate, please contact the Survey Processing Center. You can reach them by email at survey-dodq2@synovate.net; by calling 1-877-236-2390; or sending a fax to 1-800-409-7681. Please reference your ID number, 12345678, in all communication.

For information about the legitimacy of the survey, please go to the TRICARE Web site at www.tricare.mil/hpae/home and click on the List of Approved Surveys. The DoD Report Control Symbol for this survey is RCS# DD-HA(A) 1942. Thank you for your time and assistance in this very important effort.

Sincerely,

Thomas V. Williams, Ph.D.
Director, Health Program Analysis and Evaluation Directorate
Office of the Assistant Secretary of Defense (Health Affairs)/TRICARE Management Activity

SAMPLE NOTIFICATION LETTER - Quarter III

March 8, 2010

12345678 26C3 0300 301
SSGT DAVE BRYANT
222 S. RIVERSIDE DRIVE
CHICAGO, IL 60606-5809

Dear SSGT DAVE BRYANT:

We need your help! The Department of Defense needs your help in completing the *April 2010 Health Care Survey of Department of Defense Beneficiaries.* Our mission is to provide beneficiaries with the highest quality health care that we can. To accomplish this, we need to know what we are doing right and what needs improvement. We depend on you to keep us informed. By sharing your thoughts and feelings about your health care experiences, you can help us make health care better for all beneficiaries and their families.

This survey asks about your experience and satisfaction with the health care services you have received in the past 12 months. You are one of a few military beneficiaries who have been selected for this study. **Your responses are important to us even if you do not receive your health care through the military.**

The survey will be mailed to you within a month. However, you may complete it now on our web site using the following address and password.

www.synovate.net/aprilsurvey10
Password: 7654321

If your installation's server blocks the survey site, you can complete the survey online using a civilian internet source.

If you have questions about the survey, need the survey sent to your new address or do not wish to participate, please contact the Survey Processing Center. You can reach them by email at survey-dodq2@synovate.net; by calling 1-877-236-2390; or sending a fax to 1-800-409-7681. Please reference your ID number, 12345678, in all communication.

For information about the legitimacy of the survey, please go to the TRICARE Web site at www.tricare.mil/hpae/home and click on the List of Approved Surveys. The DoD Report Control Symbol for this survey is RCS# DD-HA(A) 1942. Thank you for your time and assistance in this very important effort.

Sincerely,

Thomas V. Williams, Ph.D.
Director, Health Program Analysis and Evaluation Directorate
Office of the Assistant Secretary of Defense (Health Affairs)/TRICARE Management Activity

SAMPLE NOTIFICATION LETTER - Quarter IV

June 1, 2010

12345678 26C3 0400 401
SSGT DAVE BRYANT
222 S. RIVERSIDE DRIVE
CHICAGO, IL 60606-5809

Dear SSGT DAVE BRYANT:

We need your help! The Department of Defense needs your help in completing the *July 2010 Health Care Survey of Department of Defense Beneficiaries.* Our mission is to provide beneficiaries with the highest quality health care that we can. To accomplish this, we need to know what we are doing right and what needs improvement. We depend on you to keep us informed. By sharing your thoughts and feelings about your health care experiences, you can help us make health care better for all beneficiaries and their families.

This survey asks about your experience and satisfaction with the health care services you have received in the past 12 months. You are one of a few military beneficiaries who have been selected for this study. **Your responses are important to us even if you do not receive your health care through the military.**

The survey will be mailed to you within a month. However, you may complete it now on our web site using the following address and password.

www.synovate.net/julysurvey10
Password: 7654321

If your installation's server blocks the survey site, you can complete the survey online using a civilian internet source.

If you have questions about the survey, need the survey sent to your new address or do not wish to participate, please contact the Survey Processing Center. You can reach them by email at **survey-dodq2@synovate.net**; by calling **1-877-236-2390**; or sending a fax to **1-800-409-7681**. Please reference your ID number, **12345678**, in all communication.

For information about the legitimacy of the survey, please go to the TRICARE Web site at www.tricare.mil/hpae/home and click on the List of Approved Surveys. The DoD Report Control Symbol for this survey is RCS# DD-HA(A) 1942. Thank you for your time and assistance in this very important effort.

Sincerely,

Thomas V. Williams, Ph.D.
Director, Health Program Analysis and Evaluation Directorate
Office of the Assistant Secretary of Defense (Health Affairs)/TRICARE Management Activity

SAMPLE FIRST SURVEY COVER LETTER - Quarter I

October 1, 2009

12345678 5V73 0101 101
SSGT DAVE BRYANT
222 S. RIVERSIDE DRIVE
CHICAGO, IL 60606-5809

Dear SSGT DAVE BRYANT:

We need your help. Please fill out the enclosed *October 2009 Health Care Survey of Department of Defense Beneficiaries* that asks about the health care you received in the last 12 months. By completing this survey, you will provide the information we need to improve the health care services for our entire military community. This survey includes questions about the health care services you may have received in the past 12 months. Even if you did not receive any of your health care from a military facility, we still ask that you complete the survey. Your views are important to us and your opinions count. We hope you will take the time to answer these questions. Most people find it takes only 20 minutes to answer these questions.

If you have already completed this survey online, we thank you and please disregard this letter.

You have been chosen as part of a scientific sample of military beneficiaries. To get accurate results, we need to get answers from you and other people we ask to take part in this survey. Of course, what you have to say is private. Your answers will be part of a pool of information from others like you. What you write will be used only by this study. You may choose to fill out this survey or not. If you choose not to, this will not affect the benefits you get.

For your convenience, you can also complete the survey online by using the link and password below. If your installation's server blocks the survey site, you can complete the survey online using a civilian internet source.

www.synovate.net/octobersurvey09
Password: 7654321

If you have questions about the survey, need the survey sent to your new address or do not wish to participate, please contact the Survey Processing Center. You can reach them by email at survey-dodq2@synovate.net; by calling 1-877-236-2390; or sending a fax to 1-800-409-7681. Please reference your ID number, 12345678, in all communication.

For information about the legitimacy of the survey, please go to the TRICARE Web site at www.tricare.mil/hpae/home and click on the List of Approved Surveys. The DoD Report Control Symbol for this survey is RCS# DD-HA(A) 1942. Thank you for your time and support in this very important effort.

Sincerely,

Thomas V. Williams, Ph.D.
Director, Health Program Analysis and Evaluation Directorate
Office of the Assistant Secretary of Defense (Health Affairs)/TRICARE Management Activity

SAMPLE FIRST SURVEY COVER LETTER - Quarter II

January 4, 2010

12345678 26C3 0201 201
SSGT DAVE BRYANT
222 S. RIVERSIDE DRIVE
CHICAGO, IL 60606-5809

Dear SSGT DAVE BRYANT:

We need your help. Please fill out the enclosed ***January 2010 Health Care Survey of Department of Defense Beneficiaries*** that asks about the health care you received in the last 12 months. By completing this survey, you will provide the information we need to improve the health care services for our entire military community. **Even if you did not receive any of your health care from a military facility, we still ask that you complete the survey.** Your views are important to us and your opinions count. We hope you will take the time to answer these questions. Most people find it takes only 20 minutes to answer these questions.

If you have already completed this survey online, we thank you and please disregard this letter.

You have been chosen as part of a scientific sample of military beneficiaries. To get accurate results, we need to get answers from you and other people we ask to take part in this survey. Of course, what you have to say is private, and your answers will be pooled with others to mask your individual response while providing aggregate information to decision makers. What you write will be used only by this study. You may choose to fill out this survey or not. If you choose not to, this will not affect the benefits you get.

For your convenience, you can also complete the survey online by using the link and password below. If your installation's server blocks the survey site, you can complete the survey online using a civilian internet source.

www.synovate.net/januarysurvey10
Password: 7654321

If you have questions about the survey, need the survey sent to your new address or do not wish to participate, please contact the Survey Processing Center. You can reach them by email at **survey-dodq2@synovate.net**; by calling **1-877-236-2390**; or sending a fax to **1-800-409-7681**. Please reference your ID number, **12345678**, in all communication.

For information about the legitimacy of the survey, please go to the TRICARE Web site at www.tricare.mil/hpae/home and click on the List of Approved Surveys. The DoD Report Control Symbol for this survey is RCS# DD-HA(A) 1942. Thank you for your time and support in this very important effort.

Sincerely,

Thomas V. Williams, Ph.D.
Director, Health Program Analysis and Evaluation Directorate
Office of the Assistant Secretary of Defense (Health Affairs)/TRICARE Management Activity

SAMPLE FIRST SURVEY COVER LETTER - Quarter III

April 1, 2010

12345678 26C3 0301 301
SSGT DAVE BRYANT
222 S. RIVERSIDE DRIVE
CHICAGO, IL 60606-5809

Dear SSGT DAVE BRYANT:

We need your help. Please fill out the enclosed ***April 2010 Health Care Survey of Department of Defense Beneficiaries*** that asks about the health care you received in the last 12 months. By completing this survey, you will provide the information we need to improve the health care services for our entire military community. **Even if you did not receive any of your health care from a military facility, we still ask that you complete the survey.** Your views are important to us and your opinions count. We hope you will take the time to answer these questions. Most people find it takes only 20 minutes to answer these questions.

If you have already completed this survey online, we thank you and please disregard this letter.

You have been chosen as part of a scientific sample of military beneficiaries. To get accurate results, we need to get answers from you and other people we ask to take part in this survey. Of course, what you have to say is private, and your answers will be pooled with others to mask your individual response while providing aggregate information to decision makers. What you write will be used only by this study. You may choose to fill out this survey or not. If you choose not to, this will not affect the benefits you get.

For your convenience, you can also complete the survey online by using the link and password below. If your installation's server blocks the survey site, you can complete the survey online using a civilian internet source.

www.synovate.net/aprilsurvey10
Password: 7654321

If you have questions about the survey, need the survey sent to your new address or do not wish to participate, please contact the Survey Processing Center. You can reach them by email at **survey-dodq2@synovate.net**; by calling **1-877-236-2390**; or sending a fax to **1-800-409-7681**. Please reference your ID number, **12345678**, in all communication.

For information about the legitimacy of the survey, please go to the TRICARE Web site at www.tricare.mil/hpae/home and click on the List of Approved Surveys. The DoD Report Control Symbol for this survey is RCS# DD-HA(A) 1942. Thank you for your time and support in this very important effort.

Sincerely,

Thomas V. Williams, Ph.D.
Director, Health Program Analysis and Evaluation Directorate
Office of the Assistant Secretary of Defense (Health Affairs)/TRICARE Management Activity

SAMPLE FIRST SURVEY COVER LETTER - Quarter IV

July 1, 2010

12345678 68G3 0401 401
SSGT DAVE BRYANT
222 S. RIVERSIDE DRIVE
CHICAGO, IL 60606-5809

Dear SSGT DAVE BRYANT:

We need your help. Please fill out the enclosed *July 2010 Health Care Survey of Department of Defense Beneficiaries* that asks about the health care you received in the last 12 months. By completing this survey, you will provide the information we need to improve the health care services for our entire military community. Even if you did not receive any of your health care from a military facility, we still ask that you complete the survey. Your views are important to us and your opinions count. We hope you will take the time to answer these questions. Most people find it takes only 20 minutes to answer these questions.

If you have already completed this survey online, we thank you and please disregard this letter.

You have been chosen as part of a scientific sample of military beneficiaries. To get accurate results, we need to get answers from you and other people we ask to take part in this survey. Of course, what you have to say is private, and your answers will be pooled with others to mask your individual response while providing aggregate information to decision makers. What you write will be used only by this study. You may choose to fill out this survey or not. If you choose not to, this will not affect the benefits you get.

For your convenience, you can also complete the survey online by using the link and password below. If your installation's server blocks the survey site, you can complete the survey online using a civilian internet source.

www.synovate.net/julysurvey10
Password: 7654321

If you have questions about the survey, need the survey sent to your new address or do not wish to participate, please contact the Survey Processing Center. You can reach them by email at survey-dodq2@synovate.net; by calling 1-877-236-2390; or sending a fax to 1-800-409-7681. Please reference your ID number, 12345678, in all communication.

For information about the legitimacy of the survey, please go to the TRICARE Web site at www.tricare.mil/hpae/home and click on the List of Approved Surveys. The DoD Report Control Symbol for this survey is RCS# DD-HA(A) 1942. Thank you for your time and support in this very important effort.

Sincerely,

Thomas V. Williams, Ph.D.
Director, Health Program Analysis and Evaluation Directorate
Office of the Assistant Secretary of Defense (Health Affairs)/TRICARE Management Activity

SAMPLE REMINDER – THANK YOU POSTCARD - Quarter I

OFFICE OF THE ASSISTANT SECRETARY OF DEFENSE
HEALTH AFFAIRS/TRICARE MANAGEMENT ACTIVITY
SURVEY PROCESSING CENTER
C/O SYNOVATE
PO BOX 5030
CHICAGO, IL 60680

12345678 5V73 9301 301
SSGT DAVE BRYANT
222 S. RIVERSIDE DR.
APARTMENT 5
WHEATON, IL 60187

WE NEED YOUR HELP!

HELLO! 5V73-10

Recently, we sent you the *October 2009 Health Care Survey of Department of Defense Beneficiaries*. If you already filled it out and returned it, please accept our thanks. If you have not returned a completed survey, please do so now.

We share a common goal: a great military health care system. By completing this survey, you will provide the information we need to improve the health care services for our entire military community. This survey includes questions about the health care services you may have received in the past 12 months. Even if you did not receive any of your health care from a military facility, we still ask that you complete the survey. Your views are important to us and your opinions count. We hope you will take the time to answer these questions. Most people find it takes only 20 minutes to answer these questions.

For your convenience, you can also complete the survey online by using the link and password below. If your installation's server blocks the survey site, you can complete the survey online using a civilian internet source.

Website: www.synovate.net/octobersurvey09
Your password: 7654321

If you did not receive the survey, please call toll free 1-877-236-2390 (within the U.S.) or email us at survey-dodq2@synovate.net. Please reference your ID number, 12345678, in all communication.

For information about the legitimacy of the survey, please go to the TRICARE Web site at www.tricare.mil/hpae/home and click on the List of Approved Surveys. The DoD Report Control Symbol for this survey is RCS# DD-HA(A) 1942.

THANK YOU!

Thomas V. Williams, Ph.D.
Director, Health Program Analysis and Evaluation Directorate
Office of the Assistant Secretary of Defense (Health Affairs)/TRICARE Management Activity

SAMPLE REMINDER – THANK YOU POSTCARD - Quarter II

OFFICE OF THE ASSISTANT SECRETARY OF DEFENSE
HEALTH AFFAIRS/TRICARE MANAGEMENT ACTIVITY
SURVEY PROCESSING CENTER
C/O SYNOVATE
PO BOX 5030
CHICAGO, IL 60680

12345678 5V73 9301 301
SSGT DAVE BRYANT
222 S. RIVERSIDE DR.
APARTMENT 5
WHEATON, IL 60187

WE NEED YOUR HELP!

HELLO! 5V73-20

Recently, we sent you the *January 2010 Health Care Survey of Department of Defense Beneficiaries.* If you already filled it out and returned it, please accept our thanks. If you have not returned a completed survey, please do so now.

We share a common goal: a great military health care system. By completing this survey, you will provide the information we need to improve the health care services for our entire military community. This survey includes questions about the health care services you may have received in the past 12 months. Even if you did not receive any of your health care from a military facility, we still ask that you complete the survey. Your views are important to us and your opinions count. We hope you will take the time to answer these questions. Most people find it takes only 20 minutes to answer these questions.

For your convenience, you can also complete the survey online by using the link and password below. If your installation's server blocks the survey site, you can complete the survey online using a civilian internet source.

Website: www.synovate.net/januarysurvey10
Your password: 7654321

If you did not receive the survey, please call toll free 1-877-236-2390 (within the U.S.) or email us at survey-dodq2@synovate.net. Please reference your ID number, 12345678, in all communication.

For information about the legitimacy of the survey, please go to the TRICARE Web site at www.tricare.mil/hpae/home and click on the List of Approved Surveys. The DoD Report Control Symbol for this survey is RCS# DD-HA(A) 1942.

THANK YOU!

Thomas V. Williams, Ph.D.
Director, Health Program Analysis and Evaluation Directorate
Office of the Assistant Secretary of Defense (Health Affairs)/TRICARE Management Activity

SAMPLE REMINDER – THANK YOU POSTCARD - Quarter III

OFFICE OF THE ASSISTANT SECRETARY OF DEFENSE
HEALTH AFFAIRS/TRICARE MANAGEMENT ACTIVITY
SURVEY PROCESSING CENTER
C/O SYNOVATE
PO BOX 5030
CHICAGO, IL 60680

12345678 5V73 9301 301
SSGT DAVE BRYANT
222 S. RIVERSIDE DR.
APARTMENT 5
WHEATON, IL 60187

WE NEED YOUR HELP!

HELLO! 26C3-30

Recently, we sent you the *April 2010 Health Care Survey of Department of Defense Beneficiaries.* If you already filled it out and returned it, please accept our thanks. If you have not returned a completed survey, please do so now.

We share a common goal: a great military health care system. By completing this survey, you will provide the information we need to improve the health care services for our entire military community. This survey includes questions about the health care services you may have received in the past 12 months. Even if you did not receive any of your health care from a military facility, we still ask that you complete the survey. Your views are important to us and your opinions count. We hope you will take the time to answer these questions. Most people find it takes only 20 minutes to answer these questions.

For your convenience, you can also complete the survey online by using the link and password below. If your installation's server blocks the survey site, you can complete the survey online using a civilian internet source.

Website: www.synovate.net/aprilsurvey10
Your password: 7654321

If you did not receive the survey, please call toll free 1-877-236-2390 (within the U.S.) or email us at survey-dodq2@synovate.net. Please reference your ID number, 12345678, in all communication.

For information about the legitimacy of the survey, please go to the TRICARE Web site at www.tricare.mil/hpae/home and click on the List of Approved Surveys. The DoD Report Control Symbol for this survey is RCS# DD-HA(A) 1942.

THANK YOU!

Thomas V. Williams, Ph.D.
Director, Health Program Analysis and Evaluation Directorate
Office of the Assistant Secretary of Defense (Health Affairs)/TRICARE Management Activity

SAMPLE REMINDER – THANK YOU POSTCARD - Quarter IV

OFFICE OF THE ASSISTANT SECRETARY OF DEFENSE
HEALTH AFFAIRS/TRICARE MANAGEMENT ACTIVITY
SURVEY PROCESSING CENTER
C/O SYNOVATE
PO BOX 5030
CHICAGO, IL 60680

12345678 5V73 9301 301
SSGT DAVE BRYANT
222 S. RIVERSIDE DR.
APARTMENT 5
WHEATON, IL 60187

WE NEED YOUR HELP!

HELLO! 68G3-40

Recently, we sent you the *July 2010 Health Care Survey of Department of Defense Beneficiaries.* If you already filled it out and returned it, please accept our thanks. If you have not returned a completed survey, please do so now.

We share a common goal: a great military health care system. By completing this survey, you will provide the information we need to improve the health care services for our entire military community. This survey includes questions about the health care services you may have received in the past 12 months. Even if you did not receive any of your health care from a military facility, we still ask that you complete the survey. Your views are important to us and your opinions count. We hope you will take the time to answer these questions. Most people find it takes only 20 minutes to answer these questions.

For your convenience, you can also complete the survey online by using the link and password below. If your installation's server blocks the survey site, you can complete the survey online using a civilian internet source.

Website: www.synovate.net/julysurvey10
Your password: 7654321

If you did not receive the survey, please call toll free 1-877-236-2390 (within the U.S.) or email us at survey-dodq2@synovate.net. Please reference your ID number, 12345678, in all communication.

For information about the legitimacy of the survey, please go to the TRICARE Web site at www.tricare.mil/hpae/home and click on the List of Approved Surveys. The DoD Report Control Symbol for this survey is RCS# DD-HA(A) 1942.

THANK YOU!

Thomas V. Williams, Ph.D.
Director, Health Program Analysis and Evaluation Directorate
Office of the Assistant Secretary of Defense (Health Affairs)/TRICARE Management Activity

SAMPLE SECOND SURVEY COVER LETTER - Quarter I

November 2, 2009

12345678 5V73 0102 101
SSGT DAVE BRYANT
222 S. RIVERSIDE DRIVE
CHICAGO, IL 60606-5809

Dear SSGT DAVE BRYANT:

We still need your help! Recently, we mailed you the *October 2009 Health Care Survey of DoD Beneficiaries.* We did not hear back from you, so we are sending you another copy. **If you have already submitted your survey – please accept our gratitude.**

We share a common goal: a great military health care system. By completing this survey, you will provide the information we need to improve the health care services for our entire military community. This survey includes questions about the health care services you may have received in the past 12 months. Even if you did not receive any of your health care from a military facility, we still ask that you complete the survey. Your views are important to us and your opinions count. We hope you will take the time to answer these questions. Most people find it takes only 20 minutes to answer these questions.

So, please take the time today to complete this survey and mail it back to us. Of course, what you have to say is private. Your answers will be part of a pool of information from others like you. What you write will be used only by this study. You may choose to fill out this survey or not. If you choose not to, this will not affect the benefits you get.

For your convenience, you can also complete the survey online by using the link and password below. If your installation's server blocks the survey site, you can complete the survey online using a civilian internet source.

www.synovate.net/octobersurvey09
Password: 7654321

If you have questions about the survey, need another survey sent to your new address or do not wish to participate, please contact the Survey Processing Center. You can reach them by email at survey-dodq2@synovate.net; by calling 1-877-236-2390; or by sending a fax to 1-800-409-7681. Please reference your ID number, 12345678, in all communication

For information about the legitimacy of the survey, please go to the TRICARE Web site at www.tricare.mil/hpae/home and click on the List of Approved Surveys. The DoD Report Control Symbol for this survey is RCS# DD-HA(A) 1942 . Thank you for your time and assistance in this very important effort.

Sincerely,

Thomas V. Williams, Ph.D.
Director, Health Program Analysis and Evaluation Directorate
Office of the Assistant Secretary of Defense (Health Affairs)/TRICARE Management Activity

SAMPLE SECOND SURVEY COVER LETTER - Quarter II

February 1, 2010

12345678 26C3 0202 201
SSGT DAVE BRYANT
222 S. RIVERSIDE DRIVE
CHICAGO, IL 60606-5809

Dear SSGT DAVE BRYANT:

We still need your help! Recently, we mailed you the *January 2010 Health Care Survey of DoD Beneficiaries.* We did not hear back from you, so we are sending you another copy. **If you have already submitted your survey – please accept our gratitude.**

We share a common goal: a great military health care system. By completing this survey, you will provide the information we need to improve the health care services for our entire military community. This survey includes questions about the health care services you may have received in the past 12 months. Even if you did not receive any of your health care from a military facility, we still ask that you complete the survey. Your views are important to us and your opinions count. We hope you will take the time to answer these questions. Most people find it takes only 20 minutes to answer these questions.

So, please take the time today to complete this survey and mail it back to us. Of course, what you have to say is private, and your answers will be pooled with others to mask your individual response while providing aggregate information to decision makers. What you write will be used only by this study. You may choose to fill out this survey or not. If you choose not to, this will not affect the benefits you get.

For your convenience, you can also complete the survey online by using the link and password below. If your installation's server blocks the survey site, you can complete the survey online using a civilian internet source.

www.synovate.net/januarysurvey10
Password: 7654321

If you have questions about the survey, need another survey sent to your new address or do not wish to participate, please contact the Survey Processing Center. You can reach them by email at survey-dodq2@synovate.net; by calling 1-877-236-2390; or by sending a fax to 1-800-409-7681. Please reference your ID number, 12345678, in all communication

For information about the legitimacy of the survey, please go to the TRICARE Web site at www.tricare.mil/hpae/home and click on the List of Approved Surveys. The DoD Report Control Symbol for this survey is RCS# DD-HA(A) 1942 . Thank you for your time and assistance in this very important effort.

Sincerely,

Thomas V. Williams, Ph.D.
Director, Health Program Analysis and Evaluation Directorate
Office of the Assistant Secretary of Defense (Health Affairs)/TRICARE Management Activity

SAMPLE SECOND SURVEY COVER LETTER - Quarter III

May 3, 2010

12345678 26C3 0302 301
SSGT DAVE BRYANT
222 S. RIVERSIDE DRIVE
CHICAGO, IL 60606-5809

Dear SSGT DAVE BRYANT:

We still need your help! Recently, we mailed you the *April 2010 Health Care Survey of DoD Beneficiaries.* We did not hear back from you, so we are sending you another copy. **If you have already submitted your survey – please accept our gratitude.**

We share a common goal: a great military health care system. By completing this survey, you will provide the information we need to improve the health care services for our entire military community. This survey includes questions about the health care services you may have received in the past 12 months. Even if you did not receive any of your health care from a military facility, we still ask that you complete the survey. Your views are important to us and your opinions count. We hope you will take the time to answer these questions. Most people find it takes only 20 minutes to answer these questions.

So, please take the time today to complete this survey and mail it back to us. Of course, what you have to say is private, and your answers will be pooled with others to mask your individual response while providing aggregate information to decision makers. What you write will be used only by this study. You may choose to fill out this survey or not. If you choose not to, this will not affect the benefits you get.

For your convenience, you can also complete the survey online by using the link and password below. If your installation's server blocks the survey site, you can complete the survey online using a civilian internet source.

www.synovate.net/aprilsurvey10
Password: 7654321

If you have questions about the survey, need another survey sent to your new address or do not wish to participate, please contact the Survey Processing Center. You can reach them by email at survey-dodq2@synovate.net; by calling 1-877-236-2390; or by sending a fax to 1-800-409-7681. Please reference your ID number, 12345678, in all communication.

For information about the legitimacy of the survey, please go to the TRICARE Web site at www.tricare.mil/hpae/home and click on the List of Approved Surveys. The DoD Report Control Symbol for this survey is RCS# DD-HA(A) 1942 . Thank you for your time and assistance in this very important effort.

Sincerely,

Thomas V. Williams, Ph.D.
Director, Health Program Analysis and Evaluation Directorate
Office of the Assistant Secretary of Defense (Health Affairs)/TRICARE Management Activity

SAMPLE SECOND SURVEY COVER LETTER - Quarter IV

August 2, 2010

12345678 68G3 0402 401
SSGT DAVE BRYANT
222 S. RIVERSIDE DRIVE
CHICAGO, IL 60606-5809

Dear SSGT DAVE BRYANT:

We still need your help! Recently, we mailed you the *July 2010 Health Care Survey of DoD Beneficiaries.* We did not hear back from you, so we are sending you another copy. **If you have already submitted your survey – please accept our gratitude.**

We share a common goal: a great military health care system. By completing this survey, you will provide the information we need to improve the health care services for our entire military community. This survey includes questions about the health care services you may have received in the past 12 months. Even if you did not receive any of your health care from a military facility, we still ask that you complete the survey. Your views are important to us and your opinions count. We hope you will take the time to answer these questions. Most people find it takes only 20 minutes to answer these questions.

So, please take the time today to complete this survey and mail it back to us. Of course, what you have to say is private, and your answers will be pooled with others to mask your individual response while providing aggregate information to decision makers. What you write will be used only by this study. You may choose to fill out this survey or not. If you choose not to, this will not affect the benefits you get.

For your convenience, you can also complete the survey online by using the link and password below. If your installation's server blocks the survey site, you can complete the survey online using a civilian internet source.

www.synovate.net/julysurvey10
Password: 7654321

If you have questions about the survey, need another survey sent to your new address or do not wish to participate, please contact the Survey Processing Center. You can reach them by email at survey-dodq2@synovate.net; by calling 1-877-236-2390; or by sending a fax to 1-800-409-7681. Please reference your ID number, 12345678, in all communication

For information about the legitimacy of the survey, please go to the TRICARE Web site at www.tricare.mil/hpae/home and click on the List of Approved Surveys. The DoD Report Control Symbol for this survey is RCS# DD-HA(A) 1942 . Thank you for your time and assistance in this very important effort.

Sincerely,

Thomas V. Williams, Ph.D.
Director, Health Program Analysis and Evaluation Directorate
Office of the Assistant Secretary of Defense (Health Affairs)/TRICARE Management Activity

APPENDIX C

CROSSWALK BETWEEN 2000, 2002, 2003, 2004, 2005, 2006, 2007, 2008, 2009 AND 2010 QUESTIONS FOR ADULT HCSDB

PAGE IS INTENTIONALLY LEFT BLANK TO ALLOW FOR DOUBLE-SIDED COPYING

CROSSWALK BETWEEN 2000, 2002, 2003, 2004, 2005, 2006, 2007, 2008, 2009 AND 2010 ADULT SURVEY QUESTIONS

	FY 2010 Adult Survey					Related Questions in Earlier Surveys									Comments
	Qtr 4	Qtr 3	Qtr 2	Qtr 1		2009	2008	2007	2006	2005	2004	2003	2002	2000	
Variable Name	Question Number				Identical to 2009	Variable Name									
H10001	Q.01	Q.01	Q.01	Q.01	✓	H09001	H08001	H07001[J]	H06001[I]	H05001[H]	H04001[G]	H03001[F]	H02001[E]	H00000[D]	
H10002A - H10002R	Q.02	Q.02	Q.02	Q.02	✓	H09002A-H09002R	H08002A-H08002R[K]	H07002A-H07002R[J]	H06002A-H06002Q	H05002A-H05002P	H04002A-H04002O	H03002A-H03002O[F]	H02002A-H02002O[E]	H00003A-H00003L	
H10003	Q.03	Q.03	Q.03	Q.03	✓	H09003	H08006[K]	H07006[J]	H06006	H05006	H04006[G]	H03006[F]	H02006	H00001	
H10004	Q.04	Q.04	Q.04	Q.04	✓	H09004	H08007[K]	H07007[J]	H06007[I]	H05007[H]	H04007[G]	H03007[F]	H02007[E]	H00002[D]	
H10005	Q.05	Q.05	Q.05	Q.05	✓	H09005	H08038[K]	H07038[J]	H06038[I]	H05038[H]	H04039[G]	H03038[F]	H02041[E]	H00042[D]	
H10006	Q.06	Q.06	Q.06	Q.06	✓	H09006	H08018[K]	H07018[J]	H06018[I]	H05018[H]	H04019[G]	H03022[F]	H02025[E]	H00023[D]	
H10007	Q.07	Q.07	Q.07	Q.07	✓	H09007	H08019	H07019[J]	H06019[I]	H05019[H]	H04020[G]	H03023	H02026[E]	H00024[D]	
H10008	Q.08	Q.08	Q.08	Q.08	✓	H09008	H08020[K]	H07020[J]	H06020[I]	H05020[H]	H04021[G]	H03024	H02027[E]	H00025[D]	
H10009	Q.09	Q.09	Q.09	Q.09	✓	H09009	H08021	H07021[J]	H06021[I]	H05021[H]	H04022[G]	H03019	H02022[E]	H00020[D]	
H10010	Q.10	Q.10	Q.10	Q.10	✓	H09010	H08022	H07022[J]	H06022[I]	H05022[H]	H04023[G]	H03020	H02023[E]	H00021[D]	
H10011	Q.11	Q.11	Q.11	Q.11	✓	H09011	H08023[K]	H07023[J]	H06023[I]	H05023[H]	H04024[G]	H03021	H02024[E]	H00022[D]	
H10012	Q.12	Q.12	Q.12	Q.12	✓	H09012	H08024[K]	H07024[J]	H06024[I]	H05024[H]	H04025[G]	H03025	H02028[E]	H00026[D]	
H10013	Q.13	Q.13	Q.13	Q.13	✓	H09013	H08025	H07025[J]	H06025[I]	H05025[H]	H04026[G]	H03026[F]	H02029[E]	H00027[D]	
H10014	Q.14	Q.14	Q.14	Q.14	✓	H09014									
H10015	Q.15	Q.15	Q.15	Q.15	✓	H09015									
H10016	Q.16	Q.16	Q.16	Q.16	✓	H09016									
H10017	Q.17	Q.17	Q.17	Q.17	✓	H09017									
H10018	Q.18	Q.18	Q.18	Q.18	✓	H09018	H08037[K]	H07037[J]	H06037[I]	H05037[H]	H04038[G]	H03036	H02039[E]	H00037[D]	
H10019	Q.19	Q.25	Q.19	Q.19	✓	H09019	H08008	H07008[J]	H06008[I]	H05008[H]	H04008[G]	H03010[F]	H02010[E]	H00008[D]	
H10020	Q.20	Q.30	Q.20	Q.20	✓	H09020									

[A] Identical to 1998 [B] Identical to 1999 [C] Identical to Q1 2000 [D] Identical to Q1 2002 [E] Identical to 2003
[F] Identical to 2004 [G] Identical to 2005 [H] Identical to 2006 [I] Identical to 2007 [J] Identical to 2008
[K] Identical to 2009

	FY 2010 Adult Survey					Related Questions in Earlier Surveys									Comments
	Qtr 4	Qtr 3	Qtr 2	Qtr 1		2009	2008	2007	2006	2005	2004	2003	2002	2000	
Variable Name	Question Number				Identical to 2009	Variable Name									
H10021	Q.21	Q.31	Q.21	Q.21	✓	H09021	H08033	H07033 [J]	H06033 [I]	H05033 [H]	H04034 [G]	H03032 [F]	H02035 [E]	H00033 [D]	
H10022	Q.22	Q.32	Q.22	Q.22	✓	H09022	H08034	H07034 [J]	H06034 [I]	H05034 [H]	H04035 [G]	H03033 [F]	H02036 [E]	H00034 [D]	
H10023	Q.23	Q.33	Q.23	Q.23	✓	H09023	H08035	H07035 [J]	H06035 [I]	H05035 [H]	H04036 [G]	H03034 [F]	H02037 [E]	H00035 [D]	
H10024	Q.24	Q.34	Q.24	Q.24	✓	H09024	H08036	H07036 [J]	H06036 [I]	H05036 [H]	H04037 [G]	H03035 [F]	H02038 [E]	H00036 [D]	
H10025	Q.25	Q.35	Q.25	Q.25	✓	H09025									
H10026	Q.26	Q.36	Q.26	Q.26	✓	H09026									
H10027	Q.27	Q.40	Q.27	Q.27	✓	H09027	H08009	H07009 [J]	H06009 [I]	H05009 [H]	H04009 [G]	H03011	H02011 [E]	H00009 [D]	
H10028	Q.30	Q.43	Q.30	Q.30	✓	H09028									
H10029	Q.31	Q.44	Q.31	Q.31	✓	H09029									
H10030	Q.32	Q.45	Q.32	Q.32	✓	H09030									
H10031	Q.33	Q.47	Q.33	Q.33	✓	H09031	H08015 [K]	H07015 [J]	H06015 [I]	H05015 [H]	H04015 [G]	H03015	H02018 [E]	H00016 [D]	
H10032	Q.38	Q.52	Q.56	Q.38	✓	H09032									
H10033	Q.39	Q.53	Q.57	Q.39	✓	H09033									
H10034B	Q.40	Q.54	Q.58	Q.40	✓	H09034B									
H10034	Q.41	Q.55	Q.59	Q.41	✓	H09034									
H10035	Q.42	Q.56	Q.60	Q.42	✓	H09035									
H10036	Q.43	Q.57	Q.61	Q.43	✓	H09036									
H10037	Q.44	Q.58	Q.62	Q.44	✓	H09037									
H10038	Q.45	Q.59	Q.63	Q.45	✓	H09038									
H10039	Q.46	Q.60	Q.64	Q.46	✓	H09039									
H10040	Q.47	Q.61	Q.65	Q.47	✓	H09040									
H10041	Q.48	Q.62	Q.66	Q.48	✓	H09041									

[A] Identical to 1998 [B] Identical to 1999 [C] Identical to Q1 2000 [D] Identical to Q1 2002 [E] Identical to 2003
[F] Identical to 2004 [G] Identical to 2005 [H] Identical to 2006 [I] Identical to 2007 [J] Identical to 2008
[K] Identical to 2009

	FY 2010 Adult Survey					Related Questions in Earlier Surveys									Comments
	Qtr 4	Qtr 3	Qtr 2	Qtr 1		2009	2008	2007	2006	2005	2004	2003	2002	2000	
Variable Name	Question Number				Identical to 2009	Variable Name									
H10042	Q.49	Q.63	Q.67	Q.49	✓	H09042									
H10043	Q.50	Q.64	Q.68	Q.50	✓	H09043									
H10044	Q.51	Q.65	Q.69	Q.51	✓	H09044	H08039[K]	H07039[J]	H06039[I]	H05039[H]	H04040[G]	H03039[F]	H02043[E]	H00043[D]	
H10045	Q.52	Q.66	Q.70	Q.52	✓	H09045	H08040								
H10046	Q.53	Q.67	Q.71	Q.53	✓	H09046	H08041[K]	H07041[J]	H06041[I]	H05041[H]	H04042[G]	H03041[F]	H02045[E]	H00045[D]	
H10047	Q.54	Q.68	Q.72	Q.54	✓	H09047	H08048[K]	H07048[J]	H06048[I]	H05048[H]	H04054[G]	H03052	H02056[E]	H00056[D]	
H10048	Q.70	Q.69	Q.73	Q.71	✓	H09048	H08049[K]	H07049[J]	H06049[I]	H05049[H]	H04056[G]	H03055[F]	H02059[E]	H00062[D]	
H10049	Q.71	Q.70	Q.74	Q.72	✓	H09049	H08050[K]	H07050[J]	H06050[I]	H05050[H]	H04057[G]	H03056[F]	H02060[E]	H00063[D]	
H10050	Q.72	Q.76	Q.75	Q.73	✓	H09050	H08051[K]	H07051[J]	H06051[I]	H05051[H]	H04059[G]	H03058[F]	H02062[E]	H00065[D]	
H10051	Q.73	Q.77	Q.76	Q.74	✓	H09051	H08052[K]	H07052[J]	H06052[I]	H05052[H]	H04060[G]	H03059[F]	H02063[E]	H00066[D]	
H10052	Q.74	Q.78	Q.77	Q.75	✓	H09052	H08053	H07053[J]	H06053[I]	H05053[H]	H04061[G]	H03060[F]	H02064[E]	H00067[D]	
H10053	Q.75	Q.79	Q.78	Q.76	✓	H09053	H08055[K]	H07055[J]	H06055[I]	H05055[H]	H04063[G]	H03062[F]	H02066[E]	H00069[D]	
H10054	Q.76	Q.80	Q.79	Q.77	✓	H09054	H08056[K]	H07056[J]	H06056[I]	H05056[H]	H04064[G]				
H10055	Q.77	Q.81	Q.80	Q.78	✓	H09055	H08057[K]	H07057[J]	H06057[I]	H05057[H]	H04065[G]				
H10056	Q.81	Q.85	Q.83	Q.81	✓	H09056	H08058[K]	H07058[J]	H06058[I]	H05058[H]	H04066[G]	H03063[F]	H02067[E]	H00070[D]	
H10057	Q.82	Q.86	Q.84	Q.82	✓	H09057	H08059[K]	H07059[J]	H06059[I]	H05059[H]	H04068[G]	H03065[F]	H02069[e]	H00072[D]	
H10058	Q.83	Q.87	Q.85	Q.83	✓	H09058	H08060[K]	H07060[J]	H06060[I]	H05060[H]	H04069[G]	H03066[F]	H02070[E]	H00073A[D]	
H10059	Q.84	Q.88	Q.86	Q.84	✓	H09059	H08061[K]	H07061[J]	H06061[I]	H05061[H]	H04070[G]	H03067[F]	H02071[E]	H00073B[D]	
H10060	Q.85	Q.89	Q.87	Q.85	✓	H09060	H08063[K]	H07063[J]	H06063[I]	H05063[H]	H04072[G]	H03069[F]	H02073[E]	H00075[D]	
H10061	Q.86	Q.90	Q.88	Q.86	✓	H09061	H08064[K]	H07064[J]	H06064[I]	H05064[H]	H04073[G]	H03070[F]	H02074[E]	H00076A[D]	
H10062	Q.87	Q.91	Q.89	Q.87	✓	H09062	H08065[K]	H07065[J]	H06065[I]	H05065[H]	H04074[G]	H03071[F]	H02075[E]	H00076B[D]	
H10063	Q.88	Q.92	Q.90	Q.88		H09063	H08066[K]	H07066[J]	H06066[I]	H05066[H]	H04075[G]	H03072	H02076	H00077	ELIMINATED "NOW"

[A] Identical to 1998 [B] Identical to 1999 [C] Identical to Q1 2000 [D] Identical to Q1 2002 [E] Identical to 2003
[F] Identical to 2004 [G] Identical to 2005 [H] Identical to 2006 [I] Identical to 2007 [J] Identical to 2008
[K] Identical to 2009

	FY 2010 Adult Survey					Related Questions in Earlier Surveys									Comments
	Qtr 4	Qtr 3	Qtr 2	Qtr 1		2009	2008	2007	2006	2005	2004	2003	2002	2000	
Variable Name	Question Number				Identical to 2009	Variable Name									
H10064	Q.89	Q.93	Q.91	Q.89	✓	H09064	H08067[K]	H07067[J]	H06067[I]	H05067[H]	H04076[G]	H03073[F]			
H10065	Q.90	Q.99	Q.92	Q.90	✓	H09065									
H10066	Q.91	Q.100	Q.93	Q.91	✓	H09066									
H10067	Q.92	Q.101	Q.94	Q.92	✓	H09067									
H10068	Q.93	Q.102	Q.95	Q.93	✓	H09068									
H10069F	Q.94	Q.103	Q.96	Q.95	✓	H09069F	H08068F[K]	H07068F[J]	H06068F[I]	S05H01F[H]	SRHGTF[G]				
H10069I	Q.94	Q.103	Q.96	Q.95	✓	H09069I	H08068I[K]	H07068I[J]	H06068I[I]	S05H01I[H]	SRHGTI[G]				
H10070	Q.95	Q.104	Q.97	Q.96	✓	H09070	H08069[K]	H07069[J]	H06069[I]	S05H02[H]	SRWGT[G]				
SREDA	Q.96	Q.105	Q.98	Q.98	✓	SREDA	SREDA[K]	SREDA[J]	SREDA[I]	SREDA[H]	SREDA[G]	SREDA[F]	SREDA[E]	SREDA-F[D]	
H10071, H10071A - H10071E	Q.97	Q.106	Q.99	Q.99	✓	H09071, H09071A-H09071E	H08070, H08070A-H08070E[K]	H07070[J], H07070A-H07070E	H06070, H06070A-H06070E[I]	H05068[H]	H04085[G]	H03082[F]	H02077[E]	H00079[D]	
SRRACEA-SRRACEE	Q.98	Q.107	Q.100	Q.100	✓	SRRACEA - SRRACEE	SRRACEA - SRRACEE[K]	SRRACEA[J] - SRRACEE[J]	SRRACEA - SRRACEE[I]	SRRACEA - SRRACEE[H]	SRRACEA - SRRACEE[G]	SRRACEA - SRRACEE[F]	SRRACEA - SRRACEE[E]	SRRACE[D]	
SRAGE	Q.99	Q.108	Q.101	Q.101	✓	SRAGE	SRAGE[K]	SRAGE	SRAGE[I]	SRAGE[H]	SRAGE[G]	SRAGE[F]	SRAGE[E]	SRAGE[D]	
H10072	Q.100	Q.109	Q.102	Q.102	✓	H09072	H08003[K]	H07003[J]	H06003[I]	H05003[H]	H04003[G]	H03003[F]	H02003[E]		
H10073	Q.101	Q.110	Q.103	Q.103	✓	H09073	H08004[K]	H07004[J]	H06004[I]	H05004[H]	H04004[G]	H03004[F]	H02004[E]		
H10074	Q.102	Q.111	Q.104	Q.104	✓	H09074	H08005[K]	H07005[J]	H06005[I]	H05005[H]	H04005[G]	H03005[F]	H02005[E]		
S10B01	Q.34	Q.48	Q.52	Q.34		S09B01	S08B01[K]	S07B01	S06B01						ELIMINATED "NOW"
S10B02	Q.35	Q.49	Q.53	Q.35	✓	S09B02	S08B02[K]	S07B02	S06B02						
S10B03	Q.36	Q.50	Q.54	Q.36	✓	S09B03	S08B03[K]	S07B03	S06B03						
S10B04	Q.37	Q.51	Q.55	Q.37	✓	S09B04	S08B04	S07B04	S06B04						
S10D02	Q.79	Q.83	Q.82	Q.80	✓	S09D02	S08D02[K]						S02D02		

[A] Identical to 1998 [B] Identical to 1999 [C] Identical to Q1 2000 [D] Identical to Q1 2002 [E] Identical to 2003
[F] Identical to 2004 [G] Identical to 2005 [H] Identical to 2006 [I] Identical to 2007 [J] Identical to 2008
[K] Identical to 2009

	FY 2010 Adult Survey					Related Questions in Earlier Surveys									Comments
	Qtr 4	Qtr 3	Qtr 2	Qtr 1		2009	2008	2007	2006	2005	2004	2003	2002	2000	
Variable Name	Question Number				Identical to 2009	Variable Name									
S10D03	Q.78	Q.82	Q.81	Q.79	✓	S09D03	S08D03[K]						S02D03		
S10D05	Q.80	Q.84				S09D04	S08D04								
S10009	Q.28	Q.41	Q.28	Q.28	✓	S09009	H08010[K]								
S10010	Q.29	Q.42	Q.29	Q.29	✓	S09010	H08011[K]								
S10011	Q.103	Q.112	Q.105	Q.105		S09011									ADDITIONAL INSTRUCTIONS GIVEN IN 2010
S10014	Q.104	Q.113	Q.106	Q.106		S09014									ADDITIONAL INSTRUCTIONS GIVEN IN 2010
S10R01	Q.55														
S10R02	Q.56										S04R03				
S10R03 A – S10R03 E	Q.57														
S10R04 A – S10R04 G	Q.58										S04R04A – S04R04E				
S10R05	Q.59														
S10R06	Q.60										S04R06				
S10R07	Q.61														
S10R08	Q.62										S04R08				
S10R09	Q.63														
S10R10	Q.64										S04R10				
S10R11	Q.65										S04R11				
S10R12	Q.66														
S10R13	Q.67										S04R13				

[A] Identical to 1998 [B] Identical to 1999 [C] Identical to Q1 2000 [D] Identical to Q1 2002 [E] Identical to 2003
[F] Identical to 2004 [G] Identical to 2005 [H] Identical to 2006 [I] Identical to 2007 [J] Identical to 2008
[K] Identical to 2009

	FY 2010 Adult Survey					Related Questions in Earlier Surveys									Comments
	Qtr 4	Qtr 3	Qtr 2	Qtr 1		2009	2008	2007	2006	2005	2004	2003	2002	2000	
Variable Name	Question Number				Identical to 2009	Variable Name									
S10R14	Q.68														
S10R15	Q.68										S04R15				
S10C01		Q.26									S04C01[G]	S03C01[F]	S02C01[e]	S00C01[D]	
S10C02		Q.27									S04C02[G]	S03C02[F]	S02C02[e]	S00C02[D]	
S10C03		Q.28									S04C03[G]	S03C03[F]	S02C03[e]	S00C03[D]	
S10C04		Q.29									S04C04[G]	S03C04[F]	S02C04[e]	S00C04[D]	
S10C05		Q.46									S04C05	S03C05	S02C05	S00C05	
S10C06		Q.37									S04C06[G]	S03C06[F]	S02C06[e]	S00C06[D]	
S10C07		Q.38									S04C07[G]	S03C07[F]	S02C07[e]	S00C07[D]	
S10C08		Q.39									S04C08	S03C08	S02C08	S00C08	
S10C09		Q.19									S04C09[G]	S03C09[F]	S02C09[e]	S00C09[D]	
S10C10		Q.20									S04C10[G]	S03C10[F]	S02C10[e]	S00C10[D]	
S10C11		Q.21									S04C11[G]	S03C11[F]	S02C11[e]	S00C11[D]	
S10C12		Q.22									S04C12[G]	S03C12[F]	S02C12[e]	S00C12[D]	
S10C13		Q.23									S04C13[G]	S03C13[F]	S02C13[e]	S00C13[D]	
S10C14		Q.24									S04C14[G]	S03C14[F]	S02C14[e]	S00C14[D]	
S10C15		Q.94					S08C15[K]				S04C15[G]	S03C15[F]	S02C15[e]	S00C15[D]	
S10C16		Q.95					S08C16[K]				S04C16[G]	S03C16[F]	S02C16[e]	S00C16[D]	
S10C17		Q.96					S08C17[K]				S04C17[G]	S03C17[F]	S02C17[e]	S00C17[D]	
S10C18		Q.97					S08C18[K]				S04C18[G]	S03C18[F]	S02C18[e]	S00C18[D]	
S10C19		Q.98					S08C19[K]				S04C19[G]	S03C19[F]	S02C19[e]	S00C19[D]	
S10Q01		Q.71			✓	S09Q01		S07Q01	S06Q01						

[A] Identical to 1998 [B] Identical to 1999 [C] Identical to Q1 2000 [D] Identical to Q1 2002 [E] Identical to 2003
[F] Identical to 2004 [G] Identical to 2005 [H] Identical to 2006 [I] Identical to 2007 [J] Identical to 2008
[K] Identical to 2009

	FY 2010 Adult Survey					Related Questions in Earlier Surveys									Comments
	Qtr 4	Qtr 3	Qtr 2	Qtr 1		2009	2008	2007	2006	2005	2004	2003	2002	2000	
Variable Name	Question Number				Identical to 2009	Variable Name									
S10Q02		Q.72			✓	S09Q02		S07Q02	S06Q02						
S10Q03		Q.73			✓	S09Q03		S07Q03	S06Q03						
S10Q04		Q.74			✓	S09Q04		S07Q04	S06Q04						
S10Q05		Q.75			✓	S09Q05		S07Q05	S06Q05						
S10V01			Q.48					S07V01	S06V01	S05V01	S04V01	S03V01			
S10V02			Q.49					S07V02	S06V02	S05V02	S04V02 [G]	S03V02			
S10V05			Q.50					S07V05	S06V05	S05V05	S04V05 [G]	S03V05			
S10V06			Q.38					S07V06	S06V06	S05V06	S04V06	S03V06			
S10V07			Q.46					S07V07	S06V07	S05V07	S04V07	S03V07			IN 2010, THE QUESTION IS ASKED DIFFERENTLY
S10V09			Q.51					S07V09	S06V09	S05V09					
S10V11A -S10V11I			Q.39					S07V11A-S07V11H	S06V11A-S06V11H						S10V11I NEW IN 2010
S10V12A - S10V12 H			Q.47					S07V12A-S07V12G	S06V12A-S06V12G						S10V12H NEW IN 2010
S10V19			Q.34												
S10V20			Q.35												
S10V21A - S10V21J			Q.36												
S10V22			Q.37												
S10V23			Q.40												
S10V24			Q.41												
S10V25			Q.42												

[A] Identical to 1998 [B] Identical to 1999 [C] Identical to Q1 2000 [D] Identical to Q1 2002 [E] Identical to 2003
[F] Identical to 2004 [G] Identical to 2005 [H] Identical to 2006 [I] Identical to 2007 [J] Identical to 2008
[K] Identical to 2009

	FY 2010 Adult Survey					Related Questions in Earlier Surveys									Comments
	Qtr 4	Qtr 3	Qtr 2	Qtr 1		2009	2008	2007	2006	2005	2004	2003	2002	2000	
Variable Name	Question Number				Identical to 2009	Variable Name									
S10V26A - S10V26J			Q.43												
S10V27			Q.44												
S10V28			Q.45												
S10B22				Q.97		S09B22									
S10B23				Q.94A		S09B23									
S10B24				Q.94B		S09B24									
S10B25				Q.94C		S09B25									
S10B26				Q.94D		S09B26									
S10G18				Q.55				S07G18	S06G18	S05G18					
S10G19				Q.56				S07G19	S06G19	S05G19					
S10G23				Q.57				S07G23	S06G23	S05G23					
S10G27				Q.58				S07G27	S06G27	S05G27					
S10G28				Q.59				S07G28	S06G28	S05G28					
S10G29 A – S10G29 K				Q.60				S07G29A-S07G29K	S06G29A-S06G29K	S05G29A-S05G29K					
S10G30				Q.61				S07G30	S06G30	S05G30					
S10G31				Q.62				S07G31	S06G31	S05G31					
S10G32				Q.63				S07G32	S06G32	S05G32					
S10G33				Q.64				S07G33	S06G33	S05G33					
S10G34				Q.65				S07G34	S06G34	S05G34					
S10G35				Q.66				S07G35	S06G35	S05G35					

[A] Identical to 1998 [B] Identical to 1999 [C] Identical to Q1 2000 [D] Identical to Q1 2002 [E] Identical to 2003
[F] Identical to 2004 [G] Identical to 2005 [H] Identical to 2006 [I] Identical to 2007 [J] Identical to 2008
[K] Identical to 2009

	FY 2010 Adult Survey					Related Questions in Earlier Surveys									Comments
	Qtr 4	Qtr 3	Qtr 2	Qtr 1		2009	2008	2007	2006	2005	2004	2003	2002	2000	
Variable Name	Question Number				Identical to 2009	Variable Name									
S10G40				Q.67											
S10G41				Q.68											
S10G42				Q.69											
S10G43				Q.70											

[A] Identical to 1998 [B] Identical to 1999 [C] Identical to Q1 2000 [D] Identical to Q1 2002 [E] Identical to 2003
[F] Identical to 2004 [G] Identical to 2005 [H] Identical to 2006 [I] Identical to 2007 [J] Identical to 2008
[K] Identical to 2009

PAGE IS INTENTIONALLY LEFT BLANK TO ALLOW FOR DOUBLE-SIDED COPYING

APPENDIX D

CODING SCHEME AND CODING TABLES – QUARTER I

PAGE IS INTENTIONALLY LEFT BLANK TO ALLOW FOR DOUBLE-SIDED COPYING

BASIC SAS AND ASCII/EBCDIC MISSING DATA AND NOT APPLICABLE CODES

SAS	ASCII/EBCDIC	
Numeric	Numeric	Description
.	-9	No response
.O	-7	Out of range error
.N	-6	Not Applicable or valid skip
.D	-5	Scalable response of “Don’t know” or “not sure”
.I	-4	Incomplete grid error
.C	-1	Question should have been skipped.

Missing values ‘.’ and incomplete grids ‘.I’ are encoded prior to implementation of the Coding Scheme Notes (see below).

Coding Table for Note 1:
H10003, H10004

N1	H10003 is:	H10004 is:	H10003 is coded as:	H10004 is coded as:	*
1	1-13, health plan, -5, not sure	Marked or missing response	Stands as original value	Stands as original value	
2	-6, no usage in past 12 months	Marked response	Stands as original value	.C, question should be skipped	F
3	-6, no usage in past 12 months	Missing response	Stands as original value	.N, valid skip	F
4	Missing response	Marked or missing response	Stands as original value	Stands as original value	

* Indication of backward coding (B) or forward coding (F).

Coding Table for Note 2:
H10006, H10007, H10008

N2	H10006 is:	H10007-H10008 are:	H10006 is coded as:	H10007-H10008 are coded as:	*
1	1: yes	"All are blank"	Stands as original value	Stand as original value	
2	1:yes or missing response	"Blank or NA"	2: no	.N, valid skip if missing; .C, question should be skipped if marked	B F
3	1: yes	"One marked, and one NA"	Stands as original value	., missing if –6; stand as original value otherwise	F
4	1: yes	At least one is "marked"	Stands as original value	Stand as original value	
5	2: no	"One marked, and one NA"	Stands as original value	.C, question should be skipped if marked	F
6	2: no or missing response	At least one is "marked"	1: yes	., missing if –6; stand as original value otherwise	B F
7	2: no	"All are blank" or "Blank or NA"	Stands as original value	.N, valid skip if missing; .C, question should be skipped if marked	F
8	Missing response	"All are blank"	Stands as original value	Stand as original value	

* Indication of backward coding (B) or forward coding (F).

Definition of "all are blank" in Coding Table for Note 2:
Responses to H10007-H10008 are all missing.

Definition of "Blank or NA" in Coding Table for Note 2:
All of the following are true: H10007-H10008 are a combination of not applicable (-6) or missing.

Definition of "One marked and one NA" in Coding Table for Note 2:
H10007-H10008 have one response marked not applicable (-6) and one marked response (other than not applicable).

Definition of "marked" in Coding Table for Note 2:
Any pattern of marks outside the definitions "all are blank", "One marked and one NA", and "Blank or NA."

Coding Table for Note 3:
H10009, H10010, H10011

N3	H10009 is:	H10010-H10011 are:	H10009 is coded as:	H10010-H10011 are coded as:	*
1	1: yes	"All are blank"	Stands as original value	Stand as original value	
2	1:yes or missing response	"Blank or NA"	2: no	.N, valid skip if missing; .C, question should be skipped if marked	B F
3	1: yes	"One marked and one NA"	Stands as original value	., missing if –6; stand as original value otherwise	F
4	1: yes	At least one is "marked"	Stands as original value	Stand as original value	
5	2: no	"One marked and one NA"	Stands as original value	.C, question should be skipped if marked	F
6	2: no or missing response	At least one is "marked"	1: yes	., missing if –6; stand as original value otherwise	B F
7	2: no	"All are blank" or "Blank or NA"	Stands as original value	.N, valid skip if missing; .C, question should be skipped if marked	F
8	Missing response	"All are blank"	Stands as original value	Stand as original value	

* Indication of backward coding (B) or forward coding (F).

Definition of "all are blank" in Coding Table for Note 3:
Responses to H10010-H10011 are all missing.

Definition of "Blank or NA" in Coding Table for Note 3:
All of the following are true: H10010-H10011 are a combination of not applicable (-6) or missing.

Definition of "One marked and one NA" in Coding Table for Note 3:
H10010-H10011 have one response marked not applicable (-6) and one marked response (other than not applicable).

Definition of "marked" in Coding Table for Note 3:
Any pattern of marks outside the definitions "all are blank", "One marked and one NA", and "Blank or NA."

Coding Table for Note 4:
H10013, H10014-H10018

N4	H10013 is:	H10014-H10018 are:	H10013 is coded as:	H10014-H10018 are coded as:	*
1	1: None	Any value	Stands as original value	.N, valid skip if missing; .C, question should be skipped if marked	F
2	2-7, or missing response	"Blank or NA"	1: None	.N, valid skip if missing; .C, question should be skipped if marked	B F
3	2-7	At least one is "marked" or "all are blank"	Stands as original value	., missing if –6; stand as original value otherwise	F
4	Missing response	"All are blank"	Stands as original value	Stand as original value	
5	Missing response	At least one is "marked"	Stands as original value	., missing if –6; stand as original value otherwise	F

* Indication of backward coding (B) or forward coding (F).

Definition of "all are blank" in Coding Table for Note 4:
Responses to H10014-H10018 are all missing.

Definition of "blank or NA" in Coding Table for Note 4:
All of the following are true: H10014-H10018 are a combination of not applicable (-6) or missing.

Definition of "marked" in Coding Table for Note 4:
Any pattern of marks outside the definitions "all are blank" and "Blank or NA."

Coding Table for Note 5:
H10015, H10016-H10017

N5	H10015 is:	H10016 is:	H10017 is:	H10015 is coded as:	H10016 is coded as:	H10017 is coded as:	*
1	.N, valid skip, or .C, question should be skipped	.N, valid skip, or .C, question should be skipped	.N, valid skip, or .C, question should be skipped	Stands as original value	Stands as original value	Stands as original value	
2	1: Yes	Any value	Any value	Stands as original value	Stands as original value	Stands as original value	
3	2: No, missing	1: Definitely yes 2: Somewhat yes	Any value	1: Yes	Stands as original value	Stands as original value	B
4	2: No, missing	3: Somewhat no, 4: Definitely no, or missing	1: Definitely yes 2: Somewhat yes	1: Yes	Stands as original value	Stands as original value	B
5	2: No	3: Somewhat no, 4: Definitely no, or missing	3: Somewhat no, 4: Definitely no, or missing	Stands as original value	.N, valid skip if missing; .C, question should be skipped if marked	.N, valid skip if missing; .C, question should be skipped if marked	F
6	Missing response	3: Definitely no, 4: Somewhat no, or missing	3: Definitely no, 4: Somewhat no, or missing	Stands as original value	Stands as original value	Stands as original value	

* Indication of backward coding (B) or forward coding (F).

Coding Table for Note 6:
H10019, H10020-H10027, S10009

N6	H10019 is:	H10020-H10024 are:	H10025-H10026, S10009 are:	H10027 is:	H10019 is coded as:	H10020-H10026 and S10009 are coded as:	H10027 is coded as:	*
1	1: Yes	Any value	Any value	Any value	Stands as original value	Stand as original value	., missing if –6; stands as original value otherwise	F
2	2: No, missing	Any value	Any value	0-10	1: Yes	Stand as original value	Stands as original value	B
3	2: No, missing	At least one is “marked”	Any value	Missing response	1: Yes	Stand as original value	Stands as original value	B
4	2: No	At least one is “marked”	Any value	-6: No personal doctor	Stands as original value	.N, valid skip if missing; .C, question should be skipped if marked	.C, question should be skipped	F
5	2: No	“Blank or NA”	Any value	-6: No personal doctor or missing	Stands as original value	.N, valid skip if missing; .C, question should be skipped if marked	.N, valid skip if missing; .C, question should be skipped if marked	F
6	Missing response	Any value	Any value	-6: No personal doctor	2: No	.N, valid skip if missing; .C, question should be skipped if marked	.C, question should be skipped	B F
7	Missing response	“Blank or NA”	Any value	Missing response	Stands as original value	Stand as original value	Stands as original value	

* Indication of backward coding (B) or forward coding (F).

Definition of “blank or NA” in Coding Table for Note 6:
All of the following are true: H10020 is either 0: None or missing and H10021-H10024 are either not applicable (-6) or missing.

Definition of “marked” in Coding Table for Note 6:
Any pattern of marks for H10020-H10024 outside the definition “blank or NA.”

Coding Table for Note 7:
H10020, H10021-H10026

N7	H10020 is:	H10021-H10024 are:	H10025-H10026 are:	H10020 is coded as:	H10021-H10026 are coded as:	*
1	.N, valid skip, or .C, question should be skipped	.N, valid skip, or .C, question should be skipped	Any value	Stands as original value	Stand as original value	
2	0: None	Any value	Any value	Stands as original value	.N, valid skip if missing; .C, question should be skipped if marked	F
3	1-6, or missing response	"Blank or NA"	Any value	0: None	.N, valid skip if missing; .C, question should be skipped if marked	B F
4	1-6, or missing response	At least one is "marked" or "all are blank"	Any value	Stands as original value	., missing if –6; stand as original value otherwise	F

* Indication of backward coding (B) or forward coding (F).

Definition of "all are blank" in Coding Table for Note 7:
Responses to H10021-H10024 are all missing.

Definition of "blank or NA" in Coding Table for Note 7:
All of the following are true: H10021-H10024 are a combination of not applicable (-6) or missing.

Definition of "marked" in Coding Table for Note 7:
Any pattern of marks for H10021-H10024 outside the definitions "all are blank" and "blank or NA."

Coding Table for Note 8:
H10025, H10026

N8	H10025 is:	H10026 is:	H10025 is coded as:	H10026 is coded as:	*
1	.N, valid skip, or .C, question should be skipped	.N, valid skip, or .C, question should be skipped	Stands as original value	Stands as original value	
2	1: yes	Any value	Stands as original value	Stands as original value	
3	2: no or missing response	1, 2, 3, 4	1: yes	Stands as original value	B
4	2: no	Missing response	Stands as original value	.N, valid skip	F
5	Missing response	Missing response	Stands as original value	Stands as original value	

* Indication of backward coding (B) or forward coding (F).

Coding Table for Note 8A1:
S10009, S10010

N8A1	S10009 is:	S10010 is:	S10009 is coded as:	S10010 is coded as:	*
1	.N, valid skip, or .C, question should be skipped	Any value	Stands as original value	Stands as original value	
2	1: yes	Any value	Stands as original value	.N, valid skip if missing; .C, question should be skipped if marked	F
3	2: no	Any value	Stands as original value	Stands as original value	
4	Missing	Any value	Stands as original value	Stands as original value	

* Indication of backward coding (B) or forward coding (F).

Coding Table for Note 9:
H10028, H10029-H10031

N9	H10028 is:	H10029-H10031 are:	H10028 is coded as:	H10029 is coded as:	H10030-H10031 are coded as:	*
1	1: Yes	Any value	Stands as original value	., missing if –6; stands as original value otherwise	Stand as original value	F
2	2: No, missing	At least one is "marked"	1: Yes	., missing if –6; stands as original value otherwise	Stand as original value	B
3	2: No	"All are blank" or "Blank or NA"	Stands as original value	.N, valid skip if missing; .C, question should be skipped if marked	.N, valid skip if missing; .C, question should be skipped if marked	F
4	Missing response	"Blank or NA"	2: No	.N, valid skip if missing; .C, question should be skipped if marked	.N, valid skip if missing; .C, question should be skipped if marked	B F
5	Missing response	"All are blank"	Stands as original value	Stands as original value	Stand as original value	

* Indication of backward coding (B) or forward coding (F).

Definition of "all are blank" in Coding Table for Note 9:
Responses to H10029-H10031 are all missing.

Definition of "blank or NA" in Coding Table for Note 9:
All of the following are true: H10029 and H10031 are a combination of not applicable (-6) or missing. H10030 is either missing or 0: None.

Definition of "marked" in Coding Table for Note 9:
Any pattern of marks outside the definitions "all are blank" and "Blank or NA."

Coding Table for Note 10:
H10030, H10031

N10	H10030 is:	H10031 is:	H10030 is coded as:	H10031 is coded as:	*
1	.N, valid skip, or .C, question should be skipped	.N, valid skip, or .C, question should be skipped	Stands as original value	Stands as original value	
2	1,2,3,4,5	0-10, or missing response	Stands as original value	Stands as original value	
3	1,2,3,4,5 or missing response	-6: didn't need to see a specialist	0: None	.C, question should be skipped	B F
4	0: none	Any value	Stands as original value	.N, valid skip if missing; .C, question should be skipped if marked	F
5	Missing response	0-10, or missing response	Stands as original value	Stands as original value	

* Indication of backward coding (B) or forward coding (F).

Coding Table for Note 10A1:
S10B02, S10B03-S10B04

N10A1	S10B02 is:	S10B03-S10B04 are:	S10B02 is coded as:	S10B03-S10B04 are coded as:	*
1	1: yes	Any value	Stands as original value	., missing if –6; stand as original value otherwise	F
2	2: no or missing response	At least one is "marked"	1: yes	., missing if –6; stand as original value otherwise	B F
3	2: no	"All are blank" or "Blank or NA"	Stands as original value	.N, valid skip if missing; .C, question should be skipped if marked	F
4	Missing response	"Blank or NA"	2: No	.N, valid skip if missing; .C, question should be skipped if marked	B F
5	Missing response	"All are blank"	Stands as original value	Stand as original value	

* Indication of backward coding (B) or forward coding (F).

Definition of "all are blank" in Coding Table for Note 10A1:
Responses to S10B03-S10B04 are all missing.

Definition of "blank or NA" in Coding Table for Note 10A1:
All of the following are true: S10B03-S10B04 are a combination of not applicable (-6) or missing.

Definition of "marked" in Coding Table for Note 10A1:
Any pattern of marks outside the definition "all are blank"

Coding Table for Note 11:
H10032, H10033

N11	H10032 is:	H10033 is:	H10032 is coded as:	H10033 is coded as:	*
1	1: yes	1-4: how often or missing response	Stands as original value	Stands as original value	
2	1: yes or missing response	-6: didn't need care, tests, or treatment	2: no	.C, question should be skipped	B F
3	2: no or missing response	1-4: how often	1: yes	Stands as original value	B
4	2: no	–6: didn't need care, tests, or treatment or missing response	Stands as original value	.N, valid skip if missing; .C, question should be skipped if marked	F
5	Missing response	Missing response	Stands as original value	Stands as original value	

* Indication of backward coding (B) or forward coding (F).

Coding Table for Note 11B:
H10034B, H10034

N11B	H10034B is:	H10034 is:	H10034B is coded as:	H10034 is coded as:	*
1	1: yes	1-4: how often or missing response	Stands as original value	Stands as original value	
2	1: yes or missing response	-6: didn't look for information	2: no	.C, question should be skipped	B F
3	2: no or missing response	1-4: how often	1: yes	Stands as original value	B
4	2: no	-6: didn't look for information or missing response	Stands as original value	.N, valid skip if missing; .C, question should be skipped if marked	F
5	Missing response	Missing response	Stands as original value	Stands as original value	

* Indication of backward coding (B) or forward coding (F).

Coding Table for Note 12:
H10035, H10036

N12	H10035 is:	H10036 is:	H10035 is coded as:	H10036 is coded as:	*
1	1: yes	1-4: how often, or missing response	Stands as original value	Stands as original value	
2	1: yes or missing response	-6: didn't need service or equipment	2: no	.C, question should be skipped	B F
3	2: no or missing response	1-4: how often	1: yes	Stands as original value	B
4	2: no	-6: didn't need service or equipment, or missing response	Stands as original value	.N, valid skip if missing; .C, question should be skipped if marked	F
5	Missing response	Missing response	Stands as original value	Stands as original value	

* Indication of backward coding (B) or forward coding (F).

Coding Table for Note 13:
H10037, H10038

N13	H10037 is:	H10038 is:	H10037 is coded as:	H10038 is coded as:	*
1	1: yes	1-4: how often, or missing response	Stands as original value	Stands as original value	
2	1: yes or missing response	-6: didn't need prescription meds	2: no	.C, question should be skipped	B F
3	2: no or missing response	1-4: how often	1: yes	Stands as original value	B
4	2: no	-6: didn't need prescription meds, or missing response	Stands as original value	.N, valid skip if missing; .C, question should be skipped if marked	F
5	Missing response	Missing response	Stands as original value	Stands as original value	

* Indication of backward coding (B) or forward coding (F).

Coding Table for Note 14:
H10039, H10040-H10041

N14	H10039 is:	H10040-H10041 are:	H10039 is coded as:	H10040-H10041 are coded as:	*
1	1: Yes	At least one is "marked" or "all are blank"	Stands as original value	., missing if –6; stand as original value otherwise	F
2	1: Yes or missing response	"Blank or NA"	2: No	.N, valid skip if missing; .C, question should be skipped if marked	B F
3	2: No or missing response	At least one is "marked"	1: Yes	., missing if –6; stand as original value otherwise	B F
4	2: No	"All are blank" or "blank or NA"	Stands as original value	.N, valid skip if missing; .C, question should be skipped if marked	F
5	Missing response	"All are blank"	Stands as original value	Stand as original value	

* Indication of backward coding (B) or forward coding (F).

Definition of "all are blank" in Coding Table for Note 14:
Responses to H10040-H10041 are all missing.

Definition of "blank or NA" in Coding Table for Note 14:
All of the following are true: H10040-H10041 are a combination of not applicable (-6) or missing.

Definition of "marked" in Coding Table for Note 14:
Any pattern of marks outside the definitions "all are blank" and "blank or NA."

Coding Table for Note 15:
H10042, H10043

N15	H10042 is:	H10043 is:	H10042 is coded as:	H10043 is coded as:	*
1	1: yes	1-4: how often, or missing response	Stands as original value	Stands as original value	
2	1: yes or missing response	-6: didn't receive forms to fill out	2: no	.C, question should be skipped	B F
3	2: no or missing response	1-4: how often	1: yes	Stands as original value	B
4	2: no	-6: didn't receive forms to fill out, or missing response	Stands as original value	.N, valid skip if missing; .C, question should be skipped if marked	F
5	Missing response	Missing response	Stands as original value	Stands as original value	

* Indication of backward coding (B) or forward coding (F).

Coding Table for Note 16:
H10044, H10045-H10046

N16	H10044 is:	H10045-H10046 are:	H10044 is coded as:	H10045-H10046 are coded as:	*
1	1: yes	At least one is "marked", "all are blank" or "blank or don't know"	Stands as original value	., missing if –6; stand as original value otherwise	F
2	1: yes, -5: don't know, missing	"Blank or NA" or "NA or don't know"	2: no	.N, valid skip if missing; .C, question should be skipped if marked	B F
3	2: no, -5: don't know, missing	At least one is "marked"	1: yes	., missing if –6; stand as original value otherwise	B F
4	2: no	None are "marked"	Stands as original value	.N, valid skip if missing; .C, question should be skipped if marked	F
5	-5: don't know	"Blank or don't know" or "all are blank"	Stands as original value	.N, valid skip if missing; .C, question should be skipped if marked	F
6	Missing response	"Blank or don't know" or "all are blank"	Stands as original value	Stand as original value	

* Indication of backward coding (B) or forward coding (F).

Definition of "all are blank" in Coding Table for Note 16:
Responses to H10045-H10046 are all missing.

Definition of "blank or NA" in Coding Table for Note 16:
Responses to H10045-H10046 are either all not applicable (-6) or a combination of missing and not applicable (-6).

Definition of "blank or don't know" in Coding Table for Note 16:
Responses to H10045-H10046 are either all don't know (-5) or a combination of missing and don't know (-5).

Definition of "NA or don't know" in Coding Table for Note 16:
Responses to H10045-H10046 are a combination of not applicable (-6) and don't know (-5).

Definition of "marked" in Coding Table for Note 16:
Any pattern of marks outside the definitions "all are blank," "blank or NA," "blank or don't know," or "NA or don't know".

Coding Table for Note 16B1:
S10G18, S10G19, S10G23, S10G27-S10G28, S10G29A-S10G29K, S10G30-S10G35, S10G40-S10G43

N16B1	S10G18 is:	S10G19 is:	S10G23 is:	S10G27-S10G35 S10G40-S10G43 are:	S10G18 is coded as:	S10G19 is coded as:	S10G23 is coded as:	S10G27-S10G35 S10G40-S10G43 are coded as:	*
1	1: Yes	3: Reservist not on active duty for contingency operation, 4: Not a reservist	3: Spouse/ Parent Reservist not on active duty for contingency operation, 4: Spouse/ Parent not a reservist	Any value	2: No	.N, valid skip if missing; .C, question should be skipped if marked	.N, valid skip if missing; .C, question should be skipped if marked	.N, valid skip if missing or unmarked; .C, question should be skipped if marked	B F
2	1: Yes	3: Reservist not on active duty for contingency operation, 4: Not a reservist	1, 2 : Yes, missing	Any value	Stands as original value	Stands as original value	Stands as original value	Stand as original value	
3	1: Yes	1, 2 : Yes, Missing	Any value	Any value	Stands as original value	Stands as original value	Stands as original value	Stand as original value	
4	2: No, missing response	1, 2 : Yes	Any value	Any value	1: Yes	Stands as original value	Stands as original value	Stand as original value	B
5	2: No, missing response	3: Reservist not on active duty for contingency operation, 4: Not a reservist, missing	1, 2 : Yes	Any value	1: Yes	Stands as original value	Stands as original value	Stand as original value	B
6	2: No	3: Reservist not on active duty for contingency operation, 4: Not a reservist, missing	3: Reservist not on active duty for contingency operation, 4: Not a reservist, missing	Any value	Stands as original value	.N, valid skip if missing; .C, question should be skipped if marked	.N, valid skip if missing; .C, question should be skipped if marked	.N, valid skip if missing or unmarked; .C, question should be skipped if marked	F

Coding Table for Note 16B1 continued:

N16B1	S10G18 is:	S10G19 is:	S10G23 is:	S10G27-S10G35 S10G40-S10G43 are:	S10G18 is coded as:	S10G19 is coded as:	S10G23 is coded as:	S10G27-S10G35 S10G40-S10G43 are coded as:	*
7	Missing response	Missing response	Missing response	Any value	Stands as original value	Stands as original value	Stands as original value	Stand as original value	
8	Missing response	3: Reservist not on active duty for contingency operation, 4: Not a reservist, missing	3: Reservist not on active duty for contingency operation, 4: Not a reservist	Any value	2: No	.N, valid skip if missing; .C, question should be skipped if marked	.N, valid skip if missing; .C, question should be skipped if marked	.N, valid skip if missing or unmarked; .C, question should be skipped if marked	B F
9	Missing response	3: Reservist not on active duty for contingency operation, 4: Not a reservist	Missing Response	Any value	2: No	.N, valid skip if missing; .C, question should be skipped if marked	.N, valid skip if missing; .C, question should be skipped if marked	.N, valid skip if missing or unmarked; .C, question should be skipped if marked	B F

* Indication of backward coding (B) or forward coding (F).

Coding Table for Note 16B2:
S10G28, S10G29A-S10G29K, S10G30

N16B2	S10G28 is:	S10G29A-S10G29K are:	S10G30 is:	S10G28 is coded as:	S10G29A-S10G29K are coded as:	S10G30 is coded as:	*
1	.N, valid skip, or .C, question should be skipped	.N, valid skip, or .C, question should be skipped	.N, valid skip, or .C, question should be skipped	Stands as original value	Stand as original value	Stands as original value	
2	3: Civilian Coverage	Any value	Any value	Stands as original value	Stand as original value	Stands as original value	
3	1: Only TRICARE	Any value	Any value	Stands as original value	.N, valid skip if missing or unmarked, .C, question should be skipped if marked	.N, valid skip if missing, .C, question should be skipped if marked	F
4	2: Both or -5: Don't know	Any value	Any value	Stands as original value	.N, valid skip if missing or unmarked, .C, question should be skipped if marked	Stands as original value	F
5	Missing response	"Marked"	Any value	3: Civilian Coverage	Stand as original value	Stands as original value	B
6	Missing response	"All are unmarked"	1: pay all, 2: pay nothing, 3: pay part, or -5: don't know	-5: Don't know	.N, valid skip if missing or unmarked, .C, question should be skipped if marked	Stands as original value	B F
7	Missing response	"All are unmarked"	Missing response	Stands as original value	., missing	Stands as original value	F

* Indication of backward coding (B) or forward coding (F).

Definition of "all are unmarked" in Coding Table for Note 16B2:
Responses to S10G29A-S10G29K are missing or unmarked.

Definition of "marked" in Coding Table for Note 16B2:
Any pattern of marks outside the definition "all are unmarked".

Coding Table for Note 16B3:
S10G32, S10G33-S10G34

N16B3	S10G32 is:	S10G33 is:	S10G34 is:	S10G32 is coded as:	S10G33 is coded as:	S10G34 is coded as:	*
1	.N, valid skip, or .C, question should be skipped	.N, valid skip, or .C, question should be skipped	.N, valid skip, or .C, question should be skipped	Stands as original value	Stands as original value	Stands as original value	
2	1: Yes, 2: No, or missing	-6: No personal doctor	-6: No personal doctor or missing	-6: No personal doctor	.C, question should be skipped	.N, valid skip if missing, .C, question should be skipped if marked	B F
3	1: Yes, 2: No, or missing	-5: Don't know or missing	-6: No personal doctor	-6: No personal doctor	.N, valid skip if missing, .C, question should be skipped if marked	.C, question should be skipped	B F
4	1: Yes	1: Yes or 2: No	Any value	Stands as original value	Stands as original value	., missing if –6; Stands as original value otherwise	F
5	1: Yes	-5: Don't know, -6: No personal doctor, or missing	1-2: Difficult or 3: Same	Stands as original value	., missing if –6; Stands as original value otherwise	Stands as original value	F
6	1: Yes	-5: Don't know or missing	Missing response	Stands as original value	Stands as original value	Stands as original value	
7	2: No	1: Yes or 2: No	Any value	Stands as original value	.C, question should be skipped	., missing if –6; Stands as original value otherwise	F
8	2: No	-5: Don't know, -6: No personal doctor, or missing	1-2: Difficult or 3: Same	Stands as original value	.N, valid skip if missing, .C, question should be skipped if marked	Stands as original value	F
9	2: No	-5: Don't know or missing	Missing response	Stands as original value	.N, valid skip if missing, .C, question should be skipped if marked	Stands as original value	F
10	-6: No personal doctor	Any value	Any value	Stands as original value	.N, valid skip if missing, .C, question should be skipped if marked	.N, valid skip if missing, .C, question should be skipped if marked	F
11	Missing response	1: Yes, 2: No, -5: Don't know, or missing	1-2: Difficult, 3: Same, or missing	Stands as original value	Stand as original value	Stand as original value	
12	Missing response	1: Yes or 2: No	-6: No personal doctor	-6: No personal doctor	.C, question should be skipped	.C, question should be skipped	B F
13	Missing response	-6: No personal doctor	1-2: Difficult or 3: Same	-6: No personal doctor	.C, question should be skipped	.C, question should be skipped	B F

* Indication of backward coding (B) or forward coding (F).

Coding Table for Note 16B4:
S10G40, S10G41-S10G43

N16B4	S10G40 is:	S10G41-S10G43 are:	S10G40 is coded as:	S10G41-S10G43 are coded as:	*
1	.N, valid skip, or .C, question should be skipped	.N, valid skip, or .C, question should be skipped	Stands as original value	Stand as original value	
2	1: yes	Any value	Stands as original value	Stand as original value	
3	2: no or missing response	"Any yes response"	1: yes	Stand as original value	B
4	2: no	"All are no, don't know, or missing"	Stands as original value	.N, valid skip if missing; .C, question should be skipped if marked	F
5	Missing response	"All are no, don't know, or missing"	Stands as original value	Stand as original value	

* Indication of backward coding (B) or forward coding (F).

Definition of "any yes response" in Coding Table for Note 16B4:
Response to S10G41 is yes(1), or response to S10G42 is yes(1), or response to S10G43 is yes(1,2).

Definition of "all are no, don't know, or missing" in Coding Table for Note 16B4:
Any pattern of marks outside the definition "any yes response".

Coding Table for Note 17:
H10051--H10055

N17	H10051 is:	H10052 is:	H10053-H10055 are:	H10051 is coded as:	H10052 is coded as:	H10053- H10055 are coded as:	*
1	1: ever smoked	3 or 4: still smoke	Any value	Stands as original value	Stands as original value	Stand as original value	
2	1: ever smoked	2: quit, -5: don't know	Any value	Stands as original value	Stands as original value	.C, question should be skipped if marked; .N, valid skip if missing	F
3	1: ever smoked	Missing response	Any value	Stands as original value	Stands as original value	Stand as original value	
4	2: never, -5: don't know, missing response	3 or 4: still smoke	Any value	1: ever smoked	Stands as original value	Stand as original value	B
5	2: never or -5: don't know	2: quit, -5: don't know, or missing response	Any value	Stands as original value	.C, question should be skipped if marked; .N, valid skip if missing	.C, question should be skipped if marked; .N, valid skip if missing	F
6	Missing response	2: quit, missing response	Any = 2-5: some visits	1: ever smoked	Stands as original value	Stand as original value	B
7	Missing response	2: quit, missing response	All = 1: None, -6: No visits, or missing	Stands as original value	Stands as original value	Stand as original value	
8	Missing response	-5: don't know	Any value	Stands as original value	Stands as original value	.C, question should be skipped if marked; .N, valid skip if missing	F

* Indication of backward coding (B) or forward coding (F).

Coding Table for Note 18:
H10053, H10054-H10055

N18	H10053 is:	H10054 is:	H10055 is:	H10053 is coded as:	H10054 is coded as:	H10055 is coded as:	*
1	.N: No doctor visits	Any value	Any value	Stands as original value	.C, question should be skipped if marked; .N: No doctor visits, otherwise	.C, question should be skipped if marked; .N: No doctor visits, otherwise	F
2	.C: Should be skipped	Any value	Any value	Stands as original value	Stands as original value	Stands as original value	
3	1: None	.N: No doctor visits	.N: No doctor visits	Stands as original value	1: None	1: None	F
4	1: None	.N: No doctor visits	1-5, missing	Stands as original value	1: None	Stands as original value	F
5	1: None	1-5, missing	.N: No doctor visits	Stands as original value	Stands as original value	1: None	F
6	2-5: Visits, missing	.N: No doctor visits	.N: No doctor visits	Stands as original value	.:Missing	.:Missing	F
7	2-5: Visits, missing	.N: No doctor visits	1-5, missing	Stands as original value	.:Missing	Stands as original value	F
8	2-5: Visits, missing	1-5, missing	.N: No doctor visits	Stands as original value	Stands as original value	.:Missing	F
9	1-5: 0 or more visits	More visits than indicated by H10053	More visits than indicated by H10053	Stands as original value	H10053	H10053	F
10	1-5: 0 or more visits	More visits than indicated by H10053	Same or fewer visits than indicated by H10053 or missing	Stands as original value	H10053	Stands as original value	F
11	1-5: 0 or more visits	Same or fewer visits than indicated by H10053 or missing	More visits than indicated by H10053	Stands as original value	Stands as original value	H10053	F
12	1-5: 0 or more visits	Same or fewer visits than indicated by H10053 or missing	Same or fewer visits than indicated by H10053 or missing	Stands as original value	Stands as original value	Stands as original value	
13	Missing	1-5, missing	1-5, missing	Stands as original value	Stands as original value	Stands as original value	

* Indication of backward coding (B) or forward coding (F).

Coding Table for Note 19:

Note 19 (Part a)
H10056, SEX, XSEXA, H10057-H10062

N19A	H10056 is :	SEX is:	H10057--H10062 are:	XSEXA is coded as:
1	Missing response	F	Any marked	2, female
2	Missing response	F	All missing	2, female
3	Missing response	M	Any marked	1, male
4	Missing response	M	All missing	1, male
5	Missing response	Z, missing	Any marked	2, female
6	Missing response	Z	All missing	., missing value
7	Missing response	Missing	All missing	., missing value
8	1, male	Any value	All missing	1, male
9	1, male	F	Any marked	2, female
10	1, male	M, Z, or missing	Any marked	1, male
11	2, female	Any value	Any marked	2, female
12	2, female	M	All missing	1, male
13	2, female	F, Z, or missing	All missing	2, female

SEX (PNSEXCD) is the gender from the DEERS file. This variable is not used to override questionnaire responses, but to clear up any omissions or discrepancies in the responses.

XSEXA is the recoded gender variable after taking into account the self-reported response (H10056), any responses to gender-specific questions, and the gender of the sample beneficiary from DEERS.

Note 19 (Part B):
XSEXA, H10057 - H10062

N19B	XSEXA is:	H10057--H10062 are:	H10057--H10062 are coded as:	*
1	1: Male	"All are blank"	.N, valid skip	F
2	1: Male	At least one is "marked"	.N, valid skip if missing; .C, question should be skipped if marked	F
3	2: Female	"All are blank" or at least one is "marked"	Stand as original value	
4	Missing	"All are blank" or at least one is "marked"	Missing value	F

* Indication of backward coding (B) or forward coding (F).

Definition of "all are blank" in Coding Table for Note 19b:
All variables H10057--H10062 are missing.

Definition of "marked" in Coding Table for Note 19b:
Any pattern of marks outside the definition "all are blank."

Coding Table for Note 20
XSEXA, AGE, H10058, H10059

N20	XSEXA is:	AGE is:	H10058 is:	H10059 is:	H10058 is coded as:	H10059 is coded as:	*
1	1: Male	Any value	.C, question should be skipped, or .N, valid skip	C, question should be skipped, or .N, valid skip	Stands as original value	Stands as original value	
2	2: Female	Any value	2: 40 or over	Any value	Stands as original value	Stands as original value	
3	2: Female	Any value	1: under 40	Any value	Stands as original value	.N, valid skip if missing; .C, question should be skipped if marked	F
4	2: Female	Any value	Missing	Marked	2: >= 40	Stands as original value	B
5	2: Female	< 40	Missing	Missing	1: < 40	.N, valid skip	F B
6	2: Female	>=40	Missing	Missing	2: >= 40	Stands as original value	B
7	2: Female	Missing	Missing	Missing	Stands as original value	Stands as original value	
8	Missing	Any value	Missing	Missing	Stands as original value	Stands as original value	

* Indication of backward coding (B) or forward coding (F).

AGE (DAGEQY) is from the DEERS file. This variable is not used to override questionnaire responses, but to clear up any omissions or discrepancies in the responses.

Coding Table for Note 21:
XSEXA, H10060, H10061, H10062

N21	XSEXA is:	H10060 is:	H10061 is:	H10062 is:	H10060 is coded as:	H10061 is coded as:	H10062 is coded as:	*
1	1: Male	Any value	Any value	Any value	Stands as original value	Stands as original value	Stands as original value	
2	2: Female	1: pregnant now	1: first trimester	Any value	Stands as original value	Stands as original value	.N, valid skip if missing; .C, question should be skipped if marked	F
3	2: Female	1: pregnant now	2: second trimester	2: third trimester	Stands as original value	Stands as original value	.: missing value	F
4	2: Female	1: pregnant now	2: second trimester	4: first trimester, 3: second trimester, 1: Did not receive prenatal care, or missing	Stands as original value	Stands as original value	Stands as original value	
5	2: Female	1: pregnant now	3: third trimester, missing response	Any value	Stands as original value	Stands as original value	Stands as original value	
6	2: Female	2: pregnant in last 12 months	Any value	Any value	Stands as original value	.N, valid skip if missing; .C, question should be skipped if marked	Stands as original value	F
7	2: Female	3: not pregnant in past 12 months	Any value	Any value	Stands as original value	.N, valid skip if missing; .C, question should be skipped if marked	.N, valid skip if missing; .C, question should be skipped if marked	F
8	2: Female	Missing response	1: first trimester	Any value	1: pregnant now	Stands as original value	.N, valid skip if missing; .C, question should be skipped if marked	B F

* Indication of backward coding (B) or forward coding (F).

Coding Table for Note 21 continued:

N21	XSEXA is:	H10060 is:	H10061 is:	H10062 is:	H10060 is coded as:	H10061 is coded as:	H10062 is coded as:	*
9	2: Female	Missing response	2: second trimester	2: third trimester	1: pregnant now	Stands as original value	.: missing value	B F
10	2: Female	Missing response	2: second trimester	4: first trimester, 3: second trimester, 1: Did not receive prenatal care, or missing	1: pregnant now	Stands as original value	Stands as original value	B
11	2: Female	Missing response	3: third trimester	Any value	1: pregnant now	Stands as original value	Stands as original value	B
12	2: Female	Missing response	Missing response	Any value	Stands as original value	Stands as original value	Stands as original value	F
13	Missing	Missing response	Marked, missing response	Any value	Stands as original value	Stands as original value	Stands as original value	

* Indication of backward coding (B) or forward coding (F).

Coding Table for Note 22:
H10065, H10066

N22	H10065 is:	H10066 is:	H10065 is coded as:	H10066 is coded as:	*
1	1: yes	Any value	Stands as original value	Stands as original value	
2	2: no or missing response	1: yes or 2: no	1: yes	Stands as original value	B
3	2: no	Missing response	Stands as original value	.N, valid skip	F
4	Missing response	Missing response	Stands as original value	Stands as original value	

* Indication of backward coding (B) or forward coding (F).

Coding Table for Note 23:
H10067, H10068

N23	H10067 is:	H10068 is:	H10067 is coded as:	H10068 is coded as:	*
1	1: yes	Any value	Stands as original value	Stands as original value	
2	2: no or missing response	1: yes or 2: no	1: yes	Stands as original value	B
3	2: no	Missing response	Stands as original value	.N, valid skip	F
4	Missing response	Missing response	Stands as original value	Stands as original value	

* Indication of backward coding (B) or forward coding (F).

Coding Table for Note 24:
H10071, H10071A-H10071E

N24	H10071A is:	H10071B is:	H10071C is:	H10071D is:	H10071E is:	H10071 is coded as:	H10071A-E are coded as:	*
1	Any value	1: Marked	Any value	Any value	Any value	2: Yes, Mexican, Mexican American, Chicano	Stand as original value	F
2	Any value	2: Unmarked	Any value	Any value	1: Marked	5: Yes, other Spanish, Hispanic, or Latino	Stand as original value	F
3	Any value	2: Unmarked	1: Marked	Any value	2: Unmarked	3: Yes, Puerto Rican	Stand as original value	F
4	Any value	2: Unmarked	2: Unmarked	1: Marked	2: Unmarked	4: Yes, Cuban	Stand as original value	F
5	1: Marked	2: Unmarked	2: Unmarked	2: Unmarked	2: Unmarked	1: No, not Spanish, Hispanic, or Latino	Stand as original value	F
6	2: Unmarked	2: Unmarked	2: Unmarked	2: Unmarked	2: Unmarked	.: Missing	Stand as original value	F

* Indication of backward coding (B) or forward coding (F).

APPENDIX D

CODING SCHEME AND CODING TABLES – QUARTER II

PAGE IS INTENTIONALLY LEFT BLANK TO ALLOW FOR DOUBLE-SIDED COPYING

BASIC SAS AND ASCII/EBCDIC MISSING DATA AND NOT APPLICABLE CODES

SAS	ASCII/EBCDIC	
Numeric	Numeric	Description
.	-9	No response
.O	-7	Out of range error
.N	-6	Not Applicable or valid skip
.D	-5	Scalable response of “don’t know” or “not sure”
.I	-4	Incomplete grid error
.C	-1	Question should have been skipped.

Missing values ‘.’ and incomplete grids ‘.I’ are encoded prior to implementation of the Coding Scheme Notes (see below).

Coding Table for Note 1:
H10003, H10004

N1	H10003 is:	H10004 is:	H10003 is coded as:	H10004 is coded as:	*
1	1-13, health plan, -5, not sure	Marked or missing response	Stands as original value	Stands as original value	
2	-6, no usage in past 12 months	Marked response	Stands as original value	.C, question should be skipped	F
3	-6, no usage in past 12 months	Missing response	Stands as original value	.N, valid skip	F
4	Missing response	Marked or missing response	Stands as original value	Stands as original value	

* Indication of backward coding (B) or forward coding (F).

Coding Table for Note 2:
H10006, H10007, H10008

N2	H10006 is:	H10007-H10008 are:	H10006 is coded as:	H10007-H10008 are coded as:	*
1	1: yes	"All are blank"	Stands as original value	Stand as original value	
2	1:yes or missing response	"Blank or NA"	2: no	.N, valid skip if missing; .C, question should be skipped if marked	B F
3	1: yes	"One marked, and one NA"	Stands as original value	., missing if –6; stand as original value otherwise	F
4	1: yes	At least one is "marked"	Stands as original value	Stand as original value	
5	2: no	"One marked, and one NA"	Stands as original value	.C, question should be skipped if marked	F
6	2: no or missing response	At least one is "marked"	1: yes	., missing if –6; stand as original value otherwise	B F
7	2: no	"All are blank" or "Blank or NA"	Stands as original value	.N, valid skip if missing; .C, question should be skipped if marked	F
8	Missing response	"All are blank"	Stands as original value	Stand as original value	

* Indication of backward coding (B) or forward coding (F).

Definition of "all are blank" in Coding Table for Note 2:
Responses to H10007-H10008 are all missing.

Definition of "Blank or NA" in Coding Table for Note 2:
All of the following are true: H10007-H10008 are a combination of not applicable (-6) or missing.

Definition of "One marked and one NA" in Coding Table for Note 2:
H10007-H10008 have one response marked not applicable (-6) and one marked response (other than not applicable).

Definition of "marked" in Coding Table for Note 2:
Any pattern of marks outside the definitions "all are blank", "One marked and one NA", and "Blank or NA".

Coding Table for Note 3:
H10009, H10010, H10011

N3	H10009 is:	H10010-H10011 are:	H10009 is coded as:	H10010-H10011 are coded as:	*
1	1: yes	"All are blank"	Stands as original value	Stand as original value	
2	1:yes or missing response	"Blank or NA"	2: no	.N, valid skip if missing; .C, question should be skipped if marked	B F
3	1: yes	"One marked and one NA"	Stands as original value	., missing if –6; stand as original value otherwise	F
4	1: yes	At least one is "marked"	Stands as original value	Stand as original value	
5	2: no	"One marked and one NA"	Stands as original value	.C, question should be skipped if marked	F
6	2: no or missing response	At least one is "marked"	1: yes	., missing if –6; stand as original value otherwise	B F
7	2: no	"All are blank" or "Blank or NA"	Stands as original value	.N, valid skip if missing; .C, question should be skipped if marked	F
8	Missing response	"All are blank"	Stands as original value	Stand as original value	

* Indication of backward coding (B) or forward coding (F).

Definition of "all are blank" in Coding Table for Note 3:
Responses to H10010-H10011 are all missing.

Definition of "Blank or NA" in Coding Table for Note 3:
All of the following are true: H10010-H10011 are a combination of not applicable (-6) or missing.

Definition of "One marked and one NA" in Coding Table for Note 3:
H10010-H10011 have one response marked not applicable (-6) and one marked response (other than not applicable).

Definition of "marked" in Coding Table for Note 3:
Any pattern of marks outside the definitions "all are blank", "One marked and one NA", and "Blank or NA".

Coding Table for Note 4:
H10013, H10014-H10018

N4	H10013 is:	H10014-H10018 are:	H10013 is coded as:	H10014-H10018 are coded as:	*
1	1: None	Any value	Stands as original value	.N, valid skip if missing; .C, question should be skipped if marked	F
2	2-7, or missing response	"Blank or NA"	1: None	.N, valid skip if missing; .C, question should be skipped if marked	B F
3	2-7	At least one is "marked" or "all are blank"	Stands as original value	., missing if –6; stand as original value otherwise	F
4	Missing response	"All are blank"	Stands as original value	Stand as original value	
5	Missing response	At least one is "marked"	Stands as original value	., missing if –6; stand as original value otherwise	F

* Indication of backward coding (B) or forward coding (F).

Definition of "all are blank" in Coding Table for Note 4:
Responses to H10014-H10018 are all missing.

Definition of "blank or NA" in Coding Table for Note 4:
All of the following are true: H10014-H10018 are a combination of not applicable (-6) or missing.

Definition of "marked" in Coding Table for Note 4:
Any pattern of marks outside the definitions "all are blank" and "Blank or NA".

Coding Table for Note 5:
H10015, H10016-H10017

N5	H10015 is:	H10016 is:	H10017 is:	H10015 is coded as:	H10016 is coded as:	H10017 is coded as:	*
1	.N, valid skip, or .C, question should be skipped	.N, valid skip, or .C, question should be skipped	.N, valid skip, or .C, question should be skipped	Stands as original value	Stands as original value	Stands as original value	
2	1: Yes	Any value	Any value	Stands as original value	Stands as original value	Stands as original value	
3	2: No, missing	1: Definitely yes 2: Somewhat yes	Any value	1: Yes	Stands as original value	Stands as original value	B
4	2: No, missing	3: Somewhat no, 4: Definitely no, or missing	1: Definitely yes 2: Somewhat yes	1: Yes	Stands as original value	Stands as original value	B
5	2: No	3: Somewhat no, 4: Definitely no, or missing	3: Somewhat no, 4: Definitely no, or missing	Stands as original value	.N, valid skip if missing; .C, question should be skipped if marked	.N, valid skip if missing; .C, question should be skipped if marked	F
6	Missing response	3: Definitely no, 4: Somewhat no, or missing	3: Definitely no, 4: Somewhat no, or missing	Stands as original value	Stands as original value	Stands as original value	

* Indication of backward coding (B) or forward coding (F).

Coding Table for Note 6:
H10019, H10020-H10027, S10009

N6	H10019 is:	H10020-H10024 are:	H10025-H10026, S10009 are:	H10027 is:	H10019 is coded as:	H10020-H10026 and S10009 are coded as:	H10027 is coded as:	*
1	1: Yes	Any value	Any value	Any value	Stands as original value	Stand as original value	., missing if –6; stands as original value otherwise	F
2	2: No, missing	Any value	Any value	0-10	1: Yes	Stand as original value	Stands as original value	B
3	2: No, missing	At least one is “marked”	Any value	Missing response	1: Yes	Stand as original value	Stands as original value	B
4	2: No	At least one is “marked”	Any value	-6: No personal doctor	Stands as original value	.N, valid skip if missing; .C, question should be skipped if marked	.C, question should be skipped	F
5	2: No	“Blank or NA”	Any value	-6: No personal doctor or missing	Stands as original value	.N, valid skip if missing; .C, question should be skipped if marked	.N, valid skip if missing; .C, question should be skipped if marked	F
6	Missing response	Any value	Any value	-6: No personal doctor	2: No	.N, valid skip if missing; .C, question should be skipped if marked	.C, question should be skipped	B F
7	Missing response	“Blank or NA”	Any value	Missing response	Stands as original value	Stand as original value	Stands as original value	

* Indication of backward coding (B) or forward coding (F).

Definition of “blank or NA” in Coding Table for Note 6:
All of the following are true: H10020 is either 0: None or missing and H10021-H10024 are either not applicable (-6) or missing.

Definition of “marked” in Coding Table for Note 6:
Any pattern of marks for H10020-H10024 outside the definition “blank or NA”.

Coding Table for Note 7:
H10020, H10021-H10026

N7	H10020 is:	H10021-H10024 are:	H10025-H10026 are:	H10020 is coded as:	H10021-H10026 are coded as:	*
1	.N, valid skip, or .C, question should be skipped	.N, valid skip, or .C, question should be skipped	Any value	Stands as original value	Stand as original value	
2	0: None	Any value	Any value	Stands as original value	.N, valid skip if missing; .C, question should be skipped if marked	F
3	1-6, or missing response	"Blank or NA"	Any value	0: None	.N, valid skip if missing; .C, question should be skipped if marked	B F
4	1-6, or missing response	At least one is "marked" or "all are blank"	Any value	Stands as original value	., missing if –6; stand as original value otherwise	F

* Indication of backward coding (B) or forward coding (F).

Definition of "all are blank" in Coding Table for Note 7:
Responses to H10021-H10024 are all missing.

Definition of "blank or NA" in Coding Table for Note 7:
All of the following are true: H10021-H10024 are a combination of not applicable (-6) or missing.

Definition of "marked" in Coding Table for Note 7:
Any pattern of marks for H10021-H10024 outside the definitions "all are blank" and "blank or NA".

Coding Table for Note 8:
H10025, H10026

N8	H10025 is:	H10026 is:	H10025 is coded as:	H10026 is coded as:	*
1	.N, valid skip, or .C, question should be skipped	.N, valid skip, or .C, question should be skipped	Stands as original value	Stands as original value	
2	1: yes	Any value	Stands as original value	Stands as original value	
3	2: no or missing response	1, 2, 3, 4	1: yes	Stands as original value	B
4	2: no	Missing response	Stands as original value	.N, valid skip	F
5	Missing response	Missing response	Stands as original value	Stands as original value	

* Indication of backward coding (B) or forward coding (F).

Coding Table for Note 8A1:
S10009, S10010

N8A1	S10009 is:	S10010 is:	S10009 is coded as:	S10010 is coded as:	*
1	.N, valid skip, or .C, question should be skipped	Any value	Stands as original value	Stands as original value	
2	1: yes	Any value	Stands as original value	.N, valid skip if missing; .C, question should be skipped if marked	F
3	2: no	Any value	Stands as original value	Stands as original value	
4	Missing	Any value	Stands as original value	Stands as original value	

* Indication of backward coding (B) or forward coding (F).

Coding Table for Note 9:
H10028, H10029-H10031

N9	H10028 is:	H10029-H10031 are:	H10028 is coded as:	H10029 is coded as:	H10030-H10031 are coded as:	*
1	1: Yes	Any value	Stands as original value	., missing if –6; stands as original value otherwise	Stand as original value	F
2	2: No, missing	At least one is "marked"	1: Yes	., missing if –6; stands as original value otherwise	Stand as original value	B
3	2: No	"All are blank" or "Blank or NA"	Stands as original value	.N, valid skip if missing; .C, question should be skipped if marked	.N, valid skip if missing; .C, question should be skipped if marked	F
4	Missing response	"Blank or NA"	2: No	.N, valid skip if missing; .C, question should be skipped if marked	.N, valid skip if missing; .C, question should be skipped if marked	B F
5	Missing response	"All are blank"	Stands as original value	Stands as original value	Stand as original value	

* Indication of backward coding (B) or forward coding (F).

Definition of "all are blank" in Coding Table for Note 9:
Responses to H10029-H10031 are all missing.

Definition of "blank or NA" in Coding Table for Note 9:
All of the following are true: H10029 and H10031 are a combination of not applicable (-6) or missing. H10030 is either missing or 0: None.

Definition of "marked" in Coding Table for Note 9:
Any pattern of marks outside the definitions "all are blank" and "Blank or NA".

Coding Table for Note 10:
H10030, H10031

N10	H10030 is:	H10031 is:	H10030 is coded as:	H10031 is coded as:	*
1	.N, valid skip, or .C, question should be skipped	.N, valid skip, or .C, question should be skipped	Stands as original value	Stands as original value	
2	1-5: specialists	0-10, or missing response	Stands as original value	Stands as original value	
3	1-5: specialists or missing response	-6: didn't need to see a specialist	0: None	.C, question should be skipped	B F
4	0: none	Any value	Stands as original value	.N, valid skip if missing; .C, question should be skipped if marked	F
5	Missing response	0-10, or missing response	Stands as original value	Stands as original value	

* Indication of backward coding (B) or forward coding (F).

Coding Table for Note 10B1:
S10V19, S10V22

N10B1	S10V19 is:	S10V22 is:	S10V19 is coded as:	S10V22 is coded as:	*
1	1: yes, 2: no, or missing response	1: yes, 2: no, or missing response	Stands as original value	Stands as original value	
2	1: yes or 2: no	-6: do not have a personal doctor or nurse	Stands as original value	., missing	F
3	Missing response	-6: do not have a personal doctor or nurse	-6: do not have a personal doctor or nurse	Stands as original value	B
4	-6: do not have a personal doctor or nurse	1: yes or 2: no	., missing	Stands as original value	B
5	-6: do not have a personal doctor or nurse	Missing response	Stands as original value	-6: do not have a personal doctor or nurse	F
6	-6: do not have a personal doctor or nurse	-6: do not have a personal doctor or nurse	Stands as original value	Stand as original value	

* Indication of backward coding (B) or forward coding (F).

Coding Table for Note 10B2:
S10V20, S10V21A-S10V21J

N10B2	S10V20 is:	S10V21A-S10V21J are:	S10V20 is coded as:	S10V21A-S10V21J are coded as:	*
1	1-2: problem	Any value	Stands as original value	Stand as original value	
2	3: not a problem	“All are unmarked”	Stands as original value	.N, valid skip	F
3	3: not a problem	“At least one is marked”	., missing	Stand as original value	B
4	Missing response	“All are unmarked”	Stands as original value	., missing	F
5	Missing response	“At least one is marked”	Stands as original value	Stand as original value	

* Indication of backward coding (B) or forward coding (F).

Definition of “all are unmarked” in Coding Table for Note 10B2:
Responses to S10V21A-S10V21J are all unmarked.

Definition of “at least one is marked” in Coding Table for Note 10B2:
Any pattern of marks outside the definition “all are unmarked”.

Coding Table for Note 10B3:
S10V06, S10V11A-S10V11I

N10B3	S10V06 is:	S10V11A-S10V11I are:	S10V06 is coded as:	S10V11A-S10V11I are coded as:	*
1	1-2: problem	Any value	Stands as original value	Stand as original value	
2	3: not a problem or -6: did not try to find a doctor from the civilian network	“All are unmarked”	Stands as original value	.N, valid skip	F
3	3: not a problem or -6: did not try to find a doctor from the civilian network	“At least one is marked”	., missing	Stand as original value	B
4	Missing response	“All are unmarked”	Stands as original value	., missing	F
5	Missing response	“At least one is marked”	Stands as original value	Stand as original value	

* Indication of backward coding (B) or forward coding (F).

Definition of “all are unmarked” in Coding Table for Note 10B3:
Responses to S10V11A-S10V11I are all unmarked.

Definition of “at least one is marked” in Coding Table for Note 10B3:
Any pattern of marks outside the definition “all are unmarked”.

Coding Table for Note 10B4:
S10V23-S10V24

N10B4	S10V23 is:	S10V24 is:	S10V23 is coded as:	S10V24 is coded as:	*
1	1: yes	Any value	Stands as original value	Stands as original value	
2	2: no or missing response	1: yes or 2: no	1: yes	Stands as original value	B
3	2: no	Missing response	Stands as original value	.N, valid skip	F
4	Missing response	Missing response	Stands as original value	Stands as original value	

* Indication of backward coding (B) or forward coding (F).

Coding Table for Note 10B5:
S10V25, S10V26A-S10V26J, S10V27-S10V28, S10V07, S10V12A-S10V12H

N10B5	S10V25 is:	S10V26A-S10V26J are:	S10V27-S10V28, S10V07, S10V12A-S10V12H are:	S10V25 is coded as:	S10V26A-S10V26J are coded as:	S10V27-S10V28, S10V07, S10V12A-S10V12H are coded as:	*
1	1-2: problem	Any value	Any value	Stands as original value	Stand as original value	Stand as original value	
2	3: not a problem	“All are unmarked”	Any value	Stands as original value	.N, valid skip	Stand as original value	F
3	3: not a problem or -6: did not need a civilian specialist	“At least one is marked”	Any value	., missing	Stand as original value	Stand as original value	B
4	-6: did not need a civilian specialist	“All are unmarked”	“All are blank or N/A”	Stands as original value	.N, valid skip	.N, valid skip if missing; .C, question should be skipped if marked	F
5	-6: did not need a civilian specialist	“All are unmarked”	“At least one is marked”	., missing	Stand as original value	Stand as original value	B
6	Missing response	“All are unmarked”	Any value	Stands as original value	., missing	Stand as original value	F
7	Missing response	“At least one is marked”	Any value	Stands as original value	Stand as original value	Stand as original value	

* Indication of backward coding (B) or forward coding (F).

Definition of “all are unmarked” in Column 3 of Coding Table for Note 10B5:
Responses to S10V26A-S10V26J are all unmarked.

Definition of “at least one is marked” in Column 3 of Coding Table for Note 10B5:
Any pattern of marks outside the definition “all are unmarked”.

Definition of “all are blank or N/A” in Column 4 of Coding Table for Note 10B5:
Responses to S10V27-S10V28 are missing, response to S10V07 is -6: I did not try to find a specialist in the civilian network, and responses to S10V12A-S10V12H are all unmarked.

Definition of “at least one is marked” in Column 4 of Coding Table for Note 10B5:
Any pattern of marks outside the definition “all are blank or N/A”.

Coding Table for Note 10B6:
S10V07, S10V12A-S10V12H

N10B6	S10V07 is:	S10V12A-S10V12H are:	S10V07 is coded as:	S10V12A-S10V12H are coded as:	*
1	.N, valid skip, or .C, question should be skipped	.N, valid skip, or .C, question should be skipped	Stands as original value	Stands as original value	
2	1-2: problem	Any value	Stands as original value	Stand as original value	
3	3: not a problem or -6: did not try to find a specialist from the civilian network	"All are unmarked"	Stands as original value	.N, valid skip	F
4	3: not a problem or -6: did not try to find a specialist from the civilian network	"At least one is marked"	., missing	Stand as original value	B
5	Missing response	"All are unmarked"	Stands as original value	., missing	F
6	Missing response	"At least one is marked"	Stands as original value	Stand as original value	

* Indication of backward coding (B) or forward coding (F).

Definition of "all are unmarked" in Coding Table for Note 10B6:
Responses to S10V12A-S10V12H are all unmarked.

Definition of "at least one is marked" in Coding Table for Note 10B6:
Any pattern of marks outside the definition "all are unmarked".

Coding Table for Note 10B7:
S10V01, S10V02, S10V05, S10V09

N10B7	S10V01 is:	S10V02, S10V05, S10V09 are:	S10V01 is coded as:	S10V02, S10V05, S10V09 are coded as:	*
1	1-4: how much, or missing response	Any value	Stands as original value	Stand as original value	
2	-6: did not need healthcare in last 12 months	"All are blank or N/A"	Stands as original value	.N, valid skip if missing; .C, question should be skipped if marked	F
3	-6: did not need healthcare in last 12 months	"At least one is marked"	., missing	Stand as original value	B

* Indication of backward coding (B) or forward coding (F).

Definition of "all are blank or N/A" in Coding Table for Note 10B7:
Response to S10V02 is either missing or -6: I did not try to get healthcare from the civilian network, response to S10V05 is either missing or -6: I did not try to see any network doctors, and response to S10V09 is missing.

Definition of "at least one is marked" in Coding Table for Note 10B7:
Any pattern of marks outside the definition "all are blank or N/A".

Coding Table for Note 10A1:
S10B02, S10B03-S10B04

N10A1	S10B02 is:	S10B03-S10B04 are:	S10B02 is coded as:	S10B03-S10B04 are coded as:	*
1	1: yes	Any value	Stands as original value	., missing if –6; stand as original value otherwise	F
2	2: no or missing response	At least one is "marked"	1: yes	., missing if –6; stand as original value otherwise	B F
3	2: no	"All are blank" or "Blank or NA"	Stands as original value	.N, valid skip if missing; .C, question should be skipped if marked	F
4	Missing response	"Blank or NA"	2: No	.N, valid skip if missing; .C, question should be skipped if marked	B F
5	Missing response	"All are blank"	Stands as original value	Stand as original value	

* Indication of backward coding (B) or forward coding (F).

Definition of "all are blank" in Coding Table for Note 10A1:
Responses to S10B03-S10B04 are all missing.

Definition of "blank or NA" in Coding Table for Note 10A1:
All of the following are true: S10B03-S10B04 are a combination of not applicable (-6) or missing.

Definition of "marked" in Coding Table for Note 10A1:
Any pattern of marks outside the definition "all are blank" .

Coding Table for Note 11:
H10032, H10033

N11	H10032 is:	H10033 is:	H10032 is coded as:	H10033 is coded as:	*
1	1: yes	1-4: how often or missing response	Stands as original value	Stands as original value	
2	1: yes or missing response	-6: didn't need care, tests, or treatment	2: no	.C, question should be skipped	B F
3	2: no or missing response	1-4: how often	1: yes	Stands as original value	B
4	2: no	–6: didn't need care, tests, or treatment or missing response	Stands as original value	.N, valid skip if missing; .C, question should be skipped if marked	F
5	Missing response	Missing response	Stands as original value	Stands as original value	

* Indication of backward coding (B) or forward coding (F).

Coding Table for Note 11B:
H10034B, H10034

N11B	H10034B is:	H10034 is:	H10034B is coded as:	H10034 is coded as:	*
1	1: yes	1-4: how often or missing response	Stands as original value	Stands as original value	
2	1: yes or missing response	-6: didn't look for information	2: no	.C, question should be skipped	B F
3	2: no or missing response	1-4: how often	1: yes	Stands as original value	B
4	2: no	-6: didn't look for information or missing response	Stands as original value	.N, valid skip if missing; .C, question should be skipped if marked	F
5	Missing response	Missing response	Stands as original value	Stands as original value	

* Indication of backward coding (B) or forward coding (F).

Coding Table for Note 12:
H10035, H10036

N12	H10035 is:	H10036 is:	H10035 is coded as:	H10036 is coded as:	*
1	1: yes	1-4: how often, or missing response	Stands as original value	Stands as original value	
2	1: yes or missing response	-6: didn't need service or equipment	2: no	.C, question should be skipped	B F
3	2: no or missing response	1-4: how often	1: yes	Stands as original value	B
4	2: no	-6: didn't need service or equipment, or missing response	Stands as original value	.N, valid skip if missing; .C, question should be skipped if marked	F
5	Missing response	Missing response	Stands as original value	Stands as original value	

* Indication of backward coding (B) or forward coding (F).

Coding Table for Note 13:
H10037, H10038

N13	H10037 is:	H10038 is:	H10037 is coded as:	H10038 is coded as:	*
1	1: yes	1-4: how often, or missing response	Stands as original value	Stands as original value	
2	1: yes or missing response	-6: didn't need prescription meds	2: no	.C, question should be skipped	B F
3	2: no or missing response	1-4: how often	1: yes	Stands as original value	B
4	2: no	-6: didn't need prescription meds, or missing response	Stands as original value	.N, valid skip if missing; .C, question should be skipped if marked	F
5	Missing response	Missing response	Stands as original value	Stands as original value	

* Indication of backward coding (B) or forward coding (F).

Coding Table for Note 14:
H10039, H10040-H10041

N14	H10039 is:	H10040-H10041 are:	H10039 is coded as:	H10040-H10041 are coded as:	*
1	1: Yes	At least one is "marked" or "all are blank"	Stands as original value	., missing if –6; stand as original value otherwise	F
2	1: Yes or missing response	"Blank or NA"	2: No	.N, valid skip if missing; .C, question should be skipped if marked	B F
3	2: No or missing response	At least one is "marked"	1: Yes	., missing if –6; stand as original value otherwise	B F
4	2: No	"All are blank" or "blank or NA"	Stands as original value	.N, valid skip if missing; .C, question should be skipped if marked	F
5	Missing response	"All are blank"	Stands as original value	Stand as original value	

* Indication of backward coding (B) or forward coding (F).

Definition of "all are blank" in Coding Table for Note 14:
Responses to H10040-H10041 are all missing.

Definition of "blank or NA" in Coding Table for Note 14:
All of the following are true: H10040-H10041 are a combination of not applicable (-6) or missing.

Definition of "marked" in Coding Table for Note 14:
Any pattern of marks outside the definitions "all are blank" and "blank or NA".

Coding Table for Note 15:
H10042, H10043

N15	H10042 is:	H10043 is:	H10042 is coded as:	H10043 is coded as:	*
1	1: yes	1-4: how often, or missing response	Stands as original value	Stands as original value	
2	1: yes or missing response	-6: didn't receive forms to fill out	2: no	.C, question should be skipped	B F
3	2: no or missing response	1-4: how often	1: yes	Stands as original value	B
4	2: no	-6: didn't receive forms to fill out, or missing response	Stands as original value	.N, valid skip if missing; .C, question should be skipped if marked	F
5	Missing response	Missing response	Stands as original value	Stands as original value	

* Indication of backward coding (B) or forward coding (F).

Coding Table for Note 16:
H10044, H10045-H10046

N16	H10044 is:	H10045-H10046 are:	H10044 is coded as:	H10045-H10046 are coded as:	*
1	1: yes	At least one is “marked”, “all are blank” or “blank or don’t know”	Stands as original value	., missing if –6; stand as original value otherwise	F
2	1: yes, -5: don’t know, missing	“Blank or NA” or “NA or don’t know”	2: no	.N, valid skip if missing; .C, question should be skipped if marked	B F
3	2: no, -5: don’t know, missing	At least one is “marked”	1: yes	., missing if –6; stand as original value otherwise	B F
4	2: no	None are “marked”	Stands as original value	.N, valid skip if missing; .C, question should be skipped if marked	F
5	-5: don’t know	“Blank or don’t know” or “all are blank”	Stands as original value	.N, valid skip if missing; .C, question should be skipped if marked	F
6	Missing response	“Blank or don’t know” or “all are blank”	Stands as original value	Stand as original value	

* Indication of backward coding (B) or forward coding (F).

Definition of “all are blank” in Coding Table for Note 16:
Responses to H10045-H10046 are all missing.

Definition of “blank or NA” in Coding Table for Note 16:
Responses to H10045-H10046 are either all not applicable (-6) or a combination of missing and not applicable (-6).

Definition of “blank or don’t know” in Coding Table for Note 16:
Responses to H10045-H10046 are either all don’t know (-5) or a combination of missing and don’t know (-5).

Definition of “NA or don’t know” in Coding Table for Note 16:
Responses to H10045-H10046 are a combination of not applicable (-6) and don’t know (-5).

Definition of “marked” in Coding Table for Note 16:
Any pattern of marks outside the definitions “all are blank,” “blank or NA,” “blank or don’t know,” or “NA or don’t know”.

Coding Table for Note 17:
H10051--H10055

N17	H10051 is:	H10052 is:	H10053-H10055 are:	H10051 is coded as:	H10052 is coded as:	H10053- H10055 are coded as:	*
1	1: ever smoked	3 or 4: still smoke	Any value	Stands as original value	Stands as original value	Stand as original value	
2	1: ever smoked	2: quit, -5: don't know	Any value	Stands as original value	Stands as original value	.C, question should be skipped if marked; .N, valid skip if missing	F
3	1: ever smoked	Missing response	Any value	Stands as original value	Stands as original value	Stand as original value	
4	2: never, -5: don't know, missing response	3 or 4: still smoke	Any value	1: ever smoked	Stands as original value	Stand as original value	B
5	2: never or -5: don't know	2: quit, -5: don't know, or missing response	Any value	Stands as original value	.C, question should be skipped if marked; .N, valid skip if missing	.C, question should be skipped if marked; .N, valid skip if missing	F
6	Missing response	2: quit, missing response	Any = 2-5: some visits	1: ever smoked	Stands as original value	Stand as original value	B
7	Missing response	2: quit, missing response	All = 1: None, -6: No visits, or missing	Stands as original value	Stands as original value	Stand as original value	
8	Missing response	-5: don't know	Any value	Stands as original value	Stands as original value	.C, question should be skipped if marked; .N, valid skip if missing	F

* Indication of backward coding (B) or forward coding (F).

Coding Table for Note 18:
H10053, H10054-H10055

N18	H10053 is:	H10054 is:	H10055 is:	H10053 is coded as:	H10054 is coded as:	H10055 is coded as:	*
1	.N: No doctor visits	Any value	Any value	Stands as original value	.C, question should be skipped if marked; .N: No doctor visits, otherwise	.C, question should be skipped if marked; .N: No doctor visits, otherwise	F
2	.C: Should be skipped	Any value	Any value	Stands as original value	Stands as original value	Stands as original value	
3	1: None	.N: No doctor visits	.N: No doctor visits	Stands as original value	1: None	1: None	F
4	1: None	.N: No doctor visits	1-5, missing	Stands as original value	1: None	Stands as original value	F
5	1: None	1-5, missing	.N: No doctor visits	Stands as original value	Stands as original value	1: None	F
6	2-5: Visits, missing	.N: No doctor visits	.N: No doctor visits	Stands as original value	.:Missing	.:Missing	F
7	2-5: Visits, missing	.N: No doctor visits	1-5, missing	Stands as original value	.:Missing	Stands as original value	F
8	2-5: Visits, missing	1-5, missing	.N: No doctor visits	Stands as original value	Stands as original value	.:Missing	F
9	1-5: 0 or more visits	More visits than indicated by H10053	More visits than indicated by H10053	Stands as original value	H10053	H10053	F
10	1-5: 0 or more visits	More visits than indicated by H10053	Same or fewer visits than indicated by H10053 or missing	Stands as original value	H10053	Stands as original value	F
11	1-5: 0 or more visits	Same or fewer visits than indicated by H10053 or missing	More visits than indicated by H10053	Stands as original value	Stands as original value	H10053	F
12	1-5: 0 or more visits	Same or fewer visits than indicated by H10053 or missing	Same or fewer visits than indicated by H10053 or missing	Stands as original value	Stands as original value	Stands as original value	
13	Missing	1-5, missing	1-5, missing	Stands as original value	Stands as original value	Stands as original value	

* Indication of backward coding (B) or forward coding (F).

Coding Table for Note 19:

Note 19 (Part a)
H10056, SEX, XSEXA, H10057-H10062

N19A	H10056 is :	SEX is:	H10057--H10062 are:	XSEXA is coded as:
1	Missing response	F	Any marked	2, female
2	Missing response	F	All missing	2, female
3	Missing response	M	Any marked	1, male
4	Missing response	M	All missing	1, male
5	Missing response	Z, missing	Any marked	2, female
6	Missing response	Z	All missing	., missing value
7	Missing response	Missing	All missing	., missing value
8	1, male	Any value	All missing	1, male
9	1, male	F	Any marked	2, female
10	1, male	M, Z, or missing	Any marked	1, male
11	2, female	Any value	Any marked	2, female
12	2, female	M	All missing	1, male
13	2, female	F, Z, or missing	All missing	2, female

SEX (PNSEXCD) is the gender from the DEERS file. This variable is not used to override questionnaire responses, but to clear up any omissions or discrepancies in the responses.

XSEXA is the recoded gender variable after taking into account the self-reported response (H10056), any responses to gender-specific questions, and the gender of the sample beneficiary from DEERS.

Note 19 (Part B):
XSEXA, H10057 - H10062

N19B	XSEXA is:	H10057--H10062 are:	H10057--H10062 are coded as:	*
1	1: Male	"All are blank"	.N, valid skip	F
2	1: Male	At least one is "marked"	.N, valid skip if missing; .C, question should be skipped if marked	F
3	2: Female	"All are blank" or at least one is "marked"	Stand as original value	
4	Missing	"All are blank" or at least one is "marked"	Missing value	F

* Indication of backward coding (B) or forward coding (F).

Definition of "all are blank" in Coding Table for Note 19b:
All variables H10057--H10062 are missing.

Definition of "marked" in Coding Table for Note 19b:
Any pattern of marks outside the definition "all are blank".

Coding Table for Note 20
XSEXA, AGE, H10058, H10059

N20	XSEXA is:	AGE is:	H10058 is:	H10059 is:	H10058 is coded as:	H10059 is coded as:	*
1	1: Male	Any value	.C, question should be skipped, or .N, valid skip	C, question should be skipped, or .N, valid skip	Stands as original value	Stands as original value	
2	2: Female	Any value	2: 40 or over	Any value	Stands as original value	Stands as original value	
3	2: Female	Any value	1: under 40	Any value	Stands as original value	.N, valid skip if missing; .C, question should be skipped if marked	F
4	2: Female	Any value	Missing	Marked	2: >= 40	Stands as original value	B
5	2: Female	< 40	Missing	Missing	1: < 40	.N, valid skip	F B
6	2: Female	>=40	Missing	Missing	2: >= 40	Stands as original value	B
7	2: Female	Missing	Missing	Missing	Stands as original value	Stands as original value	
8	Missing	Any value	Missing	Missing	Stands as original value	Stands as original value	

* Indication of backward coding (B) or forward coding (F).

AGE (DAGEQY) is from the DEERS file. This variable is not used to override questionnaire responses, but to clear up any omissions or discrepancies in the responses.

Coding Table for Note 21:
XSEXA, H10060, H10061, H10062

N21	XSEXA is:	H10060 is:	H10061 is:	H10062 is:	H10060 is coded as:	H10061 is coded as:	H10062 is coded as:	*
1	1: Male	Any value	Any value	Any value	Stands as original value	Stands as original value	Stands as original value	
2	2: Female	1: pregnant now	1: first trimester	Any value	Stands as original value	Stands as original value	.N, valid skip if missing; .C, question should be skipped if marked	F
3	2: Female	1: pregnant now	2: second trimester	2: third trimester	Stands as original value	Stands as original value	.: missing value	F
4	2: Female	1: pregnant now	2: second trimester	4: first trimester, 3: second trimester, 1: Did not receive prenatal care, or missing	Stands as original value	Stands as original value	Stands as original value	
5	2: Female	1: pregnant now	3: third trimester, missing response	Any value	Stands as original value	Stands as original value	Stands as original value	
6	2: Female	2: pregnant in last 12 months	Any value	Any value	Stands as original value	.N, valid skip if missing; .C, question should be skipped if marked	Stands as original value	F
7	2: Female	3: not pregnant in past 12 months	Any value	Any value	Stands as original value	.N, valid skip if missing; .C, question should be skipped if marked	.N, valid skip if missing; .C, question should be skipped if marked	F
8	2: Female	Missing response	1: first trimester	Any value	1: pregnant now	Stands as original value	.N, valid skip if missing; .C, question should be skipped if marked	B F

* Indication of backward coding (B) or forward coding (F).

Coding Table for Note 21 continued:

N21	XSEXA is:	H10060 is:	H10061 is:	H10062 is:	H10060 is coded as:	H10061 is coded as:	H10062 is coded as:	*
9	2: Female	Missing response	2: second trimester	2: third trimester	1: pregnant now	Stands as original value	.: missing value	B F
10	2: Female	Missing response	2: second trimester	4: first trimester, 3: second trimester, 1: Did not receive prenatal care, or missing	1: pregnant now	Stands as original value	Stands as original value	B
11	2: Female	Missing response	3: third trimester	Any value	1: pregnant now	Stands as original value	Stands as original value	B
12	2: Female	Missing response	Missing response	Any value	Stands as original value	Stands as original value	Stands as original value	F
13	Missing	Missing response	Marked, missing response	Any value	Stands as original value	Stands as original value	Stands as original value	

* Indication of backward coding (B) or forward coding (F).

Coding Table for Note 22:
H10065, H10066

N22	H10065 is:	H10066 is:	H10065 is coded as:	H10066 is coded as:	*
1	1: yes	Any value	Stands as original value	Stands as original value	
2	2: no or missing response	1: yes or 2: no	1: yes	Stands as original value	B
3	2: no	Missing response	Stands as original value	.N, valid skip	F
4	Missing response	Missing response	Stands as original value	Stands as original value	

* Indication of backward coding (B) or forward coding (F).

Coding Table for Note 23:
H10067, H10068

N23	H10067 is:	H10068 is:	H10067 is coded as:	H10068 is coded as:	*
1	1: yes	Any value	Stands as original value	Stands as original value	
2	2: no or missing response	1: yes or 2: no	1: yes	Stands as original value	B
3	2: no	Missing response	Stands as original value	.N, valid skip	F
4	Missing response	Missing response	Stands as original value	Stands as original value	

* Indication of backward coding (B) or forward coding (F).

Coding Table for Note 24:
H10071, H10071A-H10071E

N24	H10071A is:	H10071B is:	H10071C is:	H10071D is:	H10071E is:	H10071 is coded as:	H10071A-E are coded as:	*
1	Any value	1: Marked	Any value	Any value	Any value	2: Yes, Mexican, Mexican American, Chicano	Stand as original value	F
2	Any value	2: Unmarked	Any value	Any value	1: Marked	5: Yes, other Spanish, Hispanic, or Latino	Stand as original value	F
3	Any value	2: Unmarked	1: Marked	Any value	2: Unmarked	3: Yes, Puerto Rican	Stand as original value	F
4	Any value	2: Unmarked	2: Unmarked	1: Marked	2: Unmarked	4: Yes, Cuban	Stand as original value	F
5	1: Marked	2: Unmarked	2: Unmarked	2: Unmarked	2: Unmarked	1: No, not Spanish, Hispanic, or Latino	Stand as original value	F
6	2: Unmarked	2: Unmarked	2: Unmarked	2: Unmarked	2: Unmarked	.: Missing	Stand as original value	F

* Indication of backward coding (B) or forward coding (F).

APPENDIX D

CODING SCHEME AND CODING TABLES – QUARTER III

PAGE IS INTENTIONALLY LEFT BLANK TO ALLOW FOR DOUBLE-SIDED COPYING

BASIC SAS AND ASCII/EBCDIC MISSING DATA AND NOT APPLICABLE CODES

SAS	ASCII/EBCDIC	
Numeric	Numeric	Description
.	-9	No response
.O	-7	Out of range error
.N	-6	Not applicable or valid skip
.D	-5	Scalable response of “don’t know” or “not sure”
.I	-4	Incomplete grid error
.T	-3	“I do not use other tobacco products.”
.C	-1	Question should have been skipped.

Missing values ‘.’ and incomplete grids ‘.I’ are encoded prior to implementation of the Coding Scheme Notes (see below).

Coding Table for Note 1:
H10003, H10004

N1	H10003 is:	H10004 is:	H10003 is coded as:	H10004 is coded as:	*
1	1-13: Health plan or -5: Not sure	Marked or missing response	Stands as original value	Stands as original value	
2	-6: No usage in past 12 months	Marked response	Stands as original value	.C, question should be skipped	F
3	-6: No usage in past 12 months	Missing response	Stands as original value	.N, valid skip	F
4	Missing response	Marked or missing response	Stands as original value	Stands as original value	

* Indication of backward coding (B) or forward coding (F).

Coding Table for Note 2:
H10006, H10007, H10008

N2	H10006 is:	H10007-H10008 are:	H10006 is coded as:	H10007-H10008 are coded as:	*
1	1: Yes	"All are blank"	Stands as original value	Stand as original value	
2	1: Yes or missing response	"Blank or NA"	2: No	.N, valid skip if missing; .C, question should be skipped if marked	B F
3	1: Yes	"One marked, and one NA"	Stands as original value	., missing if –6; stand as original value otherwise	F
4	1: Yes	At least one is "marked"	Stands as original value	Stand as original value	
5	2: No	"One marked, and one NA"	Stands as original value	.C, question should be skipped if marked	F
6	2: No or missing response	At least one is "marked"	1: Yes	., missing if –6; stand as original value otherwise	B F
7	2: No	"All are blank" or "Blank or NA"	Stands as original value	.N, valid skip if missing; .C, question should be skipped if marked	F
8	Missing response	"All are blank"	Stands as original value	Stand as original value	

* Indication of backward coding (B) or forward coding (F).

Definition of "all are blank" in Coding Table for Note 2:
Responses to H10007-H10008 are all missing.

Definition of "Blank or NA" in Coding Table for Note 2:
All of the following are true: H10007-H10008 are a combination of not applicable (-6) or missing.

Definition of "One marked and one NA" in Coding Table for Note 2:
H10007-H10008 have one response marked not applicable (-6) and one marked response (other than not applicable).

Definition of "marked" in Coding Table for Note 2:
Any pattern of marks outside the definitions "all are blank", "One marked and one NA", and "Blank or NA".

Coding Table for Note 3:
H10009, H10010, H10011

N3	H10009 is:	H10010-H10011 are:	H10009 is coded as:	H10010-H10011 are coded as:	*
1	1: Yes	"All are blank"	Stands as original value	Stand as original value	
2	1: Yes or missing response	"Blank or NA"	2: No	.N, valid skip if missing; .C, question should be skipped if marked	B F
3	1: Yes	"One marked and one NA"	Stands as original value	., missing if –6; stand as original value otherwise	F
4	1: Yes	At least one is "marked"	Stands as original value	Stand as original value	
5	2: No	"One marked and one NA"	Stands as original value	.C, question should be skipped if marked	F
6	2: No or missing response	At least one is "marked"	1: Yes	., missing if –6; stand as original value otherwise	B F
7	2: No	"All are blank" or "blank or NA"	Stands as original value	.N, valid skip if missing; .C, question should be skipped if marked	F
8	Missing response	"All are blank"	Stands as original value	Stand as original value	

* Indication of backward coding (B) or forward coding (F).

Definition of "all are blank" in Coding Table for Note 3:
Responses to H10010-H10011 are all missing.

Definition of "Blank or NA" in Coding Table for Note 3:
All of the following are true: H10010-H10011 are a combination of not applicable (-6) or missing.

Definition of "One marked and one NA" in Coding Table for Note 3:
H10010-H10011 have one response marked not applicable (-6) and one marked response (other than not applicable).

Definition of "marked" in Coding Table for Note 3:
Any pattern of marks outside the definitions "all are blank", "one marked and one NA", and "blank or NA".

Coding Table for Note 4:
H10013, H10014-H10018

N4	H10013 is:	H10014-H10018 are:	H10013 is coded as:	H10014-H10018 are coded as:	*
1	1: None	Any value	Stands as original value	.N, valid skip if missing; .C, question should be skipped if marked	F
2	2-7, or missing response	"Blank or NA"	1: None	.N, valid skip if missing; .C, question should be skipped if marked	B F
3	2-7	At least one is "marked" or "all are blank"	Stands as original value	., missing if –6; stand as original value otherwise	F
4	Missing response	"All are blank"	Stands as original value	Stand as original value	
5	Missing response	At least one is "marked"	Stands as original value	., missing if –6; stand as original value otherwise	F

* Indication of backward coding (B) or forward coding (F).

Definition of "all are blank" in Coding Table for Note 4:
Responses to H10014-H10018 are all missing.

Definition of "blank or NA" in Coding Table for Note 4:
All of the following are true: H10014-H10018 are a combination of not applicable (-6) or missing.

Definition of "marked" in Coding Table for Note 4:
Any pattern of marks outside the definitions "all are blank" and "blank or NA".

Coding Table for Note 5:
H10015, H10016-H10017

N5	H10015 is:	H10016 is:	H10017 is:	H10015 is coded as:	H10016 is coded as:	H10017 is coded as:	*
1	.N, valid skip, or .C, question should be skipped	.N, valid skip, or .C, question should be skipped	.N, valid skip, or .C, question should be skipped	Stands as original value	Stands as original value	Stands as original value	
2	1: Yes	Any value	Any value	Stands as original value	Stands as original value	Stands as original value	
3	2: No or missing response	1: Definitely yes 2: Somewhat yes	Any value	1: Yes	Stands as original value	Stands as original value	B
4	2: No or missing response	3: Somewhat no, 4: Definitely no, or missing	1: Definitely yes 2: Somewhat yes	1: Yes	Stands as original value	Stands as original value	B
5	2: No	3: Somewhat no, 4: Definitely no, or missing	3: Somewhat no, 4: Definitely no, or missing	Stands as original value	.N, valid skip if missing; .C, question should be skipped if marked	.N, valid skip if missing; .C, question should be skipped if marked	F
6	Missing response	3: Definitely no, 4: Somewhat no, or missing	3: Definitely no, 4: Somewhat no, or missing	Stands as original value	Stands as original value	Stands as original value	

* Indication of backward coding (B) or forward coding (F).

Coding Table for Note 5A1:
S10C09, S10C10

N5A1	S10C09 is:	S10C10 is:	S10C09 is coded as:	S10C10 is coded as:	*
1	1: Yes	1-3: Marked or missing response	Stands as original value	Stands as original value	
2	1: Yes or missing response	-6: Didn't need to get special medical equipment	2: No	.C, question should be skipped	B F
3	2: No or missing response	1-3: Marked	1: Yes	Stands as original value	B
4	2: No	-6: Didn't need to get special medical equipment or missing response	Stands as original value	.N, valid skip if missing; .C, question should be skipped if marked	F
5	Missing response	Missing response	Stands as original value	Stands as original value	F

* Indication of backward coding (B) or forward coding (F).

Coding Table for Note 5A2:
S10C11, S10C12

N5A2	S10C11 is:	S10C12 is:	S10C11 is coded as:	S10C12 is coded as:	*
1	1: Yes	1-3: Marked or missing response	Stands as original value	Stands as original value	
2	1: Yes or missing response	-6: Didn't need to get special therapy	2: No	.C, question should be skipped	B F
3	2: No or missing response	1-3: Marked	1: Yes	Stands as original value	B
4	2: No	-6: Didn't need to get special therapy or missing response	Stands as original value	.N, valid skip if missing; .C, question should be skipped if marked	F
5	Missing response	Missing response	Stands as original value	Stands as original value	F

* Indication of backward coding (B) or forward coding (F).

Coding Table for Note 5A3:
S10C13, S10C14

N5A3	S10C13 is:	S10C14 is:	S10C13 is coded as:	S10C14 is coded as:	*
1	1: Yes	1-3: Marked or missing response	Stands as original value	Stands as original value	
2	1: Yes or missing response	-6: Didn't need to get home health care	2: No	.C, question should be skipped	B F
3	2: No or missing response	1-3: Marked	1: Yes	Stands as original value	B
4	2: No	-6: Didn't need to get home health care or missing response	Stands as original value	.N, valid skip if missing; .C, question should be skipped if marked	F
5	Missing response	Missing response	Stands as original value	Stands as original value	F

* Indication of backward coding (B) or forward coding (F).

Coding Table for Note 6_q3:
H10019, H10020-H10027, S10C01-S10C04, S10C06-S10C08, S10009

N6_q3	H10019 is:	S10C01-S10C02, H10027 are:	S10C03, H10025-H10026, S10C06-S10C08, S10009 are:	S10C04, H10020-H10024 are:	H10019 is coded as:	S10C01-S10C02, H10027 are coded as:	S10C03-S10C04, H10020-H10026, S10C06-S10C08, S10009 are coded as:	*
1	1: Yes	At least one is “marked” or “all are blank”	Any value	Any value	Stands as original value	., missing if –6; stand as original value otherwise	Stand as original value	F
2	1: Yes or missing response	“Blank or NA”	Any value	Any value	2: No	.N, valid skip if missing; .C, question should be skipped if marked	.N, valid skip if missing; .C, question should be skipped if marked	B F
3	2: No or missing response	At least one is “marked”	Any value	Any value	1: Yes	., missing if –6; stand as original value otherwise	Stand as original value	B F
4	2: No or missing response	“All are blank”	Any value	“Any marked”	1: Yes	Stand as original value	Stand as original value	B
5	2: No	“All are blank”	Any value	“All are unmarked”	Stands as original value	.N, valid skip	.N, valid skip if missing; .C, question should be skipped if marked	F
6	2: No	“Blank or NA”	Any value	Any value	Stands as original value	.N, valid skip if missing; .C, question should be skipped if marked	.N, valid skip if missing; .C, question should be skipped if marked	F
7	Missing response	“All are blank”	Any value	“All are unmarked”	Stands as original value	Stand as original value	Stand as original value	

* Indication of backward coding (B) or forward coding (F).

Definition of “all are blank” in Column 3 of Coding Table for Note 6_q3:
Responses to S10C01-S10C02, H10027 are all missing.

Definition of “blank or NA” in Column 3 of Coding Table for Note 6_q3:
Responses to S10C01-S10C02, H10027 are a combination of not applicable (-6) or missing.

Definition of “marked” in Column 3 of Coding Table for Note 6_q3:
Any pattern of marks for S10C01-S10C02, H10027 outside the definitions “all are blank” or “blank or NA”.

Definition of “all are unmarked” in Column 5 of Coding Table for Note 6_q3:
All of the following are true: H10020 is either 0: None or missing and S10C04, H10021-H10024 are either not applicable (-6) or missing.

Definition of “any marked” in Column 5 of Coding Table for Note 6_q3:
Any pattern of marks for S10C04, H10020-H10024 outside the definition “all are unmarked”.

Coding Table for Note 6A1:
S10C03, S10C04

N6A1	S10C03 is:	S10C04 is:	S10C03 is coded as:	S10C04 is coded as:	*
1	.N, valid skip, or .C, question should be skipped	.N, valid skip, or .C, question should be skipped	Stands as original value	Stands as original value	
2	1: Yes	1: Yes, 2: no, or missing response	Stands as original value	Stands as original value	
3	1: Yes or missing response	-6: Don’t have any health problems or don’t have a personal doctor	2: No	.C, question should be skipped	B F
4	2: No or missing response	1: Yes or 2: no	1: Yes	Stands as original value	B
5	2: No	Missing response or -6: Don’t have any health problems or don’t have a personal doctor	Stands as original value	.N, valid skip if missing; .C, question should be skipped if marked	F
6	Missing response	Missing response	Stands as original value	Stands as original value	

* Indication of backward coding (B) or forward coding (F).

Coding Table for Note 7:
H10020, H10021-H10026

N7	H10020 is:	H10021-H10024 are:	H10025-H10026 are:	H10020 is coded as:	H10021-H10026 are coded as:	*
1	.N, valid skip, or .C, question should be skipped	.N, valid skip, or .C, question should be skipped	Any value	Stands as original value	Stand as original value	
2	0: None	Any value	Any value	Stands as original value	.N, valid skip if missing; .C, question should be skipped if marked	F
3	1-6, or missing response	"Blank or NA"	Any value	0: None	.N, valid skip if missing; .C, question should be skipped if marked	B F
4	1-6, or missing response	At least one is "marked" or "all are blank"	Any value	Stands as original value	., missing if –6; stand as original value otherwise	F

* Indication of backward coding (B) or forward coding (F).

Definition of "all are blank" in Coding Table for Note 7:
Responses to H10021-H10024 are all missing.

Definition of "blank or NA" in Coding Table for Note 7:
Responses to H10021-H10024 are a combination of not applicable (-6) or missing.

Definition of "marked" in Coding Table for Note 7:
Any pattern of marks for H10021-H10024 outside the definitions "all are blank" and "blank or NA".

Coding Table for Note 8:
H10025, H10026

N8	H10025 is:	H10026 is:	H10025 is coded as:	H10026 is coded as:	*
1	.N, valid skip, or .C, question should be skipped	.N, valid skip, or .C, question should be skipped	Stands as original value	Stands as original value	
2	1: Yes	Any value	Stands as original value	Stands as original value	
3	2: No or missing response	1, 2, 3, 4	1: Yes	Stands as original value	B
4	2: No	Missing response	Stands as original value	.N, valid skip	F
5	Missing response	Missing response	Stands as original value	Stands as original value	

* Indication of backward coding (B) or forward coding (F).

Coding Table for Note 8B1:
S10C06, S10C07-S10C08

N8B1	S10C06 is:	S10C07-S10C08 are:	S10C06 is coded as:	S10C07-S10C08 are coded as:	*
1	.N, valid skip, or .C, question should be skipped	.N, valid skip, or .C, question should be skipped	Stands as original value	Stand as original value	
2	1: Yes	At least one is "marked" or "all are blank"	Stands as original value	., missing if –6; stand as original value otherwise	F
3	1: Yes or missing response	"Blank or NA"	2: No	.N, valid skip if missing; .C, question should be skipped if marked	B F
4	2: No or missing response	At least one is "marked"	1: Yes	., missing if –6; stand as original value otherwise	B F
5	2: No	"Blank or NA" or "all are blank"	Stands as original value	.N, valid skip if missing; .C, question should be skipped if marked	F
6	Missing response	"All are blank"	Stands as original value	Stand as original value	

* Indication of backward coding (B) or forward coding (F).

Definition of "all are blank" in Coding Table for Note 8B1:
Responses to S10C07-S10C08 are all missing.

Definition of "blank or NA" in Coding Table for Note 8B1:
Responses to S10C07-S10C08 are a combination of not applicable (-6) or missing.

Definition of "marked" in Coding Table for Note 8B1:
Any pattern of marks for S10C07-S10C08 outside the definitions "all are blank" and "blank or NA".

Coding Table for Note 8A1:
S10009, S10010

N8A1	S10009 is:	S10010 is:	S10009 is coded as:	S10010 is coded as:	*
1	.N, valid skip, or .C, question should be skipped	Any value	Stands as original value	Stands as original value	
2	1: Yes	Any value	Stands as original value	.N, valid skip if missing; .C, question should be skipped if marked	F
3	2: No	Any value	Stands as original value	Stands as original value	
4	Missing	Any value	Stands as original value	Stands as original value	

* Indication of backward coding (B) or forward coding (F).

Coding Table for Note 9:
H10028, H10029-H10031, S10C05

N9	H10028 is:	H10029-H10031, S10C05 are:	H10028 is coded as:	H10029 is coded as:	H10030-H10031, S10C05 are coded as:	*
1	1: Yes	Any value	Stands as original value	., missing if –6; stands as original value otherwise	Stand as original value	F
2	2: No, missing	At least one is "marked"	1: Yes	., missing if –6; stands as original value otherwise	Stand as original value	B
3	2: No	"All are blank" or "blank or NA"	Stands as original value	.N, valid skip if missing; .C, question should be skipped if marked	.N, valid skip if missing; .C, question should be skipped if marked	F
4	Missing response	"Blank or NA"	2: No	.N, valid skip if missing; .C, question should be skipped if marked	.N, valid skip if missing; .C, question should be skipped if marked	B F
5	Missing response	"All are blank"	Stands as original value	Stands as original value	Stand as original value	

* Indication of backward coding (B) or forward coding (F).

Definition of "all are blank" in Coding Table for Note 9:
Responses to H10029-H10031, S10C05 are all missing.

Definition of "blank or NA" in Coding Table for Note 9:
All of the following are true: H10029 and H10031 are a combination of not applicable (-6) or missing; H10030 is either missing or 0: None; and S10C05 is missing.

Definition of "marked" in Coding Table for Note 9:
Any pattern of marks outside the definitions "all are blank" and "blank or NA".

Coding Table for Note 10_q3:
H10030, S10C05, H10031

N10_q3	H10030 is:	S10C05 is:	H10031 is:	H10030 is coded as:	S10C05 is coded as:	H10031 is coded as:	*
1	.N, valid skip, or .C, question should be skipped	.N, valid skip, or .C, question should be skipped	.N, valid skip, or .C, question should be skipped	Stands as original value	Stands as original value	Stands as original value	
2	1-5: Specialists	1-6: Marked	Any value	Stands as original value	Stands as original value	., missing if –6; stands as original value otherwise	F
3	1-5: Specialists	Missing response	0-10 or missing response	Stands as original value	Stands as original value	Stands as original value	
4	1-5: Specialists or missing response	Missing response	-6: Didn't see a specialist in the last 12 months	0: None	.N, valid skip	.C, question should be skipped	F
5	0: None	1-6: Marked	0-10 or missing response	., missing	Stands as original value	Stands as original value	B
6	0: None	1-6: Marked	-6: Didn't see a specialist in the last 12 months	Stands as original value	.C, question should be skipped	.C, question should be skipped	F
7	0: None	Missing response	Any value	Stands as original value	.N, valid skip	.N, valid skip if missing; .C, question should be skipped if marked	F
8	Missing response	1-6: Marked	-6: Didn't see a specialist in the last 12 months	Stands as original value	Stands as original value	., missing	F
9	Missing response	Any value	0-10 or missing response	Stands as original value	Stands as original value	Stands as original value	

* Indication of backward coding (B) or forward coding (F).

Coding Table for Note 10A1:
S10B02, S10B03-S10B04

N10A1	S10B02 is:	S10B03-S10B04 are:	S10B02 is coded as:	S10B03-S10B04 are coded as:	*
1	1: Yes	Any value	Stands as original value	., missing if –6; stand as original value otherwise	F
2	2: No or missing response	At least one is "marked"	1: Yes	., missing if –6; stand as original value otherwise	B F
3	2: No	"All are blank" or "blank or NA"	Stands as original value	.N, valid skip if missing; .C, question should be skipped if marked	F
4	Missing response	"Blank or NA"	2: No	.N, valid skip if missing; .C, question should be skipped if marked	B F
5	Missing response	"All are blank"	Stands as original value	Stand as original value	

* Indication of backward coding (B) or forward coding (F).

Definition of "all are blank" in Coding Table for Note 10A1:
Responses to S10B03-S10B04 are all missing.

Definition of "blank or NA" in Coding Table for Note 10A1:
All of the following are true: S10B03-S10B04 are a combination of not applicable (-6) or missing.

Definition of "marked" in Coding Table for Note 10A1:
Any pattern of marks outside the definitions "all are blank" and "blank or NA".

Coding Table for Note 11:
H10032, H10033

N11	H10032 is:	H10033 is:	H10032 is coded as:	H10033 is coded as:	*
1	1: Yes	1-4: How often or missing response	Stands as original value	Stands as original value	
2	1: Yes or missing response	-6: Didn't need care, tests, or treatment	2: No	.C, question should be skipped	B F
3	2: No or missing response	1-4: How often	1: Yes	Stands as original value	B
4	2: No	–6: Didn't need care, tests, or treatment or missing response	Stands as original value	.N, valid skip if missing; .C, question should be skipped if marked	F
5	Missing response	Missing response	Stands as original value	Stands as original value	

* Indication of backward coding (B) or forward coding (F).

Coding Table for Note 11B:
H10034B, H10034

N11B	H10034B is:	H10034 is:	H10034B is coded as:	H10034 is coded as:	*
1	1: Yes	1-4: How often or missing response	Stands as original value	Stands as original value	
2	1: Yes or missing response	-6: Didn't look for information	2: No	.C, question should be skipped	B F
3	2: No or missing response	1-4: How often	1: Yes	Stands as original value	B
4	2: No	-6: Didn't look for information or missing response	Stands as original value	.N, valid skip if missing; .C, question should be skipped if marked	F
5	Missing response	Missing response	Stands as original value	Stands as original value	

* Indication of backward coding (B) or forward coding (F).

Coding Table for Note 12:
H10035, H10036

N12	H10035 is:	H10036 is:	H10035 is coded as:	H10036 is coded as:	*
1	1: Yes	1-4: How often, or missing response	Stands as original value	Stands as original value	
2	1: Yes or missing response	-6: Didn't need service or equipment	2: No	.C, question should be skipped	B F
3	2: No or missing response	1-4: How often	1: Yes	Stands as original value	B
4	2: No	-6: Didn't need service or equipment, or missing response	Stands as original value	.N, valid skip if missing; .C, question should be skipped if marked	F
5	Missing response	Missing response	Stands as original value	Stands as original value	

* Indication of backward coding (B) or forward coding (F).

Coding Table for Note 13:
H10037, H10038

N13	H10037 is:	H10038 is:	H10037 is coded as:	H10038 is coded as:	*
1	1: Yes	1-4: How often, or missing response	Stands as original value	Stands as original value	
2	1: Yes or missing response	-6: Didn't need prescription meds	2: No	.C, question should be skipped	B F
3	2: No or missing response	1-4: How often	1: Yes	Stands as original value	B
4	2: No	-6: Didn't need prescription meds, or missing response	Stands as original value	.N, valid skip if missing; .C, question should be skipped if marked	F
5	Missing response	Missing response	Stands as original value	Stands as original value	

* Indication of backward coding (B) or forward coding (F).

Coding Table for Note 14:
H10039, H10040-H10041

N14	H10039 is:	H10040-H10041 are:	H10039 is coded as:	H10040-H10041 are coded as:	*
1	1: Yes	At least one is "marked" or "all are blank"	Stands as original value	., missing if –6; stand as original value otherwise	F
2	1: Yes or missing response	"Blank or NA"	2: No	.N, valid skip if missing; .C, question should be skipped if marked	B F
3	2: No or missing response	At least one is "marked"	1: Yes	., missing if –6; stand as original value otherwise	B F
4	2: No	"All are blank" or "blank or NA"	Stands as original value	.N, valid skip if missing; .C, question should be skipped if marked	F
5	Missing response	"All are blank"	Stands as original value	Stand as original value	

* Indication of backward coding (B) or forward coding (F).

Definition of "all are blank" in Coding Table for Note 14:
Responses to H10040-H10041 are all missing.

Definition of "blank or NA" in Coding Table for Note 14:
All of the following are true: H10040-H10041 are a combination of not applicable (-6) or missing.

Definition of "marked" in Coding Table for Note 14:
Any pattern of marks outside the definitions "all are blank" and "blank or NA".

Coding Table for Note 15:
H10042, H10043

N15	H10042 is:	H10043 is:	H10042 is coded as:	H10043 is coded as:	*
1	1: Yes	1-4: How often, or missing response	Stands as original value	Stands as original value	
2	1: Yes or missing response	-6: Didn't receive forms to fill out	2: No	.C, question should be skipped	B F
3	2: No or missing response	1-4: How often	1: Yes	Stands as original value	B
4	2: No	-6: Didn't receive forms to fill out, or missing response	Stands as original value	.N, valid skip if missing; .C, question should be skipped if marked	F
5	Missing response	Missing response	Stands as original value	Stands as original value	

* Indication of backward coding (B) or forward coding (F).

Coding Table for Note 16:
H10044, H10045-H10046

N16	H10044 is:	H10045-H10046 are:	H10044 is coded as:	H10045-H10046 are coded as:	*
1	1: Yes	At least one is “marked”, “all are blank” or “blank or don’t know”	Stands as original value	., missing if –6; stand as original value otherwise	F
2	1: Yes, -5: don’t know or missing response	“Blank or NA” or “NA or don’t know”	2: No	.N, valid skip if missing; .C, question should be skipped if marked	B F
3	2: No, -5: don’t know or missing response	At least one is “marked”	1: Yes	., missing if –6; stand as original value otherwise	B F
4	2: No	None are “marked”	Stands as original value	.N, valid skip if missing; .C, question should be skipped if marked	F
5	-5: Don’t know	“Blank or don’t know” or “all are blank”	Stands as original value	.N, valid skip if missing; .C, question should be skipped if marked	F
6	Missing response	“Blank or don’t know” or “all are blank”	Stands as original value	Stand as original value	

* Indication of backward coding (B) or forward coding (F).

Definition of “all are blank” in Coding Table for Note 16:
Responses to H10045-H10046 are all missing.

Definition of “blank or NA” in Coding Table for Note 16:
Responses to H10045-H10046 are either all not applicable (-6) or a combination of missing and not applicable (-6).

Definition of “blank or don’t know” in Coding Table for Note 16:
Responses to H10045-H10046 are either all don’t know (-5) or a combination of missing and don’t know (-5).

Definition of “NA or don’t know” in Coding Table for Note 16:
Responses to H10045-H10046 are a combination of not applicable (-6) and don’t know (-5).

Definition of “marked” in Coding Table for Note 16:
Any pattern of marks outside the definitions “all are blank,” “blank or NA,” “blank or don’t know,” or “NA or don’t know”.

Coding Table for Note 16A1:
S10Q01, S10Q02

N16A1	S10Q01 is:	S10Q02 is:	S10Q01 is coded as:	S10Q02 is coded as:	*
1	1: Yes	1-4: Time since last blood stool test, missing response, or -5: don't know	Stands as original value	Stands as original value	
2	1: Yes or missing response	-6: Never had a blood stool test	2: No	.C, question should be skipped	B F
3	2: No, -5: don't know, or missing response	1-4: Time since last blood stool test	1: Yes	Stands as original value	B
4	2: No, -5: don't know	Missing response, –6: never had a blood stool test, or -5: don't know	Stands as original value	.N, valid skip if missing; .C, question should be skipped if marked	F
5	Missing response	Missing response or -5: don't know	Stands as original value	Stands as original value	

* Indication of backward coding (B) or forward coding (F).

Coding Table for Note 16A2:
S10Q03, S10Q04-S10Q05

N16A2	S10Q03 is:	S10Q04-S10Q05 are:	S10Q03 is coded as:	S10Q04-S10Q05 are coded as:	*
1	1: Yes	At least one is "marked", "unmarked or don't know", or "all are blank"	Stands as original value	Stand as original value	
2	1: Yes, -5: don't know, or missing response	"Blank or NA"	2: No	.N, valid skip if missing; .C, question should be skipped if marked	B F
3	2: No, -5: don't know, or missing response	At least one is "marked"	1: Yes	Stand as original value	B
4	2: No	"Blank or NA", "unmarked or don't know", or "all are blank"	Stands as original value	.N, valid skip if missing; .C, question should be skipped if marked	F
5	-5: Don't know	"Unmarked or don't know" or "all are blank"	Stands as original value	.N, valid skip if missing; .C, question should be skipped if marked	F
6	Missing response	"Unmarked or don't know" or "all are blank"	Stands as original value	Stand as original value	

* Indication of backward coding (B) or forward coding (F).

Definition of "all are blank" in Coding Table for Note 16A2:
Responses to S10Q04-S10Q05 are all missing.

Definition of "blank or NA" in Coding Table for Note 16A2:
Responses to S10Q04-S10Q05 are either all not applicable (-6) or a combination of missing and not applicable (-6).

Definition of "unmarked or don't know" in Coding Table for Note 16A2:
Responses to S10Q04-S10Q05 are either all don't know (-5) or a combination of don't know (-5) and either missing or not applicable (-6).

Definition of "marked" in Coding Table for Note 16A2:
Any pattern of marks outside the definitions "all are blank", "blank or NA", or "unmarked or don't know".

Coding Table for Note 17:
H10051--H10055

N17	H10051 is:	H10052 is:	H10053-H10055 are:	H10051 is coded as:	H10052 is coded as:	H10053- H10055 are coded as:	*
1	1: Ever smoked	3 or 4: Still smoke	Any value	Stands as original value	Stands as original value	Stand as original value	
2	1: Ever smoked	2: Quit, -5: don't know	Any value	Stands as original value	Stands as original value	.C, question should be skipped if marked; .N, valid skip if missing	F
3	1: Ever smoked	Missing response	Any value	Stands as original value	Stands as original value	Stand as original value	
4	2: Never, -5: don't know, missing response	3 or 4: Still smoke	Any value	1: Ever smoked	Stands as original value	Stand as original value	B
5	2: Never or -5: don't know	2: Quit, -5: don't know, or missing response	Any value	Stands as original value	.C, question should be skipped if marked; .N, valid skip if missing	.C, question should be skipped if marked; .N, valid skip if missing	F
6	Missing response	2: Quit, missing response	Any = 2-5: Some visits	1: Ever smoked	Stands as original value	Stand as original value	B
7	Missing response	2: Quit, missing response	All = 1: None, -6: No visits, or missing	Stands as original value	Stands as original value	Stand as original value	
8	Missing response	-5: Don't know	Any value	Stands as original value	Stands as original value	.C, question should be skipped if marked; .N, valid skip if missing	F

* Indication of backward coding (B) or forward coding (F).

Coding Table for Note 18:
H10053, H10054-H10055

N18	H10053 is:	H10054 is:	H10055 is:	H10053 is coded as:	H10054 is coded as:	H10055 is coded as:	*
1	.N: No doctor visits	Any value	Any value	Stands as original value	.C, question should be skipped if marked; .N: No doctor visits, otherwise	.C, question should be skipped if marked; .N: No doctor visits, otherwise	F
2	.C: Should be skipped	Any value	Any value	Stands as original value	Stands as original value	Stands as original value	
3	1: None	.N: No doctor visits	.N: No doctor visits	Stands as original value	1: None	1: None	F
4	1: None	.N: No doctor visits	1-5, missing	Stands as original value	1: None	Stands as original value	F
5	1: None	1-5, missing	.N: No doctor visits	Stands as original value	Stands as original value	1: None	F
6	2-5: Visits, missing	.N: No doctor visits	.N: No doctor visits	Stands as original value	.:Missing	.:Missing	F
7	2-5: Visits, missing	.N: No doctor visits	1-5, missing	Stands as original value	.:Missing	Stands as original value	F
8	2-5: Visits, missing	1-5, missing	.N: No doctor visits	Stands as original value	Stands as original value	.:Missing	F
9	1-5: 0 or more visits	More visits than indicated by H10053	More visits than indicated by H10053	Stands as original value	H10053	H10053	F
10	1-5: 0 or more visits	More visits than indicated by H10053	Same or fewer visits than indicated by H10053 or missing	Stands as original value	H10053	Stands as original value	F
11	1-5: 0 or more visits	Same or fewer visits than indicated by H10053 or missing	More visits than indicated by H10053	Stands as original value	Stands as original value	H10053	F
12	1-5: 0 or more visits	Same or fewer visits than indicated by H10053 or missing	Same or fewer visits than indicated by H10053 or missing	Stands as original value	Stands as original value	Stands as original value	
13	Missing	1-5, missing	1-5, missing	Stands as original value	Stands as original value	Stands as original value	

* Indication of backward coding (B) or forward coding (F).

Coding Table for Note 19:

Note 19 (Part a)
H10056, SEX, XSEXA, H10057-H10062

N19A	H10056 is :	SEX is:	H10057--H10062 are:	XSEXA is coded as:
1	Missing response	F	Any marked	2: Female
2	Missing response	F	All missing	2: Female
3	Missing response	M	Any marked	1: Male
4	Missing response	M	All missing	1: Male
5	Missing response	Z, missing	Any marked	2: Female
6	Missing response	Z	All missing	., missing value
7	Missing response	Missing	All missing	., missing value
8	1: Male	Any value	All missing	1: Male
9	1: Male	F	Any marked	2: Female
10	1: Male	M, Z, or missing	Any marked	1: Male
11	2: Female	Any value	Any marked	2: Female
12	2: Female	M	All missing	1: Male
13	2: Female	F, Z, or missing	All missing	2: Female

SEX (PNSEXCD) is the gender from the DEERS file. This variable is not used to override questionnaire responses, but to clear up any omissions or discrepancies in the responses.

XSEXA is the recoded gender variable after taking into account the self-reported response (H10056), any responses to gender-specific questions, and the gender of the sample beneficiary from DEERS.

Note 19 (Part B):
XSEXA, H10057 - H10062

N19B	XSEXA is:	H10057--H10062 are:	H10057--H10062 are coded as:	*
1	1: Male	"All are blank"	.N, valid skip	F
2	1: Male	At least one is "marked"	.N, valid skip if missing; .C, question should be skipped if marked	F
3	2: Female	"All are blank" or at least one is "marked"	Stand as original value	
4	Missing	"All are blank" or at least one is "marked"	Missing value	F

* Indication of backward coding (B) or forward coding (F).

Definition of "all are blank" in Coding Table for Note 19b:
All variables H10057--H10062 are missing.

Definition of "marked" in Coding Table for Note 19b:
Any pattern of marks outside the definition "all are blank".

Coding Table for Note 20
XSEXA, AGE, H10058, H10059

N20	XSEXA is:	AGE is:	H10058 is:	H10059 is:	H10058 is coded as:	H10059 is coded as:	*
1	1: Male	Any value	.C, question should be skipped, or .N, valid skip	C, question should be skipped, or .N, valid skip	Stands as original value	Stands as original value	
2	2: Female	Any value	2: 40 or over	Any value	Stands as original value	Stands as original value	
3	2: Female	Any value	1: Under 40	Any value	Stands as original value	.N, valid skip if missing; .C, question should be skipped if marked	F
4	2: Female	Any value	Missing	Marked	2: >= 40	Stands as original value	B
5	2: Female	< 40	Missing	Missing	1: < 40	.N, valid skip	F B
6	2: Female	>=40	Missing	Missing	2: >= 40	Stands as original value	B
7	2: Female	Missing	Missing	Missing	Stands as original value	Stands as original value	
8	Missing	Any value	Missing	Missing	Stands as original value	Stands as original value	

* Indication of backward coding (B) or forward coding (F).

AGE (DAGEQY) is from the DEERS file. This variable is not used to override questionnaire responses, but to clear up any omissions or discrepancies in the responses.

Coding Table for Note 21:
XSEXA, H10060, H10061, H10062

N21	XSEXA is:	H10060 is:	H10061 is:	H10062 is:	H10060 is coded as:	H10061 is coded as:	H10062 is coded as:	*
1	1: Male	Any value	Any value	Any value	Stands as original value	Stands as original value	Stands as original value	
2	2: Female	1: Pregnant now	1: First trimester	Any value	Stands as original value	Stands as original value	.N, valid skip if missing; .C, question should be skipped if marked	F
3	2: Female	1: Pregnant now	2: Second trimester	2: Third trimester	Stands as original value	Stands as original value	.: missing value	F
4	2: Female	1: Pregnant now	2: Second trimester	4: First trimester, 3: second trimester, 1: did not receive prenatal care, or missing	Stands as original value	Stands as original value	Stands as original value	
5	2: Female	1: Pregnant now	3: Third trimester, missing response	Any value	Stands as original value	Stands as original value	Stands as original value	
6	2: Female	2: Pregnant in last 12 months	Any value	Any value	Stands as original value	.N, valid skip if missing; .C, question should be skipped if marked	Stands as original value	F
7	2: Female	3: Not pregnant in past 12 months	Any value	Any value	Stands as original value	.N, valid skip if missing; .C, question should be skipped if marked	.N, valid skip if missing; .C, question should be skipped if marked	F
8	2: Female	Missing response	1: First trimester	Any value	1: Pregnant now	Stands as original value	.N, valid skip if missing; .C, question should be skipped if marked	B F

* Indication of backward coding (B) or forward coding (F).

Coding Table for Note 21 continued:

N21	XSEXA is:	H10060 is:	H10061 is:	H10062 is:	H10060 is coded as:	H10061 is coded as:	H10062 is coded as:	*
9	2: Female	Missing response	2: Second trimester	2: Third trimester	1: Pregnant now	Stands as original value	.: missing value	B F
10	2: Female	Missing response	2: Second trimester	4: First trimester, 3: second trimester, 1: did not receive prenatal care, or missing	1: Pregnant now	Stands as original value	Stands as original value	B
11	2: Female	Missing response	3: Third trimester	Any value	1: Pregnant now	Stands as original value	Stands as original value	B
12	2: Female	Missing response	Missing response	Any value	Stands as original value	Stands as original value	Stands as original value	F
13	Missing	Missing response	Marked, missing response	Any value	Stands as original value	Stands as original value	Stands as original value	

* Indication of backward coding (B) or forward coding (F).

Coding Table for Note 21A1:
H10064, S10C15-S10C16

N21A1	H10064 is:	S10C15-S10C16 are:	H10064 is coded as:	S10C15-S10C16 are coded as:	*
1	1: Yes	Any value	Stands as original value	Stand as original value	
2	2: No or missing response	"At least one marked yes"	1: Yes	Stand as original value	B
3	2: No	"Both marked no or missing"	Stands as original value	N, valid skip if missing; .C, question should be skipped if marked	F
4	Missing response	"Both marked no or missing"	Stands as original value	Stand as original value	

* Indication of backward coding (B) or forward coding (F).

Definition of "at least one marked yes" in Coding Table for Note 21A1:
At least one of the responses to S10C15-S10C16 are marked 1: yes.

Definition of "both marked no or missing" in Coding Table for Note 21A1:
Both responses to S10C15-S10C16 are either missing or marked 2: no.

Coding Table for Note 22:
H10065, H10066

N22	H10065 is:	H10066 is:	H10065 is coded as:	H10066 is coded as:	*
1	1: Yes	Any value	Stands as original value	Stands as original value	
2	2: No or missing response	1: Yes or 2: no	1: Yes	Stands as original value	B
3	2: No	Missing response	Stands as original value	.N, valid skip	F
4	Missing response	Missing response	Stands as original value	Stands as original value	

* Indication of backward coding (B) or forward coding (F).

Coding Table for Note 23:
H10067, H10068

N23	H10067 is:	H10068 is:	H10067 is coded as:	H10068 is coded as:	*
1	1: Yes	Any value	Stands as original value	Stands as original value	
2	2: No or missing response	1: Yes or 2: no	1: Yes	Stands as original value	B
3	2: No	Missing response	Stands as original value	.N, valid skip	F
4	Missing response	Missing response	Stands as original value	Stands as original value	

* Indication of backward coding (B) or forward coding (F).

Coding Table for Note 24:
H10071, H10071A-H10071E

N24	H10071A is:	H10071B is:	H10071C is:	H10071D is:	H10071E is:	H10071 is coded as:	H10071A-E are coded as:	*
1	Any value	1: Marked	Any value	Any value	Any value	2: Yes, Mexican, Mexican American, Chicano	Stand as original value	F
2	Any value	2: Unmarked	Any value	Any value	1: Marked	5: Yes, other Spanish, Hispanic, or Latino	Stand as original value	F
3	Any value	2: Unmarked	1: Marked	Any value	2: Unmarked	3: Yes, Puerto Rican	Stand as original value	F
4	Any value	2: Unmarked	2: Unmarked	1: Marked	2: Unmarked	4: Yes, Cuban	Stand as original value	F
5	1: Marked	2: Unmarked	2: Unmarked	2: Unmarked	2: Unmarked	1: No, not Spanish, Hispanic, or Latino	Stand as original value	F
6	2: Unmarked	2: Unmarked	2: Unmarked	2: Unmarked	2: Unmarked	.: Missing	Stand as original value	F

* Indication of backward coding (B) or forward coding (F).

PAGE IS INTENTIONALLY LEFT BLANK TO ALLOW FOR DOUBLE-SIDED COPYING

APPENDIX D

CODING SCHEME AND CODING TABLES – QUARTER IV

PAGE IS INTENTIONALLY LEFT BLANK TO ALLOW FOR DOUBLE-SIDED COPYING

BASIC SAS AND ASCII/EBCDIC MISSING DATA AND NOT APPLICABLE CODES

SAS	ASCII/EBCDIC	
Numeric	Numeric	Description
.	-9	No response
.O	-7	Out of range error
.N	-6	Not applicable or valid skip
.D	-5	Scalable response of “don’t know” or “not sure”
.I	-4	Incomplete grid error
.T	-3	“I do not use other tobacco products.”
.C	-1	Question should have been skipped.

Missing values ‘.’ and incomplete grids ‘.I’ are encoded prior to implementation of the Coding Scheme Notes (see below).

Coding Table for Note 1:
H10003, H10004

N1	H10003 is:	H10004 is:	H10003 is coded as:	H10004 is coded as:	*
1	1-13: Health plan or -5: Not sure	Marked or missing response	Stands as original value	Stands as original value	
2	-6: No usage in past 12 months	Marked response	Stands as original value	.C, question should be skipped	F
3	-6: No usage in past 12 months	Missing response	Stands as original value	.N, valid skip	F
4	Missing response	Marked or missing response	Stands as original value	Stands as original value	

* Indication of backward coding (B) or forward coding (F).

Coding Table for Note 2:
H10006, H10007, H10008

N2	H10006 is:	H10007-H10008 are:	H10006 is coded as:	H10007-H10008 are coded as:	*
1	1: Yes	"All are blank"	Stands as original value	Stand as original value	
2	1: Yes or missing response	"Blank or NA"	2: No	.N, valid skip if missing; .C, question should be skipped if marked	B F
3	1: Yes	"One marked, and one NA"	Stands as original value	., missing if –6; stand as original value otherwise	F
4	1: Yes	At least one is "marked"	Stands as original value	Stand as original value	
5	2: No	"One marked, and one NA"	Stands as original value	.C, question should be skipped if marked	F
6	2: No or missing response	At least one is "marked"	1: Yes	., missing if –6; stand as original value otherwise	B F
7	2: No	"All are blank" or "Blank or NA"	Stands as original value	.N, valid skip if missing; .C, question should be skipped if marked	F
8	Missing response	"All are blank"	Stands as original value	Stand as original value	

* Indication of backward coding (B) or forward coding (F).

Definition of "all are blank" in Coding Table for Note 2:
Responses to H10007-H10008 are all missing.

Definition of "Blank or NA" in Coding Table for Note 2:
All of the following are true: H10007-H10008 are a combination of not applicable (-6) or missing.

Definition of "One marked and one NA" in Coding Table for Note 2:
H10007-H10008 have one response marked not applicable (-6) and one marked response (other than not applicable).

Definition of "marked" in Coding Table for Note 2:
Any pattern of marks outside the definitions "all are blank", "One marked and one NA", and "Blank or NA".

Coding Table for Note 3:
H10009, H10010, H10011

N3	H10009 is:	H10010-H10011 are:	H10009 is coded as:	H10010-H10011 are coded as:	*
1	1: Yes	"All are blank"	Stands as original value	Stand as original value	
2	1: Yes or missing response	"Blank or NA"	2: No	.N, valid skip if missing; .C, question should be skipped if marked	B F
3	1: Yes	"One marked and one NA"	Stands as original value	., missing if –6; stand as original value otherwise	F
4	1: Yes	At least one is "marked"	Stands as original value	Stand as original value	
5	2: No	"One marked and one NA"	Stands as original value	.C, question should be skipped if marked	F
6	2: No or missing response	At least one is "marked"	1: Yes	., missing if –6; stand as original value otherwise	B F
7	2: No	"All are blank" or "blank or NA"	Stands as original value	.N, valid skip if missing; .C, question should be skipped if marked	F
8	Missing response	"All are blank"	Stands as original value	Stand as original value	

* Indication of backward coding (B) or forward coding (F).

Definition of "all are blank" in Coding Table for Note 3:
Responses to H10010-H10011 are all missing.

Definition of "Blank or NA" in Coding Table for Note 3:
All of the following are true: H10010-H10011 are a combination of not applicable (-6) or missing.

Definition of "One marked and one NA" in Coding Table for Note 3:
H10010-H10011 have one response marked not applicable (-6) and one marked response (other than not applicable).

Definition of "marked" in Coding Table for Note 3:
Any pattern of marks outside the definitions "all are blank", "one marked and one NA", and "blank or NA".

Coding Table for Note 4:
H10013, H10014-H10018

N4	H10013 is:	H10014-H10018 are:	H10013 is coded as:	H10014-H10018 are coded as:	*
1	1: None	Any value	Stands as original value	.N, valid skip if missing; .C, question should be skipped if marked	F
2	2-7, or missing response	"Blank or NA"	1: None	.N, valid skip if missing; .C, question should be skipped if marked	B F
3	2-7	At least one is "marked" or "all are blank"	Stands as original value	., missing if –6; stand as original value otherwise	F
4	Missing response	"All are blank"	Stands as original value	Stand as original value	
5	Missing response	At least one is "marked"	Stands as original value	., missing if –6; stand as original value otherwise	F

* Indication of backward coding (B) or forward coding (F).

Definition of "all are blank" in Coding Table for Note 4:
Responses to H10014-H10018 are all missing.

Definition of "blank or NA" in Coding Table for Note 4:
All of the following are true: H10014-H10018 are a combination of not applicable (-6) or missing.

Definition of "marked" in Coding Table for Note 4:
Any pattern of marks outside the definitions "all are blank" and "blank or NA".

Coding Table for Note 5:
H10015, H10016-H10017

N5	H10015 is:	H10016 is:	H10017 is:	H10015 is coded as:	H10016 is coded as:	H10017 is coded as:	*
1	.N, valid skip, or .C, question should be skipped	.N, valid skip, or .C, question should be skipped	.N, valid skip, or .C, question should be skipped	Stands as original value	Stands as original value	Stands as original value	
2	1: Yes	Any value	Any value	Stands as original value	Stands as original value	Stands as original value	
3	2: No or missing response	1: Definitely yes 2: Somewhat yes	Any value	1: Yes	Stands as original value	Stands as original value	B
4	2: No or missing response	3: Somewhat no, 4: Definitely no, or missing	1: Definitely yes 2: Somewhat yes	1: Yes	Stands as original value	Stands as original value	B
5	2: No	3: Somewhat no, 4: Definitely no, or missing	3: Somewhat no, 4: Definitely no, or missing	Stands as original value	.N, valid skip if missing; .C, question should be skipped if marked	.N, valid skip if missing; .C, question should be skipped if marked	F
6	Missing response	3: Definitely no, 4: Somewhat no, or missing	3: Definitely no, 4: Somewhat no, or missing	Stands as original value	Stands as original value	Stands as original value	

* Indication of backward coding (B) or forward coding (F).

Coding Table for Note 6:
H10019, H10020-H10027, S10009

N6	H10019 is:	H10020-H10024 are:	H10025-H10026, S10009 are:	H10027 is:	H10019 is coded as:	H10020-H10026, S10009 are coded as:	H10027 is coded as:	*
1	1: Yes	Any value	Any value	Any value	Stands as original value	Stand as original value	., missing if –6; stands as original value otherwise	F
2	2: No or missing response	Any value	Any value	0-10	1: Yes	Stand as original value	Stands as original value	B
3	2: No or missing response	At least one is “marked”	Any value	Missing response	1: Yes	Stand as original value	Stands as original value	B
4	2: No	At least one is “marked”	Any value	-6: No personal doctor	Stands as original value	.N, valid skip if missing; .C, question should be skipped if marked	.C, question should be skipped	F
5	2: No	“Blank or NA”	Any value	-6: No personal doctor or missing response	Stands as original value	.N, valid skip if missing; .C, question should be skipped if marked	.N, valid skip if missing; .C, question should be skipped if marked	F
6	Missing response	Any value	Any value	-6: No personal doctor	2: No	.N, valid skip if missing; .C, question should be skipped if marked	.C, question should be skipped	B F
7	Missing response	“Blank or NA”	Any value	Missing response	Stands as original value	Stand as original value	Stands as original value	

* Indication of backward coding (B) or forward coding (F).

Definition of “blank or NA” in Coding Table for Note 6:
All of the following are true: H10020 is either 0: None or missing and H10021-H10024 are either not applicable (-6) or missing.

Definition of “marked” in Coding Table for Note 6:
Any pattern of marks for H10020-H10024 outside the definition “blank or NA”.

Coding Table for Note 7:
H10020, H10021-H10026

N7	H10020 is:	H10021-H10024 are:	H10025-H10026 are:	H10020 is coded as:	H10021-H10026 are coded as:	*
1	.N, valid skip, or .C, question should be skipped	.N, valid skip, or .C, question should be skipped	Any value	Stands as original value	Stand as original value	
2	0: None	Any value	Any value	Stands as original value	.N, valid skip if missing; .C, question should be skipped if marked	F
3	1-6, or missing response	"Blank or NA"	Any value	0: None	.N, valid skip if missing; .C, question should be skipped if marked	B F
4	1-6, or missing response	At least one is "marked" or "all are blank"	Any value	Stands as original value	., missing if –6; stand as original value otherwise	F

* Indication of backward coding (B) or forward coding (F).

Definition of "all are blank" in Coding Table for Note 7:
Responses to H10021-H10024 are all missing.

Definition of "blank or NA" in Coding Table for Note 7:
Responses to H10021-H10024 are a combination of not applicable (-6) or missing.

Definition of "marked" in Coding Table for Note 7:
Any pattern of marks for H10021-H10024 outside the definitions "all are blank" and "blank or NA".

Coding Table for Note 8:
H10025, H10026

N8	H10025 is:	H10026 is:	H10025 is coded as:	H10026 is coded as:	*
1	.N, valid skip, or .C, question should be skipped	.N, valid skip, or .C, question should be skipped	Stands as original value	Stands as original value	
2	1: Yes	Any value	Stands as original value	Stands as original value	
3	2: No or missing response	1, 2, 3, 4	1: Yes	Stands as original value	B
4	2: No	Missing response	Stands as original value	.N, valid skip	F
5	Missing response	Missing response	Stands as original value	Stands as original value	

* Indication of backward coding (B) or forward coding (F).

Coding Table for Note 8A1:
S10009, S10010

N8A1	S10009 is:	S10010 is:	S10009 is coded as:	S10010 is coded as:	*
1	.N, valid skip, or .C, question should be skipped	Any value	Stands as original value	Stands as original value	
2	1: Yes	Any value	Stands as original value	.N, valid skip if missing; .C, question should be skipped if marked	F
3	2: No	Any value	Stands as original value	Stands as original value	
4	Missing	Any value	Stands as original value	Stands as original value	

* Indication of backward coding (B) or forward coding (F).

Coding Table for Note 9:
H10028, H10029-H10031

N9	H10028 is:	H10029-H10031 are:	H10028 is coded as:	H10029 is coded as:	H10030-H10031 are coded as:	*
1	1: Yes	Any value	Stands as original value	., missing if –6; stands as original value otherwise	Stand as original value	F
2	2: No, missing	At least one is "marked"	1: Yes	., missing if –6; stands as original value otherwise	Stand as original value	B
3	2: No	"All are blank" or "blank or NA"	Stands as original value	.N, valid skip if missing; .C, question should be skipped if marked	.N, valid skip if missing; .C, question should be skipped if marked	F
4	Missing response	"Blank or NA"	2: No	.N, valid skip if missing; .C, question should be skipped if marked	.N, valid skip if missing; .C, question should be skipped if marked	B F
5	Missing response	"All are blank"	Stands as original value	Stands as original value	Stand as original value	

* Indication of backward coding (B) or forward coding (F).

Definition of "all are blank" in Coding Table for Note 9:
Responses to H10029-H10031 are all missing.

Definition of "blank or NA" in Coding Table for Note 9:
All of the following are true: H10029 and H10031 are a combination of not applicable (-6) or missing. H10030 is either missing or 0: None.

Definition of "marked" in Coding Table for Note 9:
Any pattern of marks outside the definitions "all are blank" and "blank or NA".

Coding Table for Note 10:
H10030, H10031

N10	H10030 is:	H10031 is:	H10030 is coded as:	H10031 is coded as:	*
1	.N, valid skip, or .C, question should be skipped	.N, valid skip, or .C, question should be skipped	Stands as original value	Stands as original value	
2	1-5: Specialists	0-10 or missing response	Stands as original value	Stands as original value	
3	1-5: Specialists or missing response	-6: Didn't see a specialist in the last 12 months	0: None	.C, question should be skipped	B F
4	0: None	Any value	Stands as original value	.N, valid skip if missing; .C, question should be skipped if marked	F
5	Missing response	0-10 or missing response	Stands as original value	Stands as original value	

* Indication of backward coding (B) or forward coding (F).

Coding Table for Note 10A1:
S10B02, S10B03-S10B04

N10A1	S10B02 is:	S10B03-S10B04 are:	S10B02 is coded as:	S10B03-S10B04 are coded as:	*
1	1: Yes	Any value	Stands as original value	., missing if –6; stand as original value otherwise	F
2	2: No or missing response	At least one is "marked"	1: Yes	., missing if –6; stand as original value otherwise	B F
3	2: No	"All are blank" or "blank or NA"	Stands as original value	.N, valid skip if missing; .C, question should be skipped if marked	F
4	Missing response	"Blank or NA"	2: No	.N, valid skip if missing; .C, question should be skipped if marked	B F
5	Missing response	"All are blank"	Stands as original value	Stand as original value	

* Indication of backward coding (B) or forward coding (F).

Definition of "all are blank" in Coding Table for Note 10A1:
Responses to S10B03-S10B04 are all missing.

Definition of "blank or NA" in Coding Table for Note 10A1:
All of the following are true: S10B03-S10B04 are a combination of not applicable (-6) or missing.

Definition of "marked" in Coding Table for Note 10A1:
Any pattern of marks outside the definitions "all are blank" and "blank or NA".

Coding Table for Note 11:
H10032, H10033

N11	H10032 is:	H10033 is:	H10032 is coded as:	H10033 is coded as:	*
1	1: Yes	1-4: How often or missing response	Stands as original value	Stands as original value	
2	1: Yes or missing response	-6: Didn't need care, tests, or treatment	2: No	.C, question should be skipped	B F
3	2: No or missing response	1-4: How often	1: Yes	Stands as original value	B
4	2: No	–6: Didn't need care, tests, or treatment or missing response	Stands as original value	.N, valid skip if missing; .C, question should be skipped if marked	F
5	Missing response	Missing response	Stands as original value	Stands as original value	

* Indication of backward coding (B) or forward coding (F).

Coding Table for Note 11B:
H10034B, H10034

N11B	H10034B is:	H10034 is:	H10034B is coded as:	H10034 is coded as:	*
1	1: Yes	1-4: How often or missing response	Stands as original value	Stands as original value	
2	1: Yes or missing response	-6: Didn't look for information	2: No	.C, question should be skipped	B F
3	2: No or missing response	1-4: How often	1: Yes	Stands as original value	B
4	2: No	-6: Didn't look for information or missing response	Stands as original value	.N, valid skip if missing; .C, question should be skipped if marked	F
5	Missing response	Missing response	Stands as original value	Stands as original value	

* Indication of backward coding (B) or forward coding (F).

Coding Table for Note 12:
H10035, H10036

N12	H10035 is:	H10036 is:	H10035 is coded as:	H10036 is coded as:	*
1	1: Yes	1-4: How often, or missing response	Stands as original value	Stands as original value	
2	1: Yes or missing response	-6: Didn't need service or equipment	2: No	.C, question should be skipped	B F
3	2: No or missing response	1-4: How often	1: Yes	Stands as original value	B
4	2: No	-6: Didn't need service or equipment, or missing response	Stands as original value	.N, valid skip if missing; .C, question should be skipped if marked	F
5	Missing response	Missing response	Stands as original value	Stands as original value	

* Indication of backward coding (B) or forward coding (F).

Coding Table for Note 13:
H10037, H10038

N13	H10037 is:	H10038 is:	H10037 is coded as:	H10038 is coded as:	*
1	1: Yes	1-4: How often, or missing response	Stands as original value	Stands as original value	
2	1: Yes or missing response	-6: Didn't need prescription meds	2: No	.C, question should be skipped	B F
3	2: No or missing response	1-4: How often	1: Yes	Stands as original value	B
4	2: No	-6: Didn't need prescription meds, or missing response	Stands as original value	.N, valid skip if missing; .C, question should be skipped if marked	F
5	Missing response	Missing response	Stands as original value	Stands as original value	

* Indication of backward coding (B) or forward coding (F).

Coding Table for Note 14:
H10039, H10040-H10041

N14	H10039 is:	H10040-H10041 are:	H10039 is coded as:	H10040-H10041 are coded as:	*
1	1: Yes	At least one is "marked" or "all are blank"	Stands as original value	., missing if –6; stand as original value otherwise	F
2	1: Yes or missing response	"Blank or NA"	2: No	.N, valid skip if missing; .C, question should be skipped if marked	B F
3	2: No or missing response	At least one is "marked"	1: Yes	., missing if –6; stand as original value otherwise	B F
4	2: No	"All are blank" or "blank or NA"	Stands as original value	.N, valid skip if missing; .C, question should be skipped if marked	F
5	Missing response	"All are blank"	Stands as original value	Stand as original value	

* Indication of backward coding (B) or forward coding (F).

Definition of "all are blank" in Coding Table for Note 14:
Responses to H10040-H10041 are all missing.

Definition of "blank or NA" in Coding Table for Note 14:
All of the following are true: H10040-H10041 are a combination of not applicable (-6) or missing.

Definition of "marked" in Coding Table for Note 14:
Any pattern of marks outside the definitions "all are blank" and "blank or NA".

Coding Table for Note 15:
H10042, H10043

N15	H10042 is:	H10043 is:	H10042 is coded as:	H10043 is coded as:	*
1	1: Yes	1-4: How often, or missing response	Stands as original value	Stands as original value	
2	1: Yes or missing response	-6: Didn't receive forms to fill out	2: No	.C, question should be skipped	B F
3	2: No or missing response	1-4: How often	1: Yes	Stands as original value	B
4	2: No	-6: Didn't receive forms to fill out, or missing response	Stands as original value	.N, valid skip if missing; .C, question should be skipped if marked	F
5	Missing response	Missing response	Stands as original value	Stands as original value	

* Indication of backward coding (B) or forward coding (F).

Coding Table for Note 16:
H10044, H10045-H10046

N16	H10044 is:	H10045-H10046 are:	H10044 is coded as:	H10045-H10046 are coded as:	*
1	1: Yes	At least one is "marked", "all are blank" or "blank or don't know"	Stands as original value	., missing if –6; stand as original value otherwise	F
2	1: Yes, -5: don't know or missing response	"Blank or NA" or "NA or don't know"	2: No	.N, valid skip if missing; .C, question should be skipped if marked	B F
3	2: No, -5: don't know or missing response	At least one is "marked"	1: Yes	., missing if –6; stand as original value otherwise	B F
4	2: No	None are "marked"	Stands as original value	.N, valid skip if missing; .C, question should be skipped if marked	F
5	-5: Don't know	"Blank or don't know" or "all are blank"	Stands as original value	.N, valid skip if missing; .C, question should be skipped if marked	F
6	Missing response	"Blank or don't know" or "all are blank"	Stands as original value	Stand as original value	

* Indication of backward coding (B) or forward coding (F).

Definition of "all are blank" in Coding Table for Note 16:
Responses to H10045-H10046 are all missing.

Definition of "blank or NA" in Coding Table for Note 16:
Responses to H10045-H10046 are either all not applicable (-6) or a combination of missing and not applicable (-6).

Definition of "blank or don't know" in Coding Table for Note 16:
Responses to H10045-H10046 are either all don't know (-5) or a combination of missing and don't know (-5).

Definition of "NA or don't know" in Coding Table for Note 16:
Responses to H10045-H10046 are a combination of not applicable (-6) and don't know (-5).

Definition of "marked" in Coding Table for Note 16:
Any pattern of marks outside the definitions "all are blank," "blank or NA," "blank or don't know," or "NA or don't know".

Coding Table for Note 16C1:
S10R01, S10R02

N16C1	S10R01 is:	S10R02 is:	S10R01 is coded as:	S10R02 is coded as:	*
1	1: Yes or missing response	Any value	Stands as original value	Stands as original value	
2	2: No	Any value	Stands as original value	.N, valid skip if missing; .C, question should be skipped if marked	F

* Indication of backward coding (B) or forward coding (F).

Coding Table for Note 16C2:
S10R03A-S10R03E, S10R04A-S10R04G, S10R05-S10R15

N16C2	S10R03A is:	S10R03B-S10R03E, S10R04A-S10R04G, S10R05-S10R15 are:	S10R03A is coded as:	S10R03B-S10R03E, S10R04A-S10R04G, S10R05-S10R15 are coded as:	*
1	1: Marked	At least one is "marked"	2: Unmarked	Stand as original value	B
2	1: Marked	"All are blank"	Stands as original value	.N, valid skip	F
3	2: Unmarked	Any value	Stands as original value	Stand as original value	

* Indication of backward coding (B) or forward coding (F).

Definition of "all are blank" in Coding Table for Note 16C2:
Responses to S10R03B-S10R03E and S10R04A-S10R04G are all 2: unmarked and responses to S10R05-S10R15 are all missing.

Definition of "marked" in Coding Table for Note 16C2:
Any pattern of marks outside the definition "all are blank".

Coding Table for Note 16C3:
S10R06, S10R07-S10R10

N16C3	S10R06 is:	S10R07-S10R10 are:	S10R06 is coded as:	S10R07-S10R10 are coded as:	*
1	.N, valid skip	.N, valid skip	Stands as original value	Stand as original value	
2	1: Yes or missing response	Any value	Stands as original value	Stand as original value	
3	2: No	Any value	Stands as original value	.N, valid skip if missing; .C, question should be skipped if marked	F

* Indication of backward coding (B) or forward coding (F).

Coding Table for Note 16C4:
S10R11, S10R12-S10R15

N16C4	S10R11 is:	S10R12-S10R15 are:	S10R11 is coded as:	S10R12-S10R15 are coded as:	*
1	.N, valid skip	.N, valid skip	Stands as original value	Stand as original value	
2	1: Yes or missing response	Any value	Stands as original value	Stand as original value	
3	2: No	Any value	Stands as original value	.N, valid skip if missing; .C, question should be skipped if marked	F

* Indication of backward coding (B) or forward coding (F).

Coding Table for Note 17:
H10051--H10055

N17	H10051 is:	H10052 is:	H10053-H10055 are:	H10051 is coded as:	H10052 is coded as:	H10053- H10055 are coded as:	*
1	1: Ever smoked	3 or 4: Still smoke	Any value	Stands as original value	Stands as original value	Stand as original value	
2	1: Ever smoked	2: Quit, -5: don't know	Any value	Stands as original value	Stands as original value	.C, question should be skipped if marked; .N, valid skip if missing	F
3	1: Ever smoked	Missing response	Any value	Stands as original value	Stands as original value	Stand as original value	
4	2: Never, -5: don't know, missing response	3 or 4: Still smoke	Any value	1: Ever smoked	Stands as original value	Stand as original value	B
5	2: Never or -5: don't know	2: Quit, -5: don't know, or missing response	Any value	Stands as original value	.C, question should be skipped if marked; .N, valid skip if missing	.C, question should be skipped if marked; .N, valid skip if missing	F
6	Missing response	2: Quit, missing response	Any = 2-5: Some visits	1: Ever smoked	Stands as original value	Stand as original value	B
7	Missing response	2: Quit, missing response	All = 1: None, -6: No visits, or missing	Stands as original value	Stands as original value	Stand as original value	
8	Missing response	-5: Don't know	Any value	Stands as original value	Stands as original value	.C, question should be skipped if marked; .N, valid skip if missing	F

* Indication of backward coding (B) or forward coding (F).

Coding Table for Note 18:
H10053, H10054-H10055

N18	H10053 is:	H10054 is:	H10055 is:	H10053 is coded as:	H10054 is coded as:	H10055 is coded as:	*
1	.N: No doctor visits	Any value	Any value	Stands as original value	.C, question should be skipped if marked; .N: No doctor visits, otherwise	.C, question should be skipped if marked; .N: No doctor visits, otherwise	F
2	.C: Should be skipped	Any value	Any value	Stands as original value	Stands as original value	Stands as original value	
3	1: None	.N: No doctor visits	.N: No doctor visits	Stands as original value	1: None	1: None	F
4	1: None	.N: No doctor visits	1-5, missing	Stands as original value	1: None	Stands as original value	F
5	1: None	1-5, missing	.N: No doctor visits	Stands as original value	Stands as original value	1: None	F
6	2-5: Visits, missing	.N: No doctor visits	.N: No doctor visits	Stands as original value	.:Missing	.:Missing	F
7	2-5: Visits, missing	.N: No doctor visits	1-5, missing	Stands as original value	.:Missing	Stands as original value	F
8	2-5: Visits, missing	1-5, missing	.N: No doctor visits	Stands as original value	Stands as original value	.:Missing	F
9	1-5: 0 or more visits	More visits than indicated by H10053	More visits than indicated by H10053	Stands as original value	H10053	H10053	F
10	1-5: 0 or more visits	More visits than indicated by H10053	Same or fewer visits than indicated by H10053 or missing	Stands as original value	H10053	Stands as original value	F
11	1-5: 0 or more visits	Same or fewer visits than indicated by H10053 or missing	More visits than indicated by H10053	Stands as original value	Stands as original value	H10053	F
12	1-5: 0 or more visits	Same or fewer visits than indicated by H10053 or missing	Same or fewer visits than indicated by H10053 or missing	Stands as original value	Stands as original value	Stands as original value	
13	Missing	1-5, missing	1-5, missing	Stands as original value	Stands as original value	Stands as original value	

* Indication of backward coding (B) or forward coding (F).

Coding Table for Note 19:

Note 19 (Part a)
H10056, SEX, XSEXA, H10057-H10062

N19A	H10056 is :	SEX is:	H10057--H10062 are:	XSEXA is coded as:
1	Missing response	F	Any marked	2: Female
2	Missing response	F	All missing	2: Female
3	Missing response	M	Any marked	1: Male
4	Missing response	M	All missing	1: Male
5	Missing response	Z, missing	Any marked	2: Female
6	Missing response	Z	All missing	., missing value
7	Missing response	Missing	All missing	., missing value
8	1: Male	Any value	All missing	1: Male
9	1: Male	F	Any marked	2: Female
10	1: Male	M, Z, or missing	Any marked	1: Male
11	2: Female	Any value	Any marked	2: Female
12	2: Female	M	All missing	1: Male
13	2: Female	F, Z, or missing	All missing	2: Female

SEX (PNSEXCD) is the gender from the DEERS file. This variable is not used to override questionnaire responses, but to clear up any omissions or discrepancies in the responses.

XSEXA is the recoded gender variable after taking into account the self-reported response (H10056), any responses to gender-specific questions, and the gender of the sample beneficiary from DEERS.

Note 19 (Part B):
XSEXA, H10057 - H10062

N19B	XSEXA is:	H10057--H10062 are:	H10057--H10062 are coded as:	*
1	1: Male	"All are blank"	.N, valid skip	F
2	1: Male	At least one is "marked"	.N, valid skip if missing; .C, question should be skipped if marked	F
3	2: Female	"All are blank" or at least one is "marked"	Stand as original value	
4	Missing	"All are blank" or at least one is "marked"	Missing value	F

* Indication of backward coding (B) or forward coding (F).

Definition of "all are blank" in Coding Table for Note 19b:
All variables H10057--H10062 are missing.

Definition of "marked" in Coding Table for Note 19b:
Any pattern of marks outside the definition "all are blank".

Coding Table for Note 20
XSEXA, AGE, H10058, H10059

N20	XSEXA is:	AGE is:	H10058 is:	H10059 is:	H10058 is coded as:	H10059 is coded as:	*
1	1: Male	Any value	.C, question should be skipped, or .N, valid skip	C, question should be skipped, or .N, valid skip	Stands as original value	Stands as original value	
2	2: Female	Any value	2: 40 or over	Any value	Stands as original value	Stands as original value	
3	2: Female	Any value	1: Under 40	Any value	Stands as original value	.N, valid skip if missing; .C, question should be skipped if marked	F
4	2: Female	Any value	Missing	Marked	2: >= 40	Stands as original value	B
5	2: Female	< 40	Missing	Missing	1: < 40	.N, valid skip	F B
6	2: Female	>=40	Missing	Missing	2: >= 40	Stands as original value	B
7	2: Female	Missing	Missing	Missing	Stands as original value	Stands as original value	
8	Missing	Any value	Missing	Missing	Stands as original value	Stands as original value	

* Indication of backward coding (B) or forward coding (F).

AGE (DAGEQY) is from the DEERS file. This variable is not used to override questionnaire responses, but to clear up any omissions or discrepancies in the responses.

Coding Table for Note 21:
XSEXA, H10060, H10061, H10062

N21	XSEXA is:	H10060 is:	H10061 is:	H10062 is:	H10060 is coded as:	H10061 is coded as:	H10062 is coded as:	*
1	1: Male	Any value	Any value	Any value	Stands as original value	Stands as original value	Stands as original value	
2	2: Female	1: Pregnant now	1: First trimester	Any value	Stands as original value	Stands as original value	.N, valid skip if missing; .C, question should be skipped if marked	F
3	2: Female	1: Pregnant now	2: Second trimester	2: Third trimester	Stands as original value	Stands as original value	.: missing value	F
4	2: Female	1: Pregnant now	2: Second trimester	4: First trimester, 3: second trimester, 1: did not receive prenatal care, or missing	Stands as original value	Stands as original value	Stands as original value	
5	2: Female	1: Pregnant now	3: Third trimester, missing response	Any value	Stands as original value	Stands as original value	Stands as original value	
6	2: Female	2: Pregnant in last 12 months	Any value	Any value	Stands as original value	.N, valid skip if missing; .C, question should be skipped if marked	Stands as original value	F
7	2: Female	3: Not pregnant in past 12 months	Any value	Any value	Stands as original value	.N, valid skip if missing; .C, question should be skipped if marked	.N, valid skip if missing; .C, question should be skipped if marked	F
8	2: Female	Missing response	1: First trimester	Any value	1: Pregnant now	Stands as original value	.N, valid skip if missing; .C, question should be skipped if marked	B F

* Indication of backward coding (B) or forward coding (F).

Coding Table for Note 21 continued:

N21	XSEXA is:	H10060 is:	H10061 is:	H10062 is:	H10060 is coded as:	H10061 is coded as:	H10062 is coded as:	*
9	2: Female	Missing response	2: Second trimester	2: Third trimester	1: Pregnant now	Stands as original value	.: missing value	B F
10	2: Female	Missing response	2: Second trimester	4: First trimester, 3: second trimester, 1: did not receive prenatal care, or missing	1: Pregnant now	Stands as original value	Stands as original value	B
11	2: Female	Missing response	3: Third trimester	Any value	1: Pregnant now	Stands as original value	Stands as original value	B
12	2: Female	Missing response	Missing response	Any value	Stands as original value	Stands as original value	Stands as original value	F
13	Missing	Missing response	Marked, missing response	Any value	Stands as original value	Stands as original value	Stands as original value	

* Indication of backward coding (B) or forward coding (F).

Coding Table for Note 22:
H10065, H10066

N22	H10065 is:	H10066 is:	H10065 is coded as:	H10066 is coded as:	*
1	1: Yes	Any value	Stands as original value	Stands as original value	
2	2: No or missing response	1: Yes or 2: no	1: Yes	Stands as original value	B
3	2: No	Missing response	Stands as original value	.N, valid skip	F
4	Missing response	Missing response	Stands as original value	Stands as original value	

* Indication of backward coding (B) or forward coding (F).

Coding Table for Note 23:
H10067, H10068

N23	H10067 is:	H10068 is:	H10067 is coded as:	H10068 is coded as:	*
1	1: Yes	Any value	Stands as original value	Stands as original value	
2	2: No or missing response	1: Yes or 2: no	1: Yes	Stands as original value	B
3	2: No	Missing response	Stands as original value	.N, valid skip	F
4	Missing response	Missing response	Stands as original value	Stands as original value	

* Indication of backward coding (B) or forward coding (F).

Coding Table for Note 24:
H10071, H10071A-H10071E

N24	H10071A is:	H10071B is:	H10071C is:	H10071D is:	H10071E is:	H10071 is coded as:	H10071A-E are coded as:	*
1	Any value	1: Marked	Any value	Any value	Any value	2: Yes, Mexican, Mexican American, Chicano	Stand as original value	F
2	Any value	2: Unmarked	Any value	Any value	1: Marked	5: Yes, other Spanish, Hispanic, or Latino	Stand as original value	F
3	Any value	2: Unmarked	1: Marked	Any value	2: Unmarked	3: Yes, Puerto Rican	Stand as original value	F
4	Any value	2: Unmarked	2: Unmarked	1: Marked	2: Unmarked	4: Yes, Cuban	Stand as original value	F
5	1: Marked	2: Unmarked	2: Unmarked	2: Unmarked	2: Unmarked	1: No, not Spanish, Hispanic, or Latino	Stand as original value	F
6	2: Unmarked	2: Unmarked	2: Unmarked	2: Unmarked	2: Unmarked	.: Missing	Stand as original value	F

* Indication of backward coding (B) or forward coding (F).

APPENDIX E

SAS PROC CONTENTS—ALPHABETICAL 2010 ADULT HCSDB

PAGE IS INTENTIONALLY LEFT BLANK TO ALLOW FOR DOUBLE-SIDED COPYING

The CONTENTS Procedure

Data Set Name	IN.HCS10A_1	Observations	51551
Member Type	DATA	Variables	666
Engine	V9	Indexes	0
Created	Monday, November 01, 2010 03:18:44 PM	Observation Length	4225
Last Modified	Monday, November 01, 2010 03:18:44 PM	Deleted Observations	0
Protection		Compressed	CHAR
Data Set Type		Reuse Space	NO
Label		Point to Observations	YES
Data Representation	WINDOWS_32	Sorted	NO
Encoding	wlatin1 Western (Windows)		

Engine/Host Dependent Information

Data Set Page Size	16384
Number of Data Set Pages	12903
Number of Data Set Repairs	0
File Name	L:\2010\DATA\hcs10a_1.sas7bdat
Release Created	9.0101M3
Host Created	XP_PRO

Alphabetic List of Variables and Attributes

#	Variable	Type	Len	Format	Informat	Label
16	ACV	Char	1	$ACV2_.		Alternate Care Value
364	BWT	Num	8			BWT - Basic Sampling Weight
426	CFWT	Num	8			Combined Annual NEW Weight
427	CFWT1	Num	8			Combined Replicated NEW Weight 1
428	CFWT2	Num	8			Combined Replicated NEW Weight 2
429	CFWT3	Num	8			Combined Replicated NEW Weight 3
430	CFWT4	Num	8			Combined Replicated NEW Weight 4
431	CFWT5	Num	8			Combined Replicated NEW Weight 5
432	CFWT6	Num	8			Combined Replicated NEW Weight 6
433	CFWT7	Num	8			Combined Replicated NEW Weight 7
434	CFWT8	Num	8			Combined Replicated NEW Weight 8
435	CFWT9	Num	8			Combined Replicated NEW Weight 9
436	CFWT10	Num	8			Combined Replicated NEW Weight 10
437	CFWT11	Num	8			Combined Replicated NEW Weight 11
438	CFWT12	Num	8			Combined Replicated NEW Weight 12
439	CFWT13	Num	8			Combined Replicated NEW Weight 13
440	CFWT14	Num	8			Combined Replicated NEW Weight 14
441	CFWT15	Num	8			Combined Replicated NEW Weight 15
442	CFWT16	Num	8			Combined Replicated NEW Weight 16
443	CFWT17	Num	8			Combined Replicated NEW Weight 17
444	CFWT18	Num	8			Combined Replicated NEW Weight 18
445	CFWT19	Num	8			Combined Replicated NEW Weight 19
446	CFWT20	Num	8			Combined Replicated NEW Weight 20
447	CFWT21	Num	8			Combined Replicated NEW Weight 21
448	CFWT22	Num	8			Combined Replicated NEW Weight 22
449	CFWT23	Num	8			Combined Replicated NEW Weight 23
450	CFWT24	Num	8			Combined Replicated NEW Weight 24
451	CFWT25	Num	8			Combined Replicated NEW Weight 25
452	CFWT26	Num	8			Combined Replicated NEW Weight 26
453	CFWT27	Num	8			Combined Replicated NEW Weight 27
454	CFWT28	Num	8			Combined Replicated NEW Weight 28
455	CFWT29	Num	8			Combined Replicated NEW Weight 29
456	CFWT30	Num	8			Combined Replicated NEW Weight 30
457	CFWT31	Num	8			Combined Replicated NEW Weight 31
458	CFWT32	Num	8			Combined Replicated NEW Weight 32
459	CFWT33	Num	8			Combined Replicated NEW Weight 33
460	CFWT34	Num	8			Combined Replicated NEW Weight 34
461	CFWT35	Num	8			Combined Replicated NEW Weight 35
462	CFWT36	Num	8			Combined Replicated NEW Weight 36
463	CFWT37	Num	8			Combined Replicated NEW Weight 37
464	CFWT38	Num	8			Combined Replicated NEW Weight 38
465	CFWT39	Num	8			Combined Replicated NEW Weight 39
466	CFWT40	Num	8			Combined Replicated NEW Weight 40
467	CFWT41	Num	8			Combined Replicated NEW Weight 41

The CONTENTS Procedure

Alphabetic List of Variables and Attributes

#	Variable	Type	Len	Format	Informat	Label
468	CFWT42	Num	8			Combined Replicated NEW Weight 42
469	CFWT43	Num	8			Combined Replicated NEW Weight 43
470	CFWT44	Num	8			Combined Replicated NEW Weight 44
471	CFWT45	Num	8			Combined Replicated NEW Weight 45
472	CFWT46	Num	8			Combined Replicated NEW Weight 46
473	CFWT47	Num	8			Combined Replicated NEW Weight 47
474	CFWT48	Num	8			Combined Replicated NEW Weight 48
475	CFWT49	Num	8			Combined Replicated NEW Weight 49
476	CFWT50	Num	8			Combined Replicated NEW Weight 50
477	CFWT51	Num	8			Combined Replicated NEW Weight 51
478	CFWT52	Num	8			Combined Replicated NEW Weight 52
479	CFWT53	Num	8			Combined Replicated NEW Weight 53
480	CFWT54	Num	8			Combined Replicated NEW Weight 54
481	CFWT55	Num	8			Combined Replicated NEW Weight 55
482	CFWT56	Num	8			Combined Replicated NEW Weight 56
483	CFWT57	Num	8			Combined Replicated NEW Weight 57
484	CFWT58	Num	8			Combined Replicated NEW Weight 58
485	CFWT59	Num	8			Combined Replicated NEW Weight 59
486	CFWT60	Num	8			Combined Replicated NEW Weight 60
487	CFWT61	Num	8			Combined Replicated NEW Weight 61
488	CFWT62	Num	8			Combined Replicated NEW Weight 62
489	CFWT63	Num	8			Combined Replicated NEW Weight 63
490	CFWT64	Num	8			Combined Replicated NEW Weight 64
491	CFWT65	Num	8			Combined Replicated NEW Weight 65
492	CFWT66	Num	8			Combined Replicated NEW Weight 66
493	CFWT67	Num	8			Combined Replicated NEW Weight 67
494	CFWT68	Num	8			Combined Replicated NEW Weight 68
495	CFWT69	Num	8			Combined Replicated NEW Weight 69
496	CFWT70	Num	8			Combined Replicated NEW Weight 70
497	CFWT71	Num	8			Combined Replicated NEW Weight 71
498	CFWT72	Num	8			Combined Replicated NEW Weight 72
499	CFWT73	Num	8			Combined Replicated NEW Weight 73
500	CFWT74	Num	8			Combined Replicated NEW Weight 74
501	CFWT75	Num	8			Combined Replicated NEW Weight 75
502	CFWT76	Num	8			Combined Replicated NEW Weight 76
503	CFWT77	Num	8			Combined Replicated NEW Weight 77
504	CFWT78	Num	8			Combined Replicated NEW Weight 78
505	CFWT79	Num	8			Combined Replicated NEW Weight 79
506	CFWT80	Num	8			Combined Replicated NEW Weight 80
507	CFWT81	Num	8			Combined Replicated NEW Weight 81
508	CFWT82	Num	8			Combined Replicated NEW Weight 82
509	CFWT83	Num	8			Combined Replicated NEW Weight 83
510	CFWT84	Num	8			Combined Replicated NEW Weight 84
511	CFWT85	Num	8			Combined Replicated NEW Weight 85
512	CFWT86	Num	8			Combined Replicated NEW Weight 86
513	CFWT87	Num	8			Combined Replicated NEW Weight 87
514	CFWT88	Num	8			Combined Replicated NEW Weight 88
515	CFWT89	Num	8			Combined Replicated NEW Weight 89
516	CFWT90	Num	8			Combined Replicated NEW Weight 90
517	CFWT91	Num	8			Combined Replicated NEW Weight 91
518	CFWT92	Num	8			Combined Replicated NEW Weight 92
519	CFWT93	Num	8			Combined Replicated NEW Weight 93
520	CFWT94	Num	8			Combined Replicated NEW Weight 94
521	CFWT95	Num	8			Combined Replicated NEW Weight 95
522	CFWT96	Num	8			Combined Replicated NEW Weight 96
523	CFWT97	Num	8			Combined Replicated NEW Weight 97
524	CFWT98	Num	8			Combined Replicated NEW Weight 98
525	CFWT99	Num	8			Combined Replicated NEW Weight 99
526	CFWT100	Num	8			Combined Replicated NEW Weight 100
527	CFWT101	Num	8			Combined Replicated NEW Weight 101
528	CFWT102	Num	8			Combined Replicated NEW Weight 102
529	CFWT103	Num	8			Combined Replicated NEW Weight 103
530	CFWT104	Num	8			Combined Replicated NEW Weight 104
531	CFWT105	Num	8			Combined Replicated NEW Weight 105
532	CFWT106	Num	8			Combined Replicated NEW Weight 106
533	CFWT107	Num	8			Combined Replicated NEW Weight 107

The CONTENTS Procedure

Alphabetic List of Variables and Attributes

#	Variable	Type	Len	Format	Informat	Label
534	CFWT108	Num	8			Combined Replicated NEW Weight 108
535	CFWT109	Num	8			Combined Replicated NEW Weight 109
536	CFWT110	Num	8			Combined Replicated NEW Weight 110
537	CFWT111	Num	8			Combined Replicated NEW Weight 111
538	CFWT112	Num	8			Combined Replicated NEW Weight 112
539	CFWT113	Num	8			Combined Replicated NEW Weight 113
540	CFWT114	Num	8			Combined Replicated NEW Weight 114
541	CFWT115	Num	8			Combined Replicated NEW Weight 115
542	CFWT116	Num	8			Combined Replicated NEW Weight 116
543	CFWT117	Num	8			Combined Replicated NEW Weight 117
544	CFWT118	Num	8			Combined Replicated NEW Weight 118
545	CFWT119	Num	8			Combined Replicated NEW Weight 119
546	CFWT120	Num	8			Combined Replicated NEW Weight 120
547	CFWT121	Num	8			Combined Replicated NEW Weight 121
548	CFWT122	Num	8			Combined Replicated NEW Weight 122
549	CFWT123	Num	8			Combined Replicated NEW Weight 123
550	CFWT124	Num	8			Combined Replicated NEW Weight 124
551	CFWT125	Num	8			Combined Replicated NEW Weight 125
552	CFWT126	Num	8			Combined Replicated NEW Weight 126
553	CFWT127	Num	8			Combined Replicated NEW Weight 127
554	CFWT128	Num	8			Combined Replicated NEW Weight 128
555	CFWT129	Num	8			Combined Replicated NEW Weight 129
556	CFWT130	Num	8			Combined Replicated NEW Weight 130
557	CFWT131	Num	8			Combined Replicated NEW Weight 131
558	CFWT132	Num	8			Combined Replicated NEW Weight 132
559	CFWT133	Num	8			Combined Replicated NEW Weight 133
560	CFWT134	Num	8			Combined Replicated NEW Weight 134
561	CFWT135	Num	8			Combined Replicated NEW Weight 135
562	CFWT136	Num	8			Combined Replicated NEW Weight 136
563	CFWT137	Num	8			Combined Replicated NEW Weight 137
564	CFWT138	Num	8			Combined Replicated NEW Weight 138
565	CFWT139	Num	8			Combined Replicated NEW Weight 139
566	CFWT140	Num	8			Combined Replicated NEW Weight 140
567	CFWT141	Num	8			Combined Replicated NEW Weight 141
568	CFWT142	Num	8			Combined Replicated NEW Weight 142
569	CFWT143	Num	8			Combined Replicated NEW Weight 143
570	CFWT144	Num	8			Combined Replicated NEW Weight 144
571	CFWT145	Num	8			Combined Replicated NEW Weight 145
572	CFWT146	Num	8			Combined Replicated NEW Weight 146
573	CFWT147	Num	8			Combined Replicated NEW Weight 147
574	CFWT148	Num	8			Combined Replicated NEW Weight 148
575	CFWT149	Num	8			Combined Replicated NEW Weight 149
576	CFWT150	Num	8			Combined Replicated NEW Weight 150
577	CFWT151	Num	8			Combined Replicated NEW Weight 151
578	CFWT152	Num	8			Combined Replicated NEW Weight 152
579	CFWT153	Num	8			Combined Replicated NEW Weight 153
580	CFWT154	Num	8			Combined Replicated NEW Weight 154
581	CFWT155	Num	8			Combined Replicated NEW Weight 155
582	CFWT156	Num	8			Combined Replicated NEW Weight 156
583	CFWT157	Num	8			Combined Replicated NEW Weight 157
584	CFWT158	Num	8			Combined Replicated NEW Weight 158
585	CFWT159	Num	8			Combined Replicated NEW Weight 159
586	CFWT160	Num	8			Combined Replicated NEW Weight 160
587	CFWT161	Num	8			Combined Replicated NEW Weight 161
588	CFWT162	Num	8			Combined Replicated NEW Weight 162
589	CFWT163	Num	8			Combined Replicated NEW Weight 163
590	CFWT164	Num	8			Combined Replicated NEW Weight 164
591	CFWT165	Num	8			Combined Replicated NEW Weight 165
592	CFWT166	Num	8			Combined Replicated NEW Weight 166
593	CFWT167	Num	8			Combined Replicated NEW Weight 167
594	CFWT168	Num	8			Combined Replicated NEW Weight 168
595	CFWT169	Num	8			Combined Replicated NEW Weight 169
596	CFWT170	Num	8			Combined Replicated NEW Weight 170
597	CFWT171	Num	8			Combined Replicated NEW Weight 171
598	CFWT172	Num	8			Combined Replicated NEW Weight 172
599	CFWT173	Num	8			Combined Replicated NEW Weight 173

The CONTENTS Procedure

Alphabetic List of Variables and Attributes

#	Variable	Type	Len	Format	Informat	Label
600	CFWT174	Num	8			Combined Replicated NEW Weight 174
601	CFWT175	Num	8			Combined Replicated NEW Weight 175
602	CFWT176	Num	8			Combined Replicated NEW Weight 176
603	CFWT177	Num	8			Combined Replicated NEW Weight 177
604	CFWT178	Num	8			Combined Replicated NEW Weight 178
605	CFWT179	Num	8			Combined Replicated NEW Weight 179
606	CFWT180	Num	8			Combined Replicated NEW Weight 180
607	CFWT181	Num	8			Combined Replicated NEW Weight 181
608	CFWT182	Num	8			Combined Replicated NEW Weight 182
609	CFWT183	Num	8			Combined Replicated NEW Weight 183
610	CFWT184	Num	8			Combined Replicated NEW Weight 184
611	CFWT185	Num	8			Combined Replicated NEW Weight 185
612	CFWT186	Num	8			Combined Replicated NEW Weight 186
613	CFWT187	Num	8			Combined Replicated NEW Weight 187
614	CFWT188	Num	8			Combined Replicated NEW Weight 188
615	CFWT189	Num	8			Combined Replicated NEW Weight 189
616	CFWT190	Num	8			Combined Replicated NEW Weight 190
617	CFWT191	Num	8			Combined Replicated NEW Weight 191
618	CFWT192	Num	8			Combined Replicated NEW Weight 192
619	CFWT193	Num	8			Combined Replicated NEW Weight 193
620	CFWT194	Num	8			Combined Replicated NEW Weight 194
621	CFWT195	Num	8			Combined Replicated NEW Weight 195
622	CFWT196	Num	8			Combined Replicated NEW Weight 196
623	CFWT197	Num	8			Combined Replicated NEW Weight 197
624	CFWT198	Num	8			Combined Replicated NEW Weight 198
625	CFWT199	Num	8			Combined Replicated NEW Weight 199
626	CFWT200	Num	8			Combined Replicated NEW Weight 200
627	CFWT201	Num	8			Combined Replicated NEW Weight 201
628	CFWT202	Num	8			Combined Replicated NEW Weight 202
629	CFWT203	Num	8			Combined Replicated NEW Weight 203
630	CFWT204	Num	8			Combined Replicated NEW Weight 204
631	CFWT205	Num	8			Combined Replicated NEW Weight 205
632	CFWT206	Num	8			Combined Replicated NEW Weight 206
633	CFWT207	Num	8			Combined Replicated NEW Weight 207
634	CFWT208	Num	8			Combined Replicated NEW Weight 208
635	CFWT209	Num	8			Combined Replicated NEW Weight 209
636	CFWT210	Num	8			Combined Replicated NEW Weight 210
637	CFWT211	Num	8			Combined Replicated NEW Weight 211
638	CFWT212	Num	8			Combined Replicated NEW Weight 212
639	CFWT213	Num	8			Combined Replicated NEW Weight 213
640	CFWT214	Num	8			Combined Replicated NEW Weight 214
641	CFWT215	Num	8			Combined Replicated NEW Weight 215
642	CFWT216	Num	8			Combined Replicated NEW Weight 216
643	CFWT217	Num	8			Combined Replicated NEW Weight 217
644	CFWT218	Num	8			Combined Replicated NEW Weight 218
645	CFWT219	Num	8			Combined Replicated NEW Weight 219
646	CFWT220	Num	8			Combined Replicated NEW Weight 220
647	CFWT221	Num	8			Combined Replicated NEW Weight 221
648	CFWT222	Num	8			Combined Replicated NEW Weight 222
649	CFWT223	Num	8			Combined Replicated NEW Weight 223
650	CFWT224	Num	8			Combined Replicated NEW Weight 224
651	CFWT225	Num	8			Combined Replicated NEW Weight 225
652	CFWT226	Num	8			Combined Replicated NEW Weight 226
653	CFWT227	Num	8			Combined Replicated NEW Weight 227
654	CFWT228	Num	8			Combined Replicated NEW Weight 228
655	CFWT229	Num	8			Combined Replicated NEW Weight 229
656	CFWT230	Num	8			Combined Replicated NEW Weight 230
657	CFWT231	Num	8			Combined Replicated NEW Weight 231
658	CFWT232	Num	8			Combined Replicated NEW Weight 232
659	CFWT233	Num	8			Combined Replicated NEW Weight 233
660	CFWT234	Num	8			Combined Replicated NEW Weight 234
661	CFWT235	Num	8			Combined Replicated NEW Weight 235
662	CFWT236	Num	8			Combined Replicated NEW Weight 236
663	CFWT237	Num	8			Combined Replicated NEW Weight 237
664	CFWT238	Num	8			Combined Replicated NEW Weight 238
665	CFWT239	Num	8			Combined Replicated NEW Weight 239

The CONTENTS Procedure

Alphabetic List of Variables and Attributes

#	Variable	Type	Len	Format	Informat	Label
666	CFWT240	Num	8			Combined Replicated NEW Weight 240
17	DBENCAT	Char	3	$BENCAT.		Beneficiary Category
18	DSPONSVC	Char	1	$SPONSVC.		Derived Sponsor Branch of Service
267	DUPFLAG	Char	3			Multiple Response Indicator
8	D_HEALTH	Char	2	$DHEALTH.		Health Service Region
5	ENBGSMPL	Char	2	$ENBGS.		Enrollment by beneficiary category
266	FLAG_FIN	Char	5	$FINAL.		Final Disposition
268	FNSTATUS	Num	8	FNSTATS.		Final Status
365	FWRWT	Num	8			Final NEW Weight
366	FWRWT1	Num	8			Replicated/JackKnife NEW Weight 1
367	FWRWT2	Num	8			Replicated/JackKnife NEW Weight 2
368	FWRWT3	Num	8			Replicated/JackKnife NEW Weight 3
369	FWRWT4	Num	8			Replicated/JackKnife NEW Weight 4
370	FWRWT5	Num	8			Replicated/JackKnife NEW Weight 5
371	FWRWT6	Num	8			Replicated/JackKnife NEW Weight 6
372	FWRWT7	Num	8			Replicated/JackKnife NEW Weight 7
373	FWRWT8	Num	8			Replicated/JackKnife NEW Weight 8
374	FWRWT9	Num	8			Replicated/JackKnife NEW Weight 9
375	FWRWT10	Num	8			Replicated/JackKnife NEW Weight 10
376	FWRWT11	Num	8			Replicated/JackKnife NEW Weight 11
377	FWRWT12	Num	8			Replicated/JackKnife NEW Weight 12
378	FWRWT13	Num	8			Replicated/JackKnife NEW Weight 13
379	FWRWT14	Num	8			Replicated/JackKnife NEW Weight 14
380	FWRWT15	Num	8			Replicated/JackKnife NEW Weight 15
381	FWRWT16	Num	8			Replicated/JackKnife NEW Weight 16
382	FWRWT17	Num	8			Replicated/JackKnife NEW Weight 17
383	FWRWT18	Num	8			Replicated/JackKnife NEW Weight 18
384	FWRWT19	Num	8			Replicated/JackKnife NEW Weight 19
385	FWRWT20	Num	8			Replicated/JackKnife NEW Weight 20
386	FWRWT21	Num	8			Replicated/JackKnife NEW Weight 21
387	FWRWT22	Num	8			Replicated/JackKnife NEW Weight 22
388	FWRWT23	Num	8			Replicated/JackKnife NEW Weight 23
389	FWRWT24	Num	8			Replicated/JackKnife NEW Weight 24
390	FWRWT25	Num	8			Replicated/JackKnife NEW Weight 25
391	FWRWT26	Num	8			Replicated/JackKnife NEW Weight 26
392	FWRWT27	Num	8			Replicated/JackKnife NEW Weight 27
393	FWRWT28	Num	8			Replicated/JackKnife NEW Weight 28
394	FWRWT29	Num	8			Replicated/JackKnife NEW Weight 29
395	FWRWT30	Num	8			Replicated/JackKnife NEW Weight 30
396	FWRWT31	Num	8			Replicated/JackKnife NEW Weight 31
397	FWRWT32	Num	8			Replicated/JackKnife NEW Weight 32
398	FWRWT33	Num	8			Replicated/JackKnife NEW Weight 33
399	FWRWT34	Num	8			Replicated/JackKnife NEW Weight 34
400	FWRWT35	Num	8			Replicated/JackKnife NEW Weight 35
401	FWRWT36	Num	8			Replicated/JackKnife NEW Weight 36
402	FWRWT37	Num	8			Replicated/JackKnife NEW Weight 37
403	FWRWT38	Num	8			Replicated/JackKnife NEW Weight 38
404	FWRWT39	Num	8			Replicated/JackKnife NEW Weight 39
405	FWRWT40	Num	8			Replicated/JackKnife NEW Weight 40
406	FWRWT41	Num	8			Replicated/JackKnife NEW Weight 41
407	FWRWT42	Num	8			Replicated/JackKnife NEW Weight 42
408	FWRWT43	Num	8			Replicated/JackKnife NEW Weight 43
409	FWRWT44	Num	8			Replicated/JackKnife NEW Weight 44
410	FWRWT45	Num	8			Replicated/JackKnife NEW Weight 45
411	FWRWT46	Num	8			Replicated/JackKnife NEW Weight 46
412	FWRWT47	Num	8			Replicated/JackKnife NEW Weight 47
413	FWRWT48	Num	8			Replicated/JackKnife NEW Weight 48
414	FWRWT49	Num	8			Replicated/JackKnife NEW Weight 49
415	FWRWT50	Num	8			Replicated/JackKnife NEW Weight 50
416	FWRWT51	Num	8			Replicated/JackKnife NEW Weight 51
417	FWRWT52	Num	8			Replicated/JackKnife NEW Weight 52
418	FWRWT53	Num	8			Replicated/JackKnife NEW Weight 53
419	FWRWT54	Num	8			Replicated/JackKnife NEW Weight 54
420	FWRWT55	Num	8			Replicated/JackKnife NEW Weight 55
421	FWRWT56	Num	8			Replicated/JackKnife NEW Weight 56
422	FWRWT57	Num	8			Replicated/JackKnife NEW Weight 57

The CONTENTS Procedure

Alphabetic List of Variables and Attributes

#	Variable	Type	Len	Format	Informat	Label
423	FWRWT58	Num	8			Replicated/JackKnife NEW Weight 58
424	FWRWT59	Num	8			Replicated/JackKnife NEW Weight 59
425	FWRWT60	Num	8			Replicated/JackKnife NEW Weight 60
21	H10001	Num	4	YN.		Are you the person listed on envelope
37	H10003	Num	4	HPLAN1_.		Which health plan did you use most
38	H10004	Num	4	HPTIME.		Yrs in a row with health plan
39	H10005	Num	4	PLACE.		In lst yr:fclty use most for Health care
40	H10006	Num	4	YN.		In lst yr:ill/injry/cond care right away
41	H10007	Num	4	OFTEN2_.		In lst yr:get urgnt care as soon as wntd
42	H10008	Num	4	TIME1_.		In lst yr:wait btwn try get care,see prv
43	H10009	Num	4	YN.		In lst yr:make appts non-urgnt hlth care
44	H10010	Num	4	OFTEN3_.		In lst yr:non-urg hlth cre appt whn wntd
45	H10011	Num	4	TIME2_.		In lst yr:days btwn appt & see prvder
46	H10012	Num	4	OFTEN4_.		In lst yr:goto emrgncy rm for own care
47	H10013	Num	4	OFTEN4_.		In lst yr:goto Dr office/clinic for care
48	H10014	Num	4	OFTEN8_.		Lst yr: How often talk to doctor about illness prvntn
49	H10015	Num	4	YN.		Lst yr: Did doctor tell you more than 1 choice for trtmnt
50	H10016	Num	4	YNDEF.		Lst yr: Did talk to doctor about pros/cons of trtmnt
51	H10017	Num	4	YNDEF.		Lst yr: Did doctor ask which trtmnt option best for you
52	H10018	Num	4	RATE3_.		Rating of all health care in lst yr
53	H10019	Num	4	YN.		Have one person think of as personal Dr
54	H10020	Num	4	OFTEN10_.		Lst yr: How often visit prsnl doctor for care for yourself
55	H10021	Num	4	OFTEN5_.		In lst yr:how oftn Drs listen to you
56	H10022	Num	4	OFTEN5_.		In lst yr:how oftn Drs explain things
57	H10023	Num	4	OFTEN5_.		In lst yr:how oftn Drs show respect
58	H10024	Num	4	OFTEN5_.		In lst yr:how oftn Drs spend enough time
59	H10025	Num	4	YN.		Lst yr: Did get care from doctor other than prsnl doctor
60	H10026	Num	4	OFTEN8_.		Lst yr: How often prsnl doctor seemed infrmd of care from other doctors
61	H10027	Num	4	RATE6_.		Rating of your personal Dr
62	H10028	Num	4	YN.		Lst yr: Did make any appointments to see spclst
63	H10029	Num	4	OFTEN9_.		Lst yr: How often easy to get appointments with spclsts
64	H10030	Num	4	SPCLST.		Lst yr: How many spclsts seen
65	H10031	Num	4	RATE2_.		Rating of specialist seen in lst yr
66	H10032	Num	4	YN.		Lst yr: Did try to get care, test, or trtmnt through health plan
67	H10033	Num	4	OFTEN11_.		Lst yr: How often easy to get care, test, or trtmnt
69	H10034	Num	4	OFTEN12_.		Lst yr: How often written material/Internet provide needed info
70	H10035	Num	4	YN.		Lst yr: Did look for info from health plan on cost of service/equipment
71	H10036	Num	4	OFTEN13_.		Lst yr: How often able to find out cost of service/equipment
72	H10037	Num	4	YN.		Lst yr: Did look for info from health plan on cost of prescription meds
73	H10038	Num	4	OFTEN14_.		Lst yr: How often able to find out cost of prescription meds
74	H10039	Num	4	YN.		Lst yr: Did try to get info/help from health plan's cstmr service
75	H10040	Num	4	OFTEN15_.		Lst yr: How often did cstmr service give needed info/help
76	H10041	Num	4	OFTEN15_.		Lst yr: How often did cstmr service treat with courtesy/respect
77	H10042	Num	4	YN.		Lst yr: Did health plan give any forms to fill out
78	H10043	Num	4	OFTEN16_.		Lst yr: How often were forms easy to fill out
79	H10044	Num	4	YNDNK.		In lst yr:send in any claims
80	H10045	Num	4	OFTEN6_.		Lst yr: How often did health plan handle claims quickly
81	H10046	Num	4	OFTEN6_.		In lst yr:how oftn handle claims correctly
82	H10047	Num	4	RATE4_.		Rating of all experience with hlth plan
83	H10048	Num	4	TIME5_.		Blood pressure: when lst reading
84	H10049	Num	4	YNBP_.		Blood pressure: know if too high or not
85	H10050	Num	4	TIME7_.		When did you lst have a flu shot
86	H10051	Num	4	YNDNK.		Smoked at least 100 cigarettes in life
87	H10052	Num	4	TIME8_.		Smoke everyday, some days or not at all

The CONTENTS Procedure

Alphabetic List of Variables and Attributes

#	Variable	Type	Len	Format	Informat	Label
88	H10053	Num	4	OFTEN7_.		Lst yr: # visits advised to quit smoking
89	H10054	Num	4	OFTEN7_.		# visits recom medic assist quit smoking
90	H10055	Num	4	OFTEN7_.		# vist discu meth/strag asst quit smokng
91	H10056	Num	4	SEX.		Are you male or female
92	H10057	Num	4	TIME11_.		Lst have a Pap smear test
93	H10058	Num	4	YN.		Are you under age 40
94	H10059	Num	4	TIME12_.		Lst time: breasts checked mammography
95	H10060	Num	4	YNPREG.		Been pregnant in lst yr or pregnant now
96	H10061	Num	4	PREG1_.		In what trimester is your pregnancy
97	H10062	Num	4	PREG2_.		Trimester first received prenatal care
98	H10063	Num	4	HEALTH.		In gnrl, how would you rate ovrall hlth
99	H10064	Num	4	YN.		Impairment/Hlth prblm limit activities
100	H10065	Num	4	YN.		Lst yr: Have seen doctor 3 or more times for same condition
101	H10066	Num	4	YN.		Has condition lasted for at least 3 months
102	H10067	Num	4	YN.		Need to take medicine prescribed by a doctor
103	H10068	Num	4	YN.		Medicine to treat condition that has lasted for at least 3 months
106	H10070	Num	4	TIME14_.		Weight without shoes
107	H10071	Num	4	HISP.		Are you Spanish/Hispanic/Latino
113	H10072	Num	4	MEDA.		Currently Covered Medicare Part A
114	H10073	Num	4	MEDB.		Currently Covered Medicare Part B
115	H10074	Num	4	MEDSUPP.		Currently Covered Medicare Supplemental
22	H10002A	Num	4	MARKED.		Health plan(s) covered: TRICARE Prime
23	H10002C	Num	4	MARKED.		Health plan(s) covered: TRICARE Ext/Stnd
24	H10002F	Num	4	MARKED.		Health plan(s) covered: Medicare
25	H10002G	Num	4	MARKED.		Health plan(s) covered: FEHBP
26	H10002H	Num	4	MARKED.		Health plan(s) covered: Medicaid
27	H10002I	Num	4	MARKED.		Health plan(s) covered: Civilian HMO
28	H10002J	Num	4	MARKED.		Health plan(s) covered: Other civilian
29	H10002K	Num	4	MARKED.		Health plan(s) covered: USFHP
30	H10002L	Num	4	MARKED.		Health plan(s) covered: Not sure
31	H10002M	Num	4	MARKED.		Health plan(s) covered: Veterans
32	H10002N	Num	4	MARKED.		Health plan(s) covered: TRICARE Plus
33	H10002O	Num	4	MARKED.		Health plan(s) covered: TRICARE For Life
34	H10002P	Num	4	MARKED.		Health plan(s) covered: TRICARE Supplmntl Ins
35	H10002Q	Num	4	MARKED.		Health plan(s) covered: TRICARE Reserve Select
36	H10002R	Num	4	MARKED.		Health plan(s) covered: Gov Hlth ins-other cntry
68	H10034B	Num	4	YN.		Lst yr: Did look for info from written material/Internet
104	H10069F	Num	4	TIME14_.		Height without shoes (feet)
105	H10069I	Num	4	TIME14_.		Height without shoes (inches)
108	H10071A	Num	4	MARKED.		Not Spanish/Hispanic/Latino
109	H10071B	Num	4	MARKED.		Mexican, Mexican American, Chicano
110	H10071C	Num	4	MARKED.		Puerto Rican
111	H10071D	Num	4	MARKED.		Cuban
112	H10071E	Num	4	MARKED.		Other Spanish, Hispanic, or Latino
357	HP_BP	Num	8	HAYNN2_.		Bld prsre chck in last 2 yrs,know rslts
361	HP_CESH2	Num	8	SMOKE.		Had smoking cessation counseling - HEDIS (modified)
358	HP_FLU	Num	8	HAYNN.		65 and older, flu shot in last 12 mnths
355	HP_MAM50	Num	8	HAYNN.		Women 50>=, mammography in pst 2 yrs
354	HP_MAMOG	Num	8	HAYNN.		Women 40>=, mammography in pst 2 yrs
362	HP_OBESE	Num	8	HAYNN.		Obese/Morbidly obese
356	HP_PAP	Num	8	HAYNN.		All women, Pap smear in last 3 yrs
353	HP_PRNTL	Num	8	PRNTL.		Prgnt in lst yr, receivd cre 1st trimstr
360	HP_SMKH2	Num	8	SMOKE.		Smoker under HEDIS definition (modified)
359	HP_SMOKE	Num	8	HAYNN.		Advised to quit smoking in last 12 mnths
352	KCIVINS	Num	8	HAYNN2_.		Beneficiary coverd by civilian insurance
351	KCIVOPQY	Num	8	HAGRID.		Outpat. visits-use Civilian fclty most
269	KEYCOUNT	Num	8			# Key Questions Answered
350	KMILOPQY	Num	8	HAGRID.		Outpat. visits-use Military fclty most
325	MISS_1	Num	8	HAMISS.		Count of: Violates Skip Pattern
326	MISS_3	Num	8	HAMISS.		Count of: do not use other tobacco products response
327	MISS_4	Num	8	HAMISS.		Count of: Incomplete grid error
328	MISS_5	Num	8	HAMISS.		Count of: Scalable reponse of Don't know
329	MISS_6	Num	8	HAMISS.		Count of: Not applicable - valid skip
330	MISS_7	Num	8	HAMISS.		Count of: Out-of-range error

The CONTENTS Procedure

Alphabetic List of Variables and Attributes

#	Variable	Type	Len	Format	Informat	Label
331	MISS_9	Num	8	HAMISS.		Count of: No response - invalid skip
332	MISS_TOT	Num	8	HAMISS.		Total number of missing responses
6	MPCSMPL	Num	8	MPCSMPL.		MPCSMPL - Military Personnel Category
1	MPRID	Char	8	$8.		Unique MPR Identifier
272	N1	Num	8	NOTES.		Coding Scheme Note 1
273	N2	Num	8	NOTES.		Coding Scheme Note 2
274	N3	Num	8	NOTES.		Coding Scheme Note 3
275	N4	Num	8	NOTES.		Coding Scheme Note 4
276	N5	Num	8	NOTES.		Coding Scheme Note 5
280	N6	Num	8	NOTES.		Coding Scheme Note 6
283	N7	Num	8	NOTES.		Coding Scheme Note 7
284	N8	Num	8	NOTES.		Coding Scheme Note 8
287	N9	Num	8	NOTES.		Coding Scheme Note 9
288	N10	Num	8	NOTES.		Coding Scheme Note 10
298	N11	Num	8	NOTES.		Coding Scheme Note 11
300	N12	Num	8	NOTES.		Coding Scheme Note 12
301	N13	Num	8	NOTES.		Coding Scheme Note 13
302	N14	Num	8	NOTES.		Coding Scheme Note 14
303	N15	Num	8	NOTES.		Coding Scheme Note 15
304	N16	Num	8	NOTES.		Coding Scheme Note 16
315	N17	Num	8	NOTES.		Coding Scheme Note 17
316	N18	Num	8	NOTES.		Coding Scheme Note 18
319	N20	Num	8	NOTES.		Coding Scheme Note 20
320	N21	Num	8	NOTES.		Coding Scheme Note 21
322	N22	Num	8	NOTES.		Coding Scheme Note 22
323	N23	Num	8	NOTES.		Coding Scheme Note 23
324	N24	Num	8	NOTES.		Coding Scheme Note 24
290	N10A1	Num	8	NOTES.		Coding Scheme Note 10A1
291	N10B1	Num	8	NOTES.		Coding Scheme Note 10B1
292	N10B2	Num	8	NOTES.		Coding Scheme Note 10B2
293	N10B3	Num	8	NOTES.		Coding Scheme Note 10B3
294	N10B4	Num	8	NOTES.		Coding Scheme Note 10B4
295	N10B5	Num	8	NOTES.		Coding Scheme Note 10B5
296	N10B6	Num	8	NOTES.		Coding Scheme Note 10B6
297	N10B7	Num	8	NOTES.		Coding Scheme Note 10B7
289	N10_Q3	Num	8	NOTES.		Coding Scheme Note 10_q3
299	N11B	Num	8	NOTES.		Coding Scheme Note 11B
305	N16A1	Num	8	NOTES.		Coding Scheme Note 16A1
306	N16A2	Num	8	NOTES.		Coding Scheme Note 16A2
307	N16B1	Num	8	NOTES.		Coding Scheme Note 16B1
308	N16B2	Num	8	NOTES.		Coding Scheme Note 16B2
309	N16B3	Num	8	NOTES.		Coding Scheme Note 16B3
310	N16B4	Num	8	NOTES.		Coding Scheme Note 16B4
311	N16C1	Num	8	NOTES.		Coding Scheme Note 16C1
312	N16C2	Num	8	NOTES.		Coding Scheme Note 16C2
313	N16C3	Num	8	NOTES.		Coding Scheme Note 16C3
314	N16C4	Num	8	NOTES.		Coding Scheme Note 16C4
317	N19A	Num	8	NOTES.		Coding Scheme Note 19A
318	N19B	Num	8	NOTES.		Coding Scheme Note 19B
321	N21A1	Num	8	NOTES.		Coding Scheme Note 21A1
277	N5A1	Num	8	NOTES.		Coding Scheme Note 5A1
278	N5A2	Num	8	NOTES.		Coding Scheme Note 5A2
279	N5A3	Num	8	NOTES.		Coding Scheme Note 5A3
282	N6A1	Num	8	NOTES.		Coding Scheme Note 6A1
281	N6_Q3	Num	8	NOTES.		Coding Scheme Note 6_q3
285	N8A1	Num	8	NOTES.		Coding Scheme Note 8A1
286	N8B1	Num	8	NOTES.		Coding Scheme Note 8B1
7	NHFF	Num	8			NHFF - Stratum Sample Size
265	ONTIME	Char	3			Responded Within 8 weeks of Mail-Out
347	OUTCATCH	Num	8	OCATCH.		Out of catchment area indicator
19	PATCAT	Char	7	$AGGBCAT.		Aggregated Beneficiary Category
15	PCM	Char	3	$PCM.		Primary Manager Code (CIV or MIL)
12	PNSEXCD	Char	1	$SEXCD.		Person Gender
20	PNTYPCD	Char	1	$PNTYPCD.		Person Type Code
363	POSTCELL	Char	7			ps cell for new wts - for all 4 quarters
270	QUARTER	Char	8			Survey Quarter

The CONTENTS Procedure

Alphabetic List of Variables and Attributes

#	Variable	Type	Len	Format	Informat	Label
11	RACEETHN	Char	1	$RACECD.		Race/Ethnic Code
13	RDAGEQY	Num	3	AGE_R.		Age at sampling-Capped(18 and below, 86 and above)
14	RFLDAGE	Num	3	AGE_R.		Age at fielding-Capped(18 and below, 86 and above)
123	S10009	Num	4	YN.		Same prsnl doctor/nurse before this hlth plan
124	S10010	Num	4	PROB1_.		Prblm getting prsnl doctor/nurse you are happy with
132	S10011	Num	4	AGREE2_.		Agree/disagree: able to see provider when needed
133	S10014	Num	4	SATISFY.		How satisfied with health care during last visit
125	S10B01	Num	4	MNTLHLTH.		Self rate of overall mental/emotional health
126	S10B02	Num	4	YN.		Lst yr: Needed treatmnt/cnslng-prsnl prob
127	S10B03	Num	4	PROB1_.		Lst yr: Prblm gttng needed treatmnt/cnslng
128	S10B04	Num	4	RATE5_.		Lst yr: Rate of treatmnt/cnslng received
164	S10B22	Num	4	S09B22_.		You or spouse been deployed to combat in past two yrs
160	S10B23	Num	4	YN.		Past month: nightmares/thoughts you did not want
161	S10B24	Num	4	YN.		Past month: tried not to think about or be reminded
162	S10B25	Num	4	YN.		Past month: constantly on guard, watchful, or startled
163	S10B26	Num	4	YN.		Past month: felt numb or detached from others
222	S10C01	Num	4	S10C01_.		Is prsnl doctor a general doctor, specialist, physician asst, or nurse
223	S10C02	Num	4	S10C02_.		How long have you been going to your prsnl doctor or nurse
224	S10C03	Num	4	YN.		Do you have physcl or mental condtn that interferes with ablty to work
225	S10C04	Num	4	S10C04_.		Does prsnl doctor or nurse understand how hlth prblms affect your life
229	S10C05	Num	4	OFTEN17_.		Lst yr: How many times did you go to spclsts for care for yourself
226	S10C06	Num	4	YN.		Lst yr: Were any decisions made about your health care
227	S10C07	Num	4	S10C07_.		Lst yr: How often were you involved as much as you wanted in decisions
228	S10C08	Num	4	S10C07_.		Lst yr: How often was it easy to get your doctors to agree with you
216	S10C09	Num	4	YN.		Lst yr: Did you need special medical equipment
217	S10C10	Num	4	S10C10_.		Lst yr: How much of a problem was it to get special medical equipment
218	S10C11	Num	4	YN.		Lst yr: Did you need special therapy
219	S10C12	Num	4	S10C12_.		Lst yr: How much of a problem was it to get special therapy
220	S10C13	Num	4	YN.		Lst yr: Did you need home health care or assistance
221	S10C14	Num	4	S10C14_.		Lst yr: How much of a problem was it to get home health care
235	S10C15	Num	4	YN.		Do you need the help of other persons with your personal care needs
236	S10C16	Num	4	YN.		Do you need help with your routine needs
237	S10C17	Num	4	YN.		Do you have physcl or mental condtn that interferes with your indpndnce
238	S10C18	Num	4	RATE4_.		Rating of hlth plan in providing equipment, services, and help you need
239	S10C19	Num	4	YN.		Lst yr: Have you been a patient in a hospital overnight or longer
130	S10D02	Num	4	TIME15_.		How often currently use smokeless tobacco products
129	S10D03	Num	4	YNDNK.		Do you use tobacco products other than cigarettes
131	S10D05	Num	4	VISIT2_.		Lst yr: how many visits advised to quit using other tobacco products
134	S10G18	Num	4	YN.		Self/Spouse/Parent rsrvst actv duty >30 cnscutv dys
135	S10G19	Num	4	RSRV1_.		Resv actvatd-cntngncy oprtns- >30 cnscutv dys
136	S10G23	Num	4	RSRV5_.		Sps/prnt resv actvatd-cntngncy oprtns- >30 cnscutv dys
137	S10G27	Num	4	RSRV8_.		Cvln hlth ins:Bfr bcmng elgbl for TRICARE
138	S10G28	Num	4	RSRV9_.		Current health care coverage
150	S10G30	Num	4	RSRV10_.		Self/plcy holder pay all/part cvlan hlth ins
151	S10G31	Num	4	RSRV11_.		Prblm gttng info frm TRICARE benefits
152	S10G32	Num	4	RSRV12_.		Is personal Dr a civilian
153	S10G33	Num	4	RSRV12_.		Personal Dr accpts TRICARE
154	S10G34	Num	4	RSRV13_.		Snc TRICARE elgbl: difficult to see psrnl dr
155	S10G35	Num	4	RSRV13_.		Snc TRICARE elgbl: difficult to see spclst
156	S10G40	Num	4	YN.		Aware of TRICARE Reserve Select (TRS)
157	S10G41	Num	4	RSRV15_.		I/Sponsor eligible to purchase TRS

The CONTENTS Procedure

Alphabetic List of Variables and Attributes

#	Variable	Type	Len	Format	Informat	Label
158	S10G42	Num	4	YN.		Aware of changes to TRS health plan
159	S10G43	Num	4	RSRV17_.		Enrolled in TRS since 10/1/2007
139	S10G29A	Num	4	MARKED.		Dnt Use TRICARE:grtr choice of drs /w civ plan
140	S10G29B	Num	4	MARKED.		Dnt Use TRICARE:btr cstmr srvc /w civ plan
141	S10G29C	Num	4	MARKED.		Dnt Use TRICARE:Prsnl dr not available
142	S10G29D	Num	4	MARKED.		Dnt Use TRICARE:Benefits poor
143	S10G29E	Num	4	MARKED.		Dnt Use TRICARE:get care easier /w civ plan
144	S10G29F	Num	4	MARKED.		Dnt Use TRICARE:Cost less /w civ plan
145	S10G29G	Num	4	MARKED.		Dnt Use TRICARE:no mltry facilities near me
146	S10G29H	Num	4	MARKED.		Dnt Use TRICARE:prefer civilian drs
147	S10G29I	Num	4	MARKED.		Dnt Use TRICARE:prefer civilian hospitals
148	S10G29J	Num	4	MARKED.		Dnt Use TRICARE:happy /w civ plan
149	S10G29K	Num	4	MARKED.		Dnt Use TRICARE:another reason
230	S10Q01	Num	4	YNDNK.		Have you ever had a blood stool test using a home kit
231	S10Q02	Num	4	COLON1_.		How long since last blood stool test using a home kit
232	S10Q03	Num	4	YNDNK.		Have you ever had a sigmoidoscopy or colonoscopy
233	S10Q04	Num	4	COLON2_.		How long since last sigmoidoscopy
234	S10Q05	Num	4	COLON3_.		How long since last colonoscopy
240	S10R01	Num	4	YN.		Does hlth plan require referral from dr to see spclst
241	S10R02	Num	4	YN.		Lst yr: did dr refer you to spclst
254	S10R05	Num	4	PROB1_.		Lst yr: how much prblm understanding process needed to see spclst
255	S10R06	Num	4	YN.		Lst yr: referred to any civilian spclsts
256	S10R07	Num	4	PROB1_.		How much prblm was wait time to see civilian spclst
257	S10R08	Num	4	TRVLTIME.		Lst yr: longest time spent traveling to see civilian spclst
258	S10R09	Num	4	YN.		Lst yr: travel more than 100 miles to see civilian spclst
259	S10R10	Num	4	OFTEN8_.		Lst yr: how often did dr seem informed about care from civilian spclsts
260	S10R11	Num	4	YN.		Lst yr: referred to spclst at MTF
261	S10R12	Num	4	PROB1_.		How much prblm was wait time to see spclst at MTF
262	S10R13	Num	4	TRVLTIME.		Lst yr: longest time spent traveling to see spclst at MTF
263	S10R14	Num	4	YN.		Lst yr: travel more than 100 miles to see spclst at MTF
264	S10R15	Num	4	OFTEN8_.		Lst yr: how often did dr seem informed about care from spclsts at MTF
242	S10R03A	Num	4	MARKED.		How spclst selected in lst yr: did not see spclst
243	S10R03B	Num	4	MARKED.		How spclst selected in lst yr: dr told me what spclst to see
244	S10R03C	Num	4	MARKED.		How spclst selected in lst yr: suggestion from friend/relative
245	S10R03D	Num	4	MARKED.		How spclst selected in lst yr: picked from list supplied by TRICARE or hlth plan
246	S10R03E	Num	4	MARKED.		How spclst selected in lst yr: picked on my own
247	S10R04A	Num	4	MARKED.		How appntmnt made in lst yr: contacted appntmnt line or referral desk
248	S10R04B	Num	4	MARKED.		How appntmnt made in lst yr: called an MTF
249	S10R04C	Num	4	MARKED.		How appntmnt made in lst yr: called prsnl dr
250	S10R04D	Num	4	MARKED.		How appntmnt made in lst yr: called spclst
251	S10R04E	Num	4	MARKED.		How appntmnt made in lst yr: asked prsnl dr to make appntmnt
252	S10R04F	Num	4	MARKED.		How appntmnt made in lst yr: prsnl dr made appntmnt
253	S10R04G	Num	4	MARKED.		How appntmnt made in lst yr: other
212	S10V01	Num	4	HLTHCARE.		Lst yr: how much hlthcare received from civilian prvdr ntwk
213	S10V02	Num	4	PROB4_.		Lst yr: how much problem to get hlthcare from civilian prvdr ntwk
214	S10V05	Num	4	YNNET.		Lst yr: doctor you wanted to see left civilian prvdr ntwk
178	S10V06	Num	4	PROB6_.		Lst yr: how much problem to find doctor from civilian prvdr ntwk
203	S10V07	Num	4	PROB7_.		Lst yr: how much problem to find spclst from civilian prvdr ntwk
215	S10V09	Num	4	YNTRI.		Lst yr: doctor you wanted to see not seeing new TRICARE patients

The CONTENTS Procedure

Alphabetic List of Variables and Attributes

```
  # Variable Type Len Format    Informat Label

165 S10V19   Num    4 YNDR.              Is prsnl doctor/nurse a civilian
166 S10V20   Num    4 PROB1_.             Lst yr: how much problem to find prsnl doctor to accept
TRICARE
177 S10V22   Num    4 YNDR.                  Is prsnl doctor/nurse in TRICARE civilian provider
network
188 S10V23   Num    4 YN.                Lst yr: did you see a civilian specialist
189 S10V24   Num    4 YN.                Lst yr: civilian specialist same as prsnl doctor
190 S10V25   Num    4 S10V25_.             Lst yr: how much problem to find specialist to accept
TRICARE
201 S10V27   Num    4 YN.                Lst yr: civilian specialist member of civilian network
202 S10V28   Num    4 S10V28_.           Specialty of civilian specialist you saw most often
179 S10V11A  Num    4 MARKED.             Prblm finding Dr from civilian ntwk: travel distance too
long
180 S10V11B  Num    4 MARKED.             Prblm finding Dr from civilian ntwk: communicating with
doctor(s)
181 S10V11C  Num    4 MARKED.            Prblm finding Dr from civilian ntwk:
                                         doctor(s) not taking new patients
182 S10V11D  Num    4 MARKED.            Prblm finding Dr from civilian ntwk:
                                         could not find the specialty I wanted
183 S10V11E  Num    4 MARKED.                Prblm finding Dr from civilian ntwk: did not like
doctor(s)
184 S10V11F  Num    4 MARKED.            Prblm finding Dr from civilian ntwk:
                                         wait for an appointment was too long
185 S10V11G  Num    4 MARKED.            Prblm finding Dr from civilian ntwk: could
                                         not find information about doctors
186 S10V11H  Num    4 MARKED.            Prblm finding Dr from civilian ntwk: other
187 S10V11I  Num    4 MARKED.              Prblm finding Dr from civilian ntwk: doctor's location
inconvenient
204 S10V12A  Num    4 MARKED.             Prblm finding spclst from civilian ntwk: travel distance
too long
205 S10V12B  Num    4 MARKED.              Prblm finding spclst from civilian ntwk: communicating
with doctor(s)
206 S10V12C  Num    4 MARKED.            Prblm finding spclst from civilian ntwk:
                                         doctor(s) not taking new patients
207 S10V12D  Num    4 MARKED.               Prblm finding spclst from civilian ntwk: did not like
doctor(s)
208 S10V12E  Num    4 MARKED.            Prblm finding spclst from civilian ntwk:
                                         wait for an appointment was too long
209 S10V12F  Num    4 MARKED.            Prblm finding spclst from civilian ntwk:
                                         could not find information about doctors
210 S10V12G  Num    4 MARKED.            Prblm finding spclst from civilian ntwk: other
211 S10V12H  Num    4 MARKED.            Prblm finding spclst from civilian ntwk:
                                         doctor's location inconvenient
167 S10V21A  Num    4 MARKED.             Prblm finding Dr to accept TRICARE: travel distance too
long
168 S10V21B  Num    4 MARKED.              Prblm finding Dr to accept TRICARE: communicating with
doctor(s)
169 S10V21C  Num    4 MARKED.             Prblm finding Dr to accept TRICARE: doctor(s) not taking
new patients
170 S10V21D  Num    4 MARKED.            Prblm finding Dr to accept TRICARE: doctor(s)
                                         not taking new TRICARE patients
171 S10V21E  Num    4 MARKED.            Prblm finding Dr to accept TRICARE: doctor(s)
                                         not accepting TRICARE payment
172 S10V21F  Num    4 MARKED.            Prblm finding Dr to accept TRICARE: could
                                         not find the specialty I wanted
173 S10V21G  Num    4 MARKED.                Prblm finding Dr to accept TRICARE: did not like
doctor(s)
174 S10V21H  Num    4 MARKED.            Prblm finding Dr to accept TRICARE:
                                         wait for an appointment was too long
175 S10V21I  Num    4 MARKED.            Prblm finding Dr to accept TRICARE: could
                                         not find information about doctors
176 S10V21J  Num    4 MARKED.            Prblm finding Dr to accept TRICARE: other
191 S10V26A  Num    4 MARKED.             Prblm finding spclst to accept TRICARE: travel distance
too long
192 S10V26B  Num    4 MARKED.               Prblm finding spclst to accept TRICARE: communicating
with doctor(s)
```

The CONTENTS Procedure

Alphabetic List of Variables and Attributes

#	Variable	Type	Len	Format	Informat	Label
193	S10V26C	Num	4	MARKED.		Prblm finding spclst to accept TRICARE: doctor(s) not taking new patients
194	S10V26D	Num	4	MARKED.		Prblm finding spclst to accept TRICARE: doctor(s) not taking new TRICARE patients
195	S10V26E	Num	4	MARKED.		Prblm finding spclst to accept TRICARE: doctor(s) not accepting TRICARE payment
196	S10V26F	Num	4	MARKED.		Prblm finding spclst to accept TRICARE: could not find the specialty I wanted
197	S10V26G	Num	4	MARKED.		Prblm finding spclst to accept TRICARE: did not like doctor(s)
198	S10V26H	Num	4	MARKED.		Prblm finding spclst to accept TRICARE: wait for an appointment was too long
199	S10V26I	Num	4	MARKED.		Prblm finding spclst to accept TRICARE: could not find information about doctors
200	S10V26J	Num	4	MARKED.		Prblm finding spclst to accept TRICARE: other
10	SERVAFF	Char	1	$SERVAFF.	6.	Service Affiliation
3	SEXSMPL	Num	8	SEX.		SEXSMPL - Sex
122	SRAGE	Num	4	AGEGRP.		What is your age now
116	SREDA	Num	4	EDUC.		Highest grade completed
117	SRRACEA	Num	4	MARKED.		Race: White
118	SRRACEB	Num	4	MARKED.		Race: Black or African American
119	SRRACEC	Num	4	MARKED.		Race: American Indian or Alaska Native
120	SRRACED	Num	4	MARKED.		Race: Asian
121	SRRACEE	Num	4	MARKED.		Race: Native Hawaiian/other Pacific Isl.
4	STRATUM	Char	7			Sampling STRATUM
2	SVCSMPL	Num	8	SVCSMPL.		SVCSMPL - Branch of Service
9	TNEXREG	Char	1	$TNEXREG.		TNEX Region - Based on Address
345	USA	Num	3	USAMHS.		USA - USA/OCONUS Indicator
271	WEB	Num	8	WEB.		Web survey indicator
340	XBENCAT	Num	8	XBENCAT.		Beneficiary Category
335	XBMI	Num	8	XBMI.		Body Mass Index
336	XBMICAT	Num	3	XBMICAT.		Body Mass Index Category
349	XBNFGRP	Num	8	XBGC_S.		Constructed Beneficiary Group
344	XCATCH	Num	8	CACR.		XCATCH - Catchment Area (Reporting)
337	XENRLLMT	Num	8	ENROLL.		Enrollment in TRICARE Prime
338	XENR_PCM	Num	8	PCM.		Enrollment by PCM type
341	XENR_RSV	Num	8	XENRRSV.		Enrollment by PCM type - Reservist
339	XINS_COV	Num	8	INSURE.		Insurance Coverage
342	XINS_RSV	Num	8	XINSRSV.		Insurance Coverage - Reservist
346	XOCONUS	Num	3	XOCONUS.		Overseas Europe/Pacific/Latin Indicator
343	XREGION	Num	3	CREG.		XREGION - Region
333	XSERVAFF	Num	3	XSERVAFF.		Service Affiliation
348	XSEXA	Num	8	HASEX.		Male or Female - R
334	XTNEXREG	Num	3	TNEX.		TNEX Region - Based on Location of Health Services

APPENDIX F

SAS PROC CONTENTS—CREATION ORDER 2010 ADULT HCSDB

PAGE IS INTENTIONALLY LEFT BLANK TO ALLOW FOR DOUBLE-SIDED COPYING

The CONTENTS Procedure

Data Set Name	IN.HCS10A_1	Observations	51551
Member Type	DATA	Variables	666
Engine	V9	Indexes	0
Created	Monday, November 01, 2010 03:18:44 PM	Observation Length	4225
Last Modified	Monday, November 01, 2010 03:18:44 PM	Deleted Observations	0
Protection		Compressed	CHAR
Data Set Type		Reuse Space	NO
Label		Point to Observations	YES
Data Representation	WINDOWS_32	Sorted	NO
Encoding	wlatin1 Western (Windows)		

Engine/Host Dependent Information

Data Set Page Size	16384
Number of Data Set Pages	12903
Number of Data Set Repairs	0
File Name	L:\2010\DATA\hcs10a_1.sas7bdat
Release Created	9.0101M3
Host Created	XP_PRO

Variables in Creation Order

#	Variable	Type	Len	Format	Informat	Label
1	MPRID	Char	8	$8.		Unique MPR Identifier
2	SVCSMPL	Num	8	SVCSMPL.		SVCSMPL - Branch of Service
3	SEXSMPL	Num	8	SEX.		SEXSMPL - Sex
4	STRATUM	Char	7			Sampling STRATUM
5	ENBGSMPL	Char	2	$ENBGS.		Enrollment by beneficiary category
6	MPCSMPL	Num	8	MPCSMPL.		MPCSMPL - Military Personnel Category
7	NHFF	Num	8			NHFF - Stratum Sample Size
8	D_HEALTH	Char	2	$DHEALTH.		Health Service Region
9	TNEXREG	Char	1	$TNEXREG.		TNEX Region - Based on Address
10	SERVAFF	Char	1	$SERVAFF.	6.	Service Affiliation
11	RACEETHN	Char	1	$RACECD.		Race/Ethnic Code
12	PNSEXCD	Char	1	$SEXCD.		Person Gender
13	RDAGEQY	Num	3	AGE_R.		Age at sampling-Capped(18 and below, 86 and above)
14	RFLDAGE	Num	3	AGE_R.		Age at fielding-Capped(18 and below, 86 and above)
15	PCM	Char	3	$PCM.		Primary Manager Code (CIV or MIL)
16	ACV	Char	1	$ACV2_.		Alternate Care Value
17	DBENCAT	Char	3	$BENCAT.		Beneficiary Category
18	DSPONSVC	Char	1	$SPONSVC.		Derived Sponsor Branch of Service
19	PATCAT	Char	7	$AGGBCAT.		Aggregated Beneficiary Category
20	PNTYPCD	Char	1	$PNTYPCD.		Person Type Code
21	H10001	Num	4	YN.		Are you the person listed on envelope
22	H10002A	Num	4	MARKED.		Health plan(s) covered: TRICARE Prime
23	H10002C	Num	4	MARKED.		Health plan(s) covered: TRICARE Ext/Stnd
24	H10002F	Num	4	MARKED.		Health plan(s) covered: Medicare
25	H10002G	Num	4	MARKED.		Health plan(s) covered: FEHBP
26	H10002H	Num	4	MARKED.		Health plan(s) covered: Medicaid
27	H10002I	Num	4	MARKED.		Health plan(s) covered: Civilian HMO
28	H10002J	Num	4	MARKED.		Health plan(s) covered: Other civilian
29	H10002K	Num	4	MARKED.		Health plan(s) covered: USFHP
30	H10002L	Num	4	MARKED.		Health plan(s) covered: Not sure
31	H10002M	Num	4	MARKED.		Health plan(s) covered: Veterans
32	H10002N	Num	4	MARKED.		Health plan(s) covered: TRICARE Plus
33	H10002O	Num	4	MARKED.		Health plan(s) covered: TRICARE For Life
34	H10002P	Num	4	MARKED.		Health plan(s) covered: TRICARE Supplmntl Ins
35	H10002Q	Num	4	MARKED.		Health plan(s) covered: TRICARE Reserve Select
36	H10002R	Num	4	MARKED.		Health plan(s) covered: Gov Hlth ins-other cntry
37	H10003	Num	4	HPLAN1_.		Which health plan did you use most
38	H10004	Num	4	HPTIME.		Yrs in a row with health plan
39	H10005	Num	4	PLACE.		In lst yr:fclty use most for Health care
40	H10006	Num	4	YN.		In lst yr:ill/injry/cond care right away
41	H10007	Num	4	OFTEN2_.		In lst yr:get urgnt care as soon as wntd
42	H10008	Num	4	TIME1_.		In lst yr:wait btwn try get care,see prv
43	H10009	Num	4	YN.		In lst yr:make appts non-urgnt hlth care

The CONTENTS Procedure

Variables in Creation Order

#	Variable	Type	Len	Format	Informat	Label
44	H10010	Num	4	OFTEN3_.		In lst yr:non-urg hlth cre appt whn wntd
45	H10011	Num	4	TIME2_.		In lst yr:days btwn appt & see prvder
46	H10012	Num	4	OFTEN4_.		In lst yr:goto emrgncy rm for own care
47	H10013	Num	4	OFTEN4_.		In lst yr:goto Dr office/clinic for care
48	H10014	Num	4	OFTEN8_.		Lst yr: How often talk to doctor about illness prvntn
49	H10015	Num	4	YN.		Lst yr: Did doctor tell you more than 1 choice for trtmnt
50	H10016	Num	4	YNDEF.		Lst yr: Did talk to doctor about pros/cons of trtmnt
51	H10017	Num	4	YNDEF.		Lst yr: Did doctor ask which trtmnt option best for you
52	H10018	Num	4	RATE3_.		Rating of all health care in lst yr
53	H10019	Num	4	YN.		Have one person think of as personal Dr
54	H10020	Num	4	OFTEN10_.		Lst yr: How often visit prsnl doctor for care for yourself
55	H10021	Num	4	OFTEN5_.		In lst yr:how oftn Drs listen to you
56	H10022	Num	4	OFTEN5_.		In lst yr:how oftn Drs explain things
57	H10023	Num	4	OFTEN5_.		In lst yr:how oftn Drs show respect
58	H10024	Num	4	OFTEN5_.		In lst yr:how oftn Drs spend enough time
59	H10025	Num	4	YN.		Lst yr: Did get care from doctor other than prsnl doctor
60	H10026	Num	4	OFTEN8_.		Lst yr: How often prsnl doctor seemed infrmd of care from other doctors
61	H10027	Num	4	RATE6_.		Rating of your personal Dr
62	H10028	Num	4	YN.		Lst yr: Did make any appointments to see spclst
63	H10029	Num	4	OFTEN9_.		Lst yr: How often easy to get appointments with spclsts
64	H10030	Num	4	SPCLST.		Lst yr: How many spclsts seen
65	H10031	Num	4	RATE2_.		Rating of specialist seen in lst yr
66	H10032	Num	4	YN.		Lst yr: Did try to get care, test, or trtmnt through health plan
67	H10033	Num	4	OFTEN11_.		Lst yr: How often easy to get care, test, or trtmnt
68	H10034B	Num	4	YN.		Lst yr: Did look for info from written material/Internet
69	H10034	Num	4	OFTEN12_.		Lst yr: How often written material/Internet provide needed info
70	H10035	Num	4	YN.		Lst yr: Did look for info from health plan on cost of service/equipment
71	H10036	Num	4	OFTEN13_.		Lst yr: How often able to find out cost of service/equipment
72	H10037	Num	4	YN.		Lst yr: Did look for info from health plan on cost of prescription meds
73	H10038	Num	4	OFTEN14_.		Lst yr: How often able to find out cost of prescription meds
74	H10039	Num	4	YN.		Lst yr: Did try to get info/help from health plan's cstmr service
75	H10040	Num	4	OFTEN15_.		Lst yr: How often did cstmr service give needed info/help
76	H10041	Num	4	OFTEN15_.		Lst yr: How often did cstmr service treat with courtesy/respect
77	H10042	Num	4	YN.		Lst yr: Did health plan give any forms to fill out
78	H10043	Num	4	OFTEN16_.		Lst yr: How often were forms easy to fill out
79	H10044	Num	4	YNDNK.		In lst yr:send in any claims
80	H10045	Num	4	OFTEN6_.		Lst yr: How often did health plan handle claims quickly
81	H10046	Num	4	OFTEN6_.		In lst yr:how oftn handle claims correctly
82	H10047	Num	4	RATE4_.		Rating of all experience with hlth plan
83	H10048	Num	4	TIME5_.		Blood pressure: when lst reading
84	H10049	Num	4	YNBP_.		Blood pressure: know if too high or not
85	H10050	Num	4	TIME7_.		When did you lst have a flu shot
86	H10051	Num	4	YNDNK.		Smoked at least 100 cigarettes in life
87	H10052	Num	4	TIME8_.		Smoke everyday, some days or not at all
88	H10053	Num	4	OFTEN7_.		Lst yr: # visits advised to quit smoking
89	H10054	Num	4	OFTEN7_.		# visits recom medic assist quit smoking
90	H10055	Num	4	OFTEN7_.		# vist discu meth/strag asst quit smokng
91	H10056	Num	4	SEX.		Are you male or female
92	H10057	Num	4	TIME11_.		Lst have a Pap smear test
93	H10058	Num	4	YN.		Are you under age 40
94	H10059	Num	4	TIME12_.		Lst time: breasts checked mammography
95	H10060	Num	4	YNPREG.		Been pregnant in lst yr or pregnant now
96	H10061	Num	4	PREG1_.		In what trimester is your pregnancy

The CONTENTS Procedure

Variables in Creation Order

#	Variable	Type	Len	Format	Informat	Label
97	H10062	Num	4	PREG2_.		Trimester first received prenatal care
98	H10063	Num	4	HEALTH.		In gnrl, how would you rate ovrall hlth
99	H10064	Num	4	YN.		Impairment/Hlth prblm limit activities
100	H10065	Num	4	YN.		Lst yr: Have seen doctor 3 or more times for same condition
101	H10066	Num	4	YN.		Has condition lasted for at least 3 months
102	H10067	Num	4	YN.		Need to take medicine prescribed by a doctor
103	H10068	Num	4	YN.		Medicine to treat condition that has lasted for at least 3 months
104	H10069F	Num	4	TIME14_.		Height without shoes (feet)
105	H10069I	Num	4	TIME14_.		Height without shoes (inches)
106	H10070	Num	4	TIME14_.		Weight without shoes
107	H10071	Num	4	HISP.		Are you Spanish/Hispanic/Latino
108	H10071A	Num	4	MARKED.		Not Spanish/Hispanic/Latino
109	H10071B	Num	4	MARKED.		Mexican, Mexican American, Chicano
110	H10071C	Num	4	MARKED.		Puerto Rican
111	H10071D	Num	4	MARKED.		Cuban
112	H10071E	Num	4	MARKED.		Other Spanish, Hispanic, or Latino
113	H10072	Num	4	MEDA.		Currently Covered Medicare Part A
114	H10073	Num	4	MEDB.		Currently Covered Medicare Part B
115	H10074	Num	4	MEDSUPP.		Currently Covered Medicare Supplemental
116	SREDA	Num	4	EDUC.		Highest grade completed
117	SRRACEA	Num	4	MARKED.		Race: White
118	SRRACEB	Num	4	MARKED.		Race: Black or African American
119	SRRACEC	Num	4	MARKED.		Race: American Indian or Alaska Native
120	SRRACED	Num	4	MARKED.		Race: Asian
121	SRRACEE	Num	4	MARKED.		Race: Native Hawaiian/other Pacific Isl.
122	SRAGE	Num	4	AGEGRP.		What is your age now
123	S10009	Num	4	YN.		Same prsnl doctor/nurse before this hlth plan
124	S10010	Num	4	PROB1_.		Prblm getting prsnl doctor/nurse you are happy with
125	S10B01	Num	4	MNTLHLTH.		Self rate of overall mental/emotional health
126	S10B02	Num	4	YN.		Lst yr: Needed treatmnt/cnslng-prsnl prob
127	S10B03	Num	4	PROB1_.		Lst yr: Prblm gttng needed treatmnt/cnslng
128	S10B04	Num	4	RATE5_.		Lst yr: Rate of treatmnt/cnslng received
129	S10D03	Num	4	YNDNK.		Do you use tobacco products other than cigarettes
130	S10D02	Num	4	TIME15_.		How often currently use smokeless tobacco products
131	S10D05	Num	4	VISIT2_.		Lst yr: how many visits advised to quit using other tobacco products
132	S10011	Num	4	AGREE2_.		Agree/disagree: able to see provider when needed
133	S10014	Num	4	SATISFY.		How satisfied with health care during last visit
134	S10G18	Num	4	YN.		Self/Spouse/Parent rsrvst actv duty >30 cnscutv dys
135	S10G19	Num	4	RSRV1_.		Resv actvatd-cntngncy oprtns- >30 cnscutv dys
136	S10G23	Num	4	RSRV5_.		Sps/prnt resv actvatd-cntngncy oprtns- >30 cnscutv dys
137	S10G27	Num	4	RSRV8_.		Cvln hlth ins:Bfr bcmng elgbl for TRICARE
138	S10G28	Num	4	RSRV9_.		Current health care coverage
139	S10G29A	Num	4	MARKED.		Dnt Use TRICARE:grtr choice of drs /w civ plan
140	S10G29B	Num	4	MARKED.		Dnt Use TRICARE:btr cstmr srvc /w civ plan
141	S10G29C	Num	4	MARKED.		Dnt Use TRICARE:Prsnl dr not available
142	S10G29D	Num	4	MARKED.		Dnt Use TRICARE:Benefits poor
143	S10G29E	Num	4	MARKED.		Dnt Use TRICARE:get care easier /w civ plan
144	S10G29F	Num	4	MARKED.		Dnt Use TRICARE:Cost less /w civ plan
145	S10G29G	Num	4	MARKED.		Dnt Use TRICARE:no mltry facilities near me
146	S10G29H	Num	4	MARKED.		Dnt Use TRICARE:prefer civilian drs
147	S10G29I	Num	4	MARKED.		Dnt Use TRICARE:prefer civilian hospitals
148	S10G29J	Num	4	MARKED.		Dnt Use TRICARE:happy /w civ plan
149	S10G29K	Num	4	MARKED.		Dnt Use TRICARE:another reason
150	S10G30	Num	4	RSRV10_.		Self/plcy holder pay all/part cvlan hlth ins
151	S10G31	Num	4	RSRV11_.		Prblm gttng info frm TRICARE benefits
152	S10G32	Num	4	RSRV12_.		Is personal Dr a civilian
153	S10G33	Num	4	RSRV12_.		Personal Dr accpts TRICARE
154	S10G34	Num	4	RSRV13_.		Snc TRICARE elgbl: difficult to see psrnl dr
155	S10G35	Num	4	RSRV13_.		Snc TRICARE elgbl: difficult to see spclst
156	S10G40	Num	4	YN.		Aware of TRICARE Reserve Select (TRS)
157	S10G41	Num	4	RSRV15_.		I/Sponsor eligible to purchase TRS
158	S10G42	Num	4	YN.		Aware of changes to TRS health plan

The CONTENTS Procedure

Variables in Creation Order

#	Variable	Type	Len	Format	Informat	Label
159	S10G43	Num	4	RSRV17_.		Enrolled in TRS since 10/1/2007
160	S10B23	Num	4	YN.		Past month: nightmares/thoughts you did not want
161	S10B24	Num	4	YN.		Past month: tried not to think about or be reminded
162	S10B25	Num	4	YN.		Past month: constantly on guard, watchful, or startled
163	S10B26	Num	4	YN.		Past month: felt numb or detached from others
164	S10B22	Num	4	S09B22_.		You or spouse been deployed to combat in past two yrs
165	S10V19	Num	4	YNDR.		Is prsnl doctor/nurse a civilian
166	S10V20	Num	4	PROB1_.		Lst yr: how much problem to find prsnl doctor to accept TRICARE
167	S10V21A	Num	4	MARKED.		Prblm finding Dr to accept TRICARE: travel distance too long
168	S10V21B	Num	4	MARKED.		Prblm finding Dr to accept TRICARE: communicating with doctor(s)
169	S10V21C	Num	4	MARKED.		Prblm finding Dr to accept TRICARE: doctor(s) not taking new patients
170	S10V21D	Num	4	MARKED.		Prblm finding Dr to accept TRICARE: doctor(s) not taking new TRICARE patients
171	S10V21E	Num	4	MARKED.		Prblm finding Dr to accept TRICARE: doctor(s) not accepting TRICARE payment
172	S10V21F	Num	4	MARKED.		Prblm finding Dr to accept TRICARE: could not find the specialty I wanted
173	S10V21G	Num	4	MARKED.		Prblm finding Dr to accept TRICARE: did not like doctor(s)
174	S10V21H	Num	4	MARKED.		Prblm finding Dr to accept TRICARE: wait for an appointment was too long
175	S10V21I	Num	4	MARKED.		Prblm finding Dr to accept TRICARE: could not find information about doctors
176	S10V21J	Num	4	MARKED.		Prblm finding Dr to accept TRICARE: other
177	S10V22	Num	4	YNDR.		Is prsnl doctor/nurse in TRICARE civilian provider network
178	S10V06	Num	4	PROB6_.		Lst yr: how much problem to find doctor from civilian prvdr ntwk
179	S10V11A	Num	4	MARKED.		Prblm finding Dr from civilian ntwk: travel distance too long
180	S10V11B	Num	4	MARKED.		Prblm finding Dr from civilian ntwk: communicating with doctor(s)
181	S10V11C	Num	4	MARKED.		Prblm finding Dr from civilian ntwk: doctor(s) not taking new patients
182	S10V11D	Num	4	MARKED.		Prblm finding Dr from civilian ntwk: could not find the specialty I wanted
183	S10V11E	Num	4	MARKED.		Prblm finding Dr from civilian ntwk: did not like doctor(s)
184	S10V11F	Num	4	MARKED.		Prblm finding Dr from civilian ntwk: wait for an appointment was too long
185	S10V11G	Num	4	MARKED.		Prblm finding Dr from civilian ntwk: could not find information about doctors
186	S10V11H	Num	4	MARKED.		Prblm finding Dr from civilian ntwk: other
187	S10V11I	Num	4	MARKED.		Prblm finding Dr from civilian ntwk: doctor's location inconvenient
188	S10V23	Num	4	YN.		Lst yr: did you see a civilian specialist
189	S10V24	Num	4	YN.		Lst yr: civilian specialist same as prsnl doctor
190	S10V25	Num	4	S10V25_.		Lst yr: how much problem to find specialist to accept TRICARE
191	S10V26A	Num	4	MARKED.		Prblm finding spclst to accept TRICARE: travel distance too long
192	S10V26B	Num	4	MARKED.		Prblm finding spclst to accept TRICARE: communicating with doctor(s)
193	S10V26C	Num	4	MARKED.		Prblm finding spclst to accept TRICARE: doctor(s) not taking new patients
194	S10V26D	Num	4	MARKED.		Prblm finding spclst to accept TRICARE: doctor(s) not taking new TRICARE patients
195	S10V26E	Num	4	MARKED.		Prblm finding spclst to accept TRICARE: doctor(s) not accepting TRICARE payment
196	S10V26F	Num	4	MARKED.		Prblm finding spclst to accept TRICARE: could not find the specialty I wanted

The CONTENTS Procedure

Variables in Creation Order

#	Variable	Type	Len	Format	Informat	Label
197	S10V26G	Num	4	MARKED.		Prblm finding spclst to accept TRICARE: did not like doctor(s)
198	S10V26H	Num	4	MARKED.		Prblm finding spclst to accept TRICARE: wait for an appointment was too long
199	S10V26I	Num	4	MARKED.		Prblm finding spclst to accept TRICARE: could not find information about doctors
200	S10V26J	Num	4	MARKED.		Prblm finding spclst to accept TRICARE: other
201	S10V27	Num	4	YN.		Lst yr: civilian specialist member of civilian network
202	S10V28	Num	4	S10V28_.		Specialty of civilian specialist you saw most often
203	S10V07	Num	4	PROB7_.		Lst yr: how much problem to find spclst from civilian prvdr ntwk
204	S10V12A	Num	4	MARKED.		Prblm finding spclst from civilian ntwk: travel distance too long
205	S10V12B	Num	4	MARKED.		Prblm finding spclst from civilian ntwk: communicating with doctor(s)
206	S10V12C	Num	4	MARKED.		Prblm finding spclst from civilian ntwk: doctor(s) not taking new patients
207	S10V12D	Num	4	MARKED.		Prblm finding spclst from civilian ntwk: did not like doctor(s)
208	S10V12E	Num	4	MARKED.		Prblm finding spclst from civilian ntwk: wait for an appointment was too long
209	S10V12F	Num	4	MARKED.		Prblm finding spclst from civilian ntwk: could not find information about doctors
210	S10V12G	Num	4	MARKED.		Prblm finding spclst from civilian ntwk: other
211	S10V12H	Num	4	MARKED.		Prblm finding spclst from civilian ntwk: doctor's location inconvenient
212	S10V01	Num	4	HLTHCARE.		Lst yr: how much hlthcare received from civilian prvdr ntwk
213	S10V02	Num	4	PROB4_.		Lst yr: how much problem to get hlthcare from civilian prvdr ntwk
214	S10V05	Num	4	YNNET.		Lst yr: doctor you wanted to see left civilian prvdr ntwk
215	S10V09	Num	4	YNTRI.		Lst yr: doctor you wanted to see not seeing new TRICARE patients
216	S10C09	Num	4	YN.		Lst yr: Did you need special medical equipment
217	S10C10	Num	4	S10C10_.		Lst yr: How much of a problem was it to get special medical equipment
218	S10C11	Num	4	YN.		Lst yr: Did you need special therapy
219	S10C12	Num	4	S10C12_.		Lst yr: How much of a problem was it to get special therapy
220	S10C13	Num	4	YN.		Lst yr: Did you need home health care or assistance
221	S10C14	Num	4	S10C14_.		Lst yr: How much of a problem was it to get home health care
222	S10C01	Num	4	S10C01_.		Is prsnl doctor a general doctor, specialist, physician asst, or nurse
223	S10C02	Num	4	S10C02_.		How long have you been going to your prsnl doctor or nurse
224	S10C03	Num	4	YN.		Do you have physcl or mental condtn that interferes with ablty to work
225	S10C04	Num	4	S10C04_.		Does prsnl doctor or nurse understand how hlth prblms affect your life
226	S10C06	Num	4	YN.		Lst yr: Were any decisions made about your health care
227	S10C07	Num	4	S10C07_.		Lst yr: How often were you involved as much as you wanted in decisions
228	S10C08	Num	4	S10C07_.		Lst yr: How often was it easy to get your doctors to agree with you
229	S10C05	Num	4	OFTEN17_.		Lst yr: How many times did you go to spclsts for care for yourself
230	S10Q01	Num	4	YNDNK.		Have you ever had a blood stool test using a home kit
231	S10Q02	Num	4	COLON1_.		How long since last blood stool test using a home kit
232	S10Q03	Num	4	YNDNK.		Have you ever had a sigmoidoscopy or colonoscopy
233	S10Q04	Num	4	COLON2_.		How long since last sigmoidoscopy
234	S10Q05	Num	4	COLON3_.		How long since last colonoscopy
235	S10C15	Num	4	YN.		Do you need the help of other persons with your personal care needs

The CONTENTS Procedure

Variables in Creation Order

#	Variable	Type	Len	Format	Informat	Label
236	S10C16	Num	4	YN.		Do you need help with your routine needs
237	S10C17	Num	4	YN.		Do you have physcl or mental condtn that interferes with your indpndnce
238	S10C18	Num	4	RATE4_.		Rating of hlth plan in providing equipment, services, and help you need
239	S10C19	Num	4	YN.		Lst yr: Have you been a patient in a hospital overnight or longer
240	S10R01	Num	4	YN.		Does hlth plan require referral from dr to see spclst
241	S10R02	Num	4	YN.		Lst yr: did dr refer you to spclst
242	S10R03A	Num	4	MARKED.		How spclst selected in lst yr: did not see spclst
243	S10R03B	Num	4	MARKED.		How spclst selected in lst yr: dr told me what spclst to see
244	S10R03C	Num	4	MARKED.		How spclst selected in lst yr: suggestion from friend/relative
245	S10R03D	Num	4	MARKED.		How spclst selected in lst yr: picked from list supplied by TRICARE or hlth plan
246	S10R03E	Num	4	MARKED.		How spclst selected in lst yr: picked on my own
247	S10R04A	Num	4	MARKED.		How appntmnt made in lst yr: contacted appntmnt line or referral desk
248	S10R04B	Num	4	MARKED.		How appntmnt made in lst yr: called an MTF
249	S10R04C	Num	4	MARKED.		How appntmnt made in lst yr: called prsnl dr
250	S10R04D	Num	4	MARKED.		How appntmnt made in lst yr: called spclst
251	S10R04E	Num	4	MARKED.		How appntmnt made in lst yr: asked prsnl dr to make appntmnt
252	S10R04F	Num	4	MARKED.		How appntmnt made in lst yr: prsnl dr made appntmnt
253	S10R04G	Num	4	MARKED.		How appntmnt made in lst yr: other
254	S10R05	Num	4	PROB1_.		Lst yr: how much prblm understanding process needed to see spclst
255	S10R06	Num	4	YN.		Lst yr: referred to any civilian spclsts
256	S10R07	Num	4	PROB1_.		How much prblm was wait time to see civilian spclst
257	S10R08	Num	4	TRVLTIME.		Lst yr: longest time spent traveling to see civilian spclst
258	S10R09	Num	4	YN.		Lst yr: travel more than 100 miles to see civilian spclst
259	S10R10	Num	4	OFTEN8_.		Lst yr: how often did dr seem informed about care from civilian spclsts
260	S10R11	Num	4	YN.		Lst yr: referred to spclst at MTF
261	S10R12	Num	4	PROB1_.		How much prblm was wait time to see spclst at MTF
262	S10R13	Num	4	TRVLTIME.		Lst yr: longest time spent traveling to see spclst at MTF
263	S10R14	Num	4	YN.		Lst yr: travel more than 100 miles to see spclst at MTF
264	S10R15	Num	4	OFTEN8_.		Lst yr: how often did dr seem informed about care from spclsts at MTF
265	ONTIME	Char	3			Responded Within 8 weeks of Mail-Out
266	FLAG_FIN	Char	5	$FINAL.		Final Disposition
267	DUPFLAG	Char	3			Multiple Response Indicator
268	FNSTATUS	Num	8	FNSTATS.		Final Status
269	KEYCOUNT	Num	8			# Key Questions Answered
270	QUARTER	Char	8			Survey Quarter
271	WEB	Num	8	WEB.		Web survey indicator
272	N1	Num	8	NOTES.		Coding Scheme Note 1
273	N2	Num	8	NOTES.		Coding Scheme Note 2
274	N3	Num	8	NOTES.		Coding Scheme Note 3
275	N4	Num	8	NOTES.		Coding Scheme Note 4
276	N5	Num	8	NOTES.		Coding Scheme Note 5
277	N5A1	Num	8	NOTES.		Coding Scheme Note 5A1
278	N5A2	Num	8	NOTES.		Coding Scheme Note 5A2
279	N5A3	Num	8	NOTES.		Coding Scheme Note 5A3
280	N6	Num	8	NOTES.		Coding Scheme Note 6
281	N6_Q3	Num	8	NOTES.		Coding Scheme Note 6_q3
282	N6A1	Num	8	NOTES.		Coding Scheme Note 6A1
283	N7	Num	8	NOTES.		Coding Scheme Note 7
284	N8	Num	8	NOTES.		Coding Scheme Note 8
285	N8A1	Num	8	NOTES.		Coding Scheme Note 8A1
286	N8B1	Num	8	NOTES.		Coding Scheme Note 8B1

The CONTENTS Procedure

Variables in Creation Order

#	Variable	Type	Len	Format	Informat	Label
287	N9	Num	8	NOTES.		Coding Scheme Note 9
288	N10	Num	8	NOTES.		Coding Scheme Note 10
289	N10_Q3	Num	8	NOTES.		Coding Scheme Note 10_q3
290	N10A1	Num	8	NOTES.		Coding Scheme Note 10A1
291	N10B1	Num	8	NOTES.		Coding Scheme Note 10B1
292	N10B2	Num	8	NOTES.		Coding Scheme Note 10B2
293	N10B3	Num	8	NOTES.		Coding Scheme Note 10B3
294	N10B4	Num	8	NOTES.		Coding Scheme Note 10B4
295	N10B5	Num	8	NOTES.		Coding Scheme Note 10B5
296	N10B6	Num	8	NOTES.		Coding Scheme Note 10B6
297	N10B7	Num	8	NOTES.		Coding Scheme Note 10B7
298	N11	Num	8	NOTES.		Coding Scheme Note 11
299	N11B	Num	8	NOTES.		Coding Scheme Note 11B
300	N12	Num	8	NOTES.		Coding Scheme Note 12
301	N13	Num	8	NOTES.		Coding Scheme Note 13
302	N14	Num	8	NOTES.		Coding Scheme Note 14
303	N15	Num	8	NOTES.		Coding Scheme Note 15
304	N16	Num	8	NOTES.		Coding Scheme Note 16
305	N16A1	Num	8	NOTES.		Coding Scheme Note 16A1
306	N16A2	Num	8	NOTES.		Coding Scheme Note 16A2
307	N16B1	Num	8	NOTES.		Coding Scheme Note 16B1
308	N16B2	Num	8	NOTES.		Coding Scheme Note 16B2
309	N16B3	Num	8	NOTES.		Coding Scheme Note 16B3
310	N16B4	Num	8	NOTES.		Coding Scheme Note 16B4
311	N16C1	Num	8	NOTES.		Coding Scheme Note 16C1
312	N16C2	Num	8	NOTES.		Coding Scheme Note 16C2
313	N16C3	Num	8	NOTES.		Coding Scheme Note 16C3
314	N16C4	Num	8	NOTES.		Coding Scheme Note 16C4
315	N17	Num	8	NOTES.		Coding Scheme Note 17
316	N18	Num	8	NOTES.		Coding Scheme Note 18
317	N19A	Num	8	NOTES.		Coding Scheme Note 19A
318	N19B	Num	8	NOTES.		Coding Scheme Note 19B
319	N20	Num	8	NOTES.		Coding Scheme Note 20
320	N21	Num	8	NOTES.		Coding Scheme Note 21
321	N21A1	Num	8	NOTES.		Coding Scheme Note 21A1
322	N22	Num	8	NOTES.		Coding Scheme Note 22
323	N23	Num	8	NOTES.		Coding Scheme Note 23
324	N24	Num	8	NOTES.		Coding Scheme Note 24
325	MISS_1	Num	8	HAMISS.		Count of: Violates Skip Pattern
326	MISS_3	Num	8	HAMISS.		Count of: do not use other tobacco products response
327	MISS_4	Num	8	HAMISS.		Count of: Incomplete grid error
328	MISS_5	Num	8	HAMISS.		Count of: Scalable reponse of Don't know
329	MISS_6	Num	8	HAMISS.		Count of: Not applicable - valid skip
330	MISS_7	Num	8	HAMISS.		Count of: Out-of-range error
331	MISS_9	Num	8	HAMISS.		Count of: No response - invalid skip
332	MISS_TOT	Num	8	HAMISS.		Total number of missing responses
333	XSERVAFF	Num	3	XSERVAFF.		Service Affiliation
334	XTNEXREG	Num	3	TNEX.		TNEX Region - Based on Location of Health Services
335	XBMI	Num	8	XBMI.		Body Mass Index
336	XBMICAT	Num	3	XBMICAT.		Body Mass Index Category
337	XENRLLMT	Num	8	ENROLL.		Enrollment in TRICARE Prime
338	XENR_PCM	Num	8	PCM.		Enrollment by PCM type
339	XINS_COV	Num	8	INSURE.		Insurance Coverage
340	XBENCAT	Num	8	XBENCAT.		Beneficiary Category
341	XENR_RSV	Num	8	XENRRSV.		Enrollment by PCM type - Reservist
342	XINS_RSV	Num	8	XINSRSV.		Insurance Coverage - Reservist
343	XREGION	Num	3	CREG.		XREGION - Region
344	XCATCH	Num	8	CACR.		XCATCH - Catchment Area (Reporting)
345	USA	Num	3	USAMHS.		USA - USA/OCONUS Indicator
346	XOCONUS	Num	3	XOCONUS.		Overseas Europe/Pacific/Latin Indicator
347	OUTCATCH	Num	8	OCATCH.		Out of catchment area indicator
348	XSEXA	Num	8	HASEX.		Male or Female - R
349	XBNFGRP	Num	8	XBGC_S.		Constructed Beneficiary Group
350	KMILOPQY	Num	8	HAGRID.		Outpat. visits-use Military fclty most
351	KCIVOPQY	Num	8	HAGRID.		Outpat. visits-use Civilian fclty most

The CONTENTS Procedure

Variables in Creation Order

#	Variable	Type	Len	Format	Informat	Label
352	KCIVINS	Num	8	HAYNN2_.		Beneficiary coverd by civilian insurance
353	HP_PRNTL	Num	8	PRNTL.		Prgnt in lst yr, receivd cre 1st trimstr
354	HP_MAMOG	Num	8	HAYNN.		Women 40>=, mammography in pst 2 yrs
355	HP_MAM50	Num	8	HAYNN.		Women 50>=, mammography in pst 2 yrs
356	HP_PAP	Num	8	HAYNN.		All women, Pap smear in last 3 yrs
357	HP_BP	Num	8	HAYNN2_.		Bld prsre chck in last 2 yrs,know rslts
358	HP_FLU	Num	8	HAYNN.		65 and older, flu shot in last 12 mnths
359	HP_SMOKE	Num	8	HAYNN.		Advised to quit smoking in last 12 mnths
360	HP_SMKH2	Num	8	SMOKE.		Smoker under HEDIS definition (modified)
361	HP_CESH2	Num	8	SMOKE.		Had smoking cessation counseling - HEDIS (modified)
362	HP_OBESE	Num	8	HAYNN.		Obese/Morbidly obese
363	POSTCELL	Char	7			ps cell for new wts - for all 4 quarters
364	BWT	Num	8			BWT - Basic Sampling Weight
365	FWRWT	Num	8			Final NEW Weight
366	FWRWT1	Num	8			Replicated/JackKnife NEW Weight 1
367	FWRWT2	Num	8			Replicated/JackKnife NEW Weight 2
368	FWRWT3	Num	8			Replicated/JackKnife NEW Weight 3
369	FWRWT4	Num	8			Replicated/JackKnife NEW Weight 4
370	FWRWT5	Num	8			Replicated/JackKnife NEW Weight 5
371	FWRWT6	Num	8			Replicated/JackKnife NEW Weight 6
372	FWRWT7	Num	8			Replicated/JackKnife NEW Weight 7
373	FWRWT8	Num	8			Replicated/JackKnife NEW Weight 8
374	FWRWT9	Num	8			Replicated/JackKnife NEW Weight 9
375	FWRWT10	Num	8			Replicated/JackKnife NEW Weight 10
376	FWRWT11	Num	8			Replicated/JackKnife NEW Weight 11
377	FWRWT12	Num	8			Replicated/JackKnife NEW Weight 12
378	FWRWT13	Num	8			Replicated/JackKnife NEW Weight 13
379	FWRWT14	Num	8			Replicated/JackKnife NEW Weight 14
380	FWRWT15	Num	8			Replicated/JackKnife NEW Weight 15
381	FWRWT16	Num	8			Replicated/JackKnife NEW Weight 16
382	FWRWT17	Num	8			Replicated/JackKnife NEW Weight 17
383	FWRWT18	Num	8			Replicated/JackKnife NEW Weight 18
384	FWRWT19	Num	8			Replicated/JackKnife NEW Weight 19
385	FWRWT20	Num	8			Replicated/JackKnife NEW Weight 20
386	FWRWT21	Num	8			Replicated/JackKnife NEW Weight 21
387	FWRWT22	Num	8			Replicated/JackKnife NEW Weight 22
388	FWRWT23	Num	8			Replicated/JackKnife NEW Weight 23
389	FWRWT24	Num	8			Replicated/JackKnife NEW Weight 24
390	FWRWT25	Num	8			Replicated/JackKnife NEW Weight 25
391	FWRWT26	Num	8			Replicated/JackKnife NEW Weight 26
392	FWRWT27	Num	8			Replicated/JackKnife NEW Weight 27
393	FWRWT28	Num	8			Replicated/JackKnife NEW Weight 28
394	FWRWT29	Num	8			Replicated/JackKnife NEW Weight 29
395	FWRWT30	Num	8			Replicated/JackKnife NEW Weight 30
396	FWRWT31	Num	8			Replicated/JackKnife NEW Weight 31
397	FWRWT32	Num	8			Replicated/JackKnife NEW Weight 32
398	FWRWT33	Num	8			Replicated/JackKnife NEW Weight 33
399	FWRWT34	Num	8			Replicated/JackKnife NEW Weight 34
400	FWRWT35	Num	8			Replicated/JackKnife NEW Weight 35
401	FWRWT36	Num	8			Replicated/JackKnife NEW Weight 36
402	FWRWT37	Num	8			Replicated/JackKnife NEW Weight 37
403	FWRWT38	Num	8			Replicated/JackKnife NEW Weight 38
404	FWRWT39	Num	8			Replicated/JackKnife NEW Weight 39
405	FWRWT40	Num	8			Replicated/JackKnife NEW Weight 40
406	FWRWT41	Num	8			Replicated/JackKnife NEW Weight 41
407	FWRWT42	Num	8			Replicated/JackKnife NEW Weight 42
408	FWRWT43	Num	8			Replicated/JackKnife NEW Weight 43
409	FWRWT44	Num	8			Replicated/JackKnife NEW Weight 44
410	FWRWT45	Num	8			Replicated/JackKnife NEW Weight 45
411	FWRWT46	Num	8			Replicated/JackKnife NEW Weight 46
412	FWRWT47	Num	8			Replicated/JackKnife NEW Weight 47
413	FWRWT48	Num	8			Replicated/JackKnife NEW Weight 48
414	FWRWT49	Num	8			Replicated/JackKnife NEW Weight 49
415	FWRWT50	Num	8			Replicated/JackKnife NEW Weight 50
416	FWRWT51	Num	8			Replicated/JackKnife NEW Weight 51

The CONTENTS Procedure

Variables in Creation Order

#	Variable	Type	Len	Format	Informat	Label
417	FWRWT52	Num	8			Replicated/JackKnife NEW Weight 52
418	FWRWT53	Num	8			Replicated/JackKnife NEW Weight 53
419	FWRWT54	Num	8			Replicated/JackKnife NEW Weight 54
420	FWRWT55	Num	8			Replicated/JackKnife NEW Weight 55
421	FWRWT56	Num	8			Replicated/JackKnife NEW Weight 56
422	FWRWT57	Num	8			Replicated/JackKnife NEW Weight 57
423	FWRWT58	Num	8			Replicated/JackKnife NEW Weight 58
424	FWRWT59	Num	8			Replicated/JackKnife NEW Weight 59
425	FWRWT60	Num	8			Replicated/JackKnife NEW Weight 60
426	CFWT	Num	8			Combined Annual NEW Weight
427	CFWT1	Num	8			Combined Replicated NEW Weight 1
428	CFWT2	Num	8			Combined Replicated NEW Weight 2
429	CFWT3	Num	8			Combined Replicated NEW Weight 3
430	CFWT4	Num	8			Combined Replicated NEW Weight 4
431	CFWT5	Num	8			Combined Replicated NEW Weight 5
432	CFWT6	Num	8			Combined Replicated NEW Weight 6
433	CFWT7	Num	8			Combined Replicated NEW Weight 7
434	CFWT8	Num	8			Combined Replicated NEW Weight 8
435	CFWT9	Num	8			Combined Replicated NEW Weight 9
436	CFWT10	Num	8			Combined Replicated NEW Weight 10
437	CFWT11	Num	8			Combined Replicated NEW Weight 11
438	CFWT12	Num	8			Combined Replicated NEW Weight 12
439	CFWT13	Num	8			Combined Replicated NEW Weight 13
440	CFWT14	Num	8			Combined Replicated NEW Weight 14
441	CFWT15	Num	8			Combined Replicated NEW Weight 15
442	CFWT16	Num	8			Combined Replicated NEW Weight 16
443	CFWT17	Num	8			Combined Replicated NEW Weight 17
444	CFWT18	Num	8			Combined Replicated NEW Weight 18
445	CFWT19	Num	8			Combined Replicated NEW Weight 19
446	CFWT20	Num	8			Combined Replicated NEW Weight 20
447	CFWT21	Num	8			Combined Replicated NEW Weight 21
448	CFWT22	Num	8			Combined Replicated NEW Weight 22
449	CFWT23	Num	8			Combined Replicated NEW Weight 23
450	CFWT24	Num	8			Combined Replicated NEW Weight 24
451	CFWT25	Num	8			Combined Replicated NEW Weight 25
452	CFWT26	Num	8			Combined Replicated NEW Weight 26
453	CFWT27	Num	8			Combined Replicated NEW Weight 27
454	CFWT28	Num	8			Combined Replicated NEW Weight 28
455	CFWT29	Num	8			Combined Replicated NEW Weight 29
456	CFWT30	Num	8			Combined Replicated NEW Weight 30
457	CFWT31	Num	8			Combined Replicated NEW Weight 31
458	CFWT32	Num	8			Combined Replicated NEW Weight 32
459	CFWT33	Num	8			Combined Replicated NEW Weight 33
460	CFWT34	Num	8			Combined Replicated NEW Weight 34
461	CFWT35	Num	8			Combined Replicated NEW Weight 35
462	CFWT36	Num	8			Combined Replicated NEW Weight 36
463	CFWT37	Num	8			Combined Replicated NEW Weight 37
464	CFWT38	Num	8			Combined Replicated NEW Weight 38
465	CFWT39	Num	8			Combined Replicated NEW Weight 39
466	CFWT40	Num	8			Combined Replicated NEW Weight 40
467	CFWT41	Num	8			Combined Replicated NEW Weight 41
468	CFWT42	Num	8			Combined Replicated NEW Weight 42
469	CFWT43	Num	8			Combined Replicated NEW Weight 43
470	CFWT44	Num	8			Combined Replicated NEW Weight 44
471	CFWT45	Num	8			Combined Replicated NEW Weight 45
472	CFWT46	Num	8			Combined Replicated NEW Weight 46
473	CFWT47	Num	8			Combined Replicated NEW Weight 47
474	CFWT48	Num	8			Combined Replicated NEW Weight 48
475	CFWT49	Num	8			Combined Replicated NEW Weight 49
476	CFWT50	Num	8			Combined Replicated NEW Weight 50
477	CFWT51	Num	8			Combined Replicated NEW Weight 51
478	CFWT52	Num	8			Combined Replicated NEW Weight 52
479	CFWT53	Num	8			Combined Replicated NEW Weight 53
480	CFWT54	Num	8			Combined Replicated NEW Weight 54
481	CFWT55	Num	8			Combined Replicated NEW Weight 55

The CONTENTS Procedure

Variables in Creation Order

#	Variable	Type	Len	Format	Informat	Label
482	CFWT56	Num	8			Combined Replicated NEW Weight 56
483	CFWT57	Num	8			Combined Replicated NEW Weight 57
484	CFWT58	Num	8			Combined Replicated NEW Weight 58
485	CFWT59	Num	8			Combined Replicated NEW Weight 59
486	CFWT60	Num	8			Combined Replicated NEW Weight 60
487	CFWT61	Num	8			Combined Replicated NEW Weight 61
488	CFWT62	Num	8			Combined Replicated NEW Weight 62
489	CFWT63	Num	8			Combined Replicated NEW Weight 63
490	CFWT64	Num	8			Combined Replicated NEW Weight 64
491	CFWT65	Num	8			Combined Replicated NEW Weight 65
492	CFWT66	Num	8			Combined Replicated NEW Weight 66
493	CFWT67	Num	8			Combined Replicated NEW Weight 67
494	CFWT68	Num	8			Combined Replicated NEW Weight 68
495	CFWT69	Num	8			Combined Replicated NEW Weight 69
496	CFWT70	Num	8			Combined Replicated NEW Weight 70
497	CFWT71	Num	8			Combined Replicated NEW Weight 71
498	CFWT72	Num	8			Combined Replicated NEW Weight 72
499	CFWT73	Num	8			Combined Replicated NEW Weight 73
500	CFWT74	Num	8			Combined Replicated NEW Weight 74
501	CFWT75	Num	8			Combined Replicated NEW Weight 75
502	CFWT76	Num	8			Combined Replicated NEW Weight 76
503	CFWT77	Num	8			Combined Replicated NEW Weight 77
504	CFWT78	Num	8			Combined Replicated NEW Weight 78
505	CFWT79	Num	8			Combined Replicated NEW Weight 79
506	CFWT80	Num	8			Combined Replicated NEW Weight 80
507	CFWT81	Num	8			Combined Replicated NEW Weight 81
508	CFWT82	Num	8			Combined Replicated NEW Weight 82
509	CFWT83	Num	8			Combined Replicated NEW Weight 83
510	CFWT84	Num	8			Combined Replicated NEW Weight 84
511	CFWT85	Num	8			Combined Replicated NEW Weight 85
512	CFWT86	Num	8			Combined Replicated NEW Weight 86
513	CFWT87	Num	8			Combined Replicated NEW Weight 87
514	CFWT88	Num	8			Combined Replicated NEW Weight 88
515	CFWT89	Num	8			Combined Replicated NEW Weight 89
516	CFWT90	Num	8			Combined Replicated NEW Weight 90
517	CFWT91	Num	8			Combined Replicated NEW Weight 91
518	CFWT92	Num	8			Combined Replicated NEW Weight 92
519	CFWT93	Num	8			Combined Replicated NEW Weight 93
520	CFWT94	Num	8			Combined Replicated NEW Weight 94
521	CFWT95	Num	8			Combined Replicated NEW Weight 95
522	CFWT96	Num	8			Combined Replicated NEW Weight 96
523	CFWT97	Num	8			Combined Replicated NEW Weight 97
524	CFWT98	Num	8			Combined Replicated NEW Weight 98
525	CFWT99	Num	8			Combined Replicated NEW Weight 99
526	CFWT100	Num	8			Combined Replicated NEW Weight 100
527	CFWT101	Num	8			Combined Replicated NEW Weight 101
528	CFWT102	Num	8			Combined Replicated NEW Weight 102
529	CFWT103	Num	8			Combined Replicated NEW Weight 103
530	CFWT104	Num	8			Combined Replicated NEW Weight 104
531	CFWT105	Num	8			Combined Replicated NEW Weight 105
532	CFWT106	Num	8			Combined Replicated NEW Weight 106
533	CFWT107	Num	8			Combined Replicated NEW Weight 107
534	CFWT108	Num	8			Combined Replicated NEW Weight 108
535	CFWT109	Num	8			Combined Replicated NEW Weight 109
536	CFWT110	Num	8			Combined Replicated NEW Weight 110
537	CFWT111	Num	8			Combined Replicated NEW Weight 111
538	CFWT112	Num	8			Combined Replicated NEW Weight 112
539	CFWT113	Num	8			Combined Replicated NEW Weight 113
540	CFWT114	Num	8			Combined Replicated NEW Weight 114
541	CFWT115	Num	8			Combined Replicated NEW Weight 115
542	CFWT116	Num	8			Combined Replicated NEW Weight 116
543	CFWT117	Num	8			Combined Replicated NEW Weight 117
544	CFWT118	Num	8			Combined Replicated NEW Weight 118
545	CFWT119	Num	8			Combined Replicated NEW Weight 119
546	CFWT120	Num	8			Combined Replicated NEW Weight 120

The CONTENTS Procedure

Variables in Creation Order

#	Variable	Type	Len	Format	Informat	Label
547	CFWT121	Num	8			Combined Replicated NEW Weight 121
548	CFWT122	Num	8			Combined Replicated NEW Weight 122
549	CFWT123	Num	8			Combined Replicated NEW Weight 123
550	CFWT124	Num	8			Combined Replicated NEW Weight 124
551	CFWT125	Num	8			Combined Replicated NEW Weight 125
552	CFWT126	Num	8			Combined Replicated NEW Weight 126
553	CFWT127	Num	8			Combined Replicated NEW Weight 127
554	CFWT128	Num	8			Combined Replicated NEW Weight 128
555	CFWT129	Num	8			Combined Replicated NEW Weight 129
556	CFWT130	Num	8			Combined Replicated NEW Weight 130
557	CFWT131	Num	8			Combined Replicated NEW Weight 131
558	CFWT132	Num	8			Combined Replicated NEW Weight 132
559	CFWT133	Num	8			Combined Replicated NEW Weight 133
560	CFWT134	Num	8			Combined Replicated NEW Weight 134
561	CFWT135	Num	8			Combined Replicated NEW Weight 135
562	CFWT136	Num	8			Combined Replicated NEW Weight 136
563	CFWT137	Num	8			Combined Replicated NEW Weight 137
564	CFWT138	Num	8			Combined Replicated NEW Weight 138
565	CFWT139	Num	8			Combined Replicated NEW Weight 139
566	CFWT140	Num	8			Combined Replicated NEW Weight 140
567	CFWT141	Num	8			Combined Replicated NEW Weight 141
568	CFWT142	Num	8			Combined Replicated NEW Weight 142
569	CFWT143	Num	8			Combined Replicated NEW Weight 143
570	CFWT144	Num	8			Combined Replicated NEW Weight 144
571	CFWT145	Num	8			Combined Replicated NEW Weight 145
572	CFWT146	Num	8			Combined Replicated NEW Weight 146
573	CFWT147	Num	8			Combined Replicated NEW Weight 147
574	CFWT148	Num	8			Combined Replicated NEW Weight 148
575	CFWT149	Num	8			Combined Replicated NEW Weight 149
576	CFWT150	Num	8			Combined Replicated NEW Weight 150
577	CFWT151	Num	8			Combined Replicated NEW Weight 151
578	CFWT152	Num	8			Combined Replicated NEW Weight 152
579	CFWT153	Num	8			Combined Replicated NEW Weight 153
580	CFWT154	Num	8			Combined Replicated NEW Weight 154
581	CFWT155	Num	8			Combined Replicated NEW Weight 155
582	CFWT156	Num	8			Combined Replicated NEW Weight 156
583	CFWT157	Num	8			Combined Replicated NEW Weight 157
584	CFWT158	Num	8			Combined Replicated NEW Weight 158
585	CFWT159	Num	8			Combined Replicated NEW Weight 159
586	CFWT160	Num	8			Combined Replicated NEW Weight 160
587	CFWT161	Num	8			Combined Replicated NEW Weight 161
588	CFWT162	Num	8			Combined Replicated NEW Weight 162
589	CFWT163	Num	8			Combined Replicated NEW Weight 163
590	CFWT164	Num	8			Combined Replicated NEW Weight 164
591	CFWT165	Num	8			Combined Replicated NEW Weight 165
592	CFWT166	Num	8			Combined Replicated NEW Weight 166
593	CFWT167	Num	8			Combined Replicated NEW Weight 167
594	CFWT168	Num	8			Combined Replicated NEW Weight 168
595	CFWT169	Num	8			Combined Replicated NEW Weight 169
596	CFWT170	Num	8			Combined Replicated NEW Weight 170
597	CFWT171	Num	8			Combined Replicated NEW Weight 171
598	CFWT172	Num	8			Combined Replicated NEW Weight 172
599	CFWT173	Num	8			Combined Replicated NEW Weight 173
600	CFWT174	Num	8			Combined Replicated NEW Weight 174
601	CFWT175	Num	8			Combined Replicated NEW Weight 175
602	CFWT176	Num	8			Combined Replicated NEW Weight 176
603	CFWT177	Num	8			Combined Replicated NEW Weight 177
604	CFWT178	Num	8			Combined Replicated NEW Weight 178
605	CFWT179	Num	8			Combined Replicated NEW Weight 179
606	CFWT180	Num	8			Combined Replicated NEW Weight 180
607	CFWT181	Num	8			Combined Replicated NEW Weight 181
608	CFWT182	Num	8			Combined Replicated NEW Weight 182
609	CFWT183	Num	8			Combined Replicated NEW Weight 183
610	CFWT184	Num	8			Combined Replicated NEW Weight 184
611	CFWT185	Num	8			Combined Replicated NEW Weight 185

The CONTENTS Procedure

Variables in Creation Order

#	Variable	Type	Len	Format	Informat	Label
612	CFWT186	Num	8			Combined Replicated NEW Weight 186
613	CFWT187	Num	8			Combined Replicated NEW Weight 187
614	CFWT188	Num	8			Combined Replicated NEW Weight 188
615	CFWT189	Num	8			Combined Replicated NEW Weight 189
616	CFWT190	Num	8			Combined Replicated NEW Weight 190
617	CFWT191	Num	8			Combined Replicated NEW Weight 191
618	CFWT192	Num	8			Combined Replicated NEW Weight 192
619	CFWT193	Num	8			Combined Replicated NEW Weight 193
620	CFWT194	Num	8			Combined Replicated NEW Weight 194
621	CFWT195	Num	8			Combined Replicated NEW Weight 195
622	CFWT196	Num	8			Combined Replicated NEW Weight 196
623	CFWT197	Num	8			Combined Replicated NEW Weight 197
624	CFWT198	Num	8			Combined Replicated NEW Weight 198
625	CFWT199	Num	8			Combined Replicated NEW Weight 199
626	CFWT200	Num	8			Combined Replicated NEW Weight 200
627	CFWT201	Num	8			Combined Replicated NEW Weight 201
628	CFWT202	Num	8			Combined Replicated NEW Weight 202
629	CFWT203	Num	8			Combined Replicated NEW Weight 203
630	CFWT204	Num	8			Combined Replicated NEW Weight 204
631	CFWT205	Num	8			Combined Replicated NEW Weight 205
632	CFWT206	Num	8			Combined Replicated NEW Weight 206
633	CFWT207	Num	8			Combined Replicated NEW Weight 207
634	CFWT208	Num	8			Combined Replicated NEW Weight 208
635	CFWT209	Num	8			Combined Replicated NEW Weight 209
636	CFWT210	Num	8			Combined Replicated NEW Weight 210
637	CFWT211	Num	8			Combined Replicated NEW Weight 211
638	CFWT212	Num	8			Combined Replicated NEW Weight 212
639	CFWT213	Num	8			Combined Replicated NEW Weight 213
640	CFWT214	Num	8			Combined Replicated NEW Weight 214
641	CFWT215	Num	8			Combined Replicated NEW Weight 215
642	CFWT216	Num	8			Combined Replicated NEW Weight 216
643	CFWT217	Num	8			Combined Replicated NEW Weight 217
644	CFWT218	Num	8			Combined Replicated NEW Weight 218
645	CFWT219	Num	8			Combined Replicated NEW Weight 219
646	CFWT220	Num	8			Combined Replicated NEW Weight 220
647	CFWT221	Num	8			Combined Replicated NEW Weight 221
648	CFWT222	Num	8			Combined Replicated NEW Weight 222
649	CFWT223	Num	8			Combined Replicated NEW Weight 223
650	CFWT224	Num	8			Combined Replicated NEW Weight 224
651	CFWT225	Num	8			Combined Replicated NEW Weight 225
652	CFWT226	Num	8			Combined Replicated NEW Weight 226
653	CFWT227	Num	8			Combined Replicated NEW Weight 227
654	CFWT228	Num	8			Combined Replicated NEW Weight 228
655	CFWT229	Num	8			Combined Replicated NEW Weight 229
656	CFWT230	Num	8			Combined Replicated NEW Weight 230
657	CFWT231	Num	8			Combined Replicated NEW Weight 231
658	CFWT232	Num	8			Combined Replicated NEW Weight 232
659	CFWT233	Num	8			Combined Replicated NEW Weight 233
660	CFWT234	Num	8			Combined Replicated NEW Weight 234
661	CFWT235	Num	8			Combined Replicated NEW Weight 235
662	CFWT236	Num	8			Combined Replicated NEW Weight 236
663	CFWT237	Num	8			Combined Replicated NEW Weight 237
664	CFWT238	Num	8			Combined Replicated NEW Weight 238
665	CFWT239	Num	8			Combined Replicated NEW Weight 239
666	CFWT240	Num	8			Combined Replicated NEW Weight 240

APPENDIX G

RESPONSE RATE TABLES – QUARTERS I-IV

PAGE IS INTENTIONALLY LEFT BLANK TO ALLOW FOR DOUBLE-SIDED COPYING

TABLE G.1

RESPONSE RATES BY EMAIL EARLY NOTIFICATION INDICATOR

	Q1 2010		Q2 2010		Q3 2010		Q4 2010		COMBINED	
	RR	RR_W	RR	RR_W	RR	RR_W	RR	RR_W	RR	RR_W
Non-Active Duty	29.2	50.1	31.1	51.9	32.6	53.7	28.2	48.5	30.3	51.1
No	4.7	4.7	5.3	4.4	5.4	4.9	4.7	4.0	5.0	4.5
Yes	18.0	17.0	22.4	20.7	23.2	21.6	20.9	18.9	21.2	19.5

RR=Unweighted
RR_W=Weighted
* Only Active Duty received the email notification

TABLE G.2

RESPONSE RATES BY ENROLLMENT AND BENEFICIARY

	Q1 2010		Q2 2010		Q3 2010		Q4 2010		COMBINED	
	RR	RR_W	RR	RR_W	RR	RR_W	RR	RR_W	RR	RR_W
Active duty	16.8	15.4	21.2	19.1	21.9	19.7	19.9	17.7	20.0	18.0
Active duty fam,Prime,civ PCM	19.8	18.7	22.1	21.5	24.3	24.9	18.6	19.0	21.1	21.1
Active duty fam,Prime,mil PCM	18.8	18.7	20.1	20.0	23.1	22.7	19.2	19.0	20.3	20.1
Active duty fam,non-enrollee	13.5	14.4	14.8	15.9	16.3	17.5	14.0	15.5	14.7	15.8
Retired,65+,enrolled	73.5	73.3	79.1	79.1	77.5	77.3	76.4	77.1	76.5	76.6
Retired,65+,non-enrollee	73.4	73.5	75.1	74.9	77.4	77.4	71.5	71.4	74.4	74.3
Retired,<65,civ PCM	45.2	47.4	52.4	52.3	50.3	52.1	43.4	46.2	47.8	49.5
Retired,<65,mil PCM	45.0	45.3	48.8	48.9	48.9	49.4	42.9	44.2	46.4	46.9
Retired,<65,non-enrollee	42.7	45.8	42.3	45.2	43.7	47.2	38.8	41.9	41.9	45.0
TRICARE Reserve Select	30.0	30.0	27.9	27.9	34.7	34.7	23.4	23.4	29.0	28.9

RR=Unweighted
RR_W=Weighted

TABLE G.3

RESPONSE RATES BY XOCONUS

	Q1 2010		Q2 2010		Q3 2010		Q4 2010		COMBINED	
	RR	RR_W	RR	RR_W	RR	RR_W	RR	RR_W	RR	RR_W
Europe	17.1	16.6	19.1	21.1	19.9	20.1	16.4	17.3	18.1	18.8
In Conus/Missing Region	24.4	42.6	27.3	44.8	28.8	46.5	25.6	42.0	26.5	44.0
Latin America	22.9	46.5	23.6	37.3	24.8	38.8	18.3	16.8	22.3	36.0
Western Pacific	15.9	19.1	20.2	23.8	20.0	21.9	16.0	19.2	18.0	21.0

RR=Unweighted
RR_W=Weighted

TABLE G.4

RESPONSE RATES BY SEX

	Q1 2008		Q2 2008		Q3 2008		Q4 2008		COMBINED	
	RR	RR_W	RR	RR_W	RR	RR_W	RR	RR_W	RR	RR_W
Female	24.9	43.9	27.3	45.7	29.1	47.4	24.8	41.6	26.5	44.7
Male	22.2	39.5	25.6	42.1	26.5	43.7	24.0	40.4	24.6	41.4

RR=Unweighted
RR_W=Weighted

TABLE G.5

RESPONSE RATES BY USA/OVERSEAS INDICATOR

	Q1 2008		Q2 2008		Q3 2008		Q4 2008		COMBINED	
	RR	RR_W	RR	RR_W	RR	RR_W	RR	RR_W	RR	RR_W
In USA	24.6	42.8	27.5	45.0	29.0	46.6	25.8	42.2	26.8	44.1
Invalid/Missing	17.4	33.6	18.1	32.0	19.8	40.7	16.2	29.6	17.8	34.2
Not in USA	17.4	21.8	20.1	24.1	20.5	22.9	16.5	18.1	18.6	21.7

RR=Unweighted
RR_W=Weighted

TABLE G.6

RESPONSE RATES BY BENEFICIARY CATEGORY

	Q1 2010		Q2 2010		Q3 2010		Q4 2010		COMBINED	
	RR	RR_W	RR	RR_W	RR	RR_W	RR	RR_W	RR	RR_W
Active Duty and Guard/Reserve	16.9	15.8	21.2	19.3	22.0	20.3	19.9	17.8	20.0	18.3
Dependent of Active Duty & Guard/Reserve	17.0	18.1	18.3	19.8	20.8	22.5	17.3	18.6	18.3	19.7
Retiree/Depend of Retir/Surviv/Other 65+	73.4	73.5	75.4	75.2	77.4	77.4	72.0	71.9	74.6	74.5
Retiree/Depend of Retir/Surviv/Other <65	44.2	46.1	46.9	47.9	47.2	49.0	41.4	43.6	44.9	46.7

RR=Unweighted
RR_W=Weighted

TABLE G.7

RESPONSE RATES BY CATCHMENT AREA

	Q1 2010		Q2 2010		Q3 2010		Q4 2010		COMBINED	
	RR	RR_w	RR	RR_w	RR	RR_w	RR	RR_w	RR	RR_w
37th Med Group	23.2	34.9	.	.	.	.	.	.	23.1	34.8
Agana	22.7	36.4	24.5	28.8	24.9	28.1	22.1	40.6	23.5	34.4
Andrews AFB	26.4	39.0	32.1	35.6	31.5	42.9	27.8	36.3	29.4	38.5
Barksdale AFB	22.0	23.8	25.1	28.8	29.5	33.0	22.5	25.8	24.8	27.9
Brooke AMC-Ft. Sam Houston	28.2	50.8	26.3	36.5	31.9	48.2	27.2	50.1	28.4	46.6
Davis-Monthan AFB	21.5	22.9	29.9	39.5	36.6	41.4	26.7	36.0	28.7	35.1
Dyess AFB	23.3	29.6	24.6	28.8	26.8	31.9	25.1	27.5	25.0	29.4
Edwards AFB	25.7	27.8	29.9	38.4	30.7	32.0	26.5	34.3	28.2	33.3
Eglin AFB	28.7	46.9	29.9	41.7	29.4	50.9	26.6	40.9	28.7	44.9
Elmendorf AFB/Ft Wainwright	22.7	33.7	26.7	31.2	32.1	43.9	27.1	33.9	27.2	35.9
Evans ACH-Ft. Carson	21.9	37.8	18.3	31.4	22.2	40.6	15.0	25.7	19.3	33.8
F.E. Warren AFB	22.9	25.0	25.8	33.9	30.4	33.2	26.0	29.5	26.3	30.4
Fairchild AFB	27.1	30.2	30.4	37.6	31.8	37.8	31.2	52.6	30.2	40.7
Ft Wainwright	13.2	18.6	17.1	20.7	19.5	20.1	14.9	14.8	16.2	18.5
Ft. Belvoir	34.4	45.1	37.5	43.7	32.8	42.5	29.2	38.0	33.5	42.4
Ft. Benning	15.5	26.6	18.1	31.0	16.1	31.9	17.9	30.1	16.9	29.7
Ft. Bliss	15.3	25.9	17.6	28.2	21.8	25.0	18.6	29.4	18.4	27.2
Ft. Bragg	18.0	25.5	24.1	31.8	20.1	24.8	20.1	27.9	20.6	27.4
Ft. Campbell	15.9	22.1	18.0	23.3	17.3	27.3	14.6	17.3	16.5	22.7

TABLE G.7 (continued)

	Q1 2010		Q2 2010		Q3 2010		Q4 2010		COMBINED	
	RR	RR_w	RR	RR_w	RR	RR_w	RR	RR_w	RR	RR_w
Ft. Drum	9.7	9.4	13.3	13.0	12.3	11.7	15.1	14.3	12.6	12.1
Ft. Eustis	25.9	31.4	24.1	31.2	21.5	26.3	21.2	23.6	23.2	28.2
Ft. Gordon	24.1	30.2	28.4	44.4	24.1	31.2	25.6	36.2	25.6	35.6
Ft. Hood	15.0	23.9	18.1	25.3	20.6	26.8	15.5	22.2	17.3	24.6
Ft. Huachuca	18.7	22.1	24.5	28.4	19.7	24.5	21.6	24.9	21.2	25.0
Ft. Irwin	11.8	9.1	13.8	16.9	13.7	11.5	15.0	32.7	13.6	18.1
Ft. Jackson	15.4	34.9	21.9	44.5	29.7	53.1	25.2	46.7	23.1	45.2
Ft. Knox	23.9	35.6	18.9	28.9	25.1	42.9	20.4	36.5	22.1	35.9
Ft. Leavenworth	24.9	30.0	29.1	34.7	29.4	34.5	25.7	29.5	27.3	32.2
Ft. Lee	22.4	34.5	19.8	22.7	24.9	30.0	21.5	31.3	22.2	29.8
Ft. Leonard Wood	15.8	31.9	22.1	35.8	19.1	30.6	18.1	20.2	18.8	29.8
Ft. Meade	20.4	24.3	25.0	30.6	26.5	35.2	21.3	26.8	23.3	29.3
Ft. Polk	14.7	32.3	11.1	31.5	15.4	26.7	14.3	31.3	13.9	30.6
Ft. Riley	18.8	30.2	17.0	27.2	14.8	20.0	16.8	21.5	16.8	24.8
Ft. Ritchie	25.5	28.3	26.2	27.4	25.8	29.2	29.0	31.4	26.6	29.0
Ft. Rucker	23.4	28.1	28.0	32.8	26.1	29.1	19.7	23.1	24.3	28.3
Ft. Sill	17.5	26.3	21.9	30.8	22.2	24.6	18.3	19.8	20.0	25.4
Ft. Stewart	18.7	33.1	15.7	28.0	18.3	31.0	13.6	24.2	16.6	29.3
Heidelberg Meddac	18.7	19.3	21.4	23.4	19.9	21.4	17.4	18.3	19.3	20.6
Hill AFB	25.5	31.6	29.5	34.7	28.4	34.1	27.9	29.7	27.8	32.4
Kadena AFB	12.5	12.6	20.0	20.0	22.2	22.2	18.1	18.1	18.2	18.1
Keesler AFB	25.3	25.2	26.4	39.3	30.0	45.3	24.2	37.3	26.5	36.3
Kirtland AFB	25.5	28.1	33.2	36.0	32.3	35.4	29.6	33.2	30.2	33.3
Lackland AFB	23.7	44.0	24.0	44.6	29.6	50.8	25.3	44.4	26.0	46.5
Landstuhl	12.7	14.9	15.1	17.4	16.3	18.9	13.6	17.3	14.4	17.1
Langley AFB	21.9	38.6	30.4	48.1	27.1	38.5	28.8	42.2	27.1	41.9
Laughlin AFB/Sheppard AFB	28.7	32.4	32.0	39.1	38.0	32.1	30.0	33.9	32.2	34.7
Luke AFB	24.9	27.7	30.8	45.2	40.1	49.2	22.1	24.2	29.5	36.7
MacDill AFB	26.3	40.0	29.8	33.9	31.4	39.4	34.7	44.3	30.5	39.6
Madigan AMC-Ft. Lewis	23.9	37.7	19.7	30.5	23.2	38.6	20.8	38.4	21.9	36.5
Maxwell AFB	25.3	29.2	30.7	34.1	37.1	42.1	32.9	29.6	31.5	33.6
Mountain Home AFB	23.1	29.2	27.5	47.6	26.1	38.5	26.5	31.4	25.8	37.4
NACC Portsmouth NH	29.5	33.2	34.0	34.3	29.4	31.6	29.0	28.5	30.5	31.9
NBHC Mayport	23.1	24.6	23.3	23.3	23.0	25.7	27.0	28.2	24.1	25.4

TABLE G.7 (continued)

	Q1 2010		Q2 2010		Q3 2010		Q4 2010		COMBINED	
	RR	RR_w	RR	RR_w	RR	RR_w	RR	RR_w	RR	RR_w
NBHC Nas North Island	25.9	27.1	24.9	25.1	29.1	38.9	26.8	27.3	26.7	29.9
NBHC Ntc San Diego	23.6	28.3	24.7	27.7	29.3	42.2	25.8	29.9	25.9	32.5
NH 29-Palms	13.3	14.9	15.0	22.6	18.4	25.6	16.7	17.7	15.8	20.0
NH Beaufort	14.8	25.1	16.1	31.4	17.4	38.3	18.2	34.4	16.7	32.7
NH Bremerton	23.2	31.1	21.2	32.1	30.1	42.7	25.2	32.4	24.9	34.5
NH Camp Lejeune	14.8	19.8	18.2	23.2	20.9	25.8	17.8	20.4	17.9	22.4
NH Camp Pendleton/Ft Irwin	20.0	31.2	22.6	31.8	24.9	40.3	17.4	29.3	21.2	33.2
NH Charleston	18.9	21.3	20.8	24.2	20.9	23.8	22.5	26.2	20.8	23.9
NH Cherry Point	23.3	30.1	24.5	30.2	30.7	36.6	21.8	27.0	25.1	31.0
NH Corpus Christi	22.5	26.4	27.6	31.5	28.4	31.9	24.7	29.2	25.8	29.7
NH Great Lakes	26.0	28.1	32.6	36.0	30.9	33.4	28.9	30.9	29.6	32.0
NH Guantanamo Bay	17.7	18.5	18.3	18.4	28.1	30.4	19.4	18.1	20.9	21.4
NH Jacksonville/Key West	24.8	41.7	25.3	32.4	30.0	47.1	27.0	35.3	26.8	39.4
NH LeMoore	17.8	20.3	24.3	35.3	26.1	34.1	21.8	19.0	22.5	27.4
NH Oak Harbor	19.9	29.6	21.2	35.3	27.4	30.4	25.6	26.3	23.5	30.5
NH Patuxent River	28.2	32.7	29.7	31.2	27.8	31.5	22.4	26.4	27.0	30.2
NH Pensacola	21.0	33.2	23.6	36.0	27.9	42.2	25.1	32.0	24.4	35.9
NH Yokosuka/other Asian	20.3	22.4	21.2	22.3	18.3	20.3	14.0	14.7	18.5	20.0
NMC Portsmouth	22.9	36.1	23.6	35.4	28.6	36.0	22.9	32.6	24.5	35.0
NMC San Diego	20.3	32.3	25.0	38.7	24.4	34.1	25.4	33.2	23.8	34.6
NMCL Quantico	21.8	25.9	25.4	28.1	28.2	30.2	25.5	27.1	25.3	27.9
NNMC Bethesda	30.4	42.8	34.3	38.6	35.3	48.4	29.1	46.9	32.2	44.2
Naples	16.7	15.8	19.6	19.8	20.9	20.8	21.6	21.7	19.8	19.5
Naval Health Care New England	22.3	24.7	29.0	33.8	29.3	30.9	25.7	27.9	26.6	29.3
Nellis AFB	26.8	42.6	36.4	59.0	32.7	41.4	32.9	40.4	32.2	45.9
Norfolk	28.2	27.8	29.2	28.8	30.6	29.4	26.8	25.6	28.7	27.9
Offutt AFB	24.6	32.8	34.6	45.2	35.9	43.1	28.7	30.3	31.0	38.0
Okinawa	11.5	11.6	17.3	18.7	15.6	16.9	13.9	15.4	14.6	15.6
Out of catchment-north	30.4	53.7	30.9	52.8	34.1	57.3	30.8	52.5	31.6	54.1
Out of catchment-overseas	19.9	35.9	19.3	32.5	20.9	38.3	16.7	25.6	19.2	33.4
Out of catchment-south	28.8	54.5	30.7	56.4	30.8	56.1	29.3	53.7	29.9	55.2
Out of catchment-west	32.1	55.6	36.4	60.2	36.5	59.7	32.8	52.5	34.5	57.0
Patrick AFB	38.4	42.3	36.9	45.1	40.1	48.3	25.9	32.2	35.4	41.8
Pearl Harbor	28.4	28.6	28.2	28.5	26.4	26.6	23.2	23.7	26.5	26.8

TABLE G.7 (continued)

	Q1 2010		Q2 2010		Q3 2010		Q4 2010		COMBINED	
	RR	RR_w	RR	RR_w	RR	RR_w	RR	RR_w	RR	RR_w
Peterson AFB	28.5	32.6	33.2	36.0	32.3	34.5	30.6	30.6	31.2	33.4
Port Hueneme	21.8	24.2	30.0	31.7	35.7	37.8	35.9	38.7	30.9	33.3
RAF Lakenheath/other Europe	21.2	22.6	23.1	35.4	25.4	26.3	18.5	19.9	22.1	26.8
Randolph AFB	33.2	37.7	39.0	43.9	41.3	52.1	28.5	36.4	35.5	42.6
Redstone Ars/Ft McClellan	30.0	32.9	35.6	39.5	38.1	38.5	32.5	37.4	34.0	37.1
Robins AFB	23.2	25.5	27.2	30.9	23.9	26.4	29.3	33.2	26.0	29.0
Scott AFB	26.5	30.9	39.1	47.5	39.7	42.3	34.4	50.1	35.0	43.2
Seoul	10.7	9.9	14.1	14.6	13.0	14.2	9.2	8.7	11.8	11.7
Shaw AFB	19.9	24.2	24.8	30.8	32.7	35.1	22.3	38.1	24.9	32.3
Spangdahlem/Ramstein AFB	18.7	18.3	25.5	25.4	23.6	22.4	19.2	18.3	21.8	21.1
Tinker AFB	22.1	25.0	29.6	33.7	31.4	34.1	27.1	28.7	27.6	30.3
Travis AFB	29.0	42.8	29.1	49.0	34.7	49.8	25.7	40.3	29.6	45.5
TRICARE Outpat-Chula Vista	36.7	40.3	41.2	39.5	44.3	49.5	31.8	28.9	38.5	39.1
Tripler AMC	18.4	31.9	23.9	34.0	23.2	32.0	20.9	34.2	21.6	33.0
Tyndall AFB	25.8	27.2	31.5	34.1	32.2	33.4	29.8	32.0	29.8	31.6
USAF Acad. Hospital	26.2	31.9	39.2	52.7	38.1	41.0	27.2	45.4	32.7	42.6
USCG Clinic Detroit	25.0	25.0	20.0	20.0	60.0	62.0	20.0	20.0	31.6	31.7
USCG Group St Petersburg Clinic	33.3	33.3	.	.	.	.	.	.	16.7	16.5
Virginia Beach	18.8	22.9	21.9	25.7	26.4	29.7	19.3	21.6	21.6	25.0
Walter Reed AMC	31.1	47.1	34.7	50.2	35.3	57.1	31.1	34.8	33.1	47.6
West Point	20.2	32.6	24.3	35.6	19.7	38.5	19.3	35.6	20.9	35.5
Wright Patterson AFB	37.0	45.6	36.8	43.9	36.2	53.0	37.8	50.4	37.0	48.4
Wuerzburg	12.3	11.5	14.5	14.1	18.0	17.8	13.2	12.4	14.5	14.0
Yokota AB	13.6	14.1	23.3	30.0	23.1	22.7	16.6	17.7	19.1	21.3

RR=Unweighted
RR_W=Weighted

TABLE G.8

RESPONSE RATES BY SERVICE AFFILIATION

	Q1 2010		Q2 2010		Q3 2010		Q4 2010		COMBINED	
	RR	RR_w	RR	RR_w	RR	RR_w	RR	RR_w	RR	RR_w
Administrative	27.2	32.1	31.3	28.7	25.9	30.4	19.1	29.1	24.8	30.0
Air Force	24.6	36.0	29.3	40.9	30.7	42.6	26.6	37.7	27.8	39.3
Army	18.7	30.8	20.7	32.2	21.0	32.0	18.7	30.1	19.8	31.3
Coast Guard	25.3	28.0	35.5	34.2	40.1	38.6	34.9	36.9	34.0	34.4
Missing/Unknown	27.3	35.8	46.8	76.8	41.9	54.8	30.1	36.1	36.7	51.8
Navy	20.7	29.3	23.0	30.5	25.0	34.4	22.2	30.2	22.7	31.1
Noncatchment	28.8	59.6	29.6	59.6	31.1	62.3	27.7	56.6	29.3	59.5
Support Contractor	28.2	41.2	32.7	45.4	33.1	46.3	28.7	40.0	30.7	43.2
USTF	51.2	65.6	49.3	62.3	47.1	62.1	49.1	67.8	49.1	64.5

RR=Unweighted
RR_W=Weighted

TABLE G.9

RESPONSE RATES BY BRANCH OF SERVICE

	Q1 2010		Q2 2010		Q3 2010		Q4 2010		COMBINED	
	RR	RR_w	RR	RR_w	RR	RR_w	RR	RR_w	RR	RR_w
Air Force	27.1	50.1	31.3	51.3	32.6	51.5	29.0	48.3	30.0	50.3
Army	20.3	36.3	22.7	40.5	23.2	41.5	20.5	37.2	21.7	38.9
Coast Guard	28.5	41.6	33.6	42.7	36.0	44.4	33.8	45.0	33.0	43.4
Marine Corps	17.3	30.9	20.0	30.5	21.8	35.4	18.6	29.3	19.4	31.6
Navy	25.4	43.5	27.3	44.8	29.6	48.5	25.4	41.9	26.9	44.7
Other/Unknown	42.3	59.2	49.1	61.8	46.7	61.8	44.1	54.9	45.6	59.5

RR=Unweighted
RR_W=Weighted

TABLE G.10

RESPONSE RATES BY TRICARE NEXT GENERATION OF CONTRACTS REGION GROUPING

	Q1 2010		Q2 2010		Q3 2010		Q4 2010		COMBINED	
	RR	RR_w	RR	RR_w	RR	RR_w	RR	RR_w	RR	RR_w
North	25.4	42.5	28.0	43.2	29.1	46.2	26.1	42.0	27.2	43.5
Overseas	17.2	21.9	19.7	23.7	20.2	23.8	16.2	17.6	18.3	21.7
South	24.4	44.3	26.9	46.0	28.7	47.8	25.8	44.5	26.4	45.7
West	24.2	41.4	27.7	45.7	29.3	45.8	25.6	40.0	26.7	43.2

RR=Unweighted
RR_W=Weighted

TABLE G.11

RESPONSE RATES BY COMBINED GEOGRAPHIC AREA

		Q1 2010		Q2 2010		Q3 2010		Q4 2010		COMBINED	
TNEX Reg	Catchment	RR	RR_w	RR	RR_w	RR	RR_w	RR	RR_w	RR	RR_w
North	Andrews AFB	26.4	39.0	32.1	35.6	31.5	42.9	27.8	36.3	29.4	38.5
North	Ft. Belvoir	34.4	45.1	37.5	43.7	32.8	42.5	29.2	38.0	33.5	42.4
North	Ft. Bragg	18.0	25.5	24.1	31.8	20.1	24.8	20.1	27.9	20.6	27.4
North	Ft. Campbell	15.9	22.1	18.0	23.3	17.3	27.3	14.6	17.3	16.5	22.7
North	Ft. Drum	9.7	9.4	13.3	13.0	12.3	11.7	15.1	14.3	12.6	12.1
North	Ft. Eustis	25.9	31.4	24.1	31.2	21.5	26.3	21.2	23.6	23.2	28.2
North	Ft. Knox	23.9	35.6	18.9	28.9	25.1	42.9	20.4	36.5	22.1	35.9
North	Ft. Lee	22.4	34.5	19.8	22.7	24.9	30.0	21.5	31.3	22.2	29.8
North	Ft. Meade	20.4	24.3	25.0	30.6	26.5	35.2	21.3	26.8	23.3	29.3
North	Ft. Ritchie	25.5	28.3	26.2	27.4	25.8	29.2	29.0	31.4	26.6	29.0
North	Langley AFB	21.9	38.6	30.4	48.1	27.1	38.5	28.8	42.2	27.1	41.9
North	NACC Portsmouth NH	29.5	33.2	34.0	34.3	29.4	31.6	29.0	28.5	30.5	31.9
North	NH Camp Lejeune	14.8	19.8	18.2	23.2	20.9	25.8	17.8	20.4	17.9	22.4
North	NH Cherry Point	23.3	30.1	24.5	30.2	30.7	36.6	21.8	27.0	25.1	31.0
North	NH Great Lakes	26.0	28.1	32.6	36.0	30.9	33.4	28.9	30.9	29.6	32.0
North	NH Patuxent River	28.2	32.7	29.7	31.2	27.8	31.5	22.4	26.4	27.0	30.2
North	NMC Portsmouth	22.9	36.1	23.6	35.4	28.6	36.0	22.9	32.6	24.5	35.0
North	NMCL Quantico	21.8	25.9	25.4	28.1	28.2	30.2	25.5	27.1	25.3	27.9
North	NNMC Bethesda	30.4	42.8	34.3	38.6	35.3	48.4	29.1	46.9	32.2	44.2
North	Naval Health Care New England	22.3	24.7	29.0	33.8	29.3	30.9	25.7	27.9	26.6	29.3
North	Norfolk	28.2	27.8	29.2	28.8	30.6	29.4	26.8	25.6	28.7	27.9
North	Out of catchment-north	30.4	53.7	30.9	52.8	34.1	57.3	30.8	52.5	31.6	54.1
North	Out of catchment-overseas	18.2	30.9	27.8	45.9	29.7	47.7	30.8	47.5	25.6	41.5
North	Scott AFB	26.5	30.9	39.1	47.5	39.7	42.3	34.4	50.1	35.0	43.2
North	USCG Clinic Detroit	25.0	25.0	20.0	20.0	60.0	62.0	20.0	20.0	31.6	31.7
North	Virginia Beach	18.8	22.9	21.9	25.7	26.4	29.7	19.3	21.6	21.6	25.0
North	Walter Reed AMC	31.1	47.1	34.7	50.2	35.3	57.1	31.1	34.8	33.1	47.6
North	West Point	20.2	32.6	24.3	35.6	19.7	38.5	19.3	35.6	20.9	35.5
North	Wright Patterson AFB	37.0	45.6	36.8	43.9	36.2	53.0	37.8	50.4	37.0	48.4
Overseas	Agana	22.7	36.4	24.5	28.8	24.9	28.1	22.1	40.6	23.5	34.4
Overseas	Heidelberg Meddac	18.7	19.3	21.4	23.4	19.9	21.4	17.4	18.3	19.3	20.6
Overseas	Kadena AFB	12.5	12.6	20.0	20.0	22.2	22.2	18.1	18.1	18.2	18.1
Overseas	Landstuhl	12.7	14.9	15.1	17.4	16.3	18.9	13.6	17.3	14.4	17.1

TABLE G.11 *(continued)*

TNEX Reg	Catchment	Q1 2010 RR	Q1 2010 RR_w	Q2 2010 RR	Q2 2010 RR_w	Q3 2010 RR	Q3 2010 RR_w	Q4 2010 RR	Q4 2010 RR_w	COMBINED RR	COMBINED RR_w
Overseas	NH Guantanamo Bay	17.7	18.5	18.3	18.4	28.1	30.4	19.4	18.1	20.9	21.4
Overseas	NH Yokosuka/other Asian	20.3	22.4	21.2	22.3	18.3	20.3	14.0	14.7	18.5	20.0
Overseas	Naples	16.7	15.8	19.6	19.8	20.9	20.8	21.6	21.7	19.8	19.5
Overseas	Okinawa	11.5	11.6	17.3	18.7	15.6	16.9	13.9	15.4	14.6	15.6
Overseas	Out of catchment-overseas	19.7	32.9	19.0	27.8	20.3	31.6	16.1	16.3	18.8	27.5
Overseas	RAF Lakenheath/other Europe	21.2	22.6	23.1	35.4	25.4	26.3	18.5	19.9	22.1	26.8
Overseas	Seoul	10.7	9.9	14.1	14.6	13.0	14.2	9.2	8.7	11.8	11.7
Overseas	Spangdahlem/Ramstein AFB	18.7	18.3	25.5	25.4	23.6	22.4	19.2	18.3	21.8	21.1
Overseas	Wuerzburg	12.3	11.5	14.5	14.1	18.0	17.8	13.2	12.4	14.5	14.0
Overseas	Yokota AB	13.6	14.1	23.3	30.0	23.1	22.7	16.6	17.7	19.1	21.3
South	37th Med Group	23.2	34.9	.	.	.	.	.	.	23.1	34.8
South	Barksdale AFB	22.0	23.8	25.1	28.8	29.5	33.0	22.5	25.8	24.8	27.9
South	Brooke AMC-Ft. Sam Houston	28.2	50.8	26.3	36.5	31.9	48.2	27.2	50.1	28.4	46.6
South	Dyess AFB	23.3	29.6	24.6	28.8	26.8	31.9	25.1	27.5	25.0	29.4
South	Eglin AFB	28.7	46.9	29.9	41.7	29.4	50.9	26.6	40.9	28.7	44.9
South	Ft. Benning	15.5	26.6	18.1	31.0	16.1	31.9	17.9	30.1	16.9	29.7
South	Ft. Gordon	24.1	30.2	28.4	44.4	24.1	31.2	25.6	36.2	25.6	35.6
South	Ft. Hood	15.0	23.9	18.1	25.3	20.6	26.8	15.5	22.2	17.3	24.6
South	Ft. Jackson	15.4	34.9	21.9	44.5	29.7	53.1	25.2	46.7	23.1	45.2
South	Ft. Polk	14.7	32.3	11.1	31.5	15.4	26.7	14.3	31.3	13.9	30.6
South	Ft. Rucker	23.4	28.1	28.0	32.8	26.1	29.1	19.7	23.1	24.3	28.3
South	Ft. Sill	17.5	26.3	21.9	30.8	22.2	24.6	18.3	19.8	20.0	25.4
South	Ft. Stewart	18.7	33.1	15.7	28.0	18.3	31.0	13.6	24.2	16.6	29.3
South	Keesler AFB	25.3	25.2	26.4	39.3	30.0	45.3	24.2	37.3	26.5	36.3
South	Lackland AFB	23.7	44.0	24.0	44.6	29.6	50.8	25.3	44.4	26.0	46.5
South	Laughlin AFB/Sheppard AFB	28.7	32.4	32.0	39.1	38.0	32.1	30.0	33.9	32.2	34.7
South	MacDill AFB	26.3	40.0	29.8	33.9	31.4	39.4	34.7	44.3	30.5	39.6
South	Maxwell AFB	25.3	29.2	30.7	34.1	37.1	42.1	32.9	29.6	31.5	33.6
South	NBHC Mayport	23.1	24.6	23.3	23.3	23.0	25.7	27.0	28.2	24.1	25.4
South	NH Beaufort	14.8	25.1	16.1	31.4	17.4	38.3	18.2	34.4	16.7	32.7
South	NH Charleston	18.9	21.3	20.8	24.2	20.9	23.8	22.5	26.2	20.8	23.9
South	NH Corpus Christi	22.5	26.4	27.6	31.5	28.4	31.9	24.7	29.2	25.8	29.7
South	NH Jacksonville/Key West	24.8	41.7	25.3	32.4	30.0	47.1	27.0	35.3	26.8	39.4
South	NH Pensacola	21.0	33.2	23.6	36.0	27.9	42.2	25.1	32.0	24.4	35.9
South	Out of catchment-overseas	26.9	41.5	24.4	32.5	34.0	50.7	30.4	44.7	29.0	43.0

TABLE G.11 *(continued)*

		Q1 2010		Q2 2010		Q3 2010		Q4 2010		COMBINED	
TNEX Reg	Catchment	RR	RR_w	RR	RR_w	RR	RR_w	RR	RR_w	RR	RR_w
South	Out of catchment-south	28.8	54.5	30.7	56.4	30.8	56.1	29.3	53.7	29.9	55.2
South	Patrick AFB	38.4	42.3	36.9	45.1	40.1	48.3	25.9	32.2	35.4	41.8
South	Randolph AFB	33.2	37.7	39.0	43.9	41.3	52.1	28.5	36.4	35.5	42.6
South	Redstone Ars/Ft McClellan	30.0	32.9	35.6	39.5	38.1	38.5	32.5	37.4	34.0	37.1
South	Robins AFB	23.2	25.5	27.2	30.9	23.9	26.4	29.3	33.2	26.0	29.0
South	Shaw AFB	19.9	24.2	24.8	30.8	32.7	35.1	22.3	38.1	24.9	32.3
South	Tinker AFB	22.1	25.0	29.6	33.7	31.4	34.1	27.1	28.7	27.6	30.3
South	Tyndall AFB	25.8	27.2	31.5	34.1	32.2	33.4	29.8	32.0	29.8	31.6
South	USCG Group St Petersburg Clinic	33.3	33.3	.	.	.	.	.	.	16.7	16.5
West	Davis-Monthan AFB	21.5	22.9	29.9	39.5	36.6	41.4	26.7	36.0	28.7	35.1
West	Edwards AFB	25.7	27.8	29.9	38.4	30.7	32.0	26.5	34.3	28.2	33.3
West	Elmendorf AFB/Ft Wainwright	22.7	33.7	26.7	31.2	32.1	43.9	27.1	33.9	27.2	35.9
West	Evans ACH-Ft. Carson	21.9	37.8	18.3	31.4	22.2	40.6	15.0	25.7	19.3	33.8
West	F.E. Warren AFB	22.9	25.0	25.8	33.9	30.4	33.2	26.0	29.5	26.3	30.4
West	Fairchild AFB	27.1	30.2	30.4	37.6	31.8	37.8	31.2	52.6	30.2	40.7
West	Ft Wainwright	13.2	18.6	17.1	20.7	19.5	20.1	14.9	14.8	16.2	18.5
West	Ft. Bliss	15.3	25.9	17.6	28.2	21.8	25.0	18.6	29.4	18.4	27.2
West	Ft. Huachuca	18.7	22.1	24.5	28.4	19.7	24.5	21.6	24.9	21.2	25.0
West	Ft. Irwin	11.8	9.1	13.8	16.9	13.7	11.5	15.0	32.7	13.6	18.1
West	Ft. Leavenworth	24.9	30.0	29.1	34.7	29.4	34.5	25.7	29.5	27.3	32.2
West	Ft. Leonard Wood	15.8	31.9	22.1	35.8	19.1	30.6	18.1	20.2	18.8	29.8
West	Ft. Riley	18.8	30.2	17.0	27.2	14.8	20.0	16.8	21.5	16.8	24.8
West	Hill AFB	25.5	31.6	29.5	34.7	28.4	34.1	27.9	29.7	27.8	32.4
West	Kirtland AFB	25.5	28.1	33.2	36.0	32.3	35.4	29.6	33.2	30.2	33.3
West	Luke AFB	24.9	27.7	30.8	45.2	40.1	49.2	22.1	24.2	29.5	36.7
West	Madigan AMC-Ft. Lewis	23.9	37.7	19.7	30.5	23.2	38.6	20.8	38.4	21.9	36.5
West	Mountain Home AFB	23.1	29.2	27.5	47.6	26.1	38.5	26.5	31.4	25.8	37.4
West	NBHC Nas North Island	25.9	27.1	24.9	25.1	29.1	38.9	26.8	27.3	26.7	29.9
West	NBHC Ntc San Diego	23.6	28.3	24.7	27.7	29.3	42.2	25.8	29.9	25.9	32.5
West	NH 29-Palms	13.3	14.9	15.0	22.6	18.4	25.6	16.7	17.7	15.8	20.0
West	NH Bremerton	23.2	31.1	21.2	32.1	30.1	42.7	25.2	32.4	24.9	34.5
West	NH Camp Pendleton/Ft Irwin	20.0	31.2	22.6	31.8	24.9	40.3	17.4	29.3	21.2	33.2
West	NH LeMoore	17.8	20.3	24.3	35.3	26.1	34.1	21.8	19.0	22.5	27.4
West	NH Oak Harbor	19.9	29.6	21.2	35.3	27.4	30.4	25.6	26.3	23.5	30.5
West	NMC San Diego	20.3	32.3	25.0	38.7	24.4	34.1	25.4	33.2	23.8	34.6

TABLE G.11 *(continued)*

TNEX Reg	Catchment	Q1 2010 RR	Q1 2010 RR_w	Q2 2010 RR	Q2 2010 RR_w	Q3 2010 RR	Q3 2010 RR_w	Q4 2010 RR	Q4 2010 RR_w	COMBINED RR	COMBINED RR_w
West	Nellis AFB	26.8	42.6	36.4	59.0	32.7	41.4	32.9	40.4	32.2	45.9
West	Offutt AFB	24.6	32.8	34.6	45.2	35.9	43.1	28.7	30.3	31.0	38.0
West	Out of catchment-overseas	21.5	51.5	20.0	46.3	28.3	49.6	23.9	38.6	22.9	46.3
West	Out of catchment-west	32.1	55.6	36.4	60.2	36.5	59.7	32.8	52.5	34.5	57.0
West	Pearl Harbor	28.4	28.6	28.2	28.5	26.4	26.6	23.2	23.7	26.5	26.8
West	Peterson AFB	28.5	32.6	33.2	36.0	32.3	34.5	30.6	30.6	31.2	33.4
West	Port Hueneme	21.8	24.2	30.0	31.7	35.7	37.8	35.9	38.7	30.9	33.3
West	Travis AFB	29.0	42.8	29.1	49.0	34.7	49.8	25.7	40.3	29.6	45.5
West	Tricare Outpat-Chula Vista	36.7	40.3	41.2	39.5	44.3	49.5	31.8	28.9	38.5	39.1
West	Tripler AMC	18.4	31.9	23.9	34.0	23.2	32.0	20.9	34.2	21.6	33.0
West	USAF Acad. Hospital	26.2	31.9	39.2	52.7	38.1	41.0	27.2	45.4	32.7	42.6

RR=Unweighted
RR_W=Weighted

TABLE G.12

RESPONSE RATES BY BENEFICIARY CATEGORY AND SEX

		Q1 2010		Q2 2010		Q3 2010		Q4 2010		COMBINED	
		RR	RR_W	RR	RR_W	RR	RR_W	RR	RR_W	RR	RR_W
Active Duty and Guard/Reserve	Female	18.5	18.0	25.3	23.6	26.2	24.6	23.2	21.2	23.3	21.8
Active Duty and Guard/Reserve	Male	16.6	15.4	20.5	18.5	21.3	19.5	19.4	17.2	19.4	17.7
Dependent of Active Duty & Guard/Reserve	Female	17.9	18.8	19.1	20.6	21.9	23.6	18.2	19.4	19.3	20.6
Dependent of Active Duty & Guard/Reserve	Male	11.2	12.6	12.6	13.7	12.5	14.7	11.0	12.2	11.8	13.3
Retiree/Depend of Retir/Surviv/Other 65+	Female	71.1	71.3	72.0	71.9	74.6	74.6	68.6	68.7	71.6	71.7
Retiree/Depend of Retir/Surviv/Other 65+	Male	76.2	76.1	79.5	79.2	80.7	80.6	75.4	75.2	77.9	77.7
Retiree/Depend of Retir/Surviv/Other <65	Female	43.7	45.4	46.1	47.2	45.8	47.5	39.7	41.9	43.8	45.5
Retiree/Depend of Retir/Surviv/Other <65	Male	44.7	46.9	47.8	48.7	48.7	50.6	43.2	45.4	46.1	47.9

RR=Unweighted
RR_W=Weighted

TABLE G.13

RESPONSE RATES BY BENEFICIARY CATEGORY AND SERVICE

		Q1 2010		Q2 2010		Q3 2010		Q4 2010		COMBINED	
Beneficiary Category	Service	RR	RR_W	RR	RR_W	RR	RR_W	RR	RR_W	RR	RR_W
Active Duty and Guard/Reserve	Air Force	20.2	20.8	27.4	27.5	28.0	27.3	26.0	26.3	25.4	25.5
	Army	13.6	13.1	16.0	15.0	16.2	16.0	14.9	13.5	15.2	14.4
	Coast Guard	24.0	23.6	35.0	35.6	36.7	36.9	35.0	35.0	32.7	32.8
	Marine Corps	11.4	10.5	15.1	14.0	14.8	13.8	13.5	12.6	13.7	12.8
	Navy	19.1	17.9	21.4	20.3	24.2	23.4	20.0	18.3	21.2	20.0
	Other/Unknown	44.7	45.0	53.9	53.8	44.8	48.4	48.0	47.8	48.0	48.7
Dependent of Active Duty & Guard/Reserve	Air Force	19.8	19.4	20.3	22.3	24.0	25.1	19.7	19.7	20.9	21.6
	Army	15.0	16.6	16.0	18.3	17.9	20.5	14.7	17.4	15.9	18.2
	Coast Guard	20.2	22.6	25.3	27.3	28.9	32.1	24.5	28.8	24.6	27.6
	Marine Corps	15.3	17.1	18.2	18.4	20.8	22.6	16.1	16.2	17.6	18.5
	Navy	17.7	19.4	19.5	20.1	21.3	22.7	19.1	19.6	19.4	20.5
	Other/Unknown	32.5	37.8	34.8	32.2	46.7	43.7	29.9	35.6	36.0	37.2
Retiree/Depend of Retir/Surviv/Other 65+	Air Force	75.9	76.2	75.9	75.8	75.1	75.2	72.2	72.3	74.8	74.9
	Army	69.8	69.9	75.1	75.0	78.0	77.9	71.6	71.6	73.7	73.7
	Coast Guard	64.3	63.4	76.5	75.6	70.6	69.5	73.9	72.0	71.8	70.6
	Marine Corps	71.0	71.1	76.2	76.2	76.9	77.2	71.1	71.0	74.0	74.1
	Navy	75.0	74.7	74.7	74.4	80.4	80.1	72.5	72.3	75.7	75.4
	Other/Unknown	85.7	83.4	100.0	100.0	100.0	100.0	50.0	50.0	85.7	84.6
Retiree/Depend of Retir/Surviv/Other <65	Air Force	45.6	49.4	48.4	48.7	49.1	51.1	42.9	46.1	46.5	48.9
	Army	42.8	44.7	47.6	50.2	45.4	48.0	40.8	43.3	44.1	46.5
	Coast Guard	56.6	56.1	39.6	38.4	42.8	43.5	42.4	41.5	45.7	45.2
	Marine Corps	41.3	41.5	41.2	39.3	46.8	43.3	39.9	39.1	42.2	40.8
	Navy	43.8	44.4	45.3	46.2	47.5	49.8	40.3	42.3	44.2	45.7
	Other/Unknown	55.0	52.7	76.9	83.8	42.9	46.4	76.5	82.8	64.9	68.1

RR=Unweighted
RR_W=Weighted

TABLE G.14

RESPONSE RATES BY BENEFICIARY CATEGORY AND EARLY EMAIL NOTIFICATION INDICATOR

Beneficiary Category	Email Notification	Q1 2010		Q2 2010		Q3 2010		Q4 2010		COMBINED	
		RR	RR_w	RR	RR_w	RR	RR_w	RR	RR_w	RR	RR_w
Active Duty and Guard/Reserve	NO	4.7	4.7	5.3	4.4	5.4	4.9	4.7	4.0	5.0	4.5
Active Duty and Guard/Reserve	YES	18.0	17.0	22.4	20.7	23.2	21.6	20.9	18.9	21.2	19.5
Dependent of Active Duty & Guard/Reserve	Non-Active Duty	17.0	18.1	18.3	19.8	20.8	22.5	17.3	18.6	18.3	19.7
Retiree/Depend of Retir/Surviv/Other 65+	Non-Active Duty	73.4	73.5	75.4	75.2	77.4	77.4	72.0	71.9	74.6	74.5
Retiree/Depend of Retir/Surviv/Other <65	Non-Active Duty	44.2	46.1	46.9	47.9	47.2	49.0	41.4	43.6	44.9	46.7

RR=Unweighted
RR_W=Weighted
* Only Active Duty received the email notification

TABLE G.15

RESPONSE RATES BY USA/OVERSEAS INDICATOR, BENEFICIARY CATEGORY, AND EARLY EMAIL NOTIFICATION INDICATOR

		Email	Q1 2010		Q2 2010		Q3 2010		Q4 2010		COMBINED	
USA	Beneficiary Category	Notification	RR	RR_w	RR	RR_w	RR	RR_w	RR	RR_w	RR	RR_w
In USA	Active Duty and Guard/Reserve	NO	5.1	5.0	5.4	4.3	5.7	5.0	5.2	4.3	5.3	4.7
In USA	Active Duty and Guard/Reserve	YES	18.6	17.2	22.8	20.8	23.6	21.8	21.4	19.1	21.6	19.7
In USA	Dependent of Active Duty & Guard/Reserve	Non-Active Duty	17.6	18.2	19.2	20.1	22.0	22.9	18.8	19.2	19.4	20.1
In USA	Retiree/Depend of Retir/Surviv/Other 65+	Non-Active Duty	74.3	74.4	76.1	76.0	78.0	78.0	73.0	73.0	75.4	75.3
In USA	Retiree/Depend of Retir/Surviv/Other <65	Non-Active Duty	46.1	46.5	48.6	48.3	49.6	49.5	43.6	44.0	46.9	47.1
Invalid/Missing	Active Duty and Guard/Reserve	NO	2.4	2.2	4.3	4.3	3.2	3.9	2.4	2.2	3.1	3.1
Invalid/Missing	Active Duty and Guard/Reserve	YES	13.3	14.2	16.2	16.5	18.9	19.9	17.7	19.2	16.4	17.3
Invalid/Missing	Dependent of Active Duty & Guard/Reserve	Non-Active Duty	11.3	10.0	12.3	9.9	12.6	12.2	8.0	7.1	10.9	9.7
Invalid/Missing	Retiree/Depend of Retir/Surviv/Other 65+	Non-Active Duty	51.6	51.3	47.6	46.2	63.0	62.9	38.9	37.9	51.5	51.0
Invalid/Missing	Retiree/Depend of Retir/Surviv/Other <65	Non-Active Duty	31.8	33.6	32.2	39.0	31.2	34.6	28.1	37.1	30.8	35.9
Not in USA	Active Duty and Guard/Reserve	NO	2.5	2.3	5.4	5.5	5.7	4.9	0.0	0.0	3.5	3.3
Not in USA	Active Duty and Guard/Reserve	YES	15.4	15.1	20.9	19.9	21.1	20.1	18.0	16.9	18.9	18.0
Not in USA	Dependent of Active Duty & Guard/Reserve	Non-Active Duty	15.1	16.2	13.6	17.0	15.7	17.8	11.0	11.2	13.9	15.5
Not in USA	Retiree/Depend of Retir/Surviv/Other 65+	Non-Active Duty	58.8	58.8	58.3	58.3	50.0	50.0	30.0	30.0	51.1	51.0
Not in USA	Retiree/Depend of Retir/Surviv/Other <65	Non-Active Duty	31.8	33.0	35.3	35.1	32.4	33.2	27.7	29.4	31.7	32.7

RR=Unweighted
RR_W=Weighted
* Only Active Duty received the email notification