Contract No.: 233-02-0086
MPR Reference No.: 6244-500

2007 Health Care Survey of DoD Beneficiaries:

Adult Codebook and User's Guide

November 2007
Final

Submitted to:

TRICARE Management Activity
5111 Leesburg Pike, Suite 810
Falls Church, VA 22041
(703) 681-3636

Task Order Officer:
Thomas Williams, Ph. D.

Submitted by:

Mathematica Policy Research, Inc.
600 Maryland Ave., SW, Suite 550
Washington, DC 20024-2512
(202) 484-9220

Project Director:
Eric Schone, Ph. D.

PAGE IS INTENTIONALLY LEFT BLANK TO ALLOW FOR DOUBLE-SIDED COPYING

Contents

Lists **Page**

Table of Variables v
Alphabetical Table of Variables xxi

Chapters

1 Introduction 1

2 Survey of Adults 7

3 Description of the Adult HCSDB Database 45

4 Programming Guide 49

- How to Make a Table Using SAS 49
- How to Make a Table Using SPSS 76
- Calculating Variances of Estimates 127

5 Codebook 133

References 481

Appendices

A Annotated Questionnaire – Quarters I-IV A-1

B Survey Fielding Letters – Quarters I-IV B-1

C Crosswalk for 1997, 1998, 1999, 2000, 2002, 2003, 2004, 2005, 2006, and 2007 Adult HCSDB – Quarters I-IV C-1

D Coding Scheme and Coding Tables – Quarters I-IV D-1

E SAS Proc Contents -- Alphabetical 2007 Adult HCSDB E-1

F SAS Proc Contents -- Positional 2007 Adult HCSDB F-1

G Response Rate Tables G-1

PAGE IS INTENTIONALLY LEFT BLANK TO ALLOW FOR DOUBLE-SIDED COPYING

Table of Variables

Page

ANNUAL FREQUENCIES

SAMPLING VARIABLES		
MPRID	- Unique MPR identifier	135
SVCSMPL	- Branch of service sampling variable	135
SEXSMPL	- Sex sampling variable	135
STRATUM	- Sampling stratum	135
CACSMPL	- Catchment area	142
ENBGSMPL	- Enrollment by beneficiary category	144
MPCSMPL	- Military personnel category	144
NHFF	- Stratum sample size	145
SERVAREA	- Service area	145
DCATCH	- Catchment Area	146
MSM	- Multiple service market areas	149
D_FAC	- Facility type code	149
D_HEALTH	- Health service region	149
TNEXREG	- TRICARE next generation of contracts region grouping	150
DEERS VARIABLES		
SERVAFF	- Service affiliation	150
MRTLSTAT	- Marital status	150
RACEETHN	- Race/Ethnic code	151
PNSEXCD	- Person gender	151
DAGEQY	- Age at time of data collection	151
FIELDAGE	- Age at start of fielding period	152
PCM	- Primary manager code (civilian or military)	153
ACV	- Alternate care value	154
DBENCAT	- Beneficiary category	154
DMEDELG	- Medical privilege code	155
DSPONSVC	- Derived sponsor branch of service	155
MBRRELCD	- Member relationship code	155
MEDTYPE	- Medicare type	156
PATCAT	- Aggregated beneficiary category	156
PNTYPCD	- Person type code	156
PNLCATCD	- Personnel category code (duty status)	157
QUESTIONNAIRE RESPONSES		
H07001	- Are you the person listed on envelope	157
H07002A	- Health plan(s) covered: TRICARE Prime	157
H07002C	- Health plan(s) covered: TRICARE Ext/Stnd	157
H07002F	- Health plan(s) covered: MEDICARE	158
H07002G	- Health plan(s) covered: FEHBP	158
H07002H	- Health plan(s) covered: Medicaid	158
H07002I	- Health plan(s) covered: Civilian HMO	158
H07002J	- Health plan(s) covered: Other civilian	158
H07002K	- Health plan(s) covered: USFHP	159
H07002L	- Health plan(s) covered: Not sure	159
H07002M	- Health plan(s) covered: Veterans	159
H07002N	- Health plan(s) covered: TRICARE Plus	159
H07002O	- Health plan(s) covered: TRICARE for Life	159
H07002P	- Health plan(s) covered: TRICARE Supplemental Insurance	160
H07002Q	- Health plan(s) covered: TRICARE Reserve Select	160
H07002R	- Health plan(s) covered: Other government health insurance	160
H07003	- Currently covered Medicare part A	160
H07004	- Currently covered Medicare part B	161

H07005 - Currently covered Medicare supplemental 161
H07006 - Which health plan did you use most in the past 12 months? 162
H07007 - Months or years in a row with health plan 162
H07008 - Have one person you think of as personal doctor 163
H07009 - Rating of your personal doctor or nurse 163
H07010 - Had same personal Dr/nurse before joining health plan 163
H07011 - Health plan: problem to get a personal doctor or nurse you are happy with 164
H07012 - In last year: you or a doctor or nurse think you needed to see a specialist 164
H07013 - In last year: how much of a problem to see a specialist you needed to see 164
H07014 - In last year: did you see a specialist 164
H07015 - Rating of specialist seen most often in last year 165
H07016 - In last year: called a doctor's office or clinic during regular office hours to get help or advice for yourself 165
H07017 - In last year: when you called during regular office hours how often got help or advice you needed 165
H07018 - In last year: have illness/injury/condition that needed care right away 166
H07019 - In last year: when needed care right away for an illness or injury got care as soon as wanted 166
H07020 - In last year: wait between trying to get care and actually seeing a provider for an illness or injury 166
H07021 - In last year: made any appointment for regular or routine health care 167
H07022 - In last year: how often made appointments for regular or routine health care as soon as you wanted 167
H07023 - In last year: days between making an appointment for regular or routine care and actually seeing a provider 167
H07024 - In last year: times went to an emergency room for own care 168
H07025 - In last year: times went to a doctors office or clinic for yourself (not counting times went to an emergency room) 168
H07026 - In last year: did you/Dr believe you needed any care, tests, or treatment 168
H07027 - In last year: problem to get necessary care 169
H07028 - In last year: need approval from health plan for any care, tests, or treatment 169
H07029 - In last year: problem with delays in healthcare while waiting for approval from health plan 169
H07030 - In last year: how often taken to exam room within 15 minutes of appointment 170
H07031 - In last year: how often office staff at a doctor's office or clinic treat you with courtesy and respect 170
H07032 - In last year: how often office staff at a doctor's office or clinic as helpful as expected 170
H07033 - In last year: how often doctors or other health providers listen carefully to you 171
H07034 - In last year: how often doctors or other health providers explain things in way you could understand 171
H07035 - In last year: how often doctors or other health providers show respect for what you had to say 171
H07036 - In last year: how often doctors or other health providers spend enough time with you 172
H07037 - Rating of all healthcare in last year 172
H07038 - In last year: facility used most for health care 173
H07039 - In last year: sent in any claims to your health plan 173
H07040 - In last year: health plan handled claims in a reasonable time 173
H07041 - In last year: how often health plan handled claims correctly 174
H07042 - In last year: look for any information in written materials/internet on how health plan works 174
H07043 - In last year: problem to find or understand information in the written materials/internet 174
H07044 - In last year: called health plan's customer service to get information or help 175
H07045 - In last year: problem to get the help you needed when called health plan's customer service 175
H07046 - In last year: have to fill out paperwork for your health plan 175

H07047	- In last year: how much problem with paperwork for your health plan	175
H07048	- Rating of all experience with health plan	176
H07049	- Blood pressure: when last reading	176
H07050	- Blood pressure: know if blood pressure is too high or not	176
H07051	- When did you last have a flu shot	177
H07052	- Smoked at least 100 cigarettes in life	177
H07053	- Smoke everyday, some days, or not at all	177
H07054	- How long since you quit smoking	178
H07055	- Last year: number of visits advised to quit smoking	178
H07056	- Last year: number of visits medication was recommended or discussed to assist with quitting smoking	178
H07057	- Last year: number of visits recommended or discussed methods and strategies to assist quitting smoking	179
H07058	- Are you male or female	179
H07059	- Female: Last have a Pap smear test	179
H07060	- Female: Are you under age 40	180
H07061	- Female: Last time breasts checked mammography	180
H07063	- Female: Been pregnant in last year or pregnant now	180
H07064	- Female: In what trimester is your pregnancy	181
H07065	- Female: Trimester first received prenatal care	181
H07066	- In general how would you rate your overall health	181
H07067	- Limited in any way in any activities because of any impairment or health problem	182
H07068F	- Feet portion of height without shoes	182
H07068I	- Inches portion of height without shoes	182
H07069	- Weight without shoes	183
H07070	- Are you Spanish, Hispanic, or Latino	188
H07070A	- No, not Spanish, Hispanic, or Latino	188
H07070B	- Yes, Mexican, Mexican American, Chicano	189
H07070C	- Yes, Puerto Rican	189
H07070D	- Yes, Cuban	189
H07070E	- Yes, other Spanish, Hispanic, or Latino	189
SREDA	- Highest grade completed	190
SRRACEA	- Race: White	190
SRRACEB	- Race: Black or African American	190
SRRACEC	- Race: American Indian or Alaska native	190
SRRACED	- Race: Asian	191
SRRACEE	- Race: Native Hawaiian/other Pacific Islanders	191
SRAGE	- What is your age now?	191
S07G18	- Self/Spouse/Parent reservist on active duty for more than 30 consecutive days in support of contingency operations in past year	191
S07G19	- Reservist activated for contingency operations for more than 30 consecutive days in past year	192
S07G20	- Operation you were most recently activated in support of contingency operations	192
S07G21	- When activated for contingency operation	192
S07G22	- Length of time initial activation orders stated that this activation would last	193
S07G23	- Spouse/parent reservist activated for contingency operations for more than 30 consecutive days in past year	193
S07G24	- Contingency operation for which reservist spouse/parent was most recently activated	193
S07G25	- When was reservist spouse/parent first activated for this operation	194
S07G26	- Length of time initial activation orders stated that this contingency activation would last	194
S07G27	- Covered by civilian health insurance before becoming eligible for TRICARE	194
S07G28	- Current health care coverage	195
S07G29A	- Don't use TRICARE: Greater choice of doctors with my civilian plan	195
S07G29B	- Don't use TRICARE: Better customer service with civilian plan	195

S07G29C - Don't use TRICARE: Personal doctor is not available through TRICARE 196
S07G29D - Don't use TRICARE: TRICARE benefits are poor compared to civilian plan 196
S07G29E - Don't use TRICARE: It is easier to get care through civilian plan 196
S07G29F - Don't use TRICARE: Pay less for civilian care than would for TRICARE 196
S07G29G - Don't use TRICARE: No military facilities near me 197
S07G29H - Don't use TRICARE: Prefer civilian doctors 197
S07G29I - Don't use TRICARE: Prefer civilian hospitals 197
S07G29J - Don't use TRICARE: Happy with civilian plan and have no reason to change 197
S07G29K - Don't use TRICARE: Another reason 198
S07G30 - Self/policy holder now pay all/part of the premium for your civilian health insurance 198
S07G31 - Problem getting information about TRICARE benefits once became eligible for TRICARE 198
S07G32 - Is personal doctor a civilian 199
S07G33 - Personal doctor accepts TRICARE 199
S07G34 - Difficult to see personal doctor once became eligible for TRICARE 199
S07G35 - Difficult to see specialist once became eligible for TRICARE 200
S07G36 - Self or a reservist in immediate family deactivated after 11/6/03 200
S07G37 - As reservist/family member of reservist, eligible for TRICARE for any period of time immediately before the reservist reported to active duty 200
S07G38 - Length of time in days eligible for this coverage 201
S07G39 - Eligible for TRICARE coverage for any period of time after self/reservist in immediate family deactivated 201
S07001 - In past year: Eligible to purchase coverage under TRICARE Reserve Select(TRS) 202
S07002 - In past year: Covered by TRICARE Reserve Select 202
S07003 - Tier of most recent TRICARE Reserve Select coverage 202
S07004 - In past year: Number months covered by TRICARE Reserve Select 203
S07005 - TRS coverage: family or member-only 203
S07006 - Most important reason for purchase of TRICARE Reserve Select coverage 204
S07007 - In past year: Elected not to purchase or dropped TRICARE Reserve Select coverage 204
S07008A - Reason no TRS coverage: Civilian health insurance is more affordable 204
S07008B - Reason no TRS coverage: Civilian health insurance has better benefits 205
S07008C - Reason no TRS coverage: Other TRICARE health insurance available 205
S07008D - Reason no TRS coverage: Period of eligibility ended 205
S07008E - Reason no TRS coverage: TRS not affordable 205
S07008F - Reason no TRS coverage: Not pleased with TRICARE 206
S07008G - Reason no TRS coverage: Preferred doctor doesn't accept TRICARE 206
S07008H - Reason no TRS coverage: Change in employment status that affected health insurance availability 206
S07008I - Reason no TRS coverage: Don't know 206
S07Q01 - Had blood stool test using a home kit 207
S07Q02 - Time since last blood stool test using a home kit 207
S07Q03 - Had sigmoidoscopy or colonoscopy exam 207
S07Q04 - Time since last sigmoidoscopy 208
S07Q05 - Time since last colonoscopy 208
S07Q06 - Personal doctor or nurse talk about colon cancer or colon cancer screening tests 208
S07Q07 - Last prostate disease exam or blood test 209
S07B01 - Self rating of overall mental/emotional health 209
S07B02 - Last year: Needed treatment/counseling for personal/family problem 209
S07B03 - Last year: Problem getting needed treatment/counseling 210
S07B04 - Last year: Rating of treatment/counseling received 210
S07V01 - In last year: Amount of healthcare from TRICARE civilian network(TCN) 210
S07V02 - In last year: Problem getting wanted healthcare from TCN 211
S07V05 - In last year: Learn physician whom you wanted to see left TCN 211
S07V06 - In last year: Problem finding convenient doctor from TCN 211

S07V07 - In last year: Problem finding specialist in civilian network 212
S07V08 - In last year: Tried to make an appointment with civilian Dr not in TCN 212
S07V09 - In last year: Wanted Dr not seeing old/new TRICARE patients 212
S07V10 - In last year: Problem finding Dr who will accept TRICARE 213
S07V11A - Prblm fndng civ ntwrk prsnl Dr: Travel distance too long 213
S07V11B - Prblm fndng civ ntwrk prsnl Dr: Communicating with doctor(s) 213
S07V11C - Prblm fndng civ ntwrk prsnl Dr: Doctor(s) not taking new patients 213
S07V11D - Prblm fndng civ ntwrk prsnl Dr: Could not find desired specialist 214
S07V11E - Prblm fndng civ ntwrk prsnl Dr: Didn't like doctor(s) 214
S07V11F - Prblm fndng civ ntwrk prsnl Dr: Wait for an appointment was too long 214
S07V11G - Prblm fndng civ ntwrk prsnl Dr: Could not find information about doctors 214
S07V11H - Prblm fndng civ ntwrk prsnl Dr: Other 215
S07V12A - Prblm fndng civ ntwrk spclst: Travel distance too long 215
S07V12B - Prblm fndng civ ntwrk spclst: Communicating with doctor(s) 215
S07V12C - Prblm fndng civ ntwrk spclst: Doctor(s) not taking new patients 215
S07V12D - Prblm fndng civ ntwrk spclst: Didn't like doctor(s) 216
S07V12E - Prblm fndng civ ntwrk spclst: Wait for an appointment was too long 216
S07V12F - Prblm fndng civ ntwrk spclst: Could not find information about doctors 216
S07V12G - Prblm fndng civ ntwrk spclst: Other 216
S07V13 - In last year: Problem finding civilian Dr/nurse who will accept TRICARE 217
S07V14A - Prblm fndng prsnl dr accepts TRICARE: Travel distance too long 217
S07V14B - Prblm fndng prsnl dr accepts TRICARE: Communicating with doctor(s) 217
S07V14C - Prblm fndng prsnl dr accepts TRICARE: Doctor(s) not accepting TRICARE fee schedule 217
S07V14D - Prblm fndng prsnl dr accepts TRICARE: Could not find desired speciality 218
S07V14E - Prblm fndng prsnl dr accepts TRICARE: Didn't like doctor(s) 218
S07V14F - Prblm fndng prsnl dr accepts TRICARE: Wait for an appointment was too long 218
S07V14G - Prblm fndng prsnl dr accepts TRICARE: Could not find information about doctors 218
S07V14H - Prblm fndng prsnl dr accepts TRICARE: Other 219
S07V15 - Tried to make an appointment with non-TRICARE civilian specialist 219
S07V16 - Speciality of the last non-network civilian specialist 219
S07V17 - In last year: Problem getting appointment with non-network(nn) civilian specialist 220
S07V18A - Prblm fndng nn civ spclst: Travel distance too long 220
S07V18B - Prblm fndng nn civ spclst: Communicating with doctor(s) 220
S07V18C - Prblm fndng nn civ spclst: Doctor(s) not accepting TRICARE fee schedule 220
S07V18D - Prblm fndng nn civ spclst: Didn't like doctor(s) 221
S07V18E - Prblm fndng nn civ spclst: Wait for an appointment was too long 221
S07V18F - Prblm fndng nn civ spclst: Could not find information about doctors 221
S07V18G - Prblm fndng nn civ spclst: Other 221
S07Y01 - In last 90 days, filled any prescriptions using TRICARE benefit 222
S07Y22 - How often got prescription drugs from TRICARE mail order pharmacy(TMOP) within 14 days of the day you placed your order 222
S07Y23 - In last 90 days: Tried to use the Express Scripts website to order refills 222
S07Y24 - In last 90 days: Problem to order refills on the Express Scripts website 223
S07Y35 - In Last 90 days: Used TRICARE mail order pharmacy (TMOP) 223
S07Y36A - TMOP info from:TRICARE website 223
S07Y36B - TMOP info from:Internet not TRICARE website 224
S07Y36C - TMOP info from:Mailings 224
S07Y36D - TMOP info from:MTF pharmacy 224
S07Y36E - TMOP info from:Military publications/periodicals 224
S07Y36F - TMOP info from:Friend/Friends 225
S07Y36G - TMOP info from:Another source 225
S07Y36H - TMOP info from:None in last 12 months 225
S07Y36I - TMOP info from:Nothing known about TMOP 225
S07Y37A - Did not use TMOP:Didn't know I could 226
S07Y37B - Did not use TMOP:Didn't know how 226

S07Y37C	- Did not use TMOP:Costs too much	226
S07Y37D	- Did not use TMOP:Uncomfortable getting drugs by mail	226
S07Y37E	- Did not use TMOP:Medication unavailable from mail order pharmacy	227
S07Y37F	- Did not use TMOP:Difficult to use	227
S07Y37G	- Did not use TMOP:Civilian pharmacy is more convenient	227
S07Y37H	- Did not use TMOP:Trust civilian pharmacy to fill prescriptions correctly	227
S07Y37I	- Did not use TMOP:Civilian pharmacy has better instructions and information	228
S07Y37J	- Did not use TMOP:MTF pharmacy is more convenient	228
S07Y37K	- Did not use TMOP:Trust MTF pharmacy to fill prescriptions correctly	228
S07Y37L	- Did not use TMOP:MTF pharmacy has better instructions and information	228
S07Y37M	- Did not use TMOP:Need my prescription filled immediately	229
S07Y37N	- Did not use TMOP:Other reasons	229
SURVEY FIELDING VARIABLES		
ONTIME	- Responded within 8 weeks of mail-out	229
FLAG_FIN	- Final disposition	229
DUPFLAG	- Multiple response indicator	230
FNSTATUS	- Final status	230
KEYCOUNT	- Number of key questions answered	230
QUARTER	- Survey quarter	230
WEB	- Web survey indicator	231
CODING SCHEME FLAGS AND COUNTS		
N1	- Coding scheme note 1	231
N1A1	- Coding Scheme Note 1A1	231
N1A2	- Coding Scheme Note 1A2	231
N1A3	- Coding Scheme Note 1A3	232
N2	- Coding scheme note 2	232
N3	- Coding scheme note 3	232
N4	- Coding scheme note 4	233
N5	- Coding scheme note 5	233
N6	- Coding scheme note 6	233
N7	- Coding scheme note 7	234
N8	- Coding scheme note 8	234
N9	- Coding scheme note 9	234
N10	- Coding scheme note 10	235
N10A1	- Coding scheme note 10A1	235
N10B1	- Coding scheme note 10B1	235
N10B2	- Coding scheme note 10B2	236
N10B3	- Coding scheme note 10B3	236
N10B4	- Coding scheme note 10B4	236
N10B5	- Coding scheme note 10B5	237
N10B6	- Coding scheme note 10B6	237
N10B7	- Coding scheme note 10B7	237
N10C1	- Coding scheme note 10C1	238
N10C2	- Coding scheme note 10C2	238
N10C3	- Coding scheme note 10C3	238
N11	- Coding scheme note 11	239
N12	- Coding scheme note 12	239
N13	- Coding scheme note 13	239
N14	- Coding scheme note 14	239
N15A1	- Coding scheme note 15A1	240
N15A2	- Coding scheme note 15A2	240
N15A3	- Coding scheme note 15A3	240
N15A4	- Coding scheme note 15A4	241
N15A5	- Coding scheme note 15A5	241
N15A6	- Coding scheme note 15A6	241
N15B1	- Coding scheme note 15B1	242
N15B2	- Coding scheme note 15B2	242

N16	- Coding scheme note 16	242
N16A1	- Coding scheme note 16A1	243
N17A	- Coding scheme note 17A	243
N17A1	- Coding scheme note 17A1	243
N17B	- Coding scheme note 17B	244
N18	- Coding scheme note 18	244
N19	- Coding scheme note 19	244
MISS_1	- Count of: violates skip pattern	244
MISS_4	- Count of: incomplete grid error	245
MISS_5	- Count of: scalable response of don't know	245
MISS_6	- Count of: not applicable - valid skip	246
MISS_7	- Count of: out-of-range error	246
MISS_8	- Count of: multiple response error	247
MISS_9	- Count of: no response- invalid skip	247
MISS_TOT	- Total number of missing responses	248
	CONSTRUCTED VARIABLES	
XSERVAFF	- Service affiliation	249
XTNEXREG	- TRICARE next generation of contracts region grouping	249
XBMI	- Body mass index	249
XBMICAT	- Body mass index category	250
XENRLLMT	- Enrollment in TRICARE prime	250
XENR_PCM	- Enrollment by PCM type	250
XINS_COV	- Insurance coverage	251
XBENCAT	- Beneficiary category	251
XENR_RSV	- Enrollment by PCM type - reservist	252
XINS_RSV	- Insurance coverage - reservist	252
XREGION	- Region	253
XCATCH	- XCATCH - Catchment area (reporting)	254
CONUS	- CONUS/OCONUS indicator	257
XOCONUS	- Overseas Europe/Pacific/Latin indicator	257
OUTCATCH	- Out of catchment area indicator	257
XSEXA	- Male or female (recode)	257
XBNFGRP	- Constructed beneficiary group	258
KMILOFFC	- Office wait of 15 min or more at military facility	258
KCIVOFFC	- Office wait of 15 min or more at civilian facility	258
KBGPRB1	- Big problem getting referrals to specialist	258
KBGPRB2	- Big problem getting necessary care	259
KMILOPQY	- Outpatient visits to military facility	259
KCIVOPQY	- Outpatient visits to civilian facility	259
KCIVINS	- Beneficiary covered by civilian insurance	259
HP_PRNTL	- Pregnant in last year received care in 1st trimester	260
HP_MAMOG	- Women age 40 and over mammography in past 2 years	260
HP_MAM50	- Women age 50 and over mammography in past 2 years	260
HP_PAP	- All women pap smear in last 3 years	260
HP_BP	- Blood pressure check in last 2 years know results	261
HP_FLU	- Age 65 and older flu shot in last 12 months	261
HP_SMOKE	- Advised to quit smoking in last 12 months	261
HP_SMOKH	- Smoker under HEDIS definition	261
HP_CESH	- Had smoking cessation counseling - HEDIS	262
HP_OBESE	- Obese or morbidly obese	262
POSTCELL	- Poststratification cell for new weights	262
	WEIGHTS	
BWT	- Basic sampling weight	265
FWRWT	- Final quarterly weight	265
CFWT	- Combined Annual Final Weight	265

PAGE IS INTENTIONALLY LEFT BLANK TO ALLOW FOR DOUBLE-SIDED COPYING

Page

QUARTERLY FREQUENCIES

SAMPLING VARIABLES		
MPRID	- Unique MPR identifier	266
SVCSMPL	- Branch of service sampling variable	266
SEXSMPL	- Sex sampling variable	267
STRATUM	- Sampling stratum	267
CACSMPL	- Catchment area	278
ENBGSMPL	- Enrollment by beneficiary category	281
MPCSMPL	- Military personnel category	282
NHFF	- Stratum sample size	282
SERVAREA	- Service area	283
DCATCH	- Catchment Area	284
MSM	- Multiple service market areas	288
D_FAC	- Facility type code	289
D_HEALTH	- Health service region	289
TNEXREG	- TRICARE next generation of contracts region grouping	290
DEERS VARIABLES		
SERVAFF	- Service affiliation	290
MRTLSTAT	- Marital status	291
RACEETHN	- Race/Ethnic code	292
PNSEXCD	- Person gender	292
DAGEQY	- Age at time of data collection	293
FIELDAGE	- Age at start of fielding period	293
PCM	- Primary manager code (civilian or military)	296
ACV	- Alternate care value	296
DBENCAT	- Beneficiary category	297
DMEDELG	- Medical privilege code	298
DSPONSVC	- Derived sponsor branch of service	298
MBRRELCD	- Member relationship code	299
MEDTYPE	- Medicare type	299
PATCAT	- Aggregated beneficiary category	300
PNTYPCD	- Person type code	300
PNLCATCD	- Personnel category code (duty status)	300
QUESTIONNAIRE RESPONSES		
H07001	- Are you the person listed on envelope	301
H07002A	- Health plan(s) covered: TRICARE Prime	301
H07002C	- Health plan(s) covered: TRICARE Ext/Stnd	302
H07002F	- Health plan(s) covered: MEDICARE	302
H07002G	- Health plan(s) covered: FEHBP	302
H07002H	- Health plan(s) covered: Medicaid	303
H07002I	- Health plan(s) covered: Civilian HMO	303
H07002J	- Health plan(s) covered: Other civilian	303
H07002K	- Health plan(s) covered: USFHP	304
H07002L	- Health plan(s) covered: Not sure	304
H07002M	- Health plan(s) covered: Veterans	304
H07002N	- Health plan(s) covered: TRICARE Plus	305
H07002O	- Health plan(s) covered: TRICARE for Life	305
H07002P	- Health plan(s) covered: TRICARE Supplemental Insurance	305
H07002Q	- Health plan(s) covered: TRICARE Reserve Select	306
H07002R	- Health plan(s) covered: Other government health insurance	306
H07003	- Currently covered Medicare part A	306
H07004	- Currently covered Medicare part B	307
H07005	- Currently covered Medicare supplemental	307
H07006	- Which health plan did you use most in the past 12 months?	308
H07007	- Months or years in a row with health plan	308

H07008 - Have one person you think of as personal doctor 309
H07009 - Rating of your personal doctor or nurse 309
H07010 - Had same personal Dr/nurse before joining health plan 310
H07011 - Health plan: problem to get a personal doctor or nurse you are happy with 310
H07012 - In last year: you or a doctor or nurse think you needed to see a specialist 311
H07013 - In last year: how much of a problem to see a specialist you needed to see 311
H07014 - In last year: did you see a specialist 312
H07015 - Rating of specialist seen most often in last year 312
H07016 - In last year: called a doctor's office or clinic during regular office hours to get help or advice for yourself 313
H07017 - In last year: when you called during regular office hours how often got help or advice you needed 313
H07018 - In last year: have illness/injury/condition that needed care right away 314
H07019 - In last year: when needed care right away for an illness or injury got care as soon as wanted 314
H07020 - In last year: wait between trying to get care and actually seeing a provider for an illness or injury 315
H07021 - In last year: made any appointment for regular or routine health care 315
H07022 - In last year: how often made appointments for regular or routine health care as soon as you wanted 316
H07023 - In last year: days between making an appointment for regular or routine care and actually seeing a provider 316
H07024 - In last year: times went to an emergency room for own care 317
H07025 - In last year: times went to a doctors office or clinic for yourself (not counting times went to an emergency room) 317
H07026 - In last year: did you/Dr believe you needed any care, tests, or treatment 318
H07027 - In last year: problem to get necessary care 318
H07028 - In last year: need approval from health plan for any care, tests, or treatment 319
H07029 - In last year: problem with delays in healthcare while waiting for approval from health plan 319
H07030 - In last year: how often taken to exam room within 15 minutes of appointment 320
H07031 - In last year: how often office staff at a doctor's office or clinic treat you with courtesy and respect 320
H07032 - In last year: how often office staff at a doctor's office or clinic as helpful as expected 321
H07033 - In last year: how often doctors or other health providers listen carefully to you 321
H07034 - In last year: how often doctors or other health providers explain things in way you could understand 322
H07035 - In last year: how often doctors or other health providers show respect for what you had to say 322
H07036 - In last year: how often doctors or other health providers spend enough time with you 323
H07037 - Rating of all healthcare in last year 323
H07038 - In last year: facility used most for health care 324
H07039 - In last year: sent in any claims to your health plan 325
H07040 - In last year: health plan handled claims in a reasonable time 325
H07041 - In last year: how often health plan handled claims correctly 326
H07042 - In last year: look for any information in written materials/internet on how health plan works 326
H07043 - In last year: problem to find or understand information in the written materials/internet 327
H07044 - In last year: called health plan's customer service to get information or help 327
H07045 - In last year: problem to get the help you needed when called health plan's customer service 328
H07046 - In last year: have to fill out paperwork for your health plan 328
H07047 - In last year: how much problem with paperwork for your health plan 329
H07048 - Rating of all experience with health plan 329
H07049 - Blood pressure: when last reading 330

H07050 - Blood pressure: know if blood pressure is too high or not 331
H07051 - When did you last have a flu shot 331
H07052 - Smoked at least 100 cigarettes in life 332
H07053 - Smoke everyday, some days, or not at all 332
H07054 - How long since you quit smoking 333
H07055 - Last year: number of visits advised to quit smoking 333
H07056 - Last year: number of visits medication was recommended or discussed to assist with quitting smoking 334
H07057 - Last year: number of visits recommended or discussed methods and strategies to assist quitting smoking 334
H07058 - Are you male or female 335
H07059 - Female: Last have a Pap smear test 335
H07060 - Female: Are you under age 40 336
H07061 - Female: Last time breasts checked mammography 336
H07063 - Female: Been pregnant in last year or pregnant now 337
H07064 - Female: In what trimester is your pregnancy 337
H07065 - Female: Trimester first received prenatal care 338
H07066 - In general how would you rate your overall health 338
H07067 - Limited in any way in any activities because of any impairment or health problem 339
H07068F - Feet portion of height without shoes 339
H07068I - Inches portion of height without shoes 340
H07069 - Weight without shoes 341
H07070 - Are you Spanish, Hispanic, or Latino 349
H07070A - No, not Spanish, Hispanic, or Latino 350
H07070B - Yes, Mexican, Mexican American, Chicano 350
H07070C - Yes, Puerto Rican 351
H07070D - Yes, Cuban 351
H07070E - Yes, other Spanish, Hispanic, or Latino 351
SREDA - Highest grade completed 352
SRRACEA - Race: White 352
SRRACEB - Race: Black or African American 353
SRRACEC - Race: American Indian or Alaska native 353
SRRACED - Race: Asian 353
SRRACEE - Race: Native Hawaiian/other Pacific Islanders 354
SRAGE - What is your age now? 354
S07G18 - Self/Spouse/Parent reservist on active duty for more than 30 consecutive days in support of contingency operations in past year 355
S07G19 - Reservist activated for contingency operations for more than 30 consecutive days in past year 355
S07G20 - Operation you were most recently activated in support of contingency operations 356
S07G21 - When activated for contingency operation 356
S07G22 - Length of time initial activation orders stated that this activation would last 357
S07G23 - Spouse/parent reservist activated for contingency operations for more than 30 consecutive days in past year 357
S07G24 - Contingency operation for which reservist spouse/parent was most recently activated 358
S07G25 - When was reservist spouse/parent first activated for this operation 358
S07G26 - Length of time initial activation orders stated that this contingency activation would last 359
S07G27 - Covered by civilian health insurance before becoming eligible for TRICARE 359
S07G28 - Current health care coverage 360
S07G29A - Don't use TRICARE: Greater choice of doctors with my civilian plan 360
S07G29B - Don't use TRICARE: Better customer service with civilian plan 361
S07G29C - Don't use TRICARE: Personal doctor is not available through TRICARE 361
S07G29D - Don't use TRICARE: TRICARE benefits are poor compared to civilian plan 362
S07G29E - Don't use TRICARE: It is easier to get care through civilian plan 362

S07G29F - Don't use TRICARE: Pay less for civilian care than would for TRICARE 363
S07G29G - Don't use TRICARE: No military facilities near me 363
S07G29H - Don't use TRICARE: Prefer civilian doctors 364
S07G29I - Don't use TRICARE: Prefer civilian hospitals 364
S07G29J - Don't use TRICARE: Happy with civilian plan and have no reason to change 365
S07G29K - Don't use TRICARE: Another reason 365
S07G30 - Self/policy holder now pay all/part of the premium for your civilian health insurance 366
S07G31 - Problem getting information about TRICARE benefits once became eligible for TRICARE 366
S07G32 - Is personal doctor a civilian 367
S07G33 - Personal doctor accepts TRICARE 367
S07G34 - Difficult to see personal doctor once became eligible for TRICARE 368
S07G35 - Difficult to see specialist once became eligible for TRICARE 368
S07G36 - Self or a reservist in immediate family deactivated after 11/6/03 369
S07G37 - As reservist/family member of reservist, eligible for TRICARE for any period of time immediately before the reservist reported to active duty 369
S07G38 - Length of time in days eligible for this coverage 370
S07G39 - Eligible for TRICARE coverage for any period of time after self/reservist in immediate family deactivated 371
S07001 - In past year: Eligible to purchase coverage under TRICARE Reserve Select(TRS) 371
S07002 - In past year: Covered by TRICARE Reserve Select 372
S07003 - Tier of most recent TRICARE Reserve Select coverage 372
S07004 - In past year: Number months covered by TRICARE Reserve Select 373
S07005 - TRS coverage: family or member-only 374
S07006 - Most important reason for purchase of TRICARE Reserve Select coverage 374
S07007 - In past year: Elected not to purchase or dropped TRICARE Reserve Select coverage 375
S07008A - Reason no TRS coverage: Civilian health insurance is more affordable 375
S07008B - Reason no TRS coverage: Civilian health insurance has better benefits 376
S07008C - Reason no TRS coverage: Other TRICARE health insurance available 376
S07008D - Reason no TRS coverage: Period of eligibility ended 377
S07008E - Reason no TRS coverage: TRS not affordable 377
S07008F - Reason no TRS coverage: Not pleased with TRICARE 378
S07008G - Reason no TRS coverage: Preferred doctor doesn't accept TRICARE 378
S07008H - Reason no TRS coverage: Change in employment status that affected health insurance availability 379
S07008I - Reason no TRS coverage: Don't know 379
S07Q01 - Had blood stool test using a home kit 380
S07Q02 - Time since last blood stool test using a home kit 380
S07Q03 - Had sigmoidoscopy or colonoscopy exam 381
S07Q04 - Time since last sigmoidoscopy 381
S07Q05 - Time since last colonoscopy 382
S07Q06 - Personal doctor or nurse talk about colon cancer or colon cancer screening tests 382
S07Q07 - Last prostate disease exam or blood test 383
S07B01 - Self rating of overall mental/emotional health 383
S07B02 - Last year: Needed treatment/counseling for personal/family problem 384
S07B03 - Last year: Problem getting needed treatment/counseling 384
S07B04 - Last year: Rating of treatment/counseling received 385
S07V01 - In last year: Amount of healthcare from TRICARE civilian network(TCN) 386
S07V02 - In last year: Problem getting wanted healthcare from TCN 386
S07V05 - In last year: Learn physician whom you wanted to see left TCN 387
S07V06 - In last year: Problem finding convenient doctor from TCN 387
S07V07 - In last year: Problem finding specialist in civilian network 388
S07V08 - In last year: Tried to make an appointment with civilian Dr not in TCN 388
S07V09 - In last year: Wanted Dr not seeing old/new TRICARE patients 389

S07V10 - In last year: Problem finding Dr who will accept TRICARE 389
S07V11A - Prblm fndng civ ntwrk prsnl Dr: Travel distance too long 390
S07V11B - Prblm fndng civ ntwrk prsnl Dr: Communicating with doctor(s)..... 390
S07V11C - Prblm fndng civ ntwrk prsnl Dr: Doctor(s) not taking new patients..... 391
S07V11D - Prblm fndng civ ntwrk prsnl Dr: Could not find desired specialist 391
S07V11E - Prblm fndng civ ntwrk prsnl Dr: Didn't like doctor(s)..... 392
S07V11F - Prblm fndng civ ntwrk prsnl Dr: Wait for an appointment was too long..... 392
S07V11G - Prblm fndng civ ntwrk prsnl Dr: Could not find information about doctors 393
S07V11H - Prblm fndng civ ntwrk prsnl Dr: Other 393
S07V12A - Prblm fndng civ ntwrk spclst: Travel distance too long 394
S07V12B - Prblm fndng civ ntwrk spclst: Communicating with doctor(s) 394
S07V12C - Prblm fndng civ ntwrk spclst: Doctor(s) not taking new patients 395
S07V12D - Prblm fndng civ ntwrk spclst: Didn't like doctor(s)..... 395
S07V12E - Prblm fndng civ ntwrk spclst: Wait for an appointment was too long 396
S07V12F - Prblm fndng civ ntwrk spclst: Could not find information about doctors..... 396
S07V12G - Prblm fndng civ ntwrk spclst: Other..... 397
S07V13 - In last year: Problem finding civilian Dr/nurse who will accept TRICARE 397
S07V14A - Prblm fndng prsnl dr accepts TRICARE: Travel distance too long 398
S07V14B - Prblm fndng prsnl dr accepts TRICARE: Communicating with doctor(s)..... 398
S07V14C - Prblm fndng prsnl dr accepts TRICARE: Doctor(s) not accepting TRICARE fee schedule..... 399
S07V14D - Prblm fndng prsnl dr accepts TRICARE: Could not find desired speciality..... 399
S07V14E - Prblm fndng prsnl dr accepts TRICARE: Didn't like doctor(s)..... 400
S07V14F - Prblm fndng prsnl dr accepts TRICARE: Wait for an appointment was too long .. 400
S07V14G - Prblm fndng prsnl dr accepts TRICARE: Could not find information about doctors 401
S07V14H - Prblm fndng prsnl dr accepts TRICARE: Other..... 401
S07V15 - Tried to make an appointment with non-TRICARE civilian specialist 402
S07V16 - Speciality of the last non-network civilian specialist..... 402
S07V17 - In last year: Problem getting appointment with non-network(nn) civilian specialist 403
S07V18A - Prblm fndng nn civ spclst: Travel distance too long 404
S07V18B - Prblm fndng nn civ spclst: Communicating with doctor(s)..... 404
S07V18C - Prblm fndng nn civ spclst: Doctor(s) not accepting TRICARE fee schedule..... 405
S07V18D - Prblm fndng nn civ spclst: Didn't like doctor(s)..... 405
S07V18E - Prblm fndng nn civ spclst: Wait for an appointment was too long..... 406
S07V18F - Prblm fndng nn civ spclst: Could not find information about doctors 406
S07V18G - Prblm fndng nn civ spclst: Other 407
S07Y01 - In last 90 days, filled any prescriptions using TRICARE benefit 407
S07Y22 - How often got prescription drugs from TRICARE mail order pharmacy(TMOP) within 14 days of the day you placed your order..... 408
S07Y23 - In last 90 days: Tried to use the Express Scripts website to order refills 408
S07Y24 - In last 90 days: Problem to order refills on the Express Scripts website..... 409
S07Y35 - In Last 90 days: Used TRICARE mail order pharmacy (TMOP) 409
S07Y36A - TMOP info from:TRICARE website..... 410
S07Y36B - TMOP info from:Internet not TRICARE website..... 410
S07Y36C - TMOP info from:Mailings..... 411
S07Y36D - TMOP info from:MTF pharmacy..... 411
S07Y36E - TMOP info from:Military publications/periodicals 412
S07Y36F - TMOP info from:Friend/Friends..... 412
S07Y36G - TMOP info from:Another source 413
S07Y36H - TMOP info from:None in last 12 months 413
S07Y36I - TMOP info from:Nothing known about TMOP..... 414
S07Y37A - Did not use TMOP:Didn't know I could..... 414
S07Y37B - Did not use TMOP:Didn't know how..... 415
S07Y37C - Did not use TMOP:Costs too much..... 415
S07Y37D - Did not use TMOP:Uncomfortable getting drugs by mail 416
S07Y37E - Did not use TMOP:Medication unavailable from mail order pharmacy 416

S07Y37F	- Did not use TMOP:Difficult to use	417
S07Y37G	- Did not use TMOP:Civilian pharmacy is more convenient	417
S07Y37H	- Did not use TMOP:Trust civilian pharmacy to fill prescriptions correctly	418
S07Y37I	- Did not use TMOP:Civilian pharmacy has better instructions and information	418
S07Y37J	- Did not use TMOP:MTF pharmacy is more convenient	419
S07Y37K	- Did not use TMOP:Trust MTF pharmacy to fill prescriptions correctly	419
S07Y37L	- Did not use TMOP:MTF pharmacy has better instructions and information	420
S07Y37M	- Did not use TMOP:Need my prescription filled immediately	420
S07Y37N	- Did not use TMOP:Other reasons	421
	SURVEY FIELDING VARIABLES	
ONTIME	- Responded within 8 weeks of mail-out	421
FLAG_FIN	- Final disposition	421
DUPFLAG	- Multiple response indicator	422
FNSTATUS	- Final status	422
KEYCOUNT	- Number of key questions answered	423
QUARTER	- Survey quarter	424
WEB	- Web survey indicator	424
	CODING SCHEME FLAGS AND COUNTS	
N1	- Coding scheme note 1	425
N1A1	- Coding Scheme Note 1A1	425
N1A2	- Coding Scheme Note 1A2	426
N1A3	- Coding Scheme Note 1A3	426
N2	- Coding scheme note 2	427
N3	- Coding scheme note 3	428
N4	- Coding scheme note 4	428
N5	- Coding scheme note 5	429
N6	- Coding scheme note 6	429
N7	- Coding scheme note 7	430
N8	- Coding scheme note 8	430
N9	- Coding scheme note 9	431
N10	- Coding scheme note 10	431
N10A1	- Coding scheme note 10A1	432
N10B1	- Coding scheme note 10B1	432
N10B2	- Coding scheme note 10B2	433
N10B3	- Coding scheme note 10B3	433
N10B4	- Coding scheme note 10B4	434
N10B5	- Coding scheme note 10B5	434
N10B6	- Coding scheme note 10B6	435
N10B7	- Coding scheme note 10B7	435
N10C1	- Coding scheme note 10C1	436
N10C2	- Coding scheme note 10C2	436
N10C3	- Coding scheme note 10C3	437
N11	- Coding scheme note 11	437
N12	- Coding scheme note 12	438
N13	- Coding scheme note 13	438
N14	- Coding scheme note 14	439
N15A1	- Coding scheme note 15A1	439
N15A2	- Coding scheme note 15A2	440
N15A3	- Coding scheme note 15A3	440
N15A4	- Coding scheme note 15A4	441
N15A5	- Coding scheme note 15A5	441
N15A6	- Coding scheme note 15A6	442
N15B1	- Coding scheme note 15B1	442
N15B2	- Coding scheme note 15B2	443
N16	- Coding scheme note 16	443
N16A1	- Coding scheme note 16A1	444
N17A	- Coding scheme note 17A	445

N17A1	- Coding scheme note 17A1	446
N17B	- Coding scheme note 17B	446
N18	- Coding scheme note 18	447
N19	- Coding scheme note 19	447
MISS_1	- Count of: violates skip pattern	448
MISS_4	- Count of: incomplete grid error	448
MISS_5	- Count of: scalable response of don't know	448
MISS_6	- Count of: not applicable - valid skip	449
MISS_7	- Count of: out-of-range error	450
MISS_8	- Count of: multiple response error	451
MISS_9	- Count of: no response - invalid skip	451
MISS_TOT	- Total number of missing responses	453
	CONSTRUCTED VARIABLES	
XSERVAFF	- Service affiliation	455
XTNEXREG	- TRICARE next generation of contracts region grouping	455
XBMI	- Body mass index	456
XENRLLMT	- Enrollment in TRICARE prime	457
XENR_PCM	- Enrollment by PCM type	457
XINS_COV	- Insurance coverage	458
XBENCAT	- Beneficiary category	458
XENR_RSV	- Enrollment by PCM type - reservist	459
XINS_RSV	- Insurance coverage - reservist	460
XREGION	- Region	460
XCATCH	- XCATCH - Catchment area (reporting)	461
CONUS	- CONUS/OCONUS indicator	465
XOCONUS	- Overseas Europe/Pacific/Latin indicator	466
OUTCATCH	- Out of catchment area indicator	466
XSEXA	- Male or female (recode)	466
XBNFGRP	- Constructed beneficiary group	467
KMILOFFC	- Office wait of 15 min or more at military facility	467
KCIVOFFC	- Office wait of 15 min or more at civilian facility	468
KBGPRB1	- Big problem getting referrals to specialist	468
KBGPRB2	- Big problem getting necessary care	469
KMILOPQY	- Outpatient visits to military facility	469
KCIVOPQY	- Outpatient visits to civilian facility	470
KCIVINS	- Beneficiary covered by civilian insurance	470
HP_PRNTL	- Pregnant in last year received care in 1st trimester	471
HP_MAMOG	- Women age 40 and over mammography in past 2 years	471
HP_MAM50	- Women age 50 and over mammography in past 2 years	472
HP_PAP	- All women pap smear in last 3 years	472
HP_BP	- Blood pressure check in last 2 years know results	473
HP_FLU	- Age 65 and older flu shot in last 12 months	473
HP_SMOKE	- Advised to quit smoking in last 12 months	474
HP_SMOKH	- Smoker under HEDIS definition	474
HP_CESH	- Had smoking cessation counseling - HEDIS	474
HP_OBESE	- Obese or morbidly obese	475
POSTCELL	- Poststratification cell for new weights	475
	WEIGHTS	
BWT	- Basic sampling weight	479
FWRWT	- Final quarterly weight	480

PAGE IS INTENTIONALLY LEFT BLANK TO ALLOW FOR DOUBLE-SIDED COPYING

Alphabetical Table of Variables

Page

ANNUAL FREQUENCIES

ACV	- Alternate care value	154
BWT	- Basic sampling weight	265
CACSMPL	- Catchment area	142
CFWT	- Combined Annual Final Weight	265
CONUS	- CONUS/OCONUS indicator	257
D_FAC	- Facility type code	149
D_HEALTH	- Health service region	149
DAGEQY	- Age at time of data collection	151
DBENCAT	- Beneficiary category	154
DCATCH	- Catchment Area	146
DMEDELG	- Medical privilege code	155
DSPONSVC	- Derived sponsor branch of service	155
DUPFLAG	- Multiple response indicator	230
ENBGSMPL	- Enrollment by beneficiary category	144
FIELDAGE	- Age at start of fielding period	152
FLAG_FIN	- Final disposition	229
FNSTATUS	- Final status	230
FWRWT	- Final quarterly weight	265
H07001	- Are you the person listed on envelope	157
H07002A	- Health plan(s) covered: TRICARE Prime	157
H07002C	- Health plan(s) covered: TRICARE Ext/Stnd	157
H07002F	- Health plan(s) covered: MEDICARE	158
H07002G	- Health plan(s) covered: FEHBP	158
H07002H	- Health plan(s) covered: Medicaid	158
H07002I	- Health plan(s) covered: Civilian HMO	158
H07002J	- Health plan(s) covered: Other civilian	158
H07002K	- Health plan(s) covered: USFHP	159
H07002L	- Health plan(s) covered: Not sure	159
H07002M	- Health plan(s) covered: Veterans	159
H07002N	- Health plan(s) covered: TRICARE Plus	159
H07002O	- Health plan(s) covered: TRICARE for Life	159
H07002P	- Health plan(s) covered: TRICARE Supplemental Insurance	160
H07002Q	- Health plan(s) covered: TRICARE Reserve Select	160
H07002R	- Health plan(s) covered: Other government health insurance	160
H07003	- Currently covered Medicare part A	160
H07004	- Currently covered Medicare part B	161
H07005	- Currently covered Medicare supplemental	161
H07006	- Which health plan did you use most in the past 12 months?	162
H07007	- Months or years in a row with health plan	162
H07008	- Have one person you think of as personal doctor	163
H07009	- Rating of your personal doctor or nurse	163
H07010	- Had same personal Dr/nurse before joining health plan	163
H07011	- Health plan: problem to get a personal doctor or nurse you are happy with	164
H07012	- In last year: you or a doctor or nurse think you needed to see a specialist	164
H07013	- In last year: how much of a problem to see a specialist you needed to see	164
H07014	- In last year: did you see a specialist	164
H07015	- Rating of specialist seen most often in last year	165
H07016	- In last year: called a doctor's office or clinic during regular office hours to get help or advice for yourself	165
H07017	- In last year: when you called during regular office hours how often got help or advice you needed	165
H07018	- In last year: have illness/injury/condition that needed care right away	166

H07019 - In last year: when needed care right away for an illness or injury got care as soon as wanted 166
H07020 - In last year: wait between trying to get care and actually seeing a provider for an illness or injury 166
H07021 - In last year: made any appointment for regular or routine health care 167
H07022 - In last year: how often made appointments for regular or routine health care as soon as you wanted 167
H07023 - In last year: days between making an appointment for regular or routine care and actually seeing a provider 167
H07024 - In last year: times went to an emergency room for own care 168
H07025 - In last year: times went to a doctors office or clinic for yourself (not counting times went to an emergency room) 168
H07026 - In last year: did you/Dr believe you needed any care, tests, or treatment 168
H07027 - In last year: problem to get necessary care 169
H07028 - In last year: need approval from health plan for any care, tests, or treatment 169
H07029 - In last year: problem with delays in healthcare while waiting for approval from health plan 169
H07030 - In last year: how often taken to exam room within 15 minutes of appointment 170
H07031 - In last year: how often office staff at a doctor's office or clinic treat you with courtesy and respect 170
H07032 - In last year: how often office staff at a doctor's office or clinic as helpful as expected 170
H07033 - In last year: how often doctors or other health providers listen carefully to you 171
H07034 - In last year: how often doctors or other health providers explain things in way you could understand 171
H07035 - In last year: how often doctors or other health providers show respect for what you had to say 171
H07036 - In last year: how often doctors or other health providers spend enough time with you 172
H07037 - Rating of all healthcare in last year 172
H07038 - In last year: facility used most for health care 173
H07039 - In last year: sent in any claims to your health plan 173
H07040 - In last year: health plan handled claims in a reasonable time 173
H07041 - In last year: how often health plan handled claims correctly 174
H07042 - In last year: look for any information in written materials/internet on how health plan works 174
H07043 - In last year: problem to find or understand information in the written materials/internet 174
H07044 - In last year: called health plan's customer service to get information or help 175
H07045 - In last year: problem to get the help you needed when called health plan's customer service 175
H07046 - In last year: have to fill out paperwork for your health plan 175
H07047 - In last year: how much problem with paperwork for your health plan 175
H07048 - Rating of all experience with health plan 176
H07049 - Blood pressure: when last reading 176
H07050 - Blood pressure: know if blood pressure is too high or not 176
H07051 - When did you last have a flu shot 177
H07052 - Smoked at least 100 cigarettes in life 177
H07053 - Smoke everyday, some days, or not at all 177
H07054 - How long since you quit smoking 178
H07055 - Last year: number of visits advised to quit smoking 178
H07056 - Last year: number of visits medication was recommended or discussed to assist with quitting smoking 178
H07057 - Last year: number of visits recommended or discussed methods and strategies to assist quitting smoking 179
H07058 - Are you male or female 179
H07059 - Female: Last have a Pap smear test 179
H07060 - Female: Are you under age 40 180

H07061 - Female: Last time breasts checked mammography 180
H07063 - Female: Been pregnant in last year or pregnant now 180
H07064 - Female: In what trimester is your pregnancy 181
H07065 - Female: Trimester first received prenatal care 181
H07066 - In general how would you rate your overall health 181
H07067 - Limited in any way in any activities because of any impairment or health problem 182
H07068F - Feet portion of height without shoes 182
H07068I - Inches portion of height without shoes 182
H07069 - Weight without shoes 183
H07070 - Are you Spanish, Hispanic, or Latino 188
H07070A - No, not Spanish, Hispanic, or Latino 188
H07070B - Yes, Mexican, Mexican American, Chicano 189
H07070C - Yes, Puerto Rican 189
H07070D - Yes, Cuban 189
H07070E - Yes, other Spanish, Hispanic, or Latino 189
HP_BP - Blood pressure check in last 2 years know results 261
HP_CESH - Had smoking cessation counseling - HEDIS 262
HP_FLU - Age 65 and older flu shot in last 12 months 261
HP_MAM50 - Women age 50 and over mammography in past 2 years 260
HP_MAMOG - Women age 40 and over mammography in past 2 years 260
HP_OBESE - Obese or morbidly obese 262
HP_PAP - All women pap smear in last 3 years 260
HP_PRNTL - Pregnant in last year received care in 1st trimester 260
HP_SMOKE - Advised to quit smoking in last 12 months 261
HP_SMOKH - Smoker under HEDIS definition 261
KBGPRB1 - Big problem getting referrals to specialist 258
KBGPRB2 - Big problem getting necessary care 259
KCIVINS - Beneficiary covered by civilian insurance 259
KCIVOFFC - Office wait of 15 min or more at civilian facility 258
KCIVOPQY - Outpatient visits to civilian facility 259
KEYCOUNT - Number of key questions answered 230
KMILOFFC - Office wait of 15 min or more at military facility 258
KMILOPQY - Outpatient visits to military facility 259
MBRRELCD - Member relationship code 155
MEDTYPE - Medicare type 156
MISS_1 - Count of: violates skip pattern 244
MISS_4 - Count of: incomplete grid error 245
MISS_5 - Count of: scalable response of don't know 245
MISS_6 - Count of: not applicable - valid skip 246
MISS_7 - Count of: out-of-range error 246
MISS_8 - Count of: multiple response error 247
MISS_9 - Count of: no response- invalid skip 247
MISS_TOT - Total number of missing responses 248
MPCSMPL - Military personnel category 144
MPRID - Unique MPR identifier 135
MRTLSTAT - Marital status 150
MSM - Multiple service market areas 149
N1 - Coding scheme note 1 231
N10 - Coding scheme note 10 235
N10A1 - Coding scheme note 10A1 235
N10B1 - Coding scheme note 10B1 235
N10B2 - Coding scheme note 10B2 236
N10B3 - Coding scheme note 10B3 236
N10B4 - Coding scheme note 10B4 236
N10B5 - Coding scheme note 10B5 237
N10B6 - Coding scheme note 10B6 237
N10B7 - Coding scheme note 10B7 237

N10C1 - Coding scheme note 10C1 238
N10C2 - Coding scheme note 10C2 238
N10C3 - Coding scheme note 10C3 238
N11 - Coding scheme note 11 239
N12 - Coding scheme note 12 239
N13 - Coding scheme note 13 239
N14 - Coding scheme note 14 239
N15A1 - Coding scheme note 15A1 240
N15A2 - Coding scheme note 15A2 240
N15A3 - Coding scheme note 15A3 240
N15A4 - Coding scheme note 15A4 241
N15A5 - Coding scheme note 15A5 241
N15A6 - Coding scheme note 15A6 241
N15B1 - Coding scheme note 15B1 242
N15B2 - Coding scheme note 15B2 242
N16 - Coding scheme note 16 242
N16A1 - Coding scheme note 16A1 243
N17A - Coding scheme note 17A 243
N17A1 - Coding scheme note 17A1 243
N17B - Coding scheme note 17B 244
N18 - Coding scheme note 18 244
N19 - Coding scheme note 19 244
N1A1 - Coding Scheme Note 1A1 231
N1A2 - Coding Scheme Note 1A2 231
N1A3 - Coding Scheme Note 1A3 232
N2 - Coding scheme note 2 232
N3 - Coding scheme note 3 232
N4 - Coding scheme note 4 233
N5 - Coding scheme note 5 233
N6 - Coding scheme note 6 233
N7 - Coding scheme note 7 234
N8 - Coding scheme note 8 234
N9 - Coding scheme note 9 234
NHFF - Stratum sample size 145
ONTIME - Responded within 8 weeks of mail-out 229
OUTCATCH - Out of catchment area indicator 257
PATCAT - Aggregated beneficiary category 156
PCM - Primary manager code (civilian or military) 153
PNLCATCD - Personnel category code (duty status) 157
PNSEXCD - Person gender 151
PNTYPCD - Person type code 156
POSTCELL - Poststratification cell for new weights 262
QUARTER - Survey quarter 230
RACEETHN - Race/Ethnic code 151
S07001 - In past year: Eligible to purchase coverage under TRICARE Reserve Select(TRS) 202
S07002 - In past year: Covered by TRICARE Reserve Select 202
S07003 - Tier of most recent TRICARE Reserve Select coverage 202
S07004 - In past year: Number months covered by TRICARE Reserve Select 203
S07005 - TRS coverage: family or member-only 203
S07006 - Most important reason for purchase of TRICARE Reserve Select coverage 204
S07007 - In past year: Elected not to purchase or dropped TRICARE Reserve Select coverage 204
S07008A - Reason no TRS coverage: Civilian health insurance is more affordable 204
S07008B - Reason no TRS coverage: Civilian health insurance has better benefits 205
S07008C - Reason no TRS coverage: Other TRICARE health insurance available 205
S07008D - Reason no TRS coverage: Period of eligibility ended 205
S07008E - Reason no TRS coverage: TRS not affordable 205

S07008F - Reason no TRS coverage: Not pleased with TRICARE 206
S07008G - Reason no TRS coverage: Preferred doctor doesn't accept TRICARE 206
S07008H - Reason no TRS coverage: Change in employment status that affected health insurance availability 206
S07008I - Reason no TRS coverage: Don't know 206
S07B01 - Self rating of overall mental/emotional health 209
S07B02 - Last year: Needed treatment/counseling for personal/family problem 209
S07B03 - Last year: Problem getting needed treatment/counseling 210
S07B04 - Last year: Rating of treatment/counseling received 210
S07G18 - Self/Spouse/Parent reservist on active duty for more than 30 consecutive days in support of contingency operations in past year 191
S07G19 - Reservist activated for contingency operations for more than 30 consecutive days in past year 192
S07G20 - Operation you were most recently activated in support of contingency operations 192
S07G21 - When activated for contingency operation 192
S07G22 - Length of time initial activation orders stated that this activation would last 193
S07G23 - Spouse/parent reservist activated for contingency operations for more than 30 consecutive days in past year 193
S07G24 - Contingency operation for which reservist spouse/parent was most recently activated 193
S07G25 - When was reservist spouse/parent first activated for this operation 194
S07G26 - Length of time initial activation orders stated that this contingency activation would last 194
S07G27 - Covered by civilian health insurance before becoming eligible for TRICARE 194
S07G28 - Current health care coverage 195
S07G29A - Don't use TRICARE: Greater choice of doctors with my civilian plan 195
S07G29B - Don't use TRICARE: Better customer service with civilian plan 195
S07G29C - Don't use TRICARE: Personal doctor is not available through TRICARE 196
S07G29D - Don't use TRICARE: TRICARE benefits are poor compared to civilian plan 196
S07G29E - Don't use TRICARE: It is easier to get care through civilian plan 196
S07G29F - Don't use TRICARE: Pay less for civilian care than would for TRICARE 196
S07G29G - Don't use TRICARE: No military facilities near me 197
S07G29H - Don't use TRICARE: Prefer civilian doctors 197
S07G29I - Don't use TRICARE: Prefer civilian hospitals 197
S07G29J - Don't use TRICARE: Happy with civilian plan and have no reason to change 197
S07G29K - Don't use TRICARE: Another reason 198
S07G30 - Self/policy holder now pay all/part of the premium for your civilian health insurance 198
S07G31 - Problem getting information about TRICARE benefits once became eligible for TRICARE 198
S07G32 - Is personal doctor a civilian 199
S07G33 - Personal doctor accepts TRICARE 199
S07G34 - Difficult to see personal doctor once became eligible for TRICARE 199
S07G35 - Difficult to see specialist once became eligible for TRICARE 200
S07G36 - Self or a reservist in immediate family deactivated after 11/6/03 200
S07G37 - As reservist/family member of reservist, eligible for TRICARE for any period of time immediately before the reservist reported to active duty 200
S07G38 - Length of time in days eligible for this coverage 201
S07G39 - Eligible for TRICARE coverage for any period of time after self/reservist in immediate family deactivated 201
S07Q01 - Had blood stool test using a home kit 207
S07Q02 - Time since last blood stool test using a home kit 207
S07Q03 - Had sigmoidoscopy or colonoscopy exam 207
S07Q04 - Time since last sigmoidoscopy 208
S07Q05 - Time since last colonoscopy 208
S07Q06 - Personal doctor or nurse talk about colon cancer or colon cancer screening tests 208

S07Q07 - Last prostate disease exam or blood test 209
S07V01 - In last year: Amount of healthcare from TRICARE civilian network(TCN) 210
S07V02 - In last year: Problem getting wanted healthcare from TCN 211
S07V05 - In last year: Learn physician whom you wanted to see left TCN 211
S07V06 - In last year: Problem finding convenient doctor from TCN..... 211
S07V07 - In last year: Problem finding specialist in civilian network..... 212
S07V08 - In last year: Tried to make an appointment with civilian Dr not in TCN..... 212
S07V09 - In last year: Wanted Dr not seeing old/new TRICARE patients 212
S07V10 - In last year: Problem finding Dr who will accept TRICARE..... 213
S07V11A - Prblm fndng civ ntwrk prsnl Dr: Travel distance too long 213
S07V11B - Prblm fndng civ ntwrk prsnl Dr: Communicating with doctor(s)..... 213
S07V11C - Prblm fndng civ ntwrk prsnl Dr: Doctor(s) not taking new patients..... 213
S07V11D - Prblm fndng civ ntwrk prsnl Dr: Could not find desired specialist 214
S07V11E - Prblm fndng civ ntwrk prsnl Dr: Didn't like doctor(s)..... 214
S07V11F - Prblm fndng civ ntwrk prsnl Dr: Wait for an appointment was too long..... 214
S07V11G - Prblm fndng civ ntwrk prsnl Dr: Could not find information about doctors 214
S07V11H - Prblm fndng civ ntwrk prsnl Dr: Other 215
S07V12A - Prblm fndng civ ntwrk spclst: Travel distance too long 215
S07V12B - Prblm fndng civ ntwrk spclst: Communicating with doctor(s) 215
S07V12C - Prblm fndng civ ntwrk spclst: Doctor(s) not taking new patients 215
S07V12D - Prblm fndng civ ntwrk spclst: Didn't like doctor(s) 216
S07V12E - Prblm fndng civ ntwrk spclst: Wait for an appointment was too long 216
S07V12F - Prblm fndng civ ntwrk spclst: Could not find information about doctors..... 216
S07V12G - Prblm fndng civ ntwrk spclst: Other..... 216
S07V13 - In last year: Problem finding civilian Dr/nurse who will accept TRICARE 217
S07V14A - Prblm fndng prsnl dr accepts TRICARE: Travel distance too long 217
S07V14B - Prblm fndng prsnl dr accepts TRICARE: Communicating with doctor(s) 217
S07V14C - Prblm fndng prsnl dr accepts TRICARE: Doctor(s) not accepting TRICARE fee schedule..... 217
S07V14D - Prblm fndng prsnl dr accepts TRICARE: Could not find desired speciality..... 218
S07V14E - Prblm fndng prsnl dr accepts TRICARE: Didn't like doctor(s)..... 218
S07V14F - Prblm fndng prsnl dr accepts TRICARE: Wait for an appointment was too long .. 218
S07V14G - Prblm fndng prsnl dr accepts TRICARE: Could not find information about doctors 218
S07V14H - Prblm fndng prsnl dr accepts TRICARE: Other..... 219
S07V15 - Tried to make an appointment with non-TRICARE civilian specialist 219
S07V16 - Speciality of the last non-network civilian specialist..... 219
S07V17 - In last year: Problem getting appointment with non-network(nn) civilian specialist 220
S07V18A - Prblm fndng nn civ spclst: Travel distance too long 220
S07V18B - Prblm fndng nn civ spclst: Communicating with doctor(s)..... 220
S07V18C - Prblm fndng nn civ spclst: Doctor(s) not accepting TRICARE fee schedule..... 220
S07V18D - Prblm fndng nn civ spclst: Didn't like doctor(s)..... 221
S07V18E - Prblm fndng nn civ spclst: Wait for an appointment was too long..... 221
S07V18F - Prblm fndng nn civ spclst: Could not find information about doctors 221
S07V18G - Prblm fndng nn civ spclst: Other 221
S07Y01 - In last 90 days, filled any prescriptions using TRICARE benefit 222
S07Y22 - How often got prescription drugs from TRICARE mail order pharmacy(TMOP) within 14 days of the day you placed your order..... 222
S07Y23 - In last 90 days: Tried to use the Express Scripts website to order refills 222
S07Y24 - In last 90 days: Problem to order refills on the Express Scripts website..... 223
S07Y35 - In Last 90 days: Used TRICARE mail order pharmacy (TMOP) 223
S07Y36A - TMOP info from:TRICARE website..... 223
S07Y36B - TMOP info from:Internet not TRICARE website..... 224
S07Y36C - TMOP info from:Mailings..... 224
S07Y36D - TMOP info from:MTF pharmacy..... 224
S07Y36E - TMOP info from:Military publications/periodicals 224
S07Y36F - TMOP info from:Friend/Friends..... 225

S07Y36G - TMOP info from:Another source 225
S07Y36H - TMOP info from:None in last 12 months 225
S07Y36I - TMOP info from:Nothing known about TMOP 225
S07Y37A - Did not use TMOP:Didn't know I could 226
S07Y37B - Did not use TMOP:Didn't know how 226
S07Y37C - Did not use TMOP:Costs too much 226
S07Y37D - Did not use TMOP:Uncomfortable getting drugs by mail 226
S07Y37E - Did not use TMOP:Medication unavailable from mail order pharmacy 227
S07Y37F - Did not use TMOP:Difficult to use 227
S07Y37G - Did not use TMOP:Civilian pharmacy is more convenient 227
S07Y37H - Did not use TMOP:Trust civilian pharmacy to fill prescriptions correctly 227
S07Y37I - Did not use TMOP:Civilian pharmacy has better instructions and information 228
S07Y37J - Did not use TMOP:MTF pharmacy is more convenient 228
S07Y37K - Did not use TMOP:Trust MTF pharmacy to fill prescriptions correctly 228
S07Y37L - Did not use TMOP:MTF pharmacy has better instructions and information 228
S07Y37M - Did not use TMOP:Need my prescription filled immediately 229
S07Y37N - Did not use TMOP:Other reasons 229
SERVAFF - Service affiliation 150
SERVAREA - Service area 145
SEXSMPL - Sex sampling variable 135
SRAGE - What is your age now? 191
SREDA - Highest grade completed 190
SRRACEA - Race: White 190
SRRACEB - Race: Black or African American 190
SRRACEC - Race: American Indian or Alaska native 190
SRRACED - Race: Asian 191
SRRACEE - Race: Native Hawaiian/other Pacific Islanders 191
STRATUM - Sampling stratum 135
SVCSMPL - Branch of service sampling variable 135
TNEXREG - TRICARE next generation of contracts region grouping 150
WEB - Web survey indicator 231
XBENCAT - Beneficiary category 251
XBMI - Body mass index 249
XBMICAT - Body mass index category 250
XBNFGRP - Constructed beneficiary group 258
XCATCH - XCATCH - Catchment area (reporting) 254
XENR_PCM - Enrollment by PCM type 250
XENR_RSV - Enrollment by PCM type - reservist 252
XENRLLMT - Enrollment in TRICARE prime 250
XINS_COV - Insurance coverage 251
XINS_RSV - Insurance coverage - reservist 252
XOCONUS - Overseas Europe/Pacific/Latin indicator 257
XREGION - Region 253
XSERVAFF - Service affiliation 249
XSEXA - Male or female (recode) 257
XTNEXREG - TRICARE next generation of contracts region grouping 249

PAGE IS INTENTIONALLY LEFT BLANK TO ALLOW FOR DOUBLE-SIDED COPYING

Page

QUARTERLY FREQUENCIES

ACV	- Alternate care value	296
BWT	- Basic sampling weight	479
CACSMPL	- Catchment area	278
CONUS	- CONUS/OCONUS indicator	465
D_FAC	- Facility type code	289
D_HEALTH	- Health service region	289
DAGEQY	- Age at time of data collection	293
DBENCAT	- Beneficiary category	297
DCATCH	- Catchment Area	284
DMEDELG	- Medical privilege code	298
DSPONSVC	- Derived sponsor branch of service	298
DUPFLAG	- Multiple response indicator	422
ENBGSMPL	- Enrollment by beneficiary category	281
FIELDAGE	- Age at start of fielding period	293
FLAG_FIN	- Final disposition	421
FNSTATUS	- Final status	422
FWRWT	- Final quarterly weight	480
H07001	- Are you the person listed on envelope	301
H07002A	- Health plan(s) covered: TRICARE Prime	301
H07002C	- Health plan(s) covered: TRICARE Ext/Stnd	302
H07002F	- Health plan(s) covered: MEDICARE	302
H07002G	- Health plan(s) covered: FEHBP	302
H07002H	- Health plan(s) covered: Medicaid	303
H07002I	- Health plan(s) covered: Civilian HMO	303
H07002J	- Health plan(s) covered: Other civilian	303
H07002K	- Health plan(s) covered: USFHP	304
H07002L	- Health plan(s) covered: Not sure	304
H07002M	- Health plan(s) covered: Veterans	304
H07002N	- Health plan(s) covered: TRICARE Plus	305
H07002O	- Health plan(s) covered: TRICARE for Life	305
H07002P	- Health plan(s) covered: TRICARE Supplemental Insurance	305
H07002Q	- Health plan(s) covered: TRICARE Reserve Select	306
H07002R	- Health plan(s) covered: Other government health insurance	306
H07003	- Currently covered Medicare part A	306
H07004	- Currently covered Medicare part B	307
H07005	- Currently covered Medicare supplemental	307
H07006	- Which health plan did you use most in the past 12 months?	308
H07007	- Months or years in a row with health plan	308
H07008	- Have one person you think of as personal doctor	309
H07009	- Rating of your personal doctor or nurse	309
H07010	- Had same personal Dr/nurse before joining health plan	310
H07011	- Health plan: problem to get a personal doctor or nurse you are happy with	310
H07012	- In last year: you or a doctor or nurse think you needed to see a specialist	311
H07013	- In last year: how much of a problem to see a specialist you needed to see	311
H07014	- In last year: did you see a specialist	312
H07015	- Rating of specialist seen most often in last year	312
H07016	- In last year: called a doctor's office or clinic during regular office hours to get help or advice for yourself	313
H07017	- In last year: when you called during regular office hours how often got help or advice you needed	313
H07018	- In last year: have illness/injury/condition that needed care right away	314

H07019 - In last year: when needed care right away for an illness or injury got care as soon as wanted 314
H07020 - In last year: wait between trying to get care and actually seeing a provider for an illness or injury 315
H07021 - In last year: made any appointment for regular or routine health care 315
H07022 - In last year: how often made appointments for regular or routine health care as soon as you wanted 316
H07023 - In last year: days between making an appointment for regular or routine care and actually seeing a provider 316
H07024 - In last year: times went to an emergency room for own care 317
H07025 - In last year: times went to a doctors office or clinic for yourself (not counting times went to an emergency room) 317
H07026 - In last year: did you/Dr believe you needed any care, tests, or treatment 318
H07027 - In last year: problem to get necessary care 318
H07028 - In last year: need approval from health plan for any care, tests, or treatment 319
H07029 - In last year: problem with delays in healthcare while waiting for approval from health plan 319
H07030 - In last year: how often taken to exam room within 15 minutes of appointment 320
H07031 - In last year: how often office staff at a doctor's office or clinic treat you with courtesy and respect 320
H07032 - In last year: how often office staff at a doctor's office or clinic as helpful as expected 321
H07033 - In last year: how often doctors or other health providers listen carefully to you 321
H07034 - In last year: how often doctors or other health providers explain things in way you could understand 322
H07035 - In last year: how often doctors or other health providers show respect for what you had to say 322
H07036 - In last year: how often doctors or other health providers spend enough time with you 323
H07037 - Rating of all healthcare in last year 323
H07038 - In last year: facility used most for health care 324
H07039 - In last year: sent in any claims to your health plan 325
H07040 - In last year: health plan handled claims in a reasonable time 325
H07041 - In last year: how often health plan handled claims correctly 326
H07042 - In last year: look for any information in written materials/internet on how health plan works 326
H07043 - In last year: problem to find or understand information in the written materials/internet 327
H07044 - In last year: called health plan's customer service to get information or help 327
H07045 - In last year: problem to get the help you needed when called health plan's customer service 328
H07046 - In last year: have to fill out paperwork for your health plan 328
H07047 - In last year: how much problem with paperwork for your health plan 329
H07048 - Rating of all experience with health plan 329
H07049 - Blood pressure: when last reading 330
H07050 - Blood pressure: know if blood pressure is too high or not 331
H07051 - When did you last have a flu shot 331
H07052 - Smoked at least 100 cigarettes in life 332
H07053 - Smoke everyday, some days, or not at all 332
H07054 - How long since you quit smoking 333
H07055 - Last year: number of visits advised to quit smoking 333
H07056 - Last year: number of visits medication was recommended or discussed to assist with quitting smoking 334
H07057 - Last year: number of visits recommended or discussed methods and strategies to assist quitting smoking 334
H07058 - Are you male or female 335
H07059 - Female: Last have a Pap smear test 335
H07060 - Female: Are you under age 40 336

H07061 - Female: Last time breasts checked mammography 336
H07063 - Female: Been pregnant in last year or pregnant now 337
H07064 - Female: In what trimester is your pregnancy 337
H07065 - Female: Trimester first received prenatal care 338
H07066 - In general how would you rate your overall health 338
H07067 - Limited in any way in any activities because of any impairment or health problem 339
H07068F - Feet portion of height without shoes 339
H07068I - Inches portion of height without shoes 340
H07069 - Weight without shoes 341
H07070 - Are you Spanish, Hispanic, or Latino 349
H07070A - No, not Spanish, Hispanic, or Latino 350
H07070B - Yes, Mexican, Mexican American, Chicano 350
H07070C - Yes, Puerto Rican 351
H07070D - Yes, Cuban 351
H07070E - Yes, other Spanish, Hispanic, or Latino 351
HP_BP - Blood pressure check in last 2 years know results 473
HP_CESH - Had smoking cessation counseling - HEDIS 474
HP_FLU - Age 65 and older flu shot in last 12 months 473
HP_MAM50 - Women age 50 and over mammography in past 2 years 472
HP_MAMOG - Women age 40 and over mammography in past 2 years 471
HP_OBESE - Obese or morbidly obese 475
HP_PAP - All women pap smear in last 3 years 472
HP_PRNTL - Pregnant in last year received care in 1st trimester 471
HP_SMOKE - Advised to quit smoking in last 12 months 474
HP_SMOKH - Smoker under HEDIS definition 474
KBGPRB1 - Big problem getting referrals to specialist 468
KBGPRB2 - Big problem getting necessary care 469
KCIVINS - Beneficiary covered by civilian insurance 470
KCIVOFFC - Office wait of 15 min or more at civilian facility 468
KCIVOPQY - Outpatient visits to civilian facility 470
KEYCOUNT - Number of key questions answered 423
KMILOFFC - Office wait of 15 min or more at military facility 467
KMILOPQY - Outpatient visits to military facility 469
MBRRELCD - Member relationship code 299
MEDTYPE - Medicare type 299
MISS_1 - Count of: violates skip pattern 448
MISS_4 - Count of: incomplete grid error 448
MISS_5 - Count of: scalable response of don't know 448
MISS_6 - Count of: not applicable - valid skip 449
MISS_7 - Count of: out-of-range error 450
MISS_8 - Count of: multiple response error 451
MISS_9 - Count of: no response - invalid skip 451
MISS_TOT - Total number of missing responses 453
MPCSMPL - Military personnel category 282
MPRID - Unique MPR identifier 266
MRTLSTAT - Marital status 291
MSM - Multiple service market areas 288
N1 - Coding scheme note 1 425
N10 - Coding scheme note 10 431
N10A1 - Coding scheme note 10A1 432
N10B1 - Coding scheme note 10B1 432
N10B2 - Coding scheme note 10B2 433
N10B3 - Coding scheme note 10B3 433
N10B4 - Coding scheme note 10B4 434
N10B5 - Coding scheme note 10B5 434
N10B6 - Coding scheme note 10B6 435
N10B7 - Coding scheme note 10B7 435

N10C1 - Coding scheme note 10C1 436
N10C2 - Coding scheme note 10C2 436
N10C3 - Coding scheme note 10C3 437
N11 - Coding scheme note 11 437
N12 - Coding scheme note 12 438
N13 - Coding scheme note 13 438
N14 - Coding scheme note 14 439
N15A1 - Coding scheme note 15A1 439
N15A2 - Coding scheme note 15A2 440
N15A3 - Coding scheme note 15A3 440
N15A4 - Coding scheme note 15A4 441
N15A5 - Coding scheme note 15A5 441
N15A6 - Coding scheme note 15A6 442
N15B1 - Coding scheme note 15B1 442
N15B2 - Coding scheme note 15B2 443
N16 - Coding scheme note 16 443
N16A1 - Coding scheme note 16A1 444
N17A - Coding scheme note 17A 445
N17A1 - Coding scheme note 17A1 446
N17B - Coding scheme note 17B 446
N18 - Coding scheme note 18 447
N19 - Coding scheme note 19 447
N1A1 - Coding Scheme Note 1A1 425
N1A2 - Coding Scheme Note 1A2 426
N1A3 - Coding Scheme Note 1A3 426
N2 - Coding scheme note 2 427
N3 - Coding scheme note 3 428
N4 - Coding scheme note 4 428
N5 - Coding scheme note 5 429
N6 - Coding scheme note 6 429
N7 - Coding scheme note 7 430
N8 - Coding scheme note 8 430
N9 - Coding scheme note 9 431
NHFF - Stratum sample size 282
ONTIME - Responded within 8 weeks of mail-out 421
OUTCATCH - Out of catchment area indicator 466
PATCAT - Aggregated beneficiary category 300
PCM - Primary manager code (civilian or military) 296
PNLCATCD - Personnel category code (duty status) 300
PNSEXCD - Person gender 292
PNTYPCD - Person type code 300
POSTCELL - Poststratification cell for new weights 475
QUARTER - Survey quarter 424
RACEETHN - Race/Ethnic code 292
S07001 - In past year: Eligible to purchase coverage under TRICARE Reserve Select(TRS) 371
S07002 - In past year: Covered by TRICARE Reserve Select 372
S07003 - Tier of most recent TRICARE Reserve Select coverage 372
S07004 - In past year: Number months covered by TRICARE Reserve Select 373
S07005 - TRS coverage: family or member-only 374
S07006 - Most important reason for purchase of TRICARE Reserve Select coverage 374
S07007 - In past year: Elected not to purchase or dropped TRICARE Reserve Select coverage 375
S07008A - Reason no TRS coverage: Civilian health insurance is more affordable 375
S07008B - Reason no TRS coverage: Civilian health insurance has better benefits 376
S07008C - Reason no TRS coverage: Other TRICARE health insurance available 376
S07008D - Reason no TRS coverage: Period of eligibility ended 377
S07008E - Reason no TRS coverage: TRS not affordable 377

S07008F - Reason no TRS coverage: Not pleased with TRICARE 378
S07008G - Reason no TRS coverage: Preferred doctor doesn't accept TRICARE 378
S07008H - Reason no TRS coverage: Change in employment status that affected health insurance availability 379
S07008I - Reason no TRS coverage: Don't know 379
S07B01 - Self rating of overall mental/emotional health 383
S07B02 - Last year: Needed treatment/counseling for personal/family problem 384
S07B03 - Last year: Problem getting needed treatment/counseling 384
S07B04 - Last year: Rating of treatment/counseling received 385
S07G18 - Self/Spouse/Parent reservist on active duty for more than 30 consecutive days in support of contingency operations in past year 355
S07G19 - Reservist activated for contingency operations for more than 30 consecutive days in past year 355
S07G20 - Operation you were most recently activated in support of contingency operations 356
S07G21 - When activated for contingency operation 356
S07G22 - Length of time initial activation orders stated that this activation would last 357
S07G23 - Spouse/parent reservist activated for contingency operations for more than 30 consecutive days in past year 357
S07G24 - Contingency operation for which reservist spouse/parent was most recently activated 358
S07G25 - When was reservist spouse/parent first activated for this operation 358
S07G26 - Length of time initial activation orders stated that this contingency activation would last 359
S07G27 - Covered by civilian health insurance before becoming eligible for TRICARE 359
S07G28 - Current health care coverage 360
S07G29A - Don't use TRICARE: Greater choice of doctors with my civilian plan 360
S07G29B - Don't use TRICARE: Better customer service with civilian plan 361
S07G29C - Don't use TRICARE: Personal doctor is not available through TRICARE 361
S07G29D - Don't use TRICARE: TRICARE benefits are poor compared to civilian plan 362
S07G29E - Don't use TRICARE: It is easier to get care through civilian plan 362
S07G29F - Don't use TRICARE: Pay less for civilian care than would for TRICARE 363
S07G29G - Don't use TRICARE: No military facilities near me 363
S07G29H - Don't use TRICARE: Prefer civilian doctors 364
S07G29I - Don't use TRICARE: Prefer civilian hospitals 364
S07G29J - Don't use TRICARE: Happy with civilian plan and have no reason to change 365
S07G29K - Don't use TRICARE: Another reason 365
S07G30 - Self/policy holder now pay all/part of the premium for your civilian health insurance 366
S07G31 - Problem getting information about TRICARE benefits once became eligible for TRICARE 366
S07G32 - Is personal doctor a civilian 367
S07G33 - Personal doctor accepts TRICARE 367
S07G34 - Difficult to see personal doctor once became eligible for TRICARE 368
S07G35 - Difficult to see specialist once became eligible for TRICARE 368
S07G36 - Self or a reservist in immediate family deactivated after 11/6/03 369
S07G37 - As reservist/family member of reservist, eligible for TRICARE for any period of time immediately before the reservist reported to active duty 369
S07G38 - Length of time in days eligible for this coverage 370
S07G39 - Eligible for TRICARE coverage for any period of time after self/reservist in immediate family deactivated 371
S07Q01 - Had blood stool test using a home kit 380
S07Q02 - Time since last blood stool test using a home kit 380
S07Q03 - Had sigmoidoscopy or colonoscopy exam 381
S07Q04 - Time since last sigmoidoscopy 381
S07Q05 - Time since last colonoscopy 382
S07Q06 - Personal doctor or nurse talk about colon cancer or colon cancer screening tests 382

S07Q07 - Last prostate disease exam or blood test 383
S07V01 - In last year: Amount of healthcare from TRICARE civilian network(TCN) 386
S07V02 - In last year: Problem getting wanted healthcare from TCN 386
S07V05 - In last year: Learn physician whom you wanted to see left TCN 387
S07V06 - In last year: Problem finding convenient doctor from TCN..... 387
S07V07 - In last year: Problem finding specialist in civilian network..... 388
S07V08 - In last year: Tried to make an appointment with civilian Dr not in TCN..... 388
S07V09 - In last year: Wanted Dr not seeing old/new TRICARE patients 389
S07V10 - In last year: Problem finding Dr who will accept TRICARE..... 389
S07V11A - Prblm fndng civ ntwrk prsnl Dr: Travel distance too long 390
S07V11B - Prblm fndng civ ntwrk prsnl Dr: Communicating with doctor(s)..... 390
S07V11C - Prblm fndng civ ntwrk prsnl Dr: Doctor(s) not taking new patients..... 391
S07V11D - Prblm fndng civ ntwrk prsnl Dr: Could not find desired specialist 391
S07V11E - Prblm fndng civ ntwrk prsnl Dr: Didn't like doctor(s)..... 392
S07V11F - Prblm fndng civ ntwrk prsnl Dr: Wait for an appointment was too long..... 392
S07V11G - Prblm fndng civ ntwrk prsnl Dr: Could not find information about doctors 393
S07V11H - Prblm fndng civ ntwrk prsnl Dr: Other 393
S07V12A - Prblm fndng civ ntwrk spclst: Travel distance too long 394
S07V12B - Prblm fndng civ ntwrk spclst: Communicating with doctor(s) 394
S07V12C - Prblm fndng civ ntwrk spclst: Doctor(s) not taking new patients 395
S07V12D - Prblm fndng civ ntwrk spclst: Didn't like doctor(s) 395
S07V12E - Prblm fndng civ ntwrk spclst: Wait for an appointment was too long 396
S07V12F - Prblm fndng civ ntwrk spclst: Could not find information about doctors..... 396
S07V12G - Prblm fndng civ ntwrk spclst: Other..... 397
S07V13 - In last year: Problem finding civilian Dr/nurse who will accept TRICARE 397
S07V14A - Prblm fndng prsnl dr accepts TRICARE: Travel distance too long 398
S07V14B - Prblm fndng prsnl dr accepts TRICARE: Communicating with doctor(s) 398
S07V14C - Prblm fndng prsnl dr accepts TRICARE: Doctor(s) not accepting TRICARE fee schedule..... 399
S07V14D - Prblm fndng prsnl dr accepts TRICARE: Could not find desired speciality..... 399
S07V14E - Prblm fndng prsnl dr accepts TRICARE: Didn't like doctor(s)..... 400
S07V14F - Prblm fndng prsnl dr accepts TRICARE: Wait for an appointment was too long .. 400
S07V14G - Prblm fndng prsnl dr accepts TRICARE: Could not find information about doctors 401
S07V14H - Prblm fndng prsnl dr accepts TRICARE: Other..... 401
S07V15 - Tried to make an appointment with non-TRICARE civilian specialist 402
S07V16 - Speciality of the last non-network civilian specialist..... 402
S07V17 - In last year: Problem getting appointment with non-network(nn) civilian specialist 403
S07V18A - Prblm fndng nn civ spclst: Travel distance too long 404
S07V18B - Prblm fndng nn civ spclst: Communicating with doctor(s)..... 404
S07V18C - Prblm fndng nn civ spclst: Doctor(s) not accepting TRICARE fee schedule..... 405
S07V18D - Prblm fndng nn civ spclst: Didn't like doctor(s)..... 405
S07V18E - Prblm fndng nn civ spclst: Wait for an appointment was too long..... 406
S07V18F - Prblm fndng nn civ spclst: Could not find information about doctors 406
S07V18G - Prblm fndng nn civ spclst: Other 407
S07Y01 - In last 90 days, filled any prescriptions using TRICARE benefit 407
S07Y22 - How often got prescription drugs from TRICARE mail order pharmacy(TMOP) within 14 days of the day you placed your order..... 408
S07Y23 - In last 90 days: Tried to use the Express Scripts website to order refills 408
S07Y24 - In last 90 days: Problem to order refills on the Express Scripts website..... 409
S07Y35 - In Last 90 days: Used TRICARE mail order pharmacy (TMOP) 409
S07Y36A - TMOP info from:TRICARE website..... 410
S07Y36B - TMOP info from:Internet not TRICARE website..... 410
S07Y36C - TMOP info from:Mailings..... 411
S07Y36D - TMOP info from:MTF pharmacy..... 411
S07Y36E - TMOP info from:Military publications/periodicals 412
S07Y36F - TMOP info from:Friend/Friends..... 412

S07Y36G - TMOP info from:Another source 413
S07Y36H - TMOP info from:None in last 12 months 413
S07Y36I - TMOP info from:Nothing known about TMOP 414
S07Y37A - Did not use TMOP:Didn't know I could 414
S07Y37B - Did not use TMOP:Didn't know how 415
S07Y37C - Did not use TMOP:Costs too much 415
S07Y37D - Did not use TMOP:Uncomfortable getting drugs by mail 416
S07Y37E - Did not use TMOP:Medication unavailable from mail order pharmacy 416
S07Y37F - Did not use TMOP:Difficult to use 417
S07Y37G - Did not use TMOP:Civilian pharmacy is more convenient 417
S07Y37H - Did not use TMOP:Trust civilian pharmacy to fill prescriptions correctly 418
S07Y37I - Did not use TMOP:Civilian pharmacy has better instructions and information 418
S07Y37J - Did not use TMOP:MTF pharmacy is more convenient 419
S07Y37K - Did not use TMOP:Trust MTF pharmacy to fill prescriptions correctly 419
S07Y37L - Did not use TMOP:MTF pharmacy has better instructions and information 420
S07Y37M - Did not use TMOP:Need my prescription filled immediately 420
S07Y37N - Did not use TMOP:Other reasons 421
SERVAFF - Service affiliation 290
SERVAREA - Service area 283
SEXSMPL - Sex sampling variable 267
SRAGE - What is your age now? 354
SREDA - Highest grade completed 352
SRRACEA - Race: White 352
SRRACEB - Race: Black or African American 353
SRRACEC - Race: American Indian or Alaska native 353
SRRACED - Race: Asian 353
SRRACEE - Race: Native Hawaiian/other Pacific Islanders 354
STRATUM - Sampling stratum 267
SVCSMPL - Branch of service sampling variable 266
TNEXREG - TRICARE next generation of contracts region grouping 290
WEB - Web survey indicator 424
XBENCAT - Beneficiary category 458
XBMI - Body mass index 456
XBNFGRP - Constructed beneficiary group 467
XCATCH - XCATCH - Catchment area (reporting) 461
XENR_PCM - Enrollment by PCM type 457
XENR_RSV - Enrollment by PCM type - reservist 459
XENRLLMT - Enrollment in TRICARE prime 457
XINS_COV - Insurance coverage 458
XINS_RSV - Insurance coverage - reservist 460
XOCONUS - Overseas Europe/Pacific/Latin indicator 466
XREGION - Region 460
XSERVAFF - Service affiliation 455
XSEXA - Male or female (recode) 466
XTNEXREG - TRICARE next generation of contracts region grouping 455

PAGE IS INTENTIONALLY LEFT BLANK TO ALLOW FOR DOUBLE-SIDED COPYING

Chapter
1

Introduction

This Codebook and Users' Guide provides a tool for programmers and analysts to assist them in creating cross-tabulations and basic statistical estimates from the 2007 Adult Health Care Survey of DoD Beneficiaries (HCSDB). It is intended to assist users in creating tables and generating analyses above and beyond those associated with this project.

Beginning with 2006, reporting and documentation of the HCSDB is performed on a fiscal year basis. In previous years, reporting and documentation were based on calendar years. Thus the current codebook describes the annual dataset for fiscal year 2007. Throughout, 2007 annual dataset refers to the fiscal year 2007.

This version of the Codebook and User's Guide describes the annual data set. The combined annual data set combines survey responses from all four quarters and late arriving responses from surveys fielded in the first three quarters.

Users interested in recreating specific tables or charts from MPR's analytic report should refer to "The 2007 Health Care Survey of DoD Beneficiaries: Adult Technical Manual." That document defines the procedures required to reproduce the TRICARE Beneficiary Reports and charts presented in the Annual National Report, using HCSDB data.

This chapter explains how to use this guide, reviews the survey, briefly describes the sample design, and concludes with a list of other documents on the HCSDB data that may be useful for policymakers, administrators, and other users.

How to Use This Guide

Chapter 2 describes the survey fielding process.

Chapter 3 describes the database conventions and types of variables in the database. Furthermore, it explains the relationship between the raw survey data and the cleaned and constructed variables preferred for data analyses.

Chapter 4 provides table-making instructions in both SAS and SPSS and clearly demonstrates the basic computer programming code necessary to tabulate the data in SAS and the interactive steps involved in generating tables in SPSS (either statistical package may be used). While we assume that most users have some knowledge of computer systems and statistical processing, examples of how to create tables and the resulting output are provided in order to simplify the process of data tabulation. Due to the complexity of the sample design, we suggest that users interested in measuring the precision of their results use a statistical package capable of calculating standard errors for survey estimates, such as SUDAAN™ or WesVar PC®. Sample programming code is included to estimate standard errors using appropriate methods to accommodate the complex sample design.

The codebook is presented in Chapter 5, where we describe the annual and quarterly counts for each variable in the database, including a list of all possible values of the variable, weighted and unweighted frequency counts and percent occurrences for each value, and the values' interpretation or formatting. The codebook helps users assess the availability of certain measures, specify variables of interest, and

identify all possible values of a variable. The variables are listed in the order of their position on the data file, and they are grouped by source as follows:

- Sampling variables used to place beneficiaries in the appropriate strata
- Information from the Defense Enrollment Eligibility Reporting System (DEERS) at the time of sampling
- Questionnaire responses: cleaned and recoded
- Variables created during the fielding of the survey
- Coding Scheme flags and missing value counts
- Constructed variables for analysis
- Weights

In addition, users may refer to the Table of Variables, which follows directly after the Table of Contents, for an alphabetical quick-reference list intended to assist users in locating each variable.

Users interested in learning more about the technical aspects of the database creation, construction of new variables, or MPR's report production procedures may refer to "The 2007 Health Care Survey of DoD Beneficiaries: Adult Technical Manual," available from the TRICARE Management Activity Office.

What is the HCSDB?

The HCSDB is a health care survey of active duty military personnel, retirees, and their adult family members. It is comprised of an adult and a child survey, both fielded to a representative sample of beneficiaries. The adult survey is fielded every quarter, whereas the child survey is fielded only in one quarter of each fiscal year. Results from each quarter are presented as a web-based report. The survey is sponsored by the Assistant Secretary of Defense (Health Affairs) [OASD (HA)], under authority of the National Defense Authorization Act for Fiscal Year 1993 (P.L. 102-484). The surveys collect data on beneficiaries' satisfaction with, and access to, health care; knowledge of the TRICARE system; and use of preventive and other health care services.

Fielded annually from 1994 to 2000, the HCSDB now is fielded quarterly and consists of a fixed core questionnaire complemented by quarterly supplements intended to address topics of emerging interest. Users should note that, prior to 2000, the title of the HCSDB corresponded to the reference year that respondents were asked to think about when responding to questions. For example, although the 2000 HCSDB was fielded in 2001, beneficiaries responded to questions according to the reference period 12 months prior. Under the current naming convention the survey title refers to the year the questionnaires are fielded, so, for example, this year's survey is the 2007 HSCDB. Users should further note that, due to this change, there is no survey with the title "2001" survey, even though the questionnaire has been administered continuously throughout each quarter of 2001, 2002, 2003, 2004 , 2005, 2006, and 2007. The annotated questionnaires appear in Appendix A. A crosswalk between the 2007 questions and the questions from the 1997, 1998, 1999, 2000, 2002, 2003, 2004, 2005 and 2006 surveys appears as Appendix C.

The HCSDB fixed questionnaire covers the following topics:

- **Health Plan.** This section collects data on TRICARE Prime enrollment and the use of supplemental insurance and/or other private insurance.

- **Your Personal Doctor or Nurse.** In this section, respondents are asked about their relationship with their personal doctor or nurse. They are asked to rate their personal doctor or nurse on a scale from 0 to 10, where 0 is the lowest rating and 10 is the highest rating.

- **Getting Health Care from a Specialist.** This section collects information about respondents' need for and access to care from specialists. Respondents rate the specialist that they see most frequently on a scale from 0 to 10, where 0 is the lowest rating and 10 is the highest rating.

- **Calling Doctors' Offices.** Questions in this section ask beneficiaries whether they were able to access care and obtain information by telephone from their doctor's office or clinic.

- **Your Health Care in the Last 12 Months.** This section collects information on where DoD beneficiaries received the majority of their care in the past 12 months, that is, from a military or civilian facility. It also covers topics such as the availability of providers and their staff, convenience, and courtesy and respect shown by providers and their staff.

- **Your Health Plan.** This section is designed to measure beneficiaries' satisfaction with their primary health plan. Respondents are asked to rate their health plan on a scale of 0 to 10 where 0 is the lowest rating and 10 is the highest rating. Additionally, respondents are asked questions about any problems they may have encountered with claims processing, accessing and comprehending written materials, customer service, and processing paperwork.

- **Your Preventive Health Care.** This section collects information on the use of preventive health care services, including blood pressure readings and flu shots. All women are asked about Pap smears; women that are or have been pregnant within the past 12 months are questioned about prenatal care. Women age 40 and over are asked about mammography. All respondents are asked whether they smoke. Smokers are asked whether, and how often, they have received smoking cessation counseling from a health care professional.

- **About You.** This section asks basic background and health status questions. Beneficiaries are asked how they view their general health. They are further asked to report their height, weight, education level, race, and age.

CAHPS Questions

To make responses comparable to civilian surveys, the questions are similar in content and format to questions used in the Consumer Assessment of Healthcare Providers and Systems (CAHPS) Health Plan Survey. CAHPS is a survey program sponsored by the Agency for Health Care Research and Quality, U.S. Department of Health and Human Service, and the Picker Institute, which is designed to monitor beneficiaries' satisfaction with their civilian health care plan and access to health care services. In 2007 we used questions from CAHPS version 3.0.

Quarter I Supplements

- **Reservists.** These supplemental questions concern health care coverage provided to National Guard and Reserves and members of their immediate families.

Quarter II Supplements

- **TRICARE Reserve Select.** These supplemental questions concern health care coverage provided to qualified members of the Selected Reserve.

- **Reservists.** These supplemental questions concern health care coverage provided to National Guard and Reserves and members of their immediate families.

Quarter III Supplements

- **TRICARE Reserve Select.** These supplemental questions concern health care coverage provided to qualified members of the Selected Reserve.

- **Mental or Emotional Health.** Questions in this supplement concern overall mental or emotional health. Respondents are asked to rate their mental or emotional health. They are also asked questions about any mental or emotional treatment or counseling they may have received.

- **Preventive Care.** Questions in this supplement ask about cancer preventative tests taken. Respondents are asked if and when they last had blood stool tests, sigmoidoscopy and colonscopy exams, and prostate gland exams or blood tests for prostate disease.

Quarter IV Supplements

- **Civilian Providers.** These supplemental questions provide information about respondents' experiences getting care from civilian doctors. Questions concern the amount of care received from doctors in TRICARE's civilian network, problems getting wanted care, convenience of care, and physician retention within the TRICARE civilian network.

- **Prescription Medicine.** Questions in this supplement concern the experience of beneficiaries using TRICARE's mail order pharmacy.

Sample Design Overview

The sample of beneficiaries for the HCSDB was drawn from an extract file of the DEERS database of military health system (MHS) beneficiaries with a specific reference date. The DEERS extract file includes all eligible MHS beneficiaries as follows:

- Everyone in the Uniformed Services and on active duty (Army, Air Force, Navy, Marine Corps, Coast Guard, the Commissioned Corps of the Public Health Service, National Oceanic and Atmospheric Administration, Guard/Reserve personnel who are activated for a period in excess of 30 days, and other special categories of people who qualify for benefits)
- Those who retired from military careers
- Immediate family members of people in the previous two categories
- Surviving family members.

A stratified sample design was used to select DoD health care beneficiaries for Quarters I-IV 2007 Adult HCSDB. Specific information on the sample design appears in "Health Care Survey of DoD Beneficiaries: 2007 Adult Sampling Report", Mathematica Policy Research, Washington, D.C.

We examined response rates to identify patterns across different domains or characteristics. While analysts prefer weighted rates that reflect the estimated proportion of respondents among all beneficiaries, operational staff is often interested in getting unweighted measures. All tables include unweighted and weighted values under columns headed "Unweighted" and "Weighted", respectively. In the following, we focus on discussing unweighted response rates for domains of interest.

Table 1.1 below provides data regarding response rates for the 2007 Adult HCSDB for the fourth quarter, quarters 1-3 with the additional "trickle" responses, and the combined dataset by beneficiary groups, and by enrollment status.

- Overall: The overall unweighted response rate for the fourth quarter of 2007 Adult HCSDB was about 26.1 percent, down from 28.7 percent from the third quarter of 2007.

- Beneficiary group and enrollment status: Response rates across beneficiary groups and enrollment status are shown below. We achieved our highest response rate from beneficiaries 65 years and older and our lowest response rate from active duty beneficiaries.[1]

Table 1.1

Response Rates Overall and by Enrollee Beneficiary Group: Quarters I- IV, 2007

	Q1 2007		Q2 2007		Q3 2007		Q4 2007		COMBINED	
	RR (%)	RR_W (%)	RR (%)	RR_W (%)	RR (%)	RR_W (%)	RR (%)	RR_W (%)	RR (%)	RR_W (%)
Overall	26.9	44.9	27.5	44.4	23.7	40.7	22.1	39.3	25.1	42.3
Active duty	16.9	15.9	18.1	16.8	14.6	13.4	13.0	11.9	15.6	14.5
Active duty fam,Prime,civ PCM	26.3	27.7	25.9	27.6	23.1	24.2	20.6	21.2	24.0	25.1
Active duty fam,Prime,mil PCM	26.4	26.4	27.3	26.6	22.3	22.1	21.4	21.0	24.4	24.0
Active duty fam,non-enrollee	18.1	20.4	18.5	20.1	14.9	15.9	14.6	15.3	16.5	18.0
Retired,<65,civ PCM	56.1	58.0	54.5	54.5	50.5	50.4	45.7	46.5	51.7	52.2
Retired,<65,mil PCM	51.8	52.4	52.4	52.2	46.4	46.9	43.6	44.6	48.5	49.0
Retired,<65,non-enrollee	44.0	46.8	45.2	48.0	40.1	42.4	38.5	41.1	42.0	44.6
Retired,65+,enrollee	81.8	81.6	80.2	79.4	74.2	72.6	71.8	73.3	77.0	76.7
Retired,65+,non-enrollee	74.8	74.8	72.0	72.0	69.4	69.6	68.9	69.1	71.3	71.4
TRICARE Reserve Select	35.6	35.6	31.6	31.6	29.4	29.4	28.6	28.6	31.2	31.1

RR = Weighted
RR_w = Unweighted

Appendix G (Response Rate Tables) contains tables showing response rates and weighted response rates for all four quarters and the combined annual dataset. We summarize results about unweighted response rates for selected domains as follows:

- Regions: Combined response rates across regions range from 17.6 percent for Overseas to 26.3 percent for North (Table G.8).

- Sex: Combined response rate for men is 21.4 percent as compared to 30.1 percent for women. (Table G.2).

- Conus: Combined response rate for CONUS is 25.6 percent as compared to 17.6 percent for OCONUS. (Table G.3).

- Catchment areas: Combined response rates across catchment areas range from 11.1 percent for Ft. Drum to 40.0 percent for Tricare Outpat-Chula Vista. (Table G.5).

- Beneficiary groups by sex: Women respond at a higher rate than men for both active duty and active duty family members, 18.8 percent versus 15.5 percent and 23.3 percent versus 12.1 percent, respectively. The opposite pattern emerges for retirees, survivors and family members 65 and older. The response rates for retirees less than 65 are 47.6 for men vs 46.7 for women. (Table G.10).

- Beneficiary group by service affiliation (Army, Navy, Air Force, Marine Corps, Coast Guard): Among service affiliations, the smallest combined response rate comes from active duty in the

[1] However, response patterns vary considerably across beneficiary and enrollment groups. The relatively low level of response for active duty persons and their family members could be due to frequent relocations and our inability to receive new addresses in a timely manner.

Marine Corps with 10.2 percent and the largest from beneficiaries over 65 from the Air Force with 75.1 percent (Table G.11).

Other Documents on the 2007 HCSDB

This document is intended for programmers and analysts using the 2007 Adult HCSDB data. The following is a list of other documents that may be requested from the TRICARE Management Activity Office:

- Health Care Survey of DoD Beneficiaries: 2007 Adult Sampling Report
- 2007 Health Care Survey of DoD Beneficiaries: Adult Technical Manual
- 2007 Health Care Survey of DoD Beneficiaries: TRICARE Annual Report

Chapter 2

Survey of Adults

This chapter presents information on the survey administration cycle for Quarters I-IV, 2007 Adult Health Care Survey of DoD Beneficiaries (HCSDB), with specific details on the survey mailing cycle and the number of surveys received.

A. Survey Operations Activities

Operational support for the Health Care Survey of DoD Beneficiaries (HCSDB) involved four mailings to beneficiaries between September 11, 2006 to November 1, 2006 in Quarter I, December 1, 2006 to February 5, 2007 in Quarter II, March 1, 2007 to May 9, 2007 in Quarter III, and June 4, 2007 to August 1, 2007 in Quarter IV.

The mailings include:

1. Pre-Notification Letter – Letter of explanation encouraging participation
2. Questionnaire 1 – The survey
3. Postcard – A reminder to complete the survey and a thank you for completion
4. Questionnaire 2 – The survey, if necessary

The Pre-Notification Letter includes instructions on how to do the survey via the Internet. This change was initiated in Quarter II. Prior to Quarter II, the Internet survey option was first given to the Beneficiaries in the letter accompanying the Questionnaire 1 mailing.

For Quarter IV, a test was conducted to determine whether mailing a brochure describing the HCSDB and a report of findings would encourage a higher response rate. The sample frame of 50,000 was randomly broken into two equal subsets: a Brochure sample of 25,000 (who received a brochure and report of findings in their prenotification letter) and a No brochure sample of 25,000 (who received only a prenotification letter). This report shows the mailing breakdown and final disposition by Total Sample, Brochure Sample, and No Brochure Sample. The counts for the Brochure and No Brochure Sample will not add up to the Total Sample count. There were 184 unusable sample entries in the Total Sample that were removed before the sample was broken down and therefore the Brochure and No Brochure counts are 184 entries short of the Total Sample count.

B. Sample

The Adult HCSDB is conducted quarterly on a sample of 50,000 beneficiaries.

C. Survey Processing

Synovate applies a Bar Code, Control Number (MIQ) and Password to each beneficiary upon receipt of the sample. This system ensures that all data collected is aggregated and available throughout the survey lifecycle. Each of the identifying labels is detailed below:

Barcode
Digit 1 - Quarter Marker (1-4)
Digit 2 - Wave Marker (1-4)
Digit 3 - Study Marker (1=sample, 2=supplemental, 3=child)
Digits 4-8 - Sequential ID#

Control Number (MIQ) - 8-digit unique identifier
Digits 1-7 – Sequential ID #
Digit 8 – Check Digit

Password
Non-sequential 6-digit password (for online response access) – Password is unique across all samples

D. Addresses

The HCSDB is designed so that beneficiaries may receive up to four mailings. Synovate may collect up to eight addresses for each beneficiary in order to maximize the receipt rate for mailing.

The first available address in the following order was used for each mailing.

1. Respondent Updated
2. Updated Residential
3. NCOA
4. Original Residential
5. Updated Sponsor
6. Original Sponsor
7. Updated Unit
8. Original Unit

The origin of the addresses is as follows:

- DEERS Addresses

  In the initial sample file, Altarum provides up to three addresses for each beneficiary. Synovate considers these addresses to be Original Residential, Original Sponsor and Original Unit.

  Altarum also provides updates on each of the three addresses prior to the Questionnaire, Postcard and 2nd Questionnaire mailings. Synovate records these addresses as Residential Updated, Sponsor Updated, Unit Updated.

- NCOA Address

  Upon receipt of the initial sample and prior to the Pre-Notification mailing, Synovate sends the first available address for each beneficiary to a National Change of Address (NCOA) vendor for updating and hygiene services. The updated address returned by the vendor is marked as the NCOA address.

- Respondent Address changes

  Respondents were able to report address and status changes via telephone, voicemail, fax, and email. Addresses changes submitted by respondent were considered priority over any other address type.

- Address correction via USPS

The United States Postal Service provided address corrections on returned mail if available. This is marked as a respondent updated.

Tables 2.1.1-2.1.4 give the address breakdown for each mailing by beneficiary category.

Table 2.1.1
Frequency of Address by Beneficiary Category – Sample – Quarter I, 2007

	Active Duty (ACT)	Dependent of Active Duty (DA)	Guard/ Reserve (GRD)	Dependent of Guard/ Reserve (DGR)	Inactive Guard/ Reserve (IGR)	Dependent of Inactive Guard/ Reserve (IDG)	Retiree (RET)	Dependent of Retiree (DR)	Survivor (DS)	Other (OTH)	Total
PRENOTIFICATION LETTER	**21498**	**9313**	**3272**	**2074**	**1421**	**1079**	**4285**	**5842**	**677**	**99**	**49560**
NCOA Updated Residence	1099 2.22%	351 0.71%	172 0.35%	92 0.19%	85 0.17%	43 0.09%	90 0.18%	167 0.34%	50 0.10%	9 0.02%	2158 4.35%
Original Residence	20024 40.40%	8952 18.06%	3092 6.24%	1979 3.99%	1336 2.70%	1034 2.09%	4195 8.46%	5660 11.42%	623 1.26%	90 0.18%	46985 94.80%
NCOA Updated Sponsor	0 0.00%	0 0.00%	0 0.00%	0 0.00%	0 0.00%	0 0.00%	0 0.00%	0 0.00%	1 0.00%	0 0.00%	1 0.00%
Original Sponsor	0 0.00%	10 0.02%	0 0.00%	3 0.01%	0 0.00%	2 0.00%	0 0.00%	15 0.03%	3 0.01%	0 0.00%	33 0.07%
Original Unit	375 0.76%	0 0.00%	8 0.02%	0 0.00%	0 0.00%	0 0.00%	0 0.00%	0 0.00%	0 0.00%	0 0.00%	383 0.77%
QUESTIONNAIRE 1	**21465**	**9297**	**3260**	**2072**	**1420**	**1077**	**4271**	**5831**	**676**	**99**	**49468**
Altarum Updated Residence	5884 11.89	2180 4.41%	601 1.21%	410 0.83%	219 0.44%	159 0.32%	728 1.47%	1026 2.07%	155 0.31%	25 0.05%	11387 23.02%
Original Residence	15125 30.58%	7083 14.32%	2635 5.33%	1654 3.34%	1199 2.42%	912 1.84%	3543 7.16%	4777 9.66%	515 1.04%	74 0.15%	37517 75.84%
Altarum Updated Sponsor	1 0.00%	25 0.05%	0 0.00%	5 0.01%	0 0.00%	5 0.01%	0 0.00%	16 0.03%	3 0.01%	0 0.00%	55 0.11%
Original Sponsor	0 0.00%	9 0.02%	0 0.00%	3 0.01%	0 0.00%	1 0.00%	0 0.00%	12 0.02%	3 0.01%	0 0.00%	28 0.06%
Altarum Updated Unit	287 0.58%	0 0.00%	23 0.05%	0 0.00%	2 0.00%	0 0.00%	0 0.00%	0 0.00%	0 0.00%	0 0.00%	312 0.63%
Original Unit	168 0.34%	0 0.00%	1 0.00%	0 0.00%	0 0.00%	0 0.00%	0 0.00%	0 0.00%	0 0.00%	0 0.00%	169 0.34%

Table 2.1.1 (continued)

	Active Duty (ACT)	Dependent of Active Duty (DA)	Guard/ Reserve (GRD)	Dependent of Guard/ Reserve (DGR)	Inactive Guard/ Reserve (IGR)	Dependent of Inactive Guard/ Reserve (IDG)	Retiree (RET)	Dependent of Retiree (DR)	Survivor (DS)	Other (OTH)	Total
POSTCARD	**21437**	**9286**	**3257**	**2070**	**1419**	**1076**	**4246**	**5824**	**675**	**99**	**49389**
Altarum Updated Residence	5878 11.90%	2178 4.41%	600 1.21%	409 0.83%	219 0.44%	158 0.32%	724 1.47%	1025 2.08%	155 0.31%	25 0.05%	11371 23.02%
Original Residence	15103 30.58%	7074 14.32%	2633 5.33%	1653 3.35%	1198 2.43%	912 1.85%	3522 7.13%	4771 9.66%	514 1.04%	74 0.15%	37454 75.83%
Altarum Updated Sponsor	1 0.00%	25 0.05%	0 0.00%	5 0.01%	0 0.00%	5 0.01%	0 0.00%	16 0.03%	3 0.01%	0 0.00%	55 0.11%
Original Sponsor	0 0.00%	9 0.02%	0 0.00%	3 0.01%	0 0.00%	1 0.00%	0 0.00%	12 0.02%	3 0.01%	0 0.00%	28 0.06%
Altarum Updated Unit	287 0.58%	0 0.00%	23 0.05%	0 0.00%	2 0.00%	0 0.00%	0 0.00%	0 0.00%	0 0.00%	0 0.00%	312 0.63%
Original Unit	168 0.34%	0 0.00%	1 0.00%	0 0.00%	0 0.00%	0 0.00%	0 0.00%	0 0.00%	0 0.00%	0 0.00%	169 0.34%
QUESTIONNAIRE 2	**19675**	**8189**	**2928**	**1858**	**1235**	**962**	**2597**	**4136**	**440**	**95**	**42115**
Respondent/ USPS Updated	735 1.75%	501 1.19%	113 0.27%	87 0.21%	39 0.09%	31 0.07%	40 0.09%	147 0.35%	19 0.05%	5 0.01%	1717 4.08%
Altarum Updated Residence	6139 14.58%	2157 5.12%	633 1.50%	388 0.92%	233 0.55%	158 0.38%	507 1.20%	799 1.90%	115 0.27%	25 0.06%	11154 26.48%
Original Residence	11491 27.28%	5188 12.32%	2051 4.87%	1307 3.10%	942 2.24%	751 1.78%	2050 4.87%	3051 7.24%	285 0.68%	59 0.14%	27175 64.53%
Altarum Updated Sponsor	3 0.01%	336 0.80%	1 0.00%	74 0.18%	0 0.00%	20 0.05%	0 0.00%	131 0.31%	20 0.05%	1 0.00%	586 1.39%
Original Sponsor	0 0.00%	6 0.01%	0 0.00%	2 0.00%	0 0.00%	1 0.00%	0 0.00%	8 0.02%	0 0.00%	0 0.00%	17 0.04%
Altarum Updated Unit	1252 2.97%	1 0.00%	129 0.31%	0 0.00%	21 0.05%	1 0.00%	0 0.00%	0 0.00%	1 0.00%	5 0.01%	1410 3.35%
Original Unit	55 0.13%	0 0.00%	1 0.00%	0 0.00%	0 0.00%	0 0.00%	0 0.00%	0 0.00%	0 0.00%	0 0.00%	56 0.13%

Table 2.1.2

Frequency of Address by Beneficiary Category – Sample - Quarter II, 2007

	Active Duty (ACT)	Dependent of Active Duty (DA)	Guard/ Reserve (GRD)	Dependent of Guard/ Reserve (DGR)	Inactive Guard/ Reserve (IGR)	Dependent of Inactive Guard/ Reserve (IDG)	Retiree (RET)	Dependent of Retiree (DR)	Survivor (DS)	Other (OTH)	Total
PRENOTIFICATION LETTER	**21731**	**9385**	**3458**	**2100**	**1080**	**953**	**4375**	**5808**	**626**	**95**	**49611**
NCOA Updated Residence	1085 2.19%	381 0.77%	163 0.33%	82 0.17%	65 0.13%	33 0.07%	81 0.16%	194 0.39%	40 0.08%	5 0.01%	2129 4.29%
Original Residence	20110 40.54%	8986 18.11%	3273 6.60%	2010 4.05%	1015 2.05%	918 1.85%	4294 8.66%	5597 11.28%	586 1.18%	89 0.18%	46878 94.49%
NCOA Updated Sponsor	0 0.00%	0 0.00%	0 0.00%	1 0.00%	0 0.00%	0 0.00%	0 0.00%	1 0.00%	0 0.00%	0 0.00%	2 0.00%
Original Sponsor	0 0.00%	18 0.04%	0 0.00%	7 0.01%	0 0.00%	2 0.00%	0 0.00%	16 0.03%	0 0.00%	0 0.00%	43 0.09%
Original Unit	536 1.08%	0 0.00%	22 0.04%	0 0.00%	0 0.00%	0 0.00%	0 0.00%	0 0.00%	0 0.00%	1 0.00%	559 1.13%
QUESTIONNAIRE 1	**20981**	**9077**	**3294**	**2047**	**1046**	**932**	**4054**	**5572**	**606**	**75**	**47684**
Respondent/ USPS Updated	26 0.05%	17 0.04%	5 0.01%	7 0.01%	6 0.01%	3 0.01%	3 0.01%	18 0.04%	1 0.00%	0 0.00%	86 0.18%
NCOA Updated Residence	111 0.23%	33 0.07%	20 0.04%	3 0.01%	8 0.02%	2 0.00%	10 0.02%	11 0.02%	0 0.00%	0 0.00%	198 0.42%
Altarum Updated Residence	6468 13.56%	2402 5.04%	685 1.44%	395 0.83%	181 0.38%	156 0.33%	769 1.61%	1074 2.25%	140 0.29%	18 0.04%	12288 25.77%
Original Residence	13567 28.45%	6489 13.61%	2511 5.27%	1604 3.36%	846 1.77%	758 1.59%	3272 6.86%	4374 9.17%	461 0.97%	55 0.12%	33937 71.17%
Altarum Updated Sponsor	1 0.00%	127 0.27%	3 0.01%	35 0.07%	0 0.00%	11 0.02%	0 0.00%	85 0.18%	4 0.01%	0 0.00%	266 0.56%
Original Sponsor	0 0.00%	8 0.02%	0 0.00%	3 0.01%	0 0.00%	2 0.00%	0 0.00%	10 0.02%	0 0.00%	0 0.00%	23 0.05%
Altarum Updated Unit	714 1.50%	1 0.00%	68 0.14%	0 0.00%	5 0.01%	0 0.00%	0 0.00%	0 0.00%	0 0.00%	1 0.00%	789 1.65%
Original Unit	94 0.20%	0 0.00%	2 0.00%	0 0.00%	0 0.00%	0 0.00%	0 0.00%	0 0.00%	0 0.00%	1 0.00%	97 0.20%

Table 2.1.2 (continued)

	Active Duty (ACT)	Dependent of Active Duty (DA)	Guard/ Reserve (GRD)	Dependent of Guard/ Reserve (DGR)	Inactive Guard/ Reserve (IGR)	Dependent of Inactive Guard/ Reserve (IDG)	Retiree (RET)	Dependent of Retiree (DR)	Survivor (DS)	Other (OTH)	Total
POSTCARD	**20694**	**8969**	**3283**	**2038**	**1043**	**931**	**3932**	**5504**	**603**	**75**	**47072**
Respondent/ USPS Updated	25 0.05%	17 0.04%	5 0.01%	7 0.01%	6 0.01%	3 0.01%	3 0.01%	18 0.04%	1 0.00%	0 0.00%	85 0.18%
NCOA Updated Residence	107 0.23%	32 0.07%	20 0.04%	3 0.01%	8 0.02%	2 0.00%	9 0.02%	11 0.02%	0 0.00%	0 0.00%	192 0.41%
Altarum Updated Residence	6399 13.59%	2379 5.05%	684 1.45%	393 0.83%	180 0.38%	156 0.33%	746 1.58%	1061 2.25%	140 0.30%	18 0.04%	12156 25.82%
Original Residence	13354 28.37%	6408 13.61%	2501 5.31%	1597 3.39%	844 1.79%	757 1.61%	3174 6.74%	4319 9.18%	458 0.97%	55 0.12%	33467 71.10%
Altarum Updated Sponsor	1 0.00%	124 0.26%	3 0.01%	35 0.07%	0 0.00%	11 0.02%	0 0.00%	85 0.18%	4 0.01%	0 0.00%	263 0.56%
Original Sponsor	0 0.00%	8 0.02%	0 0.00%	3 0.01%	0 0.00%	2 0.00%	0 0.00%	10 0.02%	0 0.00%	0 0.00%	23 0.05%
Altarum Updated Unit	714 1.52%	1 0.00%	68 0.14%	0 0.00%	5 0.01%	0 0.00%	0 0.00%	0 0.00%	0 0.00%	1 0.00%	789 1.68%
Original Unit	94 0.20%	0 0.00%	2 0.00%	0 0.00%	0 0.00%	0 0.00%	0 0.00%	0 0.00%	0 0.00%	1 0.00%	97 0.21%
QUESTIONNAIRE 2	**19095**	**7978**	**2964**	**1851**	**943**	**835**	**2545**	**4064**	**400**	**71**	**40746**
Respondent/ USPS Updated	626 1.54%	406 1.00%	89 0.22%	76 0.19%	29 0.07%	36 0.09%	41 0.10%	95 0.23%	4 0.01%	0 0.00%	1402 3.44%
NCOA Updated Residence	97 0.24%	22 0.05%	17 0.04%	2 0.00%	7 0.02%	2 0.00%	7 0.02%	9 0.02%	0 0.00%	0 0.00%	163 0.40%
Altarum Updated Residence	6433 15.79%	2178 5.35%	686 1.68%	357 0.88%	171 0.42%	146 0.36%	547 1.34%	854 2.10%	106 0.26%	20 0.05%	11498 28.22%
Original Residence	10598 26.01%	5012 12.30%	2027 4.97%	1353 3.32%	721 1.77%	637 1.56%	1950 4.79%	2939 7.21%	281 0.69%	46 0.11%	25564 62.74%
Altarum Updated Sponsor	7 0.02%	353 0.87%	5 0.01%	61 0.15%	0 0.00%	13 0.03%	0 0.00%	160 0.39%	9 0.02%	1 0.00%	609 1.49%
Original Sponsor	0 0.00%	5 0.01%	0 0.00%	2 0.00%	0 0.00%	1 0.00%	0 0.00%	7 0.02%	0 0.00%	0 0.00%	15 0.04%
Altarum Updated Unit	1308 3.21%	2 0.00%	138 0.34%	0 0.00%	15 0.04%	0 0.00%	0 0.00%	0 0.00%	0 0.00%	3 0.01%	1466 3.60%
Original Unit	26 0.06%	0 0.00%	2 0.00%	0 0.00%	0 0.00%	0 0.00%	0 0.00%	0 0.00%	0 0.00%	1 0.00%	29 0.07%

Table 2.1.3

Frequency of Address by Beneficiary Category – Sample - Quarter III, 2007

	Active Duty (ACT)	Dependent of Active Duty (DA)	Guard/ Reserve (GRD)	Dependent of Guard/ Reserve (DGR)	Inactive Guard/ Reserve (IGR)	Dependent of Inactive Guard/ Reserve (IDG)	Retiree (RET)	Dependent of Retiree (DR)	Survivor (DS)	Other (OTH)	Total
PRENOTIFICATION LETTER	**21910**	**9440**	**3074**	**2040**	**1073**	**983**	**4404**	**5978**	**630**	**102**	**49634**
NCOA Updated Residential	1100 2.22%	377 0.76%	150 0.30%	93 0.19%	45 0.09%	31 0.06%	95 0.19%	168 0.34%	36 0.07%	8 0.02%	2103 4.24%
Original Residence	20276 40.85%	9045 18.22%	2904 5.85%	1944 3.92%	1028 2.07%	948 1.91%	4309 8.68%	5797 11.68%	588 1.18%	93 0.19%	46932 94.56%
NCOA Updated Sponsor	0 0.00%	0 0.00%	0 0.00%	0 0.00%	0 0.00%	0 0.00%	0 0.00%	0 0.00%	1 0.00%	0 0.00%	1 0.00%
Original Sponsor	0 0.00%	18 0.04%	0 0.00%	3 0.01%	0 0.00%	4 0.01%	0 0.00%	13 0.03%	5 0.01%	0 0.00%	43 0.09%
Original Unit	534 1.08%	0 0.00%	20 0.04%	0 0.00%	0 0.00%	0 0.00%	0 0.00%	0 0.00%	0 0.00%	1 0.00%	555 1.12%
QUESTIONNAIRE 1	**21061**	**9074**	**2910**	**1979**	**1035**	**957**	**4074**	**5734**	**600**	**95**	**47519**
Respondent/ USPS Updated	151 0.32%	66 0.14%	18 0.04%	19 0.04%	4 0.01%	5 0.01%	6 0.01%	30 0.06%	0 0.00%	1 0.00%	300 0.63%
NCOA Updated Residential	142 0.30%	40 0.08%	19 0.04%	8 0.02%	6 0.01%	2 0.00%	27 0.06%	11 0.02%	0 0.00%	0 0.00%	255 0.54%
Altarum Updated Residential	6587 13.86%	2412 5.08%	596 1.25%	424 0.89%	166 0.35%	167 0.35%	770 1.62%	1053 2.22%	119 0.25%	25 0.05%	12319 25.92%
Original Residence	12996 27.35%	6259 13.17%	2173 4.57%	1469 3.09%	845 1.78%	762 1.60%	3271 6.88%	4510 9.49%	463 0.97%	63 0.13%	32811 69.05%
Altarum Updated Sponsor	3 0.01%	286 0.60%	1 0.00%	56 0.12%	1 0.00%	18 0.04%	0 0.00%	122 0.26%	18 0.04%	2 0.00%	507 1.07%
Original Sponsor	0 0.00%	10 0.02%	0 0.00%	3 0.01%	0 0.00%	3 0.01%	0 0.00%	8 0.02%	0 0.00%	0 0.00%	24 0.05%
Altarum Updated Unit	1075 2.26%	1 0.00%	102 0.21%	0 0.00%	13 0.03%	0 0.00%	0 0.00%	0 0.00%	0 0.00%	4 0.01%	1195 2.51%
Original Unit	107 0.23%	0 0.00%	1 0.00%	0 0.00%	0 0.00%	0 0.00%	0 0.00%	0 0.00%	0 0.00%	0 0.00%	108 0.23%

Table 2.1.3 (continued)

	Active Duty (ACT)	Dependent of Active Duty (DA)	Guard/ Reserve (GRD)	Dependent of Guard/ Reserve (DGR)	Inactive Guard/ Reserve (IGR)	Dependent of Inactive Guard/ Reserve (IDG)	Retiree (RET)	Dependent of Retiree (DR)	Survivor (DS)	Other (OTH)	Total
POSTCARD	**20937**	**9022**	**2898**	**1969**	**1032**	**956**	**4030**	**5694**	**599**	**95**	**47232**
Respondent/ USPS Updated	150 0.32%	66 0.14%	18 0.04%	19 0.04%	4 0.01%	5 0.01%	6 0.01%	30 0.06%	0 0.00%	1 0.00%	299 0.63%
NCOA Updated Residential	139 0.29%	40 0.08%	19 0.04%	8 0.02%	6 0.01%	2 0.00%	26 0.06%	11 0.02%	0 0.00%	0 0.00%	251 0.53%
Altarum Updated Residential	6555 13.88%	2394 5.07%	594 1.26%	423 0.90%	165 0.35%	167 0.35%	765 1.62%	1048 2.22%	119 0.25%	25 0.05%	12255 25.95%
Original Residence	12909 27.33%	6225 13.18%	2163 4.58%	1460 3.09%	843 1.78%	761 1.61%	3233 6.84%	4475 9.47%	462 0.98%	63 0.13%	32594 69.01%
Altarum Updated Sponsor	3 0.01%	286 0.61%	1 0.00%	56 0.12%	1 0.00%	18 0.04%	0 0.00%	122 0.26%	18 0.04%	2 0.00%	507 1.07%
Original Sponsor	0 0.00%	10 0.02%	0 0.00%	3 0.01%	0 0.00%	3 0.01%	0 0.00%	8 0.02%	0 0.00%	0 0.00%	24 0.05%
Altarum Updated Unit	1074 2.27%	1 0.00%	102 0.22%	0 0.00%	13 0.03%	0 0.00%	0 0.00%	0 0.00%	0 0.00%	4 0.01%	1194 2.53%
Original Unit	107 0.23%	0 0.00%	1 0.00%	0 0.00%	0 0.00%	0 0.00%	0 0.00%	0 0.00%	0 0.00%	0 0.00%	108 0.23%
QUESTIONNAIRE 2	**19427**	**8118**	**2622**	**1774**	**911**	**851**	**2728**	**4148**	**409**	**92**	**41080**
Respondent/ USPS Updated	728 1.77%	428 1.04%	86 0.21%	69 0.17%	28 0.07%	28 0.07%	30 0.07%	102 0.25%	7 0.02%	9 0.02%	1515 3.69%
NCOA Updated Residential	124 0.30%	34 0.08%	18 0.04%	6 0.01%	6 0.01%	2 0.00%	21 0.05%	8 0.02%	0 0.00%	0 0.00%	219 0.53%
Altarum Updated Residential	6369 15.50%	2194 5.34%	564 1.37%	364 0.89%	151 0.37%	144 0.35%	621 1.51%	802 1.95%	90 0.22%	23 0.06%	11322 27.56%
Original Residence	10785 26.25%	5058 12.31%	1831 4.46%	1235 3.01%	712 1.73%	647 1.57%	2056 5.00%	3067 7.47%	291 0.71%	55 0.13%	25737 62.65%
Altarum Updated Sponsor	8 0.02%	393 0.96%	2 0.00%	97 0.24%	2 0.00%	27 0.07%	0 0.00%	162 0.39%	21 0.05%	1 0.00%	713 1.74%
Original Sponsor	0 0.00%	10 0.02%	0 0.00%	3 0.01%	0 0.00%	3 0.01%	0 0.00%	7 0.02%	0 0.00%	0 0.00%	23 0.06%
Altarum Updated Unit	1375 3.35%	1 0.00%	120 0.29%	0 0.00%	12 0.03%	0 0.00%	0 0.00%	0 0.00%	0 0.00%	4 0.01%	1512 3.68%
Original Unit	38 0.09%	0 0.00%	1 0.00%	0 0.00%	0 0.00%	0 0.00%	0 0.00%	0 0.00%	0 0.00%	0 0.00%	39 0.09%

Table 2.1.4

Frequency of Address by Beneficiary Category – Sample - Quarter IV, 2007

TOTAL SAMPLE	**Active Duty (ACT)**	**Dependent of Active Duty (DA)**	**Guard/ Reserve (GRD)**	**Dependent of Guard/ Reserve (DGR)**	**Inactive Guard/ Reserve (IGR)**	**Dependent of Inactive Guard/ Reserve (IDG)**	**Retiree (RET)**	**Dependent of Retiree (DR)**	**Survivor (DS)**	**Other (OTH)**	**Total**
PRENOTIFICATION LETTER	**21712**	**9384**	**3385**	**2158**	**1123**	**963**	**4480**	**5841**	**621**	**149**	**49816**
NCOA Updated Residential	1162 2.33%	418 0.84%	174 0.35%	76 0.15%	49 0.10%	29 0.06%	86 0.17%	175 0.35%	51 0.10%	15 0.03%	2235 4.49%
Original Residence	20076 40.30%	8951 17.97%	3172 6.37%	2077 4.17%	1074 2.16%	931 1.87%	4394 8.82%	5651 11.34%	566 1.14%	133 0.27%	47025 94.40%
Original Sponsor	0 0.00%	15 0.03%	0 0.00%	5 0.01%	0 0.00%	3 0.01%	0 0.00%	15 0.03%	4 0.01%	0 0.00%	42 0.08%
Original Unit	474 0.95%	0 0.00%	39 0.08%	0 0.00%	0 0.00%	0 0.00%	0 0.00%	0 0.00%	0 0.00%	1 0.00%	514 1.03%
QUESTIONNAIRE 1	**20901**	**9019**	**3227**	**2091**	**1083**	**919**	**4117**	**5610**	**586**	**122**	**47675**
Respondent/ USPS Updated	365 0.77%	243 0.51%	38 0.08%	35 0.07%	8 0.02%	11 0.02%	14 0.03%	67 0.14%	9 0.02%	2 0.00%	792 1.66%
NCOA Updated Residential	132 0.28%	55 0.11%	17 0.04%	2 0.00%	5 0.01%	3 0.01%	9 0.02%	13 0.03%	3 0.01%	1 0.00%	240 0.50%
Altarum Updated Residential	6292 13.20%	2383 5.00%	624 1.31%	408 0.86%	171 0.35%	142 0.30%	794 1.67%	1011 2.12%	140 0.29%	40 0.08%	12005 25.18%
Original Residence	13308 27.91%	6138 12.87%	2457 5.15%	1589 3.33%	887 1.86%	751 1.58%	3300 6.92%	4419 9.27%	426 0.89%	74 0.16%	33349 69.95%
Altarum Updated Sponsor	3 0.01%	190 0.40%	1 0.00%	53 0.11%	0 0.00%	11 0.02%	0 0.00%	86 0.18%	6 0.01%	2 0.00%	352 0.74%
Original Sponsor	0 0.00%	10 0.02%	0 0.00%	4 0.01%	0 0.00%	1 0.00%	0 0.00%	14 0.03%	2 0.00%	0 0.00%	31 0.07%
Altarum Updated Unit	715 1.50%	0 0.00%	79 0.17%	0 0.00%	12 0.03%	0 0.00%	0 0.00%	0 0.00%	0 0.00%	3 0.01%	809 1.70%
Original Unit	86 0.18%	0 0.00%	11 0.02%	0 0.00%	0 0.00%	0 0.00%	0 0.00%	0 0.00%	0 0.00%	0 0.00%	97 0.20%

Table 2.1.4 (continued)

TOTAL SAMPLE	Active Duty (ACT)	Dependent of Active Duty (DA)	Guard/ Reserve (GRD)	Dependent of Guard/ Reserve (DGR)	Inactive Guard/ Reserve (IGR)	Dependent of Inactive Guard/ Reserve (IDG)	Retiree (RET)	Dependent of Retiree (DR)	Survivor (DS)	Other (OTH)	Total
POSTCARD	**20653**	**8922**	**3181**	**2075**	**1068**	**908**	**3987**	**5534**	**578**	**121**	**47027**
Respondent/ USPS Updated	358 0.76%	239 0.51%	36 0.08%	33 0.07%	8 0.02%	10 0.02%	14 0.03%	66 0.14%	9 0.02%	2 0.00%	775 1.65%
NCOA Updated Residential	130 0.28%	54 0.11%	17 0.04%	2 0.00%	5 0.01%	3 0.01%	9 0.02%	13 0.03%	3 0.01%	1 0.00%	237 0.50%
Altarum Updated Residential	6236 13.26%	2356 5.01%	613 1.30%	405 0.86%	170 0.36%	141 0.30%	757 1.61%	991 2.11%	136 0.29%	39 0.08%	11844 25.19%
Original Residence	13125 27.91%	6073 12.91%	2424 5.15%	1578 3.36%	873 1.86%	742 1.58%	3207 6.82%	4364 9.28%	422 0.90%	74 0.16%	32882 69.92%
Altarum Updated Sponsor	3 0.01%	190 0.40%	1 0.00%	53 0.11%	0 0.00%	11 0.02%	0 0.00%	86 0.18%	6 0.01%	2 0.00%	352 0.75%
Original Sponsor	0 0.00%	10 0.02%	0 0.00%	4 0.01%	0 0.00%	1 0.00%	0 0.00%	14 0.03%	2 0.00%	0 0.00%	31 0.07%
Altarum Updated Unit	715 1.52%	0 0.00%	79 0.17%	0 0.00%	12 0.03%	0 0.00%	0 0.00%	0 0.00%	0 0.00%	3 0.01%	809 1.72%
Original Unit	86 0.18%	0 0.00%	11 0.02%	0 0.00%	0 0.00%	0 0.00%	0 0.00%	0 0.00%	0 0.00%	0 0.00%	97 0.21%
QUESTIONNAIRE 2	**19382**	**8146**	**2908**	**1911**	**961**	**825**	**2919**	**4360**	**395**	**108**	**41915**
Respondent/ USPS Updated	579 1.42%	366 0.87%	73 0.17%	53 0.13%	16 0.04%	15 0.04%	13 0.03%	76 0.18%	7 0.02%	4 0.01%	1202 2.87%
NCOA Updated Residential	122 0.29%	49 0.12%	15 0.04%	1 0.00%	5 0.01%	3 0.01%	8 0.02%	10 0.02%	2 0.00%	1 0.00%	216 0.52%
Altarum Updated Residential	6179 14.74%	2206 5.26%	588 1.40%	351 0.84%	166 0.40%	121 0.29%	606 1.45%	803 1.92%	104 0.25%	36 0.09%	11160 26.63%
Original Residence	10969 26.17%	5024 11.99%	2074 4.95%	1380 3.29%	750 1.79%	659 1.57%	2292 5.47%	3267 7.79%	267 0.64%	57 0.13%	26739 63.79%
Altarum Updated Sponsor	11 0.03%	497 1.19%	2 0.00%	123 0.29%	1 0.00%	26 0.06%	0 0.00%	192 0.46%	14 0.03%	3 0.01%	869 2.07%
Original Sponsor	0 0.00%	4 0.01%	0 0.00%	3 0.01%	0 0.00%	1 0.00%	0 0.00%	11 0.03%	1 0.00%	0 0.00%	20 0.05%
Altarum Updated Unit	1492 3.56%	0 0.00%	151 0.36%	0 0.00%	23 0.05%	0 0.00%	0 0.00%	1 0.00%	0 0.00%	7 0.02%	1674 3.99%
Original Unit	30 0.07%	0 0.00%	5 0.01%	0 0.00%	0 0.00%	0 0.00%	0 0.00%	0 0.00%	0 0.00%	0 0.00%	35 0.08%

Table 2.1.4.a

Frequency of Address by Beneficiary Category – Sample that was mailed a brochure with the pre-notification letter- Quarter IV, 2007

BROCHURE SAMPLE	**Active Duty (ACT)**	**Dependent of Active Duty (DA)**	**Guard/ Reserve (GRD)**	**Dependent of Guard/ Reserve (DGR)**	**Inactive Guard/ Reserve (IGR)**	**Dependent of Inactive Guard/ Reserve (IDG)**	**Retiree (RET)**	**Dependent of Retiree (DR)**	**Survivor (DS)**	**Other (OTH)**	**Total**
PRENOTIFICATION LETTER	**10876**	**4728**	**1716**	**1049**	**582**	**472**	**2252**	**2847**	**310**	**76**	**24908**
NCOA Updated Residential	569 2.28%	211 0.85%	77 0.31%	35 0.14%	28 0.11%	15 0.06%	39 0.16%	76 0.31%	31 0.12%	10 0.04%	1091 4.38%
Original Residence	10081 40.47%	4509 18.10%	1622 6.51%	1013 4.07%	554 2.22%	457 1.83%	2213 8.88%	2763 11.09%	276 1.11%	65 0.26%	23553 94.56%
Original Sponsor	0 0.00%	8 0.03%	0 0.00%	1 0.00%	0 0.00%	0 0.00%	0 0.00%	8 0.03%	3 0.01%	0 0.00%	20 0.08%
Original Unit	226 0.91%	0 0.00%	17 0.07%	0 0.00%	0 0.00%	0 0.00%	0 0.00%	0 0.00%	0 0.00%	1 0.00%	244 0.98%
QUESTIONNAIRE 1	**10471**	**4544**	**1628**	**1021**	**560**	**452**	**2099**	**2731**	**293**	**62**	**23861**
Respondent/ USPS Updated	164 0.69%	117 0.49%	22 0.09%	12 0.05%	4 0.02%	5 0.02%	6 0.03%	36 0.15%	5 0.02%	0 0.00%	371 1.55%
NCOA Updated Residential	67 0.28%	26 0.11%	6 0.03%	0 0.00%	4 0.02%	0 0.00%	4 0.02%	7 0.03%	3 0.01%	0 0.00%	117 0.49%
Altarum Updated Residential	3178 13.32%	1184 4.96%	310 1.30%	185 0.78%	99 0.41%	74 0.31%	392 1.64%	514 2.15%	76 0.32%	25 0.10%	6037 25.30%
Original Residence	6675 27.97%	3119 13.07%	1247 5.23%	797 3.34%	446 1.87%	365 1.53%	1697 7.11%	2124 8.90%	206 0.86%	33 0.14%	16709 70.03%
Altarum Updated Sponsor	2 0.01%	93 0.39%	1 0.00%	26 0.11%	0 0.00%	8 0.03%	0 0.00%	42 0.18%	2 0.01%	2 0.01%	176 0.74%
Original Sponsor	0 0.00%	5 0.02%	0 0.00%	1 0.00%	0 0.00%	0 0.00%	0 0.00%	8 0.03%	1 0.00%	0 0.00%	15 0.06%
Altarum Updated Unit	350 1.47%	0 0.00%	37 0.16%	0 0.00%	7 0.03%	0 0.00%	0 0.00%	0 0.00%	0 0.00%	2 0.01%	396 1.66%
Original Unit	35 0.15%	0 0.00%	5 0.02%	0 0.00%	0 0.00%	0 0.00%	0 0.00%	0 0.00%	0 0.00%	0 0.00%	40 0.17%

Table 2.1.4.a (continued)

BROCHURE SAMPLE	Active Duty (ACT)	Dependent of Active Duty (DA)	Guard/ Reserve (GRD)	Dependent of Guard/ Reserve (DGR)	Inactive Guard/ Reserve (IGR)	Dependent of Inactive Guard/ Reserve (IDG)	Retiree (RET)	Dependent of Retiree (DR)	Survivor (DS)	Other (OTH)	Total
POSTCARD	**10346**	**4494**	**1611**	**1014**	**558**	**447**	**2033**	**2693**	**285**	**61**	**23542**
Respondent/ USPS Updated	162 0.69%	115 0.49%	22 0.09%	11 0.05%	4 0.02%	4 0.02%	6 0.03%	36 0.15%	5 0.02%	0 0.00%	365 1.55%
NCOA Updated Residential	66 0.28%	25 0.11%	6 0.03%	0 0.00%	4 0.02%	0 0.00%	4 0.02%	7 0.03%	3 0.01%	0 0.00%	115 0.49%
Altarum Updated Residential	3148 13.37%	1175 4.99%	307 1.30%	184 0.78%	99 0.42%	73 0.31%	369 1.57%	505 2.15%	72 0.31%	24 0.10%	5956 25.30%
Original Residence	6583 27.96%	3081 13.09%	1233 5.24%	792 3.36%	444 1.89%	362 1.54%	1654 7.03%	2095 8.90%	202 0.86%	33 0.14%	16479 70.00%
Altarum Updated Sponsor	2 0.01%	93 0.40%	1 0.00%	26 0.11%	0 0.00%	8 0.03%	0 0.00%	42 0.18%	2 0.01%	2 0.01%	176 0.75%
Original Sponsor	0 0.00%	5 0.02%	0 0.00%	1 0.00%	0 0.00%	0 0.00%	0 0.00%	8 0.03%	1 0.00%	0 0.00%	15 0.06%
Altarum Updated Unit	350 1.49%	0 0.00%	37 0.16%	0 0.00%	7 0.03%	0 0.00%	0 0.00%	0 0.00%	0 0.00%	2 0.01%	396 1.68%
Original Unit	35 0.15%	0 0.00%	5 0.02%	0 0.00%	0 0.00%	0 0.00%	0 0.00%	0 0.00%	0 0.00%	0 0.00%	40 0.17%
QUESTIONNAIRE 2	**9710**	**4111**	**1478**	**941**	**501**	**408**	**1505**	**2130**	**194**	**59**	**21037**
Respondent/ USPS Updated	276 1.31%	176 0.84%	40 0.19%	23 0.11%	6 0.03%	6 0.03%	7 0.03%	39 0.19%	5 0.02%	1 0.00%	579 2.75%
NCOA Updated Residential	61 0.29%	21 0.10%	5 0.02%	0 0.00%	4 0.02%	0 0.00%	3 0.01%	5 0.02%	2 0.01%	0 0.00%	101 0.48%
Altarum Updated Residential	3111 14.79%	1119 5.32%	293 1.39%	165 0.78%	94 0.45%	64 0.30%	305 1.45%	410 1.95%	51 0.24%	23 0.11%	5635 26.79%
Original Residence	5493 26.11%	2540 12.07%	1054 5.01%	692 3.29%	385 1.83%	322 1.53%	1190 5.66%	1579 7.51%	130 0.62%	28 0.13%	13413 63.76%
Altarum Updated Sponsor	9 0.04%	254 1.21%	2 0.01%	60 0.29%	1 0.00%	16 0.08%	0 0.00%	92 0.44%	6 0.03%	3 0.01%	443 2.11%
Original Sponsor	0 0.00%	1 0.00%	0 0.00%	1 0.00%	0 0.00%	0 0.00%	0 0.00%	5 0.02%	0 0.00%	0 0.00%	7 0.03%
Altarum Updated Unit	748 3.56%	0 0.00%	82 0.39%	0 0.00%	11 0.05%	0 0.00%	0 0.00%	0 0.00%	0 0.00%	4 0.02%	845 4.02%
Original Unit	12 0.06%	0 0.00%	2 0.01%	0 0.00%	0 0.00%	0 0.00%	0 0.00%	0 0.00%	0 0.00%	0 0.00%	14 0.07%

Table 2.1.4.b

Frequency of Address by Beneficiary Category – Sample that was mailed no brochure with the pre-notification letter- Quarter IV, 2007

NO BROCHURE SAMPLE	Active Duty (ACT)	Dependent of Active Duty (DA)	Guard/ Reserve (GRD)	Dependent of Guard/ Reserve (DGR)	Inactive Guard/ Reserve (IGR)	Dependent of Inactive Guard/ Reserve (IDG)	Retiree (RET)	Dependent of Retiree (DR)	Survivor (DS)	Other (OTH)	Total
PRENOTIFICATION LETTER	**10836**	**4656**	**1669**	**1109**	**541**	**491**	**2228**	**2994**	**311**	**73**	**24908**
NCOA Updated Residential	593 2.38%	207 0.83%	97 0.39%	41 0.16%	21 0.08%	14 0.06%	47 0.19%	99 0.40%	20 0.08%	5 0.02%	1144 4.59%
Original Residence	9995 40.13%	4442 17.83%	1550 6.22%	1064 4.27%	520 2.09%	474 1.90%	2181 8.76%	2888 11.59%	290 1.16%	68 0.27%	23472 94.23%
Original Sponsor	0 0.00%	7 0.03%	0 0.00%	4 0.02%	0 0.00%	3 0.01%	0 0.00%	7 0.03%	1 0.00%	0 0.00%	22 0.09%
Original Unit	248 1.00%	0 0.00%	22 0.09%	0 0.00%	0 0.00%	0 0.00%	0 0.00%	0 0.00%	0 0.00%	0 0.00%	270 1.08%
QUESTIONNAIRE 1	**10430**	**4475**	**1599**	**1070**	**523**	**467**	**2018**	**2879**	**293**	**60**	**23814**
Respondent/ USPS Updated	201 0.84%	126 0.53%	16 0.07%	23 0.10%	4 0.02%	6 0.03%	8 0.03%	31 0.13%	4 0.02%	2 0.01%	421 1.77%
NCOA Updated Residential	65 0.27%	29 0.12%	11 0.05%	2 0.01%	1 0.00%	3 0.01%	5 0.02%	6 0.03%	0 0.00%	1 0.00%	123 0.52%
Altarum Updated Residential	3114 13.08%	1199 5.03%	314 1.32%	223 0.94%	72 0.30%	68 0.29%	402 1.69%	497 2.09%	64 0.27%	15 0.06%	5968 25.06%
Original Residence	6633 27.85%	3019 12.68%	1210 5.08%	792 3.33%	441 1.85%	386 1.62%	1603 6.73%	2295 9.64%	220 0.92%	41 0.17%	16640 69.87%
Altarum Updated Sponsor	1 0.00%	97 0.41%	0 0.00%	27 0.11%	0 0.00%	3 0.01%	0 0.00%	44 0.18%	4 0.02%	0 0.00%	176 0.74%
Original Sponsor	0 0.00%	5 0.02%	0 0.00%	3 0.01%	0 0.00%	1 0.00%	0 0.00%	6 0.03%	1 0.00%	0 0.00%	16 0.07%
Altarum Updated Unit	365 1.53%	0 0.00%	42 0.18%	0 0.00%	5 0.02%	0 0.00%	0 0.00%	0 0.00%	0 0.00%	1 0.00%	413 1.73%
Original Unit	51 0.21%	0 0.00%	6 0.03%	0 0.00%	0 0.00%	0 0.00%	0 0.00%	0 0.00%	0 0.00%	0 0.00%	57 0.24%

Table 2.1.4.b (continued)

NO BROCHURE SAMPLE	Active Duty (ACT)	Dependent of Active Duty (DA)	Guard/ Reserve (GRD)	Dependent of Guard/ Reserve (DGR)	Inactive Guard/ Reserve (IGR)	Dependent of Inactive Guard/ Reserve (IDG)	Retiree (RET)	Dependent of Retiree (DR)	Survivor (DS)	Other (OTH)	Total
POSTCARD	**10307**	**4428**	**1570**	**1061**	**510**	**461**	**1954**	**2841**	**293**	**60**	**23485**
Respondent/ USPS Updated	196 0.83%	124 0.53%	14 0.06%	22 0.09%	4 0.02%	6 0.03%	8 0.03%	30 0.13%	4 0.02%	2 0.01%	410 1.75%
NCOA Updated Residential	64 0.27%	29 0.12%	11 0.05%	2 0.01%	1 0.00%	3 0.01%	5 0.02%	6 0.03%	0 0.00%	1 0.00%	122 0.52%
Altarum Updated Residential	3088 13.15%	1181 5.03%	306 1.30%	221 0.94%	71 0.30%	68 0.29%	388 1.65%	486 2.07%	64 0.27%	15 0.06%	5888 25.07%
Original Residence	6542 27.86%	2992 12.74%	1191 5.07%	786 3.35%	429 1.83%	380 1.62%	1553 6.61%	2269 9.66%	220 0.94%	41 0.17%	16403 69.84%
Altarum Updated Sponsor	1 0.00%	97 0.41%	0 0.00%	27 0.11%	0 0.00%	3 0.01%	0 0.00%	44 0.19%	4 0.02%	0 0.00%	176 0.75%
Original Sponsor	0 0.00%	5 0.02%	0 0.00%	3 0.01%	0 0.00%	1 0.00%	0 0.00%	6 0.03%	1 0.00%	0 0.00%	16 0.07%
Altarum Updated Unit	365 1.55%	0 0.00%	42 0.18%	0 0.00%	5 0.02%	0 0.00%	0 0.00%	0 0.00%	0 0.00%	1 0.00%	413 1.76%
Original Unit	51 0.22%	0 0.00%	6 0.03%	0 0.00%	0 0.00%	0 0.00%	0 0.00%	0 0.00%	0 0.00%	0 0.00%	57 0.24%
QUESTIONNAIRE 2	**9672**	**4035**	**1430**	**970**	**460**	**417**	**1414**	**2230**	**201**	**49**	**20878**
Respondent/ USPS Updated	303 1.45%	190 0.91%	33 0.16%	30 0.14%	10 0.05%	9 0.04%	6 0.03%	37 0.18%	2 0.01%	3 0.01%	623 2.98%
NCOA Updated Residential	61 0.29%	28 0.13%	10 0.05%	1 0.00%	1 0.00%	3 0.01%	5 0.02%	5 0.02%	0 0.00%	1 0.00%	115 0.55%
Altarum Updated Residential	3068 14.69%	1087 5.21%	295 1.41%	186 0.89%	72 0.34%	57 0.27%	301 1.44%	393 1.88%	53 0.25%	13 0.06%	5525 26.46%
Original Residence	5476 26.23%	2484 11.90%	1020 4.89%	688 3.30%	365 1.75%	337 1.61%	1102 5.28%	1688 8.09%	137 0.66%	29 0.14%	13326 63.83%
Altarum Updated Sponsor	2 0.01%	243 1.16%	0 0.00%	63 0.30%	0 0.00%	10 0.05%	0 0.00%	100 0.48%	8 0.04%	0 0.00%	426 2.04%
Original Sponsor	0 0.00%	3 0.01%	0 0.00%	2 0.01%	0 0.00%	1 0.00%	0 0.00%	6 0.03%	1 0.00%	0 0.00%	13 0.06%
Altarum Updated Unit	744 3.56%	0 0.00%	69 0.33%	0 0.00%	12 0.06%	0 0.00%	0 0.00%	1 0.00%	0 0.00%	3 0.01%	829 3.97%
Original Unit	18 0.09%	0 0.00%	3 0.01%	0 0.00%	0 0.00%	0 0.00%	0 0.00%	0 0.00%	0 0.00%	0 0.00%	21 0.10%

E. Survey Administration Timeline

Quarter I

File Receipt	8/29/06
NCOA Update	8/30/06
Pre-Notification	9/11/06
STI-DEERS Update	9/15/06
Questionnaire 1	10/2/06
Postcard	10/11/06
STI-DEERS Update	10/10/06
Questionnaire 2	11/1/06
Close of Field	12/4/06
File to MPR	12/14/06
Final Report to DoD	12/18/06

Quarter II

File Receipt	11/20/06
NCOA Update	11/21/06
Pre-Notification	12/1/06
Altarum-DEERS Update	12/14/06
Questionnaire 1	1/2/07
Postcard	1/16/07
Altarum-DEERS Update	1/17/07
Questionnaire 2	2/5/07
Close of Field	3/6/07
File to MPR	3/16/07
Final Report to DoD	3/19/07

Quarter III

File Receipt	2/19/07
NCOA Update	2/20/07
Pre-Notification	3/1/07
Altarum-DEERS Update	3/15/07
Questionnaire 1	4/6/07
Postcard	4/16/07
Altarum-DEERS Update	4/24/07
Questionnaire 2	5/9/07
Close of Field	6/4/07
File to MPR	6/13/07
Final Report to DoD	6/22/07

Quarter IV

File Receipt	5/21/07
NCOA Update	5/22/07
Pre-Notification	6/1/07
Altarum-DEERS Update	6/14/07
Questionnaire 1	7/2/07
Postcard	7/19/07
Altarum-DEERS Update	7/19/07
Questionnaire 2	8/9/07
Close of Field	9/4/07
File to MPR	9/17/07
Final Report to DoD	9/20/07

F. Disposition Codes

Synovate assigns disposition codes to each sample member as the information is received and questionnaire is returned. These codes are outlined below.

- FLAG_FIN=1
  Returned survey – survey was completed and returned.

- FLAG_FIN=2
  Returned ineligible – survey was returned with at least one question marked and information that the beneficiary was ineligible. The information indicating ineligibility may have come by phone, fax, or the survey itself.

- FLAG_FIN=3
  Returned blank – temporarily ill or incapacitated. Survey was returned blank along with information that the beneficiary was temporarily ill or incapacitated. These sample members were eligible.

- FLAG_FIN=4
  Returned blank – deceased. Survey was returned blank along with information that the beneficiary was deceased. These sample members were ineligible.

- FLAG_FIN=5
  Returned blank – incarcerated or permanently incapacitated. Survey was returned blank along with information that the beneficiary was incarcerated or permanently hospitalized. These sample members were ineligible.

- FLAG_FIN=6
  Returned blank – left military or divorced after fielding date, retired. Survey was returned blank along with information that the beneficiary left the military after fielding date, divorced after fielding date, or retired. These sample members were eligible.

- FLAG_FIN=7
  Returned blank – not eligible on fielding date. Survey was returned blank along with information that the beneficiary was not eligible for Military Health System Plan on fielding date. These sample members were ineligible.

- FLAG_FIN=8
  Returned blank – other eligible. Survey was returned blank along with a reason given by the sample member. These sample members were eligible.

- FLAG_FIN=9
  Returned blank – no reason. Survey was returned blank without an explanation. These sample members were eligibile.

- FLAG_FIN=10
  No return – temporarily ill or incapacitated. Survey was not returned and beneficiary was temporarily ill or incapacitated. These sample members were eligible.

- FLAG_FIN=11
  No return – active refuser. Survey was not returned and beneficiary refused to take part in the survey. These sample members were eligible.

- FLAG_FIN=12
  No return – deceased. Survey was not returned and beneficiary deceased. The information came in by phone. These sample members were ineligible.

- FLAG_FIN=13
  No return – incarcerated or permanently incapacitated. Survey was not returned, beneficiary was incarcerated or permanently hospitalized. These sample members were ineligible.

- FLAG_FIN=14
  No return – left military or divorced after fielding date, retired. Survey was not returned, beneficiary left service after fielding date, divorced after fielding date, or retired. These sample members were eligible.

- FLAG_FIN=15
  No return – not eligible on fielding date. Survey was not returned, beneficiary was not eligible for Military Health System Plan on fielding date. These sample members were ineligible.

  Example: Beneficiary turned 21 and is no longer covered under parents' plan.

- FLAG_FIN=16
  No return – other eligible. Survey was not returned, beneficiary gave other reason for not completing the survey. These sample members were eligible.

  Examples: Beneficiary claims they have not used benefits in past 12 months.
  Beneficiary is away at college, on a religious mission, lives overseas.
  Received information that Beneficiary chosen for survey does not speak English well enough to participate.

- FLAG_FIN=17
  No return – no reason. Survey was not returned, beneficiary gave no reason. These sample members had unknown eligibility.

- FLAG_FIN=18
  Postal Non Deliverable (PND) – no address remaining. All addresses were attempted, mailing was returned PND. These sample members had unknown eligibility.

- FLAG_FIN=19
  PND – address remaining at the close of field. At the close of field, the last address used was found invalid, next available was not attempted. These sample members had unknown eligibility.

- FLAG_FIN=20
  Original Non-Locatable – no address at start of mailing. Substantially incomplete or blank address field before the survey was administered, no mailings attempted. These sample members had unknown eligibility.

- FLAG_FIN=21
  Beneficiary provides written documentation declining to participate but doesn't specify a reason. These sample members were eligibile.

- FLAG_FIN=22
  Beneficiary indicates they are hospitalized but without providing any way to determine whether incapacity is temporary or permanent. Therefore, eligibility determination can not be made. These sample members had unknown eligibility.

- FLAG_FIN=23
  Returned blank – deployed. Survey was returned blank along with information that the beneficiary was deployed. These sample members were eligibile.

- FLAG_FIN=24
  No return – deployed. Survey was not returned, beneficiary was deployed. These sample members were eligibile.

- FLAG_FIN=25
  Deceased. Beneficiary coded as deceased due to refresh sample sent by STI. These sample members were ineligibile.

- FLAG_FIN=26
  No match. Not eligible indicated by STI-DEERS update

Tables 2.2.1-2.2.4 show frequencies of these disposition codes by beneficiary category.

Table 2.2.1

Frequency of Disposition by Beneficiary Category – Sample – Quarter I, 2007

	Active Duty (ACT)	Dependent of Active Duty (DA)	Guard/ Reserve (GRD)	Dependent of Guard/ Reserve (DGR)	Inactive Guard/ Reserve (IGR)	Dependent of Inactive Guard/ Reserve (IDG)	Retiree (RET)	Dependent of Retiree (DR)	Survivor (DS)	Other (OTH)	Total
RETURNED	**3341**	**2083**	**651**	**474**	**353**	**272**	**2557**	**2866**	**343**	**5**	**12945**
Completed (1)	3307 6.59%	2077 4.14%	648 1.29%	472 0.94%	351 0.70%	270 0.54%	2550 5.09%	2847 5.68%	338 0.67%	5 0.01%	12865 25.66%
Ineligible (2)	0 0.00%	0 0.00%	0 0.00%	0 0.00%	0 0.00%	0 0.00%	0 0.00%	0 0.00%	1 0.00%	0 0.00%	1 0.00%
Temporarily Ill or Incapacitated (3)	0 0.00%	0 0.00%	0 0.00%	0 0.00%	0 0.00%	0 0.00%	0 0.00%	0 0.00%	0 0.00%	0 0.00%	0 0.00%
Deceased (4)	0 0.00%	0 0.00%	0 0.00%	0 0.00%	0 0.00%	0 0.00%	0 0.00%	0 0.00%	0 0.00%	0 0.00%	0 0.00%
Incarcerated or Permanently Incapacitated (5)	0 0.00%	0 0.00%	0 0.00%	0 0.00%	0 0.00%	0 0.00%	0 0.00%	0 0.00%	0 0.00%	0 0.00%	0 0.00%
Left Military or divorced after 4.30.06, retired (6)	0 0.00%	0 0.00%	0 0.00%	0 0.00%	0 0.00%	0 0.00%	0 0.00%	0 0.00%	0 0.00%	0 0.00%	0 0.00%
Not Eligible on 4.30.06 (7)	0 0.00%	0 0.00%	0 0.00%	0 0.00%	0 0.00%	0 0.00%	0 0.00%	0 0.00%	0 0.00%	0 0.00%	0 0.00%
Other Eligible (8)	0 0.00%	0 0.00%	0 0.00%	0 0.00%	0 0.00%	0 0.00%	0 0.00%	1 0.00%	0 0.00%	0 0.00%	1 0.00%
No Reason (9)	34 0.07%	6 0.01%	3 0.01%	2 0.00%	2 0.00%	2 0.00%	7 0.01%	18 0.04%	4 0.01%	0 0.00%	78 0.16%
NO RETURN	**16992**	**6893**	**2442**	**1547**	**1008**	**784**	**1690**	**2922**	**312**	**81**	**34671**
Temporarily Ill or Incapacitated (10)	0 0.00%	0 0.00%	0 0.00%	0 0.00%	0 0.00%	0 0.00%	0 0.00%	2 0.00%	0 0.00%	0 0.00%	2 0.00%
Active Refusal (11)	3 0.01%	5 0.01%	0 0.00%	2 0.00%	1 0.00%	0 0.00%	1 0.00%	10 0.02%	0 0.00%	0 0.00%	22 0.04%

2.2.1 (continued)

	Active Duty (ACT)	Dependent of Active Duty (DA)	Guard/ Reserve (GRD)	Dependent of Guard/ Reserve (DGR)	Inactive Guard/ Reserve (IGR)	Dependent of Inactive Guard/ Reserve (IDG)	Retiree (RET)	Dependent of Retiree (DR)	Survivor (DS)	Other (OTH)	Total
Deceased (12)	0 0.00%	0 0.00%	0 0.00%	0 0.00%	0 0.00%	0 0.00%	2 0.00%	1 0.00%	0 0.00%	0 0.00%	3 0.01%
Incarcerated or Permanently Incapacitated (13)	0 0.00%	0 0.00%	0 0.00%	0 0.00%	0 0.00%	0 0.00%	3 0.01%	4 0.01%	1 0.00%	0 0.00%	8 0.02%
Left Military or divorced after 4.30.06, retired (14)	0 0.00%	0 0.00%	0 0.00%	0 0.00%	0 0.00%	0 0.00%	0 0.00%	1 0.00%	0 0.00%	0 0.00%	1 0.00%
Not Eligible on 4.30.06 (15)	0 0.00%	0 0.00%	0 0.00%	0 0.00%	0 0.00%	0 0.00%	0 0.00%	0 0.00%	0 0.00%	0 0.00%	0 0.00%
Other Eligible (16)	6 0.01%	0 0.00%	1 0.00%	1 0.00%	0 0.00%	1 0.00%	0 0.00%	2 0.00%	1 0.00%	0 0.00%	12 0.02%
No Reason (17)	16983 33.87%	6888 13.74%	2441 4.87%	1544 3.08%	1007 2.01%	783 1.56%	1684 3.36%	2902 5.79%	310 0.62%	81 0.16%	34623 69.04%
PND	**1173**	**308**	**170**	**45**	**50**	**16**	**78**	**94**	**29**	**6**	**1969**
No Address Remaining (18)	637 1.27%	218 0.43%	132 0.26%	29 0.06%	37 0.07%	10 0.02%	64 0.13%	65 0.13%	22 0.04%	1 0.00%	1215 2.42%
Address Remains at Close of Field (19)	426 0.85%	86 0.17%	37 0.07%	16 0.03%	13 0.03%	6 0.01%	0 0.00%	22 0.04%	3 0.01%	4 0.01%	613 1.22%
No Address at Start of Mailing (20)	110 0.22%	4 0.01%	1 0.00%	0 0.00%	0 0.00%	0 0.00%	14 0.03%	7 0.01%	4 0.01%	1 0.00%	141 0.28%
MISCELLANEOUS	**0**	**0**	**0**	**0**	**0**	**0**	**0**	**0**	**0**	**0**	**0**
Written Refusal without Reason (21)	0 0.00%	0 0.00%	0 0.00%	0 0.00%	0 0.00%	0 0.00%	0 0.00%	0 0.00%	0 0.00%	0 0.00%	0 0.00%
Ill or Incapacitated – Unsure whether Temporary or Permanent (22)	0 0.00%	0 0.00%	0 0.00%	0 0.00%	0 0.00%	0 0.00%	0 0.00%	0 0.00%	0 0.00%	0 0.00%	0 0.00%

2.2.1 (continued)

	Active Duty (ACT)	Dependent of Active Duty (DA)	Guard/ Reserve (GRD)	Dependent of Guard/ Reserve (DGR)	Inactive Guard/ Reserve (IGR)	Dependent of Inactive Guard/ Reserve (IDG)	Retiree (RET)	Dependent of Retiree (DR)	Survivor (DS)	Other (OTH)	Total
DEPLOYED	**37**	**1**	**10**	**0**	**2**	**1**	**1**	**0**	**1**	**0**	**53**
Returned Blank (23)	4 0.01%	0 0.00%	1 0.00%	0 0.00%	0 0.00%	0 0.00%	0 0.00%	0 0.00%	0 0.00%	0 0.00%	5 0.01%
No Return (24)	33 0.07%	1 0.00%	9 0.02%	0 0.00%	2 0.00%	1 0.00%	1 0.00%	0 0.00%	1 0.00%	0 0.00%	48 0.10%
SAMPLE REFRESH	**264**	**102**	**17**	**20**	**21**	**19**	**17**	**4**	**3**	**41**	**508**
Deceased Indicated by Altarum-DEERS Update(25)	5 0.01%	2 0.00%	1 0.00%	0 0.00%	0 0.00%	0 0.00%	14 0.03%	4 0.01%	1 0.00%	0 0.00%	27 0.05%
Not Eligible Indicated by Altarum-DEERS Update (26)	259 0.52%	100 0.20%	16 0.03%	20 0.04%	21 0.04%	19 0.04%	3 0.01%	0 0.00%	2 0.00%	41 0.08%	481 0.96%
TOTALS	**21807**	**9387**	**3290**	**2086**	**1434**	**1092**	**4343**	**5886**	**688**	**133**	**50146**
YIELD RATE	**15.16%**	**22.13%**	**19.70%**	**22.63%**	**24.48%**	**24.73%**	**58.72%**	**48.37%**	**49.13%**	**3.76%**	**25.66%**

Table 2.2.2

Frequency of Disposition by Beneficiary Category – Sample – Quarter II, 2007

	Active Duty (ACT)	Dependent of Active Duty (DA)	Guard/ Reserve (GRD)	Dependent of Guard/ Reserve (DGR)	Inactive Guard/ Reserve (IGR)	Dependent of Inactive Guard/ Reserve (IDG)	Retiree (RET)	Dependent of Retiree (DR)	Survivor (DS)	Other (OTH)	Total
RETURNED	**3805**	**2171**	**657**	**496**	**265**	**248**	**2623**	**2842**	**315**	**4**	**13426**
Completed (1)	3765 7.50%	2139 4.26%	646 1.29%	489 0.97%	261 0.52%	247 0.49%	2609 5.19%	2815 5.60%	312 0.62%	4 0.01%	13287 26.45%
Ineligible (2)	0 0.00%	0 0.00%	0 0.00%	0 0.00%	0 0.00%	0 0.00%	1 0.00%	2 0.00%	1 0.00%	0 0.00%	4 0.01%
Temporarily Ill or Incapacitated (3)	0 0.00%	0 0.00%	0 0.00%	0 0.00%	0 0.00%	0 0.00%	0 0.00%	1 0.00%	0 0.00%	0 0.00%	1 0.00%
Deceased (4)	0 0.00%	0 0.00%	0 0.00%	0 0.00%	0 0.00%	0 0.00%	1 0.00%	1 0.00%	0 0.00%	0 0.00%	2 0.00%
Incarcerated or Permanently Incapacitated (5)	0 0.00%	0 0.00%	0 0.00%	0 0.00%	0 0.00%	0 0.00%	0 0.00%	1 0.00%	0 0.00%	0 0.00%	1 0.00%
Left Military or divorced after 7.31.06, retired (6)	0 0.00%	1 0.00%	0 0.00%	1 0.00%	0 0.00%	0 0.00%	0 0.00%	0 0.00%	0 0.00%	0 0.00%	2 0.00%
Not Eligible on 7.31.06 (7)	0 0.00%	0 0.00%	0 0.00%	0 0.00%	0 0.00%	0 0.00%	0 0.00%	0 0.00%	0 0.00%	0 0.00%	0 0.00%
Other Eligible (8)	0 0.00%	1 0.00%	0 0.00%	0 0.00%	0 0.00%	0 0.00%	0 0.00%	1 0.00%	0 0.00%	0 0.00%	2 0.00%
No Reason (9)	40 0.08%	30 0.06%	11 0.02%	6 0.01%	4 0.01%	1 0.00%	12 0.02%	21 0.04%	2 0.00%	0 0.00%	127 0.25%
NO RETURN	**17178**	**6973**	**2627**	**1580**	**788**	**670**	**1704**	**2951**	**300**	**48**	**34819**
Temporarily Ill or Incapacitated (10)	0 0.00%	0 0.00%	0 0.00%	0 0.00%	0 0.00%	0 0.00%	3 0.01%	2 0.00%	1 0.00%	0 0.00%	6 0.01%
Active Refusal (11)	8 0.02%	11 0.02%	0 0.00%	4 0.01%	0 0.00%	1 0.00%	7 0.01%	18 0.04%	6 0.01%	0 0.00%	55 0.11%

2.2.2 (continued)

	Active Duty (ACT)	Dependent of Active Duty (DA)	Guard/ Reserve (GRD)	Dependent of Guard/ Reserve (DGR)	Inactive Guard/ Reserve (IGR)	Dependent of Inactive Guard/ Reserve (IDG)	Retiree (RET)	Dependent of Retiree (DR)	Survivor (DS)	Other (OTH)	Total
Deceased (12)	1 0.00%	0 0.00%	0 0.00%	0 0.00%	0 0.00%	0 0.00%	1 0.00%	4 0.01%	1 0.00%	0 0.00%	7 0.01%
Incarcerated or Permanently Incapacitated (13)	0 0.00%	0 0.00%	0 0.00%	0 0.00%	0 0.00%	0 0.00%	3 0.01%	0 0.00%	2 0.00%	0 0.00%	5 0.01%
Left Military or divorced after 7.31.06, retired (14)	0 0.00%	2 0.00%	0 0.00%	0 0.00%	0 0.00%	0 0.00%	0 0.00%	1 0.00%	0 0.00%	0 0.00%	3 0.01%
Not Eligible on 7.31.06 (15)	0 0.00%	1 0.00%	0 0.00%	0 0.00%	0 0.00%	0 0.00%	0 0.00%	1 0.00%	0 0.00%	0 0.00%	2 0.00%
Other Eligible (16)	1 0.00%	3 0.01%	1 0.00%	0 0.00%	0 0.00%	1 0.00%	1 0.00%	5 0.01%	0 0.00%	0 0.00%	12 0.02%
No Reason (17)	17168 34.18%	6956 13.85%	2626 5.23%	1576 3.14%	788 1.57%	668 1.33%	1689 3.36%	2920 5.81%	290 0.58%	48 0.10%	34729 69.15%
PND	**747**	**201**	**150**	**15**	**18**	**9**	**93**	**67**	**17**	**7**	**1324**
No Address Remaining (18)	463 0.92%	165 0.33%	130 0.26%	14 0.03%	16 0.03%	7 0.01%	76 0.15%	54 0.11%	12 0.02%	5 0.01%	942 1.88%
Address Remains at Close of Field (19)	108 0.22%	31 0.06%	10 0.02%	1 0.00%	2 0.00%	2 0.00%	0 0.00%	11 0.02%	1 0.00%	0 0.00%	166 0.33%
No Address at Start of Mailing (20)	176 0.35%	5 0.01%	10 0.02%	0 0.00%	0 0.00%	0 0.00%	17 0.03%	2 0.00%	4 0.01%	2 0.00%	216 0.43%
MISCELLANEOUS	**0**	**0**	**0**	**0**	**0**	**0**	**0**	**0**	**0**	**0**	**0**
Written Refusal without Reason (21)	0 0.00%	0 0.00%	0 0.00%	0 0.00%	0 0.00%	0 0.00%	0 0.00%	0 0.00%	0 0.00%	0 0.00%	0 0.00%
Ill or Incapacitated – Unsure whether Temporary or Permanent (22)	0 0.00%	0 0.00%	0 0.00%	0 0.00%	0 0.00%	0 0.00%	0 0.00%	0 0.00%	0 0.00%	0 0.00%	0 0.00%

2.2.2 (continued)

	Active Duty (ACT)	Dependent of Active Duty (DA)	Guard/ Reserve (GRD)	Dependent of Guard/ Reserve (DGR)	Inactive Guard/ Reserve (IGR)	Dependent of Inactive Guard/ Reserve (IDG)	Retiree (RET)	Dependent of Retiree (DR)	Survivor (DS)	Other (OTH)	Total
DEPLOYED	**26**	**2**	**20**	**0**	**1**	**0**	**2**	**1**	**0**	**0**	**52**
Returned Blank (23)	1 0.00%	0 0.00%	0 0.00%	0 0.00%	0 0.00%	0 0.00%	0 0.00%	0 0.00%	0 0.00%	0 0.00%	1 0.00%
No Return (24)	25 0.05%	2 0.00%	20 0.04%	0 0.00%	1 0.00%	0 0.00%	2 0.00%	1 0.00%	0 0.00%	0 0.00%	51 0.10%
SAMPLE REFRESH	**297**	**112**	**33**	**29**	**17**	**32**	**19**	**12**	**5**	**48**	**604**
Deceased Indicated by Altarum-DEERS Update(25)	4 0.01%	2 0.00%	2 0.00%	1 0.00%	0 0.00%	1 0.00%	11 0.02%	8 0.02%	1 0.00%	0 0.00%	30 0.06%
Not Eligible Indicated by Altarum-DEERS Update (26)	293 0.58%	110 0.22%	31 0.06%	28 0.06%	17 0.03%	31 0.06%	8 0.02%	4 0.01%	4 0.01%	48 0.10%	574 1.14%
TOTALS	**22053**	**9459**	**3487**	**2120**	**1089**	**959**	**4441**	**5873**	**637**	**107**	**50225**
YIELD RATE	**17.07%**	**22.61%**	**18.53%**	**23.07%**	**23.97%**	**25.76%**	**58.75%**	**47.93%**	**48.98%**	**3.74%**	**26.45%**

Table 2.2.3

Frequency of Disposition by Beneficiary Category – Sample – Quarter III, 2007

	Active Duty (ACT)	Dependent of Active Duty (DA)	Guard/ Reserve (GRD)	Dependent of Guard/ Reserve (DGR)	Inactive Guard/ Reserve (IGR)	Dependent of Inactive Guard/ Reserve (IDG)	Retiree (RET)	Dependent of Retiree (DR)	Survivor (DS)	Other (OTH)	Total
RETURNED	**3080**	**1810**	**517**	**386**	**244**	**214**	**2324**	**2687**	**297**	**4**	**11563**
Completed (1)	3021 6.02%	1786 3.56%	508 1.01%	380 0.76%	243 0.48%	210 0.42%	2305 4.59%	2656 5.29%	296 0.59%	4 0.01%	11409 22.74%
Ineligible (2)	0 0.00%	0 0.00%	0 0.00%	0 0.00%	0 0.00%	0 0.00%	0 0.00%	0 0.00%	0 0.00%	0 0.00%	0 0.00%
Temporarily Ill or Incapacitated (3)	0 0.00%	0 0.00%	0 0.00%	0 0.00%	0 0.00%	0 0.00%	0 0.00%	0 0.00%	0 0.00%	0 0.00%	0 0.00%
Deceased (4)	0 0.00%	0 0.00%	0 0.00%	0 0.00%	0 0.00%	0 0.00%	0 0.00%	0 0.00%	0 0.00%	0 0.00%	0 0.00%
Incarcerated or Permanently Incapacitated (5)	0 0.00%	0 0.00%	0 0.00%	0 0.00%	0 0.00%	0 0.00%	2 0.00%	1 0.00%	0 0.00%	0 0.00%	3 0.01%
Left Military or divorced after 10.31.06, retired (6)	0 0.00%	0 0.00%	0 0.00%	0 0.00%	0 0.00%	0 0.00%	0 0.00%	0 0.00%	0 0.00%	0 0.00%	0 0.00%
Not Eligible on 10.31.06 (7)	0 0.00%	0 0.00%	0 0.00%	0 0.00%	0 0.00%	0 0.00%	0 0.00%	0 0.00%	0 0.00%	0 0.00%	0 0.00%
Other Eligible (8)	0 0.00%	0 0.00%	0 0.00%	1 0.00%	0 0.00%	0 0.00%	0 0.00%	1 0.00%	0 0.00%	0 0.00%	2 0.00%
No Reason (9)	59 0.12%	24 0.05%	9 0.02%	5 0.01%	1 0.00%	4 0.01%	17 0.03%	29 0.06%	1 0.00%	0 0.00%	149 0.30%
NO RETURN	**17986**	**7344**	**2394**	**1611**	**795**	**744**	**2005**	**3217**	**305**	**66**	**36467**
Temporarily Ill or Incapacitated (10)	0 0.00%	0 0.00%	0 0.00%	0 0.00%	0 0.00%	0 0.00%	2 0.00%	0 0.00%	2 0.00%	0 0.00%	4 0.01%
Active Refusal (11)	13 0.03%	8 0.02%	3 0.01%	4 0.01%	0 0.00%	0 0.00%	10 0.02%	27 0.05%	0 0.00%	0 0.00%	65 0.13%

2.2.3 (continued)

	Active Duty (ACT)	Dependent of Active Duty (DA)	Guard/ Reserve (GRD)	Dependent of Guard/ Reserve (DGR)	Inactive Guard/ Reserve (IGR)	Dependent of Inactive Guard/ Reserve (IDG)	Retiree (RET)	Dependent of Retiree (DR)	Survivor (DS)	Other (OTH)	Total
Deceased (12)	0 0.00%	1 0.00%	0 0.00%	0 0.00%	0 0.00%	0 0.00%	0 0.00%	3 0.01%	0 0.00%	0 0.00%	4 0.01%
Incarcerated or Permanently Incapacitated (13)	0 0.00%	0 0.00%	0 0.00%	0 0.00%	0 0.00%	1 0.00%	4 0.01%	2 0.00%	2 0.00%	0 0.00%	9 0.02%
Left Military or divorced after 10.31.06, retired (14)	0 0.00%	0 0.00%	0 0.00%	0 0.00%	0 0.00%	0 0.00%	0 0.00%	0 0.00%	0 0.00%	0 0.00%	0 0.00%
Not Eligible on 10.31.06 (15)	1 0.00%	3 0.01%	1 0.00%	1 0.00%	0 0.00%	1 0.00%	0 0.00%	5 0.01%	0 0.00%	1 0.00%	13 0.03%
Other Eligible (16)	0 0.00%	1 0.00%	0 0.00%	1 0.00%	0 0.00%	0 0.00%	0 0.00%	4 0.01%	0 0.00%	0 0.00%	6 0.01%
No Reason (17)	17972 35.82%	7331 14.61%	2390 4.76%	1605 3.20%	795 1.58%	742 1.48%	1989 3.96%	3176 6.33%	301 0.60%	65 0.13%	36366 72.48%
PND	**916**	**269**	**159**	**40**	**18**	**13**	**104**	**117**	**34**	**10**	**1680**
No Address Remaining (18)	496 0.99%	231 0.46%	122 0.24%	36 0.07%	14 0.03%	13 0.03%	93 0.19%	99 0.20%	29 0.06%	8 0.02%	1141 2.27%
Address Remains at Close of Field (19)	255 0.51%	36 0.07%	23 0.05%	3 0.01%	4 0.01%	0 0.00%	1 0.00%	11 0.02%	0 0.00%	1 0.00%	334 0.67%
No Address at Start of Mailing (20)	165 0.33%	2 0.00%	14 0.03%	1 0.00%	0 0.00%	0 0.00%	10 0.02%	7 0.01%	5 0.01%	1 0.00%	205 0.41%
MISCELLANEOUS	**0**	**0**	**0**	**0**	**0**	**0**	**0**	**0**	**0**	**0**	**0**
Written Refusal without Reason (21)	0 0.00%	0 0.00%	0 0.00%	0 0.00%	0 0.00%	0 0.00%	0 0.00%	0 0.00%	0 0.00%	0 0.00%	0 0.00%
Ill or Incapacitated – Unsure whether Temporary or Permanent (22)	0 0.00%	0 0.00%	0 0.00%	0 0.00%	0 0.00%	0 0.00%	0 0.00%	0 0.00%	0 0.00%	0 0.00%	0 0.00%

2.2.3 (continued)

	Active Duty (ACT)	Dependent of Active Duty (DA)	Guard/ Reserve (GRD)	Dependent of Guard/ Reserve (DGR)	Inactive Guard/ Reserve (IGR)	Dependent of Inactive Guard/ Reserve (IDG)	Retiree (RET)	Dependent of Retiree (DR)	Survivor (DS)	Other (OTH)	Total
DEPLOYED	**33**	**1**	**17**	**1**	**2**	**0**	**0**	**1**	**0**	**0**	**55**
Returned Blank (23)	1 0.00%	0 0.00%	0 0.00%	0 0.00%	0 0.00%	0 0.00%	0 0.00%	0 0.00%	0 0.00%	0 0.00%	1 0.00%
No Return (24)	32 0.06%	1 0.00%	17 0.03%	1 0.00%	2 0.00%	0 0.00%	0 0.00%	1 0.00%	0 0.00%	0 0.00%	54 0.11%
SAMPLE REFRESH	**199**	**71**	**27**	**7**	**19**	**16**	**23**	**6**	**6**	**38**	**412**
Deceased Indicated by Altarum-DEERS Update(25)	5 0.01%	4 0.01%	0 0.00%	0 0.00%	0 0.00%	0 0.00%	17 0.03%	6 0.01%	3 0.01%	0 0.00%	35 0.07%
Not Eligible Indicated by Altarum-DEERS Update (26)	194 0.39%	67 0.13%	27 0.05%	7 0.01%	19 0.04%	16 0.03%	6 0.01%	0 0.00%	3 0.01%	38 0.08%	377 0.75%
TOTALS	**22214**	**9495**	**3114**	**2045**	**1078**	**987**	**4456**	**6028**	**642**	**118**	**50177**
YIELD RATE	**13.60**	**18.81**	**16.31**	**18.58**	**22.54**	**21.28**	**51.73**	**44.06**	**46.11**	**3.39**	**22.74**

S

Table 2.2.4

Frequency of Disposition by Beneficiary Category – Sample – Quarter IV, 2007

TOTAL SAMPLE	Active Duty (ACT)	Dependent of Active Duty (DA)	Guard/ Reserve (GRD)	Dependent of Guard/ Reserve (DGR)	Inactive Guard/ Reserve (IGR)	Dependent of Inactive Guard/ Reserve (IDG)	Retiree (RET)	Dependent of Retiree (DR)	Survivor (DS)	Other (OTH)	Total
RETURNED											
Completed (1)	2849 5.67%	1819 3.62%	531 1.06%	425 0.85%	251 0.50%	237 0.47%	2398 4.77%	2502 4.98%	306 0.61%	11 0.02%	11329 22.53%
Ineligible (2)	0 0.00%	0 0.00%	0 0.00%	0 0.00%	0 0.00%	1 0.00%	1 0.00%	0 0.00%	0 0.00%	0 0.00%	2 0.00%
Temporarily Ill or Incapacitated (3)	0 0.00%	0 0.00%	0 0.00%	0 0.00%	0 0.00%	0 0.00%	0 0.00%	1 0.00%	0 0.00%	0 0.00%	1 0.00%
Deceased (4)	0 0.00%	0 0.00%	0 0.00%	0 0.00%	0 0.00%	0 0.00%	1 0.00%	1 0.00%	0 0.00%	0 0.00%	2 0.00%
Incarcerated or Permanently Incapacitated (5)	0 0.00%	0 0.00%	0 0.00%	0 0.00%	0 0.00%	0 0.00%	0 0.00%	0 0.00%	0 0.00%	0 0.00%	0 0.00%
Left Military or divorced after 1.31.07, retired (6)	0 0.00%	0 0.00%	0 0.00%	0 0.00%	0 0.00%	0 0.00%	0 0.00%	0 0.00%	0 0.00%	0 0.00%	0 0.00%
Not Eligible on 1.31.07 (7)	0 0.00%	0 0.00%	0 0.00%	0 0.00%	0 0.00%	0 0.00%	0 0.00%	0 0.00%	0 0.00%	0 0.00%	0 0.00%
Other Eligible (8)	1 0.00%	0 0.00%	0 0.00%	0 0.00%	0 0.00%	0 0.00%	0 0.00%	0 0.00%	0 0.00%	0 0.00%	1 0.00%
No Reason (9)	107 0.21%	36 0.07%	25 0.05%	9 0.02%	7 0.01%	0 0.00%	29 0.06%	36 0.07%	7 0.01%	0 0.00%	256 0.51%
NO RETURN											
Temporarily Ill or Incapacitated (10)	0 0.00%	0 0.00%	0 0.00%	0 0.00%	0 0.00%	0 0.00%	0 0.00%	1 0.00%	0 0.00%	0 0.00%	1 0.00%
Active Refusal (11)	10 0.02%	9 0.02%	1 0.00%	1 0.00%	0 0.00%	3 0.01%	5 0.01%	11 0.02%	7 0.01%	0 0.00%	47 0.09%

2.2.4 (continued)

TOTAL SAMPLE	Active Duty (ACT)	Dependent of Active Duty (DA)	Guard/ Reserve (GRD)	Dependent of Guard/ Reserve (DGR)	Inactive Guard/ Reserve (IGR)	Dependent of Inactive Guard/ Reserve (IDG)	Retiree (RET)	Dependent of Retiree (DR)	Survivor (DS)	Other (OTH)	Total
Deceased (12)	0 0.00%	0 0.00%	0 0.00%	1 0.00%	0 0.00%	0 0.00%	1 0.00%	0 0.00%	1 0.00%	0 0.00%	3 0.01%
Incarcerated or Permanently Incapacitated (13)	0 0.00%	0 0.00%	0 0.00%	0 0.00%	0 0.00%	0 0.00%	1 0.00%	3 0.01%	0 0.00%	0 0.00%	4 0.01%
Left Military or divorced after 1.31.07, retired (14)	0 0.00%	2 0.00%	0 0.00%	0 0.00%	0 0.00%	0 0.00%	0 0.00%	1 0.00%	0 0.00%	0 0.00%	3 0.01%
Not Eligible on 1.31.07 (15)	0 0.00%	1 0.00%	0 0.00%	0 0.00%	0 0.00%	0 0.00%	0 0.00%	1 0.00%	0 0.00%	0 0.00%	2 0.00%
Other Eligible (16)	0 0.00%	1 0.00%	1 0.00%	0 0.00%	0 0.00%	0 0.00%	0 0.00%	2 0.00%	1 0.00%	0 0.00%	5 0.01%
No Reason (17)	16653 33.12%	6782 13.49%	2505 4.98%	1595 3.17%	825 1.64%	684 1.36%	1943 3.86%	3132 6.23%	244 0.49%	88 0.18%	34451 68.52%
PND											
No Address Remaining (18)	1012 2.01%	492 0.98%	247 0.49%	74 0.15%	27 0.05%	22 0.04%	154 0.31%	149 0.30%	54 0.11%	22 0.04%	2253 4.48%
Address Remains at Close of Field (19)	957 1.90%	230 0.46%	66 0.13%	51 0.10%	12 0.02%	10 0.02%	1 0.00%	56 0.11%	7 0.01	5 0.01%	1395 2.77%
No Address at Start of Mailing (20)	110 0.22%	2 0.00%	39 0.08%	0 0.00%	0 0.00%	1 0.00%	18 0.04%	3 0.01%	5 0.01%	1 0.00%	179 0.36%
MISCELLANEOUS											
Written Refusal without Reason (21)	0 0.00%	0 0.00%	0 0.00%	0 0.00%	0 0.00%	0 0.00%	0 0.00%	0 0.00%	0 0.00%	0 0.00%	0 0.00%
Ill or Incapacitated – Unsure whether Temporary or Permanent (22)	0 0.00%	0 0.00%	0 0.00%	0 0.00%	0 0.00%	0 0.00%	0 0.00%	0 0.00%	0 0.00%	0 0.00%	0 0.00%

2.2.4 (continued)

TOTAL SAMPLE	Active Duty (ACT)	Dependent of Active Duty (DA)	Guard/ Reserve (GRD)	Dependent of Guard/ Reserve (DGR)	Inactive Guard/ Reserve (IGR)	Dependent of Inactive Guard/ Reserve (IDG)	Retiree (RET)	Dependent of Retiree (DR)	Survivor (DS)	Other (OTH)	Total
DEPLOYED											
Returned Blank (23)	2 0.00%	0 0.00%	0 0.00%	0 0.00%	0 0.00%	0 0.00%	0 0.00%	0 0.00%	0 0.00%	0 0.00%	2 0.00%
No Return (24)	31 0.06%	1 0.00%	8 0.02%	1 0.00%	0 0.00%	0 0.00%	1 0.00%	1 0.00%	0 0.00%	0 0.00%	43 0.09%
SAMPLE REFRESH											
Deceased Indicated by Altarum-DEERS Update(25)	9 0.02%	2 0.00%	1 0.00%	0 0.00%	0 0.00%	0 0.00%	7 0.01%	2 0.00%	1 0.00%	0 0.00%	22 0.04%
Not Eligible Indicated by Altarum-DEERS Update (26)	144 0.29%	46 0.09%	16 0.03%	8 0.02%	8 0.02%	9 0.02%	11 0.02%	2 0.00%	6 0.01%	25 0.05%	275 0.55%
TOTALS	**21885**	**9423**	**3440**	**2165**	**1130**	**967**	**4571**	**5904**	**639**	**152**	**50276**
RESPONSE RATE (%)	**13.16**	**18.88**	**14.93**	**19.51**	**22.08**	**24.48**	**51.18**	**41.76**	**45.47**	**7.69**	**22.38**

Table 2.2.4.a

Frequency of Disposition by Beneficiary Category – Sample mailed brochure with pre-notification letter– Quarter IV, 2007

BROCHURE SAMPLE	Active Duty (ACT)	Dependent of Active Duty (DA)	Guard/ Reserve (GRD)	Dependent of Guard/ Reserve (DGR)	Inactive Guard/ Reserve (IGR)	Dependent of Inactive Guard/ Reserve (IDG)	Retiree (RET)	Dependent of Retiree (DR)	Survivor (DS)	Other (OTH)	Total
RETURNED											
Completed (1)	1441 5.75%	901 3.60%	251 1.00%	207 0.83%	132 0.53%	109 0.44%	1173 4.68%	1228 4.90%	144 0.57%	4 0.02%	5590 22.32%
Ineligible (2)	0 0.00%	0 0.00%	0 0.00%	0 0.00%	0 0.00%	0 0.00%	1 0.00%	0 0.00%	0 0.00%	0 0.00%	1 0.00%
Temporarily Ill or Incapacitated (3)	0 0.00%	0 0.00%	0 0.00%	0 0.00%	0 0.00%	0 0.00%	0 0.00%	1 0.00%	0 0.00%	0 0.00%	1 0.00%
Deceased (4)	0 0.00%	0 0.00%	0 0.00%	0 0.00%	0 0.00%	0 0.00%	1 0.00%	0 0.00%	0 0.00%	0 0.00%	1 0.00%
Incarcerated or Permanently Incapacitated (5)	0 0.00%	0 0.00%	0 0.00%	0 0.00%	0 0.00%	0 0.00%	0 0.00%	0 0.00%	0 0.00%	0 0.00%	0 0.00%
Left Military or divorced after 1.31.07, retired (6)	0 0.00%	0 0.00%	0 0.00%	0 0.00%	0 0.00%	0 0.00%	0 0.00%	0 0.00%	0 0.00%	0 0.00%	0 0.00%
Not Eligible on 1.31.07 (7)	0 0.00%	0 0.00%	0 0.00%	0 0.00%	0 0.00%	0 0.00%	0 0.00%	0 0.00%	0 0.00%	0 0.00%	0 0.00%
Other Eligible (8)	0 0.00%	0 0.00%	0 0.00%	0 0.00%	0 0.00%	0 0.00%	0 0.00%	0 0.00%	0 0.00%	0 0.00%	0 0.00%
No Reason (9)	53 0.21%	18 0.07%	19 0.08%	5 0.02%	3 0.01%	0 0.00%	11 0.04%	12 0.05%	5 0.02%	0 0.00%	126 0.50%
NO RETURN											
Temporarily Ill or Incapacitated (10)	0 0.00%	0 0.00%	0 0.00%	0 0.00%	0 0.00%	0 0.00%	0 0.00%	0 0.00%	0 0.00%	0 0.00%	0 0.00%
Active Refusal (11)	7 0.03%	3 0.01%	1 0.00%	1 0.00%	0 0.00%	0 0.00%	1 0.00%	4 0.02%	1 0.00%	0 0.00%	18 0.07%

2.2.4.a (continued)

BROCHURE SAMPLE	Active Duty (ACT)	Dependent of Active Duty (DA)	Guard/ Reserve (GRD)	Dependent of Guard/ Reserve (DGR)	Inactive Guard/ Reserve (IGR)	Dependent of Inactive Guard/ Reserve (IDG)	Retiree (RET)	Dependent of Retiree (DR)	Survivor (DS)	Other (OTH)	Total
Deceased (12)	0 0.00%	0 0.00%	0 0.00%	1 0.00%	0 0.00%	0 0.00%	0 0.00%	0 0.00%	0 0.00%	0 0.00%	1 0.00%
Incarcerated or Permanently Incapacitated (13)	0 0.00%	0 0.00%	0 0.00%	0 0.00%	0 0.00%	0 0.00%	1 0.00%	3 0.01%	0 0.00%	0 0.00%	4 0.02%
Left Military or divorced after 1.31.07, retired (14)	0 0.00%	1 0.00%	0 0.00%	0 0.00%	0 0.00%	0 0.00%	0 0.00%	0 0.00%	0 0.00%	0 0.00%	1 0.00%
Not Eligible on 1.31.07 (15)	0 0.00%	1 0.00%	0 0.00%	0 0.00%	0 0.00%	0 0.00%	0 0.00%	1 0.00%	0 0.00%	0 0.00%	2 0.01%
Other Eligible (16)	0 0.00%	0 0.00%	0 0.00%	0 0.00%	0 0.00%	0 0.00%	0 0.00%	1 0.00%	1 0.00%	0 0.00%	2 0.01%
No Reason (17)	8316 33.20%	3436 13.72%	1284 5.13%	784 3.13%	428 1.71%	346 1.38%	1006 4.02%	1522 6.08%	126 0.50%	48 0.19%	17296 69.06%
PND											
No Address Remaining (18)	522 2.08%	254 1.01%	129 0.52%	29 0.12%	14 0.06%	11 0.04%	81 0.32%	77 0.31%	33 0.13%	6 0.02%	1156 4.62%
Address Remains at Close of Field (19)	479 1.91%	107 0.43%	29 0.12%	22 0.09%	5 0.02%	6 0.02%	0 0.00%	21 0.08%	5 0.02%	5 0.02%	679 2.71%
No Address at Start of Mailing (20)	0 0.00%	0 0.00%	0 0.00%	0 0.00%	0 0.00%	0 0.00%	0 0.00%	0 0.00%	0 0.00%	0 0.00%	0 0.00%
MISCELLANEOUS											
Written Refusal without Reason (21)	0 0.00%	0 0.00%	0 0.00%	0 0.00%	0 0.00%	0 0.00%	0 0.00%	0 0.00%	0 0.00%	0 0.00%	0 0.00%
Ill or Incapacitated – Unsure whether Temporary or Permanent (22)	0 0.00%	0 0.00%	0 0.00%	0 0.00%	0 0.00%	0 0.00%	0 0.00%	0 0.00%	0 0.00%	0 0.00%	0 0.00%

2.2.4.a (continued)

BROCHURE SAMPLE	Active Duty (ACT)	Dependent of Active Duty (DA)	Guard/ Reserve (GRD)	Dependent of Guard/ Reserve (DGR)	Inactive Guard/ Reserve (IGR)	Dependent of Inactive Guard/ Reserve (IDG)	Retiree (RET)	Dependent of Retiree (DR)	Survivor (DS)	Other (OTH)	Total
DEPLOYED											
Returned Blank (23)	1 0.00%	0 0.00%	0 0.00%	0 0.00%	0 0.00%	0 0.00%	0 0.00%	0 0.00%	0 0.00%	0 0.00%	1 0.00%
No Return (24)	14 0.06%	0 0.00%	2 0.01%	0 0.00%	0 0.00%	0 0.00%	1 0.00%	1 0.00%	0 0.00%	0 0.00%	18 0.07%
SAMPLE REFRESH											
Deceased Indicated by Altarum-DEERS Update(25)	4 0.02%	2 0.01%	0 0.00%	0 0.00%	0 0.00%	0 0.00%	2 0.01%	2 0.01%	0 0.00%	0 0.00%	10 0.04%
Not Eligible Indicated by Altarum-DEERS Update (26)	75 0.30%	25 0.10%	9 0.04%	3 0.01%	3 0.01%	1 0.00%	6 0.02%	1 0.00%	2 0.01%	13 0.05%	138 0.55%
TOTALS	**10912**	**4748**	**1724**	**1052**	**585**	**473**	**2284**	**2874**	**317**	**76**	**25045**
RESPONSE RATE (%)	**13.27**	**18.50**	**13.84**	**19.62**	**22.34**	**22.85**	**49.81**	**41.91**	**41.98**	**6.25**	**22.04**

Table 2.2.4.b

Frequency of Disposition by Beneficiary Category – Sample mailed no brochure with pre-notification letter– Quarter IV, 2007

NO BROCHURE SAMPLE	Active Duty (ACT)	Dependent of Active Duty (DA)	Guard/ Reserve (GRD)	Dependent of Guard/ Reserve (DGR)	Inactive Guard/ Reserve (IGR)	Dependent of Inactive Guard/ Reserve (IDG)	Retiree (RET)	Dependent of Retiree (DR)	Survivor (DS)	Other (OTH)	Total
RETURNED											
Completed (1)	1408 5.62%	918 3.67%	280 1.12%	218 0.87%	119 0.48%	128 0.51%	1225 4.89%	1274 5.09%	162 0.65%	7 0.03%	5739 22.91%
Ineligible (2)	0 0.00%	0 0.00%	0 0.00%	0 0.00%	0 0.00%	1 0.00%	0 0.00%	0 0.00%	0 0.00%	0 0.00%	1 0.00%
Temporarily Ill or Incapacitated (3)	0 0.00%	0 0.00%	0 0.00%	0 0.00%	0 0.00%	0 0.00%	0 0.00%	0 0.00%	0 0.00%	0 0.00%	0 0.00%
Deceased (4)	0 0.00%	0 0.00%	0 0.00%	0 0.00%	0 0.00%	0 0.00%	0 0.00%	1 0.00%	0 0.00%	0 0.00%	1 0.00%
Incarcerated or Permanently Incapacitated (5)	0 0.00%	0 0.00%	0 0.00%	0 0.00%	0 0.00%	0 0.00%	0 0.00%	0 0.00%	0 0.00%	0 0.00%	0 0.00%
Left Military or divorced after 1.31.07, retired (6)	0 0.00%	0 0.00%	0 0.00%	0 0.00%	0 0.00%	0 0.00%	0 0.00%	0 0.00%	0 0.00%	0 0.00%	0 0.00%
Not Eligible on 1.31.07 (7)	0 0.00%	0 0.00%	0 0.00%	0 0.00%	0 0.00%	0 0.00%	0 0.00%	0 0.00%	0 0.00%	0 0.00%	0 0.00%
Other Eligible (8)	1 0.00%	0 0.00%	0 0.00%	0 0.00%	0 0.00%	0 0.00%	0 0.00%	0 0.00%	0 0.00%	0 0.00%	1 0.00%
No Reason (9)	54 0.22%	18 0.07%	6 0.02%	4 0.02%	4 0.02%	0 0.00%	18 0.07%	24 0.10%	2 0.01%	0 0.00%	130 0.52%
NO RETURN											
Temporarily Ill or Incapacitated (10)	0 0.00%	0 0.00%	0 0.00%	0 0.00%	0 0.00%	0 0.00%	0 0.00%	1 0.00%	0 0.00%	0 0.00%	1 0.00%
Active Refusal (11)	3 0.01%	6 0.02%	0 0.00%	0 0.00%	0 0.00%	3 0.01%	4 0.02%	7 0.03%	6 0.02%	0 0.00%	29 0.12%

2.2.4.b (continued)

NO BROCHURE SAMPLE	Active Duty (ACT)	Dependent of Active Duty (DA)	Guard/ Reserve (GRD)	Dependent of Guard/ Reserve (DGR)	Inactive Guard/ Reserve (IGR)	Dependent of Inactive Guard/ Reserve (IDG)	Retiree (RET)	Dependent of Retiree (DR)	Survivor (DS)	Other (OTH)	Total
Deceased (12)	0 0.00%	0 0.00%	0 0.00%	0 0.00%	0 0.00%	0 0.00%	1 0.00%	0 0.00%	1 0.00%	0 0.00%	2 0.01%
Incarcerated or Permanently Incapacitated (13)	0 0.00%	0 0.00%	0 0.00%	0 0.00%	0 0.00%	0 0.00%	0 0.00%	0 0.00%	0 0.00%	0 0.00%	0 0.00%
Left Military or divorced after 1.31.07, retired (14)	0 0.00%	1 0.00%	0 0.00%	0 0.00%	0 0.00%	0 0.00%	0 0.00%	1 0.00%	0 0.00%	0 0.00%	2 0.01%
Not Eligible on 1.31.07 (15)	0 0.00%	0 0.00%	0 0.00%	0 0.00%	0 0.00%	0 0.00%	0 0.00%	0 0.00%	0 0.00%	0 0.00%	0 0.00%
Other Eligible (16)	0 0.00%	1 0.00%	1 0.00%	0 0.00%	0 0.00%	0 0.00%	0 0.00%	1 0.00%	0 0.00%	0 0.00%	3 0.01%
No Reason (17)	8337 33.29%	3346 13.36%	1221 4.87%	811 3.24%	397 1.59%	338 1.35%	937 3.74%	1610 6.43%	118 0.47%	40 0.16%	17155 68.49%
PND											
No Address Remaining (18)	490 1.96%	238 0.95%	118 0.47%	45 0.18%	13 0.05%	11 0.04%	73 0.29%	72 0.29%	21 0.08%	16 0.06%	1097 4.38%
Address Remains at Close of Field (19)	478 1.91%	123 0.49%	37 0.15%	29 0.12%	7 0.03%	4 0.02%	1 0.00%	35 0.14%	2 0.01%	0 0.00%	716 2.86%
No Address at Start of Mailing (20)	0 0.00%	0 0.00%	0 0.00%	0 0.00%	0 0.00%	0 0.00%	0 0.00%	0 0.00%	0 0.00%	0 0.00%	0 0.00%
MISCELLANEOUS											
Written Refusal without Reason (21)	0 0.00%	0 0.00%	0 0.00%	0 0.00%	0 0.00%	0 0.00%	0 0.00%	0 0.00%	0 0.00%	0 0.00%	0 0.00%
Ill or Incapacitated – Unsure whether Temporary or Permanent (22)	0 0.00%	0 0.00%	0 0.00%	0 0.00%	0 0.00%	0 0.00%	0 0.00%	0 0.00%	0 0.00%	0 0.00%	0 0.00%

2.2.4.b (continued)

NO BROCHURE SAMPLE	Active Duty (ACT)	Dependent of Active Duty (DA)	Guard/ Reserve (GRD)	Dependent of Guard/ Reserve (DGR)	Inactive Guard/ Reserve (IGR)	Dependent of Inactive Guard/ Reserve (IDG)	Retiree (RET)	Dependent of Retiree (DR)	Survivor (DS)	Other (OTH)	Total
DEPLOYED											
Returned Blank (23)	1 0.00%	0 0.00%	0 0.00%	0 0.00%	0 0.00%	0 0.00%	0 0.00%	0 0.00%	0 0.00%	0 0.00%	1 0.00%
No Return (24)	17 0.07%	1 0.00%	6 0.02%	1 0.00%	0 0.00%	0 0.00%	0 0.00%	0 0.00%	0 0.00%	0 0.00%	25 0.10%
SAMPLE REFRESH											
Deceased Indicated by Altarum-DEERS Update(25)	5 0.02%	0 0.00%	1 0.00%	0 0.00%	0 0.00%	0 0.00%	5 0.02%	0 0.00%	1 0.00%	0 0.00%	12 0.05%
Not Eligible Indicated by Altarum-DEERS Update (26)	66 0.26%	21 0.08%	6 0.02%	5 0.02%	5 0.02%	8 0.03%	5 0.02%	1 0.00%	4 0.02%	11 0.04%	132 0.53%
TOTALS	**10860**	**4673**	**1676**	**1113**	**545**	**493**	**2269**	**3027**	**317**	**74**	**25047**
RESPONSE RATE (%)	**13.06**	**19.26**	**16.06**	**19.41**	**21.79**	**26.07**	**52.58**	**41.61**	**49.09**	**8.86**	**22.73**

PAGE IS INTENTIONALLY LEFT BLANK TO ALLOW FOR DOUBLE-SIDED COPYING

Chapter
3

Description of the Adult HCSDB Database

This chapter presents the procedures for developing the database, and presents the database file layout.

Variable Naming Conventions

The conventions used to name variables on the 2007 Adult HCSDB data file are listed below and summarized in Table 3.1. The naming conventions remain constant across the four quarters of the 2007 HCSDB.

- **Survey Variables**. Variable names for core survey questions consist of up to eight alphanumeric characters that start with an alpha character ("H" for Adult survey variables), followed by a year designation (“07”) and ending with three numbers and, if necessary, one alpha character to identify the relevant survey question. Recoded variables have the same names as on the annotated survey. The original variables are suffixed with “_O”; these will not be on the public release file.

- **Supplemental Question Variables.** Each quarter, the questionnaire includes a battery of questions on specific health care topics concerning services offered to MHS beneficiaries. Like the core questions, supplemental questions also include up to eight alphanumeric characters; each variable begins with an “S” to distinguish it as a supplemental question, followed by the year designation (“07”). The variable ends with an alpha numeric character denoting the supplemental topic followed by the question number in the supplemental series.

- **Self-Reported Data**. Defense Manpower Data Center (DMDC) standard demographic self-reporting variables on the adult survey are prefixed with “SR.” Survey variables with this naming convention include SRRACEA-SRRACEE (race/ethnicity) and SREDA (education).

- **Coding Scheme Flags and Counts.** Coding Scheme flags, variables N1-N19, reference the notes in the Coding Scheme for Adult Survey. See Appendix D for the Coding Scheme for Quarters I-IV for more information. Coding Scheme counts are sums of missing value responses for each questionnaire; each of these variable names begins with the 4 characters “MISS”.

- **Constructed Independent Variables**. Independent variables are prefixed with an "X." These include original survey variables modified as a result of data cleaning or recoding and newly constructed variables that did not previously exist on the survey file. For example, since the variable PNSEXCD was modified as a result of data cleaning and recoding, it was renamed XSEXA.

- **Constructed Dependent Variables**. Dependent variables are given different prefixes depending on function. Healthy People 2010 variables, for example, are prefixed with an "HP” and all other newly constructed dependent variables are prefixed with a "K."

- **Weighting Variables**. Quarterly weighting variables are prefixed with a "FW" and the annual weighting variables are prefixed with “CF.”

TABLE 3.1

NAMING CONVENTIONS FOR 2007 HCSDB VARIABLES – QUARTERS I-IV

1st Character: Survey Type	2nd – 3rd Characters: Survey Year	4th – 6th Characters: Question #	Additional Characters: Additional Information
H= Health Beneficiaries (18 and older, Adult Questionnaire) ---------- S = Supplemental Question	07	001 to 070 ---------- Quarter I G18-G39 – Supplemental questions about reservists. Quarter II 001-008 – Supplemental questions about tricare reserve select. G18-G39 – Supplemental questions about reservist coverage. Quarter III 001-008 – Supplemental questions about tricare reserve select. B01-B04 – Supplemental questions about overall mental or emotional health. Q01-Q07 – Supplemental questions about colon cancer and prostate cancer screening tests. Quarter IV V01-V02, V05-V18 – Supplemental questions about TRICARE's civilian network. Y01, Y22-Y24, Y35-Y37 – Supplemental questions about prescription medicine.	A to R are used to label responses associated with a multiple response question _O denotes an original version of a recoded variable ---------- A to N are used to label responses associated with a multiple response question

1st Characters: Variable Group	Additional Characters: Additional Information
SR=Self-reported demographic data	Descriptive text, e.g., SREDA
N=Coding scheme notes	Number referring to Note, e.g., N2
X=Constructed independent variable	Descriptive text, e.g., XREGION
HP=Constructed *Healthy People 2010* variable	Descriptive text, e.g., HP_BP (had blood pressure screening in past two years and know the results)
K=Constructed dependent variables	Descriptive text, e.g., KMILOPQY (total number of outpatient visits to military facility)
FW=Quarterly Weighting variables	Descriptive text, e.g., FWRWT for the final quarterly weight and number referring to replicate weights, e.g., FWRWT10
CF=Combined annual weighting variables	Descriptive text, e.g., CFWT for the final annual weight and number referring to replicate weights, e.g., CFWT10

Cleaning and Editing Conventions

Data quality procedures are found in the Coding Scheme tables. The complete Coding Scheme for each quarter appears in Appendix D. It contains detailed instructions for all editing procedures used to correct data inconsistencies and errors. Editing procedures check for appropriate response values and consistent responses throughout each quarterly questionnaire. The steps to insure data quality include the following:

- **Initial Cleaning**. Missing value flags were encoded when Synovate created the SAS dataset:
  - Skipped items were encoded with SAS missing value code of '.'.
- **Data Cleaning and Recoding of Variables – Implementation of the Coding Scheme.** Skip patterns were checked for consistency, and questions that were skipped legitimately were recoded with the SAS missing value of ".N"; questions that were answered, but should have been skipped, were recoded with a SAS missing value of ".C". When possible, variables were backward coded or forward coded to make all responses consistent within a sequence. Numeric values were checked, and values that were out of range were flagged with the SAS missing value of ".O".
- **Frequency Checks**. Formatted and unformatted frequency tables for all variables in the fiscal year 2007 Adult HCSDB data file appear in Chapter 5 of this document. These frequency tables and other relevant cross tabulations were used to examine the range of values recorded for each data item to determine the type and magnitude of missing values. All value labels have been checked for accuracy.

Record Selection Criteria

Blank returns, nonrespondents, and any respondents found to be ineligible for MHS benefits were removed from the database. In addition, among eligible respondents with a non-blank questionnaire, a questionnaire must be "complete" to be included in the database.

To determine if a questionnaire is "complete", 27 key questions were chosen. These key questions were adapted from the complete questionnaire rule developed by AHRQ for CAHPS surveys. At least 50 percent of these key items (more than thirteen) must be answered for a questionnaire to be accepted as a complete questionnaire. The key survey variables are: H07006, H07008, H07009, H07010, H07011, H07012, H07014, H07015, H07016, H07017, H07018, H07019, H07021, H07024, H07025, H07027, H07030, H07037, H07038, H07042, H07044, H07046, H07048, H07066, SREDA, H07070, and the race indicator.

Weighting Procedures

The analysis of survey data from complex sample designs, such as the 2007 Adult HCSDB, requires weights to do the following:

- Compensate for variable probabilities of selection
- Adjust for differential response rates
- Improve the precision of the survey-based estimates through post-stratification [for details, see Brick and Kalton (1996) and references cited therein], and trim extreme weights.

Sampling weights are equivalent to the reciprocal of the probability of each respondent's selection into the sample. Sampling weights are further adjusted for nonresponse within the classes formed based on the percentiles of the propensity scores from the propensity model. Finally, we poststratified the nonresponse adjusted weights to the frame totals to obtain specific domain weighted totals equal to the population totals, and trimmed some extreme weights to reduce the excessive effect of extreme weights on variance inflation. Chapter 5 contains the weighted and unweighted frequencies for each variable in Quarters I-IV. The combined annual data set presents the cumulative frequency, weighted and unweighted, of all of the survey variables from all four quarters.

The data set documented here combines four quarterly data sets and includes quarterly and annual weights. The quarterly weights (FWRWT) are based on the probability of being selected in a particular quarter. The annual weights (CFWT) are based on the annual probability of selection. Analysts should use annual weights when calculating cumulative statistics, such as an overall average health care rating. They should use quarterly weights when calculating quarterly statistics. For further details of the 2007 weighting, see Health Care Survey of DoD Beneficiaries: 2007 Technical manual. (2007).

Chapter
4

Programming Guide

This chapter is designed to help users create tables and variance estimates. Procedures for using SAS, SPSS, SUDAAN, and WesVarPC to create estimates are explained. Examples provided in the text are based on the 2007 HCSDB dataset.

How To Make a Table Using SAS

The 2007 Adult HCSDB dataset is provided in a Statistical Analysis System (SAS) 6.0 format. SAS is a computer software system used for data management, summarization, and analysis. Later versions of SAS can also read version 6 datasets. A format library for the adult database is included along with the dataset. SAS can be run interactively or non-interactively (in batch mode), and the sample programs presented here can be run using either method. Special instructions are given later in the chapter for working interactively with the SAS Display Manager System in a Windows environment. All SAS programs generate a LOG and a LST file. The LOG file shows how SAS interprets your program and flags SAS syntax errors. The LST file shows the requested output.

File References, Libraries, and Options

SAS recognizes two types of datasets -- permanent and temporary. Permanent datasets, such as the HCSDB, are located through a LIBNAME that references the directory where the data is stored. For example, if the 2007 annual adult dataset is located on a CD-ROM in the subdirectory HCSDB07\FORMA\YEAR2007, your LIBNAME statement must look like this:

LIBNAME INFORMA 'F:\HCSDB07\FORMA\YEAR2007';

The adult dataset can then be referred to as INFORMA.HCSDB07, where INFORMA is the location of the file HCSDB07.

A format library requires a LIBNAME LIBRARY statement that shows the location of the format library. For example, if the adult format library is stored on your hard drive in a FMTLIB subdirectory, the LIBNAME statement should look like this:

LIBNAME LIBRARY 'C:\HCSDB07\FORMA\YEAR2007\FMTLIB';

The OPTIONS statement controls page format and line length. A table with a “portrait” orientation might have this statement:

OPTIONS PS=79 LS=132;

A table with a “landscape” orientation that is left justified would have this OPTIONS statement:

OPTIONS PS=50 LS=175 NOCENTER;

DATA Step

The DATA step is used to create permanent or temporary datasets. It is also used to create new variables, modify existing variables, and limit the number of variables or observations. In a DATA step, you can do any or all of the following activities:

- Construct new variables. For example, to construct a variable of active duty by sex:

```
/*  Active duty males   */
IF XSEXA = 1 AND XBNFGRP = 1 THEN XSEX_AD = 1;
*  Active duty females;
ELSE IF XSEXA = 2 and XBNFGRP = 1 THEN XSEX_AD = 2;
ELSE XSEX_AD = .;   /*  missing value  */
```

  [Note: the two methods to insert comments: enclosed within /* */ or beginning with * and ending with a semicolon]

- Modify existing variables. For example, if the respondent is in region 7, the respondent will be placed in the combined region 7/8:

```
IF XREGION = 7 THEN XREGION = 8
```

- Limit the number of variables. Use a KEEP statement:

```
KEEP XREGION CACSMPL H07050 H07014;
```

- Limit the number of observations. Use a subsetting IF:

```
/*  Keep only TNEX region 3 observations  */
IF XTNEXREG = 3;
```

- Create a new temporary dataset. For example, CAC_1 is a temporary file of observations for only those respondents in catchment area 1:

```
LIBNAME INFORMA 'F:\HCSDB07\FORMA';
DATA CAC_1;
/*  Input file is HCSDB07  */
SET INFORMA.HCSDB07;
IF CACSMPL = 1;
RUN;
```

- Create a new permanent dataset. For example, OUT.CAC_9901 is a permanent dataset only of out-of-catchment north respondents:

```
LIBNAME INFORMA 'F:\HCSDB07\FORMA';
LIBNAME OUT 'C:\HCSDB07\FORMA';
DATA OUT.CAC_9901;
SET INFORMA.HCSDB07;
IF CACSMPL = 9901;
RUN;
```

PROC TABULATE

PROC TABULATE produces summary statistics in a table layout. The table can have up to three dimensions: page, row, and column. Within any dimension, multiple variables can be reported one after another or hierarchically. Useful statistics that are available in PROC TABULATE include:

- N — number of observations with nonmissing values
- NMISS — number of observations with missing values
- MEAN — the arithmetic mean
- SUM — the sum
- PCTN — percent that one frequency represents of another frequency
- PCTSUM — percent that one sum represents of another sum

The essential elements to execute PROC TABULATE are outlined below (items within < > are not required):

PROC TABULATE DATA=*your dataset* <option list>;
CLASS *class variables*;
VAR *analysis variables*;
TABLE << *page expression, > row expression, > column expression </ table options* >;
WEIGHT CFWT;
RUN;

If the input file is to be limited to a specific population, a separate DATA step can precede the TABULATE, or a WHERE statement can be used within the TABULATE procedure. For example, to create a table from only respondents in catchment area 1, you would use the following statement after the PROC TABULATE statement:

WHERE CACSMPL = 1;

CLASS variables are any variables that are used for grouping; variables such as XTNEXREG, XSEXA, and CACSMPL are good examples of class variables. Class variables can be either character or numeric and typically have a discrete number of values. Unless MISSING is specified in the options list in the PROC TABULATE statement, any observations with a missing CLASS variable will be dropped from the table.

The VAR statement identifies all analysis variables for a table. Analysis variables must be numeric and can be either discrete or continuous. SAS excludes missing values when computing statistics such as means and percentages.

The WEIGHT statement identifies the numeric variable whose value is used for weighting each *analysis* variable. In the annual HCSDB for 2007, the weight variable is CFWT.

The TABLE statement defines the table features. Every variable listed in this statement **must** be classified as either a class variable or an analysis variable in the CLASS or VAR statements. A comma separates each table dimension (page, row, and column). If there are three dimensions, the first is the page, the second is the row, and the last is the column. If there are only two dimensions, the first is the row and the second is the column. Tables with only one dimension are in column form. Each dimension expression is composed of the same following elements:

- Analysis variables
- Class variables
- The universal class variable ALL, which summarizes the class variables in the same group or dimension
- Keyword for the statistic to be performed, such as MEAN, SUM, or PCTSUM
- A format modifier, which defines how to format values in cells. For example, F=8.2 will present values with a maximum of 8 positions and 2 digits to the right of the decimal.
- Labels, which temporarily replace variable names and statistic keywords. These labels have the form ='*label*'; for example, XTNEXREG='TNEX Region' or MEAN=' ' (to eliminate the word MEAN from the headings).
- Crossing operator * (asterisk). The asterisk is used to cross elements within the same dimension. For example, you would use XENRLLMT*XSEXA to cross enrollment status by sex. The asterisk is also used to connect the statistic (e.g., MEAN, SUM) to the appropriate dimension; for example, to calculate the mean of respondents' satisfaction with all health care in the last 12 months, you would use H07037 *MEAN.
- Denominator definitions are enclosed by < > (brackets).
- Concatenation operator is a single space between elements in a dimension. For example, to concatenate satisfaction with all health care in the last 12 months with satisfaction with health plan, you would use H07037 H07048.
- Grouping is accomplished with parentheses. Below is an example of grouping, concatenation, and crossing within a single dimension:

  (XBNFGRP ALL)*XSEXA

The SAS Display Manager System

The SAS Display Manager system provides an interactive tool for running SAS commands, like those given above, in the Windows environment. Double clicking the SAS icon on the desktop begins the SAS session. When you first enter SAS version 8, the following screen opens.

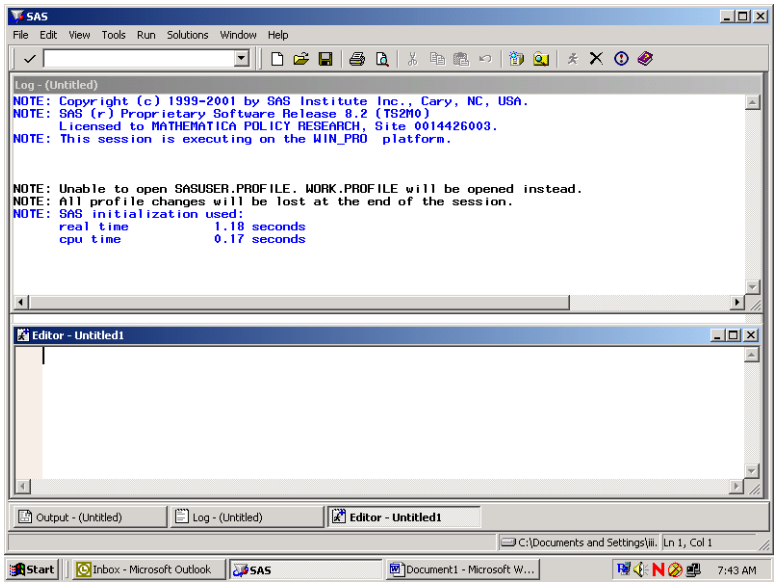

The screen is divided into two windows, a Log window above and an Editor window below.

The Window Bar at the bottom of the screen includes tabs for the Log and Editor windows with an additional tab for the Output Window. Clicking on the Output tab will open the Output window. The instructions in this document will outline options for setting up the Editor and for displaying the windows themselves.

The default editor for version 8 is the SAS Enhanced Editor which is color coded to check SAS syntax. Another editing option is to use the Program Editor which includes line editing options. We will describe procedures for setting up the Program Editor.

Click on View and select Program Editor as in the following:

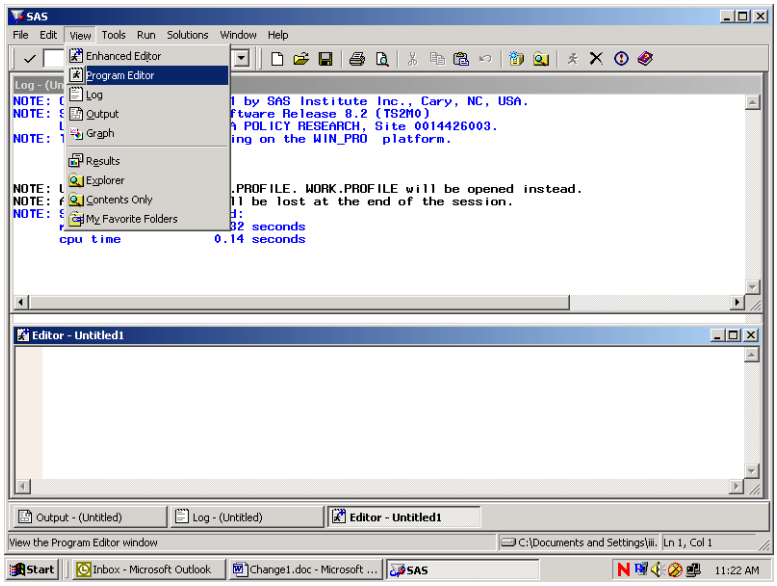

The lower Editor Window has now changed to Program Editor as in the following screen:

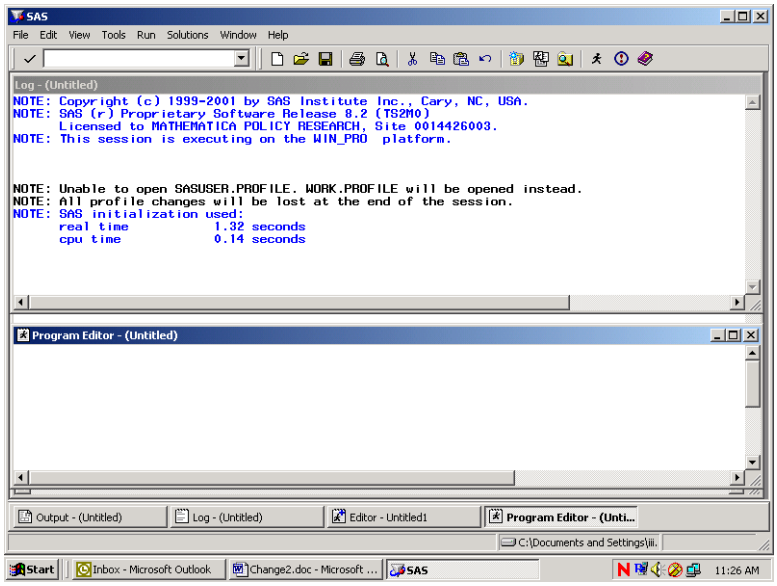

Open the Tools menu and choose Options and preferences.

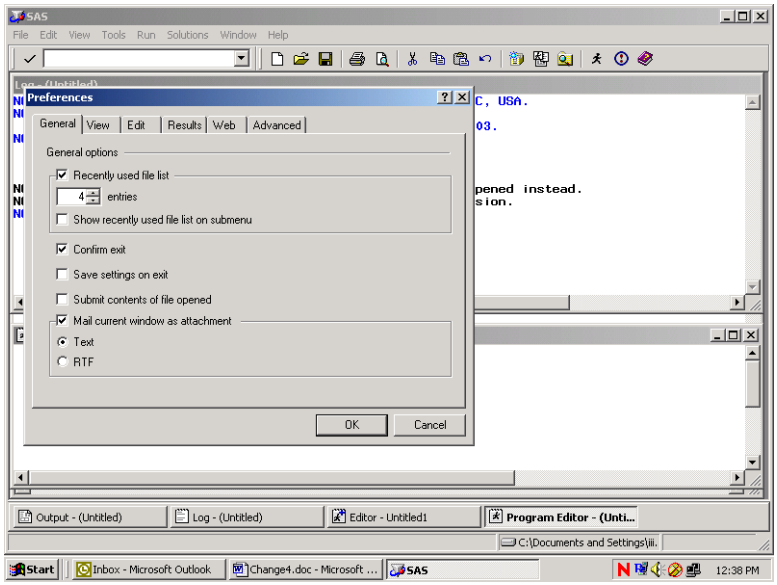

Many of these settings are system default options. To add a command line to the three windows, do the following. Click on the View tab and click in the box opposite **Command Line** as follows:

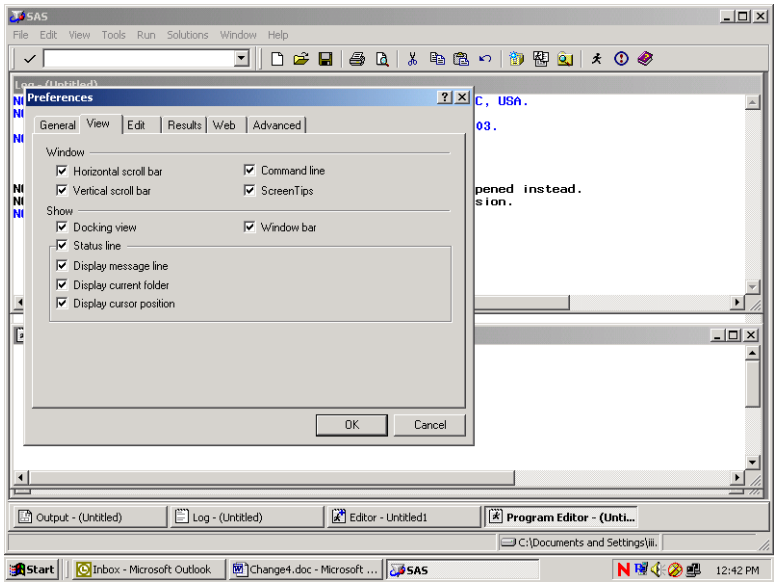

Click on OK and a command line will be added as in the screen below.

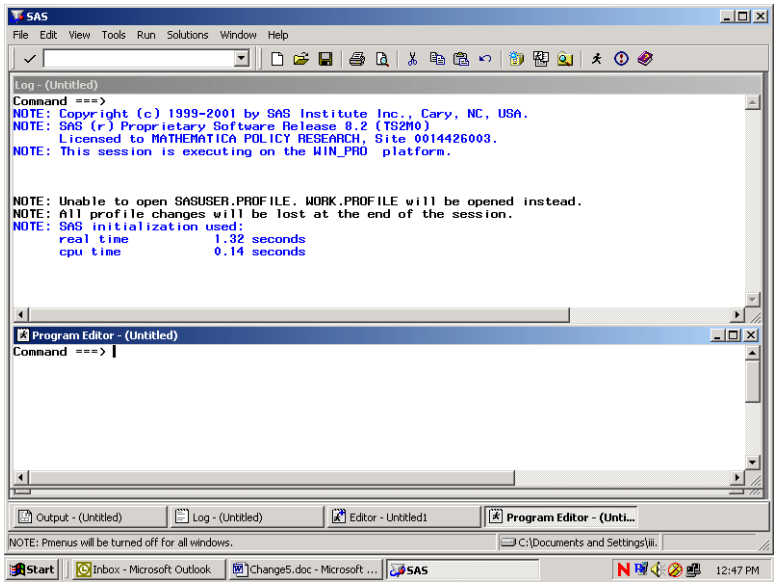

Each window shows the word **Command** followed by an arrow. Commands may be typed at this location. To arrive at the command line, depress the **Home** button on your keyboard. The cursor will appear opposite the arrow.

Toggling among the windows may be accomplished by typing the desired window name at the command line and pressing **Enter**. SAS recognizes **Pgm** as the abbreviated reference to the Program Editor and **Out** as a shortened name for the Output window. A few keystrokes allow you to navigate among the windows. For example, the command line lets you continue to customize our SAS session as follows.

In order to more easily distinguish between the SAS windows, it may be preferable to change the background color of selected windows. As an example, set the background color of the Log window to yellow and the Output window to gray. Press the **Home** key to arrive at the command line. Type **Log** opposite the arrow to toggle to the Log window. Type the command, ***color back yellow*** (or some other color) on the command line. Your screen will resemble the following.

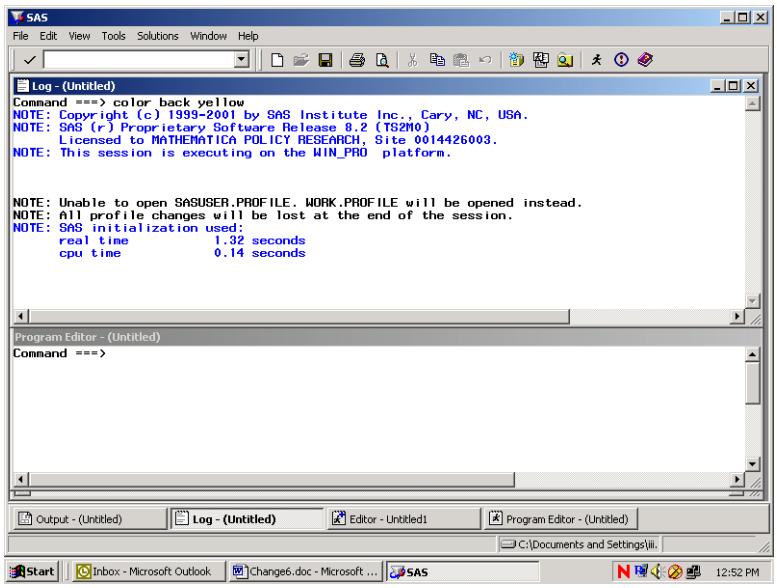

Press **Enter** to process the commands and the window will shade to yellow. Toggle to the Output window by typing **Out** and keying **Enter**. Type ***color back gray*** and key **Enter**. Return to the Program Editor and the screen will look like the following.

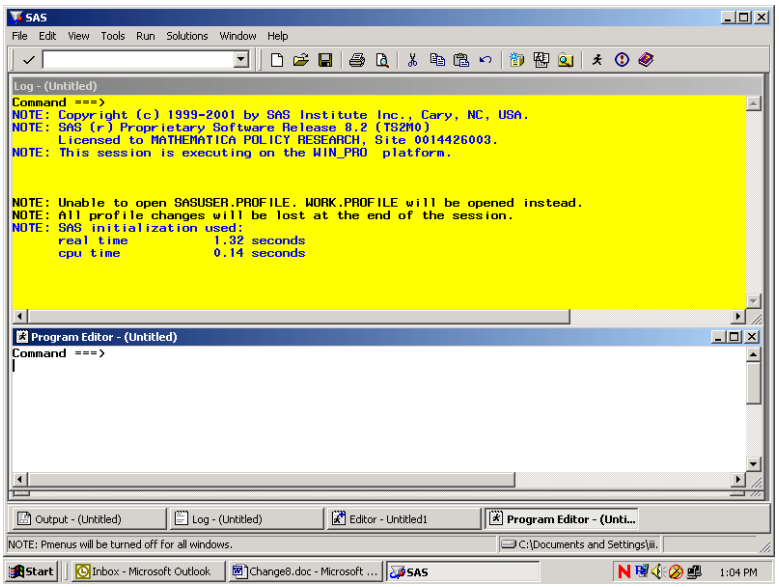

All SAS statements for building and processing SAS datasets are typed into the Program editor. A SAS session may involve typing statements like the ones above for library reference, computing new variables, data steps, etc. Entering a long series of statements in such a small space may be awkward, so another arrangement for the windows may be preferable.

Cascading the windows is one option. To cascade the windows, open the **Window** menu, and choose **Cascade** as indicated in the following.

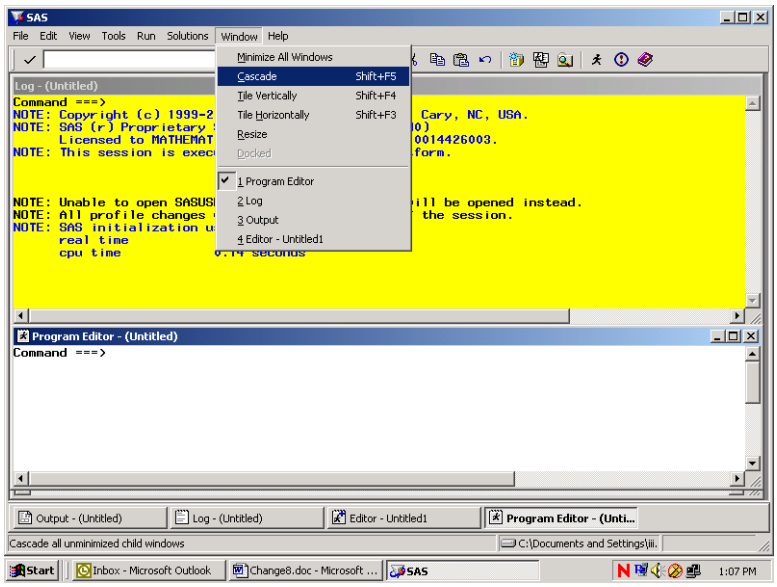

Clicking the option Cascade produces the following result.

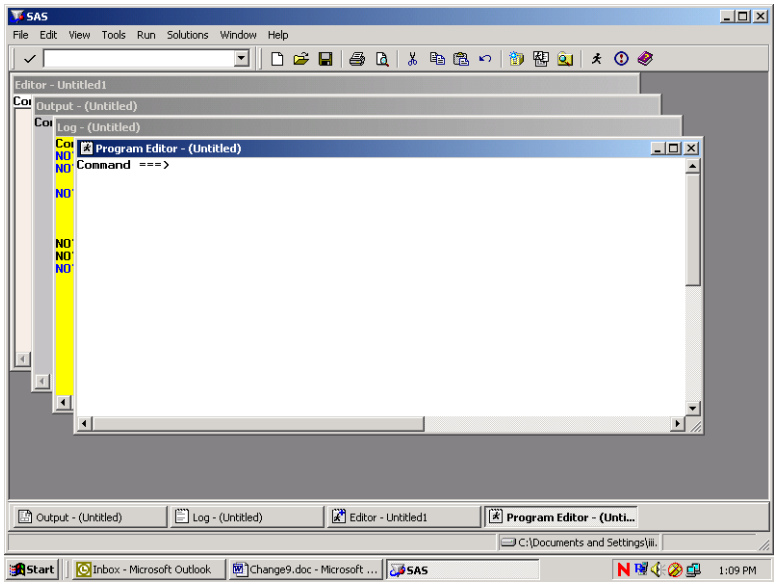

Each window is partly superimposed on the other. The colors distinguish between windows at a glance. With the Program Editor in front, SAS statements may be typed there with relative ease. As a final option, you can enlarge the Program Editor to fill the entire screen. At the command line, type ***zoom*** as in the following:

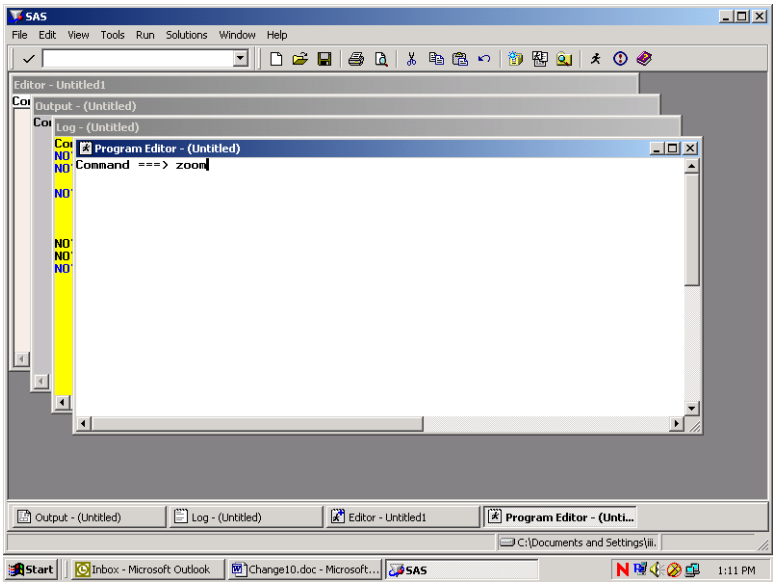

The window changes to fill the screen.

One more option for customizing screens is explained below. This involves adding line numbers to the editing environment in the Program Window. After adding the line numbers, many useful line-editing commands become available (see the SAS Manual). At the **Command** line type “numbers on” as in the following screen.

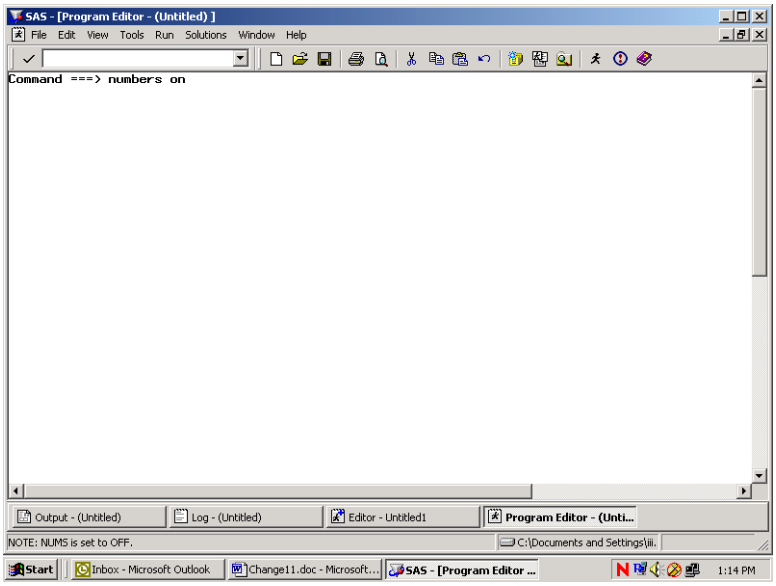

The line numbers appear at the left of the full screen Program Editor as in the screen below, and the SAS statements can be typed into the screen and edited.

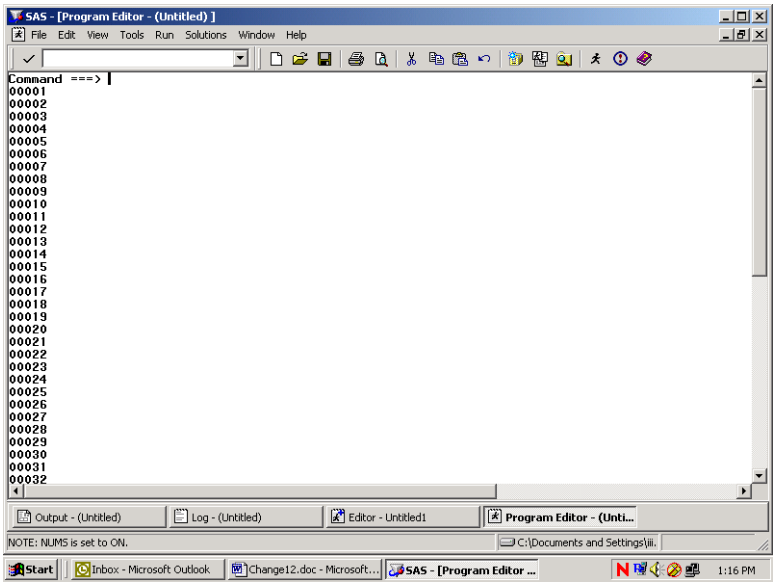

Below is an example of a PROC TABULATE to construct a table of health status and satisfaction with health plan by beneficiary group and gender for respondents in TNEX region 3. Beneficiary group (XBNFGRP) and sex (XSEXA) are both class variables with a discrete number of values. The columns of the table are beneficiary group broken out by sex, a total for each beneficiary group, and a region total. The variables (H07048 and H07066) are the analysis variables appearing as the rows of the table. The statistic that we want to see is the weighted mean of these variables for each group in the table and for the entire region as a whole.

Enter the following SAS statements into the **Program Editor**.

```
OPTIONS PS=79 LS=95;
LIBNAME IN 'C:\FILES\DoD\ADULT 2007';
LIBNAME LIBRARY 'C:\FILES\DoD\ADULT 2007\FMTLIB';
PROC TABULATE DATA=IN.HCS07A_1;
WHERE XTNEXREG = 3;   /* limit to TNEX Region 3  */
CLASS XBNFGRP XSEXA;
VAR H07048 H07066;
WEIGHT FWT;
TABLE (H07048 H07066)*MEAN,    /* Row Dimension */
          XBNFGRP*(XSEXA ALL)  ALL;    /* Column Dimension */
TITLE "Table 4.1";
TITLE2' Constructed Beneficiary Group by Gender for TNEX Region 3';
RUN;
```

Key **Home** and type the command **SUBMIT** on the Command Line. **Submit** instructs the SAS system to process the commands written in the Program Editor. Your screen should resemble the following.

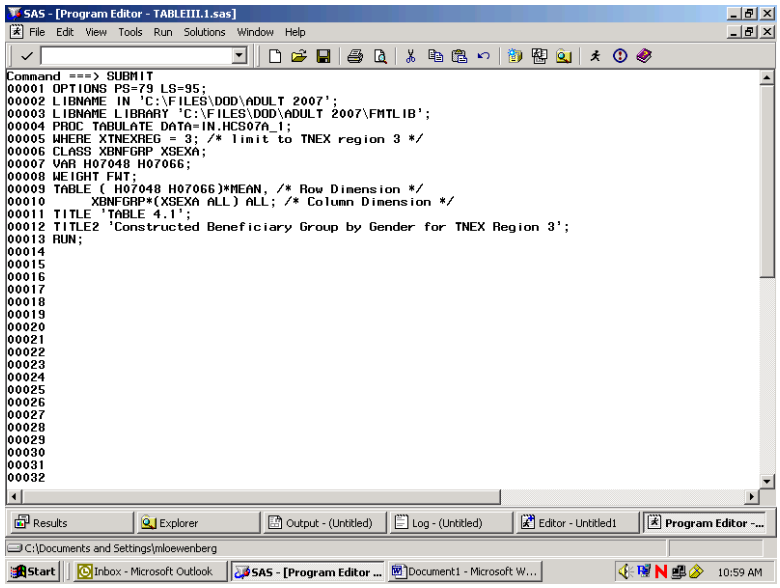

Enter the Submit command, and the SAS statements disappear from the Program Editor. If a table is successfully produced, the Output window will open and the table will be displayed. If no output is produced, then SAS has encountered an error. SAS statements about the error can be seen and evaluated in the Log window. In all cases, the Log window should be carefully examined after SAS statements are processed. SAS may produce a table even if there are errors in the program, so the table may not be correct.

No table was produced for this run. The error is indicated in the Log Window as shown below.

```
SAS - [Log - (Untitled) ]
File Edit View Tools Solutions Window Help
Command ===>
27   OPTIONS PS=79 LS=95;
28   LIBNAME IN 'C:\FILES\DOD\ADULT 2007';
NOTE: Libref IN was successfully assigned as follows:
      Engine:        V6
      Physical Name: C:\FILES\DOD\ADULT 2007
29   LIBNAME LIBRARY 'C:\FILES\DOD\ADULT 2007\FMTLIB';
NOTE: Libref LIBRARY was successfully assigned as follows:
      Engine:        V6
      Physical Name: C:\FILES\DOD\ADULT 2007\FMTLIB

30   PROC TABULATE DATA=IN.HCS07A_1;
31   WHERE XTNEXREG = 3; /* limit to TNEX region 3 */
32   CLASS XBNFGRP XSEXA;
33   VAR H07048 H07066;
34   WEIGHT FWT;
ERROR: Variable FWT not found.
35   TABLE ( H07048 H07066)*MEAN, /* Row Dimension */
36         XBNFGRP*(XSEXA ALL) ALL; /* Column Dimension */
37   TITLE 'TABLE 4.1';
38   TITLE2 'Constructed Beneficiary Group by Gender for TNEX Region 3';
39   RUN;

NOTE: The SAS System stopped processing this step because of errors.
NOTE: PROCEDURE TABULATE used:
      real time           0.01 seconds
      cpu time            0.00 seconds
Results | Explorer | Output - (Untit... | Log - (Untitle... | Editor - Untitled1 | Program Editor... | Editor - Untitled2
C:\Documents and Settings\mloewenberg
Start | Faces - Microsoft Outlook | SAS - [Log - (Untitled) ] | replace1.doc - Microsoft ... | 11:37 AM
```

The variable F*WT* was not found in the dataset. Type **Pgm** on the Command line to return to the Program Editor. Type **Recall** on the Command line and the program statements will reappear in the window.

You can correct the error by entering CFWT, the correct variable name, in the weight statement. Then, rerun the procedure.

The corrected program produces the following output.

SAS - [Output - (Untitled)]

TABLE 4.1 10:57 Tuesday, November 13, 2007 1
Constructed Beneficiary Group by Gender for TNEX Region 3

		Constructed Beneficiary Group				
		Active Duty <65			Family of Active <65	
		Male or Female - R			Male or Female - R	
		Male	Female	All	Male	Female
Rating of all experience with hlth plan	Mean	7.17	7.35	7.20	7.72	7.58
In gnrl, how would you rate ovrall hlth	Mean	3.85	3.79	3.84	3.60	3.73

(Continued)

The result of this process is Table 4.1.

Note that the TITLE statement defines the heading for each page. Titles of more than one line are entered as TITLE, TITLE2, etc.

Table 4.1
Constructed Beneficiary Group by Gender for TNEX Region 3

		Constructed Beneficiary Group				
		Active Duty <65			Family of Active <65	
		Male or Female - R			Male or Female - R	
		Male	Female	All	Male	Female
Rating of all experience with hlth plan	Mean	7.17	7.35	7.20	7.72	7.58
In gnrl, how would you rate ovrall hlth	Mean	3.85	3.79	3.84	3.60	3.73

(Continued)

Table 4.1
Constructed Beneficiary Group by Gender for TNEX Region 3

		Constructed Beneficiary Group				
			Ret/Surv/Fam <65			Ret/Surv/Fam 65+
		Family of Active <65	Male or Female - R			Male or Female - R
		All	Male	Female	All	Male
Rating of all experience with hlth plan	Mean	7.60	7.74	7.91	7.82	8.87
In gnrl, how would you rate ovrall hlth	Mean	3.72	3.40	3.48	3.44	3.31

(Continued)

Table 4.1
Constructed Beneficiary Group by Gender for TNEX Region 3

		Constructed Beneficiary Group		
		Ret/Surv/Fam 65+		
		Male or Female - R Female	All	All
Rating of all experience with hlth plan	Mean	9.08	8.97	7.94
In gnrl, how would you rate ovrall hlth	Mean	3.13	3.22	3.52

Using Formats

The format library is the key to interpreting values of discrete variables. For example, in the program above, the format library found at C:\FILES\DoD\ADULT 2007\FMTLIB indicates that a Value of 1 for XSEXA means male, and a value of 2 for XSEXA means female. Similarly, if XBNFGRP equals 1, the respondent is active duty; if XBNFGRP equals 2, the respondent is a family member of active duty personnel; if XBNFGRP equals 3, the respondent is an under-65 retiree or a survivor or one of their family members; if XBNFGRP equals 4, the respondent is a 65-or-over retiree, survivor, or one of their family members.

Since formats are associated with the variables in the HCSDB, formatting is automatic as long as SAS can locate the format library. Error messages will result if the LIBNAME LIBRARY statement is not present. If the format library is not available for some reason, use the statement

FORMAT _ALL_;

within the PROC TABULATE to prevent SAS from searching for the missing format library. The default formats in the format library were used to produce the table described in the previous section.

Table Appearance

Format modifiers and temporary labels improve the appearance of a table. In Table 4.1, the values of the statistics are of the form x.xx. If each cell is defined to be six positions wide with two positions to the right of the decimal, there is adequate space plus some extra room to keep the table from looking crowded. This is done by crossing the statistic with the format modifier:

MEAN*F=6.2

Labels are attached to all variables in the HCSDB. You can use temporary labels to override the label within the SAS dataset. It is not always necessary to use both the variable label and the formatted values for each value of a class variable. In the previous example, the formatted values of XBNFGRP

are active duty, family members of active duty, etc. which we know to be beneficiary groups; the title also tells you that these are beneficiary groups. The table can be made attractive by deleting the heading for XBNFGRP by including a blank for the temporary label:

XBNFGRP=' '

Similarly, because the statistic being reported here is a mean, you do not need MEAN on each row. You can add or eliminate a label and include a format modifier to the same variable:

MEAN=' '*F=6.2

The headings for XSEXA and ALL can be improved:

XSEXA='Gender'
ALL='Group Total' for the ALL that is crossed with XBNFGRP
ALL='Total' for the TNEX Region 3 total

The new program looks like this:

```
OPTIONS PS=79 LS=95;
LIBNAME IN 'C:\FILES\DoD\ADULT 2007';
LIBNAME LIBRARY 'C:\FILES\DoD\ADULT 2007\FMTLIB';
PROC TABULATE DATA=IN.HCS07A_1;
WHERE XTNEXREG = 3;   /* limit to TNEX Region 3  */
CLASS XBNFGRP XSEXA;
VAR H07048 H07066;
WEIGHT CFWT;
TABLE (H07048 H07066)*MEAN=' '*F=6.2,    /* Row Dimension */
            /* Column Dimension */
            XBNFGRP=' '*(XSEXA='Gender' ALL='Group Total')
            ALL='Total';

TITLE "Table 4.2";
TITLE2 'Constructed Beneficiary Group by Gender for TNEX Region 3';
RUN;
```

Typing these statements into the Program Window produces the following screen.

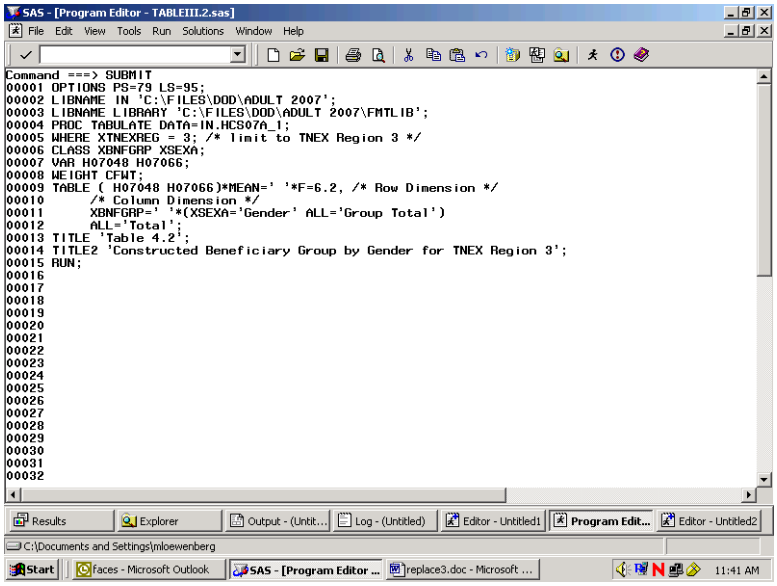

After the **Submit** command is entered, the following table is displayed in the Output window.

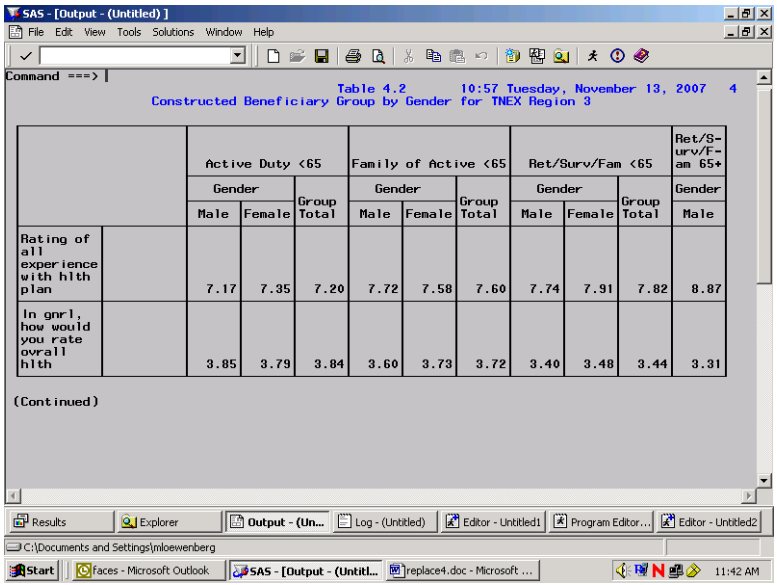

The resulting output is in Table 4.2.

Table 4.2

Constructed Beneficiary Group by Gender for TNEX Region 3

	Active Duty <65			Family of Active <65			Ret/Surv/Fam <65			Ret/Surv-/urv/F-am 65+
	Gender		Group	Gender		Group	Gender		Group	Gender
	Male	Female	Total	Male	Female	Total	Male	Female	Total	Male
Rating of all experience with hlth plan	7.17	7.35	7.20	7.72	7.58	7.60	7.74	7.91	7.82	8.87
In gnrl, how would you rate ovrall hlth	3.85	3.79	3.84	3.60	3.73	3.72	3.40	3.48	3.44	3.31

(Continued)

Table 4.2

Constructed Beneficiary Group by Gender for TNEX Region 3

	Ret/Surv/Fam 65+		
	Gender		Group
	Female	Total	Total
Rating of all experience with hlth plan	9.08	8.97	7.94
In gnrl, how would you rate ovrall hlth	3.13	3.22	3.52

Although the label for MEAN is deleted, there is still a space in the table for this label. You can eliminate this blank space by using the TABLE option of ROW=FLOAT. SAS row headings are automatically allocated; you can override this by using the TABLE option of RTS=n where n is an integer value specifying the number of print positions to be used for row headings. If you decide that we don't need the label 'Gender' for XSEXA because 'male' and 'female' are self-explanatory, the revised program is as follows:

```
OPTIONS PS=79 LS=95;
LIBNAME IN 'C:\FILES\DoD\ADULT 2007';
LIBNAME LIBRARY 'C:\FILES\DoD\ADULT 2007\FMTLIB';
PROC TABULATE DATA=IN.HCS07A_1;
WHERE XTNEXREG = 3;   /* limit to TNEX Region 3  */
CLASS XBNFGRP XSEXA;
VAR H07048 H07066;
WEIGHT CFWT;
TABLE (H07048 H07066)*MEAN=' '*F=6.2,    /* Row Dimension */
/* Column Dimension */
XBNFGRP=' '*(XSEXA=' ' ALL='Group Total')
ALL='Total' / ROW=FLOAT   RTS=32;
TITLE "Table 4.3";
TITLE2' Constructed Beneficiary Group by Gender for TNEX Region 3';
RUN;
```

Typed into the Program Window, the revised program appears as follows.

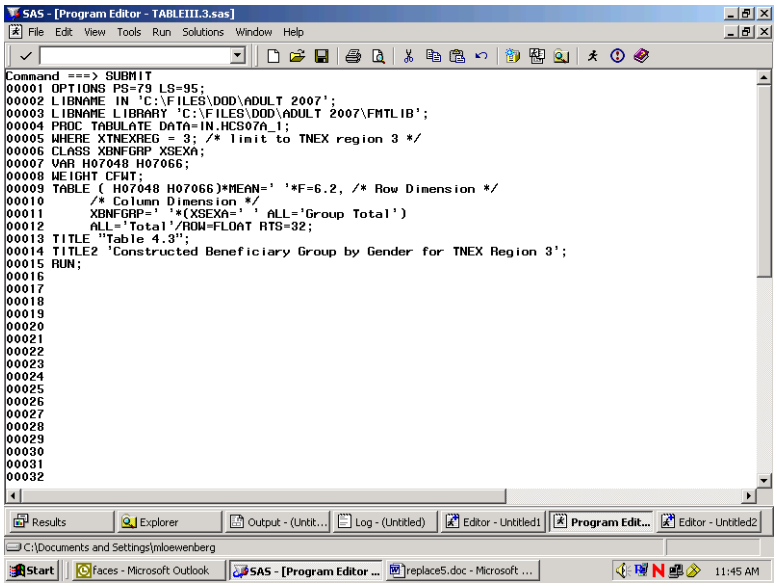

The output table is displayed in the Output Window as follows.

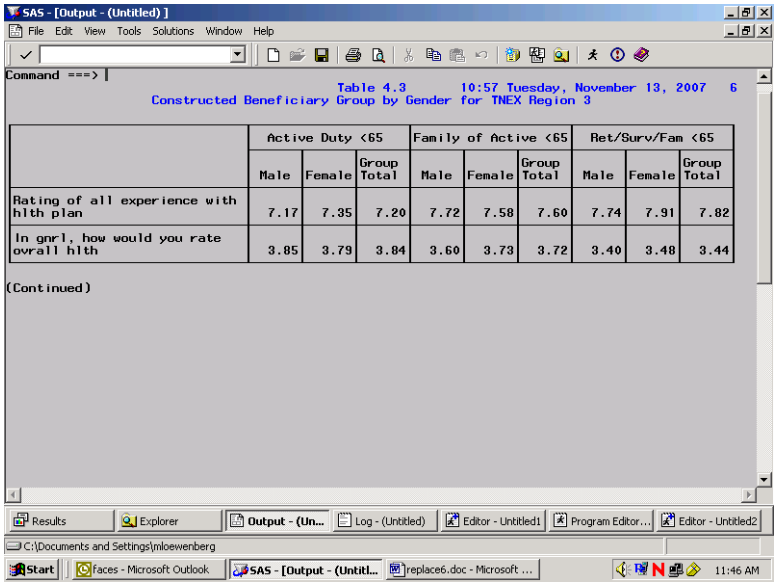

Table 4.3 10:57 Tuesday, November 13, 2007 6
Constructed Beneficiary Group by Gender for TNEX Region 3

	Active Duty <65			Family of Active <65			Ret/Surv/Fam <65		
	Male	Female	Group Total	Male	Female	Group Total	Male	Female	Group Total
Rating of all experience with hlth plan	7.17	7.35	7.20	7.72	7.58	7.60	7.74	7.91	7.82
In gnrl, how would you rate ovrall hlth	3.85	3.79	3.84	3.60	3.73	3.72	3.40	3.48	3.44

(Continued)

The result is Table 4.3.

Table 4.3

Constructed Beneficiary Group by Gender for TNEX Region 3

	Active Duty <65			Family of Active <65			Ret/Surv/Fam <65		
	Male	Female	Group Total	Male	Female	Group Total	Male	Female	Group Total
Rating of all experience with hlth plan	7.17	7.35	7.20	7.72	7.58	7.60	7.74	7.91	7.82
In gnrl, how would you rate ovrall hlth	3.85	3.79	3.84	3.60	3.73	3.72	3.40	3.48	3.44

(Continued)

Table 4.3

Constructed Beneficiary Group by Gender for TNEX Region 3

	Ret/Surv/Fam 65+			
	Male	Female	Group Total	Total
Rating of all experience with hlth plan	8.87	9.08	8.97	7.94
In gnrl, how would you rate ovrall hlth	3.31	3.13	3.22	3.52

Calculating Percents

When calculating percentages, it is necessary to appropriately define the denominator. To calculate a column percentage, the denominator definition must include all *class* variables that define the *row*. For example, if you want to look at the percentage of people in your region and each of the catchment areas who answered yes (or no) to question 14, 'In the last 12 months, did you see a specialist?', your TABLE statement in the TABULATE procedure would look like this:

```
WHERE XTNEXREG = 2;
TABLE H07014 ALL='Total',
(All='TNEX Region Total'  CACSMPL)*PCTN<H07014  ALL>='Percent';
```

Table 4.4 includes a program and its output for calculating column percentages. The program statements in the Program Editor appear as follows.

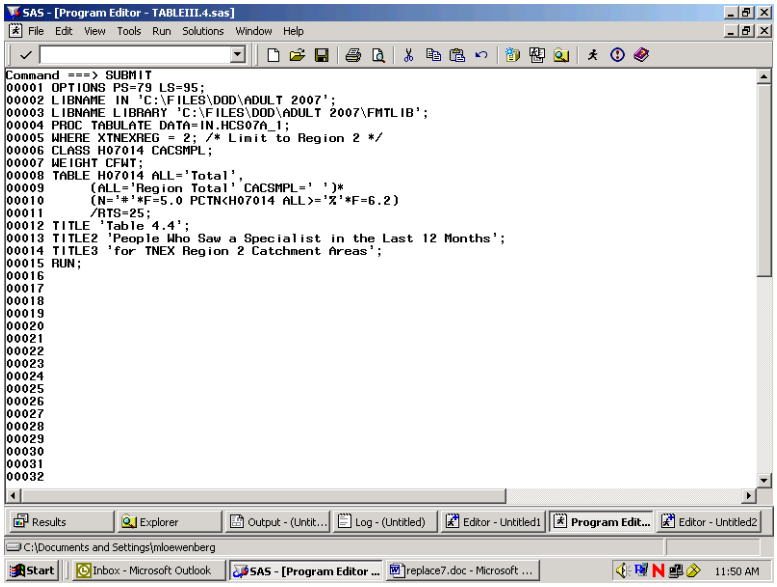

The submitted statements produce the following output.

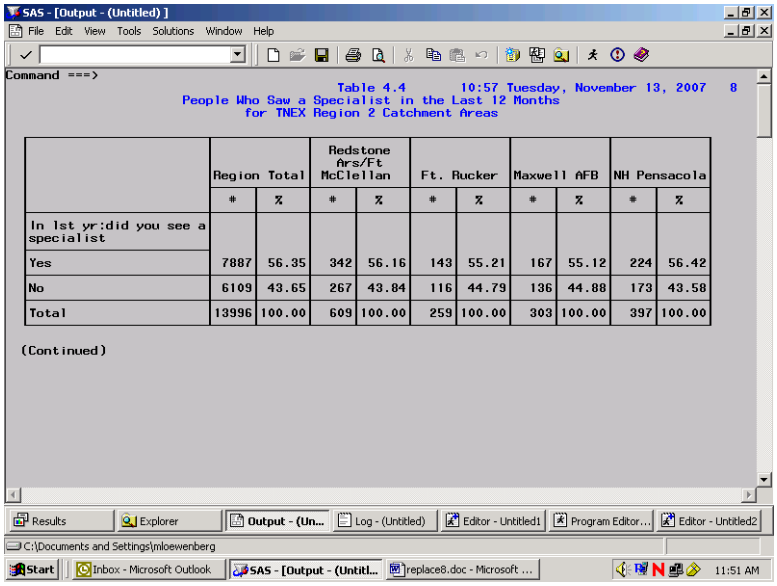

Table 4.4 10:57 Tuesday, November 13, 2007 8
People Who Saw a Specialist in the Last 12 Months
for TNEX Region 2 Catchment Areas

	Region Total		Redstone Ars/Ft McClellan		Ft. Rucker		Maxwell AFB		NH Pensacola	
	#	%	#	%	#	%	#	%	#	%
In 1st yr:did you see a specialist										
Yes	7887	56.35	342	56.16	143	55.21	167	55.12	224	56.42
No	6109	43.65	267	43.84	116	44.79	136	44.88	173	43.58
Total	13996	100.00	609	100.00	259	100.00	303	100.00	397	100.00

(Continued)

Table 4.4
People Who Saw a Specialist in the Last 12 Months
for TNEX Region 2 Catchment Areas

	TNEX Region Total		Redstone Ars/Ft McClellan		Ft. Rucker		Maxwell AFB		NH Pensacola	
	#	%	#	%	#	%	#	%	#	%
In 1st yr:did you see a specialist										
Yes	7887	56.35	342	56.16	143	55.21	167	55.12	224	56.42
No	6109	43.65	267	43.84	116	44.79	136	44.88	173	43.58
Total	13996	100.00	609	100.00	259	100.00	303	100.00	397	100.00

(Continued)

Table 4.4
People Who Saw a Specialist in the Last 12 Months
for TNEX Region 2 Catchment Areas

	NH Jacksonville/Key West		Eglin AFB		Tyndall AFB		MacDill AFB		Patrick AFB		Ft. Gordon	
	%	#	%	#	%	#	%	#	%	#	%	#
In lst yr:did you see a specialist												
Yes	53.28	180	52.17	238	46.85	161	54.95	159	61.15	192	58.01	
No	46.72	165	47.83	270	53.15	132	45.05	101	38.85	139	41.99	
Total	100.00	345	100.00	508	100.00	293	100.00	260	100.00	331	100.00	

(Continued)

Table 4.4
People Who Saw a Specialist in the Last 12 Months
for TNEX Region 2 Catchment Areas

	Ft. Benning		Ft. Stewart		Robins AFB		Barksdale AFB		Ft. Polk		Keesler AFB	
	#	%	#	%	#	%	#	%	#	%	#	
In lst yr:did you see a specialist												
Yes	109	49.32	111	48.47	126	52.72	125	51.44	115	50.66	153	
No	112	50.68	118	51.53	113	47.28	118	48.56	112	49.34	142	
Total	221	100.00	229	100.00	239	100.00	243	100.00	227	100.00	295	

(Continued)

Table 4.4
People Who Saw a Specialist in the Last 12 Months
for TNEX Region 2 Catchment Areas

	Keesler AFB		Tinker AFB		Ft. Sill		Shaw AFB		NH Charleston		NH Beaufort	
	%	#	%	#	%	#	%	#	%	#	%	#
In lst yr:did you see a specialist												
Yes	51.86	251	48.18	145	48.17	123	52.12	184	45.21	91	53.22	
No	48.14	270	51.82	156	51.83	113	47.88	223	54.79	80	46.78	
Total	100.00	521	100.00	301	100.00	236	100.00	407	100.00	171	100.00	

(Continued)

Table 4.4
People Who Saw a Specialist in the Last 12 Months
for TNEX Region 2 Catchment Areas

	Ft. Jackson		Brooke AMC-Ft. Sam Houston		Ft. Hood		Dyess AFB		Laughlin AFB/Sheppard AFB		Lackland AFB	
	#	%	#	%	#	%	#	%	#	%	#	
In lst yr:did you see a specialist												
Yes	175	59.73	247	61.14	147	49.00	258	55.48	154	55.80	238	
No	118	40.27	157	38.86	153	51.00	207	44.52	122	44.20	139	
Total	293	100.00	404	100.00	300	100.00	465	100.00	276	100.00	377	

(Continued)

Table 4.4
People Who Saw a Specialist in the Last 12 Months
for TNEX Region 2 Catchment Areas

	Lackl-and AFB	NH Corpus Christi	Randolph AFB	NBHC Mayport	Out of catchment-south
	%	# %	# %	# %	# %
In lst yr:did you see a specialist					
Yes	63.13	132 49.44	160 52.29	115 49.15	2654 63.55
No	36.87	135 50.56	146 47.71	119 50.85	1522 36.45
Total	100.00	267 100.00	306 100.00	234 100.00	4176 100.00

The statistic N is included with PCTN to make it easier to verify that the denominator definitions have been set up properly. After you check to see that the percentages are accurate, the N statistic can be removed. Note that the output for Table 4.4 is unweighted. The N statistic (and PCTN statistic) is always unweighted even if a WEIGHT statement is included.

Similarly, if you want to look at the percentage of TRICARE enrollees (and non-enrollees) by gender who report seeing a specialist in the past 12 months, this would be a row percentage. To calculate a row percentage, the denominator definition must include all *class* variables that define the c*olumn*. Your TABLE statement would look like this:

```
TABLE H07014 ALL='Total',
XENRLLMT *(XSEXA=' ' All='Group Total')*
PCTN<XENRLLMT*XSEXA  XENRLLMT*ALL>='Percent';
```

Notice that there are no parentheses used in the denominator definition. Because parenthetical groupings are not allowed in the denominator definition, all crossings and concatenations must be included. As noted above, the N and PCTN statistic are unweighted counts of CLASS variables. If you want to produce a weighted count and percentage for this table, you would include CFWT (the 2007 weight variable) as an analysis variable in the VAR statement and in the column crossing of the TABLE statement; the statistics to be generated should be specified as SUM and PCTSUM. A program and output to demonstrate weighted row percentages appears in Table 4.5.

The following screen shows the new program typed into the Program Editor.

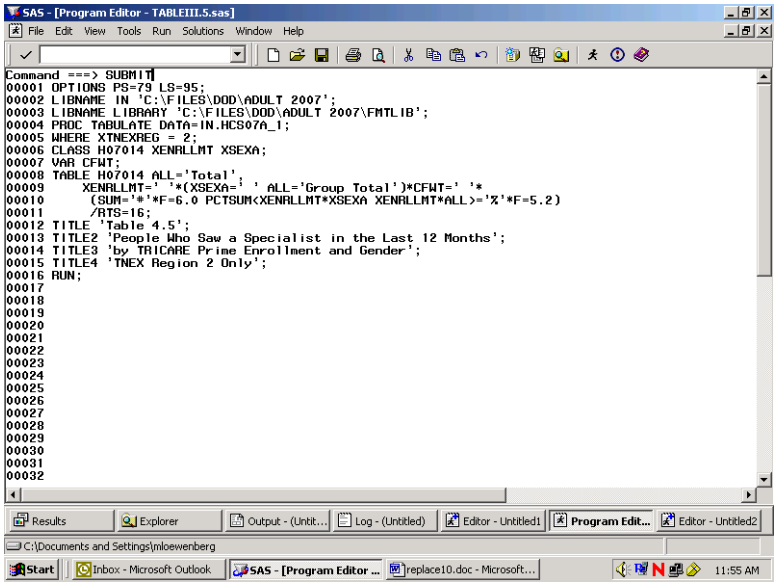

These commands produce the following output.

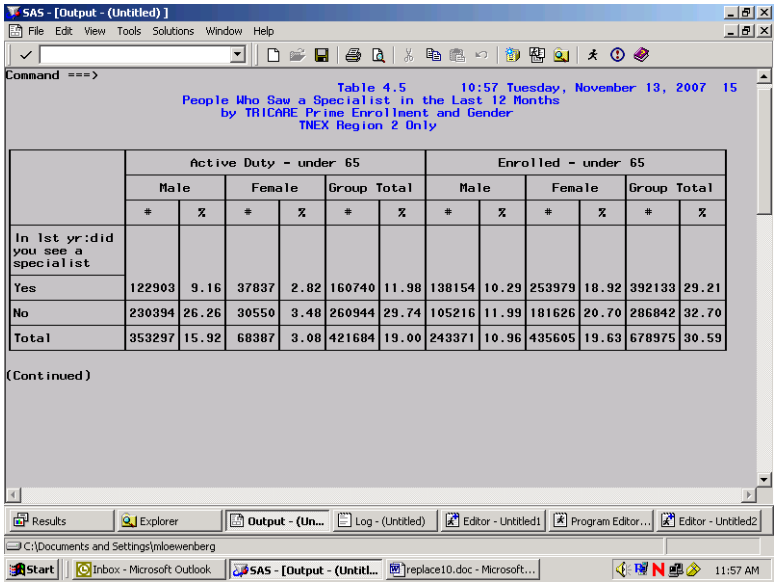

	Active Duty - under 65						Enrolled - under 65					
	Male		Female		Group Total		Male		Female		Group Total	
	#	%	#	%	#	%	#	%	#	%	#	%
In lst yr:did you see a specialist												
Yes	122903	9.16	37837	2.82	160740	11.98	138154	10.29	253979	18.92	392133	29.21
No	230394	26.26	30550	3.48	260944	29.74	105216	11.99	181626	20.70	286842	32.70
Total	353297	15.92	68387	3.08	421684	19.00	243371	10.96	435605	19.63	678975	30.59

Here, as above, the SUM statistic is included to help determine the accuracy of the denominator definition.

Additional information about running SAS is available from the SAS Institute. Please consult the appropriate manuals for more detailed information.

See Table 4.5 to view the entire table.

Table 4.5
People Who Saw a Specialist in the Last 12 Months
by TRICARE Prime Enrollment and Gender
TNEX Region 2 Only

	Active Duty - under 65						Enrolled - under 65					
	Male		Female		Group Total		Male		Female		Group Total	
	#	%	#	%	#	%	#	%	#	%	#	%
In lst yr:did you see a specialist												
Yes	122903	9.16	37837	2.82	160740	11.98	138154	10.29	253979	18.92	392133	29.21
No	230394	26.26	30550	3.48	260944	29.74	105216	11.99	181626	20.70	286842	32.70
Total	353297	15.92	68387	3.08	421684	19.00	243371	10.96	435605	19.63	678975	30.59

(Continued)

Table 4.5
People Who Saw a Specialist in the Last 12 Months
by TRICARE Prime Enrollment and Gender
TNEX Region 2 Only

	Not enrolled - under 65						Not enrolled - 65 or over					
	Male		Female		Group Total		Male		Female		Group Total	
	#	%	#	%	#	%	#	%	#	%	#	%
In lst yr:did you see a specialist												
Yes	130045	9.69	165383	12.32	295428	22.01	237155	17.67	220264	16.41	457419	34.08
No	88427	10.08	103478	11.80	191906	21.87	55701	6.35	67741	7.72	123443	14.07
Total	218473	9.84	268861	12.11	487334	21.96	292856	13.19	288006	12.98	580862	26.17

(Continued)

Table 4.5
People Who Saw a Specialist in the Last 12 Months
by TRICARE Prime Enrollment and Gender
TNEX Region 2 Only

	Enrolled - 65 or over					
	Male		Female		Group Total	
	#	%	#	%	#	%
In lst yr:did you see a specialist						
Yes	19347	1.44	17199	1.28	36546	2.72
No	4482	0.51	9688	1.10	14170	1.62
Total	23829	1.07	26887	1.21	50716	2.28

How to Make a Table Using SPSS

The 2007 Adult HCSDB dataset is in an SPSS format. SPSS is a computer software system used for data management, summarization, and analysis. SPSS can be run interactively, using menus, or in batch mode, using syntax commands. This guide instructs users on how to use SPSS dialog boxes to:

- Construct new variables
- Recode existing variables
- Select cases for analysis
- Weight cases for analysis
- Create customized tables

As you use the dialog boxes, you generate syntax automatically. This syntax may be pasted into a syntax file for future use or for modification.

Locating and opening the data file

To begin an SPSS session, double click on the SPSS icon on your desktop. The Data Editor window will open and present a blank spreadsheet like the following screen:

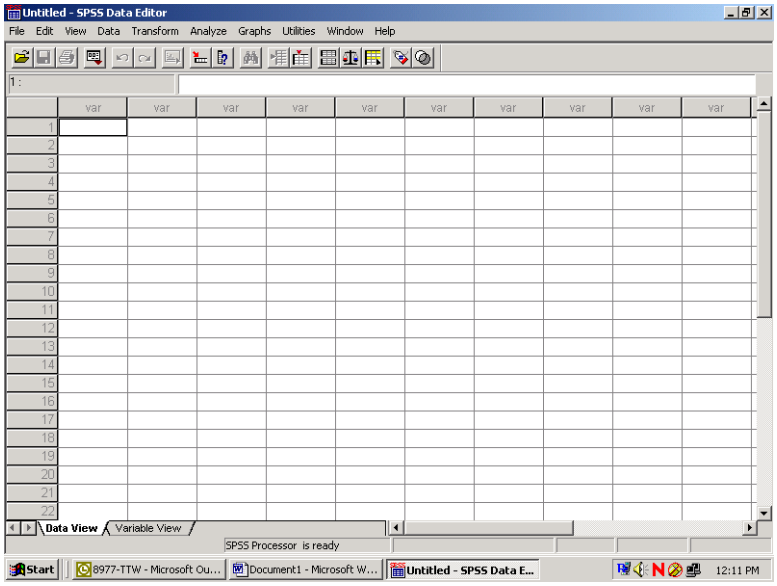

Click on File in the upper left corner to open the following menu:

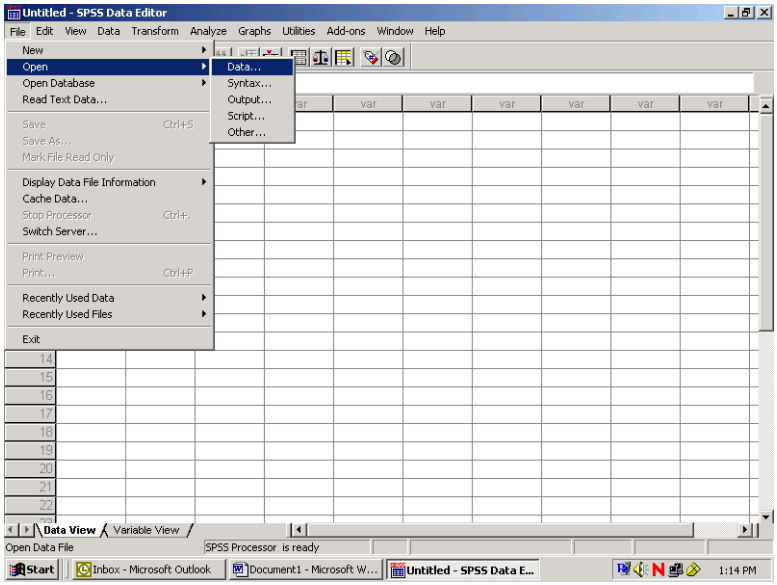

Select the **Open** option or choose a file from the list displayed. **Open** and **data** produces the following screen:

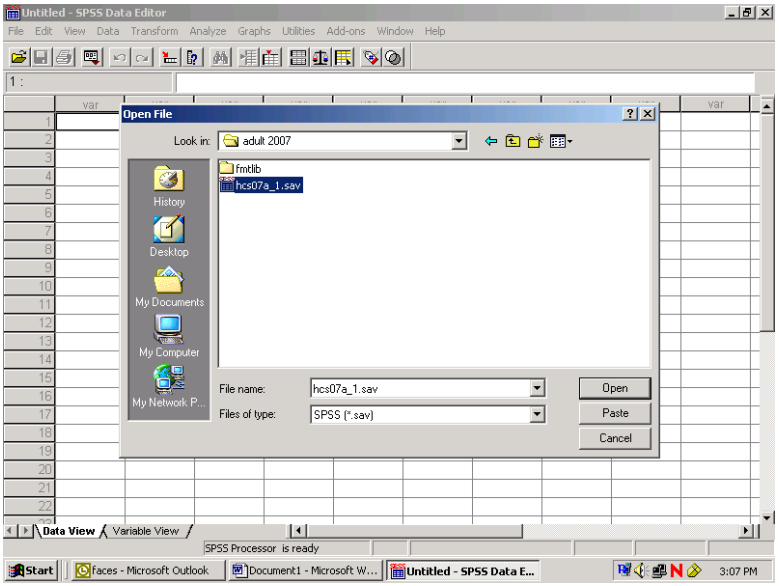

If the file is not in this directory, navigate through your folders until you locate it. Mark the file and click **Open**. You will be returned to the spreadsheet Data Editor with the file on view. The 2007 Adult HCSDB dataset has been opened and is displayed below.

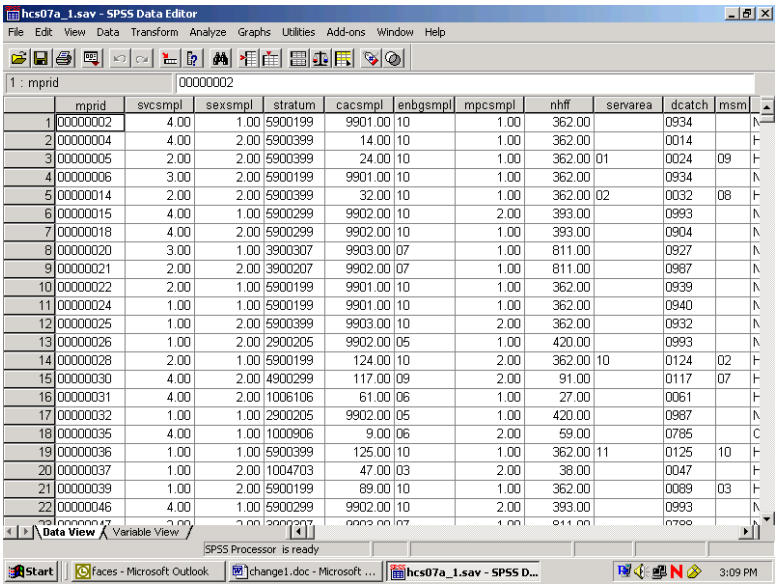

	mprid	svcsmpl	sexsmpl	stratum	cacsmpl	enbgsmpl	mpcsmpl	nhff	servarea	dcatch	msm	
1	00000002	4.00	1.00	5900199	9901.00	10	1.00	362.00		0934		N
2	00000004	4.00	2.00	5900399	14.00	10	1.00	362.00		0014		H
3	00000005	2.00	2.00	5900399	24.00	10	1.00	362.00	01	0024	09	H
4	00000006	3.00	2.00	5900199	9901.00	10	1.00	362.00		0934		N
5	00000014	2.00	2.00	5900399	32.00	10	1.00	362.00	02	0032	08	H
6	00000015	4.00	1.00	5900299	9902.00	10	2.00	393.00		0993		N
7	00000018	4.00	2.00	5900299	9902.00	10	1.00	393.00		0904		N
8	00000020	3.00	1.00	3900307	9903.00	07	1.00	811.00		0927		N
9	00000021	2.00	2.00	3900207	9902.00	07	1.00	811.00		0987		N
10	00000022	2.00	1.00	5900199	9901.00	10	1.00	362.00		0939		N
11	00000024	1.00	1.00	5900199	9901.00	10	1.00	362.00		0940		N
12	00000025	1.00	2.00	5900399	9903.00	10	2.00	362.00		0932		N
13	00000026	1.00	2.00	2900205	9902.00	05	1.00	420.00		0993		N
14	00000028	2.00	1.00	5900199	124.00	10	2.00	362.00	10	0124	02	H
15	00000030	4.00	2.00	4900299	117.00	09	2.00	91.00		0117	07	H
16	00000031	4.00	2.00	1006106	61.00	06	1.00	27.00		0061		H
17	00000032	1.00	1.00	2900205	9902.00	05	1.00	420.00		0987		N
18	00000035	4.00	1.00	1000906	9.00	06	2.00	59.00		0785		C
19	00000036	1.00	1.00	5900399	125.00	10	1.00	362.00	11	0125	10	H
20	00000037	1.00	2.00	1004703	47.00	03	2.00	38.00		0047		H
21	00000039	1.00	2.00	5900199	89.00	10	1.00	362.00		0089	03	H
22	00000046	4.00	1.00	5900299	9902.00	10	2.00	393.00		0993		N

Constructing new variables

Data can be evaluated from many different aspects. It is sometimes useful to build new variables from combinations of the existing ones and to examine their distributions.

For example, the variable in the file for beneficiary group at the time of sampling is called xbnfgrp, and the variable for sex is xsexa. The value 1 for xbnfgrp indicates that the individual is on active duty. The relationships for constructing a new variable of active duty by sex are:

Active-duty-males: ***xsexa=1 and XBNFGRP=1***

Active-duty-females: ***xsexa=2 and XBNFGRP=1***

Open the Transform menu and select Compute as in the following:

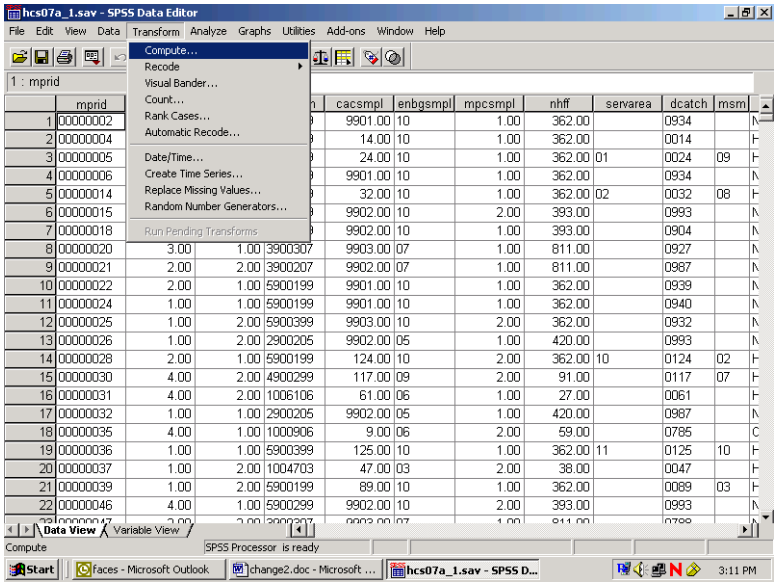

The following dialog box will open:

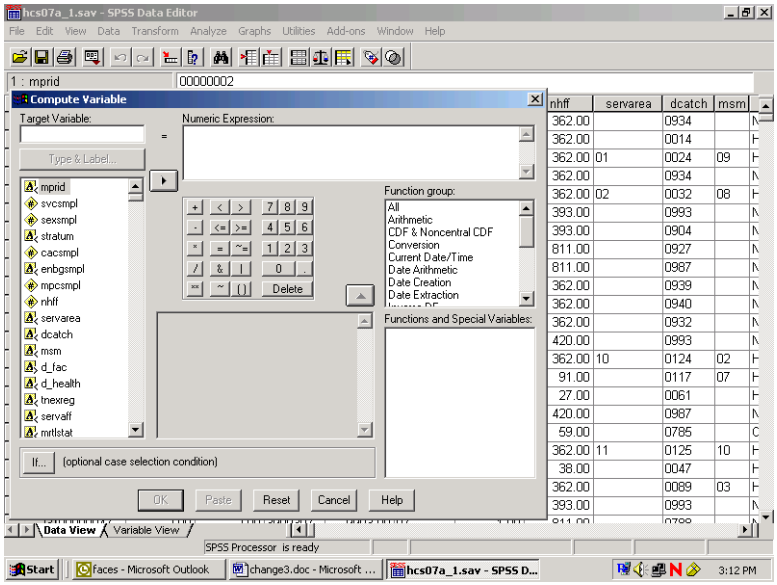

You can build the new variable in two steps to express the two conditions. The first task is to give the new variable a name and its first value. Enter the Target Variable slot and name the new variable sex_ad. Next, assign the value 1 to sex_ad by entering it into the slot for Numeric Expression. Your screen should look like the following:

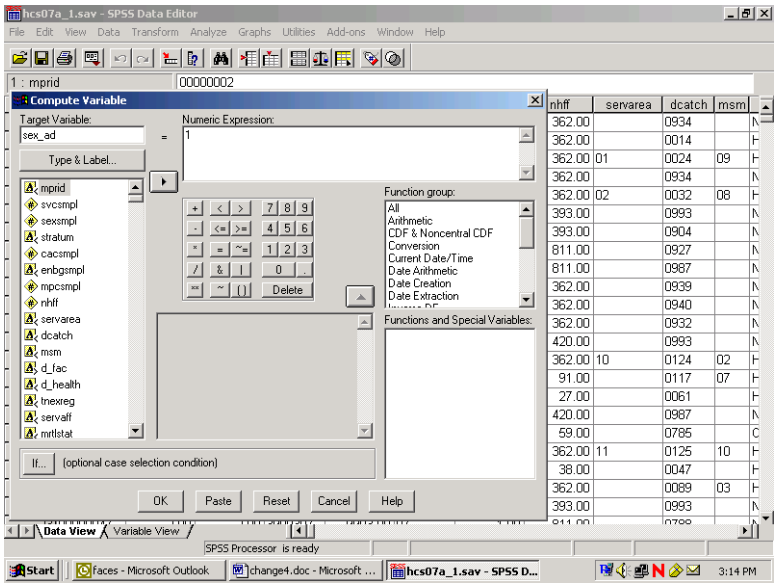

Once you we have assigned the value 1 to sex_ad, you can build the condition that qualifies the assignment. Click on If and open the following dialog box:

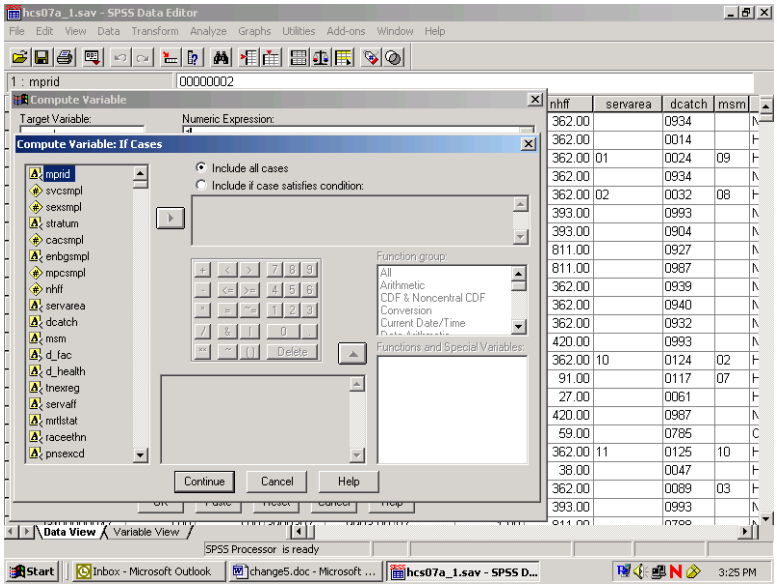

Click on the circle indicating Include if case satisfies condition, and the black dot will move to that circle. The slot underneath will open, ready for your input. Build the “if” condition. Write it directly into the slot or move the elements into the slot from the given options. Add the elements xsexa = 1 & xbnfgrp = 1.

The screen should resemble the following:

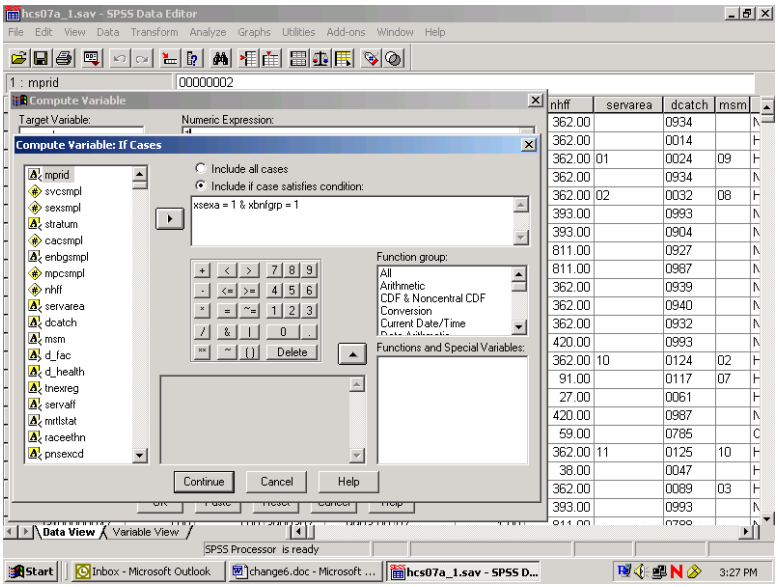

Click on Continue and return to the previous screen, which will now look like this:

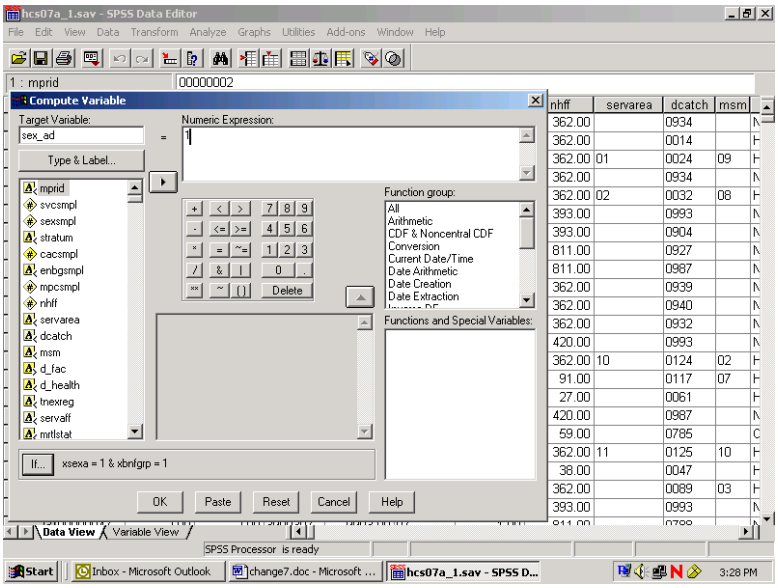

Your condition will be written next to the If button. Click on OK to exit the dialog box, and the variable sex_ad will be created with its value set to 1.

The next step is to build the second condition for the new variable, which will set it to the value 2. Reopen the Compute dialog box. The commands you just gave still appear in the dialog box. Simply assign the value 2 to sex_ad, press If, and enter the new condition to identify active duty females. Click Continue, and finish with OK. The condition, if xsexa = 2 and xbnfgrp = 1, will be added to the new variable sex_ad.

Once you have created a new variable, you may want to add it permanently to the dataset. The new variable is computed for each case in the file and added to the view in the Data Window after the last variable in the dataset. The variable name is the column heading.

Since the HCSDB data set carries Read-Only status to protect it from corruption, changes to it cannot be saved. At the end of the day, when the work session ends and you exit SPSS, the file will revert to its former status and the new variables will be lost. The solution is to save the dataset under a new name when you exit. Choose the Save As option on the File menu, and you will be prompted to name the file and to save it in a folder of your choosing. Give the file a new name and save it. Open the new expanded file anytime for processing.

Suppose you do not want to use up your disk space for expanded copies of the dataset. Another option is to save the syntax you have generated in a file that can be run as it is needed. Syntax is a written instruction generated by the commands you give in a dialog box. These "sentences" can be saved in a file and executed when needed. This is the batch mode of processing syntax commands. Syntax files take up very little space.

Experienced SPSS programmers, who have mastered SPSS syntax, often prefer to work only in batch mode. This option is available to users who have not mastered the syntax language. You can paste the commands, generated interactively in the dialog box, onto a syntax file.

Recall the compute example for the new variable sex_ad. The screen below is the result of assigning 1 to sex_ad according to an If condition. You clicked on OK to set the value. Returning to the screen and clicking on Paste writes the command to a syntax file.

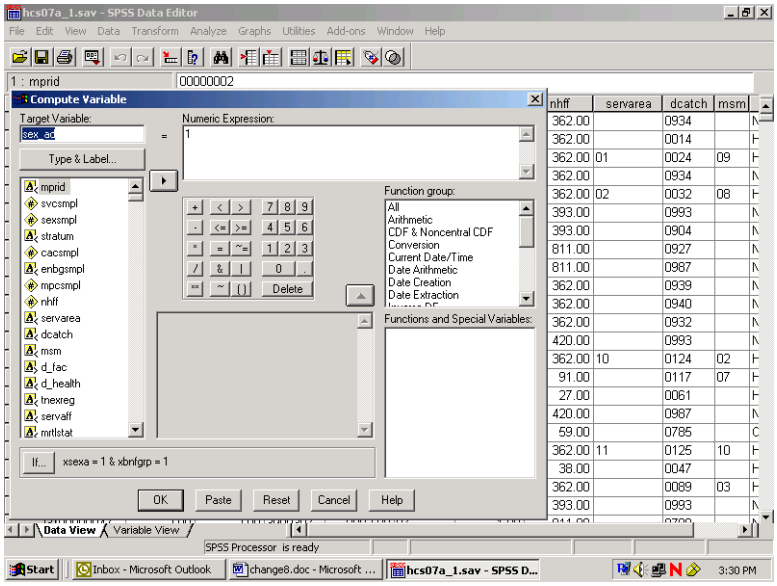

Click on the Paste button, and the syntax window below will open with the syntax written in it.

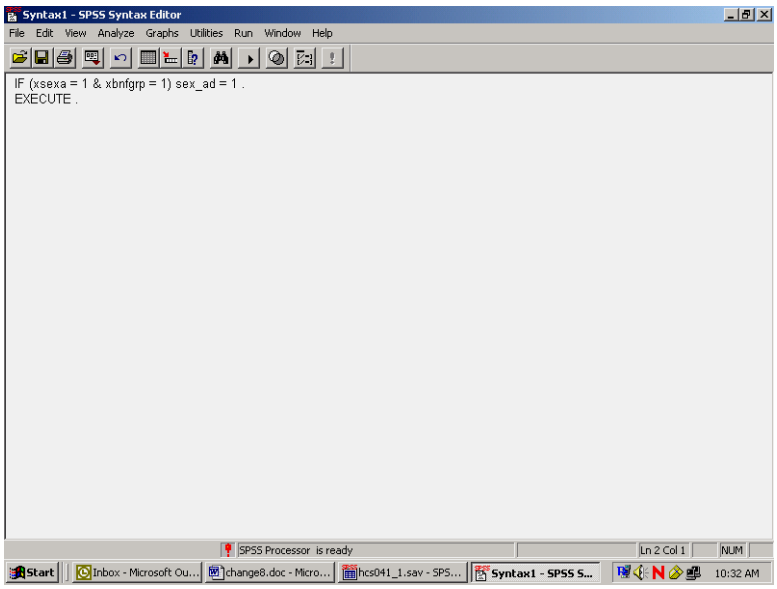

Now return to the compute dialog box.

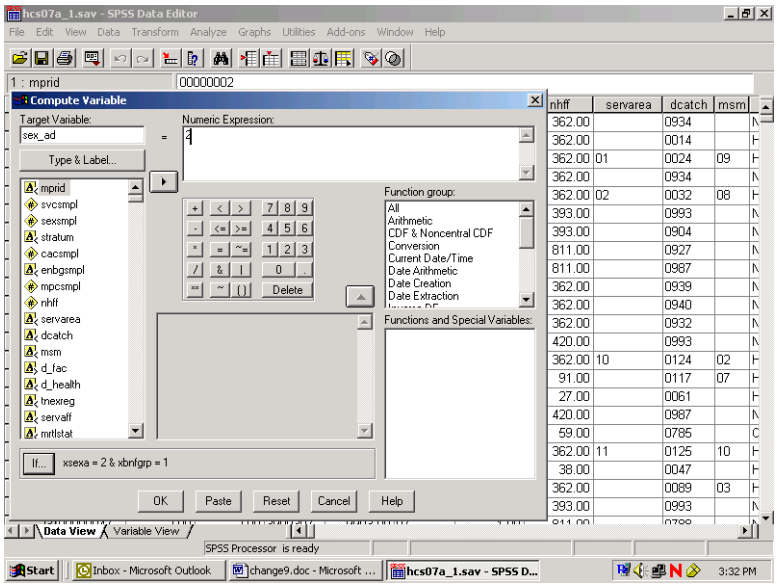

Assign the value **2** to **sex_ad** as in the diagram above. Select **Paste,** and these commands will be appended to the syntax file.

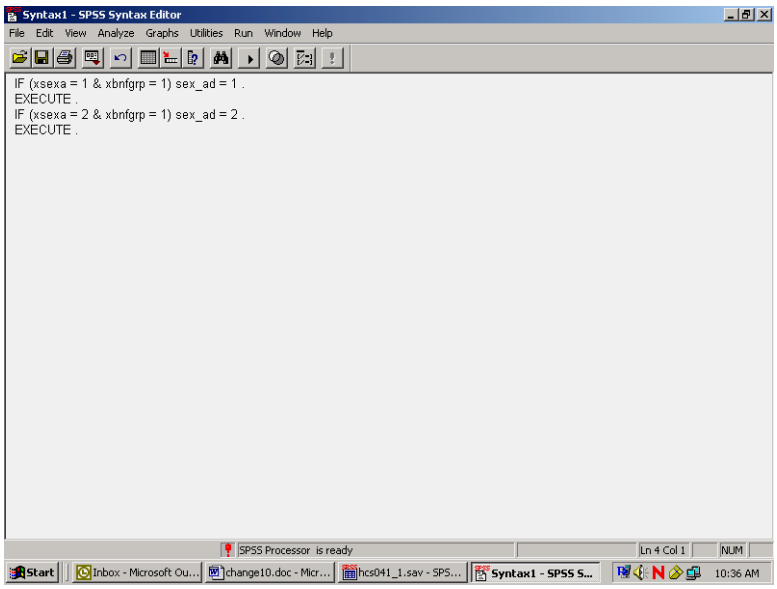

The results appear in the screen above. SPSS gives default names to syntax files, such as Syntax1, Syntax2, etc., as they are created. It is a good idea to save the syntax, re-naming the file using the **Save As** option on the **File** menu. Use a name that has some meaning to you, e.g., **New_computes**. The file will automatically receive the suffix .**sps**.

Another option for adding new variables to the dataset is to **Recode** existing variables **into** new variables. A common example involves **grouping** an age variable into age categories as shown below, using the variable **DAGEQY,** which exists on our dataset. **DAGEQY** is coded in years from 18 to 100, which can be grouped into four age categories:

18 to 34 = 1 - label: “young adult”

35 to 49 = 2 - label: “mature adult”

50 to 65 = 3 – label: “middle-age”

66 to 100 = 4 – label: “senior citizen”

The new variable is called **age_grp.**

DAGEQY is a string variable. In order for it to be recoded using grouping criteria, it must be converted to a numeric variable. In the data window go to the column for the variable **DAGEQY** and click in the gray area at the top of the column causing the variable to be selected as the following screen indicates.

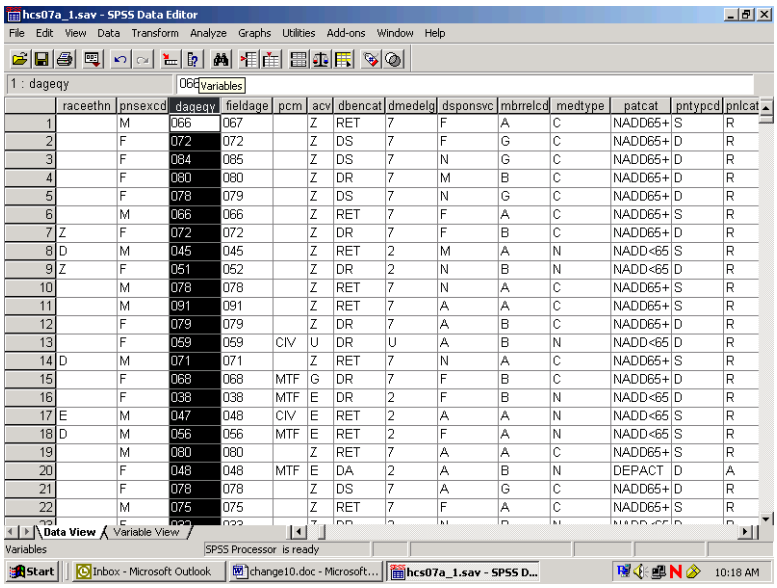

	raceethn	pnsexcd	dageqy	fieldage	pcm	acv	dbencat	dmedelg	dsponsvc	mbrrelcd	medtype	patcat	pntypcd	pnlcat
1		M	066	067		Z	RET	7	F	A	C	NADD65+	S	R
2		F	072	072		Z	DS	7	F	G	C	NADD65+	D	R
3		F	084	085		Z	DS	7	N	G	C	NADD65+	D	R
4		F	080	080		Z	DR	7	M	B	C	NADD65+	D	R
5		F	078	079		Z	DS	7	N	G	C	NADD65+	D	R
6		M	066	066		Z	RET	7	F	A	C	NADD65+	S	R
7	Z	F	072	072		Z	DR	7	F	B	C	NADD65+	D	R
8	D	M	045	045		Z	RET	2	M	A	N	NADD<65	S	R
9	Z	F	051	052		Z	DR	2	N	B	N	NADD<65	D	R
10		M	078	078		Z	RET	7	N	A	C	NADD65+	S	R
11		M	091	091		Z	RET	7	A	A	C	NADD65+	S	R
12		F	079	079		Z	DR	7	A	B	C	NADD65+	D	R
13		F	059	059	CIV	U	DR	U	A	B	N	NADD<65	D	R
14	D	M	071	071		Z	RET	7	N	A	C	NADD65+	S	R
15		F	068	068	MTF	G	DR	7	F	B	C	NADD65+	D	R
16		F	038	038	MTF	E	DR	2	F	B	N	NADD<65	D	R
17	E	M	047	048	CIV	E	RET	2	A	A	N	NADD<65	S	R
18	D	M	056	056	MTF	E	RET	2	F	A	N	NADD<65	S	R
19		M	080	080		Z	RET	7	A	A	C	NADD65+	S	R
20		F	048	048	MTF	E	DA	2	A	B	N	DEPACT	D	A
21		F	078	078		Z	DS	7	A	G	C	NADD65+	D	R
22		M	075	075		Z	RET	7	F	A	C	NADD65+	S	R

Click on the Variable View tab at the lower left of your screen and the screen will change to the following:

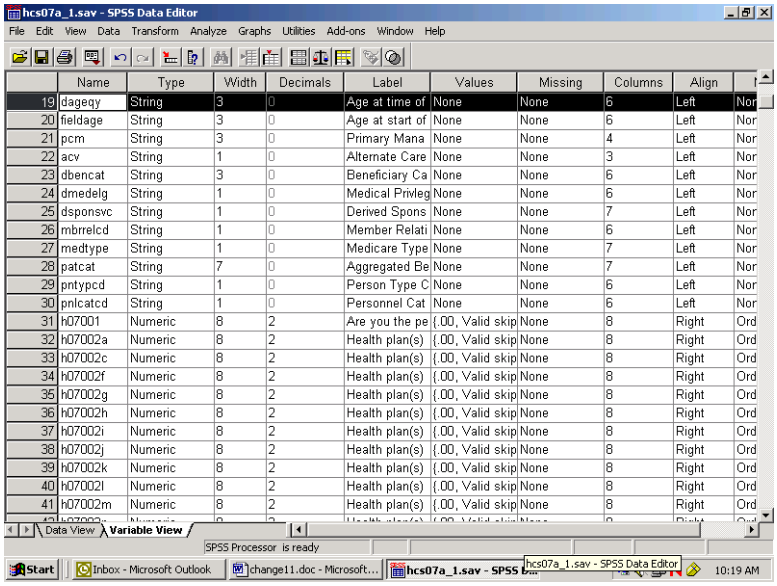

	Name	Type	Width	Decimals	Label	Values	Missing	Columns	Align	
19	dageqy	String	3	0	Age at time of	None	None	6	Left	Nor
20	fieldage	String	3	0	Age at start of	None	None	6	Left	Nor
21	pcm	String	3	0	Primary Mana	None	None	4	Left	Nor
22	acv	String	1	0	Alternate Care	None	None	3	Left	Nor
23	dbencat	String	3	0	Beneficiary Ca	None	None	6	Left	Nor
24	dmedelg	String	1	0	Medical Privleg	None	None	6	Left	Nor
25	dsponsvc	String	1	0	Derived Spons	None	None	7	Left	Nor
26	mbrrelcd	String	1	0	Member Relati	None	None	6	Left	Nor
27	medtype	String	1	0	Medicare Type	None	None	7	Left	Nor
28	patcat	String	7	0	Aggregated Be	None	None	7	Left	Nor
29	pntypcd	String	1	0	Person Type C	None	None	6	Left	Nor
30	pnlcatcd	String	1	0	Personnel Cat	None	None	6	Left	Nor
31	h07001	Numeric	8	2	Are you the pe	{.00, Valid skip	None	8	Right	Ord
32	h07002a	Numeric	8	2	Health plan(s)	{.00, Valid skip	None	8	Right	Ord
33	h07002c	Numeric	8	2	Health plan(s)	{.00, Valid skip	None	8	Right	Ord
34	h07002f	Numeric	8	2	Health plan(s)	{.00, Valid skip	None	8	Right	Ord
35	h07002g	Numeric	8	2	Health plan(s)	{.00, Valid skip	None	8	Right	Ord
36	h07002h	Numeric	8	2	Health plan(s)	{.00, Valid skip	None	8	Right	Ord
37	h07002i	Numeric	8	2	Health plan(s)	{.00, Valid skip	None	8	Right	Ord
38	h07002j	Numeric	8	2	Health plan(s)	{.00, Valid skip	None	8	Right	Ord
39	h07002k	Numeric	8	2	Health plan(s)	{.00, Valid skip	None	8	Right	Ord
40	h07002l	Numeric	8	2	Health plan(s)	{.00, Valid skip	None	8	Right	Ord
41	h07002m	Numeric	8	2	Health plan(s)	{.00, Valid skip	None	8	Right	Ord

In the Type column click on the gray square and the following Menu will open.

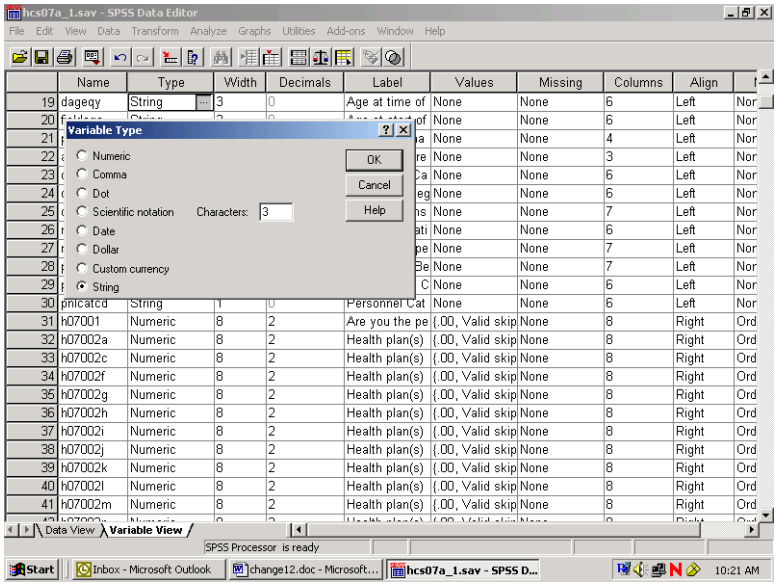

Transfer the black dot from String to Numeric as follows:

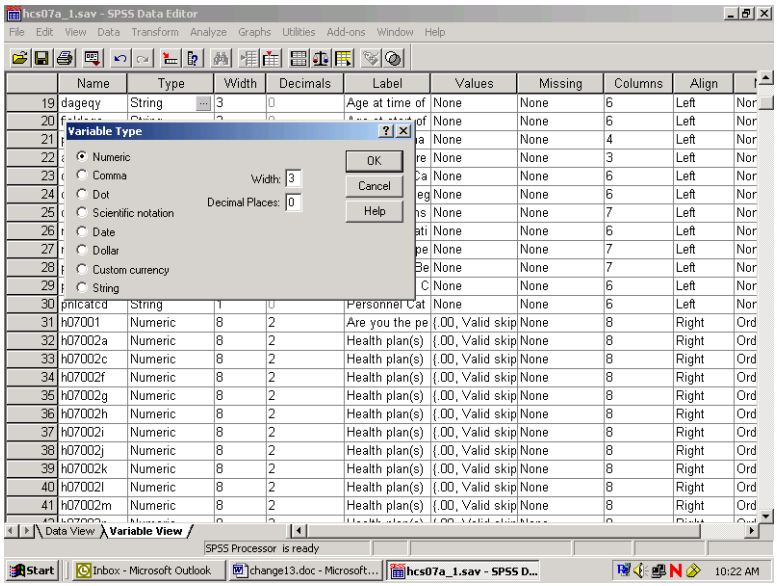

Click on OK to set the changes. Click on the Data View tab to return to the Data Editor window.

Now from the **Transform** menu, choose **Recode** and **Into Different Variables** as pictured below:

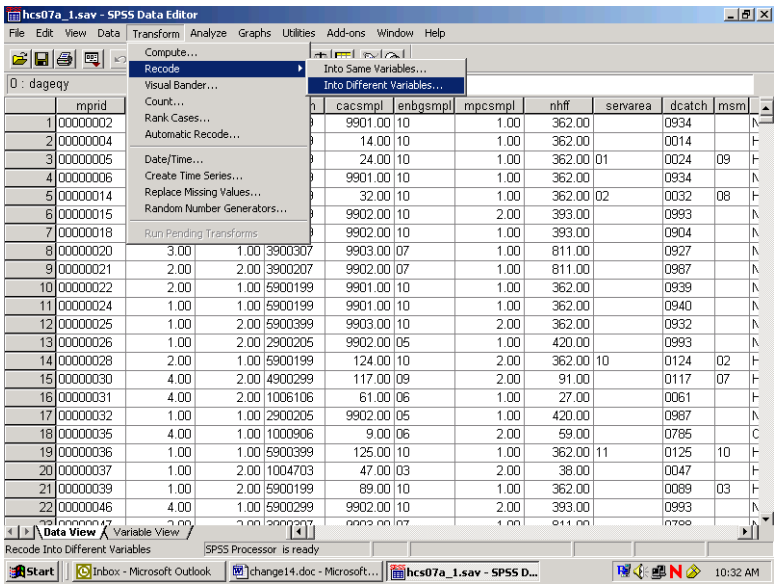

The following dialog box will open:

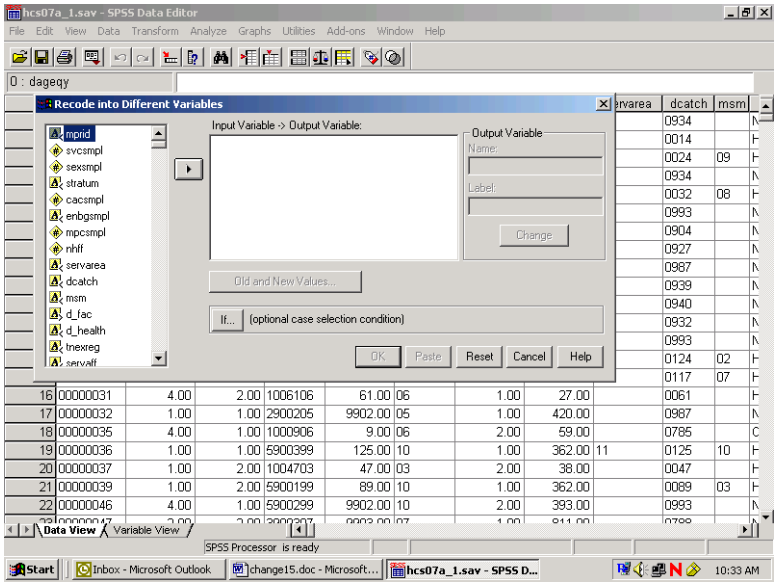

Move **DAGEQY** from the variable list on the left to the box labeled **Input Variable -> Output Variable**. In the **Name** slot, enter the new variable name **age_grp**. Enter **Age Categories**, the variable label, in the **Label** slot. Click on **Change**. The dialog box should look like the one below.

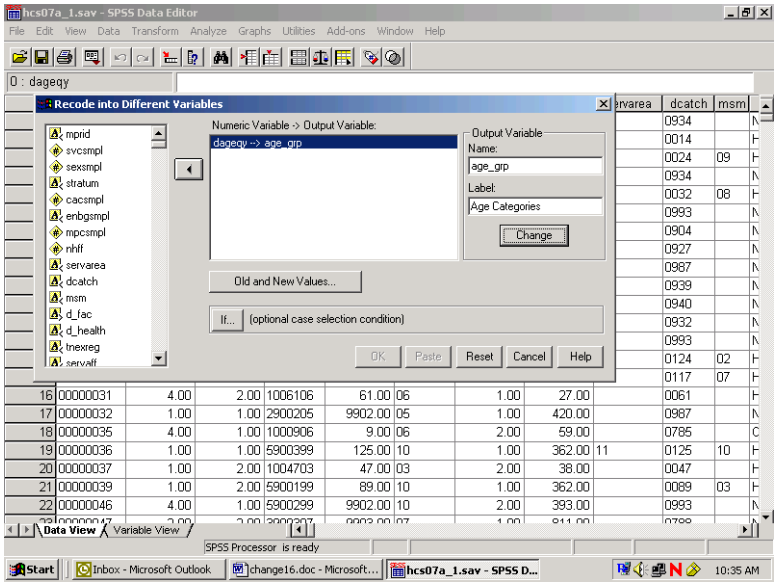

Click on Old and New Values, and the following dialog box will open:

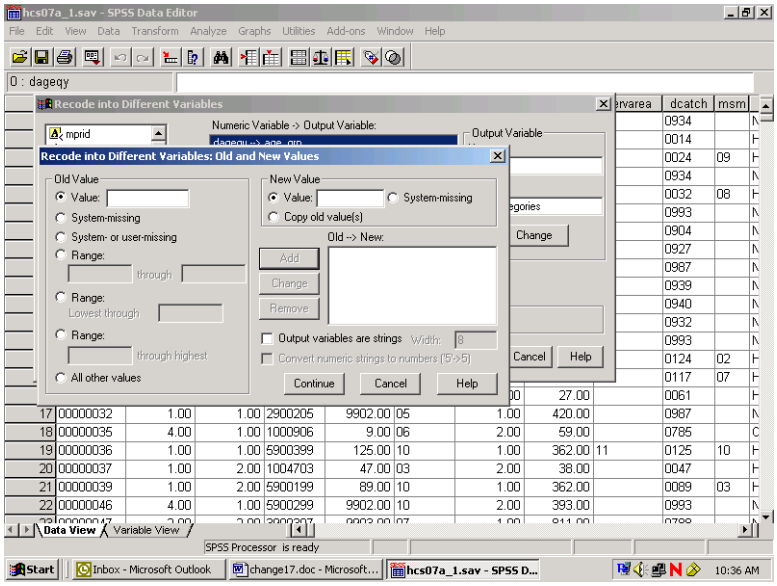

The next step in grouping the age variable is to specify the existing values of **Age** to be recoded. To do this, click on the **Range** circle under **Old Value**.

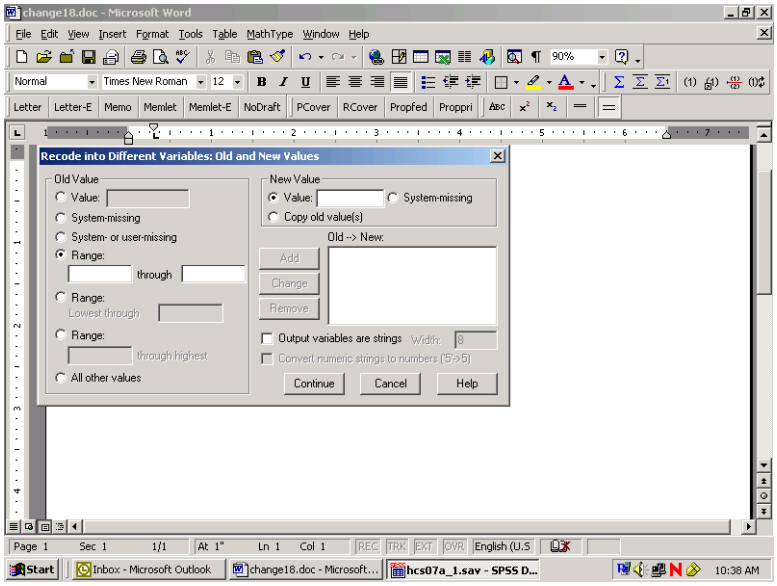

Once the appropriate slots are open, you have four ranges to enter.

First, enter 18 **through** 34 in the slots provided under **Range**. Next, enter the value **1** in the **Value** slot under **New Value**. **Add** is now illuminated.

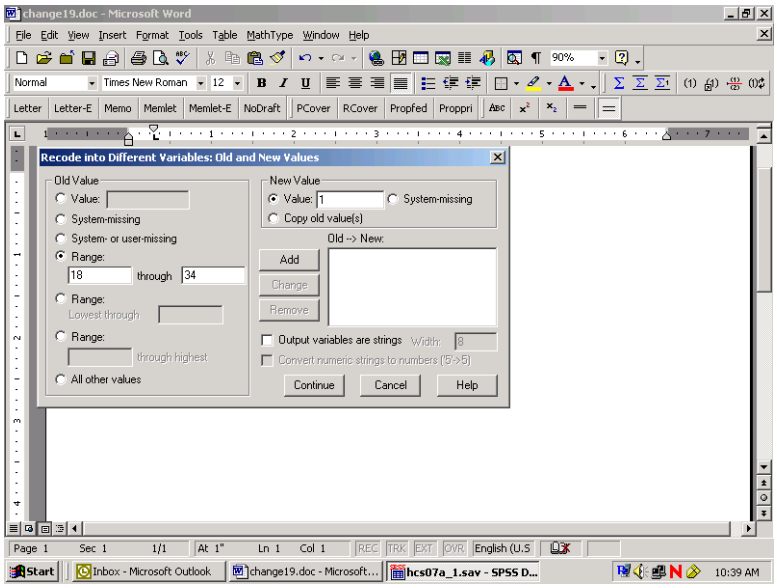

Clicking on Add produces the following result:

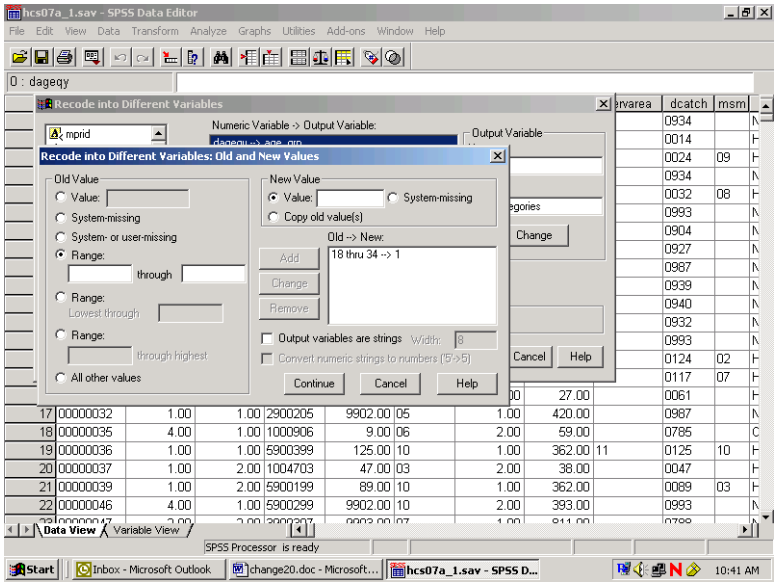

The specified range appears in the box labeled **Old -> New,** and the **Range** and **Value** slots have been cleared to permit additional entries.

The three remaining ranges are built in the same manner, adding each specification, until the dialog box looks like the one below.

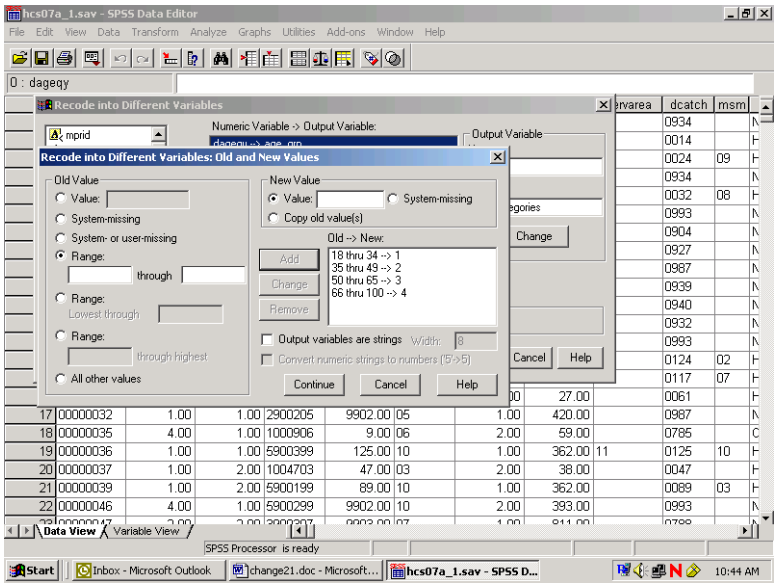

Click on Continue and return to the previous screen.

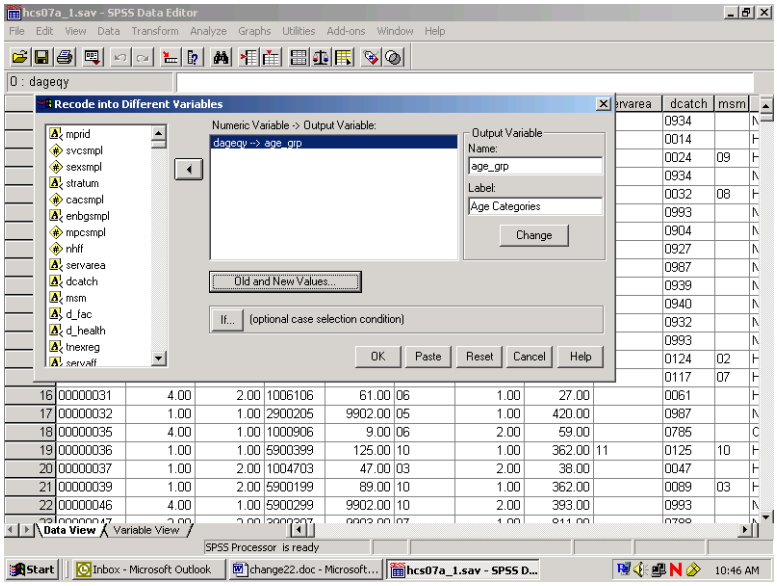

Click on **OK** to exit the screen. The new variable **age_grp** has been created. The **Recode** syntax can be pasted to a syntax file.

The final task is to create the value labels for the new variable **age_grp.** Labeling variables makes output from statistical reporting procedures much clearer and more elegant.

In the **Data Window,** go to the column for the new variable **age_grp** and double click in the gray area containing the variable name. The screen will change to variable view:

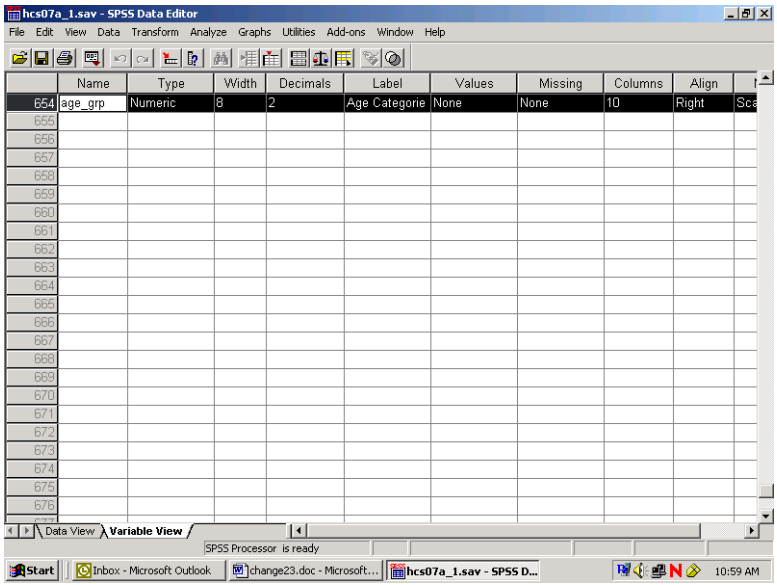

The variable **age_grp** is shown with its attributes.

Click in the cell under **Values** and the following dialog box will open:

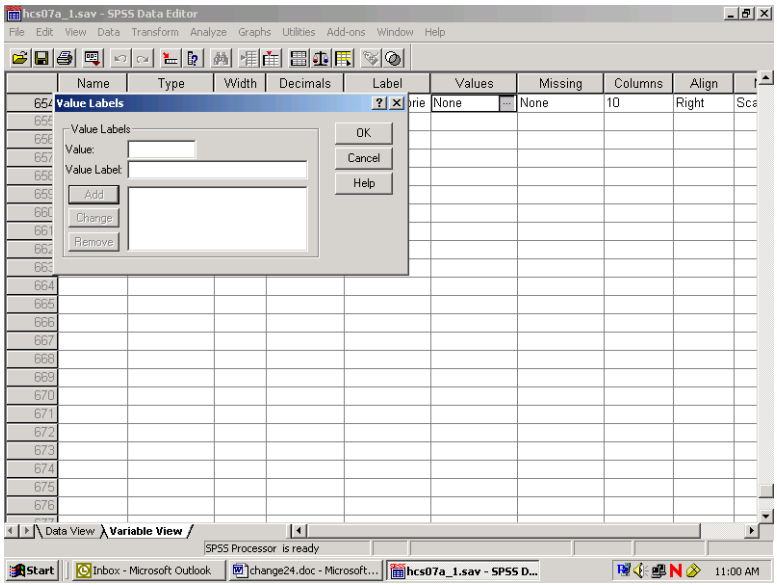

You can then begin to label the *values* of **age_grp**. Enter **1** in the slot marked **Value,** and enter the label **Young Adult** in the slot marked Value Label. The screen will look like the following:

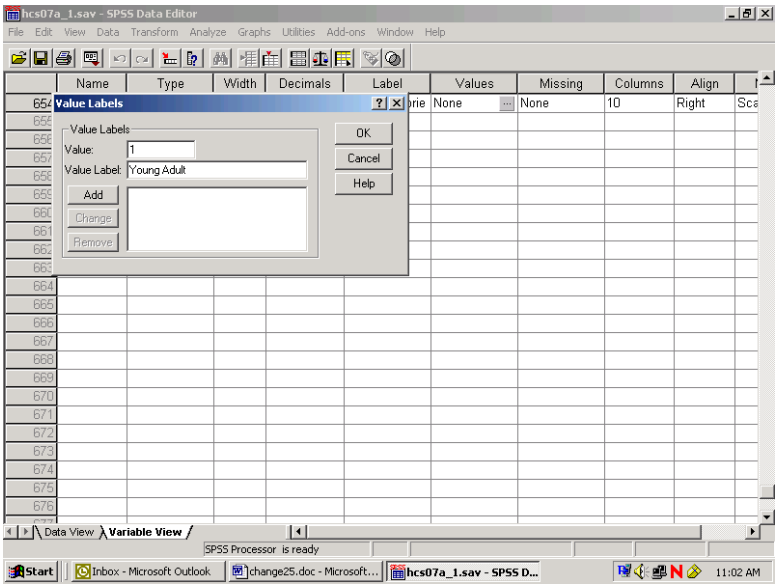

Add is now illuminated. Click on **Add** and the text of your command will appear in the central box, clearing the slots for further entries, as in the next screen.

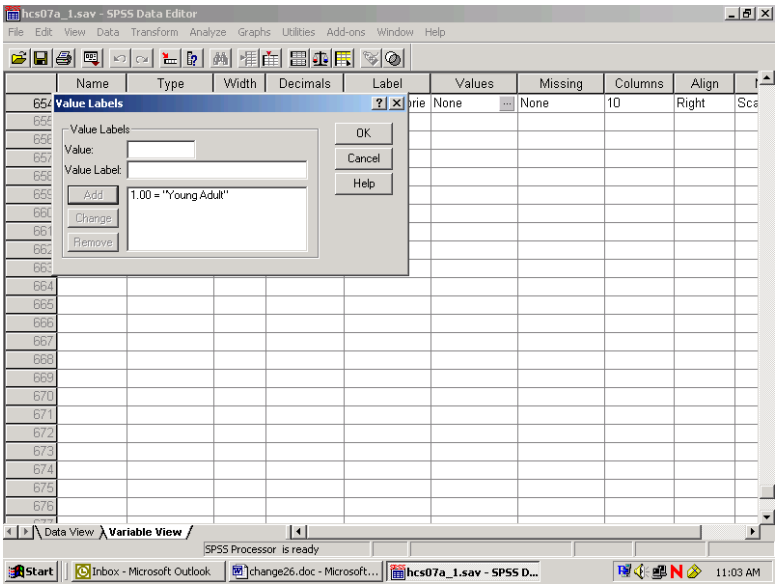

Build the other three labels until the screen looks like the following:

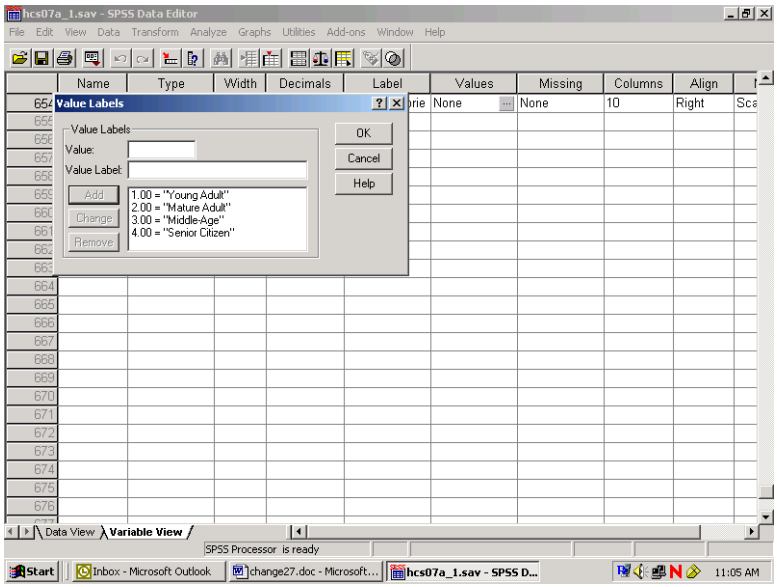

Click on **OK** and the screen will appear as follows:

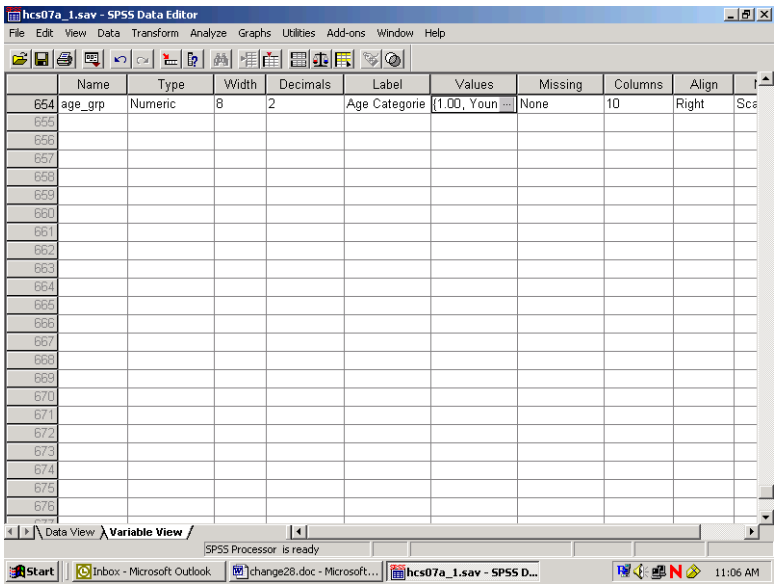

Click on the **Data View** tab to return to the data screen.

Limiting the Number of Variables

The HCSDB dataset contains many variables. To speed up software performance time, it may be desirable to limit the number of variables for analysis. There are ways to do this.

The first is to **Save** a subset of variables in a new file with a new name. This option is available only through syntax. The **Keep** or **Drop** command lets you save a subset of variables. The choice of **Keep** or **Drop** is dependent on which list is shorter to write.

For example, suppose you want to run some procedures to evaluate the rating of all experiences with the health plan as it relates to the beneficiaries' state of health. You are also interested in people that see a specialist, and in differences within these groupings by gender. Moreover, you want to look at regional differences and differences among catchment areas by beneficiary group and enrollment. You can do all the work on a subset of only nine variables, saving them in a separate file.

To write the syntax, open a syntax window. If you want to create a new syntax file, choose **New**, **Syntax** on the **File** menu as in the following:

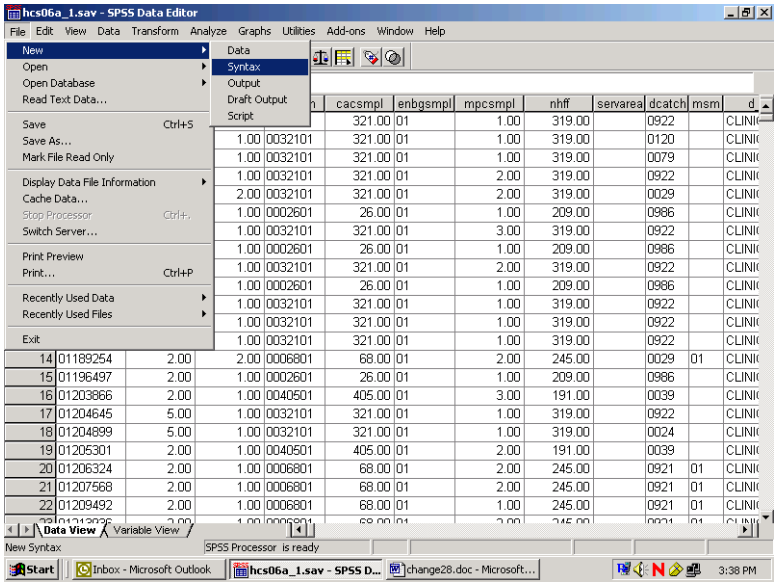

A blank syntax window will open.

Write the following command, substituting the file name and directory specification:

SAVE OUTFILE='C:\MYFILES\HLTHCARE.SAV'/KEEP=XTNEXREG XSEXA XENRLLMT CACSMPL CFWT XBNFGRP H07014 H07048 H07066.

as in the following:

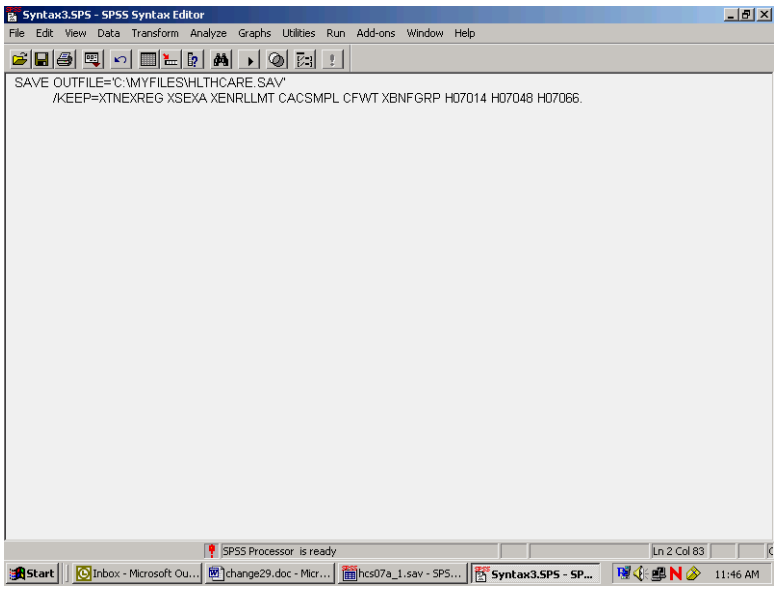

Upper case is optional. Be sure to enclose the entire file name in single quotes and to type a period at the end of the command.

Run the command by choosing the **Run** menu and selecting **All** from the choices.

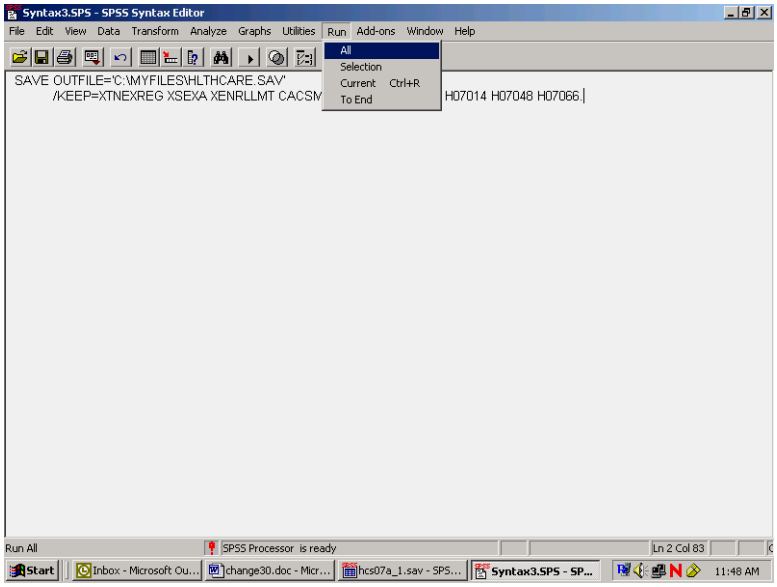

Open the new file according to the specifications at the beginning of this chapter.

The second way to limit the number of variables for analysis is to define a subset of *variables* that will appear in the dialog boxes for procedures. Using the **Utility** menu, define a subset of variables as in the following:

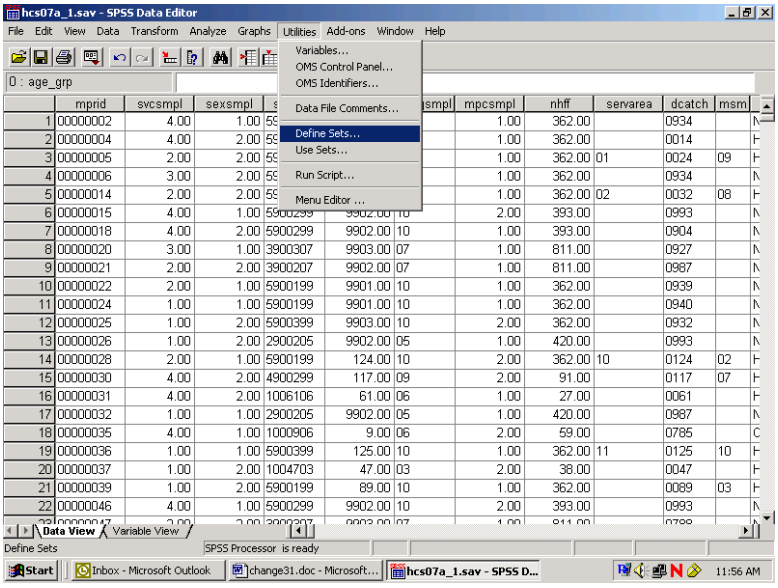

Select Define Sets.

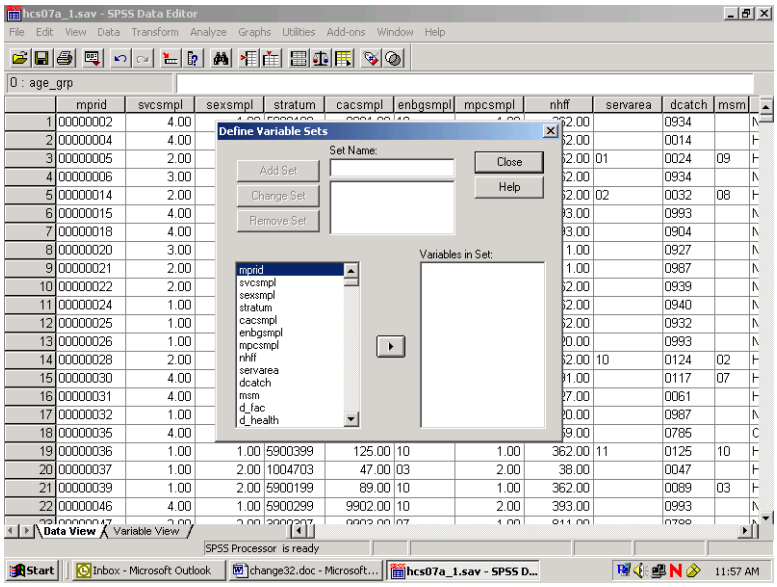

Insert a name for the subset of variables in the slot labeled **Set Name**. Move the variables you want to subset from the list on the left to the slot marked **Variables in Set**. By way of illustration, we will move the nine variables selected for the day's processing.

The screen should look like the following:

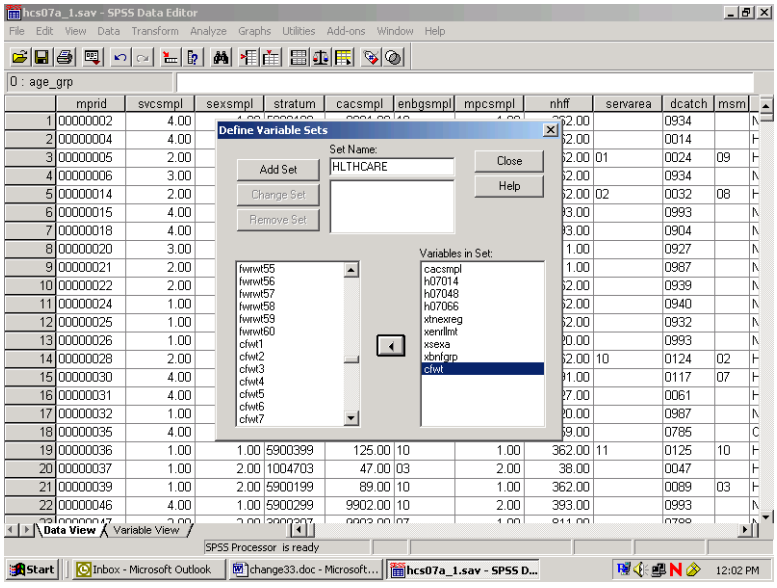

Click on **Add Set** to save the set specifications. The screen will change to the following:

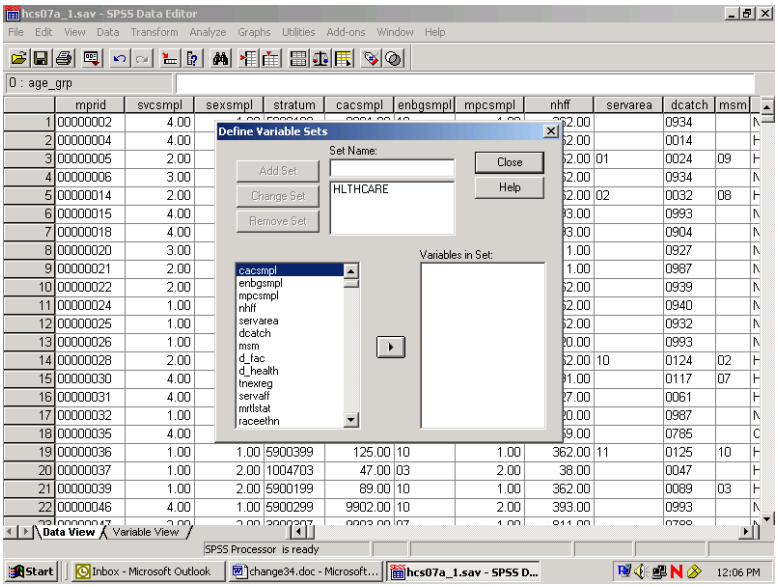

The set is now available for use. To use the set, **Close** the dialog box, reopen the **Utilities** menu, choose **Use Sets…,** and receive this screen:

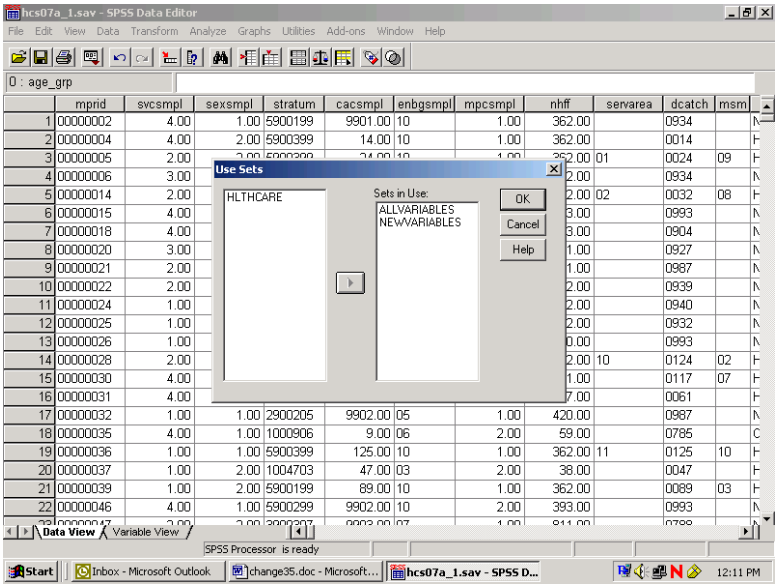

.

Move HLTHCARE from the left slot to the right slot, which is labeled **Sets in Use**. Transfer ALLVARIABLES from the right to the left slot. Leave NEWVARIABLES where it is. **OK** saves this change.

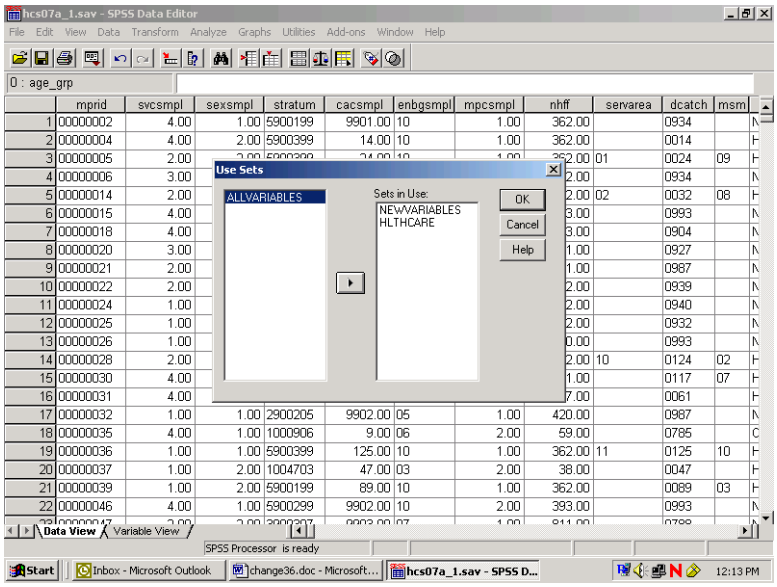

Until you change this specification, only nine original variables and any new variables will appear in the dialog boxes associated with procedures.

Limiting the Number of Observations

There are many ways to limit the number of observations available to statistical reporting procedures. The method illustrated here involves using **filter variables** with a menu-driven **Filter By** option. Using filters deactivates but does not delete cases from the file. A diagonal line appears next to the filtered cases in the **Data Window**.

The first task is to **compute** a filter variable for all the cases in the file. A filter variable has two values: **0** and **1**. The **1** indicates that the case will be included for procedures. The **0** flags the case for removal.

For example, suppose you want to produce a table for people who live in the West, i.e., cases for which the variable **xtnexreg = 3**. You would build a filter variable named **filtr_3**, which has the value **1** associated with the cases in the West and 0 for all the other cases in the file. The logic is: if **xtnexreg = 3**, then **filtr_3** = 1, else **filtr_3** = 0.

The screen below shows the final step in computing the filter variable. The variable was first initialized to **0**. Then, the "If" condition was built for setting the filter variable to **1**. You are now working with a subset of variables, allowing the dialog boxes to be used more efficiently.

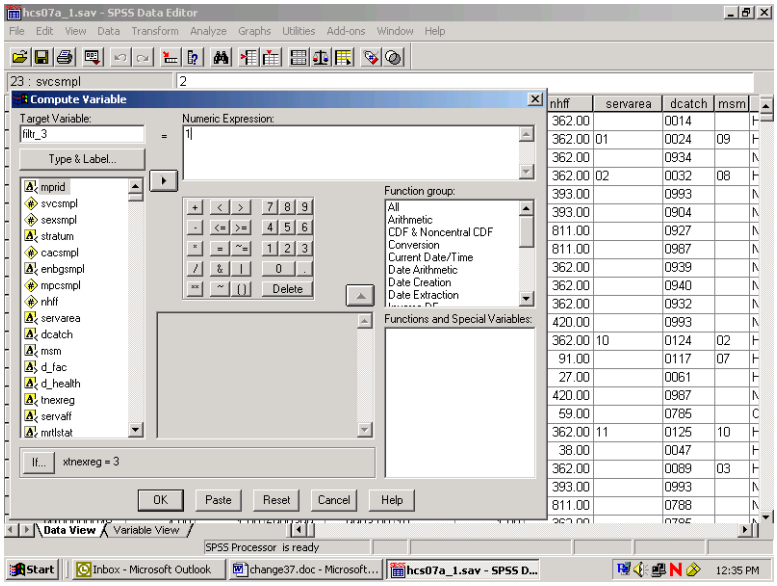

The screen that follows shows the syntax that was generated as you built the variable filtr_3.

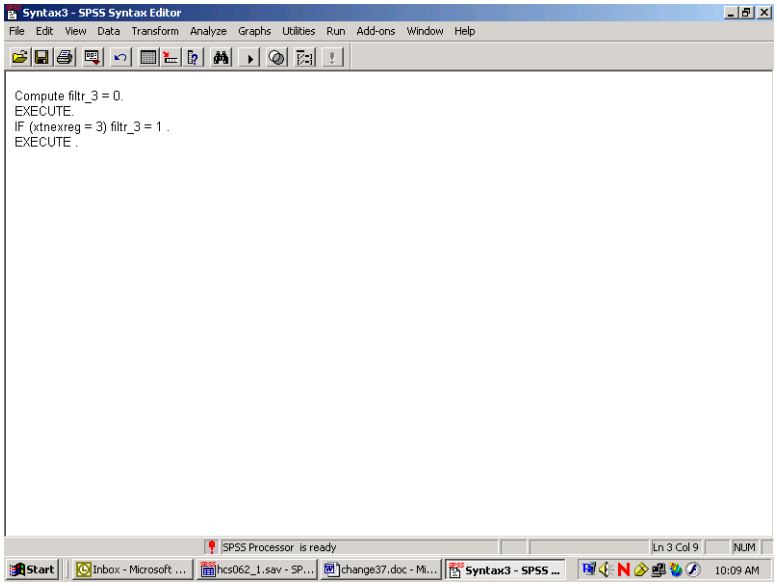

Once you build the filter variable, you can apply it for analyzing only those people from the West.

Using the **Data** menu, choose **Select Cases**.

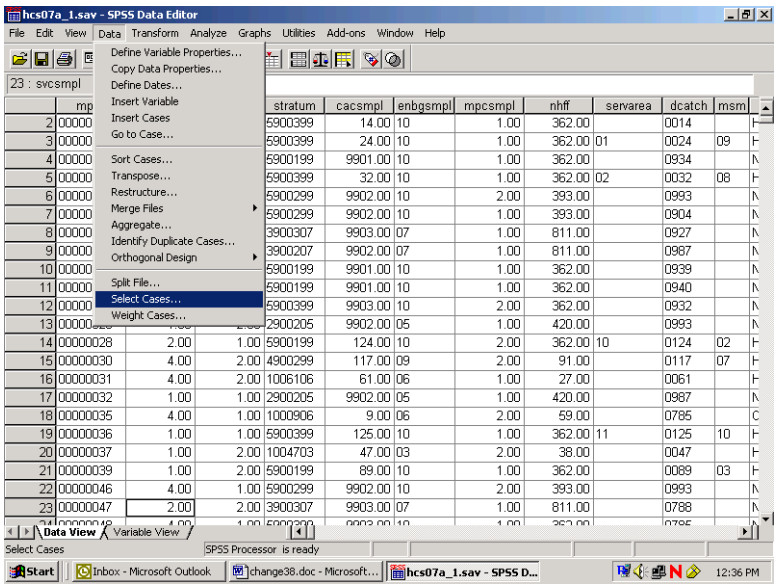

In the dialog box, check **Use filter variable**. Move the variable **filtr_3** from the variable list on the left side of the dialog box into the slot provided, as indicated below. Check that the option **Filtered** is checked under **Unselected Cases Are**. This is the default option.

Click **OK** and exit the dialog box.

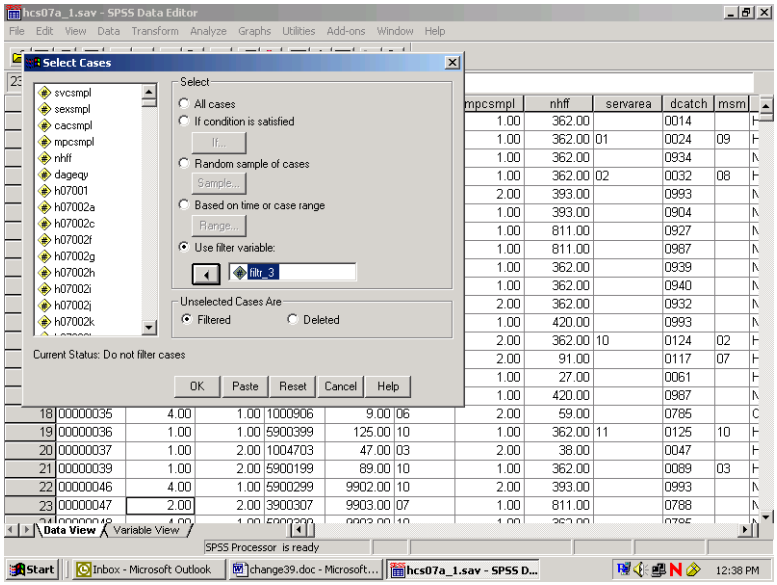

When you return to the **Data Window,** notice the slanting line next to some of the cases in the file. Those cases have been filtered out.

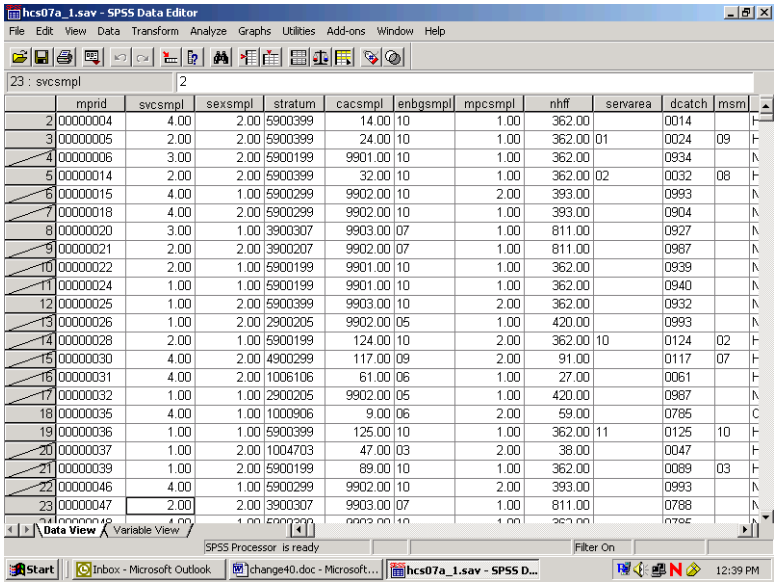

	mprid	svcsmpl	sexsmpl	stratum	cacsmpl	enbgsmpl	mpcsmpl	nhff	servarea	dcatch	msm	
2	00000004	4.00	2.00	5900399	14.00	10	1.00	362.00		0014		H
3	00000005	2.00	2.00	5900399	24.00	10	1.00	362.00	01	0024	09	H
4	00000006	3.00	2.00	5900199	9901.00	10	1.00	362.00		0934		N
5	00000014	2.00	2.00	5900399	32.00	10	1.00	362.00	02	0032	08	H
6	00000015	4.00	1.00	5900299	9902.00	10	2.00	393.00		0993		N
7	00000018	4.00	2.00	5900299	9902.00	10	1.00	393.00		0904		N
8	00000020	3.00	1.00	3900307	9903.00	07	1.00	811.00		0927		N
9	00000021	2.00	2.00	3900207	9902.00	07	1.00	811.00		0987		N
10	00000022	2.00	1.00	5900199	9901.00	10	1.00	362.00		0939		N
11	00000024	1.00	1.00	5900199	9901.00	10	1.00	362.00		0940		N
12	00000025	1.00	2.00	5900399	9903.00	10	2.00	362.00		0932		N
13	00000026	1.00	2.00	2900205	9902.00	05	1.00	420.00		0993		N
14	00000028	2.00	1.00	5900199	124.00	10	2.00	362.00	10	0124	02	H
15	00000030	4.00	2.00	4900299	117.00	09	2.00	91.00		0117	07	H
16	00000031	4.00	2.00	1006106	61.00	06	1.00	27.00		0061		H
17	00000032	1.00	1.00	2900205	9902.00	05	1.00	420.00		0987		N
18	00000035	4.00	1.00	1000906	9.00	06	2.00	59.00		0785		C
19	00000036	1.00	1.00	5900399	125.00	10	1.00	362.00	11	0125	10	H
20	00000037	1.00	2.00	1004703	47.00	03	2.00	38.00		0047		H
21	00000039	1.00	2.00	5900199	89.00	10	1.00	362.00		0089	03	H
22	00000046	4.00	1.00	5900299	9902.00	10	2.00	393.00		0993		N
23	00000047	2.00	2.00	3900307	9903.00	07	1.00	811.00		0788		N

You can now produce tables for the subset of cases.

When using filter variables, it is important to check the filter status and to adjust it to fit the present need. Filtered cases are not available for procedures. Moreover, a filter is in effect until it is turned off or until another filter is activated. Check the status line at the bottom of the **Data Editor** window to see if a filter is activated. In the example above, **Filter On** is indicated on the status line. To see *which* filter is active, you must re-enter the **Select Cases** dialog box. There you can deactivate the filter or activate a new one.

To deactivate a filter, choose **All cases** and **OK** as in the screen below.

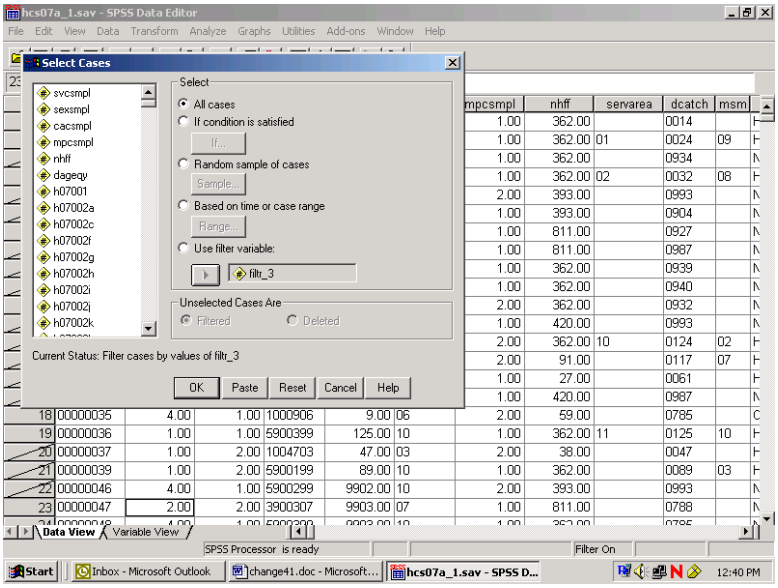

Weighting Data

The data file includes a weighting variable, CFWT, which should be applied to all procedure and runs. Again, using the **Data** menu, choose **Weight Cases**. In the dialog box, choose **Weight cases by**. Move the weight variable from the list on the left into the slot labeled **Frequency Variable** on the right as shown below:

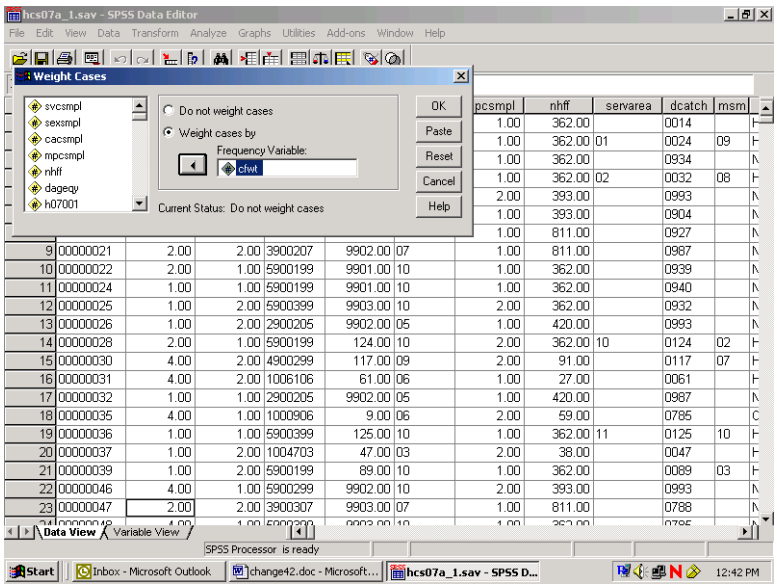

Click on **OK** and exit the dialog box. The indication that the data is weighted appears on the status line near the bottom of the screen. As in the following screen, **Weight On** is specified there.

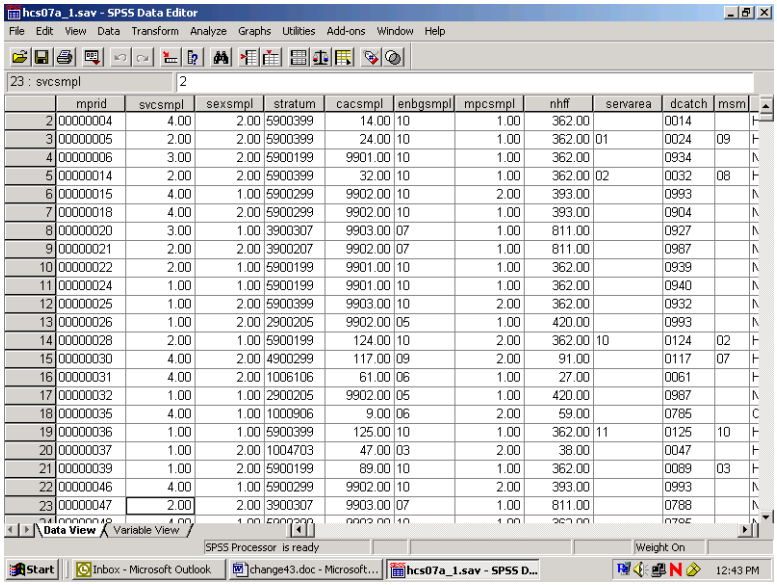

The status line indicates if the data is weighted. Which weight variable is in effect can only be checked by re-entering the **Weight Cases** dialog box. Weighting stays in effect until it is canceled or until another weight variable is activated.

BUILDING TABLES

Building tables starts with creating a new subset of variables that includes H07014, H07048, H07066, cacsmpl, xbnfgrp, xsexa, xtnexreg, xenrllmt, CFWT, and filtr_3. The procedures **Means** and **Crosstabs** will probably meet most of your statistical reporting needs. SPSS also offers many options for editing the output tables themselves. Some of these options are explained here.

Calculating Means

As an example, suppose you want to analyze the health care variables and you want to focus on the West (**xtnexreg = 3**). Suppose you are also interested in overall differences in the mean rating of health plans as it relates to the beneficiary's self-evaluation of his health for the West region. Within this grouping, you want to examine the effects of the beneficiary group, **xbnfgrp**, and sex, **xsexa**.

The health care variables are **H07048** – rating of the health plan, and **H07066** – assessment of the state of health. The statistic you want to see is the mean of the health care variables for each group in our breakdown.

For this analysis, you can use the subset of variables defined above. The subset includes the weight variable, **CFWT**, which you would activate for procedure runs. The subset also includes the new variable, **filtr_3**, which allows us to select only those cases in the West.

Open the **Data** menu in the **Data Window**. In the **Weight Cases** dialog box, activate the weight variable **cfwt**. Reopen the Data menu and, in the **Select Cases** dialog box, activate the filter variable, **filtr_3**. On the status line, **Filter On** and **Weight On** should appear.

Open the **Analyze** menu in the **Data Window**. Choose **Compare Means** and **Means** from the options as illustrated below.

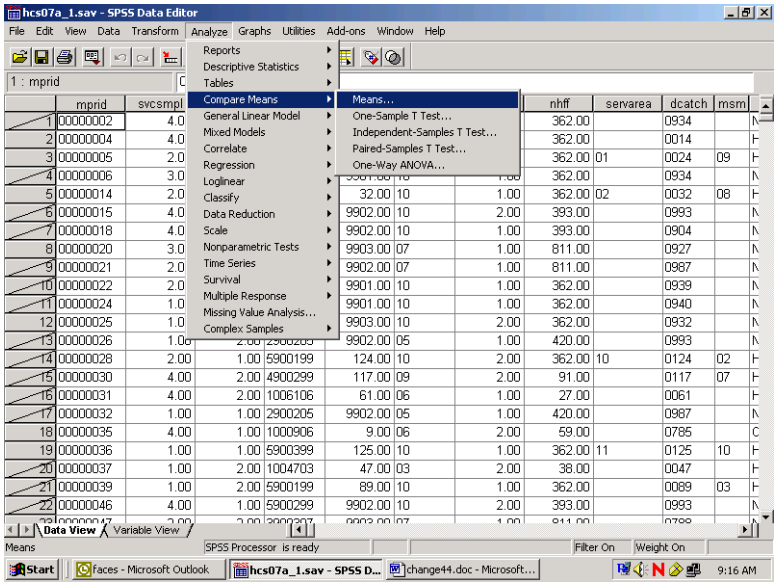

The dialog box for the Means procedure will open as in the following screen:

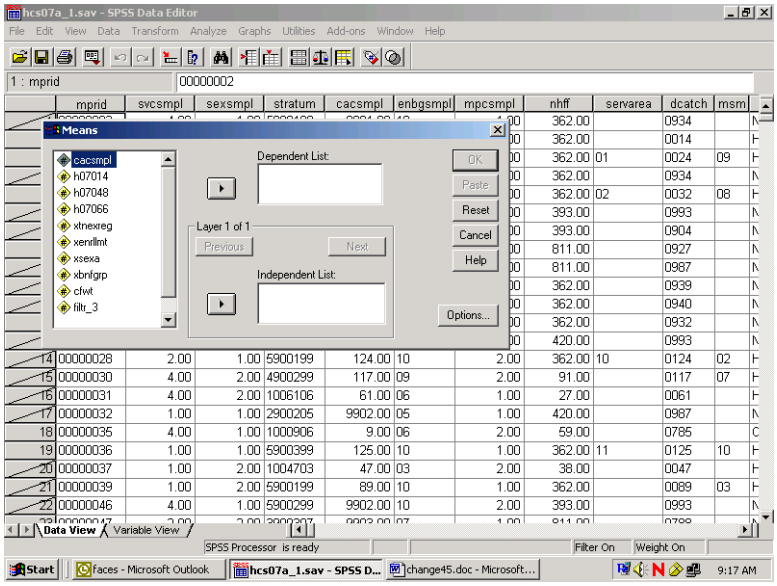

Move the variables **H07048** and **H07066**, from the variable list on the left to the box underneath **Dependent List**. These are the two analysis variables. Notice that **Layer 1 of 1** is specified in the middle of the dialog box. Move **XBNFGRP** from the variable list on the left into the box under **Independent List**. **XBNFGRP** is the first grouping variable. The screen should look like the following:

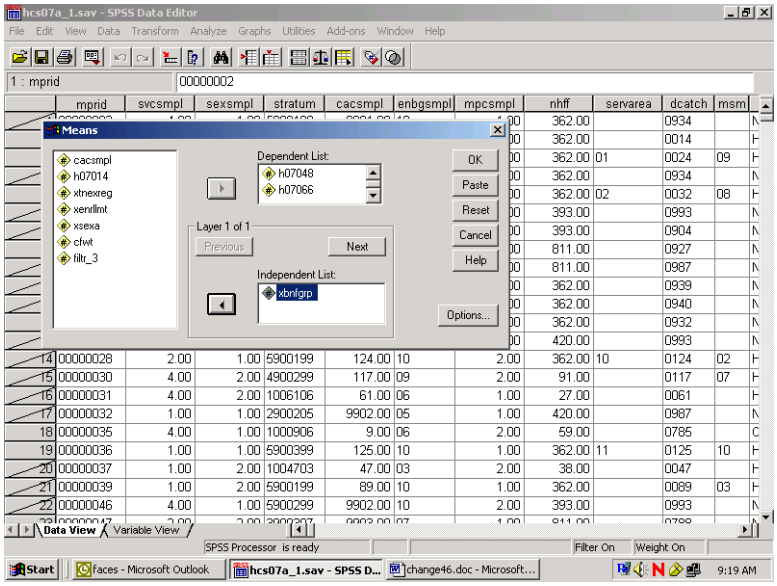

Click on **Nex**t in the center of the box to create a second layer. The following screen will open:

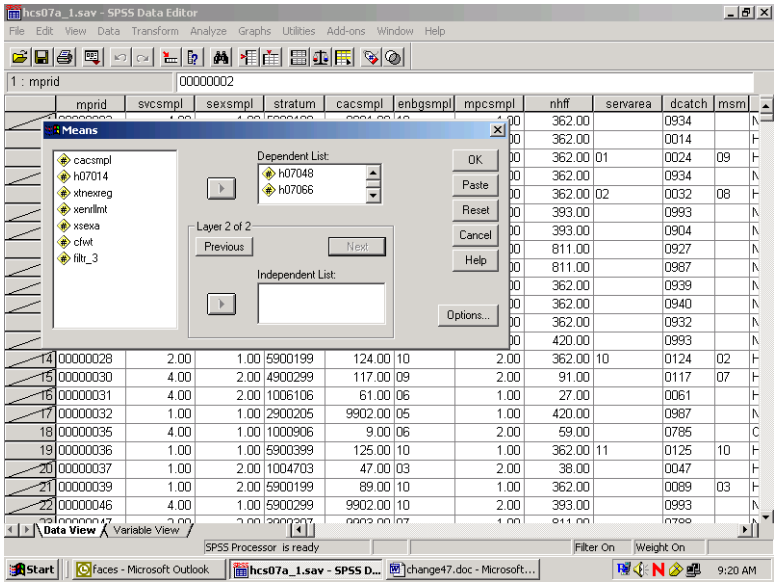

Notice that **Layer 2 of 2** is specified in the middle of the dialog box. Move **xsexa** from the variable list on the left into the box under **Independent List**. **Xsexa** is the second grouping variable. The screen should look like the following:

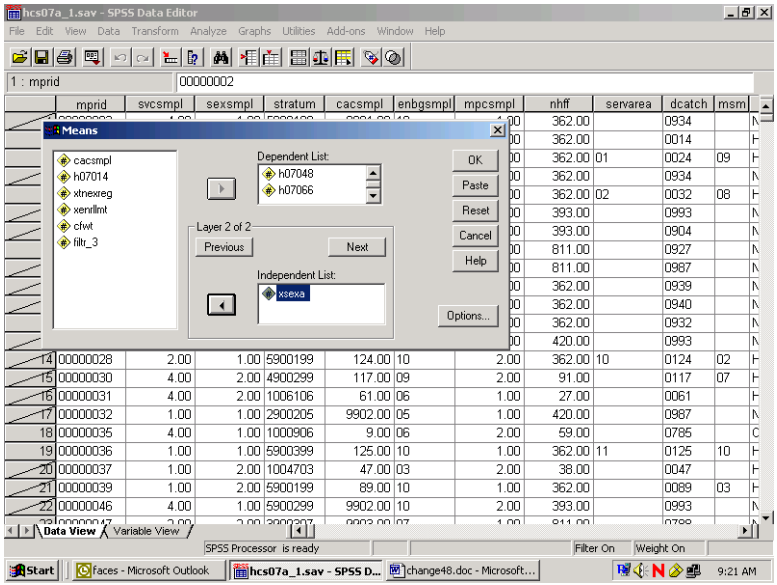

To set some options, click on **Options** and the following dialog box will open:

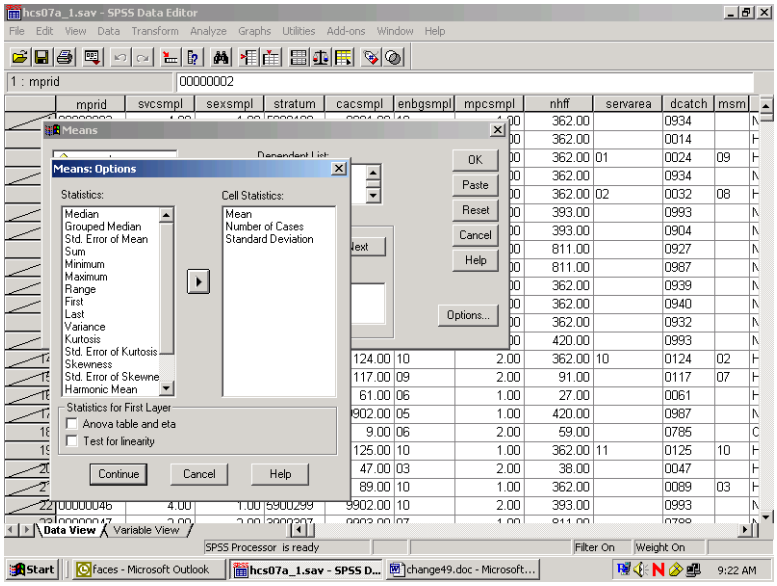

On the left of the box is a list of statistics, under **Statistics**. These are all the possible options for statistical output. In the box under **Cell Statistics** are the default output statistics for the analysis. In this case, **Mean** is the statistic of interest. Highlight **Number of Cases** and **Standard Deviation** and move them to the box at the left, removing them from the analysis, as follows:

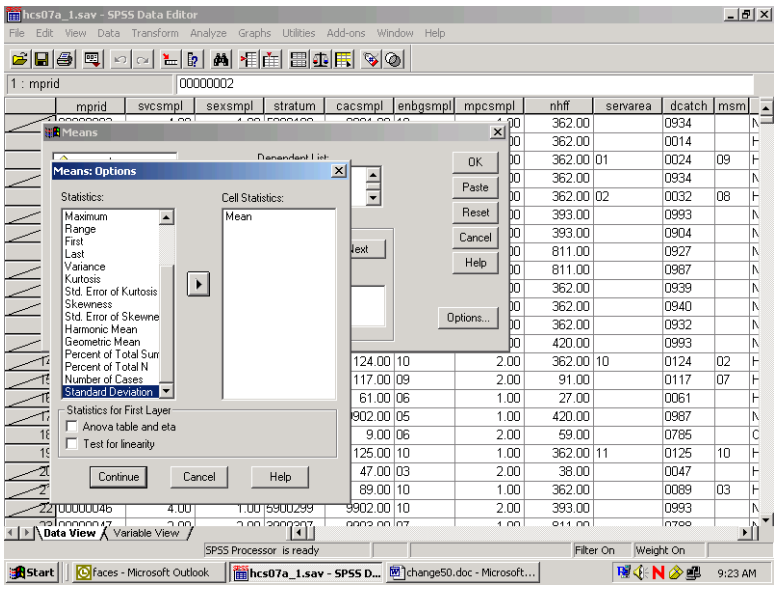

Click on **Continue** and return to the previous screen. Click **OK**. The **Means** procedure will run. On the status line, **Running Means** will appear, and a counter for the number of cases processed will be activated.

When **Means** has finished processing, the **Output Navigator** window will open automatically. As the name suggests, the output window is not just for looking at output. A number of options are available for *navigating* through output, moving tables, and even editing the tables themselves.

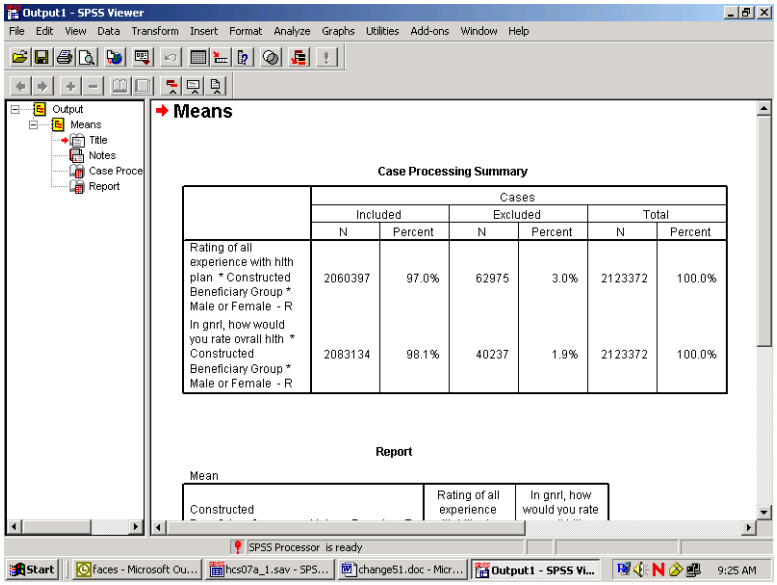

The output is organized into two sections. On the left side is a navigating tool, which lists the components of the right side, the actual output. In the left pane, **Means** is indicated, and indented under it appear **Title, Notes, Case Processing Summary**, and **Report**. Clicking on **Means** highlights and selects all the elements. Lines appear around these elements in the right pane. The indenting indicates that the elements are hierarchically organized, with **Means** at the top. Clicking on any of the sub-elements selects just that element.

A closer look at the left pane reveals another feature. Hiding underneath the element icons are book icons. The books are either open or closed. If a book is closed, the element is *hidden*. Notice that the book under the **Notes** icon is closed. This is a default SPSS option. Double-clicking the icon will open the book, and the Notes will appear in the output. Double-clicking an **open** book will close it, and the physical element will *disappear* from the output. Closing a book and hiding the element does *not delete* the element.

It is possible to select elements in the right pane of the output. Simply click anywhere inside of the actual output element, and that element will be selected.

The output may contain many different procedures. The procedure name will be at the top of the list for each section in the left pane. The procedure name does not actually parallel physical output but indicates the category of the output elements.

As you click on each element in the left pane, you will notice that the screen jumps to the actual output of the element, in the right pane. When you click on the procedure name, you jump to the beginning of the next procedure output. This is a quick way to scroll through your output. It also lets you delete, move, and edit selected elements.

To **Edit** the **Title** element, **Means**, to create a more appropriate title, select the table title by clicking once on the **Title** icon in the left pane. A box now surrounds the title in the right pane. Double-click anywhere within this box, and a box appears around **Means**, as shown in the following screen.

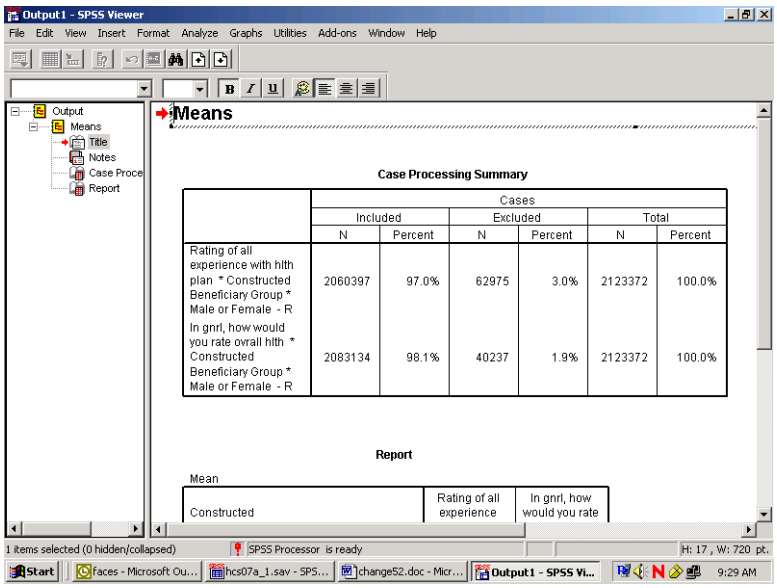

You have entered the **edit** mode for this element, and the cursor appears inside the box. You can delete the word **Means** and write a title that relates to the information in the table. A possible title appears in the next screen. To exit edit mode, click anywhere outside the box. The change you made will be saved.

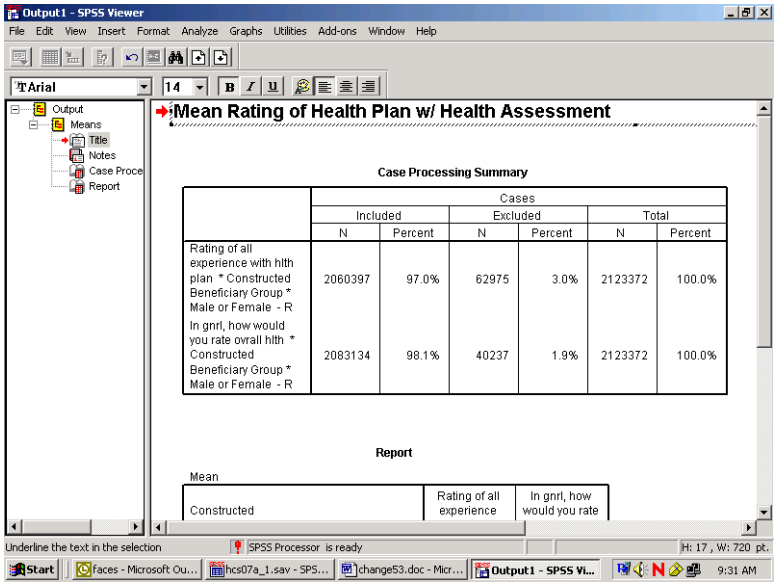

If you navigate to the next element, **Notes**, you see a closed book. Double-click this item, and the notes will appear as follows:

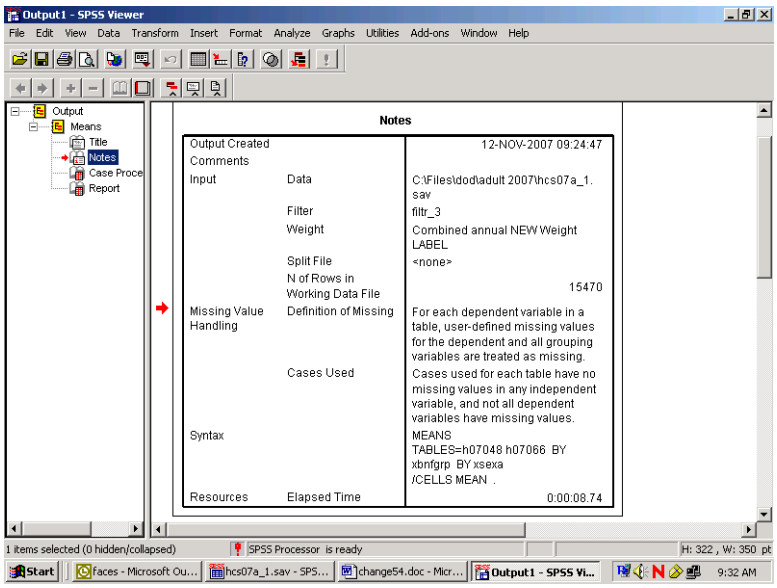

Decide if you want this information to appear in your report. If not, simply double-click the **Notes** icon, and the notes will again become hidden.

Navigate to **Case Processing Summary**. The table gives useful information about the number of cases included in and the number of cases excluded from a given procedure. This information is important for the researcher but probably not necessary for the report, so you would double click this item to hide it.

Navigate to **Report** to see the actual table output from the procedure **Means**. You can view this table by scrolling through the output. If the table is large, however, scrolling in the output window can be problematic. A better way to review the table is to open it as a **Pivot Table Object** in a special editor.

Select the table by clicking the **Report** icon or by clicking inside the table itself. A box will appear around the table. Insert the mouse pointer inside the table and right-click, opening the following dialog box:

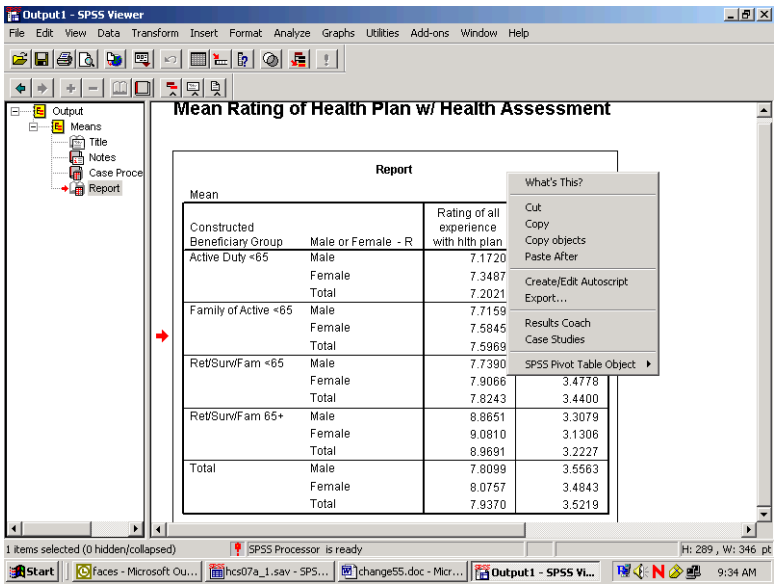

Select **SPSS Pivot Table Object** and **Open** as pictured below:

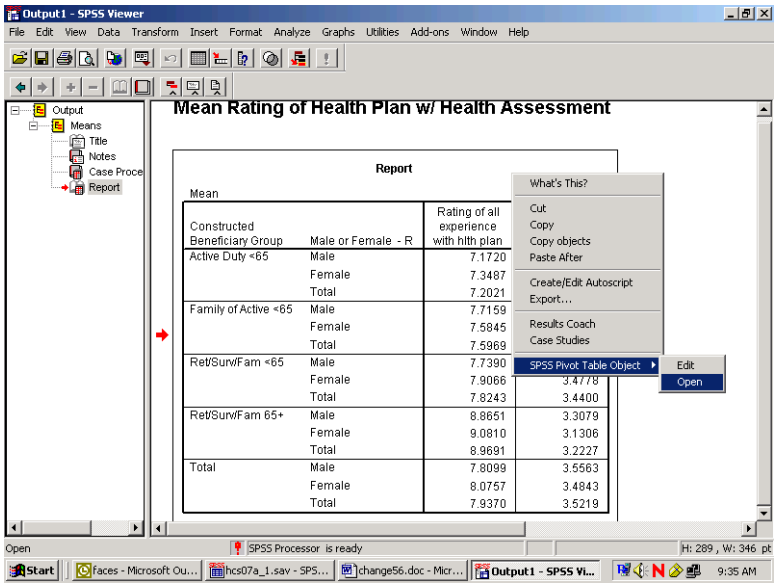

The table will appear in a new screen superimposed on the output. Maximize this screen as shown below.

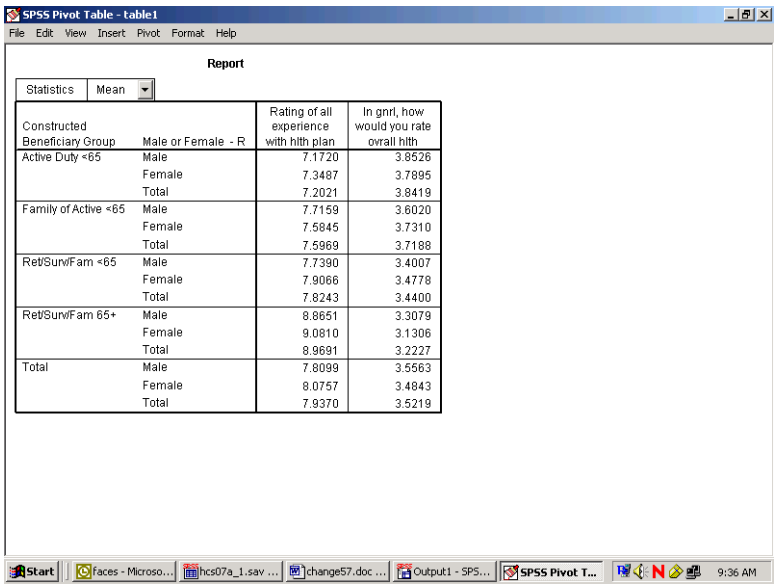

Constructed Beneficiary Group	Male or Female - R	Rating of all experience with hlth plan	In gnrl, how would you rate ovrall hlth
Active Duty <65	Male	7.1720	3.8526
	Female	7.3487	3.7895
	Total	7.2021	3.8419
Family of Active <65	Male	7.7159	3.6020
	Female	7.5845	3.7310
	Total	7.5969	3.7188
Ret/Surv/Fam <65	Male	7.7390	3.4007
	Female	7.9066	3.4778
	Total	7.8243	3.4400
Ret/Surv/Fam 65+	Male	8.8651	3.3079
	Female	9.0810	3.1306
	Total	8.9691	3.2227
Total	Male	7.8099	3.5563
	Female	8.0757	3.4843
	Total	7.9370	3.5219

In this special editor, there are many options for formatting the table.

Suppose you want to change the table format from vertical to horizontal. Open the **Pivot** menu in the tool bar and choose **Transpose Rows and Columns** as shown below:

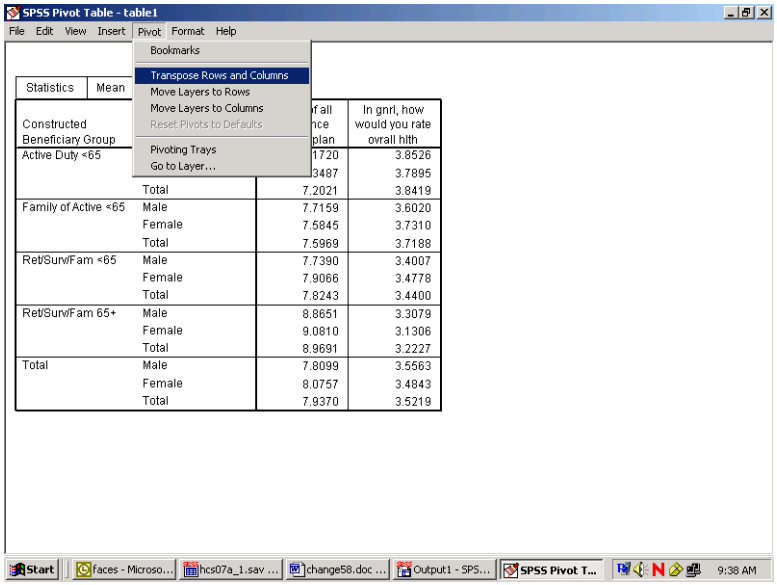

The rows and columns will be reversed as shown in the following screen. Though the table appears too wide in the viewer, it will fit the page when printed. You can do all the table editing in the left section of the table, and the changes will spread through the entire table.

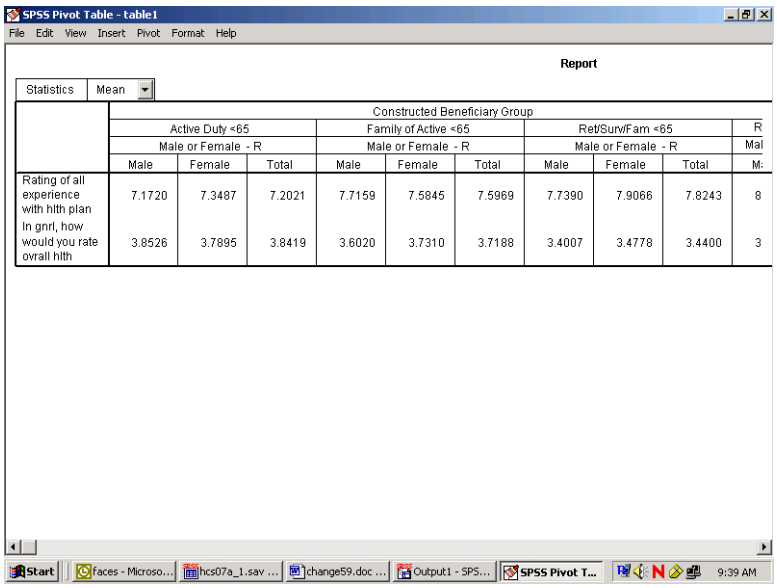

You would then notice that certain labels are redundant. The labels, **Constructed Beneficiary Group and Male or Female - R** are the **Variable Labels** for the variables. The information in these labels is echoed in the **Value Labels**, which are also reproduced in the table. You would delete the Variable Labels as follows.

Click inside the section of the table where the label, **Constructed Beneficiary Group**, appears. Right-click to open a dialog box, choosing **Hide Dimension Label**, as illustrated below.

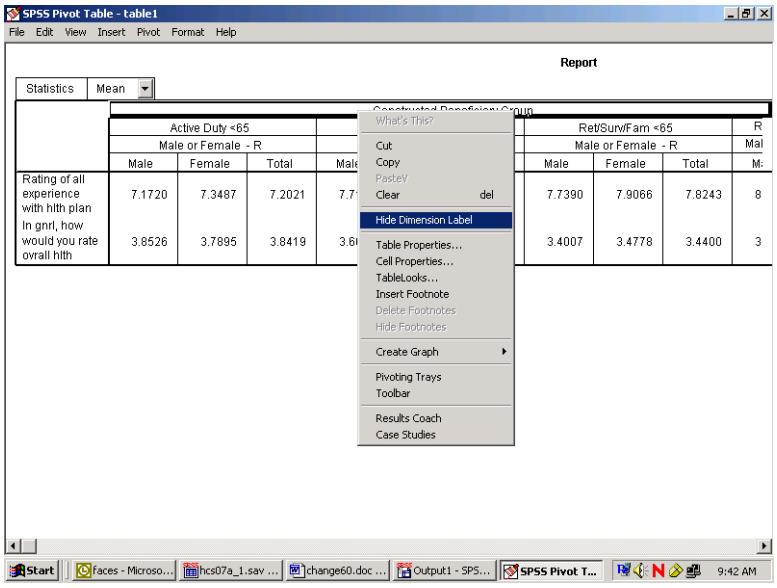

Click inside the table section labeled **Male or Female - R** and repeat the above procedure. An improved table is shown in the following screen.

SPSS Pivot Table - table1

File Edit View Insert Pivot Format Help

Report

Statistics | Mean

	Active Duty <65			Family of Active <65			Ret/Surv/Fam <65			R
	Male	Female	Total	Male	Female	Total	Male	Female	Total	M
Rating of all experience with hlth plan	7.1720	7.3487	7.2021	7.7159	7.5845	7.5969	7.7390	7.9066	7.8243	8
In gnrl, how would you rate ovrall hlth	3.8526	3.7895	3.8419	3.6020	3.7310	3.7188	3.4007	3.4778	3.4400	3

Start | faces - Microso... | hcs07a_1.sav ... | change61.doc ... | Output1 - SPS... | SPSS Pivot T... | 9:44 AM

The mean values reported are formatted to allow space for the labels of the satisfaction variables. The spaces between the values are not pleasing to the eye. You can shorten these labels and add the lost information in another place, according to the following procedures:

Double-click on the label for health state. Delete the text, entering only the words, **Health State**. Do the same for the health care label, entering only the words, **Plan Rating**.

Double-click on the word, **Report**, in the center at the top of the table, right-click, and choose **Delete** from the dialog box.

SPSS Pivot Table - table1

File Edit View Insert Pivot Format Help

Statistics | Mean

	Active Duty <65			Family of Active <65			Ret/Surv/Fam <65			R
	Male	Female	Total	Male	Female	Total	Male	Female	Total	M
Plan Rating	7.1720	7.3487	7.2021	7.7159	7.5845	7.5969	7.7390	7.9066	7.8243	8
Health State	3.8526	3.7895	3.8419	3.6020	3.7310	3.7188	3.4007	3.4778	3.4400	3

Start | faces - Microso... | hcs07a_1.sav ... | change62.doc ... | Output1 - SPS... | SPSS Pivot T... | 9:46 AM

The resulting table is much more readable. You can then add the deleted information to clarify the table output. Open the **Insert** menu and choose **Title** as in the following:

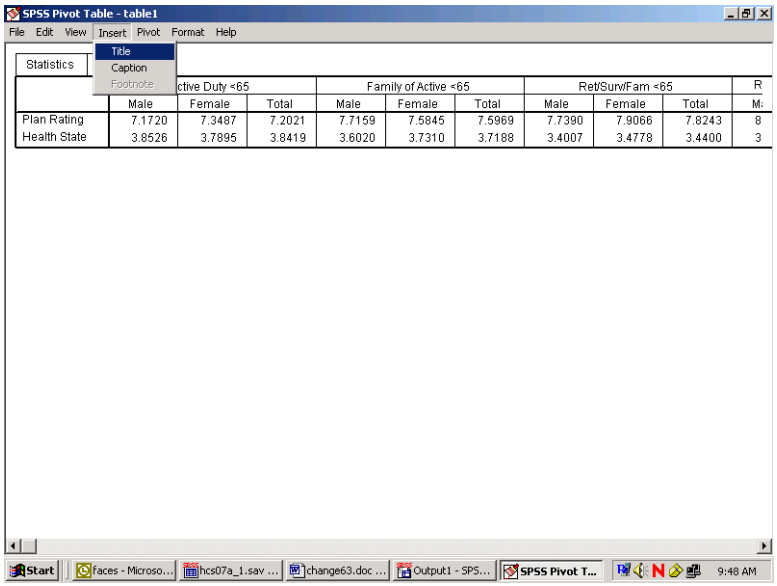

	ctive Duty <65			Family of Active <65			Ret/Surv/Fam <65			R
	Male	Female	Total	Male	Female	Total	Male	Female	Total	M:
Plan Rating	7.1720	7.3487	7.2021	7.7159	7.5845	7.5969	7.7390	7.9066	7.8243	8
Health State	3.8526	7.3895	3.8419	3.6020	3.7310	3.7188	3.4007	3.4778	3.4400	3

Type in a new title for the table. The final result appears below.

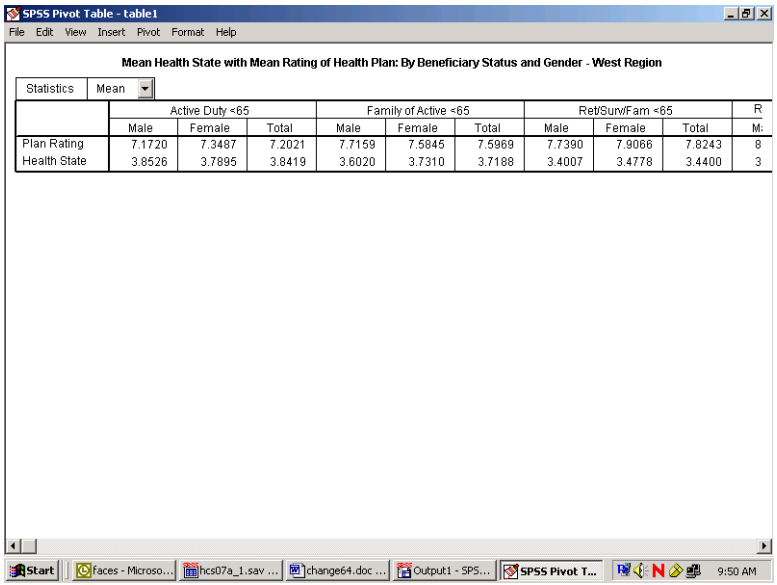

	Active Duty <65			Family of Active <65			Ret/Surv/Fam <65			R
	Male	Female	Total	Male	Female	Total	Male	Female	Total	M:
Plan Rating	7.1720	7.3487	7.2021	7.7159	7.5845	7.5969	7.7390	7.9066	7.8243	8
Health State	3.8526	3.7895	3.8419	3.6020	3.7310	3.7188	3.4007	3.4778	3.4400	3

After all the editing changes have been made, exit the Pivot Table editor and return to the output navigator. Click on the File menu and choose Print Preview. Zoom in on the page and review the appearance of the report. The page will appear as the page below.

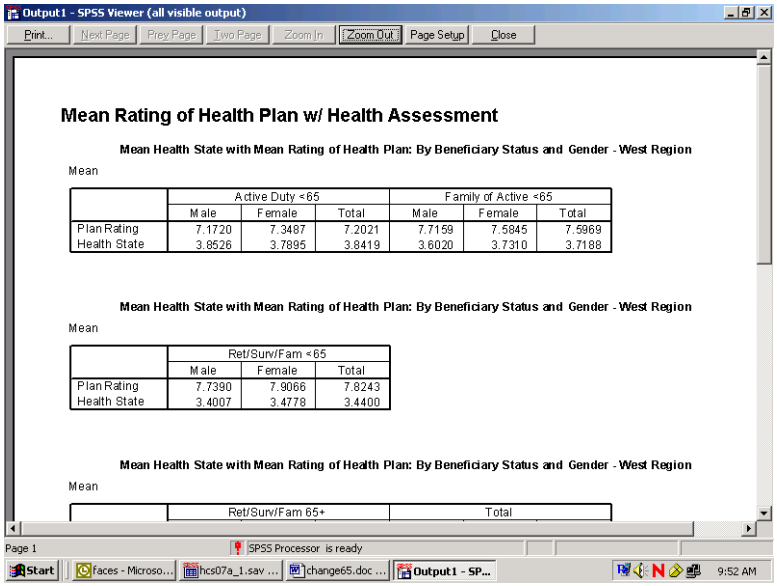

Mean Rating of Health Plan w/ Health Assessment

Mean Health State with Mean Rating of Health Plan: By Beneficiary Status and Gender - West Region

Mean

	Active Duty <65			Family of Active <65		
	Male	Female	Total	Male	Female	Total
Plan Rating	7.1720	7.3487	7.2021	7.7159	7.5845	7.5969
Health State	3.8526	3.7895	3.8419	3.6020	3.7310	3.7188

Mean Health State with Mean Rating of Health Plan: By Beneficiary Status and Gender - West Region

Mean

	Ret/Surv/Fam <65		
	Male	Female	Total
Plan Rating	7.7390	7.9066	7.8243
Health State	3.4007	3.4778	3.4400

Mean Health State with Mean Rating of Health Plan: By Beneficiary Status and Gender - West Region

Mean

	Ret/Surv/Fam 65+	Total

Calculating Percents

The **Crosstabs** procedure offers many options for analyzing data. The distribution of cases resulting from "crossing" one variable with another is often of interest. The number of cases, row percentages, column percentages, total percentages, and residuals are easily reproduced by **Crosstabs**. A full array of statistics is also available.

The examples given here involve examining relationships between variables, with a view toward the number of cases and the percent of cases in cells produced by "crossing" the variables.

For example, suppose you want to see the percentage of people in the South catchment areas who answered "yes" or "no" to the question, "Did you see a specialist in the last 12 months?" The variables in this analysis are **cacsmpl** – the catchment area, and **H07014** – the questionnaire variable. The cases for the analysis are from the South only.

The first task is to build a new filter variable, assigning **1** to the variable when **XTNEXREG = 2**. You would call the variable **filtr_6** and build it the same way you built the filter, **filtr_3**. Cases from the South are selected when you activate the filter, and the other cases are filtered out. Check the status line for **Filter On**.

Next, open the **Analyze** menu in the **Data Window**, choosing **Descriptive Statistics** and **Crosstabs** , as shown below.

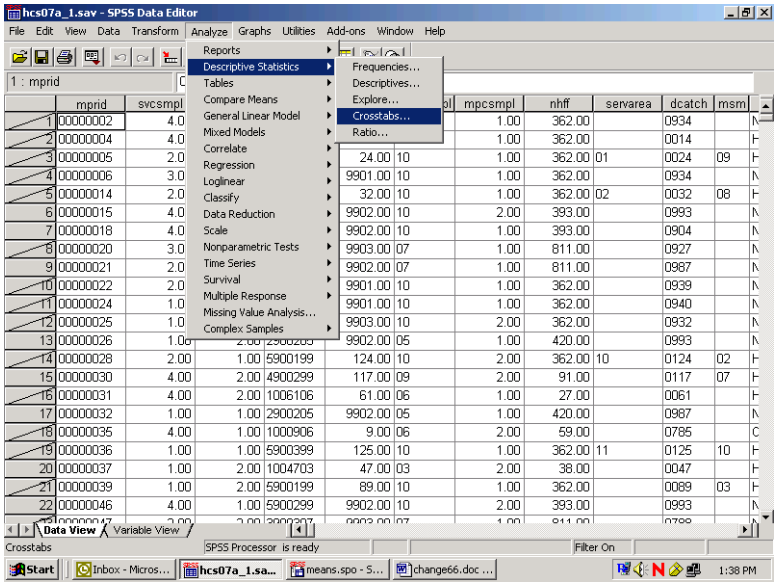

The **Crosstabs** dialog box will open as follows:

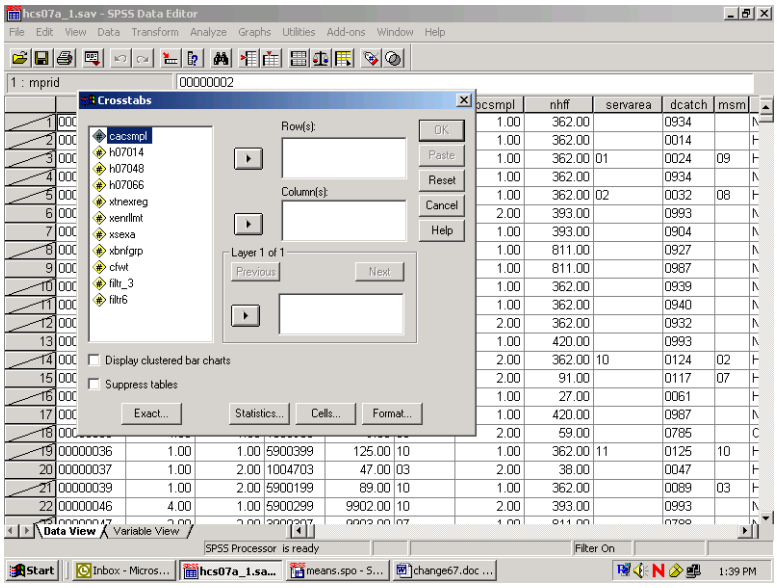

Move **H07014** from the variable list on the left into the box marked **Row(s)**:, and move the variable **cacsmpl** into the box marked **Column(s):**. The screen will resemble the following:

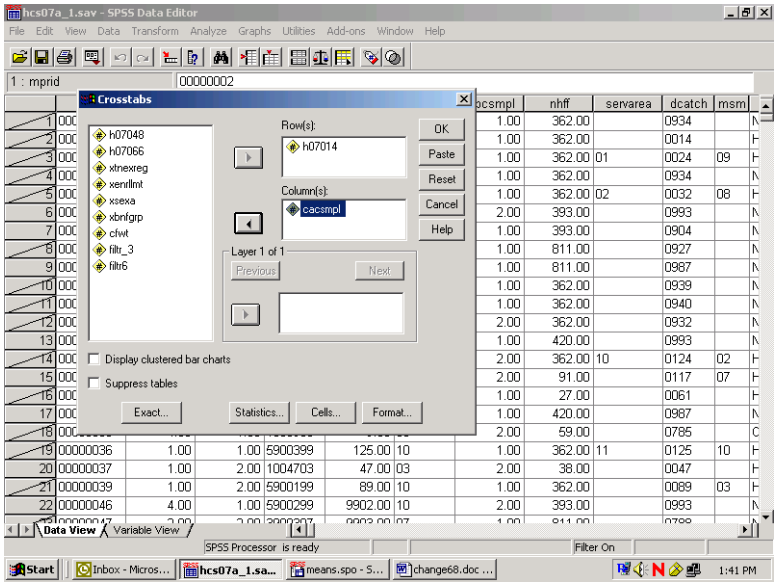

For this analysis, there are no **Layer** variables, so you can proceed to format the table cells.

Click on **Cells...** and open the following dialog box.

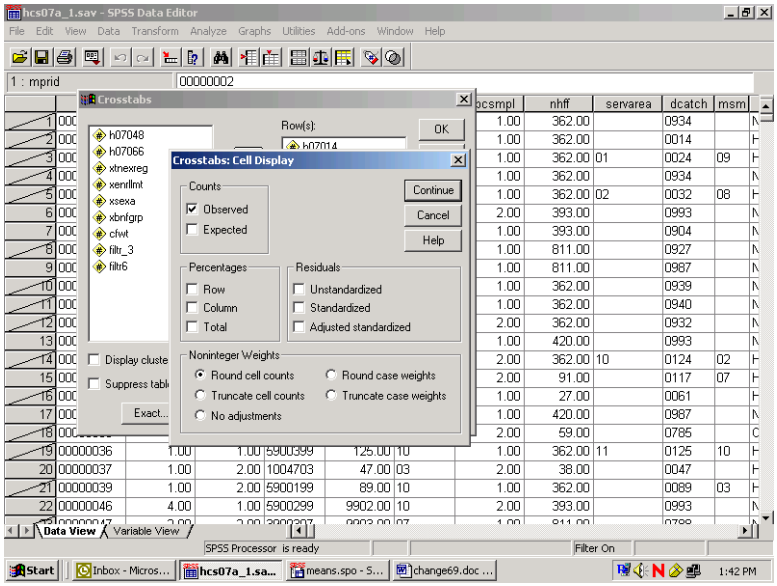

Under **Counts, Observed** is checked. This refers to the cell count, a statistic you want to see, so you would leave it checked. Under **Percentages**, check **Column** because you are interested in the percentage of people in each catchment area. Click **Continue** and return to the original screen.

Suppose you also want to see the chi-square statistic. Click on **Statistics**, and the following screen will open:

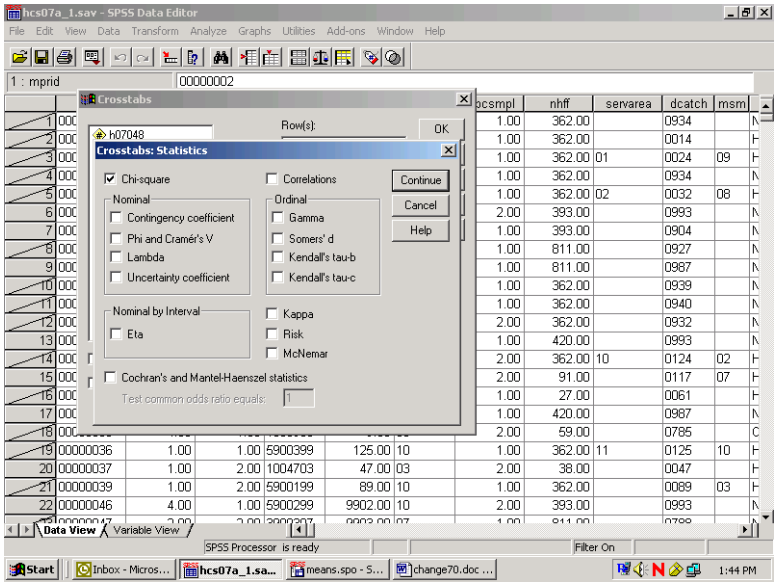

Check **Chi-square** as in the screen above, click **Continue** to return to the first screen, and click **OK** to run the procedure. **Running Crosstabs** will appear on the status line, together with the case counter.

When the run is completed, the output window will open, and you can proceed to reformat the table. For a given work session, SPSS appends new output to previous output--in our case, the **Means** procedure. As shown in the next screen, a second section now appears in the left pane, headed by the word **Crosstabs**. Navigate to the **Title** section and double-click inside the title box to change the text in the box to fit the table, as in the example below.

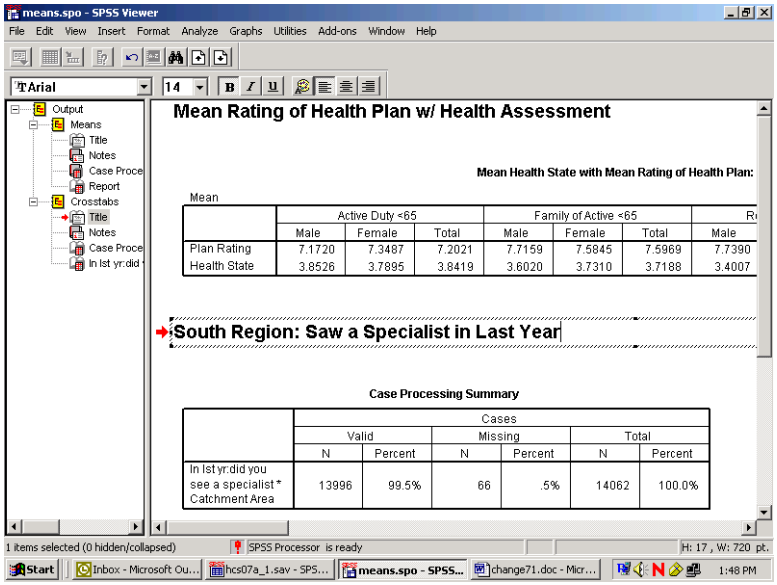

As you did for the **Means** procedure, you would again evaluate the **Notes** and examine the **Case Processing Summary**. Hide the **Notes** and the **Case Processing Summary** as you did before.

Navigate to the procedure icon. Follow the procedure for opening an **SPSS Pivot Table Object**, open the table in the special editor and maximize the screen as in the following:

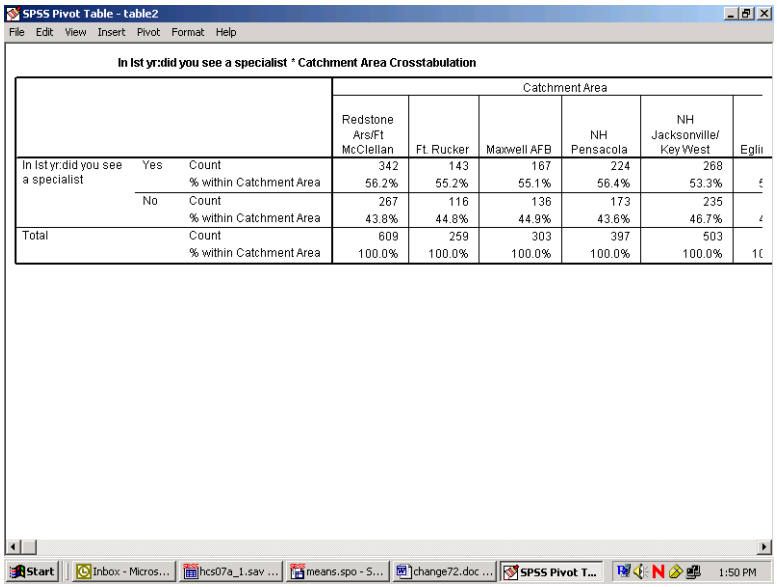

The information you requested is in the table, but the table is hard to read. The first possibility is to realign the percent statistic, bringing it into the row dimension. To do this, open the **Pivot** menu and choose **Pivoting Trays**, as in the following screen:

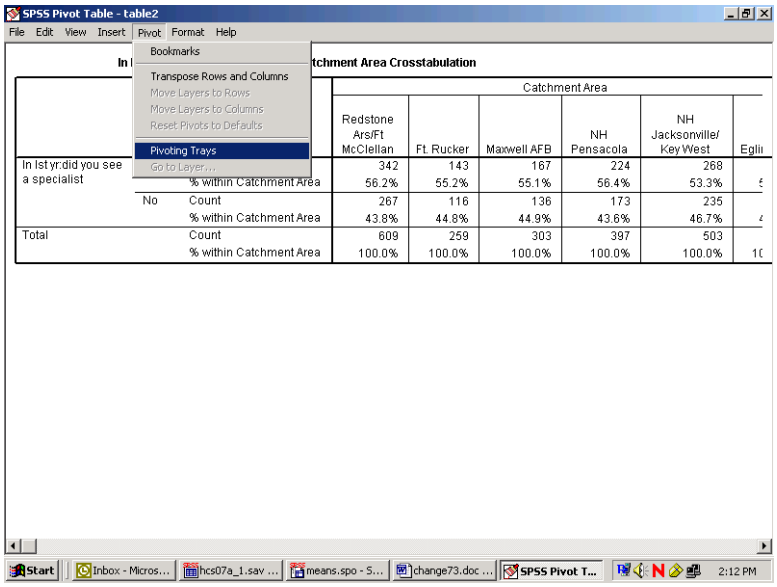

The pivoting tool will appear:

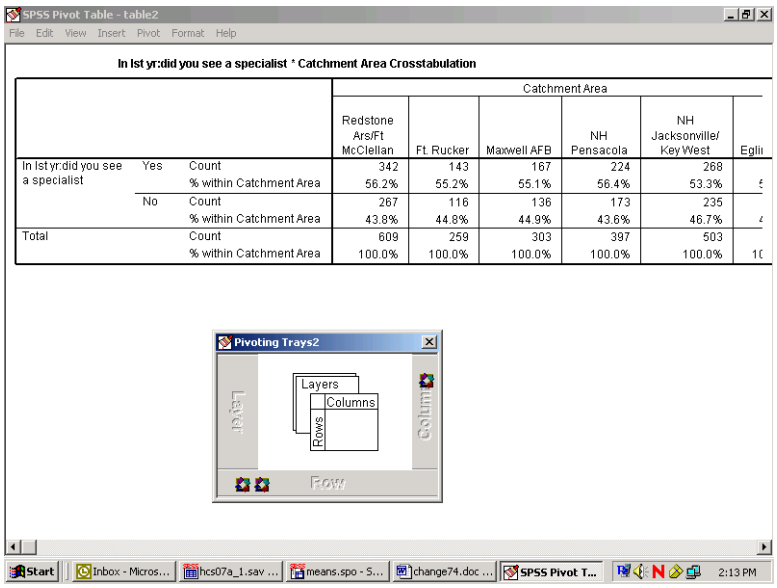

This tool reflects the table structure: rows, columns, and layers. The icons in the margins of the pivoting trays represent the table elements: the variables and the cell statistics. Place the mouse pointer on each icon and notice the element name appear. In this example, on the ROW axis, you would find the variable, **H07014** – saw specialist in the last 12 months, and **Statistics** – the percent of people in each catchment area. On the column axis is the variable, **cacsmpl** – the catchment area.

Place the mouse pointer on the **Statistics** icon. Click and drag the icon from the ROW to the COLUMN dimension. The table immediately reformats as in the following screen:

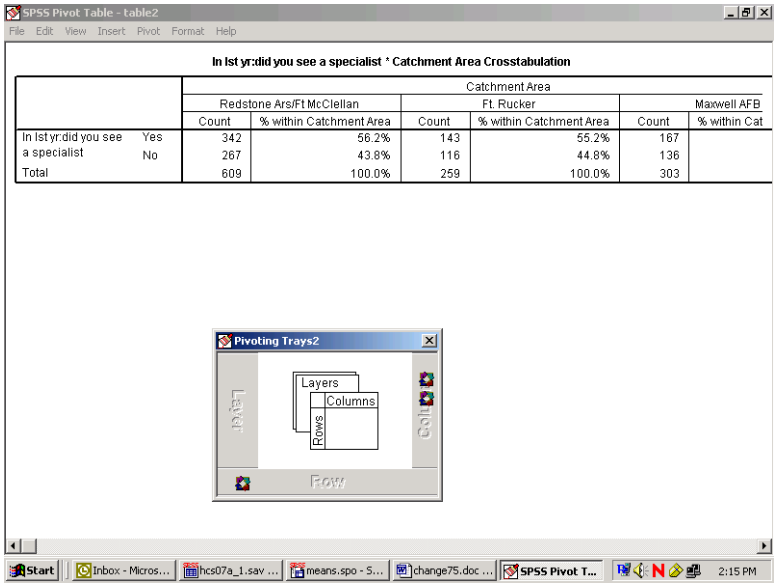

Close the pivoting tool and scroll from side to side in the table. Again, the table appears too wide, but the report will print properly. Notice that the table is much more readable.

The label at the top of the table is the **Variable Label** for **cacsmpl**. Select it by double-clicking and edit it for clarity (see the screen below).

The table is now formatted to accommodate the long percent label, creating a lot of wasted space. Double-click this element, delete the text, and replace it with the word, "Percent". The empty space disappears and the table appears as follows:

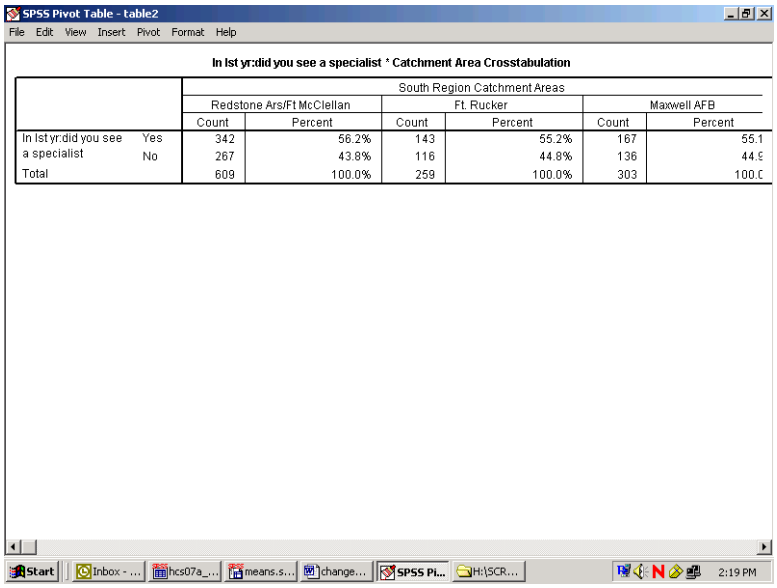

SPSS Pivot Table - table2

File Edit View Insert Pivot Format Help

In lst yr:did you see a specialist * Catchment Area Crosstabulation

		South Region Catchment Areas					
		Redstone Ars/Ft McClellan		Ft. Rucker		Maxwell AFB	
		Count	Percent	Count	Percent	Count	Percent
In lst yr:did you see a specialist	Yes	342	56.2%	143	55.2%	167	55.1
	No	267	43.8%	116	44.8%	136	44.9
Total		609	100.0%	259	100.0%	303	100.0

Next, notice that the label for **H07014** is awkward. Select and clear it.

Last, edit the text in the table label so that it better expresses the content of the table. The finished table appears as follows:

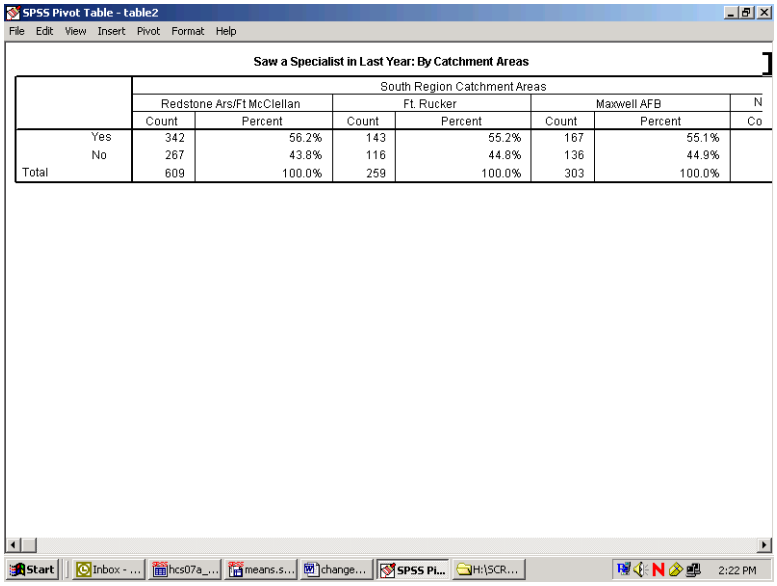

SPSS Pivot Table - table2

File Edit View Insert Pivot Format Help

Saw a Specialist in Last Year: By Catchment Areas

		South Region Catchment Areas						N
		Redstone Ars/Ft McClellan		Ft. Rucker		Maxwell AFB		
		Count	Percent	Count	Percent	Count	Percent	Co
	Yes	342	56.2%	143	55.2%	167	55.1%	
	No	267	43.8%	116	44.8%	136	44.9%	
Total		609	100.0%	259	100.0%	303	100.0%	

Check **Print Preview** to see if the table is acceptable.

The last example shows you how to add a **Layer** dimension to a **Crosstabs** analysis. Using the same row variable, **H07014**, suppose you want to look at the percentage of people by their enrollment status in TRICARE Prime, **xenrllmt**, who saw a specialist in the past 12 months. Suppose you are also interested in sex differences, **xsexa**, among the groupings. **Xsexa** is the **Layer** variable. You want to remain in the South region, using **filtr_6** as the filter variable. The cases will be weighted by **CFWT**.

The status line indicates **Weight On** and **Filter On**. Verify that both the weight and the filter variables are appropriate.

Once more, open the **Crosstabs** dialog box, enter the analysis variables, and set the **Cells** options, checking **Column** under **Percentages** until the dialog box looks like the following:

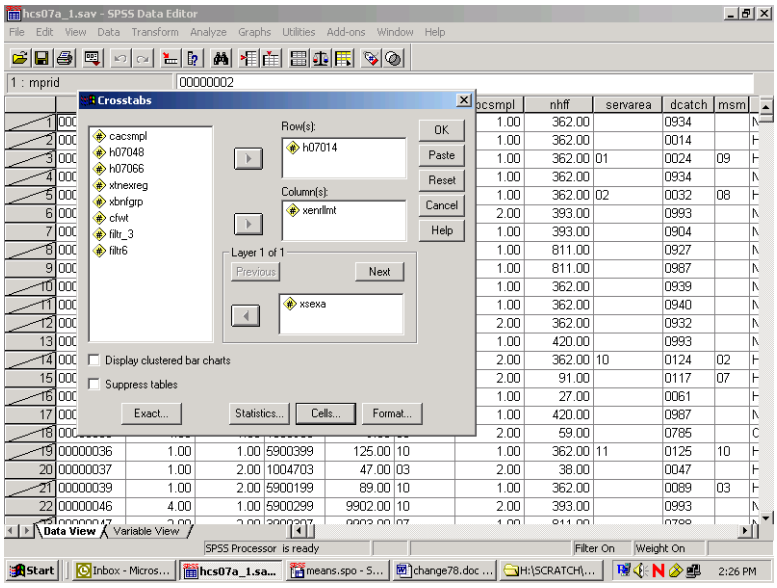

Do the following:

- Run **Crosstabs**.
- Edit the **Title** element in the **Output Navigator**.
- Examine **Notes** and the **Case Processing Summary** to verify that the crosstab ran as expected.
- Open the table as an **SPSS Pivot Table Object,** and the following will appear:

SPSS Pivot Table - table3

File Edit View Insert Pivot Format Help

In lst yr:did you see a specialist * Enrollment in TRICARE Prime * Male or Female - R Crosstabulation

Male or Female - R				Enrollment in TRICARE Prime			
				Active Duty - under 65	Enrolled - under 65	Not enrolled - under 65	Not enrolled - 65 or over
Male	In lst yr:did you see a specialist	Yes	Count	122903	138154	130045	237155
			% within Enrollment in TRICARE Prime	34.8%	56.8%	59.5%	81.0%
		No	Count	230394	105216	88427	55701
			% within Enrollment in TRICARE Prime	65.2%	43.2%	40.5%	19.0%
	Total		Count	353297	243370	218472	292856
			% within Enrollment in TRICARE Prime	100.0%	100.0%	100.0%	100.0%
Female	In lst yr:did you see a specialist	Yes	Count	37837	253979	165383	220264
			% within Enrollment in TRICARE Prime	55.3%	58.3%	61.5%	76.5%
		No	Count	30550	181626	103478	67741
			% within Enrollment in TRICARE Prime	44.7%	41.7%	38.5%	23.5%
	Total		Count	68387	435605	268861	288005
			% within Enrollment in TRICARE Prime	100.0%	100.0%	100.0%	100.0%

Start | Inbox - Mic... | hcs07a_1.... | means.spo... | change79.... | H:\SCRAT... | SPSS Pivo... | 2:28 PM

The table is difficult to read, but you can improve it by doing the following.

Select the **Pivot** menu to activate the **Pivoting Trays**. The table structure is reproduced in the tool as follows:

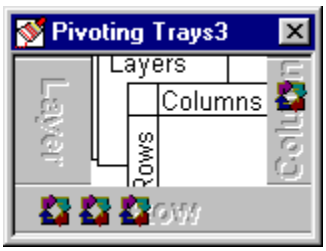

Place the mouse pointer on each small icon to find the second grouping variable, labeled **Male or Female - R**, in the ROW dimension. Move it to the COLUMN dimension, and the table changes to the following:

SPSS Pivot Table - table3

In Ist yr:did you see a specialist * Enrollment in TRICARE Prime * Male or Female - R Crosstabulation

			Enrollment in TRICARE Prime						
			Active Duty - under 65		Enrolled - under 65		Not enrolled - under 65		enr
			Male or Female - R		Male or Female - R		Male or Female - R		Ma
			Male	Female	Male	Female	Male	Female	M
In Ist yr:did you see a specialist	Yes	Count	122903	37837	138154	253979	130045	165383	2
		% within Enrollment in TRICARE Prime	34.8%	55.3%	56.8%	58.3%	59.5%	61.5%	
	No	Count	230394	30550	105216	181626	88427	103478	
		% within Enrollment in TRICARE Prime	65.2%	44.7%	43.2%	41.7%	40.5%	38.5%	
Total		Count	353297	68387	243370	435605	218472	268861	2
		% within Enrollment in TRICARE Prime	100.0%	100.0%	100.0%	100.0%	100.0%	100.0%	1

Pivoting Trays3

Layer Layers Columns Rows Row

Then drag the **Statistics** icon to the COLUMN dimension to produce the following change:

SPSS Pivot Table - table3

In Ist yr:did you see a specialist * Enrollment in TRICARE Prime * Male or Female - R Crosstabulation

		Enrollment in TRICARE Prime					
		Active Duty - under 65				Enrolled - under 65	
		Male or Female - R				Male or Female - R	
		Male		Female		Male	
		Count	% within Enrollment in TRICARE Prime	Count	% within Enrollment in TRICARE Prime	Count	% within Enrollmen in TRICARE Prime
In Ist yr:did you see a specialist	Yes	122903	34.8%	37837	55.3%	138154	56.8
	No	230394	65.2%	30550	44.7%	105216	43.2
Total		353297	100.0%	68387	100.0%	243370	100.0

Pivoting Trays3

Layer Layers Columns Rows Row

Close the **Pivoting Trays** and hide the dimension label, **Male or Female - R**, in the table. Then, change the percent label to "Percent" and delete the label for **H07014** in the row dimension. Last, revise the label above the table to make it more informative.

The resulting table is both clear and informative.

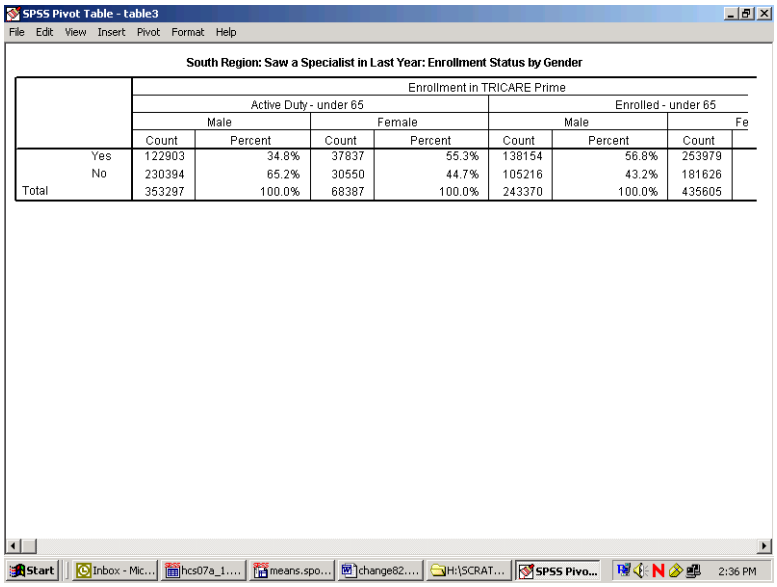

South Region: Saw a Specialist in Last Year: Enrollment Status by Gender

	Enrollment in TRICARE Prime						
	Active Duty - under 65				Enrolled - under 65		
	Male		Female		Male		Fe
	Count	Percent	Count	Percent	Count	Percent	Count
Yes	122903	34.8%	37837	55.3%	138154	56.8%	253979
No	230394	65.2%	30550	44.7%	105216	43.2%	181626
Total	353297	100.0%	68387	100.0%	243370	100.0%	435605

The Print Preview, as in the view below, shows how the report will print.

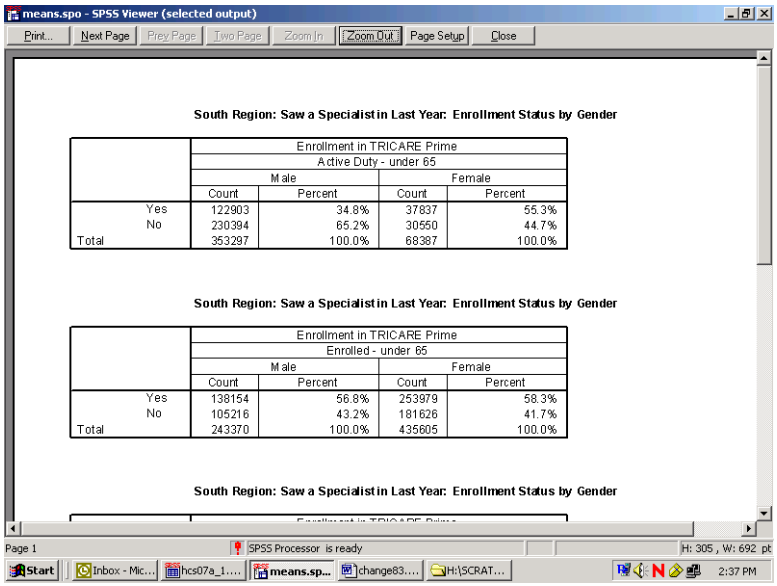

South Region: Saw a Specialist in Last Year: Enrollment Status by Gender

	Enrollment in TRICARE Prime			
	Active Duty - under 65			
	Male		Female	
	Count	Percent	Count	Percent
Yes	122903	34.8%	37837	55.3%
No	230394	65.2%	30550	44.7%
Total	353297	100.0%	68387	100.0%

South Region: Saw a Specialist in Last Year: Enrollment Status by Gender

	Enrollment in TRICARE Prime			
	Enrolled - under 65			
	Male		Female	
	Count	Percent	Count	Percent
Yes	138154	56.8%	253979	58.3%
No	105216	43.2%	181626	41.7%
Total	243370	100.0%	435605	100.0%

South Region: Saw a Specialist in Last Year: Enrollment Status by Gender

CALCULATING VARIANCES OF ESTIMATES

Sampling error occurs when estimates are derived from a sample rather than a complete census of the population. The sample used for a particular survey is only one of a large number of possible samples of the same size and design that could have been selected. Even if the same questionnaire and instructions were used, the estimates from each sample would differ from the others. The standard error (or square root of the variance) indicates the magnitude of the sampling error and thus measures the precision expected from a particular sample.

It is desirable to assess the accuracy of an estimate. The standard error of a survey estimate measures the precision with which an estimate from one sample approximates the true population value. The standard error can be used to construct confidence intervals for survey parameters, within which the true parameter lies within a measurable degree of certainty.

This section explains how to estimate standard errors or variances for estimators computed from the 2007 Adult HCSDB. For a full discussion of variance estimation methods, see Wolter (1985) and references cited therein.

Variance Estimation Methods

To account for complex estimators for the sample design,[1] it is customary to use either Taylor series linearization or a resampling method for variance estimation. Neither variance estimation method is, in general, better so the choice of one or the other is largely a matter of convenience. To help users to estimate standard errors using Taylor series linearization or jackknife replication, the public release files for the 2007 Adult HCSDB include the following variables:

- The stratum variable (STRATUM) for the Taylor series linearization method
- Quarterly final weight (FWRWT) and jackknife replicate weights (FWRWT01 to FWRWT60)
- Annual final weight (CFWT) and Jackknife replicate annual weights (CFWT01 to CFWT240) for the jackknife replication method

Three popular software packages are available for performing Taylor series linearization method: SAS/STAT® version 8.0 or higher, SUDAAN™ (Research Triangle Institute, 2001) and WesVarPC (Brick et al. 1996), respectively. The last two software packages can be used for replication methods including jackknife variance estimation . The discussion below explains how SUDAAN and SAS are used to calculate variance estimates using Taylor series linearization method, and how SUDAAN and WesVarPC are used to calculate variance estimates using jackknife replication method.

Taylor Series Linearization Method

For most sample designs (including the 2007 Adult HCSDB), design-based variance estimates for linear estimators of totals or means can be obtained with explicit formulas. However, nonlinear functions such as ratios do not have exact expressions for the variance. The Taylor series linearization method approximates the variance of a nonlinear estimator with the variances of the linear terms from the Taylor series expansion. Woodruff (1971) presented applications of this technique to sample surveys. Details on this method can also be found in “The 2007 Health Care Survey of DoD Beneficiaries: Adult Technical Manual”.

[1]The 2007 HCSDB uses a stratified sampling design. For details, see “Health Care Survey of DoD Beneficiaries: 2007 Adult Sampling Report.” Washington, DC: Mathematica Policy Research, November 2006.

To calculate variance estimates based on the Taylor series linearization method with HCSDB's stratified sampling design, both the stratum variable (STRATUM) and the final weight (CFWT) specified for each data record are needed.

SUDAAN

SUDAAN incorporates the final analysis weight and the survey design to obtain estimates and their sampling errors. With a small overall sampling rate of about 1 percent, you can use the with-replacement design procedure (STRWR) in calculating standard errors.

All SUDAAN procedures require the following:

- The specification of sampling designs. The terminology for the stratified with-replacement sample design is DESIGN = STRWR.
- The data file sorted by the variable specified in the NEST statement. For the 2007 Adult HCSDB, the data file for adults must be sorted by STRATUM before using any SUDAAN procedure.
- A FILE TYPE appropriate for SUDAAN, if you use a stand-alone SUDAAN program. For example, some SUDAAN PC versions under Windows or MS-DOS accept only V6.02 through V6.04 SAS files, and FILE TYPE must be specified as SAS. SAS-callable SUDAAN is also available and can be invoked directly in a SAS program with any available SAS file as input; FILE TYPE is not needed here.
- The WEIGHT variable is CFWT

The following program is an example of how to use SUDAAN to calculate variance estimates for a mean statistic. Suppose you want to estimate:

- The rating of a specialist (H07015), among all beneficiaries in the past 12 months who saw a specialist (H07014=1) for each region (XTNEXREG)

```
PROC DESCRIPT DATA=HCSDB /*FILETYPE=SAS*/ DESIGN=STRWR;
WEIGHT          CFWT;
NEST            STRATUM;
SUBPOPN         H07014=1;
SUBGROUP        XTNEXREG;
LEVELS          4;
VAR             H07015;
RUN;
```

The following program is an example of how to use SUDAAN to calculate variance estimates for column percentages or row percentages. Suppose you want to estimate:

- A cross tabulation of respondents in region 3 who last had a blood pressure reading less than 12 months ago, 1 to 2 years ago, and more than 2 years ago (H07049) by TRICARE enrollment (XENRLLMT).

```
PROC CROSSTAB DATA=HCSDB /*FILETYPE=SAS*/ DESIGN=STRWR;
  WEIGHT          CFWT;
  NEST            STRATUM;
  SUBPOPN         XTNEXREG = 3;
  SUBGROUP        H07049 XENRLLMT;
  LEVELS          3 5;
  TABLES          H07049 *XENRLLMT;
```

```
RUN;
```

From the above examples, users should note that:

- PROC DESCRIPT can be used to compute estimates of means and the corresponding standard errors.
- PROC CROSSTAB can be used to compute estimates of proportions and the corresponding standard errors.

For a more detailed and complete discussion of how to use SUDAAN, see Research Triangle Institute (2001).

SAS

SAS/STAT version 8.0 and higher provide procedures for survey sampling. These procedures can be used to analyze data from a stratified random sampling. These procedures include:

- PROC SURVEYMEANS: for estimating population means, totals, and proportions, including domain (subpopulation) estimates
- PROC SURVEYREG: for performing linear regression model fitting.

The following procedures were added to SAS/STAT version 9.0:

- PROC SURVEYFREQ: for constructing one-way frequency tables, two-way and multiway crosstabulation tables, and estimating population totals and proportions
- PROC SURVEYLOGISTIC: for performing cumulative logit regression model fitting, logit, complementary log-log, and probit link functions, and generalized logit regression model fitting.

The above procedures currently provide only the Taylor series linearization method to estimate standard error or variance of the estimate.

The following program is an example of how to use SAS/STAT to calculate variance estimates for a mean statistic. Suppose you want to estimate:

- The rating of a specialist (H07015), among all beneficiaries in the past 12 months who saw a specialist (H07014=1) for each region (XTNEXREG)

```
PROC SURVEYMEANS DATA=HCSDB;
WEIGHT      CFWT;
STRATA      STRATUM;
DOMAIN      H07014 * XTNEXREG;
VAR         H07015;
RUN;
```

The following program is an example of how to use SAS/STAT to calculate variance estimates for column percentages or row percentages. Suppose you want to estimate:

- A cross tabulation of respondents in region 3 who last had a blood pressure reading less than 12 months ago, 1 to 2 years ago, and more than 2 years ago (H07049) by TRICARE enrollment (XENRLLMT).

```
PROC SURVEYFREQ DATA=HCSDB;
```

```
WEIGHT      CFWT;
STRATA      STRATUM;
TABLES      XTNEXREG * H07049 * XENRLLMT;
RUN;
```

For a more detailed and complete discussion of how to use SAS/STAT, see SAS Institute Inc. (1999).

Jackknife Replication Method

Another popular way to estimate the variance is to use a resampling method such as jackknife replication, balanced repeated replication, random groups, or the bootstrap method. Like other replication methods, jackknife replication constructs a number of subsamples (replicates) from the full sample and computes the statistics of interest for each replicate (with the same formula as the full sample estimate). The mean square error of the replicate estimates around their corresponding full estimate provides an estimate of the sampling variance of the statistic of interest regardless of the functional form of the statistic.

There are 240 combined annual replicate weights (CFWT01-CFWT240) for the 2007 Adult HCSDB file. Construction of these weights is described in the "2007 Health Care Survey of DoD Beneficiaries: Adult Technical Manual". With the replicate weights, you can produce jackknife standard errors using in-house or custom written software, or you can use a publicly available software package such as WesVarPC or SUDAAN 7.5. Because WesVarPC 2.02 is available as freeware on the World Wide Web (http://www.westat.com/wesvar/demo/index.html), the following example explains how it is used to produce jackknife variance estimates for statistics from the 2007 Adult HCSDB.

Suppose you want to estimate the mean rating of specialists (H07015) by beneficiaries who went to a specialist in the past 12 months (H07014=1) for each region (XTNEXREG). You would use SUDAAN or WesVarPc as follows.

SUDAAN

```
PROC DESCRIPT DATA=HCSDB DESIGN=JACKKNIFE;
WEIGHT      CFWT ;
JACKWGTS    CFWT01-CFWT240 / ADJJACK=1 ;
SUBPOPN     H07014=1;
SUBGROUP    XTNEXREG;
LEVELS      4;
VAR         H07015 ;
OUTPUT      NSUM MEAN SEMEAN / TABLECELL=DEFAULT FILENAME=OUT1 ;
RUN;
```

WESVARPC

- **Create a SAS V6.04 file, SAS Transport file, or ASCII file.** WesVarPC has a restriction for the input data format. All files must be converted to one of these three types of files before being imported to WesVarPC.

- **Create a WesVarPC data file.** From the ***Prep*** menu, choose the ***Import Data Files*** screen and import all variables for the analysis. For this example, input H07014, H07015, and XTNEXREG into the ***Variables*** box, CFWT01-CFWT240 into the ***Replicates*** box, and MPRID into the ***ID*** box. Also specify the replication method as JK1 on this screen.

- Create a data file for the subpopulation. Specify the subpopulation by choosing the *Subpop WesVarPC Data File* from the *Prep* menu: H07014=1.

- **Calculate estimates.** From the ***Tables*** menu, choose ***New*** and select the file created from the above procedure. Then, from the ***Table Request*** screen, specify H07015 as the ***Analysis*** variable, MEAN (H07015) as the ***Compute Statistics***, and XTNEXREG as the ***Table***.

The above steps can also be followed to produce standard errors. The WesVarPC user's manual (Brick et al. 1996) provides other possible methods for producing standard errors. The latest WesVarPC 4.0 is no longer freeware and can be purchased from Westat.

PAGE IS INTENTIONALLY LEFT BLANK TO ALLOW FOR DOUBLE-SIDED COPYING

Chapter

5

Codebook

This chapter describes every variable in the database. This codebook will also be helpful in identifying which data are available for various analyses, and what, if any, recoding of variables will meet your needs. It may also be useful in reviewing output.

The codebook contains frequency distributions combining observations for all four quarters of 2007. It also contains frequencies broken down by the quarter in which the survey was fielded. Annual frequencies for all variables are shown first followed by all quarterly frequencies. Frequencies for the replicate weights (FWRWT1-FWRWT60 and CFWT1-CFWT240) are not shown.

The variables are in order based on their order in the database. An alphabetical listing (see Table of Contents) is provided to assist in locating variables.

The codebook contains frequency distributions for both discrete and continuous variables. A discrete variable is one that has only a few values. A continuous variable may have many possible values.

Below are two examples of the presentation of variables in the codebook. For each variable, we include the variable name, definition, weighted and unweighted frequency distributions, and the format value for each value. The first example contains a frequency distribution for a discrete variable.

Some questions are asked in only one quarter of 2007. For these supplementary questions, analysts should use the quarter indicator (Quarter) variable and the appropriate quarterly weight (FWRWT)

H07011 - Health plan: problem to get a personal doctor or nurse you are happy with

	Unweighted		Weighted		
Value	**Count**	**Percent**	**Count**	**Percent**	**Formatted Value**
.	1491	3.01	221556	3.14	Did not answer
C	2135	4.30	493509	6.99	Should be skipped
N	4328	8.72	874592	12.38	Valid skip
1	7027	14.16	795246	11.26	A big problem
2	11053	22.28	1299365	18.39	A small problem
3	23575	47.52	3380589	47.85	Not a problem

The table below contains an example of a frequency distribution for a continuous variable: age. The frequency does not list every possible value of age individually but instead shows several age ranges that together cover all possible values of age. You will notice that the last range representing ages "75 years and older" includes 1,640 respondents age 75 and older.

DAGEQY - Age at time of data collection

	Unweighted		Weighted		
Value	**Count**	**Percent**	**Count**	**Percent**	**Formatted Value**
018 -- 034	14579	29.39	2214140	31.34	018--034
035 -- 044	11388	22.96	956447	13.54	035--044
045 -- 054	9627	19.41	857439	12.14	045--054
055 -- 064	10029	20.22	1256361	17.78	055--064
065 -- 074	2346	4.73	1036925	14.68	065--074
075 -- 100	1640	3.31	743547	10.52	075 yrs and older

ANNUAL FREQUENCIES

MPRID -
Unique MPR identifier

Value	Unweighted Count	Unweighted Percent	Weighted Count	Weighted Percent	Formatted Value
00000002 -- 11442454	49609	100.00	7064858	100.00	00000001--99999999

SVCSMPL -
Branch of service sampling variable

Value	Unweighted Count	Unweighted Percent	Weighted Count	Weighted Percent	Formatted Value
1	16328	32.91	2603879	36.86	Army
2	11485	23.15	1657616	23.46	Navy
3	2932	5.91	499965	7.08	Marine Corps
4	17413	35.10	2114992	29.94	Air Force
5	1120	2.26	162544	2.30	Coast Guard
6	331	0.67	25863	0.37	Other/Unknown

SEXSMPL -
Sex sampling variable

Value	Unweighted Count	Unweighted Percent	Weighted Count	Weighted Percent	Formatted Value
1	24333	49.05	3695945	52.31	Male
2	25276	50.95	3368913	47.69	Female

STRATUM -
Sampling stratum

Value	Unweighted Count	Unweighted Percent	Weighted Count	Weighted Percent	Formatted Value
0900111	501	1.01	6713	0.10	900111
0900211	448	0.90	5622	0.08	900211
0900311	465	0.94	6351	0.09	900311
1000101	61	0.12	1356	0.02	1000101
1000103	39	0.08	989	0.01	1000103
1000106	171	0.34	5010	0.07	1000106
1000301	101	0.20	4566	0.06	1000301
1000303	59	0.12	2549	0.04	1000303
1000306	98	0.20	4429	0.06	1000306
1000401	122	0.25	3699	0.05	1000401
1000403	65	0.13	2593	0.04	1000403
1000406	118	0.24	5908	0.08	1000406
1000501	76	0.15	9926	0.14	1000501

1000503	33	0.07	4351	0.06	1000503
1000506	29	0.06	2013	0.03	1000506
1000601	93	0.19	8965	0.13	1000601
1000603	76	0.15	8024	0.11	1000603
1000606	66	0.13	5870	0.08	1000606
1000801	82	0.17	5573	0.08	1000801
1000803	29	0.06	1637	0.02	1000803
1000806	86	0.17	4326	0.06	1000806
1000901	99	0.20	8658	0.12	1000901
1000903	32	0.06	2718	0.04	1000903
1000906	116	0.23	8338	0.12	1000906
1001001	107	0.22	8014	0.11	1001001
1001003	53	0.11	3995	0.06	1001003
1001006	95	0.19	6304	0.09	1001006
1001301	146	0.29	6683	0.09	1001301
1001303	50	0.10	2082	0.03	1001303
1001306	71	0.14	2856	0.04	1001306
1001401	105	0.21	11531	0.16	1001401
1001403	44	0.09	4756	0.07	1001403
1001406	110	0.22	10759	0.15	1001406
1001801	138	0.28	3260	0.05	1001801
1001803	55	0.11	1385	0.02	1001803
1001806	51	0.10	1437	0.02	1001806
1001901	106	0.21	2746	0.04	1001901
1001903	42	0.08	1178	0.02	1001903
1001906	73	0.15	2288	0.03	1001906
1002401	73	0.15	38303	0.54	1002401
1002403	39	0.08	12856	0.18	1002403
1002406	37	0.07	8252	0.12	1002406
1002601	120	0.24	2792	0.04	1002601
1002603	78	0.16	2400	0.03	1002603
1002606	52	0.10	1294	0.02	1002606
1002801	136	0.27	9667	0.14	1002801
1002803	54	0.11	3282	0.05	1002803
1002806	36	0.07	2010	0.03	1002806
1002901	119	0.24	54990	0.78	1002901
1002903	38	0.08	9257	0.13	1002903
1002906	41	0.08	14803	0.21	1002906
1003001	72	0.15	12580	0.18	1003001
1003003	33	0.07	3353	0.05	1003003
1003006	32	0.06	2203	0.03	1003006
1003201	66	0.13	15117	0.21	1003201
1003203	41	0.08	8617	0.12	1003203
1003206	64	0.13	10538	0.15	1003206
1003301	109	0.22	10291	0.15	1003301
1003303	44	0.09	2170	0.03	1003303
1003306	122	0.25	7887	0.11	1003306
1003701	238	0.48	17014	0.24	1003701
1003703	41	0.08	1976	0.03	1003703
1003706	55	0.11	5812	0.08	1003706
1003801	157	0.32	22631	0.32	1003801
1003803	50	0.10	6477	0.09	1003803
1003806	67	0.14	9552	0.14	1003806
1003901	109	0.22	24589	0.35	1003901
1003903	41	0.08	9288	0.13	1003903
1003906	56	0.11	11382	0.16	1003906
1004201	96	0.19	9990	0.14	1004201
1004203	37	0.07	3735	0.05	1004203

1004206	108	0.22	9974	0.14	1004206
1004301	133	0.27	5542	0.08	1004301
1004303	46	0.09	1842	0.03	1004303
1004306	91	0.18	3544	0.05	1004306
1004501	120	0.24	8768	0.12	1004501
1004503	37	0.07	2258	0.03	1004503
1004506	121	0.24	10716	0.15	1004506
1004601	73	0.15	2942	0.04	1004601
1004603	36	0.07	1608	0.02	1004603
1004606	145	0.29	6733	0.10	1004606
1004701	140	0.28	20155	0.29	1004701
1004703	32	0.06	4709	0.07	1004703
1004706	85	0.17	13846	0.20	1004706
1004801	59	0.12	14803	0.21	1004801
1004803	38	0.08	9406	0.13	1004803
1004806	62	0.12	12960	0.18	1004806
1004901	83	0.17	19260	0.27	1004901
1004903	38	0.08	10239	0.14	1004903
1004906	49	0.10	12548	0.18	1004906
1005101	128	0.26	7635	0.11	1005101
1005103	45	0.09	2555	0.04	1005103
1005106	66	0.13	4406	0.06	1005106
1005201	81	0.16	28366	0.40	1005201
1005203	48	0.10	14667	0.21	1005203
1005206	44	0.09	8164	0.12	1005206
1005301	123	0.25	4461	0.06	1005301
1005303	67	0.14	2234	0.03	1005303
1005306	62	0.12	1758	0.02	1005306
1005501	123	0.25	8815	0.12	1005501
1005503	57	0.11	4610	0.07	1005503
1005506	93	0.19	7875	0.11	1005506
1005601	110	0.22	13047	0.18	1005601
1005603	45	0.09	3491	0.05	1005603
1005606	54	0.11	3682	0.05	1005606
1005701	84	0.17	11487	0.16	1005701
1005703	58	0.12	6795	0.10	1005703
1005706	46	0.09	4898	0.07	1005706
1005801	127	0.26	4349	0.06	1005801
1005803	58	0.12	2055	0.03	1005803
1005806	105	0.21	5639	0.08	1005806
1006001	87	0.18	24387	0.35	1006001
1006003	58	0.12	17490	0.25	1006003
1006006	37	0.07	8801	0.12	1006006
1006101	122	0.25	18496	0.26	1006101
1006103	37	0.07	5426	0.08	1006103
1006106	52	0.10	7849	0.11	1006106
1006201	121	0.24	6735	0.10	1006201
1006203	52	0.10	2656	0.04	1006203
1006206	70	0.14	3300	0.05	1006206
1006401	93	0.19	8308	0.12	1006401
1006403	58	0.12	4034	0.06	1006403
1006406	45	0.09	2384	0.03	1006406
1006601	111	0.22	7712	0.11	1006601
1006603	52	0.10	4534	0.06	1006603
1006606	78	0.16	6591	0.09	1006606
1006701	182	0.37	20378	0.29	1006701
1006703	57	0.11	5751	0.08	1006703
1006706	68	0.14	8507	0.12	1006706

1006801	147	0.30	4003	0.06	1006801
1006803	68	0.14	1782	0.03	1006803
1006806	76	0.15	2060	0.03	1006806
1006901	145	0.29	15142	0.21	1006901
1006903	67	0.14	7858	0.11	1006903
1006906	67	0.14	7809	0.11	1006906
1007301	89	0.18	9044	0.13	1007301
1007303	41	0.08	3321	0.05	1007303
1007306	92	0.19	6904	0.10	1007306
1007401	119	0.24	1652	0.02	1007401
1007403	202	0.41	2075	0.03	1007403
1007501	96	0.19	10749	0.15	1007501
1007503	38	0.08	3544	0.05	1007503
1007506	70	0.14	6279	0.09	1007506
1007601	110	0.22	3474	0.05	1007601
1007603	66	0.13	2107	0.03	1007603
1007606	75	0.15	2225	0.03	1007606
1007701	126	0.25	3899	0.06	1007701
1007703	59	0.12	1806	0.03	1007703
1007706	66	0.13	1759	0.02	1007706
1007801	143	0.29	8881	0.13	1007801
1007803	62	0.12	3591	0.05	1007803
1007806	102	0.21	6840	0.10	1007806
1007901	74	0.15	8120	0.11	1007901
1007903	56	0.11	6732	0.10	1007903
1007906	119	0.24	13695	0.19	1007906
1008301	111	0.22	5409	0.08	1008301
1008303	41	0.08	2099	0.03	1008303
1008306	113	0.23	5988	0.08	1008306
1008601	172	0.35	9083	0.13	1008601
1008603	48	0.10	921	0.01	1008603
1008606	34	0.07	781	0.01	1008606
1008901	96	0.19	38457	0.54	1008901
1008903	49	0.10	22971	0.33	1008903
1008906	45	0.09	11277	0.16	1008906
1009101	84	0.17	40478	0.57	1009101
1009103	40	0.08	12379	0.18	1009103
1009106	40	0.08	5448	0.08	1009106
1009201	94	0.19	8144	0.12	1009201
1009203	62	0.12	4160	0.06	1009203
1009206	68	0.14	4312	0.06	1009206
1009401	115	0.23	4559	0.06	1009401
1009403	61	0.12	2126	0.03	1009403
1009406	46	0.09	1453	0.02	1009406
1009501	105	0.21	8296	0.12	1009501
1009503	42	0.08	3301	0.05	1009503
1009506	137	0.28	13212	0.19	1009506
1009601	130	0.26	9867	0.14	1009601
1009603	50	0.10	3827	0.05	1009603
1009606	76	0.15	4937	0.07	1009606
1009801	83	0.17	12183	0.17	1009801
1009803	60	0.12	8041	0.11	1009803
1009806	48	0.10	5226	0.07	1009806
1010001	46	0.09	3458	0.05	1010001
1010003	20	0.04	1719	0.02	1010003
1010006	14	0.03	741	0.01	1010006
1010101	125	0.25	6264	0.09	1010101
1010103	45	0.09	2145	0.03	1010103

1010106	66	0.13	2611	0.04	1010106
1010301	135	0.27	10508	0.15	1010301
1010303	39	0.08	2286	0.03	1010303
1010306	39	0.08	1783	0.03	1010306
1010401	71	0.14	8500	0.12	1010401
1010403	43	0.09	4037	0.06	1010403
1010406	43	0.09	3219	0.05	1010406
1010501	91	0.18	10445	0.15	1010501
1010503	27	0.05	2998	0.04	1010503
1010506	86	0.17	8811	0.12	1010506
1010801	80	0.16	15021	0.21	1010801
1010803	45	0.09	8123	0.11	1010803
1010806	62	0.12	9900	0.14	1010806
1010901	94	0.19	12318	0.17	1010901
1010903	41	0.08	5821	0.08	1010903
1010906	126	0.25	15114	0.21	1010906
1011001	84	0.17	46566	0.66	1011001
1011003	37	0.07	18303	0.26	1011003
1011006	41	0.08	13613	0.19	1011006
1011201	133	0.27	5590	0.08	1011201
1011203	47	0.09	1926	0.03	1011203
1011206	55	0.11	1886	0.03	1011206
1011301	121	0.24	4317	0.06	1011301
1011303	65	0.13	2360	0.03	1011303
1011306	82	0.17	2501	0.04	1011306
1011701	98	0.20	20762	0.29	1011701
1011703	36	0.07	6813	0.10	1011703
1011706	94	0.19	15970	0.23	1011706
1011801	158	0.32	7487	0.11	1011801
1011803	56	0.11	3165	0.04	1011803
1011806	54	0.11	2875	0.04	1011806
1011901	117	0.24	5313	0.08	1011901
1011903	56	0.11	3091	0.04	1011903
1011906	97	0.20	5223	0.07	1011906
1012001	127	0.26	9659	0.14	1012001
1012003	74	0.15	6245	0.09	1012003
1012006	58	0.12	4726	0.07	1012006
1012101	93	0.19	7422	0.11	1012101
1012103	62	0.12	4174	0.06	1012103
1012106	87	0.18	5727	0.08	1012106
1012201	73	0.15	3957	0.06	1012201
1012203	43	0.09	2393	0.03	1012203
1012206	96	0.19	5944	0.08	1012206
1012301	104	0.21	17253	0.24	1012301
1012303	75	0.15	11890	0.17	1012303
1012306	121	0.24	24185	0.34	1012306
1012401	120	0.24	47925	0.68	1012401
1012403	38	0.08	10710	0.15	1012403
1012406	42	0.08	13055	0.18	1012406
1012501	92	0.19	30549	0.43	1012501
1012503	39	0.08	12937	0.18	1012503
1012506	76	0.15	20964	0.30	1012506
1012601	102	0.21	10877	0.15	1012601
1012603	68	0.14	7066	0.10	1012603
1012606	72	0.15	7870	0.11	1012606
1012701	109	0.22	8838	0.13	1012701
1012703	53	0.11	3452	0.05	1012703
1012706	54	0.11	3227	0.05	1012706

1012801	108	0.22	4143	0.06	1012801
1012803	39	0.08	1207	0.02	1012803
1012806	110	0.22	3614	0.05	1012806
1012901	123	0.25	3677	0.05	1012901
1012903	44	0.09	1266	0.02	1012903
1012906	64	0.13	1687	0.02	1012906
1013101	84	0.17	4701	0.07	1013101
1013103	82	0.17	3561	0.05	1013103
1023101	186	0.37	5665	0.08	1023101
1023103	48	0.10	1319	0.02	1023103
1023106	43	0.09	1021	0.01	1023106
1024801	148	0.30	3226	0.05	1024801
1024803	75	0.15	1788	0.03	1024803
1024806	45	0.09	1269	0.02	1024806
1025201	150	0.30	7894	0.11	1025201
1025203	52	0.10	3132	0.04	1025203
1025206	80	0.16	5882	0.08	1025206
1028001	130	0.26	9414	0.13	1028001
1028003	94	0.19	7841	0.11	1028003
1028006	36	0.07	1781	0.03	1028006
1030601	189	0.38	8747	0.12	1030601
1030603	41	0.08	473	0.01	1030603
1030606	44	0.09	923	0.01	1030606
1031001	165	0.33	3383	0.05	1031001
1031003	58	0.12	1260	0.02	1031003
1031006	57	0.11	1399	0.02	1031006
1033001	62	0.12	13628	0.19	1033001
1033003	49	0.10	9338	0.13	1033003
1033006	32	0.06	2364	0.03	1033006
1036401	110	0.22	2366	0.03	1036401
1036403	48	0.10	1114	0.02	1036403
1036406	71	0.14	1491	0.02	1036406
1036601	115	0.23	5406	0.08	1036601
1036603	63	0.13	3254	0.05	1036603
1036606	125	0.25	7786	0.11	1036606
1037801	115	0.23	5270	0.07	1037801
1037803	81	0.16	4210	0.06	1037803
1037806	69	0.14	3621	0.05	1037806
1038501	129	0.26	8025	0.11	1038501
1038503	92	0.19	5129	0.07	1038503
1038506	56	0.11	3491	0.05	1038506
1038701	108	0.22	7533	0.11	1038701
1038703	68	0.14	5147	0.07	1038703
1038706	42	0.08	2278	0.03	1038706
1040501	86	0.17	2853	0.04	1040501
1040503	102	0.21	4417	0.06	1040503
1040506	48	0.10	1865	0.03	1040506
1040701	102	0.21	4742	0.07	1040701
1040703	67	0.14	3263	0.05	1040703
1040706	67	0.14	2538	0.04	1040706
1050801	280	0.56	14992	0.21	1050801
1050803	52	0.10	1333	0.02	1050803
1060601	126	0.25	20719	0.29	1060601
1060603	39	0.08	8352	0.12	1060603
1060606	23	0.05	2636	0.04	1060606
1060701	134	0.27	19129	0.27	1060701
1060703	47	0.09	7110	0.10	1060703
1060706	30	0.06	3069	0.04	1060706

1060901	92	0.19	16087	0.23	1060901
1060903	41	0.08	9216	0.13	1060903
1060906	41	0.08	1825	0.03	1060906
1061201	130	0.26	21183	0.30	1061201
1061203	34	0.07	2969	0.04	1061203
1062001	118	0.24	3892	0.06	1062001
1062003	58	0.12	2068	0.03	1062003
1062006	63	0.13	2197	0.03	1062006
1062101	149	0.30	14038	0.20	1062101
1062103	53	0.11	4394	0.06	1062103
1062201	180	0.36	16905	0.24	1062201
1062203	59	0.12	4702	0.07	1062203
1063301	131	0.26	10349	0.15	1063301
1063303	70	0.14	4944	0.07	1063303
1063306	39	0.08	1738	0.02	1063306
1080401	141	0.28	8952	0.13	1080401
1080403	86	0.17	3662	0.05	1080403
1080501	155	0.31	5918	0.08	1080501
1080503	109	0.22	3055	0.04	1080503
1080601	165	0.33	9661	0.14	1080601
1080603	88	0.18	4666	0.07	1080603
1621503	376	0.76	10066	0.14	1621503
1622301	35	0.07	3446	0.05	1622301
1622303	19	0.04	1875	0.03	1622303
1622306	9	0.02	1221	0.02	1622306
1713901	152	0.31	7969	0.11	1713901
1713903	54	0.11	2923	0.04	1713903
1713906	35	0.07	1832	0.03	1713906
1900101	849	1.71	131093	1.86	1900101
1900103	90	0.18	15112	0.21	1900103
1900106	94	0.19	13679	0.19	1900106
1900201	763	1.54	74198	1.05	1900201
1900203	61	0.12	6031	0.09	1900203
1900206	75	0.15	6768	0.10	1900206
1900301	766	1.54	106255	1.50	1900301
1900303	112	0.23	17163	0.24	1900303
1900306	117	0.24	15158	0.21	1900306
1900401	660	1.33	67236	0.95	1900401
1900403	139	0.28	14214	0.20	1900403
1900406	33	0.07	1917	0.03	1900406
2900102	386	0.78	70160	0.99	2900102
2900105	781	1.57	163238	2.31	2900105
2900202	255	0.51	66321	0.94	2900202
2900205	871	1.76	242943	3.44	2900205
2900302	456	0.92	64485	0.91	2900302
2900305	795	1.60	120009	1.70	2900305
2900402	2250	4.54	6354	0.09	2900402
3900104	849	1.71	80613	1.14	3900104
3900107	1458	2.94	523075	7.40	3900107
3900204	726	1.46	47998	0.68	3900204
3900207	1441	2.90	444991	6.30	3900207
3900304	742	1.50	49115	0.70	3900304
3900307	1434	2.89	387223	5.48	3900307
3900404	530	1.07	15071	0.21	3900404
3900407	1043	2.10	63851	0.90	3900407
4900199	268	0.54	44617	0.63	4900199
4900299	278	0.56	44388	0.63	4900299
4900399	310	0.62	52613	0.74	4900399

5900199	1008	2.03	486539	6.89	5900199
5900299	1130	2.28	649854	9.20	5900299
5900399	988	1.99	502410	7.11	5900399

CACSMPL -
Catchment area

	Unweighted		Weighted		
Value	Count	Percent	Count	Percent	Formatted Value
1	610	1.23	12796	0.18	Redstone Ars/Ft McClellan
3	260	0.52	11883	0.17	Ft. Rucker
4	305	0.61	12200	0.17	Maxwell AFB
5	206	0.42	29969	0.42	Ft Wainwright
6	272	0.55	29404	0.42	Elmendorf AFB/Ft Wainwright
8	197	0.40	11536	0.16	Ft. Huachuca
9	252	0.51	20517	0.29	Luke AFB
10	263	0.53	19706	0.28	Davis-Monthan AFB
14	573	1.16	84757	1.20	Travis AFB
19	735	1.48	18962	0.27	Edwards AFB
24	358	0.72	106722	1.51	NH Camp Pendleton/Ft Irwin
26	250	0.50	6486	0.09	Port Hueneme
28	266	0.54	23264	0.33	NH LeMoore
29	483	0.97	143998	2.04	NMC San Diego
30	153	0.31	22440	0.32	NH 29-Palms
32	247	0.50	51848	0.73	Evans ACH-Ft. Carson
33	375	0.76	43949	0.62	USAF Acad. Hospital
37	470	0.95	54469	0.77	Walter Reed AMC
38	399	0.80	74542	1.06	NH Pensacola
39	503	1.01	113010	1.60	NH Jacksonville/Key West
42	348	0.70	51828	0.73	Eglin AFB
43	511	1.03	23652	0.33	Tyndall AFB
45	294	0.59	24221	0.34	MacDill AFB
46	262	0.53	12544	0.18	Patrick AFB
47	333	0.67	55328	0.78	Ft. Gordon
48	222	0.45	54276	0.77	Ft. Benning
49	229	0.46	55810	0.79	Ft. Stewart
51	239	0.48	14597	0.21	Robins AFB
52	321	0.65	80359	1.14	Tripler AMC
53	265	0.53	10707	0.15	Mountain Home AFB
55	322	0.65	32636	0.46	Scott AFB
56	254	0.51	30581	0.43	NH Great Lakes
57	211	0.43	27963	0.40	Ft. Riley
58	541	1.09	19849	0.28	Ft. Leavenworth
60	248	0.50	67578	0.96	Ft. Campbell
61	284	0.57	50746	0.72	Ft. Knox
62	243	0.49	12690	0.18	Barksdale AFB
64	227	0.46	20932	0.30	Ft. Polk
66	576	1.16	76281	1.08	Andrews AFB
67	481	0.97	78641	1.11	NNMC Bethesda
68	292	0.59	8323	0.12	NH Patuxent River

69	569	1.15	43562	0.62	Ft. Meade
73	295	0.59	32772	0.46	Keesler AFB
75	226	0.46	25237	0.36	Ft. Leonard Wood
78	371	0.75	29173	0.41	Offutt AFB
79	341	0.69	56440	0.80	Nellis AFB
83	296	0.60	17966	0.25	Kirtland AFB
86	346	0.70	31343	0.44	West Point
89	431	0.87	125488	1.78	Ft. Bragg
91	228	0.46	74005	1.05	NH Camp Lejeune
92	265	0.53	27876	0.39	NH Cherry Point
95	381	0.77	46906	0.66	Wright Patterson AFB
96	523	1.05	30252	0.43	Tinker AFB
98	301	0.61	40088	0.57	Ft. Sill
101	236	0.48	11020	0.16	Shaw AFB
103	407	0.82	50411	0.71	NH Charleston
104	172	0.35	21579	0.31	NH Beaufort
105	294	0.59	48455	0.69	Ft. Jackson
108	288	0.58	51447	0.73	Ft. Bliss
109	411	0.83	71492	1.01	Brooke AMC-Ft. Sam Houston
110	301	0.61	124716	1.77	Ft. Hood
112	465	0.94	14542	0.21	Dyess AFB
113	278	0.56	10755	0.15	Laughlin AFB/Sheppard AFB
117	384	0.77	77134	1.09	Lackland AFB
118	268	0.54	13527	0.19	NH Corpus Christi
119	525	1.06	21767	0.31	Hill AFB
120	452	0.91	61195	0.87	Langley AFB
121	272	0.55	23801	0.34	Ft. Eustis
122	215	0.43	12792	0.18	Ft. Lee
123	505	1.02	104393	1.48	Ft. Belvoir
124	607	1.22	175894	2.49	NMC Portsmouth
125	531	1.07	128162	1.81	Madigan AMC-Ft. Lewis
126	334	0.67	43910	0.62	NH Bremerton
127	241	0.49	19485	0.28	NH Oak Harbor
128	265	0.53	10233	0.14	Fairchild AFB
129	573	1.16	30416	0.43	F.E. Warren AFB
131	178	0.36	11395	0.16	Ft. Irwin
231	280	0.56	8484	0.12	NBHC Nas North Island
252	282	0.57	16908	0.24	Peterson AFB
280	260	0.52	19037	0.27	Pearl Harbor
321	293	0.59	8284	0.12	NACC Portsmouth New Hamp.
330	143	0.29	25330	0.36	Ft. Drum
366	306	0.62	16935	0.24	Randolph AFB
378	265	0.53	13102	0.19	Ft. Ritchie
385	277	0.56	16645	0.24	NMCL Quantico
387	218	0.44	14958	0.21	Virginia Beach
405	236	0.48	9135	0.13	NBHC Mayport
407	244	0.49	11830	0.17	NBHC Ntc San Diego
508	332	0.67	16326	0.23	Norfolk
606	234	0.47	33982	0.48	Landstuhl AMC/other German
607	264	0.53	32769	0.46	Landstuhl
609	259	0.52	33194	0.47	Wuerzburg
612	224	0.45	26646	0.38	Seoul
615	40	0.08	2417	0.03	NH Guantanamo Bay
617	234	0.47	20486	0.29	Naples

620	332	0.67	15039	0.21	Agana
621	265	0.53	20134	0.28	Okinawa
622	293	0.59	23304	0.33	NH Yokosuka/other Asian
633	261	0.53	18105	0.26	RAF Lakenheath/other Europe
640	296	0.60	30229	0.43	Yokota AB
804	228	0.46	12852	0.18	Kadena AFB
806	531	1.07	23917	0.34	Spangdahlem/Ramstein AFB
6215	376	0.76	10066	0.14	Tricare Outpat-Chula Vista
6223	234	0.47	27387	0.39	Naval Health Care New England
9901	3910	7.88	1001069	14.17	Out of catchment-north
9902	4200	8.47	1125630	15.93	Out of catchment-south
9903	3893	7.85	859467	12.17	Out of catchment-west
9904	3744	7.55	149563	2.12	Out of catchment-overseas

ENBGSMPL -
Enrollment by beneficiary category

	Unweighted		Weighted		
Value	**Count**	**Percent**	**Count**	**Percent**	**Formatted Value**
01	15979	32.21	1675758	23.72	Active duty
02	1167	2.35	201727	2.86	Active duty fam,Prime,civ PCM
03	6187	12.47	589260	8.34	Active duty fam,Prime,mil PCM
04	2849	5.74	194406	2.75	Active duty fam,non-enrollee
05	4627	9.33	531784	7.53	Retired,<65,civ PCM
06	8030	16.19	655289	9.28	Retired,<65,mil PCM
07	5376	10.84	1419139	20.09	Retired,<65,non-enrollee
08	67	0.14	33925	0.48	Retired,65+,civ PCM
09	858	1.73	142666	2.02	Retired,65+,mil PCM
10	3055	6.16	1602221	22.68	Retired,65+,non-enrollee
11	1414	2.85	18685	0.26	TRICARE Reserve Select

MPCSMPL -
Military personnel category

	Unweighted		Weighted		
Value	**Count**	**Percent**	**Count**	**Percent**	**Formatted Value**
1	34001	68.54	5322844	75.34	Enlisted/Unknown
2	14159	28.54	1538781	21.78	Officer
3	1449	2.92	203233	2.88	Warrant officer

NHFF -
Stratum sample size

Value	Unweighted Count	Unweighted Percent	Weighted Count	Weighted Percent	Formatted Value
20 -- 1274	49609	100.00	7064858	100.00	0--9999

SERVAREA -
Service area

Value	Unweighted Count	Unweighted Percent	Weighted Count	Weighted Percent	Formatted Value
	47846	96.45	6526986	92.39	Missing
01	266	0.54	77816	1.10	Serv area1 (Pendleton/San Diego)
02	98	0.20	30071	0.43	Serv area2 (Carson/USAF)
03	340	0.69	107457	1.52	Serv area3 (DC/Andrews/Bethesda/ Belvoir)
04	144	0.29	46761	0.66	Serv area4 (Pensacola/Eglin)
05	129	0.26	38157	0.54	Serv area5 (Stewart/Charleston/ Beaufort)
06	48	0.10	15639	0.22	Serv area6 (Lejeune/Cherry Point)
07	9	0.02	3012	0.04	Serv area7 (Sill/Sheppard)
08	60	0.12	22005	0.31	Serv area8 (Shaw/Jackson)
09	127	0.26	48104	0.68	Serv area9 (Sam Houston/Lackland)
10	372	0.75	103831	1.47	Serv area10 (Langley/Eustis/ Portsmouth)
11	170	0.34	45020	0.64	Serv area11 (Lewis/Bremerton/Oak Harbor)

DCATCH -
Catchment Area

Value	Unweighted Count	Unweighted Percent	Weighted Count	Weighted Percent	Formatted Value
0005	144	0.29	19682	0.28	5
0006	297	0.60	32720	0.46	6
0014	402	0.81	60949	0.86	14
0024	387	0.78	103707	1.47	24
0028	217	0.44	20814	0.29	28
0029	1438	2.90	181476	2.57	29
0030	128	0.26	19637	0.28	30
0032	305	0.61	53316	0.75	32
0033	585	1.18	57169	0.81	33
0037	445	0.90	63067	0.89	37
0038	300	0.60	62673	0.89	38
0039	620	1.25	105679	1.50	39
0042	574	1.16	62590	0.89	42
0047	229	0.46	41873	0.59	47
0048	225	0.45	54076	0.77	48
0049	217	0.44	52234	0.74	49
0052	642	1.29	105393	1.49	52
0053	242	0.49	9930	0.14	53
0055	180	0.36	20653	0.29	55
0056	141	0.28	23559	0.33	56
0057	199	0.40	27036	0.38	57
0060	247	0.50	65265	0.92	60
0061	223	0.45	42506	0.60	61
0064	198	0.40	19167	0.27	64
0066	521	1.05	57168	0.81	66
0067	688	1.39	85390	1.21	67
0073	308	0.62	33553	0.47	73
0075	215	0.43	24739	0.35	75
0079	328	0.66	55041	0.78	79
0086	287	0.58	24106	0.34	86
0089	421	0.85	121729	1.72	89
0091	249	0.50	74194	1.05	91
0092	249	0.50	26790	0.38	92
0095	351	0.71	42311	0.60	95
0098	209	0.42	31274	0.44	98
0103	378	0.76	48234	0.68	103
0104	174	0.35	21789	0.31	104
0105	495	1.00	59196	0.84	105
0108	216	0.44	40775	0.58	108
0109	684	1.38	92279	1.31	109
0110	312	0.63	115394	1.63	110
0117	365	0.74	70570	1.00	117
0120	550	1.11	64304	0.91	120
0121	88	0.18	9889	0.14	121
0123	726	1.46	110310	1.56	123
0124	1576	3.18	235373	3.33	124
0125	510	1.03	113985	1.61	125
0126	293	0.59	39197	0.55	126
0127	246	0.50	19632	0.28	127
0131	146	0.29	10416	0.15	131

0606	181	0.36	22862	0.32	606
0607	385	0.78	29227	0.41	607
0609	108	0.22	15775	0.22	609
0612	167	0.34	17640	0.25	612
0615	27	0.05	1303	0.02	615
0617	69	0.14	5044	0.07	617
0618	33	0.07	2580	0.04	618
0620	303	0.61	14258	0.20	620
0621	489	0.99	33539	0.47	621
0622	188	0.38	14528	0.21	622
0623	4	0.01	442	0.01	623
0624	37	0.07	3183	0.05	624
0629	5	0.01	442	0.01	629
0633	222	0.45	15899	0.23	633
0637	21	0.04	2526	0.04	637
0638	144	0.29	12866	0.18	638
0639	68	0.14	8261	0.12	639
0640	81	0.16	8340	0.12	640
0781	34	0.07	7099	0.10	781
0782	99	0.20	24804	0.35	782
0783	65	0.13	14103	0.20	783
0784	592	1.19	71714	1.02	784
0785	1064	2.14	150466	2.13	785
0786	45	0.09	9263	0.13	786
0787	1	0.00	556	0.01	787
0788	192	0.39	36701	0.52	788
0789	8	0.02	2128	0.03	789
0805	197	0.40	7288	0.10	805
0808	66	0.13	5015	0.07	808
0901	1306	2.63	161280	2.28	901
0902	71	0.14	13173	0.19	902
0904	498	1.00	73250	1.04	904
0906	278	0.56	56515	0.80	906
0907	183	0.37	34799	0.49	907
0908	111	0.22	20706	0.29	908
0911	959	1.93	168195	2.38	911
0912	24	0.05	4914	0.07	912
0914	454	0.92	69501	0.98	914
0915	284	0.57	65695	0.93	915
0917	487	0.98	59662	0.84	917
0918	145	0.29	35039	0.50	918
0920	183	0.37	38633	0.55	920
0921	362	0.73	34621	0.49	921
0922	413	0.83	51495	0.73	922
0923	314	0.63	80224	1.14	923
0924	292	0.59	60380	0.85	924
0925	552	1.11	54788	0.78	925
0927	365	0.74	30586	0.43	927
0928	417	0.84	42158	0.60	928
0929	139	0.28	24199	0.34	929
0930	123	0.25	25420	0.36	930
0931	259	0.52	53972	0.76	931
0932	463	0.93	54911	0.78	932
0933	521	1.05	121663	1.72	933
0934	483	0.97	121368	1.72	934
0935	290	0.58	18249	0.26	935
0936	363	0.73	90505	1.28	936
0937	579	1.17	89919	1.27	937

0938	252	0.51	58934	0.83	938
0939	565	1.14	127563	1.81	939
0940	136	0.27	22850	0.32	940
0941	230	0.46	50512	0.71	941
0942	147	0.30	21923	0.31	942
0943	507	1.02	110362	1.56	943
0945	450	0.91	49893	0.71	945
0946	51	0.10	8682	0.12	946
0948	614	1.24	78577	1.11	948
0950	263	0.53	54760	0.78	950
0951	288	0.58	19418	0.27	951
0953	472	0.95	39194	0.55	953
0957	276	0.56	32181	0.46	957
0958	10	0.02	606	0.01	958
0960	47	0.09	6388	0.09	960
0961	48	0.10	3638	0.05	961
0963	24	0.05	2028	0.03	963
0964	6	0.01	649	0.01	964
0965	43	0.09	3538	0.05	965
0966	7	0.01	353	0.00	966
0967	32	0.06	2438	0.03	967
0968	53	0.11	3059	0.04	968
0969	1	0.00	50	0.00	969
0970	4	0.01	69	0.00	970
0971	38	0.08	2680	0.04	971
0972	13	0.03	787	0.01	972
0973	28	0.06	6837	0.10	973
0974	129	0.26	21496	0.30	974
0975	18	0.04	1677	0.02	975
0976	8	0.02	293	0.00	976
0977	59	0.12	3307	0.05	977
0978	28	0.06	1401	0.02	978
0979	47	0.09	3834	0.05	979
0982	47	0.09	2033	0.03	982
0983	37	0.07	1627	0.02	983
0985	529	1.07	110693	1.57	985
0986	1398	2.82	129946	1.84	986
0987	1336	2.69	274042	3.88	987
0988	333	0.67	32086	0.45	988
0989	138	0.28	22686	0.32	989
0990	331	0.67	40379	0.57	990
0993	1941	3.91	296640	4.20	993
0994	4	0.01	698	0.01	994
0995	61	0.12	14160	0.20	995
0996	402	0.81	62978	0.89	996
0999	3175	6.40	110433	1.56	999

MSM -
Multiple service market areas

Value	Unweighted Count	Unweighted Percent	Weighted Count	Weighted Percent	Formatted Value
	40481	81.60	5683414	80.45	No MSM
01	2330	4.70	278456	3.94	National Capital Area
02	1086	2.19	207936	2.94	Tidewater, VA
03	252	0.51	64332	0.91	Ft Bragg/Pope AFB, NC
04	252	0.51	39342	0.56	Naval Hosp Charleston/Charleston AFB, SC
05	528	1.06	59281	0.84	Ft Jackson/Shaw AFB, SC
06	331	0.67	37399	0.53	Mississippi Delta
07	1049	2.11	160633	2.27	San Antonio, TX
08	860	1.73	97497	1.38	Colorado Springs, CO
09	609	1.23	160556	2.27	San Diego, CA
10	874	1.76	147869	2.09	Puget Sound, WA
11	500	1.01	73955	1.05	Hawaii
12	296	0.60	32904	0.47	Anchorage, Alaska
13	161	0.32	21284	0.30	Fairbanks, Alaska

D_FAC -
Facility type code

Value	Unweighted Count	Unweighted Percent	Weighted Count	Weighted Percent	Formatted Value
CLINIC	19356	39.02	1549258	21.93	Clinic
HOSP	14504	29.24	2379835	33.69	Hospital
INACT	2	0.00	37	0.00	Inactive Facility
NONCAT	15607	31.46	3126492	44.25	State/country non catchment areas
TGRO	140	0.28	9238	0.13	TRICARE Global Remote Overseas program

D_HEALTH -
Health service region

Value	Unweighted Count	Unweighted Percent	Weighted Count	Weighted Percent	Formatted Value
0	2894	5.83	89084	1.26	No region
13	1984	4.00	173524	2.46	Europe
14	1764	3.56	135210	1.91	Pacific
15	579	1.17	46360	0.66	Latin America & Canada
17	12870	25.94	2249612	31.84	TNEX Region North
18	14046	28.31	2247211	31.81	TNEX Region South
19	15472	31.19	2123857	30.06	TNEX Region West

TNEXREG -
TRICARE next generation of contracts region grouping

Value	Unweighted Count	Unweighted Percent	Weighted Count	Weighted Percent	Formatted Value
N	12824	25.85	2249382	31.84	North
O	7289	14.69	443310	6.27	Other
S	13999	28.22	2245275	31.78	South
W	15497	31.24	2126891	30.11	West

SERVAFF -
Service affiliation

Value	Unweighted Count	Unweighted Percent	Weighted Count	Weighted Percent	Formatted Value
	104	0.21	29963	0.42	Missing/unknown
A	9002	18.15	1448621	20.50	Army
C	262	0.53	35333	0.50	Coast Guard
F	14687	29.61	1199975	16.99	Air Force
J	86	0.17	6558	0.09	Administrative
M	7170	14.45	1001743	14.18	Support Contractor
N	9578	19.31	1180809	16.71	Navy
S	8181	16.49	2063526	29.21	Noncatchment
T	539	1.09	98329	1.39	USTF

MRTLSTAT -
Marital status

Value	Unweighted Count	Unweighted Percent	Weighted Count	Weighted Percent	Formatted Value
	16423	33.10	2561283	36.25	Missing
A	9	0.02	464	0.01	Annulled
D	2402	4.84	216773	3.07	Divorced
I	1	0.00	45	0.00	Interlocutory
L	23	0.05	3052	0.04	Legally separated
M	22229	44.81	3028248	42.86	Married
N	4312	8.69	670371	9.49	Never Married
W	184	0.37	40902	0.58	Widow(er)
Z	4026	8.12	543720	7.70	Unknown

RACEETHN -
Race/Ethnic code

Value	Unweighted Count	Unweighted Percent	Weighted Count	Weighted Percent	Formatted Value
	21729	43.80	3713807	52.57	Missing
A	261	0.53	34307	0.49	American Indian or Alaskan Native
B	1603	3.23	170792	2.42	Asian or Pacific Islander
C	3160	6.37	363127	5.14	Black(not Hispanic)
D	17878	36.04	1986497	28.12	White(not Hispanic)
E	1438	2.90	189356	2.68	Hispanic
X	442	0.89	48489	0.69	Other
Z	3098	6.24	558485	7.91	Unknown

PNSEXCD -
Person gender

Value	Unweighted Count	Unweighted Percent	Weighted Count	Weighted Percent	Formatted Value
F	25276	50.95	3368913	47.69	Female
M	24329	49.04	3694981	52.30	Male
Z	4	0.01	964	0.01	Unknown

DAGEQY -
Age at time of data collection

Value	Unweighted Count	Unweighted Percent	Weighted Count	Weighted Percent	Formatted Value
018 -- 034	14579	29.39	2214140	31.34	018--034
035 -- 044	11388	22.96	956447	13.54	035--044
045 -- 054	9627	19.41	857439	12.14	045--054
055 -- 064	10029	20.22	1256361	17.78	055--064
065 -- 074	2346	4.73	1036925	14.68	065--074
075 -- 100	1640	3.31	743547	10.52	075 yrs and older

FIELDAGE -
Age at start of fielding period

	Unweighted		Weighted		
Value	Count	Percent	Count	Percent	Formatted Value
018	392	0.79	106653	1.51	18
019	671	1.35	165684	2.35	19
020	830	1.67	206356	2.92	20
021	762	1.54	183718	2.60	21
022	807	1.63	181575	2.57	22
023	842	1.70	157832	2.23	23
024	902	1.82	164104	2.32	24
025	905	1.82	123163	1.74	25
026	939	1.89	122508	1.73	26
027	881	1.78	102297	1.45	27
028	896	1.81	101806	1.44	28
029	889	1.79	98843	1.40	29
030	869	1.75	92804	1.31	30
031	905	1.82	90883	1.29	31
032	899	1.81	95252	1.35	32
033	930	1.87	93906	1.33	33
034	947	1.91	93811	1.33	34
035	1083	2.18	89863	1.27	35
036	1118	2.25	85158	1.21	36
037	1113	2.24	82607	1.17	37
038	1123	2.26	83661	1.18	38
039	1208	2.44	89977	1.27	39
040	1101	2.22	89964	1.27	40
041	1167	2.35	103158	1.46	41
042	1204	2.43	110626	1.57	42
043	1182	2.38	114663	1.62	43
044	1091	2.20	107022	1.51	44
045	1021	2.06	82721	1.17	45
046	1098	2.21	83452	1.18	46
047	1056	2.13	82607	1.17	47
048	1007	2.03	85683	1.21	48
049	936	1.89	80868	1.14	49
050	913	1.84	82465	1.17	50
051	913	1.84	89276	1.26	51
052	944	1.90	92623	1.31	52
053	904	1.82	89035	1.26	53
054	875	1.76	94550	1.34	54
055	917	1.85	95571	1.35	55
056	903	1.82	97908	1.39	56
057	931	1.88	104813	1.48	57
058	1006	2.03	120028	1.70	58
059	1080	2.18	128596	1.82	59
060	1081	2.18	146686	2.08	60
061	978	1.97	132222	1.87	61
062	952	1.92	126131	1.79	62
063	1089	2.20	144691	2.05	63
064	1090	2.20	145896	2.07	64
065	439	0.88	120049	1.70	65
066	213	0.43	94843	1.34	66
067	240	0.48	109273	1.55	67

068	245	0.49	112405	1.59	68
069	263	0.53	111614	1.58	69
070	263	0.53	109170	1.55	70
071	204	0.41	89369	1.26	71
072	257	0.52	111925	1.58	72
073	222	0.45	99459	1.41	73
074	219	0.44	95698	1.35	74
075	183	0.37	82865	1.17	75
076	202	0.41	88238	1.25	76
077	181	0.36	82204	1.16	77
078	158	0.32	73081	1.03	78
079	131	0.26	56984	0.81	79
080	94	0.19	41263	0.58	80
081	112	0.23	52067	0.74	81
082	97	0.20	44986	0.64	82
083	106	0.21	49360	0.70	83
084	84	0.17	36691	0.52	84
085	96	0.19	43522	0.62	85
086	77	0.16	34301	0.49	86
087	50	0.10	25997	0.37	87
088	47	0.09	20855	0.30	88
089	23	0.05	10245	0.15	89
090	20	0.04	9187	0.13	90
091	16	0.03	6184	0.09	91
092	7	0.01	4067	0.06	92
093	5	0.01	2664	0.04	93
094	1	0.00	485	0.01	94
096	1	0.00	563	0.01	96
098	2	0.00	1045	0.01	98
100	1	0.00	485	0.01	100

PCM -
Primary manager code (civilian or military)

	Unweighted		Weighted		
Value	**Count**	**Percent**	**Count**	**Percent**	**Formatted Value**
	13578	27.37	3459586	48.97	Missing/Unknown/NA
CIV	6832	13.77	859672	12.17	TRICARE enrollee w/civ PCM
MTF	29199	58.86	2745600	38.86	TRICARE enrollee w/mil PCM

ACV -
Alternate care value

Value	Unweighted Count	Unweighted Percent	Weighted Count	Weighted Percent	Formatted Value
A	11711	23.61	1018139	14.41	Active Duty Prime
B	108	0.22	8809	0.12	TRICARE Global Remote Overseas Prime Act
E	18672	37.64	1870369	26.47	Non-Active Duty Prime
F	25	0.05	2060	0.03	TRICARE Global Remote Overseas Prime ADF
G	1184	2.39	157103	2.22	TRICARE Plus (CHAMPUS/TFL Eligible)
H	1912	3.85	192935	2.73	TRICARE Overseas Prime AD
J	696	1.40	64413	0.91	TRICARE Overseas Prime ADFM
L	17	0.03	2547	0.04	TRICARE Plus (w/o civilian healthcare)
M	1113	2.24	237974	3.37	AD not reported as enrolled
Q	748	1.51	161792	2.29	Active Duty enrolled to Op Forces
R	1414	2.85	18685	0.26	TRICARE Reserve Select
U	451	0.91	69203	0.98	USFHP/USTF
Z	11558	23.30	3260831	46.16	Not enrolled in TRICARE Prime or USFHP

DBENCAT -
Beneficiary category

Value	Unweighted Count	Unweighted Percent	Weighted Count	Weighted Percent	Formatted Value
ACT	13246	26.70	1387692	19.64	Active Duty
DA	8055	16.24	806424	11.41	Dependent of Active Duty
DGR	1798	3.62	156113	2.21	Dependent of Guard/Reserve
DR	10874	21.92	1897570	26.86	Dependent of Retiree
DS	1249	2.52	408557	5.78	Survivor
GRD	2394	4.83	238316	3.37	Guard/Reserve
IDG	988	1.99	30420	0.43	Dependent of Inactive Guard
IGR	1115	2.25	60870	0.86	Inactive Guard/Reserve
OTH	24	0.05	8246	0.12	Other
RET	9866	19.89	2070651	29.31	Retiree

DMEDELG -
Medical privilege code

Value	Unweighted Count	Unweighted Percent	Weighted Count	Weighted Percent	Formatted Value
1	15807	31.86	1649003	23.34	Direct Care Only
2	27993	56.43	3392334	48.02	Direct Care and CHAMPUS
4	1	0.00	11	0.00	Transitional Direct Care Only
5	400	0.81	49129	0.70	Transitional Direct Care and CHAMPUS
7	3964	7.99	1748954	24.76	Direct Care and Medicare
A	1300	2.62	209300	2.96	Unknown
C	143	0.29	14195	0.20	No Direct Care but CHAMPUS Eligible
M	1	0.00	1933	0.03	TRICARE for Life only

DSPONSVC -
Derived sponsor branch of service

Value	Unweighted Count	Unweighted Percent	Weighted Count	Weighted Percent	Formatted Value
A	16335	32.93	2603998	36.86	Army
C	1121	2.26	162558	2.30	Coast Guard
F	17412	35.10	2114940	29.94	Air Force
M	2933	5.91	499982	7.08	Marine Corps
N	9641	19.43	1435950	20.33	Navy
V	1846	3.72	221708	3.14	Navy Afloat
X	321	0.65	25724	0.36	Other

MBRRELCD -
Member relationship code

Value	Unweighted Count	Unweighted Percent	Weighted Count	Weighted Percent	Formatted Value
	58	0.12	830	0.01	Missing
A	29088	58.63	3820164	54.07	Self
B	17771	35.82	2447819	34.65	Spouse
C	1380	2.78	394311	5.58	Child or stepchild
D	1	0.00	757	0.01	Ward (not court ordered)
E	3	0.01	1457	0.02	Ward (court ordered)
F	105	0.21	8618	0.12	Dependent parent or stepparent
G	1203	2.42	390903	5.53	Surviving spouse

MEDTYPE -
Medicare type

Value	Unweighted Count	Unweighted Percent	Weighted Count	Weighted Percent	Formatted Value
A	146	0.29	46943	0.66	Eligible for Medicare A
B	15	0.03	6879	0.10	Eligible for Medicare B
C	4758	9.59	1879806	26.61	Medicare A and Medicare B
N	44690	90.08	5131230	72.63	No Medicare eligibility

PATCAT -
Aggregated beneficiary category

Value	Unweighted Count	Unweighted Percent	Weighted Count	Weighted Percent	Formatted Value
ACTDTY	16755	33.77	1686878	23.88	Active Duty and Guard/Reserve
DEPACT	10841	21.85	992957	14.05	Dependent of Active Duty & Guard/Reserve
NADD65+	3980	8.02	1778812	25.18	Retiree/Depend of Retir/Surviv/Other 65+
NADD<65	18033	36.35	2606212	36.89	Retiree/Depend of Retir/Surviv/Other <65

PNTYPCD -
Person type code

Value	Unweighted Count	Unweighted Percent	Weighted Count	Weighted Percent	Formatted Value
D	20520	41.36	3244692	45.93	Dependent
S	29089	58.64	3820167	54.07	Sponsor

PNLCATCD -
Personnel category code (duty status)

Value	Unweighted Count	Unweighted Percent	Weighted Count	Weighted Percent	Formatted Value
A	21160	42.65	2206517	31.23	Active duty
C	36	0.07	484	0.01	DoD civil service
E	20	0.04	337	0.00	DoD contractor
J	257	0.52	25056	0.35	Academy student
K	1	0.00	6	0.00	Non-appropriated fund DoD employee
N	3370	6.79	267570	3.79	National Guard
Q	13	0.03	2995	0.04	Reserve retiree
R	19418	39.14	4283509	60.63	Retired
V	2885	5.82	220003	3.11	Reserve
W	2449	4.94	58381	0.83	DoD Benfcry based on prior spnsr's elgbl

H07001 -
Are you the person listed on envelope

Value	Unweighted Count	Unweighted Percent	Weighted Count	Weighted Percent	Formatted Value
.	1198	2.41	218846	3.10	Did not answer
1	48317	97.40	6828655	96.66	Yes
2	94	0.19	17358	0.25	No

H07002A -
Health plan(s) covered: TRICARE Prime

Value	Unweighted Count	Unweighted Percent	Weighted Count	Weighted Percent	Formatted Value
1	34180	68.90	3472824	49.16	Marked
2	15429	31.10	3592035	50.84	Not Marked

H07002C -
Health plan(s) covered: TRICARE Ext/Stnd

Value	Unweighted Count	Unweighted Percent	Weighted Count	Weighted Percent	Formatted Value
1	5878	11.85	1114151	15.77	Marked
2	43731	88.15	5950707	84.23	Not Marked

H07002F -
Health plan(s) covered: MEDICARE

	Unweighted		Weighted		
Value	Count	Percent	Count	Percent	Formatted Value
1	5066	10.21	1865052	26.40	Marked
2	44543	89.79	5199806	73.60	Not Marked

H07002G -
Health plan(s) covered: FEHBP

	Unweighted		Weighted		
Value	Count	Percent	Count	Percent	Formatted Value
1	1039	2.09	218212	3.09	Marked
2	48570	97.91	6846647	96.91	Not Marked

H07002H -
Health plan(s) covered: Medicaid

	Unweighted		Weighted		
Value	Count	Percent	Count	Percent	Formatted Value
1	284	0.57	87903	1.24	Marked
2	49325	99.43	6976956	98.76	Not Marked

H07002I -
Health plan(s) covered: Civilian HMO

	Unweighted		Weighted		
Value	Count	Percent	Count	Percent	Formatted Value
1	1100	2.22	232393	3.29	Marked
2	48509	97.78	6832466	96.71	Not Marked

H07002J -
Health plan(s) covered: Other civilian

	Unweighted		Weighted		
Value	Count	Percent	Count	Percent	Formatted Value
1	4472	9.01	879764	12.45	Marked
2	45137	90.99	6185095	87.55	Not Marked

H07002K -
Health plan(s) covered: USFHP

	Unweighted		Weighted		
Value	Count	Percent	Count	Percent	Formatted Value
1	435	0.88	68547	0.97	Marked
2	49174	99.12	6996311	99.03	Not Marked

H07002L -
Health plan(s) covered: Not sure

	Unweighted		Weighted		
Value	Count	Percent	Count	Percent	Formatted Value
1	4496	9.06	662390	9.38	Marked
2	45113	90.94	6402468	90.62	Not Marked

H07002M -
Health plan(s) covered: Veterans

	Unweighted		Weighted		
Value	Count	Percent	Count	Percent	Formatted Value
1	2673	5.39	510556	7.23	Marked
2	46936	94.61	6554302	92.77	Not Marked

H07002N -
Health plan(s) covered: TRICARE Plus

	Unweighted		Weighted		
Value	Count	Percent	Count	Percent	Formatted Value
1	545	1.10	77962	1.10	Marked
2	49064	98.90	6986896	98.90	Not Marked

H07002O -
Health plan(s) covered: TRICARE for Life

	Unweighted		Weighted		
Value	Count	Percent	Count	Percent	Formatted Value
1	4798	9.67	1768733	25.04	Marked
2	44811	90.33	5296125	74.96	Not Marked

H07002P -
Health plan(s) covered: TRICARE Supplemental Insurance

	Unweighted		Weighted		
Value	Count	Percent	Count	Percent	Formatted Value
1	613	1.24	131726	1.86	Marked
2	48996	98.76	6933133	98.14	Not Marked

H07002Q -
Health plan(s) covered: TRICARE Reserve Select

	Unweighted		Weighted		
Value	Count	Percent	Count	Percent	Formatted Value
1	1595	3.22	70293	0.99	Marked
2	48014	96.78	6994565	99.01	Not Marked

H07002R -
Health plan(s) covered: Other government health insurance

	Unweighted		Weighted		
Value	Count	Percent	Count	Percent	Formatted Value
1	259	0.52	22190	0.31	Marked
2	49350	99.48	7042669	99.69	Not Marked

H07003 -
Currently covered Medicare part A

	Unweighted		Weighted		
Value	Count	Percent	Count	Percent	Formatted Value
.	567	1.14	85766	1.21	Missing/Unknown
1	5537	11.16	1970373	27.89	Yes, covered Medicare Part A
2	43505	87.70	5008720	70.90	No, not covered Medicare Part A

H07004 -
Currently covered Medicare part B

Value	Unweighted Count	Unweighted Percent	Weighted Count	Weighted Percent	Formatted Value
.	698	1.41	108598	1.54	Missing/Unknown
1	5198	10.48	1899777	26.89	Yes, covered Medicare Part B
2	43713	88.12	5056483	71.57	No, not covered Medicare Part B

H07005 -
Currently covered Medicare supplemental

Value	Unweighted Count	Unweighted Percent	Weighted Count	Weighted Percent	Formatted Value
.	731	1.47	140188	1.98	Missing/Unknown
1	615	1.24	178207	2.52	Yes, covered Medicare supplemental
2	48263	97.29	6746464	95.49	No, not covered Medicare supplemental

H07006 -
Which health plan did you use most in the past 12 months?

Value	Unweighted Count	Unweighted Percent	Weighted Count	Weighted Percent	Formatted Value
.	286	0.58	49306	0.70	Did not answer
D	936	1.89	173832	2.46	Not sure
N	1544	3.11	238852	3.38	Didn't use any health plan in past year
1	31857	64.22	3165287	44.80	TRICARE Prime
3	3616	7.29	636815	9.01	TRICARE Extra or Standard (CHAMPUS)
4	3624	7.31	1466239	20.75	Medicare
5	690	1.39	141560	2.00	Federal Employees Health Benefit Program
6	81	0.16	24074	0.34	Medicaid
7	865	1.74	189601	2.68	A civilian HMO
8	3131	6.31	615931	8.72	Other civilian health insurance
9	324	0.65	52558	0.74	Uniformed Services Family Health Plan
10	939	1.89	228401	3.23	The Veterans Administration
11	305	0.61	43108	0.61	TRICARE Plus
12	1222	2.46	25150	0.36	TRICARE Reserve Select
13	189	0.38	14144	0.20	Govmnt health insrnc frm Non-US cntry

H07007 -
Months or years in a row with health plan

Value	Unweighted Count	Unweighted Percent	Weighted Count	Weighted Percent	Formatted Value
.	1498	3.02	276419	3.91	Did not answer
C	206	0.42	34446	0.49	Should be skipped
N	1338	2.70	204406	2.89	Valid skip
1	869	1.75	132468	1.88	Less than 6 months
2	3045	6.14	412984	5.85	6 up to 12 months
3	4770	9.62	649818	9.20	12 up to 24 months
4	10312	20.79	1574579	22.29	2 up to 5 years
5	11273	22.72	1577700	22.33	5 up to 10 years
6	16298	32.85	2202040	31.17	10 or more years

H07008 -
Have one person you think of as personal doctor

Value	Unweighted Count	Unweighted Percent	Weighted Count	Weighted Percent	Formatted Value
.	193	0.39	32612	0.46	Did not answer
1	29610	59.69	4751500	67.26	Yes
2	19806	39.92	2280746	32.28	No

H07009 -
Rating of your personal doctor or nurse

Value	Unweighted Count	Unweighted Percent	Weighted Count	Weighted Percent	Formatted Value
.	2735	5.51	514147	7.28	Did not answer
C	1051	2.12	152165	2.15	Should be skipped
N	18755	37.81	2128581	30.13	Don't have a personal doctor or nurse
0	113	0.23	15975	0.23	0
1	89	0.18	13279	0.19	1
2	229	0.46	27335	0.39	2
3	354	0.71	42161	0.60	3
4	415	0.84	49327	0.70	4
5	1791	3.61	245744	3.48	5
6	1494	3.01	205595	2.91	6
7	3381	6.82	467639	6.62	7
8	6013	12.12	915294	12.96	8
9	5088	10.26	793972	11.24	9
10	8101	16.33	1493645	21.14	10

H07010 -
Had same personal Dr/nurse before joining health plan

Value	Unweighted Count	Unweighted Percent	Weighted Count	Weighted Percent	Formatted Value
.	359	0.72	67852	0.96	Did not answer
C	974	1.96	139528	1.97	Should be skipped
N	18832	37.96	2141218	30.31	Valid skip
1	6463	13.03	1368101	19.36	Yes
2	22981	46.32	3348159	47.39	No

H07011 -
Health plan: problem to get a personal doctor or nurse you are happy with

	Unweighted		Weighted		
Value	Count	Percent	Count	Percent	Formatted Value
.	1491	3.01	221556	3.14	Did not answer
C	2135	4.30	493509	6.99	Should be skipped
N	4328	8.72	874592	12.38	Valid skip
1	7027	14.16	795246	11.26	A big problem
2	11053	22.28	1299365	18.39	A small problem
3	23575	47.52	3380589	47.85	Not a problem

H07012 -
In last year: you or a doctor or nurse think you needed to see a specialist

	Unweighted		Weighted		
Value	Count	Percent	Count	Percent	Formatted Value
.	184	0.37	35106	0.50	Did not answer
1	27733	55.90	4047504	57.29	Yes
2	21692	43.73	2982248	42.21	No

H07013 -
In last year: how much of a problem to see a specialist you needed to see

	Unweighted		Weighted		
Value	Count	Percent	Count	Percent	Formatted Value
.	1514	3.05	285632	4.04	Did not answer
C	2510	5.06	385678	5.46	Should be skipped
N	19182	38.67	2596570	36.75	Didn't need to see specialist in past yr
1	3433	6.92	401735	5.69	A big problem
2	5624	11.34	684871	9.69	A small problem
3	17346	34.97	2710373	38.36	Not a problem

H07014 -
In last year: did you see a specialist

	Unweighted		Weighted		
Value	Count	Percent	Count	Percent	Formatted Value
.	251	0.51	44579	0.63	Did not answer
1	26689	53.80	3971918	56.22	Yes
2	22669	45.70	3048362	43.15	No

H07015 -
Rating of specialist seen most often in last year

Value	Unweighted Count	Unweighted Percent	Weighted Count	Weighted Percent	Formatted Value
.	1485	2.99	281655	3.99	Did not answer
C	1936	3.90	305051	4.32	Should be skipped
N	20733	41.79	2743311	38.83	Didn't see specialist in last 12 months
0	210	0.42	25442	0.36	0
1	116	0.23	14851	0.21	1
2	254	0.51	29303	0.41	2
3	385	0.78	47063	0.67	3
4	445	0.90	58200	0.82	4
5	1499	3.02	194194	2.75	5
6	1262	2.54	165273	2.34	6
7	2741	5.53	330507	4.68	7
8	5421	10.93	733744	10.39	8
9	5304	10.69	785146	11.11	9
10	7818	15.76	1351119	19.12	10

H07016 -
In last year: called a doctor's office or clinic during regular office hours to get help or advice for yourself

Value	Unweighted Count	Unweighted Percent	Weighted Count	Weighted Percent	Formatted Value
.	165	0.33	28981	0.41	Did not answer
1	29497	59.46	4247889	60.13	Yes
2	19947	40.21	2787988	39.46	No

H07017 -
In last year: when you called during regular office hours how often got help or advice you needed

Value	Unweighted Count	Unweighted Percent	Weighted Count	Weighted Percent	Formatted Value
.	1173	2.36	215249	3.05	Did not answer
C	1495	3.01	248494	3.52	Should be skipped
N	18452	37.19	2539495	35.95	Didn't ask for help/advice in past year
1	1216	2.45	147890	2.09	Never
2	5583	11.25	629824	8.91	Sometimes
3	8660	17.46	1155606	16.36	Usually
4	13030	26.27	2128301	30.13	Always

H07018 -
In last year: have illness/injury/condition that needed care right away

Value	Unweighted Count	Unweighted Percent	Weighted Count	Weighted Percent	Formatted Value
.	150	0.30	27944	0.40	Did not answer
1	22519	45.39	3249739	46.00	Yes
2	26940	54.30	3787175	53.61	No

H07019 -
In last year: when needed care right away for an illness or injury got care as soon as wanted

Value	Unweighted Count	Unweighted Percent	Weighted Count	Weighted Percent	Formatted Value
.	936	1.89	166406	2.36	Did not answer
C	2026	4.08	338002	4.78	Should be skipped
N	24914	50.22	3449173	48.82	Didn't need care right away in past year
1	1393	2.81	178554	2.53	Never
2	3414	6.88	406017	5.75	Sometimes
3	5608	11.30	770494	10.91	Usually
4	11318	22.81	1756213	24.86	Always

H07020 -
In last year: wait between trying to get care and actually seeing a provider for an illness or injury

Value	Unweighted Count	Unweighted Percent	Weighted Count	Weighted Percent	Formatted Value
.	1010	2.04	176170	2.49	Did not answer
C	2001	4.03	334417	4.73	Should be skipped
N	24939	50.27	3452759	48.87	Didn't need care right away in past year
1	12053	24.30	1842024	26.07	Same day
2	3471	7.00	485873	6.88	1 day
3	1793	3.61	224631	3.18	2 days
4	1079	2.18	139965	1.98	3 days
5	1663	3.35	203771	2.88	4 to 7 days
6	790	1.59	98008	1.39	8 to 14 days
7	810	1.63	107243	1.52	15 days or longer

H07021 -
In last year: made any appointment for regular or routine health care

Value	Unweighted Count	Unweighted Percent	Weighted Count	Weighted Percent	Formatted Value
.	112	0.23	26107	0.37	Did not answer
1	40407	81.45	5692497	80.57	Yes
2	9090	18.32	1346254	19.06	No

H07022 -
In last year: how often made appointments for regular or routine health care as soon as you wanted

Value	Unweighted Count	Unweighted Percent	Weighted Count	Weighted Percent	Formatted Value
.	1593	3.21	290437	4.11	Did not answer
C	764	1.54	123137	1.74	Should be skipped
N	8326	16.78	1223118	17.31	Didn't have appointment in past year
1	2580	5.20	278215	3.94	Never
2	8039	16.20	919398	13.01	Sometimes
3	14647	29.52	1989561	28.16	Usually
4	13660	27.54	2240994	31.72	Always

H07023 -
In last year: days between making an appointment for regular or routine care and actually seeing a provider

Value	Unweighted Count	Unweighted Percent	Weighted Count	Weighted Percent	Formatted Value
.	1674	3.37	320902	4.54	Did not answer
C	783	1.58	126903	1.80	Should be skipped
N	8307	16.74	1219352	17.26	Didn't have an appointment in past year
1	3665	7.39	574293	8.13	Same day
2	4226	8.52	639795	9.06	1 day
3	8605	17.35	1239991	17.55	2 to 3 days
4	8752	17.64	1157314	16.38	4 to 7 days
5	7031	14.17	874411	12.38	8 to 14 days
6	4978	10.03	647951	9.17	15 to 30 days
7	1588	3.20	263947	3.74	31 days or longer

H07024 -
In last year: times went to an emergency room for own care

	Unweighted		Weighted		
Value	Count	Percent	Count	Percent	Formatted Value
.	245	0.49	46907	0.66	Did not answer
1	36410	73.39	5090222	72.05	None
2	8554	17.24	1237093	17.51	1 time
3	2735	5.51	423985	6.00	2 times
4	955	1.93	147808	2.09	3 times
5	389	0.78	63624	0.90	4 times
6	261	0.53	43079	0.61	5 to 9 times
7	60	0.12	12139	0.17	10 or more times

H07025 -
In last year: times went to a doctors office or clinic for yourself (not counting times went to an emergency room)

	Unweighted		Weighted		
Value	Count	Percent	Count	Percent	Formatted Value
.	316	0.64	66005	0.93	Did not answer
1	7301	14.72	1088819	15.41	None
2	5879	11.85	767503	10.86	1 time
3	8655	17.45	1187171	16.80	2 times
4	7833	15.79	1055871	14.95	3 times
5	6685	13.48	964240	13.65	4 times
6	8857	17.85	1309320	18.53	5 to 9 times
7	4083	8.23	625931	8.86	10 or more times

H07026 -
In last year: did you/Dr believe you needed any care, tests, or treatment

	Unweighted		Weighted		
Value	Count	Percent	Count	Percent	Formatted Value
.	592	1.19	118300	1.67	Did not answer
C	1090	2.20	173240	2.45	Should be skipped
N	6211	12.52	915579	12.96	Valid skip
1	35800	72.16	5082602	71.94	Yes
2	5916	11.93	775137	10.97	No

H07027 -
In last year: problem to get necessary care

Value	Unweighted Count	Unweighted Percent	Weighted Count	Weighted Percent	Formatted Value
.	1359	2.74	242743	3.44	Did not answer
C	577	1.16	98813	1.40	Should be skipped
N	12640	25.48	1765142	24.98	No visits/no treatment needed
1	2159	4.35	248361	3.52	A big problem
2	6461	13.02	766727	10.85	A small problem
3	26413	53.24	3943071	55.81	Not a problem

H07028 -
In last year: need approval from health plan for any care, tests, or treatment

Value	Unweighted Count	Unweighted Percent	Weighted Count	Weighted Percent	Formatted Value
.	673	1.36	133442	1.89	Did not answer
C	1148	2.31	182663	2.59	Should be skipped
N	6153	12.40	906156	12.83	Valid skip
1	18856	38.01	2295495	32.49	Yes
2	22779	45.92	3547104	50.21	No

H07029 -
In last year: problem with delays in healthcare while waiting for approval from health plan

Value	Unweighted Count	Unweighted Percent	Weighted Count	Weighted Percent	Formatted Value
.	1018	2.05	178333	2.52	Did not answer
C	501	1.01	81573	1.15	Should be skipped
N	29579	59.62	4554349	64.46	No visits/No approval needed
1	2093	4.22	220213	3.12	A big problem
2	4833	9.74	521655	7.38	A small problem
3	11585	23.35	1508735	21.36	Not a problem

H07030 -
In last year: how often taken to exam room within 15 minutes of appointment

	Unweighted		Weighted		
Value	Count	Percent	Count	Percent	Formatted Value
.	1044	2.10	183694	2.60	Did not answer
C	1156	2.33	185649	2.63	Should be skipped
N	6145	12.39	903169	12.78	I had no visits in the last 12 months
1	7688	15.50	1059398	15.00	Never
2	11172	22.52	1542527	21.83	Sometimes
3	15709	31.67	2240925	31.72	Usually
4	6695	13.50	949495	13.44	Always

H07031 -
In last year: how often office staff at a doctor's office or clinic treat you with courtesy and respect

	Unweighted		Weighted		
Value	Count	Percent	Count	Percent	Formatted Value
.	781	1.57	135697	1.92	Did not answer
C	1150	2.32	185081	2.62	Should be skipped
N	6151	12.40	903737	12.79	I had no visits in the last 12 months
1	293	0.59	36509	0.52	Never
2	2714	5.47	338720	4.79	Sometimes
3	10002	20.16	1238423	17.53	Usually
4	28518	57.49	4226691	59.83	Always

H07032 -
In last year: how often office staff at a doctor's office or clinic as helpful as expected

	Unweighted		Weighted		
Value	Count	Percent	Count	Percent	Formatted Value
.	782	1.58	135879	1.92	Did not answer
C	1157	2.33	186640	2.64	Should be skipped
N	6144	12.38	902179	12.77	I had no visits in the last 12 months
1	644	1.30	84290	1.19	Never
2	5049	10.18	601128	8.51	Sometimes
3	16017	32.29	2087825	29.55	Usually
4	19816	39.94	3066919	43.41	Always

H07033 -
In last year: how often doctors or other health providers listen carefully to you

	Unweighted		Weighted		
Value	Count	Percent	Count	Percent	Formatted Value
.	780	1.57	137200	1.94	Did not answer
C	1162	2.34	188018	2.66	Should be skipped
N	6139	12.37	900800	12.75	I had no visits in the last 12 months
1	573	1.16	73642	1.04	Never
2	4968	10.01	609884	8.63	Sometimes
3	14792	29.82	1951727	27.63	Usually
4	21195	42.72	3203586	45.35	Always

H07034 -
In last year: how often doctors or other health providers explain things in way you could understand

	Unweighted		Weighted		
Value	Count	Percent	Count	Percent	Formatted Value
.	798	1.61	139406	1.97	Did not answer
C	1157	2.33	185829	2.63	Should be skipped
N	6144	12.38	902990	12.78	I had no visits in the last 12 months
1	324	0.65	45212	0.64	Never
2	3185	6.42	428059	6.06	Sometimes
3	13651	27.52	1886406	26.70	Usually
4	24350	49.08	3476956	49.21	Always

H07035 -
In last year: how often doctors or other health providers show respect for what you had to say

	Unweighted		Weighted		
Value	Count	Percent	Count	Percent	Formatted Value
.	806	1.62	140807	1.99	Did not answer
C	1160	2.34	186815	2.64	Should be skipped
N	6141	12.38	902004	12.77	I had no visits in the last 12 months
1	512	1.03	66759	0.94	Never
2	4095	8.25	526305	7.45	Sometimes
3	13470	27.15	1805068	25.55	Usually
4	23425	47.22	3437102	48.65	Always

H07036 -
In last year: how often doctors or other health providers spend enough time with you

Value	Unweighted Count	Unweighted Percent	Weighted Count	Weighted Percent	Formatted Value
.	824	1.66	141897	2.01	Did not answer
C	1164	2.35	187664	2.66	Should be skipped
N	6137	12.37	901154	12.76	I had no visits in the last 12 months
1	1283	2.59	166082	2.35	Never
2	5870	11.83	737658	10.44	Sometimes
3	16209	32.67	2232775	31.60	Usually
4	18122	36.53	2697628	38.18	Always

H07037 -
Rating of all healthcare in last year

Value	Unweighted Count	Unweighted Percent	Weighted Count	Weighted Percent	Formatted Value
.	816	1.64	143168	2.03	Did not answer
C	1276	2.57	202715	2.87	Should be skipped
N	6025	12.14	886103	12.54	I had no visits in the last 12 months
0	213	0.43	31148	0.44	0
1	247	0.50	30936	0.44	1
2	516	1.04	63635	0.90	2
3	921	1.86	110504	1.56	3
4	1210	2.44	143355	2.03	4
5	2846	5.74	337988	4.78	5
6	2836	5.72	339347	4.80	6
7	5963	12.02	718560	10.17	7
8	9840	19.84	1281212	18.13	8
9	8493	17.12	1250846	17.71	9
10	8407	16.95	1525343	21.59	10

H07038 -
In last year: facility used most for health care

Value	Unweighted Count	Unweighted Percent	Weighted Count	Weighted Percent	Formatted Value
.	449	0.91	75034	1.06	Did not answer
1	25472	51.35	2519984	35.67	A military facility
2	19442	39.19	3729040	52.78	A civilian facility
3	305	0.61	51895	0.73	Uniformed Services Fam Health Plan facility
4	1297	2.61	291497	4.13	Veterans Affairs (VA) clinic or hospital
5	2644	5.33	397409	5.63	Went to none of listed types of facility

H07039 -
In last year: sent in any claims to your health plan

Value	Unweighted Count	Unweighted Percent	Weighted Count	Weighted Percent	Formatted Value
.	561	1.13	86309	1.22	Did not answer
D	5682	11.45	765269	10.83	Don't know
1	24551	49.49	3908918	55.33	Yes
2	18815	37.93	2304363	32.62	No

H07040 -
In last year: health plan handled claims in a reasonable time

Value	Unweighted Count	Unweighted Percent	Weighted Count	Weighted Percent	Formatted Value
.	1028	2.07	185413	2.62	Did not answer
C	858	1.73	112595	1.59	Should be skipped
D	2975	6.00	438449	6.21	Don't know
N	23639	47.65	2957037	41.86	No claims sent for me in past year
1	633	1.28	77674	1.10	Never
2	1893	3.82	253553	3.59	Sometimes
3	7700	15.52	1223118	17.31	Usually
4	10883	21.94	1817020	25.72	Always

H07041 -
In last year: how often health plan handled claims correctly

Value	Unweighted Count	Unweighted Percent	Weighted Count	Weighted Percent	Formatted Value
.	1006	2.03	175938	2.49	Did not answer
C	818	1.65	107052	1.52	Should be skipped
D	3028	6.10	439542	6.22	Don't know
N	23679	47.73	2962580	41.93	No claims sent for me in past year
1	464	0.94	52875	0.75	Never
2	1787	3.60	220541	3.12	Sometimes
3	7018	14.15	1082041	15.32	Usually
4	11809	23.80	2024289	28.65	Always

H07042 -
In last year: look for any information in written materials/internet on how health plan works

Value	Unweighted Count	Unweighted Percent	Weighted Count	Weighted Percent	Formatted Value
.	652	1.31	109371	1.55	Did not answer
1	16001	32.25	2146980	30.39	Yes
2	32956	66.43	4808508	68.06	No

H07043 -
In last year: problem to find or understand information in the written materials/internet

Value	Unweighted Count	Unweighted Percent	Weighted Count	Weighted Percent	Formatted Value
.	929	1.87	156138	2.21	Did not answer
C	1300	2.62	224611	3.18	Should be skipped
N	31656	63.81	4583897	64.88	Didn't look for info in past year
1	1838	3.70	226235	3.20	A big problem
2	5706	11.50	693249	9.81	A small problem
3	8180	16.49	1180728	16.71	Not a problem

H07044 -
In last year: called health plan's customer service to get information or help

Value	Unweighted Count	Unweighted Percent	Weighted Count	Weighted Percent	Formatted Value
.	631	1.27	99256	1.40	Did not answer
1	17291	34.85	2218184	31.40	Yes
2	31687	63.87	4747419	67.20	No

H07045 -
In last year: problem to get the help you needed when called health plan's customer service

Value	Unweighted Count	Unweighted Percent	Weighted Count	Weighted Percent	Formatted Value
.	958	1.93	145788	2.06	Did not answer
C	1701	3.43	321049	4.54	Should be skipped
N	29986	60.44	4426369	62.65	Didn't call customer service in past yr
1	2322	4.68	275048	3.89	A big problem
2	4833	9.74	589332	8.34	A small problem
3	9809	19.77	1307271	18.50	Not a problem

H07046 -
In last year: have to fill out paperwork for your health plan

Value	Unweighted Count	Unweighted Percent	Weighted Count	Weighted Percent	Formatted Value
.	624	1.26	98204	1.39	Did not answer
1	15272	30.78	2032127	28.76	Yes
2	33713	67.96	4934528	69.85	No

H07047 -
In last year: how much problem with paperwork for your health plan

Value	Unweighted Count	Unweighted Percent	Weighted Count	Weighted Percent	Formatted Value
.	868	1.75	135570	1.92	Did not answer
C	2908	5.86	449350	6.36	Should be skipped
N	30805	62.10	4485178	63.49	Didn't have any experiences with paperwk
1	1042	2.10	128533	1.82	A big problem
2	3230	6.51	394859	5.59	A small problem
3	10756	21.68	1471368	20.83	Not a problem

H07048 -
Rating of all experience with health plan

	Unweighted		Weighted		
Value	Count	Percent	Count	Percent	Formatted Value
.	1262	2.54	189479	2.68	Did not answer
0	429	0.86	60443	0.86	0
1	284	0.57	37615	0.53	1
2	600	1.21	65751	0.93	2
3	925	1.86	111923	1.58	3
4	1224	2.47	137765	1.95	4
5	4365	8.80	550133	7.79	5
6	3570	7.20	422482	5.98	6
7	7194	14.50	871399	12.33	7
8	10624	21.42	1403907	19.87	8
9	8977	18.10	1314124	18.60	9
10	10155	20.47	1899836	26.89	10

H07049 -
Blood pressure: when last reading

	Unweighted		Weighted		
Value	Count	Percent	Count	Percent	Formatted Value
.	873	1.76	136442	1.93	Did not answer
1	1136	2.29	177078	2.51	More than 2 years ago
2	3008	6.06	394511	5.58	1 to 2 years ago
3	44592	89.89	6356828	89.98	Less than 12 months ago

H07050 -
Blood pressure: know if blood pressure is too high or not

	Unweighted		Weighted		
Value	Count	Percent	Count	Percent	Formatted Value
.	892	1.80	143971	2.04	Did not answer
1	8293	16.72	1338409	18.94	Yes,it's too high
2	37419	75.43	5125852	72.55	No, it's not too high
3	3005	6.06	456627	6.46	Don't know

H07051 -
When did you last have a flu shot

Value	Unweighted Count	Unweighted Percent	Weighted Count	Weighted Percent	Formatted Value
.	880	1.77	135490	1.92	Did not answer
1	7461	15.04	1008094	14.27	Never had a flu shot
2	7935	16.00	1093933	15.48	More than 2 years ago
3	7399	14.91	983315	13.92	1 to 2 years ago
4	25934	52.28	3844026	54.41	Less than 12 months ago

H07052 -
Smoked at least 100 cigarettes in life

Value	Unweighted Count	Unweighted Percent	Weighted Count	Weighted Percent	Formatted Value
.	892	1.80	139827	1.98	Did not answer
D	516	1.04	79741	1.13	Don't know
1	19497	39.30	3195772	45.23	Yes
2	28704	57.86	3649519	51.66	No

H07053 -
Smoke everyday, some days, or not at all

Value	Unweighted Count	Unweighted Percent	Weighted Count	Weighted Percent	Formatted Value
.	1049	2.11	172893	2.45	Did not answer
C	2617	5.28	417987	5.92	Should be skipped
D	43	0.09	8537	0.12	Don't know
N	26603	53.63	3311273	46.87	Valid skip
2	11945	24.08	2014808	28.52	Not at all
3	2135	4.30	319998	4.53	Some days
4	5217	10.52	819363	11.60	Every day

H07054 -
How long since you quit smoking

Value	Unweighted Count	Unweighted Percent	Weighted Count	Weighted Percent	Formatted Value
.	1180	2.38	203067	2.87	Did not answer
C	1304	2.63	228398	3.23	Should be skipped
D	293	0.59	63449	0.90	Don't know
N	35311	71.18	4648759	65.80	Valid skip
2	10422	21.01	1763340	24.96	12 months or more
3	1099	2.22	157846	2.23	Less than 12 months

H07055 -
Last year: number of visits advised to quit smoking

Value	Unweighted Count	Unweighted Percent	Weighted Count	Weighted Percent	Formatted Value
.	1330	2.68	227408	3.22	Did not answer
C	2811	5.67	538012	7.62	Should be skipped
N	37717	76.03	5111185	72.35	I had no visits/didn't smoke, lst 12 mo
1	2277	4.59	375660	5.32	None
2	1626	3.28	239343	3.39	1 visit
3	2632	5.31	384151	5.44	2 to 4 visits
4	717	1.45	114818	1.63	5 to 9 visits
5	499	1.01	74282	1.05	10 or more visits

H07056 -
Last year: number of visits medication was recommended or discussed to assist with quitting smoking

Value	Unweighted Count	Unweighted Percent	Weighted Count	Weighted Percent	Formatted Value
.	1329	2.68	225032	3.19	Did not answer
C	2577	5.19	500950	7.09	Should be skipped
N	37951	76.50	5148247	72.87	I had no visits/didn't smoke, lst 12 mo
1	4704	9.48	746947	10.57	None
2	1306	2.63	194478	2.75	1 visit
3	1303	2.63	181768	2.57	2 to 4 visits
4	260	0.52	38665	0.55	5 to 9 visits
5	179	0.36	28771	0.41	10 or more visits

H07057 -
Last year: number of visits recommended or discussed methods and strategies to assist quitting smoking

	Unweighted		Weighted		
Value	Count	Percent	Count	Percent	Formatted Value
.	1350	2.72	228859	3.24	Did not answer
C	2422	4.88	466693	6.61	Should be skipped
N	38106	76.81	5182504	73.36	I had no visits/didn't smoke, lst 12 mo
1	4744	9.56	747679	10.58	None
2	1275	2.57	193801	2.74	1 visit
3	1275	2.57	176217	2.49	2 to 4 visits
4	273	0.55	42436	0.60	5 to 9 visits
5	164	0.33	26669	0.38	10 or more visits

H07058 -
Are you male or female

	Unweighted		Weighted		
Value	Count	Percent	Count	Percent	Formatted Value
.	1013	2.04	160770	2.28	Did not answer
1	23675	47.72	3593135	50.86	Male
2	24921	50.23	3310954	46.87	Female

H07059 -
Female: Last have a Pap smear test

	Unweighted		Weighted		
Value	Count	Percent	Count	Percent	Formatted Value
.	815	1.64	129394	1.83	Did not answer
C	626	1.26	119882	1.70	Should be skipped
N	23531	47.43	3552309	50.28	Valid skip
1	473	0.95	90482	1.28	Never had a Pap smear test
2	1435	2.89	303679	4.30	5 or more years ago
3	1064	2.14	173481	2.46	More than 3 but less than 5 years ago
4	6524	13.15	862082	12.20	1 to 3 years ago
5	15141	30.52	1833549	25.95	Within the last 12 months

H07060 -
Female: Are you under age 40

Value	Unweighted Count	Unweighted Percent	Weighted Count	Weighted Percent	Formatted Value
C	1219	2.46	243410	3.45	Should be skipped
N	22938	46.24	3428781	48.53	Valid skip
1	10460	21.08	1236995	17.51	Yes
2	14992	30.22	2155673	30.51	No

H07061 -
Female: Last time breasts checked mammography

Value	Unweighted Count	Unweighted Percent	Weighted Count	Weighted Percent	Formatted Value
.	326	0.66	53223	0.75	Did not answer
C	1005	2.03	158066	2.24	Should be skipped
N	33612	67.75	4751119	67.25	Valid skip
1	849	1.71	108258	1.53	Never had a mammogram
2	625	1.26	115822	1.64	5 or more years ago
3	1147	2.31	160483	2.27	More than 2 less than 5 years ago
4	3060	6.17	419908	5.94	1 to 2 years ago
5	8985	18.11	1297980	18.37	Within the last 12 months

H07063 -
Female: Been pregnant in last year or pregnant now

Value	Unweighted Count	Unweighted Percent	Weighted Count	Weighted Percent	Formatted Value
.	961	1.94	169404	2.40	Did not answer
C	375	0.76	70494	1.00	Should be skipped
N	23782	47.94	3601697	50.98	Valid skip
1	810	1.63	89801	1.27	Yes, currently pregnant
2	1847	3.72	217510	3.08	No, not currently pregnant but have been
3	21834	44.01	2915953	41.27	No, not currently pregnant/have not been

H07064 -
Female: In what trimester is your pregnancy

	Unweighted		Weighted		
Value	Count	Percent	Count	Percent	Formatted Value
.	968	1.95	170130	2.41	Did not answer
C	79	0.16	12051	0.17	Should be skipped
N	47759	96.27	6793603	96.16	Valid skip
1	186	0.37	17949	0.25	First trimester
2	289	0.58	34157	0.48	Second trimester
3	328	0.66	36969	0.52	Third trimester

H07065 -
Female: Trimester first received prenatal care

	Unweighted		Weighted		
Value	Count	Percent	Count	Percent	Formatted Value
.	1109	2.24	192613	2.73	Did not answer
C	312	0.63	50962	0.72	Should be skipped
N	45865	92.45	6555130	92.79	Valid skip
1	117	0.24	15586	0.22	Did not receive prenatal care
2	17	0.03	1544	0.02	Third trimester
3	207	0.42	26416	0.37	Second trimester
4	1982	4.00	222607	3.15	First trimester

H07066 -
In general how would you rate your overall health

	Unweighted		Weighted		
Value	Count	Percent	Count	Percent	Formatted Value
.	782	1.58	119357	1.69	Did not answer
1	846	1.71	164468	2.33	Poor
2	4757	9.59	862135	12.20	Fair
3	15829	31.91	2325394	32.91	Good
4	18659	37.61	2500238	35.39	Very Good
5	8736	17.61	1093267	15.47	Excellent

H07067 -
Limited in any way in any activities because of any impairment or health problem

	Unweighted		Weighted		
Value	Count	Percent	Count	Percent	Formatted Value
.	1031	2.08	173988	2.46	Did not answer
1	14115	28.45	2294286	32.47	Yes
2	34463	69.47	4596584	65.06	No

H07068F -
Feet portion of height without shoes

	Unweighted		Weighted		
Value	Count	Percent	Count	Percent	Formatted Value
O	1314	2.65	227430	3.22	Out of range error
2	38	0.08	8448	0.12	2
3	38	0.08	7359	0.10	3
4	820	1.65	125902	1.78	4
5	39650	79.93	5594512	79.19	5
6	7706	15.53	1094985	15.50	6
7	43	0.09	6222	0.09	7

H07068I -
Inches portion of height without shoes

	Unweighted		Weighted		
Value	Count	Percent	Count	Percent	Formatted Value
.	1676	3.38	292011	4.13	Did not answer
0	3782	7.62	532807	7.54	0
1	3245	6.54	457561	6.48	1
2	4461	8.99	621510	8.80	2
3	3930	7.92	549756	7.78	3
4	4551	9.17	614680	8.70	4
5	3608	7.27	476165	6.74	5
6	4519	9.11	621778	8.80	6
7	4105	8.27	589394	8.34	7
8	3855	7.77	567512	8.03	8
9	3886	7.83	571511	8.09	9
10	4153	8.37	614520	8.70	10
11	3838	7.74	555654	7.87	11

H07069 -
Weight without shoes

Value	Unweighted Count	Unweighted Percent	Weighted Count	Weighted Percent	Formatted Value
.	1365	2.75	217616	3.08	Did not answer
O	154	0.31	37064	0.52	Out of range error
40	1	0.00	57	0.00	40
44	1	0.00	38	0.00	44
45	1	0.00	40	0.00	45
50	7	0.01	1250	0.02	50
52	3	0.01	635	0.01	52
53	1	0.00	91	0.00	53
54	2	0.00	534	0.01	54
55	1	0.00	182	0.00	55
56	1	0.00	45	0.00	56
58	2	0.00	283	0.00	58
59	1	0.00	563	0.01	59
60	4	0.01	905	0.01	60
62	2	0.00	504	0.01	62
64	2	0.00	505	0.01	64
65	4	0.01	192	0.00	65
67	2	0.00	70	0.00	67
68	1	0.00	440	0.01	68
70	2	0.00	558	0.01	70
72	1	0.00	438	0.01	72
75	4	0.01	836	0.01	75
77	4	0.01	713	0.01	77
80	4	0.01	1324	0.02	80
83	2	0.00	856	0.01	83
84	1	0.00	521	0.01	84
85	11	0.02	3126	0.04	85
86	1	0.00	39	0.00	86
87	4	0.01	1322	0.02	87
88	3	0.01	151	0.00	88
89	3	0.01	483	0.01	89
90	25	0.05	7208	0.10	90
91	2	0.00	52	0.00	91
92	15	0.03	2516	0.04	92
93	9	0.02	1453	0.02	93
94	13	0.03	2293	0.03	94
95	50	0.10	5905	0.08	95
96	14	0.03	1614	0.02	96
97	13	0.03	1450	0.02	97
98	49	0.10	6744	0.10	98
99	18	0.04	3052	0.04	99
100	161	0.32	23637	0.33	100
101	26	0.05	4571	0.06	101
102	60	0.12	10267	0.15	102
103	41	0.08	4660	0.07	103
104	54	0.11	6700	0.09	104
105	208	0.42	28086	0.40	105
106	49	0.10	6863	0.10	106
107	64	0.13	8089	0.11	107
108	93	0.19	13662	0.19	108

109	29	0.06	4641	0.07	109
110	397	0.80	53474	0.76	110
111	47	0.09	7692	0.11	111
112	136	0.27	20848	0.30	112
113	66	0.13	8351	0.12	113
114	80	0.16	13328	0.19	114
115	477	0.96	62830	0.89	115
116	108	0.22	19140	0.27	116
117	112	0.23	16088	0.23	117
118	235	0.47	33242	0.47	118
119	69	0.14	11694	0.17	119
120	739	1.49	99647	1.41	120
121	64	0.13	8198	0.12	121
122	162	0.33	22651	0.32	122
123	152	0.31	20605	0.29	123
124	161	0.32	25176	0.36	124
125	776	1.56	93866	1.33	125
126	144	0.29	21085	0.30	126
127	174	0.35	23511	0.33	127
128	319	0.64	42866	0.61	128
129	116	0.23	16934	0.24	129
130	1120	2.26	145597	2.06	130
131	68	0.14	11291	0.16	131
132	235	0.47	30067	0.43	132
133	159	0.32	21063	0.30	133
134	147	0.30	18281	0.26	134
135	1039	2.09	129454	1.83	135
136	181	0.36	25108	0.36	136
137	189	0.38	25656	0.36	137
138	324	0.65	47606	0.67	138
139	110	0.22	12844	0.18	139
140	1330	2.68	185843	2.63	140
141	70	0.14	10422	0.15	141
142	254	0.51	35966	0.51	142
143	180	0.36	26918	0.38	143
144	141	0.28	24816	0.35	144
145	1148	2.31	163262	2.31	145
146	160	0.32	19604	0.28	146
147	183	0.37	23015	0.33	147
148	295	0.59	39754	0.56	148
149	116	0.23	20107	0.28	149
150	1574	3.17	219785	3.11	150
151	105	0.21	14201	0.20	151
152	224	0.45	35296	0.50	152
153	183	0.37	27538	0.39	153
154	183	0.37	24620	0.35	154
155	1144	2.31	158887	2.25	155
156	225	0.45	34957	0.49	156
157	191	0.39	33060	0.47	157
158	348	0.70	52589	0.74	158
159	129	0.26	23342	0.33	159
160	1578	3.18	227160	3.22	160
161	101	0.20	15241	0.22	161
162	309	0.62	48519	0.69	162
163	234	0.47	38112	0.54	163
164	194	0.39	25933	0.37	164
165	1591	3.21	226017	3.20	165
166	130	0.26	20206	0.29	166

167	211	0.43	37178	0.53	167
168	388	0.78	57118	0.81	168
169	152	0.31	24343	0.34	169
170	1639	3.30	221195	3.13	170
171	117	0.24	17777	0.25	171
172	297	0.60	47196	0.67	172
173	188	0.38	25275	0.36	173
174	173	0.35	28838	0.41	174
175	1478	2.98	205931	2.91	175
176	184	0.37	28000	0.40	176
177	178	0.36	25592	0.36	177
178	414	0.83	62425	0.88	178
179	147	0.30	19627	0.28	179
180	1851	3.73	257071	3.64	180
181	108	0.22	17838	0.25	181
182	289	0.58	43457	0.62	182
183	224	0.45	34232	0.48	183
184	207	0.42	33393	0.47	184
185	1450	2.92	208415	2.95	185
186	194	0.39	29664	0.42	186
187	223	0.45	30740	0.44	187
188	247	0.50	29308	0.41	188
189	218	0.44	31612	0.45	189
190	1563	3.15	215019	3.04	190
191	77	0.16	10919	0.15	191
192	267	0.54	41902	0.59	192
193	169	0.34	21618	0.31	193
194	160	0.32	26697	0.38	194
195	1072	2.16	136273	1.93	195
196	174	0.35	27880	0.39	196
197	166	0.33	23440	0.33	197
198	319	0.64	53328	0.75	198
199	117	0.24	15691	0.22	199
200	1441	2.90	196942	2.79	200
201	81	0.16	13318	0.19	201
202	145	0.29	17398	0.25	202
203	131	0.26	16295	0.23	203
204	141	0.28	21116	0.30	204
205	768	1.55	101030	1.43	205
206	100	0.20	13341	0.19	206
207	91	0.18	12763	0.18	207
208	144	0.29	18905	0.27	208
209	73	0.15	9430	0.13	209
210	1129	2.28	149289	2.11	210
211	71	0.14	9445	0.13	211
212	162	0.33	24675	0.35	212
213	83	0.17	10760	0.15	213
214	96	0.19	15237	0.22	214
215	646	1.30	82486	1.17	215
216	59	0.12	10022	0.14	216
217	102	0.21	13417	0.19	217
218	117	0.24	16947	0.24	218
219	42	0.08	6111	0.09	219
220	961	1.94	139981	1.98	220
221	48	0.10	6441	0.09	221
222	83	0.17	13965	0.20	222
223	77	0.16	10222	0.14	223
224	76	0.15	11132	0.16	224

225	605	1.22	84569	1.20	225
226	50	0.10	8817	0.12	226
227	36	0.07	5091	0.07	227
228	94	0.19	14102	0.20	228
229	38	0.08	4516	0.06	229
230	672	1.35	97271	1.38	230
231	24	0.05	5208	0.07	231
232	52	0.10	7306	0.10	232
233	44	0.09	6261	0.09	233
234	36	0.07	6156	0.09	234
235	366	0.74	52583	0.74	235
236	43	0.09	5236	0.07	236
237	32	0.06	7495	0.11	237
238	57	0.11	7443	0.11	238
239	24	0.05	3265	0.05	239
240	461	0.93	66619	0.94	240
241	20	0.04	2466	0.03	241
242	41	0.08	7763	0.11	242
243	37	0.07	9178	0.13	243
244	27	0.05	4156	0.06	244
245	250	0.50	34959	0.49	245
246	26	0.05	4235	0.06	246
247	28	0.06	4540	0.06	247
248	38	0.08	6350	0.09	248
249	13	0.03	1974	0.03	249
250	400	0.81	59317	0.84	250
251	10	0.02	1697	0.02	251
252	40	0.08	5656	0.08	252
253	15	0.03	2358	0.03	253
254	21	0.04	2715	0.04	254
255	116	0.23	16829	0.24	255
256	18	0.04	2875	0.04	256
257	16	0.03	1639	0.02	257
258	23	0.05	3586	0.05	258
259	17	0.03	2975	0.04	259
260	197	0.40	28880	0.41	260
261	10	0.02	1674	0.02	261
262	19	0.04	3150	0.04	262
263	14	0.03	1995	0.03	263
264	13	0.03	2227	0.03	264
265	114	0.23	21157	0.30	265
266	8	0.02	1443	0.02	266
267	7	0.01	750	0.01	267
268	22	0.04	3864	0.05	268
269	3	0.01	272	0.00	269
270	122	0.25	17146	0.24	270
271	3	0.01	332	0.00	271
272	12	0.02	1861	0.03	272
273	7	0.01	1332	0.02	273
274	13	0.03	2457	0.03	274
275	86	0.17	12292	0.17	275
276	4	0.01	1027	0.01	276
277	7	0.01	1327	0.02	277
278	9	0.02	1148	0.02	278
279	5	0.01	1049	0.01	279
280	101	0.20	15847	0.22	280
281	4	0.01	467	0.01	281
282	6	0.01	1215	0.02	282

283	8	0.02	1413	0.02	283
284	6	0.01	807	0.01	284
285	59	0.12	9956	0.14	285
286	6	0.01	1055	0.01	286
287	5	0.01	775	0.01	287
288	10	0.02	2553	0.04	288
289	4	0.01	325	0.00	289
290	38	0.08	5612	0.08	290
291	2	0.00	287	0.00	291
292	3	0.01	603	0.01	292
293	2	0.00	386	0.01	293
294	4	0.01	267	0.00	294
295	29	0.06	3951	0.06	295
296	4	0.01	645	0.01	296
297	7	0.01	675	0.01	297
298	11	0.02	1142	0.02	298
299	5	0.01	1056	0.01	299
300	64	0.13	9395	0.13	300
302	10	0.02	2254	0.03	302
303	2	0.00	592	0.01	303
304	3	0.01	458	0.01	304
305	11	0.02	1728	0.02	305
306	2	0.00	255	0.00	306
307	6	0.01	1181	0.02	307
308	3	0.01	293	0.00	308
309	1	0.00	3	0.00	309
310	19	0.04	3753	0.05	310
311	1	0.00	164	0.00	311
312	6	0.01	560	0.01	312
313	2	0.00	615	0.01	313
314	2	0.00	657	0.01	314
315	11	0.02	1397	0.02	315
316	3	0.01	245	0.00	316
317	1	0.00	75	0.00	317
318	2	0.00	1115	0.02	318
320	26	0.05	3495	0.05	320
321	2	0.00	503	0.01	321
322	1	0.00	13	0.00	322
323	2	0.00	778	0.01	323
324	1	0.00	40	0.00	324
325	10	0.02	592	0.01	325
326	2	0.00	126	0.00	326
327	2	0.00	577	0.01	327
328	2	0.00	9	0.00	328
330	14	0.03	3215	0.05	330
331	1	0.00	24	0.00	331
334	1	0.00	488	0.01	334
335	5	0.01	399	0.01	335
340	9	0.02	697	0.01	340
342	1	0.00	581	0.01	342
345	8	0.02	1155	0.02	345
346	2	0.00	494	0.01	346
347	1	0.00	215	0.00	347
348	2	0.00	72	0.00	348
349	1	0.00	44	0.00	349
350	15	0.03	2570	0.04	350
352	1	0.00	269	0.00	352
354	1	0.00	374	0.01	354

356	2	0.00	457	0.01	356
357	1	0.00	257	0.00	357
360	2	0.00	342	0.00	360
362	1	0.00	20	0.00	362
364	1	0.00	2	0.00	364
365	2	0.00	409	0.01	365
369	1	0.00	44	0.00	369
370	1	0.00	3	0.00	370
374	1	0.00	31	0.00	374
380	2	0.00	255	0.00	380
384	1	0.00	215	0.00	384
389	1	0.00	64	0.00	389
390	1	0.00	488	0.01	390
392	1	0.00	3	0.00	392
395	1	0.00	92	0.00	395
399	3	0.01	269	0.00	399
400	2	0.00	293	0.00	400
445	1	0.00	66	0.00	445
450	1	0.00	21	0.00	450
465	1	0.00	205	0.00	465
480	1	0.00	309	0.00	480
495	1	0.00	57	0.00	495

H07070 -
Are you Spanish, Hispanic, or Latino

	Unweighted		Weighted		
Value	**Count**	**Percent**	**Count**	**Percent**	**Formatted Value**
.	1413	2.85	218606	3.09	Did not answer
1	43937	88.57	6282173	88.92	No, Not Spanish, Hispanic, or Latino
2	1572	3.17	224128	3.17	Yes, Mexican, Mexican American, Chicano
3	1214	2.45	141007	2.00	Yes, Puerto Rican
4	94	0.19	13254	0.19	Yes, Cuban
5	1379	2.78	185691	2.63	Yes, Other Spanish, Hispanic, or Latino

H07070A -
No, not Spanish, Hispanic, or Latino

	Unweighted		Weighted		
Value	**Count**	**Percent**	**Count**	**Percent**	**Formatted Value**
1	43952	88.60	6286870	88.99	Marked
2	5657	11.40	777988	11.01	Not Marked

H07070B -
Yes, Mexican, Mexican American, Chicano

	Unweighted		Weighted		
Value	Count	Percent	Count	Percent	Formatted Value
1	1572	3.17	224128	3.17	Marked
2	48037	96.83	6840731	96.83	Not Marked

H07070C -
Yes, Puerto Rican

	Unweighted		Weighted		
Value	Count	Percent	Count	Percent	Formatted Value
1	1233	2.49	143616	2.03	Marked
2	48376	97.51	6921243	97.97	Not Marked

H07070D -
Yes, Cuban

	Unweighted		Weighted		
Value	Count	Percent	Count	Percent	Formatted Value
1	114	0.23	15908	0.23	Marked
2	49495	99.77	7048950	99.77	Not Marked

H07070E -
Yes, other Spanish, Hispanic, or Latino

	Unweighted		Weighted		
Value	Count	Percent	Count	Percent	Formatted Value
1	1421	2.86	190807	2.70	Marked
2	48188	97.14	6874051	97.30	Not Marked

SREDA -
Highest grade completed

Value	Unweighted Count	Unweighted Percent	Weighted Count	Weighted Percent	Formatted Value
.	876	1.77	137133	1.94	Did not answer
1	325	0.66	68770	0.97	8th grade or less
2	837	1.69	193459	2.74	Some high school, but did not graduate
3	9279	18.70	1781751	25.22	High school graduate or GED
4	20344	41.01	2958394	41.87	Some college or 2-year degree
5	7859	15.84	878583	12.44	4-year college graduate
6	10089	20.34	1046768	14.82	More than 4-year college degree

SRRACEA -
Race: White

Value	Unweighted Count	Unweighted Percent	Weighted Count	Weighted Percent	Formatted Value
1	38505	77.62	5630396	79.70	Marked
2	11104	22.38	1434462	20.30	Not Marked

SRRACEB -
Race: Black or African American

Value	Unweighted Count	Unweighted Percent	Weighted Count	Weighted Percent	Formatted Value
1	5201	10.48	697193	9.87	Marked
2	44408	89.52	6367665	90.13	Not Marked

SRRACEC -
Race: American Indian or Alaska native

Value	Unweighted Count	Unweighted Percent	Weighted Count	Weighted Percent	Formatted Value
1	1084	2.19	152606	2.16	Marked
2	48525	97.81	6912253	97.84	Not Marked

SRRACED -
Race: Asian

Value	Unweighted Count	Unweighted Percent	Weighted Count	Weighted Percent	Formatted Value
1	3364	6.78	387027	5.48	Marked
2	46245	93.22	6677831	94.52	Not Marked

SRRACEE -
Race: Native Hawaiian/other Pacific Islanders

Value	Unweighted Count	Unweighted Percent	Weighted Count	Weighted Percent	Formatted Value
1	459	0.93	52316	0.74	Marked
2	49150	99.07	7012542	99.26	Not Marked

SRAGE -
What is your age now?

Value	Unweighted Count	Unweighted Percent	Weighted Count	Weighted Percent	Formatted Value
.	677	1.36	86193	1.22	Did not answer
1	4852	9.78	1082711	15.33	18 to 24
2	8883	17.91	998844	14.14	25 to 34
3	11223	22.62	950593	13.46	35 to 44
4	9642	19.44	882145	12.49	45 to 54
5	9966	20.09	1241283	17.57	55 to 64
6	2660	5.36	1053284	14.91	65 to 74
7	1706	3.44	769805	10.90	75 or older

S07G18 -
Self/Spouse/Parent reservist on active duty for more than 30 consecutive days in support of contingency operations in past year

Value	Unweighted Count	Unweighted Percent	Weighted Count	Weighted Percent	Formatted Value
.	36103	72.78	5507547	77.96	Did not answer
1	1663	3.35	130677	1.85	Yes
2	11843	23.87	1426634	20.19	No

S07G19 -
Reservist activated for contingency operations for more than 30 consecutive days in past year

	Unweighted		Weighted		
Value	Count	Percent	Count	Percent	Formatted Value
.	36151	72.87	5510249	78.00	Did not answer
C	689	1.39	83446	1.18	Should be skipped
N	11154	22.48	1343189	19.01	Valid skip
1	426	0.86	33404	0.47	Yes, reservist currently on active duty
2	545	1.10	50113	0.71	Yes, rsrvst prev actv dty-deactvatd
3	24	0.05	1962	0.03	No, rsrvst not on actv dty in pst yr
4	620	1.25	42496	0.60	No, I am not a reservist

S07G20 -
Operation you were most recently activated in support of contingency operations

	Unweighted		Weighted		
Value	Count	Percent	Count	Percent	Formatted Value
.	36149	72.87	5510579	78.00	Did not answer
C	129	0.26	8043	0.11	Should be skipped
N	12358	24.91	1463049	20.71	Valid skip
1	891	1.80	75070	1.06	Oprtn Noble Eagle/Enduring/Iraqi Freedom
2	3	0.01	1401	0.02	Bosnia
3	11	0.02	1291	0.02	Kosovo
4	68	0.14	5426	0.08	Another contingency Operation

S07G21 -
When activated for contingency operation

	Unweighted		Weighted		
Value	Count	Percent	Count	Percent	Formatted Value
.	36155	72.88	5510945	78.01	Did not answer
C	113	0.23	6088	0.09	Should be skipped
N	12374	24.94	1465004	20.74	Valid skip
1	133	0.27	11368	0.16	Less than 6 months ago
2	197	0.40	17077	0.24	6 mnths to less than 12 mnths ago
3	637	1.28	54376	0.77	Twelve months ago or more

S07G22 -
Length of time initial activation orders stated that this activation would last

	Unweighted		Weighted		
Value	Count	Percent	Count	Percent	Formatted Value
.	36162	72.89	5510965	78.01	Did not answer
C	105	0.21	5238	0.07	Should be skipped
N	12382	24.96	1465854	20.75	Valid skip
1	116	0.23	9115	0.13	Less than 6 months
2	141	0.28	11686	0.17	6 mnths to less than 12 mnths
3	703	1.42	62001	0.88	Twelve months or more

S07G23 -
Spouse/parent reservist activated for contingency operations for more than 30 consecutive days in past year

	Unweighted		Weighted		
Value	Count	Percent	Count	Percent	Formatted Value
.	36168	72.91	5512194	78.02	Did not answer
C	645	1.30	77587	1.10	Should be skipped
N	11198	22.57	1349047	19.10	Valid skip
1	412	0.83	32766	0.46	Yes, reservist currently on active duty
2	376	0.76	20563	0.29	Yes, rsrvst prev actv dty-deactvatd
3	32	0.06	3922	0.06	No, rsrvst not on actv dty in pst yr
4	778	1.57	68779	0.97	No, my spouse/parent not a reservist

S07G24 -
Contingency operation for which reservist spouse/parent was most recently activated

	Unweighted		Weighted		
Value	Count	Percent	Count	Percent	Formatted Value
.	36171	72.91	5511870	78.02	Did not answer
C	62	0.12	5176	0.07	Should be skipped
N	12591	25.38	1494159	21.15	Valid skip
1	691	1.39	47316	0.67	Oprtn Noble Eagle/Enduring/Iraqi Freedom
2	2	0.00	96	0.00	Bosnia
3	16	0.03	1061	0.02	Kosovo
4	76	0.15	5181	0.07	Another contingency Operation

S07G25 -
When was reservist spouse/parent first activated for this operation

	Unweighted		Weighted		
Value	Count	Percent	Count	Percent	Formatted Value
.	36164	72.90	5511489	78.01	Did not answer
C	63	0.13	6024	0.09	Should be skipped
D	21	0.04	1784	0.03	Don't know
N	12590	25.38	1493312	21.14	Valid skip
1	98	0.20	6644	0.09	Less than 6 months ago
2	202	0.41	14942	0.21	6 mnths to less than 12 mnths ago
3	471	0.95	30664	0.43	Twelve months ago or more

S07G26 -
Length of time initial activation orders stated that this contingency activation would last

	Unweighted		Weighted		
Value	Count	Percent	Count	Percent	Formatted Value
.	36165	72.90	5511153	78.01	Did not answer
C	60	0.12	4902	0.07	Should be skipped
D	67	0.14	5862	0.08	Don't know
N	12593	25.38	1494433	21.15	Valid skip
1	63	0.13	3403	0.05	Less than 6 months
2	111	0.22	7165	0.10	6 mnths to less than 12 mnths
3	550	1.11	37940	0.54	Twelve months or more

S07G27 -
Covered by civilian health insurance before becoming eligible for TRICARE

	Unweighted		Weighted		
Value	Count	Percent	Count	Percent	Formatted Value
.	36115	72.80	5500148	77.85	Did not answer
C	646	1.30	76029	1.08	Should be skipped
N	11197	22.57	1350605	19.12	Valid skip
1	890	1.79	70438	1.00	Yes, through my own policy
2	275	0.55	19464	0.28	Yes, through reservist spouse policy
3	128	0.26	11941	0.17	Yes, through non-rsrvst in family
4	358	0.72	36232	0.51	No, I had no civilian coverage

S07G28 -
Current health care coverage

Value	Unweighted Count	Unweighted Percent	Weighted Count	Weighted Percent	Formatted Value
.	36035	72.64	5487521	77.67	Did not answer
C	645	1.30	76430	1.08	Should be skipped
D	125	0.25	19651	0.28	Don't know
N	11198	22.57	1350204	19.11	Valid skip
1	914	1.84	68196	0.97	I use only TRICARE
2	263	0.53	22192	0.31	I use TRICARE and civilian coverage
3	429	0.86	40665	0.58	I use only civilian coverage

S07G29A -
Don't use TRICARE: Greater choice of doctors with my civilian plan

Value	Unweighted Count	Unweighted Percent	Weighted Count	Weighted Percent	Formatted Value
.	36051	72.67	5492771	77.75	Did not answer
C	41	0.08	6163	0.09	Should be skipped
N	13104	26.41	1530510	21.66	Valid skip
1	132	0.27	11472	0.16	Marked
2	281	0.57	23943	0.34	Not Marked

S07G29B -
Don't use TRICARE: Better customer service with civilian plan

Value	Unweighted Count	Unweighted Percent	Weighted Count	Weighted Percent	Formatted Value
.	36055	72.68	5494402	77.77	Did not answer
C	29	0.06	2940	0.04	Should be skipped
N	13116	26.44	1533733	21.71	Valid skip
1	78	0.16	5548	0.08	Marked
2	331	0.67	28236	0.40	Not Marked

S07G29C -
Don't use TRICARE: Personal doctor is not available through TRICARE

	Unweighted		Weighted		
Value	Count	Percent	Count	Percent	Formatted Value
.	36053	72.67	5493926	77.76	Did not answer
C	36	0.07	5827	0.08	Should be skipped
N	13109	26.42	1530845	21.67	Valid skip
1	96	0.19	6841	0.10	Marked
2	315	0.63	27420	0.39	Not Marked

S07G29D -
Don't use TRICARE: TRICARE benefits are poor compared to civilian plan

	Unweighted		Weighted		
Value	Count	Percent	Count	Percent	Formatted Value
.	36055	72.68	5494001	77.77	Did not answer
C	24	0.05	2359	0.03	Should be skipped
N	13121	26.45	1534313	21.72	Valid skip
1	72	0.15	7162	0.10	Marked
2	337	0.68	27023	0.38	Not Marked

S07G29E -
Don't use TRICARE: It is easier to get care through civilian plan

	Unweighted		Weighted		
Value	Count	Percent	Count	Percent	Formatted Value
.	36052	72.67	5493367	77.76	Did not answer
C	55	0.11	8394	0.12	Should be skipped
N	13090	26.39	1528279	21.63	Valid skip
1	195	0.39	15372	0.22	Marked
2	217	0.44	19447	0.28	Not Marked

S07G29F -
Don't use TRICARE: Pay less for civilian care than would for TRICARE

	Unweighted		Weighted		
Value	Count	Percent	Count	Percent	Formatted Value
.	36057	72.68	5494797	77.78	Did not answer
C	21	0.04	1553	0.02	Should be skipped
N	13124	26.45	1535119	21.73	Valid skip
1	87	0.18	7004	0.10	Marked
2	320	0.65	26385	0.37	Not Marked

S07G29G -
Don't use TRICARE: No military facilities near me

Value	Unweighted Count	Unweighted Percent	Weighted Count	Weighted Percent	Formatted Value
.	36055	72.68	5494471	77.77	Did not answer
C	33	0.07	5417	0.08	Should be skipped
N	13112	26.43	1531255	21.67	Valid skip
1	122	0.25	10161	0.14	Marked
2	287	0.58	23554	0.33	Not Marked

S07G29H -
Don't use TRICARE: Prefer civilian doctors

Value	Unweighted Count	Unweighted Percent	Weighted Count	Weighted Percent	Formatted Value
.	36053	72.67	5493691	77.76	Did not answer
C	26	0.05	4810	0.07	Should be skipped
N	13119	26.44	1531863	21.68	Valid skip
1	69	0.14	6227	0.09	Marked
2	342	0.69	28268	0.40	Not Marked

S07G29I -
Don't use TRICARE: Prefer civilian hospitals

Value	Unweighted Count	Unweighted Percent	Weighted Count	Weighted Percent	Formatted Value
.	36055	72.68	5494226	77.77	Did not answer
C	25	0.05	4087	0.06	Should be skipped
N	13120	26.45	1532586	21.69	Valid skip
1	59	0.12	4707	0.07	Marked
2	350	0.71	29253	0.41	Not Marked

S07G29J -
Don't use TRICARE: Happy with civilian plan and have no reason to change

Value	Unweighted Count	Unweighted Percent	Weighted Count	Weighted Percent	Formatted Value
.	36052	72.67	5492897	77.75	Did not answer
C	24	0.05	5259	0.07	Should be skipped
N	13121	26.45	1531413	21.68	Valid skip
1	178	0.36	14587	0.21	Marked
2	234	0.47	20702	0.29	Not Marked

S07G29K -
Don't use TRICARE: Another reason

Value	Unweighted Count	Unweighted Percent	Weighted Count	Weighted Percent	Formatted Value
.	36052	72.67	5493669	77.76	Did not answer
C	64	0.13	8664	0.12	Should be skipped
N	13081	26.37	1528009	21.63	Valid skip
1	123	0.25	10453	0.15	Marked
2	289	0.58	24064	0.34	Not Marked

S07G30 -
Self/policy holder now pay all/part of the premium for your civilian health insurance

Value	Unweighted Count	Unweighted Percent	Weighted Count	Weighted Percent	Formatted Value
.	36053	72.67	5490975	77.72	Did not answer
C	328	0.66	49200	0.70	Should be skipped
D	88	0.18	12359	0.17	Don't know
N	12429	25.05	1445630	20.46	Valid skip
1	135	0.27	14386	0.20	Yes, we pay all
2	150	0.30	15178	0.21	Yes, we pay part
3	426	0.86	37131	0.53	No, we pay nothing

S07G31 -
Problem getting information about TRICARE benefits once became eligible for TRICARE

Value	Unweighted Count	Unweighted Percent	Weighted Count	Weighted Percent	Formatted Value
.	36043	72.65	5489761	77.71	Did not answer
C	671	1.35	82686	1.17	Should be skipped
N	11365	22.91	1363995	19.31	Valid skip
1	210	0.42	16617	0.24	A big problem
2	398	0.80	30324	0.43	A small problem
3	922	1.86	81476	1.15	Not a problem

S07G32 -
Is personal doctor a civilian

Value	Unweighted Count	Unweighted Percent	Weighted Count	Weighted Percent	Formatted Value
.	36037	72.64	5487983	77.68	Did not answer
C	679	1.37	84008	1.19	Should be skipped
N	11451	23.08	1372778	19.43	Valid skip
1	1215	2.45	102717	1.45	Yes
2	227	0.46	17372	0.25	No

S07G33 -
Personal doctor accepts TRICARE

Value	Unweighted Count	Unweighted Percent	Weighted Count	Weighted Percent	Formatted Value
.	36045	72.66	5488134	77.68	Did not answer
C	504	1.02	62473	0.88	Should be skipped
D	250	0.50	23452	0.33	Don't know
N	11853	23.89	1411685	19.98	Valid skip
1	822	1.66	68659	0.97	Yes
2	135	0.27	10455	0.15	No

S07G34 -
Difficult to see personal doctor once became eligible for TRICARE

Value	Unweighted Count	Unweighted Percent	Weighted Count	Weighted Percent	Formatted Value
.	36160	72.89	5500627	77.86	Did not answer
C	561	1.13	66869	0.95	Should be skipped
N	11615	23.41	1393739	19.73	Valid skip
1	212	0.43	16968	0.24	It is now more difficult
2	127	0.26	11445	0.16	It is now less difficult
3	934	1.88	75209	1.06	It is about the same

S07G35 -
Difficult to see specialist once became eligible for TRICARE

	Unweighted		Weighted		
Value	Count	Percent	Count	Percent	Formatted Value
.	36111	72.79	5496225	77.80	Did not answer
C	658	1.33	78741	1.11	Should be skipped
N	11671	23.53	1398453	19.79	Valid skip
1	283	0.57	19312	0.27	It is now more difficult
2	145	0.29	13630	0.19	It is now less difficult
3	741	1.49	58498	0.83	It is about the same

S07G36 -
Self or a reservist in immediate family deactivated after 11/6/03

	Unweighted		Weighted		
Value	Count	Percent	Count	Percent	Formatted Value
.	36084	72.74	5497208	77.81	Did not answer
C	650	1.31	77457	1.10	Should be skipped
D	143	0.29	12953	0.18	Don't know
N	11193	22.56	1349177	19.10	Valid skip
1	736	1.48	56549	0.80	Yes
2	803	1.62	71514	1.01	No

S07G37 -
As reservist/family member of reservist, eligible for TRICARE for any period of time immediately before the reservist reported to active duty

	Unweighted		Weighted		
Value	Count	Percent	Count	Percent	Formatted Value
.	36084	72.74	5496902	77.81	Did not answer
C	381	0.77	34071	0.48	Should be skipped
N	12408	25.01	1477030	20.91	Valid skip
1	178	0.36	13731	0.19	Yes
2	431	0.87	30456	0.43	No
3	127	0.26	12669	0.18	Don't know

S07G38 -
Length of time in days eligible for this coverage

Value	Unweighted Count	Unweighted Percent	Weighted Count	Weighted Percent	Formatted Value
.	36097	72.76	5497322	77.81	Did not answer
C	176	0.35	21602	0.31	Should be skipped
D	116	0.23	10201	0.14	Don't know
N	13171	26.55	1532624	21.69	Valid skip
0	1	0.00	2	0.00	0
1	3	0.01	132	0.00	1
2	5	0.01	328	0.00	2
3	1	0.00	43	0.00	3
5	2	0.00	114	0.00	5
6	4	0.01	404	0.01	6
8	1	0.00	129	0.00	8
12	1	0.00	60	0.00	12
16	1	0.00	45	0.00	16
20	1	0.00	13	0.00	20
29	1	0.00	7	0.00	29
30	8	0.02	668	0.01	30
35	1	0.00	6	0.00	35
48	1	0.00	31	0.00	48
60	5	0.01	226	0.00	60
65	2	0.00	250	0.00	65
69	1	0.00	50	0.00	69
75	2	0.00	80	0.00	75
90	5	0.01	333	0.00	90
98	2	0.00	111	0.00	98
99	1	0.00	75	0.00	99

S07G39 -
Eligible for TRICARE coverage for any period of time after self/reservist in immediate family deactivated

Value	Unweighted Count	Unweighted Percent	Weighted Count	Weighted Percent	Formatted Value
.	36122	72.81	5502028	77.88	Did not answer
C	612	1.23	72075	1.02	Should be skipped
N	11231	22.64	1354559	19.17	Valid skip
1	937	1.89	70924	1.00	Yes
2	220	0.44	22215	0.31	No
3	487	0.98	43056	0.61	Don't know

S07001 -
In past year: Eligible to purchase coverage under TRICARE Reserve Select(TRS)

	Unweighted		Weighted		
Value	Count	Percent	Count	Percent	Formatted Value
.	24386	49.16	3563771	50.44	Did not answer
D	4140	8.35	602695	8.53	Don't know
1	1297	2.61	94427	1.34	Yes
2	19786	39.88	2803965	39.69	No

S07002 -
In past year: Covered by TRICARE Reserve Select

	Unweighted		Weighted		
Value	Count	Percent	Count	Percent	Formatted Value
.	24387	49.16	3560370	50.40	Did not answer
C	911	1.84	162598	2.30	Should be skipped
N	18875	38.05	2641367	37.39	Valid skip
1	936	1.89	60950	0.86	Yes
2	4500	9.07	639574	9.05	No

S07003 -
Tier of most recent TRICARE Reserve Select coverage

	Unweighted		Weighted		
Value	Count	Percent	Count	Percent	Formatted Value
.	24351	49.09	3552010	50.28	Did not answer
C	503	1.01	89615	1.27	Should be skipped
D	734	1.48	62122	0.88	Don't know
N	23783	47.94	3353924	47.47	Valid skip
1	198	0.40	5956	0.08	Tier 1
2	27	0.05	619	0.01	Tier 2
3	13	0.03	612	0.01	Tier 3

S07004 -
In past year: Number months covered by TRICARE Reserve Select

	Unweighted		Weighted		
Value	Count	Percent	Count	Percent	Formatted Value
.	24431	49.25	3565465	50.47	Did not answer
C	283	0.57	47143	0.67	Should be skipped
N	24003	48.38	3396396	48.07	Valid skip
0	14	0.03	3057	0.04	0
1	21	0.04	3662	0.05	1
2	21	0.04	2213	0.03	2
3	23	0.05	2675	0.04	3
4	23	0.05	1607	0.02	4
5	27	0.05	2578	0.04	5
6	58	0.12	7660	0.11	6
7	38	0.08	1729	0.02	7
8	30	0.06	1410	0.02	8
9	31	0.06	761	0.01	9
10	37	0.07	1041	0.01	10
11	15	0.03	524	0.01	11
12	554	1.12	26937	0.38	12

S07005 -
TRS coverage: family or member-only

	Unweighted		Weighted		
Value	Count	Percent	Count	Percent	Formatted Value
.	24376	49.14	3557996	50.36	Did not answer
C	139	0.28	26591	0.38	Should be skipped
N	24147	48.67	3416948	48.37	Valid skip
1	726	1.46	34947	0.49	Family
2	221	0.45	28376	0.40	Member-only

S07006 -
Most important reason for purchase of TRICARE Reserve Select coverage

	Unweighted		Weighted		
Value	Count	Percent	Count	Percent	Formatted Value
.	24331	49.05	3546188	50.19	Did not answer
C	333	0.67	64887	0.92	Should be skipped
D	115	0.23	25078	0.35	Don't know
N	23953	48.28	3378652	47.82	Valid skip
1	229	0.46	12829	0.18	Alternative ins unavailable
2	327	0.66	7441	0.11	TRS affordable
3	43	0.09	1480	0.02	TRS has more benefits
4	19	0.04	2716	0.04	Preferred Dr takes TRICARE
5	68	0.14	5374	0.08	TRICARE better coverage
6	111	0.22	10131	0.14	Pleased with TRICARE cvrg
7	80	0.16	10082	0.14	None of the above

S07007 -
In past year: Elected not to purchase or dropped TRICARE Reserve Select coverage

	Unweighted		Weighted		
Value	Count	Percent	Count	Percent	Formatted Value
.	24311	49.01	3544465	50.17	Did not answer
C	345	0.70	66730	0.94	Should be skipped
N	23941	48.26	3376809	47.80	Valid skip
1	97	0.20	9391	0.13	Yes
2	915	1.84	67463	0.95	No

S07008A -
Reason no TRS coverage: Civilian health insurance is more affordable

	Unweighted		Weighted		
Value	Count	Percent	Count	Percent	Formatted Value
.	24311	49.01	3544465	50.17	Did not answer
C	24	0.05	3719	0.05	Should be skipped
N	25177	50.75	3507283	49.64	Valid skip
1	27	0.05	2523	0.04	Marked
2	70	0.14	6868	0.10	Not Marked

S07008B -
Reason no TRS coverage: Civilian health insurance has better benefits

	Unweighted		Weighted		
Value	Count	Percent	Count	Percent	Formatted Value
.	24311	49.01	3544465	50.17	Did not answer
C	18	0.04	4121	0.06	Should be skipped
N	25183	50.76	3506881	49.64	Valid skip
1	18	0.04	1252	0.02	Marked
2	79	0.16	8139	0.12	Not Marked

S07008C -
Reason no TRS coverage: Other TRICARE health insurance available

	Unweighted		Weighted		
Value	Count	Percent	Count	Percent	Formatted Value
.	24311	49.01	3544465	50.17	Did not answer
C	32	0.06	6979	0.10	Should be skipped
N	25169	50.73	3504024	49.60	Valid skip
1	16	0.03	991	0.01	Marked
2	81	0.16	8401	0.12	Not Marked

S07008D -
Reason no TRS coverage: Period of eligibility ended

	Unweighted		Weighted		
Value	Count	Percent	Count	Percent	Formatted Value
.	24311	49.01	3544465	50.17	Did not answer
C	12	0.02	1435	0.02	Should be skipped
N	25189	50.78	3509567	49.68	Valid skip
1	10	0.02	1245	0.02	Marked
2	87	0.18	8146	0.12	Not Marked

S07008E -
Reason no TRS coverage: TRS not affordable

	Unweighted		Weighted		
Value	Count	Percent	Count	Percent	Formatted Value
.	24311	49.01	3544465	50.17	Did not answer
C	8	0.02	1418	0.02	Should be skipped
N	25193	50.78	3509584	49.68	Valid skip
1	8	0.02	164	0.00	Marked
2	89	0.18	9227	0.13	Not Marked

S07008F -
Reason no TRS coverage: Not pleased with TRICARE

	Unweighted		Weighted		
Value	Count	Percent	Count	Percent	Formatted Value
.	24311	49.01	3544465	50.17	Did not answer
C	12	0.02	1353	0.02	Should be skipped
N	25189	50.78	3509650	49.68	Valid skip
1	6	0.01	449	0.01	Marked
2	91	0.18	8942	0.13	Not Marked

S07008G -
Reason no TRS coverage: Preferred doctor doesn't accept TRICARE

	Unweighted		Weighted		
Value	Count	Percent	Count	Percent	Formatted Value
.	24311	49.01	3544465	50.17	Did not answer
C	16	0.03	1888	0.03	Should be skipped
N	25185	50.77	3509114	49.67	Valid skip
1	6	0.01	403	0.01	Marked
2	91	0.18	8989	0.13	Not Marked

S07008H -
Reason no TRS coverage: Change in employment status that affected health insurance availability

	Unweighted		Weighted		
Value	Count	Percent	Count	Percent	Formatted Value
.	24311	49.01	3544465	50.17	Did not answer
C	14	0.03	2023	0.03	Should be skipped
N	25187	50.77	3508979	49.67	Valid skip
1	17	0.03	1536	0.02	Marked
2	80	0.16	7856	0.11	Not Marked

S07008I -
Reason no TRS coverage: Don't know

	Unweighted		Weighted		
Value	Count	Percent	Count	Percent	Formatted Value
.	24311	49.01	3544465	50.17	Did not answer
C	163	0.33	37460	0.53	Should be skipped
N	25038	50.47	3473543	49.17	Valid skip
1	13	0.03	2440	0.03	Marked
2	84	0.17	6951	0.10	Not Marked

S07Q01 -
Had blood stool test using a home kit

Value	Unweighted Count	Unweighted Percent	Weighted Count	Weighted Percent	Formatted Value
.	37983	76.56	5323197	75.35	Did not answer
D	115	0.23	20411	0.29	Don't know
1	3218	6.49	594470	8.41	Yes
2	8293	16.72	1126781	15.95	No

S07Q02 -
Time since last blood stool test using a home kit

Value	Unweighted Count	Unweighted Percent	Weighted Count	Weighted Percent	Formatted Value
.	38019	76.64	5329748	75.44	Did not answer
C	1001	2.02	150213	2.13	Should be skipped
D	61	0.12	11115	0.16	Don't know
N	7407	14.93	996979	14.11	Never had a blood stool test
1	907	1.83	166186	2.35	Within the last 12 months
2	752	1.52	139922	1.98	1 to less than 2 years ago
3	868	1.75	153628	2.17	2 to less than 5 years ago
4	594	1.20	117068	1.66	5 or more years ago

S07Q03 -
Had sigmoidoscopy or colonoscopy exam

Value	Unweighted Count	Unweighted Percent	Weighted Count	Weighted Percent	Formatted Value
.	37976	76.55	5319069	75.29	Did not answer
D	65	0.13	13442	0.19	Don't know
1	3986	8.03	741213	10.49	Yes
2	7582	15.28	991134	14.03	No

S07Q04 -
Time since last sigmoidoscopy

Value	Unweighted Count	Unweighted Percent	Weighted Count	Weighted Percent	Formatted Value
.	38072	76.74	5343064	75.63	Did not answer
C	947	1.91	139760	1.98	Should be skipped
D	222	0.45	45916	0.65	Don't know
N	8212	16.55	1102810	15.61	Never had a sigmoidoscopy
1	285	0.57	53673	0.76	Within the last 12 months
2	292	0.59	61464	0.87	1 to less than 2 years ago
3	701	1.41	139731	1.98	2 to less than 5 years ago
4	878	1.77	178439	2.53	5 or more years ago

S07Q05 -
Time since last colonoscopy

Value	Unweighted Count	Unweighted Percent	Weighted Count	Weighted Percent	Formatted Value
.	38020	76.64	5329510	75.44	Did not answer
C	925	1.86	138690	1.96	Should be skipped
D	93	0.19	18174	0.26	Don't know
N	7118	14.35	927485	13.13	Never had a colonoscopy
1	863	1.74	157904	2.24	Within the last 12 months
2	724	1.46	135840	1.92	1 to less than 2 years ago
3	1223	2.47	240262	3.40	2 to less than 5 years ago
4	527	1.06	96844	1.37	5 to less than 10 years ago
5	116	0.23	20150	0.29	10 or more years ago

S07Q06 -
Personal doctor or nurse talk about colon cancer or colon cancer screening tests

Value	Unweighted Count	Unweighted Percent	Weighted Count	Weighted Percent	Formatted Value
.	37988	76.57	5322148	75.33	Did not answer
N	832	1.68	126433	1.79	Don't have a personal doctor or nurse
1	3036	6.12	558539	7.91	Yes
2	7753	15.63	1057739	14.97	No

S07Q07 -
Last prostate disease exam or blood test

Value	Unweighted Count	Unweighted Percent	Weighted Count	Weighted Percent	Formatted Value
.	37966	76.53	5321474	75.32	Did not answer
C	492	0.99	63317	0.90	Should be skipped
N	5617	11.32	779788	11.04	Valid skip
1	1981	3.99	303246	4.29	Never had a prostate gland examination
2	377	0.76	48199	0.68	5 or more years ago
3	547	1.10	68335	0.97	More than 2 but less than 5 years ago
4	828	1.67	128952	1.83	1 to 2 years ago
5	1801	3.63	351548	4.98	Within the last 12 months

S07B01 -
Self rating of overall mental/emotional health

Value	Unweighted Count	Unweighted Percent	Weighted Count	Weighted Percent	Formatted Value
.	37943	76.48	5318638	75.28	Did not answer
1	5011	10.10	688026	9.74	Excellent
2	3628	7.31	555938	7.87	Very good
3	2162	4.36	349095	4.94	Good
4	698	1.41	122895	1.74	Fair
5	167	0.34	30266	0.43	Poor

S07B02 -
Last year: Needed treatment/counseling for personal/family problem

Value	Unweighted Count	Unweighted Percent	Weighted Count	Weighted Percent	Formatted Value
.	37943	76.48	5314908	75.23	Did not answer
1	2033	4.10	337376	4.78	Yes
2	9633	19.42	1412575	19.99	No

S07B03 -
Last year: Problem getting needed treatment/counseling

	Unweighted		Weighted		
Value	Count	Percent	Count	Percent	Formatted Value
.	38205	77.01	5367101	75.97	Did not answer
N	9633	19.42	1412575	19.99	Valid skip
1	213	0.43	30916	0.44	A big problem
2	290	0.58	41537	0.59	A small problem
3	1268	2.56	212730	3.01	Not a problem

S07B04 -
Last year: Rating of treatment/counseling received

	Unweighted		Weighted		
Value	Count	Percent	Count	Percent	Formatted Value
.	38185	76.97	5353512	75.78	Did not answer
N	9633	19.42	1412575	19.99	Valid skip
0	57	0.11	6506	0.09	0
1	31	0.06	4677	0.07	1
2	37	0.07	7579	0.11	2
3	43	0.09	9233	0.13	3
4	50	0.10	6579	0.09	4
5	158	0.32	21664	0.31	5
6	114	0.23	16605	0.24	6
7	239	0.48	38071	0.54	7
8	320	0.65	52381	0.74	8
9	313	0.63	53762	0.76	9
10	429	0.86	81715	1.16	10

S07V01 -
In last year: Amount of healthcare from TRICARE civilian network(TCN)

	Unweighted		Weighted		
Value	Count	Percent	Count	Percent	Formatted Value
.	39028	78.67	5364189	75.93	Did not answer
N	1553	3.13	256472	3.63	Did not need healthcare in past year
1	2704	5.45	508304	7.19	All of my healthcare
2	943	1.90	144203	2.04	Most of my healthcare
3	2181	4.40	285759	4.04	Some my healthcare
4	3200	6.45	505932	7.16	None of my healthcare

S07V02 -
In last year: Problem getting wanted healthcare from TCN

	Unweighted		Weighted		
Value	Count	Percent	Count	Percent	Formatted Value
.	39315	79.25	5418313	76.69	Did not answer
C	108	0.22	23218	0.33	Should be skipped
N	4170	8.41	652027	9.23	Didn't try to get healthcare from TCN
1	486	0.98	70411	1.00	A big problem
2	1124	2.27	141302	2.00	A small problem
3	4406	8.88	759588	10.75	Not a problem

S07V05 -
In last year: Learn physician whom you wanted to see left TCN

	Unweighted		Weighted		
Value	Count	Percent	Count	Percent	Formatted Value
.	39417	79.46	5437160	76.96	Did not answer
C	82	0.17	18227	0.26	Should be skipped
N	4219	8.50	668634	9.46	Didn't want to see any network doctors
1	869	1.75	121716	1.72	Yes
2	5022	10.12	819122	11.59	No

S07V06 -
In last year: Problem finding convenient doctor from TCN

	Unweighted		Weighted		
Value	Count	Percent	Count	Percent	Formatted Value
.	39341	79.30	5425779	76.80	Did not answer
C	90	0.18	19593	0.28	Should be skipped
N	4875	9.83	739729	10.47	Didn't try to find a personal TCN doctor
1	556	1.12	75258	1.07	A big problem
2	786	1.58	104749	1.48	A small problem
3	3961	7.98	699750	9.90	Not a problem

S07V07 -
In last year: Problem finding specialist in civilian network

	Unweighted		Weighted		
Value	Count	Percent	Count	Percent	Formatted Value
.	39350	79.32	5425596	76.80	Did not answer
C	84	0.17	18850	0.27	Should be skipped
N	5252	10.59	833738	11.80	Didn't try to find a TCN specialist
1	493	0.99	68072	0.96	A big problem
2	756	1.52	105310	1.49	A small problem
3	3674	7.41	613293	8.68	Not a problem

S07V08 -
In last year: Tried to make an appointment with civilian Dr not in TCN

	Unweighted		Weighted		
Value	Count	Percent	Count	Percent	Formatted Value
.	39375	79.37	5428720	76.84	Did not answer
C	82	0.17	17970	0.25	Should be skipped
D	393	0.79	87273	1.24	Don't know
N	1471	2.97	238502	3.38	Valid skip
1	1118	2.25	196533	2.78	Yes
2	7170	14.45	1095861	15.51	No

S07V09 -
In last year: Wanted Dr not seeing old/new TRICARE patients

	Unweighted		Weighted		
Value	Count	Percent	Count	Percent	Formatted Value
.	39400	79.42	5435238	76.93	Did not answer
C	641	1.29	127496	1.80	Should be skipped
N	8082	16.29	1224837	17.34	Valid skip
1	487	0.98	73857	1.05	Yes, not seeing TRICARE patients
2	72	0.15	8974	0.13	Yes, not seeing new TRICARE patients
3	927	1.87	194456	2.75	No

S07V10 -
In last year: Problem finding Dr who will accept TRICARE

	Unweighted		Weighted		
Value	Count	Percent	Count	Percent	Formatted Value
.	39461	79.54	5445851	77.08	Did not answer
C	594	1.20	120917	1.71	Should be skipped
N	8129	16.39	1231416	17.43	Valid skip
1	373	0.75	57554	0.81	A big problem
2	376	0.76	61801	0.87	A small problem
3	676	1.36	147319	2.09	Not a problem

S07V11A -
Prblm fndng civ ntwrk prsnl Dr: Travel distance too long

	Unweighted		Weighted		
Value	Count	Percent	Count	Percent	Formatted Value
.	39324	79.27	5421487	76.74	Did not answer
C	49	0.10	10659	0.15	Should be skipped
N	8877	17.89	1448414	20.50	Valid skip
1	600	1.21	80873	1.14	Marked
2	759	1.53	103426	1.46	Not Marked

S07V11B -
Prblm fndng civ ntwrk prsnl Dr: Communicating with doctor(s)

	Unweighted		Weighted		
Value	Count	Percent	Count	Percent	Formatted Value
.	39324	79.27	5421487	76.74	Did not answer
C	21	0.04	4931	0.07	Should be skipped
N	8905	17.95	1454142	20.58	Valid skip
1	230	0.46	32011	0.45	Marked
2	1129	2.28	152288	2.16	Not Marked

S07V11C -
Prblm fndng civ ntwrk prsnl Dr: Doctor(s) not taking new patients

	Unweighted		Weighted		
Value	Count	Percent	Count	Percent	Formatted Value
.	39324	79.27	5421487	76.74	Did not answer
C	36	0.07	6778	0.10	Should be skipped
N	8890	17.92	1452294	20.56	Valid skip
1	439	0.88	61835	0.88	Marked
2	920	1.85	122464	1.73	Not Marked

S07V11D -
Prblm fndng civ ntwrk prsnl Dr: Could not find desired specialist

	Unweighted		Weighted		
Value	Count	Percent	Count	Percent	Formatted Value
.	39324	79.27	5421487	76.74	Did not answer
C	15	0.03	2453	0.03	Should be skipped
N	8911	17.96	1456620	20.62	Valid skip
1	189	0.38	25585	0.36	Marked
2	1170	2.36	158714	2.25	Not Marked

S07V11E -
Prblm fndng civ ntwrk prsnl Dr: Didn't like doctor(s)

	Unweighted		Weighted		
Value	Count	Percent	Count	Percent	Formatted Value
.	39324	79.27	5421487	76.74	Did not answer
C	20	0.04	3879	0.05	Should be skipped
N	8906	17.95	1455193	20.60	Valid skip
1	253	0.51	32954	0.47	Marked
2	1106	2.23	151345	2.14	Not Marked

S07V11F -
Prblm fndng civ ntwrk prsnl Dr: Wait for an appointment was too long

	Unweighted		Weighted		
Value	Count	Percent	Count	Percent	Formatted Value
.	39324	79.27	5421487	76.74	Did not answer
C	44	0.09	7215	0.10	Should be skipped
N	8882	17.90	1451858	20.55	Valid skip
1	471	0.95	60474	0.86	Marked
2	888	1.79	123825	1.75	Not Marked

S07V11G -
Prblm fndng civ ntwrk prsnl Dr: Could not find information about doctors

	Unweighted		Weighted		
Value	Count	Percent	Count	Percent	Formatted Value
.	39324	79.27	5421487	76.74	Did not answer
C	36	0.07	8442	0.12	Should be skipped
N	8890	17.92	1450630	20.53	Valid skip
1	272	0.55	40806	0.58	Marked
2	1087	2.19	143493	2.03	Not Marked

S07V11H -
Prblm fndng civ ntwrk prsnl Dr: Other

Value	Unweighted Count	Unweighted Percent	Weighted Count	Weighted Percent	Formatted Value
.	39324	79.27	5421487	76.74	Did not answer
C	217	0.44	52186	0.74	Should be skipped
N	8709	17.56	1406887	19.91	Valid skip
1	362	0.73	50413	0.71	Marked
2	997	2.01	133886	1.90	Not Marked

S07V12A -
Prblm fndng civ ntwrk spclst: Travel distance too long

Value	Unweighted Count	Unweighted Percent	Weighted Count	Weighted Percent	Formatted Value
.	39333	79.29	5421667	76.74	Did not answer
C	58	0.12	9441	0.13	Should be skipped
N	8952	18.05	1456439	20.62	Valid skip
1	635	1.28	89840	1.27	Marked
2	631	1.27	87471	1.24	Not Marked

S07V12B -
Prblm fndng civ ntwrk spclst: Communicating with doctor(s)

Value	Unweighted Count	Unweighted Percent	Weighted Count	Weighted Percent	Formatted Value
.	39333	79.29	5421667	76.74	Did not answer
C	24	0.05	3232	0.05	Should be skipped
N	8986	18.11	1462648	20.70	Valid skip
1	176	0.35	21383	0.30	Marked
2	1090	2.20	155928	2.21	Not Marked

S07V12C -
Prblm fndng civ ntwrk spclst: Doctor(s) not taking new patients

Value	Unweighted Count	Unweighted Percent	Weighted Count	Weighted Percent	Formatted Value
.	39333	79.29	5421667	76.74	Did not answer
C	36	0.07	6178	0.09	Should be skipped
N	8974	18.09	1459702	20.66	Valid skip
1	303	0.61	44266	0.63	Marked
2	963	1.94	133045	1.88	Not Marked

S07V12D -
Prblm fndng civ ntwrk spclst: Didn't like doctor(s)

	Unweighted		Weighted		
Value	Count	Percent	Count	Percent	Formatted Value
.	39333	79.29	5421667	76.74	Did not answer
C	16	0.03	2214	0.03	Should be skipped
N	8994	18.13	1463667	20.72	Valid skip
1	166	0.33	19587	0.28	Marked
2	1100	2.22	157724	2.23	Not Marked

S07V12E -
Prblm fndng civ ntwrk spclst: Wait for an appointment was too long

	Unweighted		Weighted		
Value	Count	Percent	Count	Percent	Formatted Value
.	39333	79.29	5421667	76.74	Did not answer
C	72	0.15	9552	0.14	Should be skipped
N	8938	18.02	1456328	20.61	Valid skip
1	504	1.02	62797	0.89	Marked
2	762	1.54	114514	1.62	Not Marked

S07V12F -
Prblm fndng civ ntwrk spclst: Could not find information about doctors

	Unweighted		Weighted		
Value	Count	Percent	Count	Percent	Formatted Value
.	39333	79.29	5421667	76.74	Did not answer
C	57	0.11	12317	0.17	Should be skipped
N	8953	18.05	1453563	20.57	Valid skip
1	205	0.41	33807	0.48	Marked
2	1061	2.14	143504	2.03	Not Marked

S07V12G -
Prblm fndng civ ntwrk spclst: Other

	Unweighted		Weighted		
Value	Count	Percent	Count	Percent	Formatted Value
.	39333	79.29	5421667	76.74	Did not answer
C	246	0.50	54486	0.77	Should be skipped
N	8764	17.67	1411394	19.98	Valid skip
1	330	0.67	49879	0.71	Marked
2	936	1.89	127431	1.80	Not Marked

S07V13 -
In last year: Problem finding civilian Dr/nurse who will accept TRICARE

	Unweighted		Weighted		
Value	Count	Percent	Count	Percent	Formatted Value
.	39422	79.47	5440862	77.01	Did not answer
C	614	1.24	128242	1.82	Should be skipped
N	8478	17.09	1293730	18.31	Valid skip
1	275	0.55	42068	0.60	A big problem
2	290	0.58	46084	0.65	A small problem
3	530	1.07	113872	1.61	Not a problem

S07V14A -
Prblm fndng prsnl dr accepts TRICARE: Travel distance too long

	Unweighted		Weighted		
Value	Count	Percent	Count	Percent	Formatted Value
.	39394	79.41	5433023	76.90	Did not answer
C	64	0.13	12290	0.17	Should be skipped
N	9558	19.27	1523554	21.57	Valid skip
1	213	0.43	33650	0.48	Marked
2	380	0.77	62341	0.88	Not Marked

S07V14B -
Prblm fndng prsnl dr accepts TRICARE: Communicating with doctor(s)

	Unweighted		Weighted		
Value	Count	Percent	Count	Percent	Formatted Value
.	39394	79.41	5433023	76.90	Did not answer
C	29	0.06	4750	0.07	Should be skipped
N	9593	19.34	1531094	21.67	Valid skip
1	68	0.14	9301	0.13	Marked
2	525	1.06	86691	1.23	Not Marked

S07V14C -
Prblm fndng prsnl dr accepts TRICARE: Doctor(s) not accepting TRICARE fee schedule

	Unweighted		Weighted		
Value	Count	Percent	Count	Percent	Formatted Value
.	39394	79.41	5433023	76.90	Did not answer
C	74	0.15	12810	0.18	Should be skipped
N	9548	19.25	1523035	21.56	Valid skip
1	312	0.63	45703	0.65	Marked
2	281	0.57	50288	0.71	Not Marked

S07V14D -
Prblm fndng prsnl dr accepts TRICARE: Could not find desired speciality

	Unweighted		Weighted		
Value	Count	Percent	Count	Percent	Formatted Value
.	39394	79.41	5433023	76.90	Did not answer
C	28	0.06	3900	0.06	Should be skipped
N	9594	19.34	1531944	21.68	Valid skip
1	119	0.24	18342	0.26	Marked
2	474	0.96	77649	1.10	Not Marked

S07V14E -
Prblm fndng prsnl dr accepts TRICARE: Didn't like doctor(s)

	Unweighted		Weighted		
Value	Count	Percent	Count	Percent	Formatted Value
.	39394	79.41	5433023	76.90	Did not answer
C	28	0.06	4835	0.07	Should be skipped
N	9594	19.34	1531009	21.67	Valid skip
1	80	0.16	12016	0.17	Marked
2	513	1.03	83975	1.19	Not Marked

S07V14F -
Prblm fndng prsnl dr accepts TRICARE: Wait for an appointment was too long

	Unweighted		Weighted		
Value	Count	Percent	Count	Percent	Formatted Value
.	39394	79.41	5433023	76.90	Did not answer
C	55	0.11	11100	0.16	Should be skipped
N	9567	19.28	1524745	21.58	Valid skip
1	164	0.33	22800	0.32	Marked
2	429	0.86	73191	1.04	Not Marked

S07V14G -
Prblm fndng prsnl dr accepts TRICARE: Could not find information about doctors

	Unweighted		Weighted		
Value	Count	Percent	Count	Percent	Formatted Value
.	39394	79.41	5433023	76.90	Did not answer
C	46	0.09	8397	0.12	Should be skipped
N	9576	19.30	1527448	21.62	Valid skip
1	108	0.22	18388	0.26	Marked
2	485	0.98	77603	1.10	Not Marked

S07V14H -
Prblm fndng prsnl dr accepts TRICARE: Other

Value	Unweighted Count	Unweighted Percent	Weighted Count	Weighted Percent	Formatted Value
.	39394	79.41	5433023	76.90	Did not answer
C	182	0.37	46105	0.65	Should be skipped
N	9440	19.03	1489739	21.09	Valid skip
1	111	0.22	23899	0.34	Marked
2	482	0.97	72093	1.02	Not Marked

S07V15 -
Tried to make an appointment with non-TRICARE civilian specialist

Value	Unweighted Count	Unweighted Percent	Weighted Count	Weighted Percent	Formatted Value
.	39387	79.39	5431785	76.88	Did not answer
C	668	1.35	139365	1.97	Should be skipped
D	275	0.55	61344	0.87	Don't know
N	8055	16.24	1212968	17.17	Valid skip
1	623	1.26	108935	1.54	Yes
2	601	1.21	110461	1.56	No

S07V16 -
Speciality of the last non-network civilian specialist

Value	Unweighted Count	Unweighted Percent	Weighted Count	Weighted Percent	Formatted Value
.	39400	79.42	5435161	76.93	Did not answer
C	244	0.49	59925	0.85	Should be skipped
N	9355	18.86	1464214	20.73	Valid skip
1	67	0.14	13914	0.20	Surgeon
2	88	0.18	16715	0.24	Dermatologist
3	26	0.05	3160	0.04	Psychiatrist or psychologist
4	22	0.04	3822	0.05	Urologist
5	53	0.11	9754	0.14	Orthopedist
6	37	0.07	6419	0.09	Ear, nose and throat
7	34	0.07	6769	0.10	Cardiologist
8	10	0.02	1375	0.02	Allergist
9	51	0.10	5503	0.08	Obstetrician
10	222	0.45	38127	0.54	Other

S07V17 -
In last year: Problem getting appointment with non-network(nn) civilian specialist

	Unweighted		Weighted		
Value	Count	Percent	Count	Percent	Formatted Value
.	39404	79.43	5435500	76.94	Did not answer
C	266	0.54	66577	0.94	Should be skipped
N	9333	18.81	1457561	20.63	Valid skip
1	162	0.33	24050	0.34	A big problem
2	141	0.28	20752	0.29	A small problem
3	303	0.61	60418	0.86	Not a problem

S07V18A -
Prblm fndng nn civ spclst: Travel distance too long

	Unweighted		Weighted		
Value	Count	Percent	Count	Percent	Formatted Value
.	39398	79.42	5434247	76.92	Did not answer
C	39	0.08	6438	0.09	Should be skipped
N	9863	19.88	1578118	22.34	Valid skip
1	94	0.19	14418	0.20	Marked
2	215	0.43	31638	0.45	Not Marked

S07V18B -
Prblm fndng nn civ spclst: Communicating with doctor(s)

	Unweighted		Weighted		
Value	Count	Percent	Count	Percent	Formatted Value
.	39398	79.42	5434247	76.92	Did not answer
C	20	0.04	2443	0.03	Should be skipped
N	9882	19.92	1582113	22.39	Valid skip
1	39	0.08	7250	0.10	Marked
2	270	0.54	38806	0.55	Not Marked

S07V18C -
Prblm fndng nn civ spclst: Doctor(s) not accepting TRICARE fee schedule

	Unweighted		Weighted		
Value	Count	Percent	Count	Percent	Formatted Value
.	39398	79.42	5434247	76.92	Did not answer
C	42	0.08	6566	0.09	Should be skipped
N	9860	19.88	1577990	22.34	Valid skip
1	178	0.36	28429	0.40	Marked
2	131	0.26	17626	0.25	Not Marked

S07V18D -
Prblm fndng nn civ spclst: Didn't like doctor(s)

	Unweighted		Weighted		
Value	Count	Percent	Count	Percent	Formatted Value
.	39398	79.42	5434247	76.92	Did not answer
C	9	0.02	1692	0.02	Should be skipped
N	9893	19.94	1582864	22.40	Valid skip
1	28	0.06	4592	0.07	Marked
2	281	0.57	41463	0.59	Not Marked

S07V18E -
Prblm fndng nn civ spclst: Wait for an appointment was too long

	Unweighted		Weighted		
Value	Count	Percent	Count	Percent	Formatted Value
.	39398	79.42	5434247	76.92	Did not answer
C	50	0.10	7813	0.11	Should be skipped
N	9852	19.86	1576743	22.32	Valid skip
1	102	0.21	15040	0.21	Marked
2	207	0.42	31015	0.44	Not Marked

S07V18F -
Prblm fndng nn civ spclst: Could not find information about doctors

	Unweighted		Weighted		
Value	Count	Percent	Count	Percent	Formatted Value
.	39398	79.42	5434247	76.92	Did not answer
C	22	0.04	3325	0.05	Should be skipped
N	9880	19.92	1581231	22.38	Valid skip
1	32	0.06	5267	0.07	Marked
2	277	0.56	40788	0.58	Not Marked

S07V18G -
Prblm fndng nn civ spclst: Other

	Unweighted		Weighted		
Value	Count	Percent	Count	Percent	Formatted Value
.	39398	79.42	5434247	76.92	Did not answer
C	103	0.21	24543	0.35	Should be skipped
N	9799	19.75	1560013	22.08	Valid skip
1	77	0.16	10254	0.15	Marked
2	232	0.47	35802	0.51	Not Marked

S07Y01 -
In last 90 days, filled any prescriptions using TRICARE benefit

Value	Unweighted Count	Unweighted Percent	Weighted Count	Weighted Percent	Formatted Value
.	38942	78.50	5345368	75.66	Did not answer
1	6843	13.79	1074690	15.21	Yes
2	3824	7.71	644800	9.13	No

S07Y22 -
How often got prescription drugs from TRICARE mail order pharmacy(TMOP) within 14 days of the day you placed your order

Value	Unweighted Count	Unweighted Percent	Weighted Count	Weighted Percent	Formatted Value
.	39106	78.83	5382952	76.19	Did not answer
C	2639	5.32	425000	6.02	Should be skipped
N	6992	14.09	1058890	14.99	Didn't order drugs/filled no prscrptn
1	45	0.09	7874	0.11	Never
2	60	0.12	9320	0.13	Sometimes
3	192	0.39	43513	0.62	Usually
4	575	1.16	137309	1.94	Always

S07Y23 -
In last 90 days: Tried to use the Express Scripts website to order refills

Value	Unweighted Count	Unweighted Percent	Weighted Count	Weighted Percent	Formatted Value
.	39081	78.78	5379799	76.15	Did not answer
C	2638	5.32	428055	6.06	Should be skipped
N	6993	14.10	1055835	14.94	Valid skip
1	418	0.84	101111	1.43	Yes
2	479	0.97	100058	1.42	No

S07Y24 -
In last 90 days: Problem to order refills on the Express Scripts website

	Unweighted		Weighted		
Value	Count	Percent	Count	Percent	Formatted Value
.	39102	78.82	5386634	76.25	Did not answer
C	478	0.96	90244	1.28	Should be skipped
N	9632	19.42	1493704	21.14	Didn't use Express Scripts website
1	18	0.04	2976	0.04	A big problem
2	39	0.08	8583	0.12	A small problem
3	340	0.69	82716	1.17	No problem

S07Y35 -
In Last 90 days: Used TRICARE mail order pharmacy (TMOP)

	Unweighted		Weighted		
Value	Count	Percent	Count	Percent	Formatted Value
.	39096	78.81	5381469	76.17	Did not answer
C	300	0.60	60863	0.86	Should be skipped
N	3524	7.10	583938	8.27	Valid skip
1	882	1.78	199500	2.82	Yes
2	5807	11.71	839090	11.88	No

S07Y36A -
TMOP info from:TRICARE website

	Unweighted		Weighted		
Value	Count	Percent	Count	Percent	Formatted Value
.	38880	78.37	5334322	75.51	Did not answer
C	18	0.04	3681	0.05	Should be skipped
N	3806	7.67	641120	9.07	Valid skip
1	936	1.89	145687	2.06	Marked
2	5969	12.03	940049	13.31	Not Marked

S07Y36B -
TMOP info from:Internet not TRICARE website

Value	Unweighted Count	Unweighted Percent	Weighted Count	Weighted Percent	Formatted Value
.	38880	78.37	5334322	75.51	Did not answer
C	3	0.01	551	0.01	Should be skipped
N	3821	7.70	644249	9.12	Valid skip
1	118	0.24	19664	0.28	Marked
2	6787	13.68	1066072	15.09	Not Marked

S07Y36C -
TMOP info from:Mailings

Value	Unweighted Count	Unweighted Percent	Weighted Count	Weighted Percent	Formatted Value
.	38880	78.37	5334322	75.51	Did not answer
C	48	0.10	10759	0.15	Should be skipped
N	3776	7.61	634041	8.97	Valid skip
1	1631	3.29	291786	4.13	Marked
2	5274	10.63	793951	11.24	Not Marked

S07Y36D -
TMOP info from:MTF pharmacy

Value	Unweighted Count	Unweighted Percent	Weighted Count	Weighted Percent	Formatted Value
.	38880	78.37	5334322	75.51	Did not answer
C	15	0.03	2849	0.04	Should be skipped
N	3809	7.68	641951	9.09	Valid skip
1	1119	2.26	144747	2.05	Marked
2	5786	11.66	940990	13.32	Not Marked

S07Y36E -
TMOP info from:Military publications/periodicals

Value	Unweighted Count	Unweighted Percent	Weighted Count	Weighted Percent	Formatted Value
.	38880	78.37	5334322	75.51	Did not answer
C	30	0.06	9011	0.13	Should be skipped
N	3794	7.65	635790	9.00	Valid skip
1	1078	2.17	214730	3.04	Marked
2	5827	11.75	871007	12.33	Not Marked

S07Y36F -
TMOP info from:Friend/Friends

Value	Unweighted Count	Unweighted Percent	Weighted Count	Weighted Percent	Formatted Value
.	38880	78.37	5334322	75.51	Did not answer
C	11	0.02	3631	0.05	Should be skipped
N	3813	7.69	641169	9.08	Valid skip
1	266	0.54	47672	0.67	Marked
2	6639	13.38	1038065	14.69	Not Marked

S07Y36G -
TMOP info from:Another source

Value	Unweighted Count	Unweighted Percent	Weighted Count	Weighted Percent	Formatted Value
.	38880	78.37	5334322	75.51	Did not answer
C	12	0.02	2278	0.03	Should be skipped
N	3812	7.68	642523	9.09	Valid skip
1	282	0.57	40893	0.58	Marked
2	6623	13.35	1044844	14.79	Not Marked

S07Y36H -
TMOP info from:None in last 12 months

Value	Unweighted Count	Unweighted Percent	Weighted Count	Weighted Percent	Formatted Value
.	38880	78.37	5334322	75.51	Did not answer
C	52	0.10	10479	0.15	Should be skipped
N	3772	7.60	634322	8.98	Valid skip
1	1316	2.65	189781	2.69	Marked
2	5589	11.27	895956	12.68	Not Marked

S07Y36I -
TMOP info from:Nothing known about TMOP

Value	Unweighted Count	Unweighted Percent	Weighted Count	Weighted Percent	Formatted Value
.	38880	78.37	5334322	75.51	Did not answer
C	134	0.27	25131	0.36	Should be skipped
N	3690	7.44	619669	8.77	Valid skip
1	1989	4.01	280035	3.96	Marked
2	4916	9.91	805702	11.40	Not Marked

S07Y37A -
Did not use TMOP:Didn't know I could

	Unweighted		Weighted		
Value	Count	Percent	Count	Percent	Formatted Value
.	38880	78.37	5334322	75.51	Did not answer
C	91	0.18	16292	0.23	Should be skipped
N	4615	9.30	828008	11.72	Valid skip
1	1970	3.97	264139	3.74	Marked
2	4053	8.17	622098	8.81	Not Marked

S07Y37B -
Did not use TMOP:Didn't know how

	Unweighted		Weighted		
Value	Count	Percent	Count	Percent	Formatted Value
.	38880	78.37	5334322	75.51	Did not answer
C	56	0.11	11448	0.16	Should be skipped
N	4650	9.37	832852	11.79	Valid skip
1	1490	3.00	208082	2.95	Marked
2	4533	9.14	678155	9.60	Not Marked

S07Y37C -
Did not use TMOP:Costs too much

	Unweighted		Weighted		
Value	Count	Percent	Count	Percent	Formatted Value
.	38880	78.37	5334322	75.51	Did not answer
C	10	0.02	2588	0.04	Should be skipped
N	4696	9.47	841712	11.91	Valid skip
1	133	0.27	20670	0.29	Marked
2	5890	11.87	865567	12.25	Not Marked

S07Y37D -
Did not use TMOP:Uncomfortable getting drugs by mail

	Unweighted		Weighted		
Value	Count	Percent	Count	Percent	Formatted Value
.	38880	78.37	5334322	75.51	Did not answer
C	21	0.04	3873	0.05	Should be skipped
N	4685	9.44	840427	11.90	Valid skip
1	782	1.58	141699	2.01	Marked
2	5241	10.56	744537	10.54	Not Marked

S07Y37E -
Did not use TMOP:Medication unavailable from mail order pharmacy

	Unweighted		Weighted		
Value	Count	Percent	Count	Percent	Formatted Value
.	38880	78.37	5334322	75.51	Did not answer
C	8	0.02	2223	0.03	Should be skipped
N	4698	9.47	842077	11.92	Valid skip
1	110	0.22	16168	0.23	Marked
2	5913	11.92	870069	12.32	Not Marked

S07Y37F -
Did not use TMOP:Difficult to use

	Unweighted		Weighted		
Value	Count	Percent	Count	Percent	Formatted Value
.	38880	78.37	5334322	75.51	Did not answer
C	7	0.01	1344	0.02	Should be skipped
N	4699	9.47	842956	11.93	Valid skip
1	168	0.34	25447	0.36	Marked
2	5855	11.80	860790	12.18	Not Marked

S07Y37G -
Did not use TMOP:Civilian pharmacy is more convenient

	Unweighted		Weighted		
Value	Count	Percent	Count	Percent	Formatted Value
.	38880	78.37	5334322	75.51	Did not answer
C	49	0.10	9793	0.14	Should be skipped
N	4657	9.39	834507	11.81	Valid skip
1	1458	2.94	264146	3.74	Marked
2	4565	9.20	622091	8.81	Not Marked

S07Y37H -
Did not use TMOP:Trust civilian pharmacy to fill prescriptions correctly

	Unweighted		Weighted		
Value	Count	Percent	Count	Percent	Formatted Value
.	38880	78.37	5334322	75.51	Did not answer
C	12	0.02	2616	0.04	Should be skipped
N	4694	9.46	841684	11.91	Valid skip
1	303	0.61	57993	0.82	Marked
2	5720	11.53	828244	11.72	Not Marked

S07Y37I -
Did not use TMOP:Civilian pharmacy has better instructions and information

	Unweighted		Weighted		
Value	Count	Percent	Count	Percent	Formatted Value
.	38880	78.37	5334322	75.51	Did not answer
C	18	0.04	3896	0.06	Should be skipped
N	4688	9.45	840404	11.90	Valid skip
1	299	0.60	65758	0.93	Marked
2	5724	11.54	820479	11.61	Not Marked

S07Y37J -
Did not use TMOP:MTF pharmacy is more convenient

	Unweighted		Weighted		
Value	Count	Percent	Count	Percent	Formatted Value
.	38880	78.37	5334322	75.51	Did not answer
C	30	0.06	7367	0.10	Should be skipped
N	4676	9.43	836933	11.85	Valid skip
1	1639	3.30	183965	2.60	Marked
2	4384	8.84	702272	9.94	Not Marked

S07Y37K -
Did not use TMOP:Trust MTF pharmacy to fill prescriptions correctly

	Unweighted		Weighted		
Value	Count	Percent	Count	Percent	Formatted Value
.	38880	78.37	5334322	75.51	Did not answer
C	17	0.03	4320	0.06	Should be skipped
N	4689	9.45	839980	11.89	Valid skip
1	364	0.73	48312	0.68	Marked
2	5659	11.41	837925	11.86	Not Marked

S07Y37L -
Did not use TMOP:MTF pharmacy has better instructions and information

	Unweighted		Weighted		
Value	Count	Percent	Count	Percent	Formatted Value
.	38880	78.37	5334322	75.51	Did not answer
C	18	0.04	4699	0.07	Should be skipped
N	4688	9.45	839601	11.88	Valid skip
1	309	0.62	41371	0.59	Marked
2	5714	11.52	844866	11.96	Not Marked

S07Y37M -
Did not use TMOP:Need my prescription filled immediately

	Unweighted		Weighted		
Value	Count	Percent	Count	Percent	Formatted Value
.	38880	78.37	5334322	75.51	Did not answer
C	44	0.09	8088	0.11	Should be skipped
N	4662	9.40	836212	11.84	Valid skip
1	1509	3.04	227470	3.22	Marked
2	4514	9.10	658767	9.32	Not Marked

S07Y37N -
Did not use TMOP:Other reasons

	Unweighted		Weighted		
Value	Count	Percent	Count	Percent	Formatted Value
.	38880	78.37	5334322	75.51	Did not answer
C	100	0.20	22536	0.32	Should be skipped
N	4606	9.28	821764	11.63	Valid skip
1	671	1.35	104374	1.48	Marked
2	5352	10.79	781863	11.07	Not Marked

ONTIME -
Responded within 8 weeks of mail-out

	Unweighted		Weighted		
Value	Count	Percent	Count	Percent	Formatted Value
NO	1937	3.90	253306	3.59	NO
YES	47672	96.10	6811553	96.41	YES

FLAG_FIN -
Final disposition

	Unweighted		Weighted		
Value	Count	Percent	Count	Percent	Formatted Value
1	49609	100.00	7064858	100.00	Returned survey

DUPFLAG -
Multiple response indicator

Value	Unweighted Count	Unweighted Percent	Weighted Count	Weighted Percent	Formatted Value
NO	48646	98.06	6924996	98.02	NO
YES	963	1.94	139863	1.98	YES

FNSTATUS -
Final status

Value	Unweighted Count	Unweighted Percent	Weighted Count	Weighted Percent	Formatted Value
11	49609	100.00	7064858	100.00	Elig,return complete

KEYCOUNT -
Number of key questions answered

Value	Unweighted Count	Unweighted Percent	Weighted Count	Weighted Percent	Formatted Value
14	38	0.08	5848	0.08	14
15	43	0.09	8348	0.12	15
16	48	0.10	8217	0.12	16
17	99	0.20	15083	0.21	17
18	61	0.12	9720	0.14	18
19	169	0.34	26420	0.37	19
20	127	0.26	22801	0.32	20
21	149	0.30	34757	0.49	21
22	327	0.66	65559	0.93	22
23	645	1.30	104785	1.48	23
24	795	1.60	139312	1.97	24
25	1590	3.21	267948	3.79	25
26	6234	12.57	960763	13.60	26
27	39284	79.19	5395299	76.37	27

QUARTER -
Survey quarter

Value	Unweighted Count	Unweighted Percent	Weighted Count	Weighted Percent	Formatted Value
Q1FY2007	13326	26.86	1769443	25.05	Q1FY2007
Q2FY2007	13589	27.39	1766564	25.00	Q2FY2007
Q3FY2007	11739	23.66	1759822	24.91	Q3FY2007
Q4FY2007	10955	22.08	1769029	25.04	Q4FY2007

WEB -
Web survey indicator

Value	Unweighted Count	Unweighted Percent	Weighted Count	Weighted Percent	Formatted Value
0	36667	73.91	5578081	78.96	No
1	12942	26.09	1486778	21.04	Yes

N1 -
Coding scheme note 1

Value	Unweighted Count	Unweighted Percent	Weighted Count	Weighted Percent	Formatted Value
1	47779	96.31	6776700	95.92	1
2	206	0.42	34446	0.49	2
3	1338	2.70	204406	2.89	3
4	286	0.58	49306	0.70	4

N1A1 -
Coding Scheme Note 1A1

Value	Unweighted Count	Unweighted Percent	Weighted Count	Weighted Percent	Formatted Value
.	24281	48.94	3538472	50.09	Not Applicable
1	10969	22.11	1460196	20.67	1
2	8817	17.77	1343769	19.02	2
3	5542	11.17	722421	10.23	3

N1A2 -
Coding Scheme Note 1A2

Value	Unweighted Count	Unweighted Percent	Weighted Count	Weighted Percent	Formatted Value
.	24281	48.94	3538472	50.09	Not Applicable
1	19786	39.88	2803965	39.69	1
2	4482	9.03	638327	9.04	2
3	18	0.04	1247	0.02	3
4	1042	2.10	82847	1.17	4

N1A3 -
Coding Scheme Note 1A3

Value	Unweighted Count	Unweighted Percent	Weighted Count	Weighted Percent	Formatted Value
.	24281	48.94	3538472	50.09	Not Applicable
1	24286	48.95	3443539	48.74	1
2	852	1.72	56192	0.80	2
3	63	0.13	11271	0.16	3
4	97	0.20	9391	0.13	4
5	30	0.06	5993	0.08	5

N2 -
Coding scheme note 2

Value	Unweighted Count	Unweighted Percent	Weighted Count	Weighted Percent	Formatted Value
1	181	0.36	25086	0.36	1
2	2079	4.19	484020	6.85	2
3	2185	4.40	436218	6.17	3
4	4277	8.62	864959	12.24	4
5	19895	40.10	2798316	39.61	5
6	96	0.19	22075	0.31	6
7	56	0.11	9489	0.13	7
8	56	0.11	8914	0.13	8
9	14	0.03	4250	0.06	9
10	13	0.03	2121	0.03	10
11	870	1.75	127080	1.80	11
12	51	0.10	9634	0.14	12
13	901	1.82	113624	1.61	13
14	18742	37.78	2126459	30.10	14
15	193	0.39	32612	0.46	15

N3 -
Coding scheme note 3

Value	Unweighted Count	Unweighted Percent	Weighted Count	Weighted Percent	Formatted Value
1	26971	54.37	3913908	55.40	1
2	204	0.41	33754	0.48	2
3	762	1.54	133596	1.89	3
4	21488	43.31	2948493	41.73	4
5	184	0.37	35106	0.50	5

N4 -
Coding scheme note 4

	Unweighted		Weighted		
Value	Count	Percent	Count	Percent	Formatted Value
1	26270	52.95	3901734	55.23	1
2	70	0.14	12836	0.18	2
3	419	0.84	70184	0.99	3
4	22599	45.55	3035526	42.97	4
5	251	0.51	44579	0.63	5

N5 -
Coding scheme note 5

	Unweighted		Weighted		
Value	Count	Percent	Count	Percent	Formatted Value
1	28764	57.98	4119402	58.31	1
2	109	0.22	17069	0.24	2
3	733	1.48	128488	1.82	3
4	19838	39.99	2770920	39.22	4
5	165	0.33	28981	0.41	5

N6 -
Coding scheme note 6

	Unweighted		Weighted		
Value	Count	Percent	Count	Percent	Formatted Value
1	608	1.23	106980	1.51	1
2	93	0.19	17473	0.25	2
3	163	0.33	28903	0.41	3
4	20753	41.83	2955477	41.83	4
5	185	0.37	30738	0.44	5
6	995	2.01	158380	2.24	6
7	26662	53.74	3738965	52.92	7
8	150	0.30	27944	0.40	8

N7 -
Coding scheme note 7

Value	Unweighted Count	Unweighted Percent	Weighted Count	Weighted Percent	Formatted Value
1	1267	2.55	231126	3.27	1
2	65	0.13	10011	0.14	2
3	103	0.21	17632	0.25	3
4	38219	77.04	5298845	75.00	4
5	89	0.18	13261	0.19	5
6	818	1.65	144895	2.05	6
7	8936	18.01	1322983	18.73	7
8	112	0.23	26107	0.37	8

N8 -
Coding scheme note 8

Value	Unweighted Count	Unweighted Percent	Weighted Count	Weighted Percent	Formatted Value
1	7298	14.71	1088015	15.40	1
2	3	0.01	804	0.01	2
3	41992	84.65	5910035	83.65	3
4	94	0.19	17975	0.25	4
5	222	0.45	48030	0.68	5

N9 -
Coding scheme note 9

Value	Unweighted Count	Unweighted Percent	Weighted Count	Weighted Percent	Formatted Value
1	7301	14.72	1088819	15.41	1
2	35027	70.61	4960346	70.21	2
4	773	1.56	122256	1.73	4
5	5916	11.93	775137	10.97	5
6	592	1.19	118300	1.67	6

N10 -
Coding scheme note 10

Value	Unweighted Count	Unweighted Percent	Weighted Count	Weighted Percent	Formatted Value
1	7301	14.72	1088819	15.41	1
2	15984	32.22	1753607	24.82	2
4	2872	5.79	541888	7.67	4
5	22779	45.92	3547104	50.21	5
6	673	1.36	133442	1.89	6

N10A1 -
Coding scheme note 10A1

Value	Unweighted Count	Unweighted Percent	Weighted Count	Weighted Percent	Formatted Value
.	37870	76.34	5305037	75.09	Not Applicable
1	1280	2.58	182193	2.58	1
2	753	1.52	155183	2.20	2
3	9633	19.42	1412575	19.99	3
4	73	0.15	9871	0.14	4

N10B1 -
Coding scheme note 10B1

Value	Unweighted Count	Unweighted Percent	Weighted Count	Weighted Percent	Formatted Value
.	38654	77.92	5295829	74.96	Not Applicable
1	8988	18.12	1435856	20.32	1
2	6	0.01	1148	0.02	2
3	40	0.08	8342	0.12	3
4	1547	3.12	255323	3.61	4
5	374	0.75	68360	0.97	5

N10B2 -
Coding scheme note 10B2

Value	Unweighted Count	Unweighted Percent	Weighted Count	Weighted Percent	Formatted Value
.	38654	77.92	5295829	74.96	Not Applicable
1	1553	3.13	256472	3.63	1
2	7373	14.86	1202601	17.02	2
3	1342	2.71	180007	2.55	3
4	17	0.03	4292	0.06	4
5	670	1.35	125658	1.78	5

N10B3 -
Coding scheme note 10B3

Value	Unweighted Count	Unweighted Percent	Weighted Count	Weighted Percent	Formatted Value
.	38654	77.92	5295829	74.96	Not Applicable
1	1553	3.13	256472	3.63	1
2	7457	15.03	1209409	17.12	2
3	1249	2.52	173382	2.45	3
4	17	0.03	3929	0.06	4
5	679	1.37	125838	1.78	5

N10B4 -
Coding scheme note 10B4

Value	Unweighted Count	Unweighted Percent	Weighted Count	Weighted Percent	Formatted Value
.	38654	77.92	5295829	74.96	Not Applicable
1	1553	3.13	256472	3.63	1
2	2232	4.50	416697	5.90	2
3	7170	14.45	1095861	15.51	3

N10B5 -
Coding scheme note 10B5

Value	Unweighted Count	Unweighted Percent	Weighted Count	Weighted Percent	Formatted Value
.	38654	77.92	5295829	74.96	Not Applicable
1	8723	17.58	1352333	19.14	1
2	899	1.81	183511	2.60	2
3	565	1.14	88152	1.25	3
4	28	0.06	7840	0.11	4
5	740	1.49	137194	1.94	5

N10B6 -
Coding scheme note 10B6

Value	Unweighted Count	Unweighted Percent	Weighted Count	Weighted Percent	Formatted Value
.	38654	77.92	5295829	74.96	Not Applicable
1	8723	17.58	1352333	19.14	1
2	876	1.77	171805	2.43	2
3	604	1.22	103082	1.46	3
4	19	0.04	5853	0.08	4
5	733	1.48	135956	1.92	5

N10B7 -
Coding scheme note 10B7

Value	Unweighted Count	Unweighted Percent	Weighted Count	Weighted Percent	Formatted Value
.	38654	77.92	5295829	74.96	Not Applicable
1	9599	19.35	1524138	21.57	1
2	303	0.61	60418	0.86	2
3	303	0.61	44802	0.63	3
4	6	0.01	1253	0.02	4
5	744	1.50	138418	1.96	5

N10C1 -
Coding scheme note 10C1

Value	Unweighted Count	Unweighted Percent	Weighted Count	Weighted Percent	Formatted Value
.	38654	77.92	5295829	74.96	Not Applicable
1	3821	7.70	644428	9.12	1
2	3	0.01	372	0.01	2
3	6843	13.79	1074690	15.21	3
4	62	0.12	11046	0.16	4
5	226	0.46	38493	0.54	5

N10C2 -
Coding scheme note 10C2

Value	Unweighted Count	Unweighted Percent	Weighted Count	Weighted Percent	Formatted Value
.	38654	77.92	5295829	74.96	Not Applicable
1	3824	7.71	644800	9.13	1
2	5807	11.71	839090	11.88	2
3	882	1.78	199500	2.82	3
4	442	0.89	85640	1.21	4

N10C3 -
Coding scheme note 10C3

Value	Unweighted Count	Unweighted Percent	Weighted Count	Weighted Percent	Formatted Value
.	38654	77.92	5295829	74.96	Not Applicable
1	9631	19.41	1483890	21.00	1
2	401	0.81	96669	1.37	2
3	12	0.02	3302	0.05	3
4	17	0.03	4442	0.06	4
5	467	0.94	96756	1.37	5
6	427	0.86	83970	1.19	6

N11 -
Coding scheme note 11

Value	Unweighted Count	Unweighted Percent	Weighted Count	Weighted Percent	Formatted Value
1	23242	46.85	3680086	52.09	1
2	163	0.33	23235	0.33	2
3	1309	2.64	228831	3.24	3
4	18652	37.60	2281129	32.29	4
5	5682	11.45	765269	10.83	5
6	561	1.13	86309	1.22	6

N12 -
Coding scheme note 12

Value	Unweighted Count	Unweighted Percent	Weighted Count	Weighted Percent	Formatted Value
1	15157	30.55	2003072	28.35	1
2	98	0.20	20912	0.30	2
3	844	1.70	143908	2.04	3
4	32858	66.23	4787596	67.77	4
5	652	1.31	109371	1.55	5

N13 -
Coding scheme note 13

Value	Unweighted Count	Unweighted Percent	Weighted Count	Weighted Percent	Formatted Value
1	16511	33.28	2089991	29.58	1
2	83	0.17	16758	0.24	2
3	780	1.57	128192	1.81	3
4	31604	63.71	4730660	66.96	4
5	631	1.27	99256	1.40	5

N14 -
Coding scheme note 14

Value	Unweighted Count	Unweighted Percent	Weighted Count	Weighted Percent	Formatted Value
1	12779	25.76	1601945	22.67	1
2	152	0.31	23971	0.34	2
3	2493	5.03	430181	6.09	3
4	33561	67.65	4910556	69.51	4
5	624	1.26	98204	1.39	5

N15A1 -
Coding scheme note 15A1

Value	Unweighted Count	Unweighted Percent	Weighted Count	Weighted Percent	Formatted Value
.	22697	45.75	3529888	49.96	Not Applicable
1	302	0.61	20280	0.29	1
2	633	1.28	42840	0.61	2
3	996	2.01	82939	1.17	3
4	23	0.05	4158	0.06	4
5	11	0.02	741	0.01	5
6	11483	23.15	1397155	19.78	6
7	13406	27.02	1977659	27.99	7
8	58	0.12	9199	0.13	8

N15A2 -
Coding scheme note 15A2

Value	Unweighted Count	Unweighted Percent	Weighted Count	Weighted Percent	Formatted Value
.	22694	45.75	3528851	49.95	Not Applicable
1	11843	23.87	1426634	20.19	1
2	971	1.96	83518	1.18	2
3	644	1.30	44458	0.63	3
4	13457	27.13	1981398	28.05	4

N15A3 -
Coding scheme note 15A3

Value	Unweighted Count	Unweighted Percent	Weighted Count	Weighted Percent	Formatted Value
.	22694	45.75	3528851	49.95	Not Applicable
1	11843	23.87	1426634	20.19	1
2	788	1.59	53329	0.75	2
3	810	1.63	72701	1.03	3
4	13474	27.16	1983343	28.07	4

N15A4 -
Coding scheme note 15A4

Value	Unweighted Count	Unweighted Percent	Weighted Count	Weighted Percent	Formatted Value
.	22694	45.75	3528851	49.95	Not Applicable
1	11843	23.87	1426634	20.19	1
2	411	0.83	37342	0.53	2
3	914	1.84	68196	0.97	3
4	341	0.69	34415	0.49	4
5	18	0.04	3323	0.05	5
6	47	0.09	7427	0.11	6
7	13341	26.89	1958670	27.72	7

N15A5 -
Coding scheme note 15A5

Value	Unweighted Count	Unweighted Percent	Weighted Count	Weighted Percent	Formatted Value
.	22694	45.75	3528851	49.95	Not Applicable
1	11867	23.92	1429712	20.24	1
2	15	0.03	1565	0.02	2
3	1215	2.45	102717	1.45	3
4	226	0.46	17246	0.24	4
5	1	0.00	126	0.00	5
6	241	0.49	24922	0.35	6
7	7	0.01	588	0.01	7
8	13343	26.90	1959132	27.73	8

N15A6 -
Coding scheme note 15A6

Value	Unweighted Count	Unweighted Percent	Weighted Count	Weighted Percent	Formatted Value
.	22694	45.75	3528851	49.95	Not Applicable
1	11843	23.87	1426634	20.19	1
2	184	0.37	14117	0.20	2
3	558	1.12	43125	0.61	3
4	946	1.91	84467	1.20	4
5	13384	26.98	1967664	27.85	5

N15B1 -
Coding scheme note 15B1

Value	Unweighted Count	Unweighted Percent	Weighted Count	Weighted Percent	Formatted Value
.	37870	76.34	5305037	75.09	Not Applicable
1	3027	6.10	559750	7.92	1
2	19	0.04	5520	0.08	2
3	191	0.39	34719	0.49	3
4	8389	16.91	1141672	16.16	4
5	113	0.23	18161	0.26	5

N15B2 -
Coding scheme note 15B2

Value	Unweighted Count	Unweighted Percent	Weighted Count	Weighted Percent	Formatted Value
.	37870	76.34	5305037	75.09	Not Applicable
1	3874	7.81	720683	10.20	1
2	78	0.16	14254	0.20	2
3	112	0.23	20530	0.29	3
4	7504	15.13	976880	13.83	4
5	65	0.13	13442	0.19	5
6	106	0.21	14033	0.20	6

N16 -
Coding scheme note 16

Value	Unweighted Count	Unweighted Percent	Weighted Count	Weighted Percent	Formatted Value
1	7247	14.61	1120804	15.86	1
2	10651	21.47	1812546	25.66	2
3	1222	2.46	188963	2.67	3
4	28	0.06	5816	0.08	4
5	4	0.01	1125	0.02	5
6	40	0.08	7878	0.11	6
7	1	0.00	150	0.00	7
8	190	0.38	37705	0.53	8
9	105	0.21	18557	0.26	9
10	29220	58.90	3729259	52.79	10
12	35	0.07	8276	0.12	12
13	9	0.02	2227	0.03	13
14	854	1.72	130892	1.85	14
15	3	0.01	659	0.01	15

N16A1 -
Coding scheme note 16A1

	Unweighted		Weighted		
Value	Count	Percent	Count	Percent	Formatted Value
1	37717	76.03	5111185	72.35	1
2	44	0.09	6120	0.09	2
3	10	0.02	3452	0.05	3
4	17	0.03	4554	0.06	4
5	4	0.01	519	0.01	5
6	3	0.01	821	0.01	6
7	4	0.01	189	0.00	7
8	114	0.23	18288	0.26	8
9	97	0.20	15635	0.22	9
10	81	0.16	12153	0.17	10
11	11518	23.22	1891943	26.78	11

N17A -
Coding scheme note 17A

	Unweighted		Weighted		
Value	Count	Percent	Count	Percent	Formatted Value
1	112	0.23	18623	0.26	1
2	395	0.80	58307	0.83	2
3	36	0.07	6394	0.09	3
4	446	0.90	71752	1.02	4
5	17	0.03	3484	0.05	5
8	22361	45.07	3334196	47.19	8
9	16	0.03	1947	0.03	9
10	727	1.47	144769	2.05	10
11	24623	49.63	3261502	46.17	11
12	9	0.02	647	0.01	12
13	277	0.56	45545	0.64	13
14	7	0.01	2209	0.03	14
16	571	1.15	112223	1.59	16
17	12	0.02	3260	0.05	17

N17A1 -
Coding scheme note 17A1

	Unweighted		Weighted		
Value	Count	Percent	Count	Percent	Formatted Value
.	37870	76.34	5305037	75.09	Not Applicable
1	5630	11.35	916717	12.98	1
2	492	0.99	63317	0.90	2
3	5617	11.32	779788	11.04	3

N17B -
Coding scheme note 17B

Value	Unweighted Count	Unweighted Percent	Weighted Count	Weighted Percent	Formatted Value
1	22823	46.01	3408804	48.25	1
2	1334	2.69	263386	3.73	2
3	25452	51.31	3392668	48.02	3

N18 -
Coding scheme note 18

Value	Unweighted Count	Unweighted Percent	Weighted Count	Weighted Percent	Formatted Value
1	24157	48.69	3672191	51.98	1
2	14932	30.10	2144262	30.35	2
3	9735	19.62	1125102	15.93	3
4	60	0.12	11411	0.16	4
5	224	0.45	25016	0.35	5
6	501	1.01	86877	1.23	6

N19 -
Coding scheme note 19

Value	Unweighted Count	Unweighted Percent	Weighted Count	Weighted Percent	Formatted Value
1	24157	48.69	3672191	51.98	1
2	184	0.37	17542	0.25	2
4	289	0.58	34157	0.48	4
5	335	0.68	37695	0.53	5
6	1847	3.72	217510	3.08	6
7	21834	44.01	2915953	41.27	7
8	2	0.00	406	0.01	8
12	961	1.94	169404	2.40	12

MISS_1 -
Count of: violates skip pattern

Value	Unweighted Count	Unweighted Percent	Weighted Count	Weighted Percent	Formatted Value
0	49609	100.00	7064858	100.00	0 times

MISS_4 -
Count of: incomplete grid error

	Unweighted		Weighted		
Value	Count	Percent	Count	Percent	Formatted Value
0	49609	100.00	7064858	100.00	0 times

MISS_5 -
Count of: scalable response of don't know

	Unweighted		Weighted		
Value	Count	Percent	Count	Percent	Formatted Value
0	33668	67.87	4743794	67.15	0 times
1	10770	21.71	1545183	21.87	1 time
2	3891	7.84	560813	7.94	2 times
3	915	1.84	142837	2.02	3 times
4	255	0.51	45870	0.65	4 times
5	71	0.14	16250	0.23	5 times
6	25	0.05	6074	0.09	6 times
7	6	0.01	1807	0.03	7 times
8	5	0.01	1530	0.02	8 times
9	2	0.00	178	0.00	9 times
10	1	0.00	522	0.01	10 times

MISS_6 -
Count of: not applicable - valid skip

Value	Unweighted Count	Unweighted Percent	Weighted Count	Weighted Percent	Formatted Value
0	29320	59.10	3994377	56.54	0 times
1	9064	18.27	1340679	18.98	1 time
2	3797	7.65	569839	8.07	2 times
3	2166	4.37	331470	4.69	3 times
4	2441	4.92	357686	5.06	4 times
5	1070	2.16	179485	2.54	5 times
6	499	1.01	83937	1.19	6 times
7	268	0.54	46938	0.66	7 times
8	214	0.43	32050	0.45	8 times
9	163	0.33	27524	0.39	9 times
10	135	0.27	20191	0.29	10 times
11	104	0.21	15522	0.22	11 times
12	76	0.15	13162	0.19	12 times
13	50	0.10	7031	0.10	13 times
14	32	0.06	6351	0.09	14 times
15	38	0.08	7002	0.10	15 times
16	24	0.05	4617	0.07	16 times
17	23	0.05	3381	0.05	17 times
18	18	0.04	2114	0.03	18 times
19	15	0.03	1917	0.03	19 times
20	19	0.04	4323	0.06	20 times
21	9	0.02	1794	0.03	21 times
22	16	0.03	3008	0.04	22 times
23	8	0.02	2573	0.04	23 times
24	6	0.01	789	0.01	24 times
25	11	0.02	2179	0.03	25 times
26	3	0.01	840	0.01	26 times
27	6	0.01	769	0.01	27 times
28	5	0.01	1250	0.02	28 times
29	3	0.01	632	0.01	29 times
30	2	0.00	526	0.01	30 times
31	2	0.00	65	0.00	31 times
32	1	0.00	445	0.01	32 times
33	1	0.00	395	0.01	33 times

MISS_7 -
Count of: out-of-range error

Value	Unweighted Count	Unweighted Percent	Weighted Count	Weighted Percent	Formatted Value
0	48166	97.09	6807778	96.36	0 times
1	1418	2.86	249667	3.53	1 time
2	25	0.05	7414	0.10	2 times

MISS_8 -
Count of: multiple response error

	Unweighted		Weighted		
Value	Count	Percent	Count	Percent	Formatted Value
0	49609	100.00	7064858	100.00	0 times

MISS_9 -
Count of: no response - invalid skip

	Unweighted		Weighted		
Value	Count	Percent	Count	Percent	Formatted Value
0	3	0.01	458	0.01	0 times
1	6	0.01	1231	0.02	1 time
2	16	0.03	4442	0.06	2 times
3	25	0.05	3965	0.06	3 times
4	12	0.02	3190	0.05	4 times
5	18	0.04	4230	0.06	5 times
6	20	0.04	2525	0.04	6 times
7	16	0.03	3517	0.05	7 times
8	16	0.03	1937	0.03	8 times
9	29	0.06	7021	0.10	9 times
10	28	0.06	4224	0.06	10 times
11	34	0.07	6780	0.10	11 times
12	33	0.07	5709	0.08	12 times
13	34	0.07	4969	0.07	13 times
14	54	0.11	7864	0.11	14 times
15	49	0.10	8266	0.12	15 times
16	51	0.10	7126	0.10	16 times
17	68	0.14	12097	0.17	17 times
18	65	0.13	7735	0.11	18 times
19	79	0.16	11121	0.16	19 times
20	96	0.19	13828	0.20	20 times
21	125	0.25	17922	0.25	21 times
22	157	0.32	24233	0.34	22 times
23	196	0.40	23891	0.34	23 times
24	207	0.42	29555	0.42	24 times
25	339	0.68	47732	0.68	25 times
26	424	0.85	59032	0.84	26 times
27	512	1.03	74815	1.06	27 times
28	580	1.17	80953	1.15	28 times
29	675	1.36	101331	1.43	29 times
30	761	1.53	122061	1.73	30 times
31	764	1.54	122594	1.74	31 times
32	864	1.74	133683	1.89	32 times
33	831	1.68	123321	1.75	33 times
34	815	1.64	116176	1.64	34 times
35	822	1.66	120335	1.70	35 times
36	815	1.64	111324	1.58	36 times
37	853	1.72	106458	1.51	37 times
38	888	1.79	112116	1.59	38 times
39	929	1.87	115022	1.63	39 times
40 -- 145	37300	75.19	5300067	75.02	40 or more times

MISS_TOT -
Total number of missing responses

Value	Unweighted Count	Unweighted Percent	Weighted Count	Weighted Percent	Formatted Value
3	2	0.00	314	0.00	3 times
4	6	0.01	2087	0.03	4 times
5	5	0.01	1212	0.02	5 times
6	6	0.01	1545	0.02	6 times
7	18	0.04	3834	0.05	7 times
8	7	0.01	486	0.01	8 times
9	14	0.03	2831	0.04	9 times
10	12	0.02	1666	0.02	10 times
11	22	0.04	2722	0.04	11 times
12	24	0.05	6723	0.10	12 times
13	33	0.07	3243	0.05	13 times
14	34	0.07	4702	0.07	14 times
15	31	0.06	4141	0.06	15 times
16	53	0.11	6761	0.10	16 times
17	44	0.09	7965	0.11	17 times
18	54	0.11	8003	0.11	18 times
19	67	0.14	8478	0.12	19 times
20	65	0.13	9523	0.13	20 times
21	89	0.18	12855	0.18	21 times
22	118	0.24	14885	0.21	22 times
23	131	0.26	20094	0.28	23 times
24	165	0.33	18292	0.26	24 times
25	237	0.48	33294	0.47	25 times
26	283	0.57	42670	0.60	26 times
27	387	0.78	55795	0.79	27 times
28	468	0.94	61717	0.87	28 times
29	538	1.08	81458	1.15	29 times
30	685	1.38	107070	1.52	30 times
31	743	1.50	116130	1.64	31 times
32	800	1.61	126531	1.79	32 times
33	796	1.60	130048	1.84	33 times
34	838	1.69	119749	1.69	34 times
35	817	1.65	118236	1.67	35 times
36	833	1.68	112912	1.60	36 times
37	858	1.73	116466	1.65	37 times
38	901	1.82	113543	1.61	38 times
39	922	1.86	114964	1.63	39 times
40 -- 151	38503	77.61	5471910	77.45	40 or more times

XSERVAFF -
Service affiliation

Value	Unweighted Count	Unweighted Percent	Weighted Count	Weighted Percent	Formatted Value
1	9002	18.15	1448621	20.50	Army
2	14687	29.61	1199975	16.99	Air Force
3	9578	19.31	1180809	16.71	Navy
4	16342	32.94	3235453	45.80	Other

XTNEXREG -
TRICARE next generation of contracts region grouping

Value	Unweighted Count	Unweighted Percent	Weighted Count	Weighted Percent	Formatted Value
.	2896	5.84	89570	1.27	Missing Data
1	12870	25.94	2249612	31.84	North
2	14062	28.35	2248751	31.83	South
3	15470	31.18	2123372	30.06	West
4	4311	8.69	353554	5.00	Overseas

XBMI -
Body mass index

Value	Unweighted Count	Unweighted Percent	Weighted Count	Weighted Percent	Formatted Value
.	1815	3.66	314493	4.45	Missing
6.500 -- 21.700	6120	12.34	883918	12.51	Minimum to 10th Percentile
21.800 -- 23.400	5338	10.76	748360	10.59	>10th to 25th Percentile
23.500 -- 26.900	14833	29.90	2053764	29.07	>25th to 50th Percentile
27.000 -- 29.400	9268	18.68	1255742	17.77	>50th to 75th Percentile
29.500 -- 33.900	8018	16.16	1172943	16.60	>75th to 90th Percentile
34.000 -- 93.300	4217	8.50	635638	9.00	>90th to 100th Percentile

XBMICAT -
Body mass index category

Value	Unweighted Count	Unweighted Percent	Weighted Count	Weighted Percent	Formatted Value
.	1815	3.66	314493	4.45	Missing Data
1	728	1.47	119155	1.69	Underweight
2	16506	33.27	2330902	32.99	Normal Weight
3	19470	39.25	2659755	37.65	Overweight
4	9930	20.02	1471344	20.83	Obese
5	1160	2.34	169211	2.40	Morbidly Obese

XENRLLMT -
Enrollment in TRICARE prime

Value	Unweighted Count	Unweighted Percent	Weighted Count	Weighted Percent	Formatted Value
.	676	1.36	46511	0.66	Missing/Unknown
1	15977	32.21	1675685	23.72	Active Duty - under 65
2	19868	40.05	1967831	27.85	Enrolled - under 65
3	9108	18.36	1596020	22.59	Not enrolled - under 65
4	3055	6.16	1602221	22.68	Not enrolled - 65 or over
5	925	1.86	176591	2.50	Enrolled - 65 or over

XENR_PCM -
Enrollment by PCM type

Value	Unweighted Count	Unweighted Percent	Weighted Count	Weighted Percent	Formatted Value
.	676	1.36	46511	0.66	Missing/Unknown
1	15977	32.21	1675685	23.72	Active Duty - under 65
2	14142	28.51	1239508	17.54	Enrolled - under 65, Mil PCM
3	5726	11.54	728323	10.31	Enrolled - under 65, Civ PCM
4	9108	18.36	1596020	22.59	Not enrolled - under 65
5	3055	6.16	1602221	22.68	Not enrolled - 65 or over
6	858	1.73	142666	2.02	Enrolled - 65 or over,Mil PCM
7	67	0.14	33925	0.48	Enrolled - 65 or over,Civ PCM

XINS_COV -
Insurance coverage

Value	Unweighted Count	Unweighted Percent	Weighted Count	Weighted Percent	Formatted Value
.	1375	2.77	206615	2.92	Missing/Unknown
1	15977	32.21	1675685	23.72	Prime-under 65 Active Duty
2	18235	36.76	1821255	25.78	Prime-under 65 Non-active Duty
3	3021	6.09	564859	8.00	Standard/Extra
4	3850	7.76	1536853	21.75	Medicare
5	4781	9.64	973877	13.78	Other Insurance
6	79	0.16	15691	0.22	Prime,65 or over
7	239	0.48	32728	0.46	TRICARE Plus
8	874	1.76	219099	3.10	Veterans Administration (VA)
9	1178	2.37	18198	0.26	TRICARE Reserve Select

XBENCAT -
Beneficiary category

Value	Unweighted Count	Unweighted Percent	Weighted Count	Weighted Percent	Formatted Value
.	24	0.05	8246	0.12	Missing/Other
1	13246	26.70	1387692	19.64	Active Duty
2	8055	16.24	806424	11.41	Dependent of Active Duty
3	2394	4.83	238316	3.37	Active Reservist
4	1798	3.62	156113	2.21	Dependent of Active Reservist
5	1115	2.25	60870	0.86	Inactive Reservist
6	988	1.99	30420	0.43	Dependent of Inactive Reservist
7	17741	35.76	2557609	36.20	Retired or dependent<65
8	4248	8.56	1819169	25.75	Retired or dependent>65

XENR_RSV -
Enrollment by PCM type - reservist

Value	Unweighted Count	Unweighted Percent	Weighted Count	Weighted Percent	Formatted Value
.	676	1.36	46511	0.66	Missing/Unknown
1	13244	26.70	1387619	19.64	Active Duty - under 65
2	14142	28.51	1239508	17.54	Enrolled - under 65, Mil PCM
3	5726	11.54	728323	10.31	Enrolled - under 65, Civ PCM
4	9108	18.36	1596020	22.59	Not enrolled - under 65
5	3055	6.16	1602221	22.68	Not enrolled - 65 or over
6	858	1.73	142666	2.02	Enrolled - 65 or over,Mil PCM
7	67	0.14	33925	0.48	Enrolled - 65 or over,Civ PCM
8	2733	5.51	288066	4.08	Reservists - under 65

XINS_RSV -
Insurance coverage - reservist

Value	Unweighted Count	Unweighted Percent	Weighted Count	Weighted Percent	Formatted Value
.	1375	2.77	206615	2.92	Missing/Unknown
1	13244	26.70	1387619	19.64	Prime-under 65 Active Duty
2	18235	36.76	1821255	25.78	Prime-under 65 Non-active Duty
3	3021	6.09	564859	8.00	Standard/Extra
4	3850	7.76	1536853	21.75	Medicare
5	4781	9.64	973877	13.78	Other Insurance
6	79	0.16	15691	0.22	Prime,65 or over
7	239	0.48	32728	0.46	TRICARE Plus
8	874	1.76	219099	3.10	Veterans Administration (VA)
9	1178	2.37	18198	0.26	TRICARE Reserve Select
10	2733	5.51	288066	4.08	Prime-under 65 Reservists

XREGION - Region

Value	Unweighted Count	Unweighted Percent	Weighted Count	Weighted Percent	Formatted Value
.	2896	5.84	89570	1.27	Missing data
1	5909	11.91	917696	12.99	Northeast
2	3859	7.78	702694	9.95	Mid-Atlantic
3	4889	9.86	878733	12.44	Southeast
4	4031	8.13	538398	7.62	Gulfsouth
5	3102	6.25	629223	8.91	Heartland
6	5142	10.37	831621	11.77	Southwest
7	2222	4.48	327744	4.64	Central 7
8	5456	11.00	655024	9.27	Central 8
9	3510	7.08	447693	6.34	Southern California
10	1208	2.44	193155	2.73	Golden Gate
11	1950	3.93	328693	4.65	Northwest
12	605	1.22	104309	1.48	Hawaii
13	1984	4.00	173524	2.46	Europe
14	1764	3.56	135210	1.91	Western Pacific Command
15	563	1.13	44819	0.63	TRICARE Latin America
16	519	1.05	66754	0.94	Alaska

XCATCH -
XCATCH - Catchment area (reporting)

Value	Unweighted Count	Unweighted Percent	Weighted Count	Weighted Percent	Formatted Value
1	272	0.55	7505	0.11	Fox AHC
3	260	0.52	11883	0.17	Lyster ACH
4	305	0.61	12200	0.17	42nd Med Grp-Maxwell
5	145	0.29	17929	0.25	Bassett ACH
6	272	0.55	29404	0.42	3rd Med Grp-Elmendorf
8	197	0.40	11536	0.16	R W Bliss AHC
9	252	0.51	20517	0.29	56th Med Grp-Luke
10	263	0.53	19706	0.28	355th Med Grp-Davis Monthan
13	267	0.54	11621	0.16	314th Med Grp-Little Rock
14	419	0.84	64157	0.91	60th Med Grp-Travis
18	246	0.50	6467	0.09	30th Med Grp-Vandenberg
19	221	0.45	6212	0.09	95th Med Grp-Edwards
24	358	0.72	106722	1.51	NH Camp Pendleton
26	250	0.50	6486	0.09	NACC Port Hueneme
28	266	0.54	23264	0.33	NH LeMoore
29	481	0.97	143903	2.04	NMC San Diego
30	153	0.31	22440	0.32	NH Twentynine Palms
32	247	0.50	51848	0.73	Evans ACH
33	375	0.76	43949	0.62	10th Med Grp-USAF Academy
37	449	0.91	52968	0.75	Walter Reed AMC
38	388	0.78	73504	1.04	NH Pensacola
39	423	0.85	104924	1.49	NH Jacksonville
42	348	0.70	51828	0.73	96th Med Grp-Eglin
43	270	0.54	10928	0.15	325th Med Grp-Tyndall
45	294	0.59	24221	0.34	6th Med Grp-MacDill
46	262	0.53	12544	0.18	45th Med Grp-Patrick
47	333	0.67	55328	0.78	Eisenhower AMC
48	222	0.45	54276	0.77	Martin ACH
49	229	0.46	55810	0.79	Winn ACH
51	239	0.48	14597	0.21	78th Med Grp-Robins
52	315	0.63	79798	1.13	Tripler AMC
53	265	0.53	10707	0.15	366th Med Grp-Mountain Home
55	322	0.65	32636	0.46	375th Med Grp-Scott
56	254	0.51	30581	0.43	NH Great Lakes
57	211	0.43	27963	0.40	Irwin ACH
58	290	0.58	12043	0.17	Munson AHC
60	248	0.50	67578	0.96	Blanchfield ACH
61	284	0.57	50746	0.72	Ireland ACH
62	243	0.49	12690	0.18	2nd Med Grp-Barksdale
64	213	0.43	19931	0.28	Bayne-Jones ACH
66	340	0.69	44611	0.63	89th Med Grp-Andrews
67	473	0.95	77731	1.10	NNMC Bethesda
68	292	0.59	8323	0.12	NMCL Patuxent River
69	295	0.59	33420	0.47	Kimbrough Amb Car Cen-Ft Meade

73	295	0.59	32772	0.46	81st Med Grp-Keesler
74	322	0.65	3877	0.05	14th Med Grp-Columbus
75	226	0.46	25237	0.36	L. Wood ACH
76	251	0.51	7806	0.11	509th Med Grp-Whiteman
77	253	0.51	7811	0.11	341st Med Grp-Malmstrom
78	314	0.63	20503	0.29	55th Med Grp-Offutt
79	341	0.69	56440	0.80	99th Med Grp-O'Callaghan Hosp
83	265	0.53	13496	0.19	377th Med Grp-Kirtland
86	300	0.60	24222	0.34	Keller ACH
89	365	0.74	114628	1.62	Womack AMC
91	228	0.46	74005	1.05	NH Camp Lejeune
92	265	0.53	27876	0.39	NH Cherry Point
94	222	0.45	8138	0.12	5th Med Grp-Minot
95	381	0.77	46906	0.66	74th Med Grp-Wright-Patterson
96	256	0.52	18631	0.26	72nd Med Grp-Tinker
98	220	0.44	32411	0.46	Reynolds ACH
100	222	0.45	24876	0.35	NACC Newport
101	236	0.48	11020	0.16	20th Med Grp-Shaw
103	308	0.62	40332	0.57	NH Charleston
104	172	0.35	21579	0.31	NH Beaufort
105	294	0.59	48455	0.69	Moncrief ACH
108	231	0.47	43546	0.62	William Beaumont AMC
109	398	0.80	70297	1.00	Brooke AMC
110	301	0.61	124716	1.77	Darnall ACH
112	236	0.48	9571	0.14	7th Med Grp-Dyess
113	278	0.56	10755	0.15	82nd Med Grp-Sheppard
117	345	0.70	73400	1.04	59th Med Wing-Lackland
118	268	0.54	13527	0.19	NH Corpus Christi
119	272	0.55	13956	0.20	75th Med Grp-Hill
120	374	0.75	49885	0.71	1st Med Grp-Langley
121	272	0.55	23801	0.34	McDonald ACH
122	215	0.43	12792	0.18	Kenner AHC
123	505	1.02	104393	1.48	Dewitt ACH
124	607	1.22	175894	2.49	NMC Portsmouth
125	437	0.88	116139	1.64	Madigan AMC
126	327	0.66	42816	0.61	NH Bremerton
127	241	0.49	19485	0.28	NH Oak Harbor
128	260	0.52	9511	0.13	92nd Med Grp-Fairchild
129	231	0.47	6630	0.09	90th Med Grp-F.E. Warren
131	178	0.36	11395	0.16	Weed ACH
231	280	0.56	8484	0.12	NBHC NAS North Island
248	268	0.54	6283	0.09	61st Med Squad-Los Angeles
252	282	0.57	16908	0.24	21st Med Grp-Peterson
280	260	0.52	19037	0.27	NMCL Pearl Harbor
287	80	0.16	10119	0.14	15th Med Grp-Hickam
306	274	0.55	10142	0.14	NMCL Annapolis
310	280	0.56	6042	0.09	66th Med Grp-Hanscom
326	80	0.16	12188	0.17	305th Med Grp-McGuire
330	143	0.29	25330	0.36	Guthrie AHC
356	99	0.20	10079	0.14	437th Med Grp-Charleston
364	229	0.46	4971	0.07	17th Med Grp-Goodfellow

366	306	0.62	16935	0.24	12th Med Grp-Randolph
378	265	0.53	13102	0.19	NBHC Little Creek
385	277	0.56	16645	0.24	NMCL Quantico
387	218	0.44	14958	0.21	NBHC Oceana
395	86	0.17	10974	0.16	62nd Med Grp-McChord
405	236	0.48	9135	0.13	NBHC Mayport
407	244	0.49	11830	0.17	NBHC NTC San Diego
508	332	0.67	16326	0.23	NBHC Navsta Sewells
606	234	0.47	33982	0.48	Heidelberg Meddac
607	264	0.53	32769	0.46	Landstuhl Regional Medcen
609	196	0.40	28316	0.40	Wuerzburg Meddac
612	224	0.45	26646	0.38	121st Gen Hosp-Seoul
617	93	0.19	7872	0.11	NH Naples
620	291	0.59	10524	0.15	NH Guam-Agana
621	265	0.53	20134	0.28	NH Okinawa
622	293	0.59	23304	0.33	NH Yokosuka
633	261	0.53	18105	0.26	48th Med Grp-Lakenheath
638	121	0.24	9990	0.14	51st Med Grp-Osan AB
804	228	0.46	12852	0.18	18th Med Grp-Kadena AB
805	278	0.56	9591	0.14	52nd Med Grp-Spangdahlem
806	253	0.51	14326	0.20	86th Med Grp-Ramstein
6215	376	0.76	10066	0.14	TRICARE Outpatient-Chula Vista
7139	241	0.49	12724	0.18	16th Med Grp-Hurlburt Field
9101	45	0.09	6866	0.10	North Region-Army
9102	263	0.53	35982	0.51	North Region-Air force
9104	92	0.19	13090	0.19	North Region-Other
9202	191	0.39	18339	0.26	South Region-Air force
9204	63	0.13	5805	0.08	South Region-Other
9302	351	0.71	49911	0.71	West Region-Air force
9304	77	0.16	12820	0.18	West Region-Other
9402	89	0.18	6960	0.10	Europe-Air force
9403	107	0.22	10184	0.14	Europe-Navy
9404	6	0.01	61	0.00	Europe-Other
9501	12	0.02	1411	0.02	Pacific-Army
9502	199	0.40	23225	0.33	Pacific-Air force
9503	2	0.00	101	0.00	Pacific-Navy
9504	3	0.01	17	0.00	Pacific-Other
9601	2	0.00	103	0.00	Latin America-Army
9602	1	0.00	66	0.00	Latin America-Air force
9603	12	0.02	953	0.01	Latin America-Navy
9604	25	0.05	1295	0.02	Latin America-Other
9901	3910	7.88	1001069	14.17	Out of Catchment North Region
9902	4200	8.47	1125630	15.93	Out of Catchment South Region
9903	3893	7.85	859467	12.17	Out of Catchment West Region
9904	3746	7.55	149849	2.12	Out of Catchment OCONUS Region

CONUS -
CONUS/OCONUS indicator

Value	Unweighted Count	Unweighted Percent	Weighted Count	Weighted Percent	Formatted Value
.	2896	5.84	89570	1.27	Invalid/Missing
0	4311	8.69	353554	5.00	Not in CONUS
1	42402	85.47	6621735	93.73	In CONUS

XOCONUS -
Overseas Europe/Pacific/Latin indicator

Value	Unweighted Count	Unweighted Percent	Weighted Count	Weighted Percent	Formatted Value
.	45298	91.31	6711305	95.00	In Conus/Missing Region
1	1984	4.00	173524	2.46	Europe
2	1764	3.56	135210	1.91	Western Pacific
3	563	1.13	44819	0.63	Latin America

OUTCATCH -
Out of catchment area indicator

Value	Unweighted Count	Unweighted Percent	Weighted Count	Weighted Percent	Formatted Value
0	33862	68.26	3929129	55.62	Catchment areas
1	15747	31.74	3135729	44.38	Out of catchment areas

XSEXA -
Male or female (recode)

Value	Unweighted Count	Unweighted Percent	Weighted Count	Weighted Percent	Formatted Value
1	24157	48.69	3672191	51.98	Male
2	25452	51.31	3392668	48.02	Female

XBNFGRP -
Constructed beneficiary group

Value	Unweighted Count	Unweighted Percent	Weighted Count	Weighted Percent	Formatted Value
.	1421	2.86	20631	0.29	TRS/Missing/Unknown
1	15977	32.21	1675685	23.72	Active Duty <65
2	10198	20.56	983519	13.92	Family of Active <65
3	18033	36.35	2606212	36.89	Ret/Surv/Fam <65
4	3980	8.02	1778812	25.18	Ret/Surv/Fam 65+

KMILOFFC -
Office wait of 15 min or more at military facility

Value	Unweighted Count	Unweighted Percent	Weighted Count	Weighted Percent	Formatted Value
.	27865	56.17	5011035	70.93	Missing/Unknown/NA
1	10143	20.45	1028436	14.56	Yes
2	11601	23.38	1025387	14.51	No

KCIVOFFC -
Office wait of 15 min or more at civilian facility

Value	Unweighted Count	Unweighted Percent	Weighted Count	Weighted Percent	Formatted Value
.	30539	61.56	3400350	48.13	Missing/Unknown/NA
1	8503	17.14	1540123	21.80	Yes
2	10567	21.30	2124386	30.07	No

KBGPRB1 -
Big problem getting referrals to specialist

Value	Unweighted Count	Unweighted Percent	Weighted Count	Weighted Percent	Formatted Value
.	23206	46.78	3267880	46.26	Missing/Unknown/NA
1	3433	6.92	401735	5.69	Yes
2	22970	46.30	3395244	48.06	No

KBGPRB2 -
Big problem getting necessary care

	Unweighted		Weighted		
Value	Count	Percent	Count	Percent	Formatted Value
.	14576	29.38	2106699	29.82	Missing/Unknown/NA
1	2159	4.35	248361	3.52	Yes
2	32874	66.27	4709798	66.67	No

KMILOPQY -
Outpatient visits to military facility

	Unweighted		Weighted		
Value	Count	Percent	Count	Percent	Formatted Value
.	547	1.10	85724	1.21	No response
1	27012	54.45	4893849	69.27	None
2	3422	6.90	325806	4.61	1 visit
3	4876	9.83	459864	6.51	2 visits
4	4448	8.97	413832	5.86	3 visits
5	3490	7.04	319232	4.52	4 visits
6	4235	8.54	391928	5.55	5 to 9 visits
7	1579	3.18	174623	2.47	10 or more visits

KCIVOPQY -
Outpatient visits to civilian facility

	Unweighted		Weighted		
Value	Count	Percent	Count	Percent	Formatted Value
.	599	1.21	117565	1.66	No response
1	29596	59.66	3206845	45.39	None
2	2343	4.72	421382	5.96	1 visit
3	3666	7.39	709411	10.04	2 visits
4	3291	6.63	627863	8.89	3 visits
5	3120	6.29	634482	8.98	4 visits
6	4535	9.14	901498	12.76	5 to 9 visits
7	2459	4.96	445812	6.31	10 or more visits

KCIVINS -
Beneficiary covered by civilian insurance

	Unweighted		Weighted		
Value	Count	Percent	Count	Percent	Formatted Value
1	6482	13.07	1295861	18.34	Yes
2	43127	86.93	5768997	81.66	No

HP_PRNTL -
Pregnant in last year received care in 1st trimester

	Unweighted		Weighted		
Value	Count	Percent	Count	Percent	Formatted Value
.	47304	95.35	6801487	96.27	Missing/Unknown/3 mnths prg now
1	1975	3.98	221932	3.14	Yes
2	330	0.67	41439	0.59	No

HP_MAMOG -
Women age 40 and over mammography in past 2 years

	Unweighted		Weighted		
Value	Count	Percent	Count	Percent	Formatted Value
.	35237	71.03	5001180	70.79	Missing/Unknown/NA
1	11963	24.11	1707706	24.17	Yes
2	2409	4.86	355973	5.04	No

HP_MAM50 -
Women age 50 and over mammography in past 2 years

	Unweighted		Weighted		
Value	Count	Percent	Count	Percent	Formatted Value
.	40077	80.79	5445624	77.08	Missing/Unknown/NA
1	8170	16.47	1362230	19.28	Yes
2	1362	2.75	257005	3.64	No

HP_PAP -
All women pap smear in last 3 years

	Unweighted		Weighted		
Value	Count	Percent	Count	Percent	Formatted Value
.	24972	50.34	3801584	53.81	Missing/Unknown/NA
1	21665	43.67	2695632	38.16	Yes
2	2972	5.99	567643	8.03	No

HP_BP -
Blood pressure check in last 2 years know results

Value	Unweighted Count	Unweighted Percent	Weighted Count	Weighted Percent	Formatted Value
.	1004	2.02	160996	2.28	Unknown
1	45102	90.91	6368756	90.15	Yes
2	3503	7.06	535106	7.57	No

HP_FLU -
Age 65 and older flu shot in last 12 months

Value	Unweighted Count	Unweighted Percent	Weighted Count	Weighted Percent	Formatted Value
.	45454	91.62	5287724	74.85	Missing/Unknown/NA
1	2984	6.02	1296204	18.35	Yes
2	1171	2.36	480930	6.81	No

HP_SMOKE -
Advised to quit smoking in last 12 months

Value	Unweighted Count	Unweighted Percent	Weighted Count	Weighted Percent	Formatted Value
.	41858	84.38	5876605	83.18	Missing/Unknown/NA
1	5474	11.03	812593	11.50	Yes
2	2277	4.59	375660	5.32	No

HP_SMOKH -
Smoker under HEDIS definition

Value	Unweighted Count	Unweighted Percent	Weighted Count	Weighted Percent	Formatted Value
.	1648	3.32	267528	3.79	Missing/Unknown/NA
1	8449	17.03	1297029	18.36	Yes
2	39512	79.65	5500302	77.85	No

HP_CESH -
Had smoking cessation counseling - HEDIS

Value	Unweighted Count	Unweighted Percent	Weighted Count	Weighted Percent	Formatted Value
.	41934	84.53	5894166	83.43	Missing/Unknown/NA
1	5461	11.01	808777	11.45	Yes
2	2214	4.46	361916	5.12	No

HP_OBESE -
Obese or morbidly obese

Value	Unweighted Count	Unweighted Percent	Weighted Count	Weighted Percent	Formatted Value
.	1815	3.66	314493	4.45	Missing/Unknown/NA
1	11090	22.35	1640554	23.22	Yes
2	36704	73.99	5109812	72.33	No

POSTCELL -
Poststratification cell for new weights

Value	Unweighted Count	Unweighted Percent	Weighted Count	Weighted Percent	Formatted Value
9001	465	0.94	6262	0.09	9001
9002	448	0.90	5622	0.08	9002
9003	449	0.91	6183	0.09	9003
9004	52	0.10	618	0.01	9004
10001	271	0.55	7355	0.10	10001
10003	258	0.52	11543	0.16	10003
10004	305	0.61	12200	0.17	10004
10005	138	0.28	16290	0.23	10005
10006	235	0.47	22859	0.32	10006
10008	197	0.40	11536	0.16	10008
10009	247	0.50	19714	0.28	10009
10010	255	0.51	18313	0.26	10010
10013	267	0.54	11621	0.16	10013
10014	259	0.52	27047	0.38	10014
10018	244	0.49	6082	0.09	10018
10019	221	0.45	6212	0.09	10019
10024	149	0.30	59412	0.84	10024
10026	250	0.50	6486	0.09	10026
10028	226	0.46	14960	0.21	10028
10029	198	0.40	79050	1.12	10029
10030	137	0.28	18136	0.26	10030
10032	171	0.34	34273	0.49	10032
10033	275	0.55	20348	0.29	10033
10037	334	0.67	24801	0.35	10037
10038	274	0.55	38660	0.55	10038

10039	206	0.42	45258	0.64	10039
10042	241	0.49	23700	0.34	10042
10043	270	0.54	10928	0.15	10043
10045	278	0.56	21741	0.31	10045
10046	254	0.51	11284	0.16	10046
10047	257	0.52	38710	0.55	10047
10048	159	0.32	37169	0.53	10048
10049	170	0.34	42047	0.60	10049
10051	239	0.48	14597	0.21	10051
10052	173	0.35	51198	0.72	10052
10053	252	0.51	8454	0.12	10053
10055	273	0.55	21300	0.30	10055
10056	209	0.42	20221	0.29	10056
10057	188	0.38	23180	0.33	10057
10058	290	0.58	12043	0.17	10058
10060	182	0.37	50678	0.72	10060
10061	211	0.43	31772	0.45	10061
10062	243	0.49	12690	0.18	10062
10064	196	0.40	14726	0.21	10064
10066	241	0.49	18837	0.27	10066
10067	307	0.62	34636	0.49	10067
10068	291	0.59	7846	0.11	10068
10069	279	0.56	30809	0.44	10069
10073	222	0.45	19269	0.27	10073
10074	321	0.65	3727	0.05	10074
10075	204	0.41	20572	0.29	10075
10076	251	0.51	7806	0.11	10076
10077	251	0.51	7465	0.11	10077
10078	307	0.62	19311	0.27	10078
10079	249	0.50	28547	0.40	10079
10083	265	0.53	13496	0.19	10083
10086	254	0.51	10785	0.15	10086
10089	190	0.38	72705	1.03	10089
10091	164	0.33	58305	0.83	10091
10092	224	0.45	16617	0.24	10092
10094	222	0.45	8138	0.12	10094
10095	284	0.57	24809	0.35	10095
10096	256	0.52	18631	0.26	10096
10098	191	0.39	25449	0.36	10098
10100	80	0.16	5918	0.08	10100
10101	236	0.48	11020	0.16	10101
10103	213	0.43	14577	0.21	10103
10104	157	0.32	15756	0.22	10104
10105	204	0.41	22254	0.31	10105
10108	187	0.38	33045	0.47	10108
10109	261	0.53	33253	0.47	10109
10110	162	0.33	78483	1.11	10110
10112	235	0.47	9402	0.13	10112
10113	268	0.54	9178	0.13	10113
10117	228	0.46	43546	0.62	10117
10118	268	0.54	13527	0.19	10118
10119	270	0.54	13627	0.19	10119
10120	259	0.52	20630	0.29	10120
10121	242	0.49	17323	0.25	10121
10122	212	0.43	12294	0.17	10122
10123	300	0.60	53328	0.75	10123
10124	200	0.40	71689	1.01	10124
10125	207	0.42	64450	0.91	10125

10126	242	0.49	25813	0.37	10126
10127	216	0.44	15516	0.22	10127
10128	257	0.52	8964	0.13	10128
10129	231	0.47	6630	0.09	10129
10131	166	0.33	8262	0.12	10131
10231	277	0.56	8005	0.11	10231
10248	268	0.54	6283	0.09	10248
10252	282	0.57	16908	0.24	10252
10280	260	0.52	19037	0.27	10280
10306	274	0.55	10142	0.14	10306
10310	280	0.56	6042	0.09	10310
10330	143	0.29	25330	0.36	10330
10364	229	0.46	4971	0.07	10364
10366	303	0.61	16446	0.23	10366
10378	265	0.53	13102	0.19	10378
10385	277	0.56	16645	0.24	10385
10387	218	0.44	14958	0.21	10387
10405	236	0.48	9135	0.13	10405
10407	236	0.48	10544	0.15	10407
10508	332	0.67	16326	0.23	10508
10606	188	0.38	31707	0.45	10606
10607	211	0.43	29307	0.41	10607
10609	174	0.35	27128	0.38	10609
10612	164	0.33	24152	0.34	10612
10620	239	0.48	8157	0.12	10620
10621	202	0.41	18433	0.26	10621
10622	239	0.48	21607	0.31	10622
10633	240	0.48	17031	0.24	10633
10804	227	0.46	12614	0.18	10804
10805	264	0.53	8974	0.13	10805
10806	253	0.51	14326	0.20	10806
16215	376	0.76	10066	0.14	16215
16223	63	0.13	6543	0.09	16223
17139	241	0.49	12724	0.18	17139
19001	1033	2.08	159884	2.26	19001
19002	899	1.81	86998	1.23	19002
19003	995	2.01	138577	1.96	19003
19004	832	1.68	83367	1.18	19004
29001	1167	2.35	233398	3.30	29001
29002	1126	2.27	309264	4.38	29002
29003	1251	2.52	184494	2.61	29003
29004	2250	4.54	6354	0.09	29004
39001	2307	4.65	603687	8.54	39001
39002	2167	4.37	492989	6.98	39002
39003	2176	4.39	436337	6.18	39003
39004	1573	3.17	78922	1.12	39004
49001	268	0.54	44617	0.63	49001
49002	278	0.56	44388	0.63	49002
49003	279	0.56	46867	0.66	49003
49004	31	0.06	5746	0.08	49004
59001	1008	2.03	486539	6.89	59001
59002	1064	2.14	597617	8.46	59002
59003	988	1.99	502410	7.11	59003
59004	66	0.13	52237	0.74	59004

BWT -
Basic sampling weight

Value	Unweighted Count	Unweighted Percent	Weighted Count	Weighted Percent	Formatted Value
5.020 -- 17.816	5251	10.58	61645	0.87	Minimum to 10th Percentile
18.489 -- 43.071	6940	13.99	298301	4.22	>10th to 25th Percentile
43.609 -- 82.029	12923	26.05	975918	13.81	>25th to 50th Percentile
82.306 -- 266.400	12098	24.39	1721649	24.37	>50th to 75th Percentile
266.617 -- 586.865	7599	15.32	1772212	25.08	>75th to 90th Percentile
600.893 -- 1696.411	4798	9.67	2235134	31.64	>90th to 100th Percentile

FWRWT -
Final quarterly weight

Value	Unweighted Count	Unweighted Percent	Weighted Count	Weighted Percent	Formatted Value
8.254 -- 65.546	4995	10.07	37379	0.53	Minimum to 10th Percentile
65.670 -- 143.494	7372	14.86	194621	2.75	>10th to 25th Percentile
143.530 -- 307.962	12491	25.18	673251	9.53	>25th to 50th Percentile
308.214 -- 761.951	12333	24.86	1518370	21.49	>50th to 75th Percentile
762.591 -- 1495.416	7653	15.43	2013150	28.50	>75th to 90th Percentile
1499.005 -- 9084.691	4765	9.61	2628087	37.20	>90th to 100th Percentile

CFWT -
Combined Annual Final Weight

Value	Unweighted Count	Unweighted Percent	Weighted Count	Weighted Percent	Formatted Value
2.064 -- 16.757	5150	10.38	39943	0.57	Minimum to 10th Percentile
16.774 -- 35.500	7138	14.39	189241	2.68	>10th to 25th Percentile
35.504 -- 77.355	12646	25.49	681932	9.65	>25th to 50th Percentile
77.415 -- 190.488	12257	24.71	1512506	21.41	>50th to 75th Percentile
190.648 -- 373.854	7653	15.43	2013150	28.50	>75th to 90th Percentile
374.751 -- 2271.173	4765	9.61	2628087	37.20	>90th to 100th Percentile

QUARTERLY FREQUENCIES

MPRID -
Unique MPR identifier

		Unweighted							
		Q1		Q2		Q3		Q4	
Value	Formatted Value	Count	Percent	Count	Percent	Count	Percent	Count	Percent
00000002 -- 11442454	00000001--99999999	13326	100.00	13589	100.00	11739	100.00	10955	100.00

		Weighted							
		Q1		Q2		Q3		Q4	
Value	Formatted Value	Count	Percent	Count	Percent	Count	Percent	Count	Percent
00000002 -- 11442454	00000001--99999999	7077771	100.00	7066258	100.00	7039287	100.00	7076118	100.00

SVCSMPL -
Branch of service sampling variable

		Unweighted							
		Q1		Q2		Q3		Q4	
Value	Formatted Value	Count	Percent	Count	Percent	Count	Percent	Count	Percent
1	Army	4477	33.60	4481	32.98	3801	32.38	3569	32.58
2	Navy	2994	22.47	3161	23.26	2711	23.09	2619	23.91
3	Marine Corps	772	5.79	840	6.18	713	6.07	607	5.54
4	Air Force	4667	35.02	4726	34.78	4178	35.59	3842	35.07
5	Coast Guard	327	2.45	293	2.16	258	2.20	242	2.21
6	Other/Unknown	89	0.67	88	0.65	78	0.66	76	0.69

		Weighted							
		Q1		Q2		Q3		Q4	
Value	Formatted Value	Count	Percent	Count	Percent	Count	Percent	Count	Percent
1	Army	2509955	35.46	2634536	37.28	2657013	37.75	2614014	36.94
2	Navy	1664630	23.52	1662643	23.53	1610099	22.87	1693090	23.93
3	Marine Corps	496794	7.02	504166	7.13	517695	7.35	481205	6.80
4	Air Force	2213641	31.28	2068500	29.27	2080562	29.56	2097264	29.64
5	Coast Guard	168255	2.38	168874	2.39	148074	2.10	164972	2.33
6	Other/Unknown	24498	0.35	27538	0.39	25843	0.37	25574	0.36

SEXSMPL -
Sex sampling variable

		Unweighted							
		Q1		Q2		Q3		Q4	
Value	Formatted Value	Count	Percent	Count	Percent	Count	Percent	Count	Percent
1	Male	6523	48.95	6829	50.25	5681	48.39	5300	48.38
2	Female	6803	51.05	6760	49.75	6058	51.61	5655	51.62

		Weighted							
		Q1		Q2		Q3		Q4	
Value	Formatted Value	Count	Percent	Count	Percent	Count	Percent	Count	Percent
1	Male	3686499	52.09	3684903	52.15	3697233	52.52	3715146	52.50
2	Female	3391272	47.91	3381355	47.85	3342054	47.48	3360971	47.50

STRATUM -
Sampling stratum

		Unweighted							
		Q1		Q2		Q3		Q4	
Value	Formatted Value	Count	Percent	Count	Percent	Count	Percent	Count	Percent
900111	900111	131	0.98	120	0.88	118	1.01	132	1.20
900211	900211	125	0.94	115	0.85	103	0.88	105	0.96
900311	900311	142	1.07	115	0.85	105	0.89	103	0.94
1000101	1000101	15	0.11	18	0.13	13	0.11	15	0.14
1000103	1000103	11	0.08	8	0.06	11	0.09	9	0.08
1000106	1000106	49	0.37	47	0.35	37	0.32	38	0.35
1000301	1000301	29	0.22	28	0.21	20	0.17	24	0.22
1000303	1000303	19	0.14	16	0.12	13	0.11	11	0.10
1000306	1000306	21	0.16	30	0.22	21	0.18	26	0.24
1000401	1000401	28	0.21	43	0.32	26	0.22	25	0.23
1000403	1000403	17	0.13	16	0.12	19	0.16	13	0.12
1000406	1000406	33	0.25	29	0.21	33	0.28	23	0.21
1000501	1000501	20	0.15	23	0.17	17	0.14	16	0.15
1000503	1000503	13	0.10	2	0.01	9	0.08	9	0.08
1000506	1000506	7	0.05	10	0.07	8	0.07	4	0.04
1000601	1000601	23	0.17	31	0.23	26	0.22	13	0.12
1000603	1000603	12	0.09	21	0.15	23	0.20	20	0.18
1000606	1000606	18	0.14	15	0.11	17	0.14	16	0.15
1000801	1000801	22	0.17	22	0.16	23	0.20	15	0.14
1000803	1000803	6	0.05	9	0.07	9	0.08	5	0.05
1000806	1000806	25	0.19	25	0.18	24	0.20	12	0.11
1000901	1000901	23	0.17	25	0.18	26	0.22	25	0.23
1000903	1000903	8	0.06	8	0.06	12	0.10	4	0.04
1000906	1000906	26	0.20	36	0.26	27	0.23	27	0.25
1001001	1001001	28	0.21	33	0.24	26	0.22	20	0.18
1001003	1001003	10	0.08	15	0.11	14	0.12	14	0.13
1001006	1001006	23	0.17	26	0.19	23	0.20	23	0.21
1001301	1001301	37	0.28	41	0.30	39	0.33	29	0.26
1001303	1001303	19	0.14	10	0.07	6	0.05	15	0.14
1001306	1001306	21	0.16	20	0.15	12	0.10	18	0.16
1001401	1001401	29	0.22	28	0.21	28	0.24	20	0.18
1001403	1001403	11	0.08	14	0.10	11	0.09	8	0.07
1001406	1001406	32	0.24	28	0.21	25	0.21	25	0.23
1001801	1001801	38	0.29	38	0.28	37	0.32	25	0.23
1001803	1001803	15	0.11	17	0.13	13	0.11	10	0.09
1001806	1001806	11	0.08	14	0.10	11	0.09	15	0.14
1001901	1001901	31	0.23	30	0.22	24	0.20	21	0.19
1001903	1001903	12	0.09	14	0.10	6	0.05	10	0.09
1001906	1001906	22	0.17	23	0.17	16	0.14	12	0.11

1002401	1002401	17	0.13	26	0.19	18	0.15	12	0.11
1002403	1002403	12	0.09	10	0.07	10	0.09	7	0.06
1002406	1002406	9	0.07	13	0.10	10	0.09	5	0.05
1002601	1002601	27	0.20	38	0.28	34	0.29	21	0.19
1002603	1002603	21	0.16	24	0.18	17	0.14	16	0.15
1002606	1002606	9	0.07	20	0.15	13	0.11	10	0.09
1002801	1002801	31	0.23	50	0.37	32	0.27	23	0.21
1002803	1002803	11	0.08	16	0.12	13	0.11	14	0.13
1002806	1002806	10	0.08	8	0.06	9	0.08	9	0.08
1002901	1002901	31	0.23	32	0.24	32	0.27	24	0.22
1002903	1002903	6	0.05	8	0.06	11	0.09	13	0.12
1002906	1002906	10	0.08	10	0.07	14	0.12	7	0.06
1003001	1003001	20	0.15	20	0.15	17	0.14	15	0.14
1003003	1003003	9	0.07	11	0.08	7	0.06	6	0.05
1003006	1003006	9	0.07	11	0.08	6	0.05	6	0.05
1003201	1003201	22	0.17	21	0.15	13	0.11	10	0.09
1003203	1003203	11	0.08	9	0.07	7	0.06	14	0.13
1003206	1003206	20	0.15	15	0.11	15	0.13	14	0.13
1003301	1003301	20	0.15	40	0.29	26	0.22	23	0.21
1003303	1003303	10	0.08	10	0.07	9	0.08	15	0.14
1003306	1003306	30	0.23	35	0.26	32	0.27	25	0.23
1003701	1003701	58	0.44	80	0.59	58	0.49	42	0.38
1003703	1003703	5	0.04	11	0.08	12	0.10	13	0.12
1003706	1003706	15	0.11	17	0.13	13	0.11	10	0.09
1003801	1003801	39	0.29	59	0.43	30	0.26	29	0.26
1003803	1003803	15	0.11	15	0.11	12	0.10	8	0.07
1003806	1003806	13	0.10	20	0.15	17	0.14	17	0.16
1003901	1003901	32	0.24	25	0.18	24	0.20	28	0.26
1003903	1003903	13	0.10	11	0.08	9	0.08	8	0.07
1003906	1003906	15	0.11	15	0.11	10	0.09	16	0.15
1004201	1004201	28	0.21	30	0.22	18	0.15	20	0.18
1004203	1004203	8	0.06	14	0.10	7	0.06	8	0.07
1004206	1004206	32	0.24	27	0.20	26	0.22	23	0.21
1004301	1004301	37	0.28	43	0.32	28	0.24	25	0.23
1004303	1004303	13	0.10	12	0.09	10	0.09	11	0.10
1004306	1004306	23	0.17	20	0.15	25	0.21	23	0.21
1004501	1004501	24	0.18	34	0.25	30	0.26	32	0.29
1004503	1004503	8	0.06	12	0.09	9	0.08	8	0.07
1004506	1004506	39	0.29	31	0.23	26	0.22	25	0.23
1004601	1004601	18	0.14	19	0.14	20	0.17	16	0.15
1004603	1004603	5	0.04	15	0.11	7	0.06	9	0.08
1004606	1004606	43	0.32	39	0.29	31	0.26	32	0.29
1004701	1004701	37	0.28	39	0.29	32	0.27	32	0.29
1004703	1004703	7	0.05	8	0.06	12	0.10	5	0.05
1004706	1004706	25	0.19	20	0.15	19	0.16	21	0.19
1004801	1004801	16	0.12	17	0.13	11	0.09	15	0.14
1004803	1004803	13	0.10	11	0.08	6	0.05	8	0.07
1004806	1004806	18	0.14	16	0.12	14	0.12	14	0.13
1004901	1004901	30	0.23	32	0.24	9	0.08	12	0.11
1004903	1004903	12	0.09	7	0.05	11	0.09	8	0.07
1004906	1004906	10	0.08	17	0.13	9	0.08	13	0.12
1005101	1005101	38	0.29	43	0.32	22	0.19	25	0.23
1005103	1005103	14	0.11	15	0.11	7	0.06	9	0.08
1005106	1005106	17	0.13	16	0.12	14	0.12	19	0.17
1005201	1005201	17	0.13	26	0.19	20	0.17	18	0.16
1005203	1005203	15	0.11	14	0.10	12	0.10	7	0.06
1005206	1005206	13	0.10	8	0.06	13	0.11	10	0.09
1005301	1005301	31	0.23	35	0.26	32	0.27	25	0.23
1005303	1005303	20	0.15	18	0.13	13	0.11	16	0.15
1005306	1005306	19	0.14	17	0.13	12	0.10	14	0.13
1005501	1005501	36	0.27	34	0.25	26	0.22	27	0.25
1005503	1005503	11	0.08	20	0.15	15	0.13	11	0.10
1005506	1005506	22	0.17	23	0.17	26	0.22	22	0.20
1005601	1005601	22	0.17	32	0.24	38	0.32	18	0.16
1005603	1005603	8	0.06	12	0.09	15	0.13	10	0.09
1005606	1005606	9	0.07	10	0.07	23	0.20	12	0.11
1005701	1005701	23	0.17	26	0.19	19	0.16	16	0.15
1005703	1005703	17	0.13	17	0.13	12	0.10	12	0.11
1005706	1005706	13	0.10	14	0.10	10	0.09	9	0.08
1005801	1005801	41	0.31	22	0.16	36	0.31	28	0.26
1005803	1005803	16	0.12	18	0.13	13	0.11	11	0.10
1005806	1005806	29	0.22	29	0.21	27	0.23	20	0.18

1006001	1006001	24	0.18	25	0.18	21	0.18	17	0.16
1006003	1006003	18	0.14	13	0.10	12	0.10	15	0.14
1006006	1006006	7	0.05	9	0.07	11	0.09	10	0.09
1006101	1006101	43	0.32	31	0.23	25	0.21	23	0.21
1006103	1006103	6	0.05	13	0.10	11	0.09	7	0.06
1006106	1006106	18	0.14	13	0.10	11	0.09	10	0.09
1006201	1006201	32	0.24	35	0.26	24	0.20	30	0.27
1006203	1006203	9	0.07	11	0.08	13	0.11	19	0.17
1006206	1006206	15	0.11	21	0.15	19	0.16	15	0.14
1006401	1006401	29	0.22	22	0.16	22	0.19	20	0.18
1006403	1006403	18	0.14	13	0.10	12	0.10	15	0.14
1006406	1006406	13	0.10	12	0.09	10	0.09	10	0.09
1006601	1006601	33	0.25	29	0.21	24	0.20	25	0.23
1006603	1006603	15	0.11	10	0.07	13	0.11	14	0.13
1006606	1006606	24	0.18	21	0.15	18	0.15	15	0.14
1006701	1006701	56	0.42	52	0.38	41	0.35	33	0.30
1006703	1006703	15	0.11	17	0.13	10	0.09	15	0.14
1006706	1006706	18	0.14	17	0.13	17	0.14	16	0.15
1006801	1006801	46	0.35	40	0.29	34	0.29	27	0.25
1006803	1006803	18	0.14	17	0.13	10	0.09	23	0.21
1006806	1006806	21	0.16	18	0.13	19	0.16	18	0.16
1006901	1006901	35	0.26	48	0.35	33	0.28	29	0.26
1006903	1006903	17	0.13	12	0.09	16	0.14	22	0.20
1006906	1006906	19	0.14	17	0.13	15	0.13	16	0.15
1007301	1007301	22	0.17	25	0.18	19	0.16	23	0.21
1007303	1007303	8	0.06	13	0.10	13	0.11	7	0.06
1007306	1007306	22	0.17	25	0.18	20	0.17	25	0.23
1007401	1007401	31	0.23	40	0.29	28	0.24	20	0.18
1007403	1007403	51	0.38	50	0.37	55	0.47	46	0.42
1007501	1007501	25	0.19	31	0.23	23	0.20	17	0.16
1007503	1007503	13	0.10	11	0.08	8	0.07	6	0.05
1007506	1007506	19	0.14	22	0.16	12	0.10	17	0.16
1007601	1007601	24	0.18	31	0.23	31	0.26	24	0.22
1007603	1007603	18	0.14	17	0.13	12	0.10	19	0.17
1007606	1007606	20	0.15	18	0.13	18	0.15	19	0.17
1007701	1007701	34	0.26	39	0.29	29	0.25	24	0.22
1007703	1007703	13	0.10	20	0.15	16	0.14	10	0.09
1007706	1007706	17	0.13	18	0.13	17	0.14	14	0.13
1007801	1007801	35	0.26	39	0.29	37	0.32	32	0.29
1007803	1007803	16	0.12	24	0.18	10	0.09	12	0.11
1007806	1007806	25	0.19	26	0.19	27	0.23	24	0.22
1007901	1007901	19	0.14	20	0.15	16	0.14	19	0.17
1007903	1007903	18	0.14	14	0.10	11	0.09	13	0.12
1007906	1007906	28	0.21	32	0.24	32	0.27	27	0.25
1008301	1008301	27	0.20	31	0.23	27	0.23	26	0.24
1008303	1008303	5	0.04	13	0.10	10	0.09	13	0.12
1008306	1008306	30	0.23	31	0.23	25	0.21	27	0.25
1008601	1008601	39	0.29	67	0.49	42	0.36	24	0.22
1008603	1008603	16	0.12	11	0.08	10	0.09	11	0.10
1008606	1008606	9	0.07	10	0.07	8	0.07	7	0.06
1008901	1008901	30	0.23	32	0.24	18	0.15	16	0.15
1008903	1008903	10	0.08	13	0.10	11	0.09	15	0.14
1008906	1008906	13	0.10	9	0.07	11	0.09	12	0.11
1009101	1009101	20	0.15	24	0.18	18	0.15	22	0.20
1009103	1009103	12	0.09	7	0.05	10	0.09	11	0.10
1009106	1009106	9	0.07	13	0.10	12	0.10	6	0.05
1009201	1009201	31	0.23	24	0.18	24	0.20	15	0.14
1009203	1009203	20	0.15	14	0.10	12	0.10	16	0.15
1009206	1009206	18	0.14	16	0.12	15	0.13	19	0.17
1009401	1009401	34	0.26	35	0.26	28	0.24	18	0.16
1009403	1009403	17	0.13	20	0.15	12	0.10	12	0.11
1009406	1009406	13	0.10	14	0.10	11	0.09	8	0.07
1009501	1009501	28	0.21	24	0.18	27	0.23	26	0.24
1009503	1009503	14	0.11	12	0.09	9	0.08	7	0.06
1009506	1009506	38	0.29	40	0.29	36	0.31	23	0.21
1009601	1009601	27	0.20	41	0.30	35	0.30	27	0.25
1009603	1009603	12	0.09	18	0.13	12	0.10	8	0.07
1009606	1009606	22	0.17	18	0.13	15	0.13	21	0.19
1009801	1009801	25	0.19	29	0.21	18	0.15	11	0.10
1009803	1009803	19	0.14	17	0.13	11	0.09	13	0.12
1009806	1009806	15	0.11	10	0.07	14	0.12	9	0.08
1010001	1010001	.	.	.	.	.	.	46	0.42

1010003	1010003	.	.	.	.	.	.	20	0.18
1010006	1010006	.	.	.	.	.	.	14	0.13
1010101	1010101	35	0.26	35	0.26	31	0.26	24	0.22
1010103	1010103	11	0.08	15	0.11	15	0.13	4	0.04
1010106	1010106	21	0.16	17	0.13	13	0.11	15	0.14
1010301	1010301	37	0.28	39	0.29	28	0.24	31	0.28
1010303	1010303	11	0.08	12	0.09	8	0.07	8	0.07
1010306	1010306	13	0.10	11	0.08	9	0.08	6	0.05
1010401	1010401	19	0.14	27	0.20	14	0.12	11	0.10
1010403	1010403	15	0.11	12	0.09	8	0.07	8	0.07
1010406	1010406	12	0.09	10	0.07	11	0.09	10	0.09
1010501	1010501	27	0.20	21	0.15	25	0.21	18	0.16
1010503	1010503	7	0.05	9	0.07	8	0.07	3	0.03
1010506	1010506	22	0.17	20	0.15	22	0.19	22	0.20
1010801	1010801	29	0.22	23	0.17	18	0.15	10	0.09
1010803	1010803	14	0.11	13	0.10	11	0.09	7	0.06
1010806	1010806	18	0.14	10	0.07	18	0.15	16	0.15
1010901	1010901	23	0.17	30	0.22	20	0.17	21	0.19
1010903	1010903	7	0.05	12	0.09	9	0.08	13	0.12
1010906	1010906	35	0.26	28	0.21	32	0.27	31	0.28
1011001	1011001	25	0.19	28	0.21	17	0.14	14	0.13
1011003	1011003	11	0.08	13	0.10	7	0.06	6	0.05
1011006	1011006	10	0.08	14	0.10	8	0.07	9	0.08
1011201	1011201	31	0.23	33	0.24	37	0.32	32	0.29
1011203	1011203	20	0.15	9	0.07	11	0.09	7	0.06
1011206	1011206	17	0.13	13	0.10	11	0.09	14	0.13
1011301	1011301	36	0.27	31	0.23	26	0.22	28	0.26
1011303	1011303	20	0.15	16	0.12	11	0.09	18	0.16
1011306	1011306	21	0.16	18	0.13	24	0.20	19	0.17
1011701	1011701	31	0.23	26	0.19	21	0.18	20	0.18
1011703	1011703	7	0.05	9	0.07	10	0.09	10	0.09
1011706	1011706	21	0.16	22	0.16	23	0.20	28	0.26
1011801	1011801	35	0.26	43	0.32	37	0.32	43	0.39
1011803	1011803	14	0.11	10	0.07	17	0.14	15	0.14
1011806	1011806	14	0.11	13	0.10	12	0.10	15	0.14
1011901	1011901	28	0.21	43	0.32	23	0.20	23	0.21
1011903	1011903	14	0.11	10	0.07	15	0.13	17	0.16
1011906	1011906	24	0.18	29	0.21	25	0.21	19	0.17
1012001	1012001	25	0.19	42	0.31	38	0.32	22	0.20
1012003	1012003	19	0.14	20	0.15	21	0.18	14	0.13
1012006	1012006	19	0.14	12	0.09	13	0.11	14	0.13
1012101	1012101	28	0.21	27	0.20	25	0.21	13	0.12
1012103	1012103	18	0.14	15	0.11	15	0.13	14	0.13
1012106	1012106	26	0.20	26	0.19	18	0.15	17	0.16
1012201	1012201	25	0.19	15	0.11	15	0.13	18	0.16
1012203	1012203	15	0.11	11	0.08	6	0.05	11	0.10
1012206	1012206	28	0.21	27	0.20	19	0.16	22	0.20
1012301	1012301	21	0.16	37	0.27	24	0.20	22	0.20
1012303	1012303	26	0.20	21	0.15	14	0.12	14	0.13
1012306	1012306	31	0.23	39	0.29	24	0.20	27	0.25
1012401	1012401	37	0.28	28	0.21	25	0.21	30	0.27
1012403	1012403	11	0.08	11	0.08	8	0.07	8	0.07
1012406	1012406	11	0.08	10	0.07	8	0.07	13	0.12
1012501	1012501	27	0.20	26	0.19	25	0.21	14	0.13
1012503	1012503	13	0.10	8	0.06	8	0.07	10	0.09
1012506	1012506	24	0.18	16	0.12	18	0.15	18	0.16
1012601	1012601	25	0.19	33	0.24	25	0.21	19	0.17
1012603	1012603	26	0.20	22	0.16	11	0.09	9	0.08
1012606	1012606	20	0.15	21	0.15	17	0.14	14	0.13
1012701	1012701	26	0.20	34	0.25	21	0.18	28	0.26
1012703	1012703	11	0.08	17	0.13	14	0.12	11	0.10
1012706	1012706	11	0.08	14	0.10	16	0.14	13	0.12
1012801	1012801	27	0.20	33	0.24	21	0.18	27	0.25
1012803	1012803	9	0.07	10	0.07	13	0.11	7	0.06
1012806	1012806	19	0.14	32	0.24	32	0.27	27	0.25
1012901	1012901	39	0.29	30	0.22	28	0.24	26	0.24
1012903	1012903	13	0.10	16	0.12	8	0.07	7	0.06
1012906	1012906	18	0.14	17	0.13	16	0.14	13	0.12
1013101	1013101	28	0.21	27	0.20	13	0.11	16	0.15
1013103	1013103	21	0.16	24	0.18	18	0.15	19	0.17
1023101	1023101	51	0.38	56	0.41	39	0.33	40	0.37
1023103	1023103	10	0.08	18	0.13	12	0.10	8	0.07

1023106	1023106	14	0.11	12	0.09	10	0.09	7	0.06
1024801	1024801	40	0.30	41	0.30	37	0.32	30	0.27
1024803	1024803	19	0.14	24	0.18	18	0.15	14	0.13
1024806	1024806	15	0.11	9	0.07	9	0.08	12	0.11
1025201	1025201	39	0.29	43	0.32	35	0.30	33	0.30
1025203	1025203	19	0.14	14	0.10	9	0.08	10	0.09
1025206	1025206	25	0.19	19	0.14	18	0.15	18	0.16
1028001	1028001	38	0.29	35	0.26	26	0.22	31	0.28
1028003	1028003	25	0.19	28	0.21	23	0.20	18	0.16
1028006	1028006	10	0.08	11	0.08	9	0.08	6	0.05
1030601	1030601	47	0.35	60	0.44	49	0.42	33	0.30
1030603	1030603	8	0.06	13	0.10	8	0.07	12	0.11
1030606	1030606	9	0.07	13	0.10	14	0.12	8	0.07
1031001	1031001	43	0.32	40	0.29	38	0.32	44	0.40
1031003	1031003	15	0.11	9	0.07	19	0.16	15	0.14
1031006	1031006	14	0.11	19	0.14	12	0.10	12	0.11
1033001	1033001	18	0.14	13	0.10	15	0.13	16	0.15
1033003	1033003	14	0.11	13	0.10	14	0.12	8	0.07
1033006	1033006	6	0.05	10	0.07	8	0.07	8	0.07
1036401	1036401	21	0.16	37	0.27	30	0.26	22	0.20
1036403	1036403	15	0.11	10	0.07	11	0.09	12	0.11
1036406	1036406	22	0.17	14	0.10	17	0.14	18	0.16
1036601	1036601	31	0.23	35	0.26	28	0.24	21	0.19
1036603	1036603	16	0.12	19	0.14	17	0.14	11	0.10
1036606	1036606	32	0.24	37	0.27	32	0.27	24	0.22
1037801	1037801	35	0.26	33	0.24	24	0.20	23	0.21
1037803	1037803	30	0.23	25	0.18	14	0.12	12	0.11
1037806	1037806	17	0.13	17	0.13	18	0.15	17	0.16
1038501	1038501	40	0.30	41	0.30	28	0.24	20	0.18
1038503	1038503	22	0.17	28	0.21	22	0.19	20	0.18
1038506	1038506	14	0.11	18	0.13	11	0.09	13	0.12
1038701	1038701	31	0.23	38	0.28	17	0.14	22	0.20
1038703	1038703	14	0.11	19	0.14	19	0.16	16	0.15
1038706	1038706	12	0.09	12	0.09	13	0.11	5	0.05
1040501	1040501	25	0.19	21	0.15	24	0.20	16	0.15
1040503	1040503	33	0.25	24	0.18	22	0.19	23	0.21
1040506	1040506	13	0.10	13	0.10	10	0.09	12	0.11
1040701	1040701	19	0.14	34	0.25	31	0.26	18	0.16
1040703	1040703	19	0.14	18	0.13	11	0.09	19	0.17
1040706	1040706	15	0.11	16	0.12	18	0.15	18	0.16
1050801	1050801	77	0.58	80	0.59	65	0.55	58	0.53
1050803	1050803	18	0.14	16	0.12	11	0.09	7	0.06
1060601	1060601	35	0.26	36	0.26	35	0.30	20	0.18
1060603	1060603	14	0.11	9	0.07	7	0.06	9	0.08
1060606	1060606	5	0.04	9	0.07	6	0.05	3	0.03
1060701	1060701	35	0.26	38	0.28	34	0.29	27	0.25
1060703	1060703	13	0.10	12	0.09	12	0.10	10	0.09
1060706	1060706	3	0.02	10	0.07	8	0.07	9	0.08
1060901	1060901	30	0.23	29	0.21	19	0.16	14	0.13
1060903	1060903	12	0.09	13	0.10	9	0.08	7	0.06
1060906	1060906	10	0.08	9	0.07	14	0.12	8	0.07
1061201	1061201	38	0.29	44	0.32	24	0.20	24	0.22
1061203	1061203	6	0.05	12	0.09	5	0.04	11	0.10
1062001	1062001	34	0.26	33	0.24	28	0.24	23	0.21
1062003	1062003	15	0.11	20	0.15	11	0.09	12	0.11
1062006	1062006	18	0.14	14	0.10	11	0.09	20	0.18
1062101	1062101	32	0.24	55	0.40	42	0.36	20	0.18
1062103	1062103	12	0.09	21	0.15	11	0.09	9	0.08
1062201	1062201	51	0.38	57	0.42	31	0.26	41	0.37
1062203	1062203	15	0.11	17	0.13	18	0.15	9	0.08
1063301	1063301	30	0.23	35	0.26	34	0.29	32	0.29
1063303	1063303	19	0.14	20	0.15	19	0.16	12	0.11
1063306	1063306	12	0.09	12	0.09	6	0.05	9	0.08
1080401	1080401	33	0.25	44	0.32	34	0.29	30	0.27
1080403	1080403	21	0.16	26	0.19	21	0.18	18	0.16
1080501	1080501	45	0.34	43	0.32	38	0.32	29	0.26
1080503	1080503	25	0.19	30	0.22	28	0.24	26	0.24
1080601	1080601	40	0.30	49	0.36	41	0.35	35	0.32
1080603	1080603	26	0.20	25	0.18	21	0.18	16	0.15
1621503	1621503	94	0.71	100	0.74	94	0.80	88	0.80
1622301	1622301	35	0.26	.	.	.	.	.	.
1622303	1622303	19	0.14	.	.	.	.	.	.

1622306	1622306	9	0.07	.	.	.	.	.	.
1713901	1713901	38	0.29	37	0.27	40	0.34	37	0.34
1713903	1713903	16	0.12	22	0.16	11	0.09	5	0.05
1713906	1713906	7	0.05	12	0.09	8	0.07	8	0.07
1900101	1900101	251	1.88	230	1.69	199	1.70	169	1.54
1900103	1900103	20	0.15	27	0.20	30	0.26	13	0.12
1900106	1900106	24	0.18	27	0.20	24	0.20	19	0.17
1900201	1900201	237	1.78	192	1.41	170	1.45	164	1.50
1900203	1900203	15	0.11	13	0.10	15	0.13	18	0.16
1900206	1900206	18	0.14	17	0.13	18	0.15	22	0.20
1900301	1900301	191	1.43	213	1.57	181	1.54	181	1.65
1900303	1900303	39	0.29	30	0.22	20	0.17	23	0.21
1900306	1900306	30	0.23	24	0.18	36	0.31	27	0.25
1900401	1900401	174	1.31	170	1.25	161	1.37	155	1.41
1900403	1900403	28	0.21	45	0.33	37	0.32	29	0.26
1900406	1900406	7	0.05	10	0.07	10	0.09	6	0.05
2900102	2900102	118	0.89	96	0.71	83	0.71	89	0.81
2900105	2900105	219	1.64	204	1.50	186	1.58	172	1.57
2900202	2900202	62	0.47	80	0.59	66	0.56	47	0.43
2900205	2900205	242	1.82	225	1.66	210	1.79	194	1.77
2900302	2900302	125	0.94	124	0.91	112	0.95	95	0.87
2900305	2900305	213	1.60	204	1.50	196	1.67	182	1.66
2900402	2900402	590	4.43	592	4.36	567	4.83	501	4.57
3900104	3900104	237	1.78	244	1.80	190	1.62	178	1.62
3900107	3900107	397	2.98	406	2.99	331	2.82	324	2.96
3900204	3900204	210	1.58	188	1.38	166	1.41	162	1.48
3900207	3900207	381	2.86	374	2.75	345	2.94	341	3.11
3900304	3900304	202	1.52	201	1.48	160	1.36	179	1.63
3900307	3900307	356	2.67	376	2.77	357	3.04	345	3.15
3900404	3900404	129	0.97	160	1.18	126	1.07	115	1.05
3900407	3900407	278	2.09	288	2.12	249	2.12	228	2.08
4900199	4900199	71	0.53	71	0.52	64	0.55	62	0.57
4900299	4900299	76	0.57	73	0.54	66	0.56	63	0.58
4900399	4900399	83	0.62	77	0.57	78	0.66	72	0.66
5900199	5900199	274	2.06	246	1.81	234	1.99	254	2.32
5900299	5900299	297	2.23	280	2.06	273	2.33	280	2.56
5900399	5900399	254	1.91	260	1.91	250	2.13	224	2.04

		Weighted							
		Q1		Q2		Q3		Q4	
Value	Formatted Value	Count	Percent	Count	Percent	Count	Percent	Count	Percent
900111	900111	6134	0.09	6366	0.09	6480	0.09	7870	0.11
900211	900211	4945	0.07	5960	0.08	5754	0.08	5828	0.08
900311	900311	5660	0.08	6730	0.10	7099	0.10	5914	0.08
1000101	1000101	1195	0.02	1428	0.02	1577	0.02	1226	0.02
1000103	1000103	867	0.01	846	0.01	1151	0.02	1093	0.02
1000106	1000106	5403	0.08	5129	0.07	4534	0.06	4972	0.07
1000301	1000301	4812	0.07	4402	0.06	4885	0.07	4165	0.06
1000303	1000303	3260	0.05	2611	0.04	2503	0.04	1820	0.03
1000306	1000306	3345	0.05	4438	0.06	4183	0.06	5748	0.08
1000401	1000401	3283	0.05	4234	0.06	3378	0.05	3900	0.06
1000403	1000403	2411	0.03	2087	0.03	3288	0.05	2586	0.04
1000406	1000406	6331	0.09	5974	0.08	5527	0.08	5799	0.08
1000501	1000501	8374	0.12	11740	0.17	9721	0.14	9871	0.14
1000503	1000503	4514	0.06	961	0.01	5570	0.08	6360	0.09
1000506	1000506	1735	0.02	3198	0.05	1835	0.03	1283	0.02
1000601	1000601	10151	0.14	9986	0.14	8880	0.13	6843	0.10
1000603	1000603	5411	0.08	8236	0.12	8356	0.12	10094	0.14
1000606	1000606	7427	0.10	4772	0.07	5649	0.08	5631	0.08
1000801	1000801	5641	0.08	4203	0.06	6077	0.09	6372	0.09
1000803	1000803	1481	0.02	2003	0.03	1509	0.02	1556	0.02
1000806	1000806	4424	0.06	5375	0.08	3799	0.05	3705	0.05
1000901	1000901	8551	0.12	7658	0.11	8201	0.12	10223	0.14
1000903	1000903	2238	0.03	2322	0.03	4351	0.06	1962	0.03
1000906	1000906	8799	0.12	9806	0.14	7027	0.10	7720	0.11
1001001	1001001	10129	0.14	6851	0.10	7932	0.11	7143	0.10
1001003	1001003	2460	0.03	4111	0.06	4317	0.06	5090	0.07
1001006	1001006	5952	0.08	7403	0.10	5963	0.08	5899	0.08
1001301	1001301	6603	0.09	6797	0.10	7821	0.11	5514	0.08

1001303	1001303	2432	0.03	1638	0.02	1689	0.02	2567	0.04
1001306	1001306	3424	0.05	3355	0.05	1679	0.02	2967	0.04
1001401	1001401	12628	0.18	9767	0.14	12312	0.17	11419	0.16
1001403	1001403	3671	0.05	6535	0.09	5169	0.07	3651	0.05
1001406	1001406	11698	0.17	10870	0.15	9591	0.14	10879	0.15
1001801	1001801	3731	0.05	2729	0.04	3579	0.05	3002	0.04
1001803	1001803	1351	0.02	1504	0.02	1375	0.02	1311	0.02
1001806	1001806	962	0.01	1797	0.03	1200	0.02	1790	0.03
1001901	1001901	2805	0.04	2185	0.03	3174	0.05	2819	0.04
1001903	1001903	1130	0.02	1355	0.02	764	0.01	1463	0.02
1001906	1001906	2579	0.04	2884	0.04	2144	0.03	1544	0.02
1002401	1002401	33346	0.47	36377	0.51	36646	0.52	46844	0.66
1002403	1002403	18231	0.26	10763	0.15	13029	0.19	9401	0.13
1002406	1002406	7937	0.11	10560	0.15	10469	0.15	4043	0.06
1002601	1002601	2826	0.04	2783	0.04	2992	0.04	2567	0.04
1002603	1002603	2460	0.03	2107	0.03	2286	0.03	2745	0.04
1002606	1002606	1242	0.02	1631	0.02	1196	0.02	1109	0.02
1002801	1002801	9868	0.14	10133	0.14	9905	0.14	8763	0.12
1002803	1002803	2855	0.04	3250	0.05	3306	0.05	3717	0.05
1002806	1002806	2674	0.04	1610	0.02	1719	0.02	2040	0.03
1002901	1002901	60972	0.86	56856	0.80	53177	0.76	48954	0.69
1002903	1002903	6973	0.10	11249	0.16	6538	0.09	12268	0.17
1002906	1002906	15403	0.22	15707	0.22	15561	0.22	12543	0.18
1003001	1003001	12841	0.18	9968	0.14	13286	0.19	14226	0.20
1003003	1003003	3359	0.05	5292	0.07	1973	0.03	2789	0.04
1003006	1003006	2189	0.03	2425	0.03	2579	0.04	1617	0.02
1003201	1003201	16323	0.23	16470	0.23	16256	0.23	11421	0.16
1003203	1003203	7092	0.10	7295	0.10	7890	0.11	12189	0.17
1003206	1003206	12277	0.17	9705	0.14	9483	0.13	10688	0.15
1003301	1003301	8775	0.12	11462	0.16	10361	0.15	10565	0.15
1003303	1003303	2200	0.03	1678	0.02	2092	0.03	2711	0.04
1003306	1003306	8878	0.13	7492	0.11	8231	0.12	6946	0.10
1003701	1003701	17540	0.25	17214	0.24	17153	0.24	16147	0.23
1003703	1003703	929	0.01	1656	0.02	2279	0.03	3039	0.04
1003706	1003706	6229	0.09	6058	0.09	5292	0.08	5669	0.08
1003801	1003801	22932	0.32	21128	0.30	22349	0.32	24114	0.34
1003803	1003803	8208	0.12	6399	0.09	6568	0.09	4733	0.07
1003806	1003806	7824	0.11	9603	0.14	10421	0.15	10359	0.15
1003901	1003901	28500	0.40	19521	0.28	27721	0.39	22614	0.32
1003903	1003903	8514	0.12	9787	0.14	10204	0.14	8646	0.12
1003906	1003906	8282	0.12	15897	0.22	7891	0.11	13456	0.19
1004201	1004201	10170	0.14	9337	0.13	9284	0.13	11170	0.16
1004203	1004203	2813	0.04	4755	0.07	4066	0.06	3308	0.05
1004206	1004206	10762	0.15	9669	0.14	10195	0.14	9272	0.13
1004301	1004301	5893	0.08	6293	0.09	5056	0.07	4928	0.07
1004303	1004303	1694	0.02	1767	0.03	1827	0.03	2079	0.03
1004306	1004306	3480	0.05	2953	0.04	4033	0.06	3709	0.05
1004501	1004501	6822	0.10	8451	0.12	10968	0.16	8830	0.12
1004503	1004503	1968	0.03	2630	0.04	1879	0.03	2553	0.04
1004506	1004506	13846	0.20	10107	0.14	8918	0.13	9993	0.14
1004601	1004601	2647	0.04	2274	0.03	3910	0.06	2937	0.04
1004603	1004603	946	0.01	2195	0.03	1828	0.03	1465	0.02
1004606	1004606	7778	0.11	6780	0.10	5514	0.08	6861	0.10
1004701	1004701	22394	0.32	20280	0.29	17039	0.24	20909	0.30
1004703	1004703	3202	0.05	5414	0.08	7718	0.11	2500	0.04
1004706	1004706	12808	0.18	12495	0.18	13952	0.20	16129	0.23
1004801	1004801	10413	0.15	16322	0.23	12936	0.18	19538	0.28
1004803	1004803	10979	0.16	9623	0.14	10367	0.15	6656	0.09
1004806	1004806	14021	0.20	12634	0.18	14126	0.20	11059	0.16
1004901	1004901	24233	0.34	25654	0.36	16732	0.24	10420	0.15
1004903	1004903	8484	0.12	7137	0.10	15007	0.21	10329	0.15
1004906	1004906	9069	0.13	9363	0.13	9819	0.14	21943	0.31
1005101	1005101	8060	0.11	7523	0.11	8228	0.12	6731	0.10
1005103	1005103	2596	0.04	3426	0.05	1749	0.02	2450	0.03
1005106	1005106	3888	0.05	3648	0.05	4783	0.07	5305	0.07
1005201	1005201	24105	0.34	31929	0.45	31672	0.45	25758	0.36
1005203	1005203	14923	0.21	14296	0.20	10730	0.15	18720	0.26
1005206	1005206	12007	0.17	5199	0.07	8220	0.12	7231	0.10
1005301	1005301	4248	0.06	4305	0.06	4945	0.07	4347	0.06
1005303	1005303	2080	0.03	2227	0.03	2120	0.03	2511	0.04
1005306	1005306	2023	0.03	1920	0.03	1376	0.02	1714	0.02
1005501	1005501	10333	0.15	8752	0.12	7771	0.11	8405	0.12

1005503	1005503	3555	0.05	5979	0.08	5362	0.08	3545	0.05
1005506	1005506	9242	0.13	7769	0.11	7264	0.10	7223	0.10
1005601	1005601	18903	0.27	22538	0.32	6295	0.09	4452	0.06
1005603	1005603	3110	0.04	3493	0.05	2868	0.04	4494	0.06
1005606	1005606	4435	0.06	2810	0.04	3700	0.05	3785	0.05
1005701	1005701	10205	0.14	9761	0.14	12091	0.17	13893	0.20
1005703	1005703	6823	0.10	8320	0.12	5436	0.08	6603	0.09
1005706	1005706	5331	0.08	4869	0.07	5574	0.08	3816	0.05
1005801	1005801	4374	0.06	2565	0.04	5129	0.07	5327	0.08
1005803	1005803	2091	0.03	2635	0.04	1829	0.03	1667	0.02
1005806	1005806	5304	0.07	6887	0.10	5192	0.07	5174	0.07
1006001	1006001	23560	0.33	25010	0.35	27510	0.39	21467	0.30
1006003	1006003	18258	0.26	16066	0.23	14101	0.20	21536	0.30
1006006	1006006	8865	0.13	9185	0.13	8683	0.12	8472	0.12
1006101	1006101	17487	0.25	22102	0.31	17733	0.25	16663	0.24
1006103	1006103	2752	0.04	5983	0.08	7407	0.11	5564	0.08
1006106	1006106	7313	0.10	6376	0.09	7593	0.11	10116	0.14
1006201	1006201	7944	0.11	6709	0.09	6149	0.09	6137	0.09
1006203	1006203	1663	0.02	2041	0.03	2697	0.04	4223	0.06
1006206	1006206	2417	0.03	4248	0.06	4030	0.06	2503	0.04
1006401	1006401	8007	0.11	7824	0.11	8918	0.13	8485	0.12
1006403	1006403	4583	0.06	4227	0.06	3430	0.05	3894	0.06
1006406	1006406	2533	0.04	2728	0.04	2137	0.03	2139	0.03
1006601	1006601	7418	0.10	8366	0.12	6642	0.09	8422	0.12
1006603	1006603	4439	0.06	3620	0.05	4484	0.06	5593	0.08
1006606	1006606	7614	0.11	7331	0.10	7266	0.10	4153	0.06
1006701	1006701	23183	0.33	18070	0.26	22303	0.32	17954	0.25
1006703	1006703	5543	0.08	6038	0.09	3601	0.05	7823	0.11
1006706	1006706	6123	0.09	10693	0.15	8297	0.12	8917	0.13
1006801	1006801	3983	0.06	4307	0.06	4128	0.06	3596	0.05
1006803	1006803	1619	0.02	1540	0.02	1241	0.02	2727	0.04
1006806	1006806	2365	0.03	2013	0.03	2387	0.03	1475	0.02
1006901	1006901	14517	0.21	17128	0.24	15816	0.22	13106	0.19
1006903	1006903	7855	0.11	5915	0.08	6700	0.10	10963	0.15
1006906	1006906	8923	0.13	7894	0.11	8066	0.11	6354	0.09
1007301	1007301	9348	0.13	7939	0.11	9156	0.13	9733	0.14
1007303	1007303	2734	0.04	4320	0.06	4289	0.06	1943	0.03
1007306	1007306	7313	0.10	7107	0.10	5719	0.08	7477	0.11
1007401	1007401	1664	0.02	1848	0.03	1662	0.02	1432	0.02
1007403	1007403	2047	0.03	1927	0.03	2077	0.03	2251	0.03
1007501	1007501	10626	0.15	8757	0.12	12706	0.18	10908	0.15
1007503	1007503	3957	0.06	4209	0.06	3604	0.05	2407	0.03
1007506	1007506	5293	0.07	7800	0.11	4399	0.06	7622	0.11
1007601	1007601	3443	0.05	3653	0.05	4098	0.06	2702	0.04
1007603	1007603	2098	0.03	2429	0.03	1311	0.02	2591	0.04
1007606	1007606	2324	0.03	1786	0.03	2327	0.03	2464	0.03
1007701	1007701	4062	0.06	3535	0.05	3341	0.05	4660	0.07
1007703	1007703	1335	0.02	2253	0.03	2313	0.03	1325	0.02
1007706	1007706	2206	0.03	1740	0.02	1710	0.02	1379	0.02
1007801	1007801	7995	0.11	7659	0.11	9377	0.13	10494	0.15
1007803	1007803	4325	0.06	5110	0.07	2306	0.03	2621	0.04
1007806	1007806	7142	0.10	6434	0.09	7703	0.11	6080	0.09
1007901	1007901	8043	0.11	6689	0.09	7800	0.11	9950	0.14
1007903	1007903	7025	0.10	6794	0.10	5599	0.08	7510	0.11
1007906	1007906	13182	0.19	15032	0.21	15067	0.21	11497	0.16
1008301	1008301	5295	0.07	5285	0.07	5280	0.08	5776	0.08
1008303	1008303	877	0.01	2084	0.03	2405	0.03	3029	0.04
1008306	1008306	7421	0.10	5991	0.08	5761	0.08	4779	0.07
1008601	1008601	8236	0.12	9835	0.14	9528	0.14	8735	0.12
1008603	1008603	1481	0.02	534	0.01	702	0.01	967	0.01
1008606	1008606	916	0.01	643	0.01	577	0.01	987	0.01
1008901	1008901	42807	0.60	40135	0.57	41530	0.59	29354	0.41
1008903	1008903	18356	0.26	23196	0.33	21530	0.31	28803	0.41
1008906	1008906	11590	0.16	7674	0.11	10499	0.15	15344	0.22
1009101	1009101	37425	0.53	41642	0.59	38616	0.55	44227	0.63
1009103	1009103	16340	0.23	8281	0.12	11713	0.17	13182	0.19
1009106	1009106	5449	0.08	6374	0.09	7542	0.11	2428	0.03
1009201	1009201	8737	0.12	6764	0.10	9847	0.14	7229	0.10
1009203	1009203	4735	0.07	4329	0.06	3058	0.04	4519	0.06
1009206	1009206	3396	0.05	5616	0.08	3589	0.05	4648	0.07
1009401	1009401	4863	0.07	4230	0.06	4919	0.07	4224	0.06
1009403	1009403	2006	0.03	2484	0.04	1896	0.03	2120	0.03

1009406	1009406	1376	0.02	1427	0.02	1280	0.02	1729	0.02
1009501	1009501	7968	0.11	6106	0.09	8657	0.12	10452	0.15
1009503	1009503	4251	0.06	3657	0.05	2321	0.03	2975	0.04
1009506	1009506	12851	0.18	14494	0.21	13815	0.20	11689	0.17
1009601	1009601	10645	0.15	9093	0.13	10229	0.15	9500	0.13
1009603	1009603	3214	0.05	5192	0.07	3689	0.05	3212	0.05
1009606	1009606	5097	0.07	4549	0.06	4644	0.07	5460	0.08
1009801	1009801	11101	0.16	15573	0.22	13127	0.19	8930	0.13
1009803	1009803	7768	0.11	7876	0.11	6473	0.09	10046	0.14
1009806	1009806	5859	0.08	2963	0.04	6064	0.09	6018	0.09
1010001	1010001	.	.	.	.	.	.	13833	0.20
1010003	1010003	.	.	.	.	.	.	6876	0.10
1010006	1010006	.	.	.	.	.	.	2964	0.04
1010101	1010101	6530	0.09	6133	0.09	5315	0.08	7080	0.10
1010103	1010103	1865	0.03	2337	0.03	3485	0.05	892	0.01
1010106	1010106	2827	0.04	2538	0.04	2111	0.03	2966	0.04
1010301	1010301	10944	0.15	9946	0.14	10634	0.15	10507	0.15
1010303	1010303	2152	0.03	2918	0.04	1730	0.02	2342	0.03
1010306	1010306	2464	0.03	1929	0.03	1813	0.03	927	0.01
1010401	1010401	8038	0.11	11344	0.16	9336	0.13	5282	0.07
1010403	1010403	4116	0.06	4115	0.06	2769	0.04	5147	0.07
1010406	1010406	2968	0.04	2023	0.03	3901	0.06	3983	0.06
1010501	1010501	9711	0.14	10937	0.15	11373	0.16	9759	0.14
1010503	1010503	1949	0.03	3773	0.05	4654	0.07	1617	0.02
1010506	1010506	7855	0.11	8692	0.12	8781	0.12	9915	0.14
1010801	1010801	16076	0.23	17522	0.25	12994	0.18	13493	0.19
1010803	1010803	6967	0.10	8574	0.12	9921	0.14	7032	0.10
1010806	1010806	9395	0.13	6569	0.09	9857	0.14	13780	0.19
1010901	1010901	13154	0.19	14492	0.21	13189	0.19	8438	0.12
1010903	1010903	3410	0.05	6256	0.09	4769	0.07	8851	0.13
1010906	1010906	17138	0.24	12699	0.18	15071	0.21	15547	0.22
1011001	1011001	48389	0.68	44955	0.64	50756	0.72	42166	0.60
1011003	1011003	16546	0.23	23198	0.33	16425	0.23	17043	0.24
1011006	1011006	11724	0.17	10749	0.15	12118	0.17	19863	0.28
1011201	1011201	4572	0.06	5451	0.08	6549	0.09	5786	0.08
1011203	1011203	2643	0.04	1577	0.02	1716	0.02	1769	0.03
1011206	1011206	2203	0.03	2108	0.03	1130	0.02	2103	0.03
1011301	1011301	5002	0.07	4333	0.06	4286	0.06	3650	0.05
1011303	1011303	2305	0.03	2543	0.04	1716	0.02	2874	0.04
1011306	1011306	2188	0.03	2351	0.03	3055	0.04	2409	0.03
1011701	1011701	25975	0.37	20528	0.29	18131	0.26	18415	0.26
1011703	1011703	4253	0.06	7790	0.11	7358	0.10	7853	0.11
1011706	1011706	13596	0.19	15576	0.22	17258	0.25	17452	0.25
1011801	1011801	6949	0.10	8455	0.12	7237	0.10	7308	0.10
1011803	1011803	3467	0.05	1969	0.03	3657	0.05	3567	0.05
1011806	1011806	3432	0.05	3118	0.04	2371	0.03	2580	0.04
1011901	1011901	4770	0.07	6104	0.09	4914	0.07	5466	0.08
1011903	1011903	3208	0.05	1672	0.02	3474	0.05	4011	0.06
1011906	1011906	5452	0.08	5868	0.08	5404	0.08	4167	0.06
1012001	1012001	7418	0.10	10955	0.16	10583	0.15	9681	0.14
1012003	1012003	5895	0.08	6501	0.09	6867	0.10	5715	0.08
1012006	1012006	6576	0.09	3848	0.05	2864	0.04	5614	0.08
1012101	1012101	8295	0.12	5747	0.08	8692	0.12	6954	0.10
1012103	1012103	4082	0.06	4199	0.06	3737	0.05	4680	0.07
1012106	1012106	4906	0.07	6770	0.10	4944	0.07	6286	0.09
1012201	1012201	4009	0.06	3141	0.04	4942	0.07	3737	0.05
1012203	1012203	2618	0.04	2587	0.04	1514	0.02	2853	0.04
1012206	1012206	5387	0.08	6619	0.09	5876	0.08	5895	0.08
1012301	1012301	14142	0.20	19288	0.27	19510	0.28	16070	0.23
1012303	1012303	15445	0.22	11373	0.16	11155	0.16	9588	0.14
1012306	1012306	23648	0.33	22869	0.32	22306	0.32	27918	0.39
1012401	1012401	47715	0.67	44913	0.64	48979	0.70	50091	0.71
1012403	1012403	10701	0.15	12134	0.17	10024	0.14	9981	0.14
1012406	1012406	12417	0.18	11885	0.17	15040	0.21	12875	0.18
1012501	1012501	36203	0.51	32784	0.46	32552	0.46	20657	0.29
1012503	1012503	10924	0.15	11794	0.17	10367	0.15	18662	0.26
1012506	1012506	19699	0.28	16565	0.23	21413	0.30	26180	0.37
1012601	1012601	9623	0.14	9964	0.14	12718	0.18	11204	0.16
1012603	1012603	9296	0.13	8180	0.12	4960	0.07	5828	0.08
1012606	1012606	7472	0.11	7690	0.11	8064	0.11	8256	0.12
1012701	1012701	9780	0.14	8509	0.12	7707	0.11	9355	0.13
1012703	1012703	3200	0.05	4212	0.06	3840	0.05	2555	0.04

1012706	1012706	2956	0.04	2951	0.04	3872	0.06	3127	0.04
1012801	1012801	5511	0.08	3856	0.05	2812	0.04	4392	0.06
1012803	1012803	1143	0.02	1095	0.02	1560	0.02	1029	0.01
1012806	1012806	2591	0.04	4070	0.06	4482	0.06	3314	0.05
1012901	1012901	4193	0.06	3280	0.05	3333	0.05	3902	0.06
1012903	1012903	1018	0.01	1844	0.03	1287	0.02	914	0.01
1012906	1012906	1883	0.03	1730	0.02	1816	0.03	1319	0.02
1013101	1013101	5440	0.08	4803	0.07	3991	0.06	4569	0.06
1013103	1013103	3146	0.04	3635	0.05	4078	0.06	3385	0.05
1023101	1023101	6419	0.09	5517	0.08	4978	0.07	5746	0.08
1023103	1023103	917	0.01	1710	0.02	1416	0.02	1232	0.02
1023106	1023106	1164	0.02	897	0.01	1451	0.02	573	0.01
1024801	1024801	3214	0.05	3187	0.05	3432	0.05	3071	0.04
1024803	1024803	1387	0.02	2279	0.03	1911	0.03	1576	0.02
1024806	1024806	1854	0.03	886	0.01	885	0.01	1450	0.02
1025201	1025201	7099	0.10	8299	0.12	8223	0.12	7955	0.11
1025203	1025203	3960	0.06	3323	0.05	2129	0.03	3116	0.04
1025206	1025206	5907	0.08	5452	0.08	6451	0.09	5716	0.08
1028001	1028001	9970	0.14	8508	0.12	8391	0.12	10788	0.15
1028003	1028003	7248	0.10	8250	0.12	8821	0.13	7045	0.10
1028006	1028006	2152	0.03	2333	0.03	1624	0.02	1016	0.01
1030601	1030601	8279	0.12	9215	0.13	8932	0.13	8560	0.12
1030603	1030603	396	0.01	607	0.01	291	0.00	596	0.01
1030606	1030606	1119	0.02	852	0.01	991	0.01	731	0.01
1031001	1031001	3462	0.05	3296	0.05	3164	0.04	3612	0.05
1031003	1031003	1176	0.02	923	0.01	1658	0.02	1283	0.02
1031006	1031006	1587	0.02	1888	0.03	1134	0.02	986	0.01
1033001	1033001	13364	0.19	12804	0.18	12971	0.18	15373	0.22
1033003	1033003	10334	0.15	10270	0.15	9482	0.13	7268	0.10
1033006	1033006	1472	0.02	2484	0.04	2718	0.04	2781	0.04
1036401	1036401	1999	0.03	2825	0.04	2775	0.04	1865	0.03
1036403	1036403	1174	0.02	692	0.01	978	0.01	1613	0.02
1036406	1036406	1890	0.03	1002	0.01	1347	0.02	1726	0.02
1036601	1036601	5763	0.08	5327	0.08	5519	0.08	5017	0.07
1036603	1036603	3258	0.05	3534	0.05	3172	0.05	3051	0.04
1036606	1036606	6842	0.10	7893	0.11	7928	0.11	8480	0.12
1037801	1037801	5574	0.08	5087	0.07	5724	0.08	4696	0.07
1037803	1037803	5682	0.08	4815	0.07	2754	0.04	3591	0.05
1037806	1037806	2543	0.04	3352	0.05	4294	0.06	4296	0.06
1038501	1038501	7787	0.11	7998	0.11	7216	0.10	9098	0.13
1038503	1038503	4623	0.07	5218	0.07	6281	0.09	4396	0.06
1038506	1038506	4368	0.06	3612	0.05	3038	0.04	2945	0.04
1038701	1038701	10509	0.15	9562	0.14	4553	0.06	5507	0.08
1038703	1038703	4961	0.07	5573	0.08	4996	0.07	5058	0.07
1038706	1038706	2821	0.04	2498	0.04	2630	0.04	1165	0.02
1040501	1040501	3137	0.04	2629	0.04	3448	0.05	2198	0.03
1040503	1040503	4376	0.06	4212	0.06	4207	0.06	4875	0.07
1040506	1040506	1652	0.02	2290	0.03	1488	0.02	2028	0.03
1040701	1040701	4067	0.06	4554	0.06	6017	0.09	4331	0.06
1040703	1040703	4319	0.06	3020	0.04	2145	0.03	3569	0.05
1040706	1040706	2247	0.03	2436	0.03	3013	0.04	2458	0.03
1050801	1050801	13526	0.19	13717	0.19	14877	0.21	17850	0.25
1050803	1050803	1677	0.02	1892	0.03	986	0.01	779	0.01
1060601	1060601	21755	0.31	20955	0.30	22532	0.32	17636	0.25
1060603	1060603	10436	0.15	6841	0.10	5633	0.08	10497	0.15
1060606	1060606	1796	0.03	3948	0.06	3109	0.04	1692	0.02
1060701	1060701	18238	0.26	19118	0.27	19983	0.28	19175	0.27
1060703	1060703	8935	0.13	6588	0.09	6290	0.09	6627	0.09
1060706	1060706	1685	0.02	3395	0.05	3513	0.05	3682	0.05
1060901	1060901	16455	0.23	16821	0.24	17215	0.24	13858	0.20
1060903	1060903	8610	0.12	8880	0.13	7143	0.10	12232	0.17
1060906	1060906	1485	0.02	1324	0.02	2850	0.04	1640	0.02
1061201	1061201	23611	0.33	22090	0.31	21094	0.30	17937	0.25
1061203	1061203	3007	0.04	2865	0.04	1935	0.03	4068	0.06
1062001	1062001	3761	0.05	3236	0.05	4968	0.07	3602	0.05
1062003	1062003	1909	0.03	3389	0.05	1257	0.02	1719	0.02
1062006	1062006	2877	0.04	1786	0.03	2022	0.03	2102	0.03
1062101	1062101	14840	0.21	13964	0.20	14900	0.21	12449	0.18
1062103	1062103	4628	0.07	4817	0.07	2741	0.04	5391	0.08
1062201	1062201	18908	0.27	16885	0.24	14485	0.21	17344	0.25
1062203	1062203	4424	0.06	4568	0.06	6475	0.09	3341	0.05
1063301	1063301	9781	0.14	10396	0.15	10775	0.15	10444	0.15

1063303	1063303	5524	0.08	4644	0.07	5089	0.07	4519	0.06
1063306	1063306	1959	0.03	1989	0.03	1077	0.02	1924	0.03
1080401	1080401	7953	0.11	8573	0.12	9549	0.14	9732	0.14
1080403	1080403	4471	0.06	3794	0.05	3184	0.05	3198	0.05
1080501	1080501	5737	0.08	6050	0.09	6133	0.09	5753	0.08
1080503	1080503	3301	0.05	2888	0.04	2851	0.04	3182	0.04
1080601	1080601	8666	0.12	9958	0.14	10317	0.15	9701	0.14
1080603	1080603	5898	0.08	4259	0.06	3935	0.06	4571	0.06
1621503	1621503	9634	0.14	9214	0.13	11145	0.16	10271	0.15
1622301	1622301	13786	0.19	.	.	.	.	.	.
1622303	1622303	7499	0.11	.	.	.	.	.	.
1622306	1622306	4886	0.07	.	.	.	.	.	.
1713901	1713901	7281	0.10	5950	0.08	8921	0.13	9726	0.14
1713903	1713903	3553	0.05	4310	0.06	2389	0.03	1437	0.02
1713906	1713906	1583	0.02	2427	0.03	1600	0.02	1719	0.02
1900101	1900101	127629	1.80	136163	1.93	139110	1.98	121468	1.72
1900103	1900103	11861	0.17	17122	0.24	22732	0.32	8734	0.12
1900106	1900106	11561	0.16	16435	0.23	14763	0.21	11958	0.17
1900201	1900201	78764	1.11	78974	1.12	73696	1.05	65360	0.92
1900203	1900203	6352	0.09	5792	0.08	5161	0.07	6821	0.10
1900206	1900206	7060	0.10	6361	0.09	7059	0.10	6594	0.09
1900301	1900301	104837	1.48	112267	1.59	106238	1.51	101680	1.44
1900303	1900303	23066	0.33	17120	0.24	14539	0.21	13928	0.20
1900306	1900306	15359	0.22	12392	0.18	16927	0.24	15955	0.23
1900401	1900401	66229	0.94	63957	0.91	58782	0.84	79975	1.13
1900403	1900403	13202	0.19	15741	0.22	12296	0.17	15616	0.22
1900406	1900406	1387	0.02	2072	0.03	2848	0.04	1363	0.02
2900102	2900102	69048	0.98	66121	0.94	69726	0.99	75745	1.07
2900105	2900105	151508	2.14	162298	2.30	169547	2.41	169599	2.40
2900202	2900202	51903	0.73	74040	1.05	76949	1.09	62390	0.88
2900205	2900205	242528	3.43	229495	3.25	237834	3.38	261916	3.70
2900302	2900302	67602	0.96	65540	0.93	61835	0.88	62964	0.89
2900305	2900305	107619	1.52	114060	1.61	127382	1.81	130974	1.85
2900402	2900402	6125	0.09	6260	0.09	6383	0.09	6649	0.09
3900104	3900104	79474	1.12	84927	1.20	79952	1.14	78098	1.10
3900107	3900107	532372	7.52	522942	7.40	520292	7.39	516692	7.30
3900204	3900204	55318	0.78	46743	0.66	46945	0.67	42987	0.61
3900207	3900207	449219	6.35	447200	6.33	437346	6.21	446198	6.31
3900304	3900304	55599	0.79	51872	0.73	41760	0.59	47227	0.67
3900307	3900307	389881	5.51	390255	5.52	385427	5.48	383327	5.42
3900404	3900404	15400	0.22	16698	0.24	15308	0.22	12879	0.18
3900407	3900407	62252	0.88	62716	0.89	63838	0.91	66599	0.94
4900199	4900199	45472	0.64	45250	0.64	43730	0.62	44015	0.62
4900299	4900299	45692	0.65	43808	0.62	45283	0.64	42770	0.60
4900399	4900399	53190	0.75	51873	0.73	52620	0.75	52769	0.75
5900199	5900199	482171	6.81	479193	6.78	492190	6.99	492601	6.96
5900299	5900299	647374	9.15	645079	9.13	645234	9.17	661729	9.35
5900399	5900399	500139	7.07	504158	7.13	501288	7.12	504056	7.12

CACSMPL -
Catchment area

		Unweighted							
		Q1		Q2		Q3		Q4	
Value	Formatted Value	Count	Percent	Count	Percent	Count	Percent	Count	Percent
1	Redstone Ars/Ft McClellan	168	1.26	167	1.23	146	1.24	129	1.18
3	Ft. Rucker	69	0.52	74	0.54	54	0.46	63	0.58
4	Maxwell AFB	78	0.59	88	0.65	78	0.66	61	0.56
5	Ft Wainwright	63	0.47	52	0.38	47	0.40	44	0.40
6	Elmendorf AFB/Ft Wainwright	65	0.49	75	0.55	72	0.61	60	0.55
8	Ft. Huachuca	53	0.40	56	0.41	56	0.48	32	0.29
9	Luke AFB	59	0.44	70	0.52	67	0.57	56	0.51
10	Davis-Monthan AFB	64	0.48	75	0.55	64	0.55	60	0.55
14	Travis AFB	173	1.30	147	1.08	143	1.22	110	1.00
19	Edwards AFB	203	1.52	210	1.55	171	1.46	151	1.38
24	NH Camp Pendleton/Ft Irwin	96	0.72	100	0.74	90	0.77	72	0.66
26	Port Hueneme	57	0.43	82	0.60	64	0.55	47	0.43
28	NH LeMoore	60	0.45	82	0.60	69	0.59	55	0.50
29	NMC San Diego	120	0.90	130	0.96	120	1.02	113	1.03
30	NH 29-Palms	47	0.35	46	0.34	31	0.26	29	0.26
32	Evans ACH-Ft. Carson	82	0.62	64	0.47	52	0.44	49	0.45
33	USAF Acad. Hospital	92	0.69	112	0.82	85	0.72	86	0.79
37	Walter Reed AMC	124	0.93	144	1.06	111	0.95	91	0.83
38	NH Pensacola	99	0.74	131	0.96	88	0.75	81	0.74
39	NH Jacksonville/Key West	145	1.09	123	0.91	121	1.03	114	1.04
42	Eglin AFB	101	0.76	105	0.77	75	0.64	67	0.61
43	Tyndall AFB	134	1.01	146	1.07	122	1.04	109	0.99
45	MacDill AFB	78	0.59	82	0.60	65	0.55	69	0.63
46	Patrick AFB	68	0.51	76	0.56	58	0.49	60	0.55
47	Ft. Gordon	87	0.65	83	0.61	85	0.72	78	0.71
48	Ft. Benning	66	0.50	61	0.45	43	0.37	52	0.47
49	Ft. Stewart	70	0.53	67	0.49	42	0.36	50	0.46
51	Robins AFB	69	0.52	74	0.54	43	0.37	53	0.48
52	Tripler AMC	84	0.63	88	0.65	80	0.68	69	0.63
53	Mountain Home AFB	72	0.54	73	0.54	63	0.54	57	0.52
55	Scott AFB	97	0.73	93	0.68	68	0.58	64	0.58
56	NH Great Lakes	63	0.47	75	0.55	76	0.65	40	0.37
57	Ft. Riley	56	0.42	68	0.50	45	0.38	42	0.38
58	Ft. Leavenworth	148	1.11	135	0.99	137	1.17	121	1.10
60	Ft. Campbell	65	0.49	72	0.53	61	0.52	50	0.46
61	Ft. Knox	83	0.62	82	0.60	61	0.52	58	0.53
62	Barksdale AFB	56	0.42	67	0.49	56	0.48	64	0.58
64	Ft. Polk	68	0.51	53	0.39	54	0.46	52	0.47
66	Andrews AFB	156	1.17	158	1.16	129	1.10	133	1.21
67	NNMC Bethesda	129	0.97	140	1.03	100	0.85	112	1.02
68	NH Patuxent River	85	0.64	76	0.56	63	0.54	68	0.62
69	Ft. Meade	138	1.04	171	1.26	138	1.18	122	1.11
73	Keesler AFB	71	0.53	84	0.62	67	0.57	73	0.67
75	Ft. Leonard Wood	61	0.46	71	0.52	49	0.42	45	0.41
78	Offutt AFB	98	0.74	98	0.72	94	0.80	81	0.74
79	Nellis AFB	82	0.62	87	0.64	83	0.71	89	0.81
83	Kirtland AFB	67	0.50	89	0.65	64	0.55	76	0.69
86	West Point	99	0.74	110	0.81	77	0.66	60	0.55
89	Ft. Bragg	117	0.88	121	0.89	99	0.84	94	0.86
91	NH Camp Lejeune	59	0.44	56	0.41	64	0.55	49	0.45
92	NH Cherry Point	82	0.62	65	0.48	62	0.53	56	0.51
95	Wright Patterson AFB	106	0.80	100	0.74	95	0.81	80	0.73
96	Tinker AFB	138	1.04	148	1.09	119	1.01	118	1.08
98	Ft. Sill	89	0.67	88	0.65	61	0.52	63	0.58
101	Shaw AFB	67	0.50	67	0.49	59	0.50	43	0.39
103	NH Charleston	116	0.87	105	0.77	95	0.81	91	0.83
104	NH Beaufort	47	0.35	52	0.38	38	0.32	35	0.32
105	Ft. Jackson	69	0.52	78	0.57	80	0.68	67	0.61
108	Ft. Bliss	89	0.67	73	0.54	69	0.59	57	0.52
109	Brooke AMC-Ft. Sam Houston	107	0.80	99	0.73	104	0.89	101	0.92
110	Ft. Hood	86	0.65	84	0.62	75	0.64	56	0.51
112	Dyess AFB	126	0.95	116	0.85	118	1.01	105	0.96

113	Laughlin AFB/Sheppard AFB	79	0.59	69	0.51	64	0.55	66	0.60
117	Lackland AFB	104	0.78	94	0.69	91	0.78	95	0.87
118	NH Corpus Christi	63	0.47	66	0.49	66	0.56	73	0.67
119	Hill AFB	131	0.98	160	1.18	126	1.07	108	0.99
120	Langley AFB	105	0.79	126	0.93	118	1.01	103	0.94
121	Ft. Eustis	97	0.73	70	0.52	60	0.51	45	0.41
122	Ft. Lee	70	0.53	53	0.39	40	0.34	52	0.47
123	Ft. Belvoir	136	1.02	154	1.13	110	0.94	105	0.96
124	NMC Portsmouth	167	1.25	167	1.23	127	1.08	146	1.33
125	Madigan AMC-Ft. Lewis	147	1.10	131	0.96	134	1.14	119	1.09
126	NH Bremerton	89	0.67	98	0.72	75	0.64	72	0.66
127	NH Oak Harbor	56	0.42	72	0.53	59	0.50	54	0.49
128	Fairchild AFB	55	0.41	79	0.58	66	0.56	65	0.59
129	F.E. Warren AFB	167	1.25	157	1.16	136	1.16	113	1.03
131	Ft. Irwin	54	0.41	52	0.38	33	0.28	39	0.36
231	NBHC Nas North Island	75	0.56	88	0.65	62	0.53	55	0.50
252	Peterson AFB	83	0.62	76	0.56	62	0.53	61	0.56
280	Pearl Harbor	73	0.55	74	0.54	58	0.49	55	0.50
321	NACC Portsmouth New Hamp.	74	0.56	74	0.54	71	0.60	74	0.68
330	Ft. Drum	38	0.29	36	0.26	37	0.32	32	0.29
366	Randolph AFB	79	0.59	92	0.68	77	0.66	58	0.53
378	Ft. Ritchie	82	0.62	75	0.55	56	0.48	52	0.47
385	NMCL Quantico	76	0.57	87	0.64	61	0.52	53	0.48
387	Virginia Beach	57	0.43	69	0.51	49	0.42	43	0.39
405	NBHC Mayport	71	0.53	58	0.43	56	0.48	51	0.47
407	NBHC Ntc San Diego	53	0.40	70	0.52	65	0.55	56	0.51
508	Norfolk	95	0.71	96	0.71	76	0.65	65	0.59
606	Landstuhl AMC/other German	67	0.50	65	0.48	61	0.52	41	0.37
607	Landstuhl	70	0.53	74	0.54	64	0.55	56	0.51
609	Wuerzburg	80	0.60	71	0.52	67	0.57	41	0.37
612	Seoul	53	0.40	82	0.60	43	0.37	46	0.42
615	NH Guantanamo Bay	11	0.08	20	0.15	8	0.07	1	0.01
617	Naples	64	0.48	71	0.52	54	0.46	45	0.41
620	Agana	91	0.68	91	0.67	68	0.58	82	0.75
621	Okinawa	63	0.47	85	0.63	79	0.67	38	0.35
622	NH Yokosuka/other Asian	76	0.57	98	0.72	60	0.51	59	0.54
633	RAF Lakenheath/other Europe	65	0.49	72	0.53	68	0.58	56	0.51
640	Yokota AB	67	0.50	88	0.65	71	0.60	70	0.64
804	Kadena AFB	54	0.41	71	0.52	55	0.47	48	0.44
806	Spangdahlem/Ramstein AFB	140	1.05	153	1.13	131	1.12	107	0.98
6215	Tricare Outpat-Chula Vista	94	0.71	100	0.74	94	0.80	88	0.80
6223	Naval Health Care New England	69	0.52	50	0.37	34	0.29	81	0.74
9901	Out of catchment-north	1078	8.09	995	7.32	938	7.99	899	8.21
9902	Out of catchment-south	1158	8.69	1084	7.98	984	8.38	974	8.89
9903	Out of catchment-west	1012	7.59	1032	7.59	945	8.05	904	8.25
9904	Out of catchment-overseas	972	7.29	980	7.21	915	7.79	877	8.01

		Weighted							
		Q1		Q2		Q3		Q4	
Value	Formatted Value	Count	Percent	Count	Percent	Count	Percent	Count	Percent
1	Redstone Ars/Ft McClellan	15518	0.22	12756	0.18	11466	0.16	11444	0.16
3	Ft. Rucker	11418	0.16	11451	0.16	11571	0.16	13090	0.18
4	Maxwell AFB	12026	0.17	12295	0.17	12192	0.17	12285	0.17
5	Ft Wainwright	33706	0.48	27295	0.39	26730	0.38	32146	0.45
6	Elmendorf AFB/Ft Wainwright	31552	0.45	27477	0.39	28808	0.41	29778	0.42
8	Ft. Huachuca	11547	0.16	11581	0.16	11385	0.16	11632	0.16
9	Luke AFB	20918	0.30	20437	0.29	20808	0.30	19904	0.28
10	Davis-Monthan AFB	20536	0.29	19017	0.27	18827	0.27	20444	0.29
14	Travis AFB	99830	1.41	79912	1.13	89056	1.27	70232	0.99
19	Edwards AFB	19012	0.27	18806	0.27	18464	0.26	19567	0.28
24	NH Camp Pendleton/Ft Irwin	108070	1.53	103007	1.46	107478	1.53	108335	1.53
26	Port Hueneme	6528	0.09	6521	0.09	6474	0.09	6421	0.09
28	NH LeMoore	22909	0.32	21208	0.30	25213	0.36	23726	0.34
29	NMC San Diego	151389	2.14	153617	2.17	127193	1.81	143794	2.03
30	NH 29-Palms	28018	0.40	20083	0.28	19791	0.28	21867	0.31
32	Evans ACH-Ft. Carson	58852	0.83	54422	0.77	46532	0.66	47585	0.67
33	USAF Acad. Hospital	46949	0.66	46817	0.66	39240	0.56	42791	0.60
37	Walter Reed AMC	59677	0.84	57874	0.82	47818	0.68	52506	0.74
38	NH Pensacola	71974	1.02	85088	1.20	71019	1.01	70088	0.99

39	NH Jacksonville/Key West	112937	1.60	103494	1.46	125535	1.78	110072	1.56
42	Eglin AFB	55810	0.79	60206	0.85	51300	0.73	39994	0.57
43	Tyndall AFB	23484	0.33	23700	0.34	23826	0.34	23598	0.33
45	MacDill AFB	26843	0.38	24185	0.34	21765	0.31	24092	0.34
46	Patrick AFB	12573	0.18	13051	0.18	11252	0.16	13300	0.19
47	Ft. Gordon	49076	0.69	47237	0.67	63914	0.91	61086	0.86
48	Ft. Benning	56886	0.80	59058	0.84	50870	0.72	50293	0.71
49	Ft. Stewart	59559	0.84	51229	0.72	52355	0.74	60097	0.85
51	Robins AFB	14544	0.21	14597	0.21	14760	0.21	14485	0.20
52	Tripler AMC	85733	1.21	78752	1.11	81261	1.15	75688	1.07
53	Mountain Home AFB	10183	0.14	10078	0.14	13338	0.19	9229	0.13
55	Scott AFB	50281	0.71	37184	0.53	21066	0.30	22013	0.31
56	NH Great Lakes	47102	0.67	49629	0.70	12863	0.18	12731	0.18
57	Ft. Riley	27184	0.38	30049	0.43	25901	0.37	28716	0.41
58	Ft. Leavenworth	19633	0.28	19955	0.28	19885	0.28	19925	0.28
60	Ft. Campbell	64762	0.91	73721	1.04	70289	1.00	61542	0.87
61	Ft. Knox	41117	0.58	60568	0.86	45210	0.64	56088	0.79
62	Barksdale AFB	12024	0.17	12998	0.18	12876	0.18	12862	0.18
64	Ft. Polk	19259	0.27	18808	0.27	24228	0.34	21432	0.30
66	Andrews AFB	72681	1.03	77398	1.10	78305	1.11	76741	1.08
67	NNMC Bethesda	63790	0.90	87732	1.24	76410	1.09	86629	1.22
68	NH Patuxent River	7968	0.11	9770	0.14	7757	0.11	7798	0.11
69	Ft. Meade	43011	0.61	46705	0.66	42801	0.61	41730	0.59
73	Keesler AFB	32392	0.46	32994	0.47	34081	0.48	31622	0.45
75	Ft. Leonard Wood	21065	0.30	26343	0.37	26517	0.38	27024	0.38
78	Offutt AFB	32317	0.46	23746	0.34	31069	0.44	29559	0.42
79	Nellis AFB	53287	0.75	51039	0.72	54149	0.77	67284	0.95
83	Kirtland AFB	17021	0.24	21878	0.31	14532	0.21	18433	0.26
86	West Point	40138	0.57	32294	0.46	25241	0.36	27698	0.39
89	Ft. Bragg	119173	1.68	124413	1.76	128691	1.83	129677	1.83
91	NH Camp Lejeune	75846	1.07	65456	0.93	87073	1.24	67644	0.96
92	NH Cherry Point	28197	0.40	29818	0.42	31048	0.44	22442	0.32
95	Wright Patterson AFB	47551	0.67	42256	0.60	52767	0.75	45050	0.64
96	Tinker AFB	31415	0.44	30622	0.43	29751	0.42	29220	0.41
98	Ft. Sill	37897	0.54	46861	0.66	35004	0.50	40590	0.57
101	Shaw AFB	11221	0.16	11008	0.16	10911	0.15	10938	0.15
103	NH Charleston	66205	0.94	48109	0.68	39449	0.56	47879	0.68
104	NH Beaufort	17253	0.24	19730	0.28	21721	0.31	27613	0.39
105	Ft. Jackson	35284	0.50	49022	0.69	53786	0.76	55727	0.79
108	Ft. Bliss	49608	0.70	52684	0.75	51152	0.73	52344	0.74
109	Brooke AMC-Ft. Sam Houston	79139	1.12	57323	0.81	77261	1.10	72245	1.02
110	Ft. Hood	119125	1.68	116020	1.64	141967	2.02	121752	1.72
112	Dyess AFB	14481	0.20	13654	0.19	15169	0.22	14863	0.21
113	Laughlin AFB/Sheppard AFB	10698	0.15	11631	0.16	11080	0.16	9612	0.14
117	Lackland AFB	79503	1.12	73197	1.04	75220	1.07	80617	1.14
118	NH Corpus Christi	13848	0.20	13542	0.19	13265	0.19	13455	0.19
119	Hill AFB	21697	0.31	21823	0.31	21769	0.31	21779	0.31
120	Langley AFB	49601	0.70	61914	0.88	60230	0.86	73036	1.03
121	Ft. Eustis	39875	0.56	17990	0.25	18710	0.27	18630	0.26
122	Ft. Lee	13294	0.19	12348	0.17	12331	0.18	13195	0.19
123	Ft. Belvoir	100896	1.43	110686	1.57	100986	1.43	105004	1.48
124	NMC Portsmouth	175038	2.47	183816	2.60	154210	2.19	190512	2.69
125	Madigan AMC-Ft. Lewis	125099	1.77	125612	1.78	131593	1.87	130343	1.84
126	NH Bremerton	36783	0.52	43652	0.62	43493	0.62	51713	0.73
127	NH Oak Harbor	20735	0.29	22208	0.31	19272	0.27	15725	0.22
128	Fairchild AFB	9245	0.13	11944	0.17	8854	0.13	10888	0.15
129	F.E. Warren AFB	33437	0.47	27880	0.39	32491	0.46	27857	0.39
131	Ft. Irwin	11992	0.17	8644	0.12	10707	0.15	14235	0.20
231	NBHC Nas North Island	8500	0.12	9426	0.13	8459	0.12	7551	0.11
252	Peterson AFB	16966	0.24	17075	0.24	16803	0.24	16787	0.24
280	Pearl Harbor	19371	0.27	19091	0.27	18836	0.27	18849	0.27
321	NACC Portsmouth New Hamp.	7180	0.10	9248	0.13	6946	0.10	9761	0.14
330	Ft. Drum	25170	0.36	25558	0.36	25171	0.36	25422	0.36
366	Randolph AFB	15864	0.22	17352	0.25	16619	0.24	17906	0.25
378	Ft. Ritchie	13799	0.19	13254	0.19	12773	0.18	12582	0.18
385	NMCL Quantico	16778	0.24	16828	0.24	16535	0.23	16439	0.23
387	Virginia Beach	18290	0.26	17633	0.25	12178	0.17	11731	0.17
405	NBHC Mayport	9165	0.13	9131	0.13	9143	0.13	9101	0.13
407	NBHC Ntc San Diego	10634	0.15	11307	0.16	14251	0.20	11128	0.16
508	Norfolk	15203	0.21	15609	0.22	15864	0.23	18628	0.26
606	Landstuhl AMC/other German	36510	0.52	34016	0.48	34172	0.49	31232	0.44
607	Landstuhl	32022	0.45	31721	0.45	34609	0.49	32723	0.46

609	Wuerzburg	34015	0.48	32741	0.46	33598	0.48	32420	0.46
612	Seoul	28246	0.40	28254	0.40	26791	0.38	23292	0.33
615	NH Guantanamo Bay	2768	0.04	3787	0.05	3091	0.04	21	0.00
617	Naples	25885	0.37	21113	0.30	17177	0.24	17769	0.25
620	Agana	14108	0.20	15620	0.22	15372	0.22	15056	0.21
621	Okinawa	21483	0.30	19892	0.28	20476	0.29	18687	0.26
622	NH Yokosuka/other Asian	25951	0.37	23153	0.33	22570	0.32	21541	0.30
633	RAF Lakenheath/other Europe	18406	0.26	18123	0.26	18572	0.26	17318	0.24
640	Yokota AB	25525	0.36	30665	0.43	31109	0.44	33617	0.48
804	Kadena AFB	12424	0.18	13320	0.19	12733	0.18	12930	0.18
806	Spangdahlem/Ramstein AFB	24395	0.34	24083	0.34	23870	0.34	23321	0.33
6215	Tricare Outpat-Chula Vista	9634	0.14	9214	0.13	11145	0.16	10271	0.15
6223	Naval Health Care New England	29882	0.42	31111	0.44	24553	0.35	24002	0.34
9901	Out of catchment-north	982123	13.88	947018	13.40	1059488	15.05	1015650	14.35
9902	Out of catchment-south	1119209	15.81	1145227	16.21	1102463	15.66	1135620	16.05
9903	Out of catchment-west	838151	11.84	870844	12.32	874627	12.42	854244	12.07
9904	Out of catchment-overseas	142889	2.02	142915	2.02	135909	1.93	176540	2.49

ENBGSMPL -
Enrollment by beneficiary category

		Unweighted							
		Q1		Q2		Q3		Q4	
Value	Formatted Value	Count	Percent	Count	Percent	Count	Percent	Count	Percent
1	Active duty	4315	32.38	4620	34.00	3728	31.76	3316	30.27
2	Active duty fam,Prime,civ PCM	324	2.43	323	2.38	273	2.33	247	2.25
3	Active duty fam,Prime,mil PCM	1687	12.66	1716	12.63	1423	12.12	1361	12.42
4	Active duty fam,non-enrollee	779	5.85	794	5.84	642	5.47	634	5.79
5	Retired,<65,civ PCM	1245	9.34	1202	8.85	1147	9.77	1033	9.43
6	Retired,<65,mil PCM	2112	15.85	2134	15.70	1953	16.64	1831	16.71
7	Retired,<65,non-enrollee	1412	10.60	1444	10.63	1282	10.92	1238	11.30
8	Retired,65+,civ PCM	16	0.12	13	0.10	14	0.12	24	0.22
9	Retired,65+,mil PCM	230	1.73	223	1.64	208	1.77	197	1.80
10	Retired,65+,non-enrollee	808	6.06	770	5.67	743	6.33	734	6.70
11	TRICARE Reserve Select	398	2.99	350	2.58	326	2.78	340	3.10

		Weighted							
		Q1		Q2		Q3		Q4	
Value	Formatted Value	Count	Percent	Count	Percent	Count	Percent	Count	Percent
1	Active duty	1707822	24.13	1693452	23.97	1687961	23.98	1613795	22.81
2	Active duty fam,Prime,civ PCM	189552	2.68	206662	2.92	208998	2.97	201695	2.85
3	Active duty fam,Prime,mil PCM	587741	8.30	599233	8.48	560727	7.97	609339	8.61
4	Active duty fam,non-enrollee	209906	2.97	202562	2.87	183966	2.61	181190	2.56
5	Retired,<65,civ PCM	506782	7.16	511152	7.23	540659	7.68	568543	8.03
6	Retired,<65,mil PCM	655581	9.26	643990	9.11	650398	9.24	671186	9.49
7	Retired,<65,non-enrollee	1433723	20.26	1423113	20.14	1406902	19.99	1412817	19.97
8	Retired,65+,civ PCM	28985	0.41	26316	0.37	30632	0.44	49768	0.70
9	Retired,65+,mil PCM	144354	2.04	145122	2.05	141632	2.01	139554	1.97
10	Retired,65+,non-enrollee	1596586	22.56	1595600	22.58	1608079	22.84	1608618	22.73
11	TRICARE Reserve Select	16739	0.24	19056	0.27	19333	0.27	19612	0.28

MPCSMPL -
Military personnel category

		Unweighted							
		Q1		Q2		Q3		Q4	
Value	Formatted Value	Count	Percent	Count	Percent	Count	Percent	Count	Percent
1	Enlisted/Unknown	9196	69.01	9399	69.17	7984	68.01	7422	67.75
2	Officer	3712	27.86	3826	28.16	3441	29.31	3180	29.03
3	Warrant officer	418	3.14	364	2.68	314	2.67	353	3.22

		Weighted							
		Q1		Q2		Q3		Q4	
Value	Formatted Value	Count	Percent	Count	Percent	Count	Percent	Count	Percent
1	Enlisted/Unknown	5363193	75.78	5338405	75.55	5270411	74.87	5319368	75.17
2	Officer	1499848	21.19	1541871	21.82	1585430	22.52	1527974	21.59
3	Warrant officer	214730	3.03	185982	2.63	183445	2.61	228776	3.23

NHFF -
Stratum sample size

		Unweighted							
		Q1		Q2		Q3		Q4	
Value	Formatted Value	Count	Percent	Count	Percent	Count	Percent	Count	Percent
20 -- 1274	0--9999	13326	100.00	13589	100.00	11739	100.00	10955	100.00

		Weighted							
		Q1		Q2		Q3		Q4	
Value	Formatted Value	Count	Percent	Count	Percent	Count	Percent	Count	Percent
20 -- 1274	0--9999	7077771	100.00	7066258	100.00	7039287	100.00	7076118	100.00

SERVAREA -
Service area

		Unweighted							
		Q1		Q2		Q3		Q4	
Value	Formatted Value	Count	Percent	Count	Percent	Count	Percent	Count	Percent
	Missing	12844	96.38	13110	96.48	11349	96.68	10543	96.24
1	Serv area1 (Pendleton/San Diego)	68	0.51	77	0.57	60	0.51	61	0.56
2	Serv area2 (Carson/USAF)	29	0.22	29	0.21	18	0.15	22	0.20
3	Serv area3 (DC/Andrews/Bethesda/Belvoir)	86	0.65	103	0.76	72	0.61	79	0.72
4	Serv area4 (Pensacola/Eglin)	40	0.30	42	0.31	31	0.26	31	0.28
5	Serv area5 (Stewart/Charleston/Beaufort)	39	0.29	19	0.14	31	0.26	40	0.37
6	Serv area6 (Lejeune/Cherry Point)	18	0.14	6	0.04	17	0.14	7	0.06
7	Serv area7 (Sill/Sheppard)	2	0.02	4	0.03	3	0.03	.	.
8	Serv area8 (Shaw/Jackson)	6	0.05	18	0.13	16	0.14	20	0.18
9	Serv area9 (Sam Houston/Lackland)	36	0.27	24	0.18	32	0.27	35	0.32
10	Serv area10 (Langley/Eustis/Portsmouth)	105	0.79	105	0.77	76	0.65	86	0.79
11	Serv area11 (Lewis/Bremerton/Oak Harbor)	53	0.40	52	0.38	34	0.29	31	0.28

		Weighted							
		Q1		Q2		Q3		Q4	
Value	Formatted Value	Count	Percent	Count	Percent	Count	Percent	Count	Percent
	Missing	6514903	92.05	6505332	92.06	6558562	93.17	6529146	92.27
1	Serv area1 (Pendleton/San Diego)	82673	1.17	82676	1.17	69567	0.99	76348	1.08
2	Serv area2 (Carson/USAF)	35041	0.50	36523	0.52	22647	0.32	26074	0.37
3	Serv area3 (DC/Andrews/Bethesda/Belvoir)	93181	1.32	123486	1.75	102688	1.46	110474	1.56
4	Serv area4 (Pensacola/Eglin)	49602	0.70	59996	0.85	40497	0.58	36950	0.52
5	Serv area5 (Stewart/Charleston/Beaufort)	54112	0.76	21868	0.31	27027	0.38	49621	0.70
6	Serv area6 (Lejeune/Cherry Point)	19870	0.28	9742	0.14	25341	0.36	7603	0.11
7	Serv area7 (Sill/Sheppard)	1236	0.02	6842	0.10	3970	0.06	.	.
8	Serv area8 (Shaw/Jackson)	12615	0.18	21462	0.30	24742	0.35	29200	0.41
9	Serv area9 (Sam Houston/Lackland)	53608	0.76	32299	0.46	48929	0.70	57579	0.81
10	Serv area10 (Langley/Eustis/Portsmouth)	115321	1.63	108669	1.54	78430	1.11	112902	1.60
11	Serv area11 (Lewis/Bremerton/Oak Harbor)	45609	0.64	57362	0.81	36888	0.52	40220	0.57

DCATCH - Catchment Area

		Unweighted							
		Q1		Q2		Q3		Q4	
Value	Formatted Value	Count	Percent	Count	Percent	Count	Percent	Count	Percent
5	5	43	0.32	38	0.28	37	0.32	26	0.24
6	6	73	0.55	85	0.63	75	0.64	64	0.58
14	14	116	0.87	111	0.82	99	0.84	76	0.69
24	24	101	0.76	109	0.80	95	0.81	82	0.75
28	28	55	0.41	64	0.47	57	0.49	41	0.37
29	29	354	2.66	406	2.99	356	3.03	322	2.94
30	30	41	0.31	41	0.30	23	0.20	23	0.21
32	32	98	0.74	86	0.63	64	0.55	57	0.52
33	33	153	1.15	167	1.23	136	1.16	129	1.18
37	37	123	0.92	122	0.90	96	0.82	104	0.95
38	38	73	0.55	89	0.65	70	0.60	68	0.62
39	39	183	1.37	149	1.10	153	1.30	135	1.23
42	42	157	1.18	171	1.26	130	1.11	116	1.06
47	47	64	0.48	58	0.43	57	0.49	50	0.46
48	48	63	0.47	60	0.44	46	0.39	56	0.51
49	49	68	0.51	63	0.46	41	0.35	45	0.41
52	52	181	1.36	184	1.35	144	1.23	133	1.21
53	53	65	0.49	63	0.46	58	0.49	56	0.51
55	55	93	0.70	87	0.64	.	.	.	.
56	56	61	0.46	80	0.59	.	.	.	.
57	57	52	0.39	62	0.46	47	0.40	38	0.35
60	60	66	0.50	70	0.52	60	0.51	51	0.47
61	61	61	0.46	67	0.49	51	0.43	44	0.40
64	64	57	0.43	46	0.34	46	0.39	49	0.45
66	66	156	1.17	134	0.99	116	0.99	115	1.05
67	67	161	1.21	206	1.52	163	1.39	158	1.44
73	73	70	0.53	92	0.68	71	0.60	75	0.68
75	75	57	0.43	62	0.46	51	0.43	45	0.41
79	79	78	0.59	88	0.65	79	0.67	83	0.76
86	86	80	0.60	92	0.68	65	0.55	50	0.46
89	89	117	0.88	120	0.88	93	0.79	91	0.83
91	91	69	0.52	62	0.46	67	0.57	51	0.47
92	92	79	0.59	59	0.43	59	0.50	52	0.47
95	95	97	0.73	92	0.68	91	0.78	71	0.65
98	98	65	0.49	63	0.46	46	0.39	35	0.32
103	103	104	0.78	98	0.72	89	0.76	87	0.79
104	104	47	0.35	52	0.38	38	0.32	37	0.34
105	105	119	0.89	139	1.02	132	1.12	105	0.96
108	108	68	0.51	49	0.36	56	0.48	43	0.39
109	109	175	1.31	179	1.32	173	1.47	157	1.43
110	110	87	0.65	90	0.66	81	0.69	54	0.49
117	117	108	0.81	92	0.68	86	0.73	79	0.72
120	120	94	0.71	177	1.30	152	1.29	127	1.16
121	121	88	0.66	.	.	.	.	.	.
123	123	203	1.52	216	1.59	165	1.41	142	1.30
124	124	447	3.35	464	3.41	343	2.92	322	2.94
125	125	141	1.06	138	1.02	121	1.03	110	1.00
126	126	76	0.57	81	0.60	67	0.57	69	0.63
127	127	61	0.46	72	0.53	61	0.52	52	0.47
131	131	44	0.33	43	0.32	30	0.26	29	0.26
606	606	49	0.37	53	0.39	47	0.40	32	0.29
607	607	108	0.81	109	0.80	92	0.78	76	0.69
609	609	47	0.35	38	0.28	23	0.20	.	.
612	612	38	0.29	59	0.43	35	0.30	35	0.32
615	615	6	0.05	10	0.07	8	0.07	3	0.03
617	617	15	0.11	20	0.15	22	0.19	12	0.11
618	618	8	0.06	8	0.06	6	0.05	11	0.10
620	620	83	0.62	79	0.58	64	0.55	77	0.70
621	621	117	0.88	154	1.13	131	1.12	87	0.79
622	622	51	0.38	62	0.46	38	0.32	37	0.34
623	623	2	0.02	2	0.01	.	.	.	.
624	624	10	0.08	14	0.10	9	0.08	4	0.04

629	629	2	0.02	3	0.02	.	.	.	.
633	633	53	0.40	63	0.46	59	0.50	47	0.43
637	637	4	0.03	11	0.08	6	0.05	.	.
638	638	37	0.28	43	0.32	29	0.25	35	0.32
639	639	13	0.10	18	0.13	22	0.19	15	0.14
640	640	17	0.13	31	0.23	19	0.16	14	0.13
781	781	11	0.08	10	0.07	8	0.07	5	0.05
782	782	32	0.24	24	0.18	22	0.19	21	0.19
783	783	6	0.05	7	0.05	28	0.24	24	0.22
784	784	170	1.28	153	1.13	131	1.12	138	1.26
785	785	261	1.96	293	2.16	283	2.41	227	2.07
786	786	5	0.04	21	0.15	7	0.06	12	0.11
787	787	.	.	.	.	.	.	1	0.01
788	788	51	0.38	54	0.40	41	0.35	46	0.42
789	789	1	0.01	4	0.03	2	0.02	1	0.01
805	805	59	0.44	53	0.39	50	0.43	35	0.32
808	808	18	0.14	15	0.11	22	0.19	11	0.10
901	901	373	2.80	354	2.61	291	2.48	288	2.63
902	902	21	0.16	11	0.08	17	0.14	22	0.20
904	904	142	1.07	145	1.07	107	0.91	104	0.95
906	906	64	0.48	82	0.60	62	0.53	70	0.64
907	907	59	0.44	46	0.34	41	0.35	37	0.34
908	908	33	0.25	34	0.25	23	0.20	21	0.19
911	911	261	1.96	267	1.96	212	1.81	219	2.00
912	912	6	0.05	8	0.06	7	0.06	3	0.03
914	914	41	0.31	57	0.42	196	1.67	160	1.46
915	915	77	0.58	76	0.56	64	0.55	67	0.61
917	917	154	1.16	109	0.80	123	1.05	101	0.92
918	918	34	0.26	40	0.29	34	0.29	37	0.34
920	920	63	0.47	38	0.28	40	0.34	42	0.38
921	921	104	0.78	84	0.62	80	0.68	94	0.86
922	922	110	0.83	101	0.74	97	0.83	105	0.96
923	923	74	0.56	92	0.68	76	0.65	72	0.66
924	924	78	0.59	73	0.54	66	0.56	75	0.68
925	925	143	1.07	149	1.10	133	1.13	127	1.16
927	927	90	0.68	108	0.79	94	0.80	73	0.67
928	928	112	0.84	111	0.82	94	0.80	100	0.91
929	929	34	0.26	39	0.29	37	0.32	29	0.26
930	930	33	0.25	24	0.18	31	0.26	35	0.32
931	931	71	0.53	68	0.50	55	0.47	65	0.59
932	932	115	0.86	141	1.04	104	0.89	103	0.94
933	933	149	1.12	139	1.02	115	0.98	118	1.08
934	934	135	1.01	124	0.91	116	0.99	108	0.99
935	935	80	0.60	79	0.58	73	0.62	58	0.53
936	936	92	0.69	103	0.76	86	0.73	82	0.75
937	937	148	1.11	154	1.13	139	1.18	138	1.26
938	938	62	0.47	71	0.52	57	0.49	62	0.57
939	939	166	1.25	157	1.16	135	1.15	107	0.98
940	940	37	0.28	36	0.26	24	0.20	39	0.36
941	941	65	0.49	56	0.41	57	0.49	52	0.47
942	942	28	0.21	42	0.31	40	0.34	37	0.34
943	943	156	1.17	117	0.86	118	1.01	116	1.06
945	945	119	0.89	127	0.93	109	0.93	95	0.87
946	946	14	0.11	12	0.09	14	0.12	11	0.10
948	948	142	1.07	169	1.24	160	1.36	143	1.31
950	950	75	0.56	61	0.45	74	0.63	53	0.48
951	951	84	0.63	83	0.61	69	0.59	52	0.47
953	953	124	0.93	154	1.13	102	0.87	92	0.84
957	957	61	0.46	68	0.50	60	0.51	87	0.79
958	958	3	0.02	2	0.01	2	0.02	3	0.03
960	960	11	0.08	14	0.10	9	0.08	13	0.12
961	961	10	0.08	16	0.12	10	0.09	12	0.11
963	963	8	0.06	9	0.07	1	0.01	6	0.05
964	964	.	.	.	.	1	0.01	5	0.05
965	965	10	0.08	12	0.09	5	0.04	16	0.15
966	966	2	0.02	3	0.02	2	0.02	.	.
967	967	10	0.08	8	0.06	5	0.04	9	0.08
968	968	12	0.09	15	0.11	13	0.11	13	0.12
969	969	.	.	.	.	1	0.01	.	.
970	970	.	.	2	0.01	1	0.01	1	0.01
971	971	9	0.07	8	0.06	7	0.06	14	0.13
972	972	2	0.02	4	0.03	3	0.03	4	0.04

973	973	8	0.06	6	0.04	7	0.06	7	0.06
974	974	30	0.23	39	0.29	36	0.31	24	0.22
975	975	2	0.02	5	0.04	5	0.04	6	0.05
976	976	1	0.01	2	0.01	4	0.03	1	0.01
977	977	14	0.11	21	0.15	13	0.11	11	0.10
978	978	6	0.05	6	0.04	12	0.10	4	0.04
979	979	10	0.08	10	0.07	14	0.12	13	0.12
982	982	15	0.11	11	0.08	13	0.11	8	0.07
983	983	14	0.11	7	0.05	8	0.07	8	0.07
985	985	142	1.07	133	0.98	136	1.16	118	1.08
986	986	383	2.87	403	2.97	324	2.76	288	2.63
987	987	355	2.66	382	2.81	292	2.49	307	2.80
988	988	88	0.66	85	0.63	84	0.72	76	0.69
989	989	38	0.29	44	0.32	29	0.25	27	0.25
990	990	78	0.59	90	0.66	78	0.66	85	0.78
993	993	514	3.86	482	3.55	473	4.03	472	4.31
994	994	2	0.02	.	.	1	0.01	1	0.01
995	995	15	0.11	18	0.13	18	0.15	10	0.09
996	996	124	0.93	92	0.68	82	0.70	104	0.95
999	999	815	6.12	802	5.90	778	6.63	780	7.12

		Weighted							
		Q1		Q2		Q3		Q4	
Value	Formatted Value	Count	Percent	Count	Percent	Count	Percent	Count	Percent
5	5	23306	0.33	18432	0.26	20506	0.29	16487	0.23
6	6	34947	0.49	32241	0.46	31558	0.45	32135	0.45
14	14	68639	0.97	61577	0.87	64373	0.91	49206	0.70
24	24	105051	1.48	98558	1.39	104796	1.49	106424	1.50
28	28	22683	0.32	17470	0.25	23432	0.33	19671	0.28
29	29	188643	2.67	187967	2.66	168948	2.40	180347	2.55
30	30	25355	0.36	18754	0.27	16158	0.23	18283	0.26
32	32	58163	0.82	59547	0.84	47640	0.68	47913	0.68
33	33	60162	0.85	59247	0.84	54860	0.78	54408	0.77
37	37	63261	0.89	64459	0.91	53828	0.76	70719	1.00
38	38	59872	0.85	72936	1.03	59459	0.84	58423	0.83
39	39	105045	1.48	97118	1.37	115754	1.64	104800	1.48
42	42	65838	0.93	70266	0.99	61531	0.87	52727	0.75
47	47	35306	0.50	35401	0.50	49873	0.71	46912	0.66
48	48	52506	0.74	58049	0.82	53355	0.76	52394	0.74
49	49	57438	0.81	49069	0.69	48538	0.69	53889	0.76
52	52	119072	1.68	106571	1.51	101864	1.45	94065	1.33
53	53	9315	0.13	8528	0.12	12620	0.18	9255	0.13
55	55	47994	0.68	34617	0.49	.	.	.	.
56	56	44892	0.63	49344	0.70	.	.	.	.
57	57	25996	0.37	27862	0.39	27974	0.40	26314	0.37
60	60	63578	0.90	71071	1.01	65517	0.93	60894	0.86
61	61	32138	0.45	50900	0.72	39700	0.56	47286	0.67
64	64	17421	0.25	17214	0.24	21670	0.31	20364	0.29
66	66	64352	0.91	54916	0.78	54485	0.77	54919	0.78
67	67	70173	0.99	92495	1.31	84224	1.20	94670	1.34
73	73	30901	0.44	34821	0.49	36027	0.51	32460	0.46
75	75	19285	0.27	23380	0.33	28461	0.40	27830	0.39
79	79	50902	0.72	51198	0.72	51999	0.74	66063	0.93
86	86	31411	0.44	25823	0.37	18316	0.26	20875	0.30
89	89	117206	1.66	121262	1.72	122077	1.73	126369	1.79
91	91	78313	1.11	65977	0.93	86183	1.22	66302	0.94
92	92	28875	0.41	28125	0.40	29624	0.42	20538	0.29
95	95	41377	0.58	37038	0.52	50935	0.72	39896	0.56
98	98	31049	0.44	37273	0.53	28618	0.41	28155	0.40
103	103	62469	0.88	46309	0.66	36035	0.51	48123	0.68
104	104	17347	0.25	19197	0.27	21657	0.31	28955	0.41
105	105	43968	0.62	60564	0.86	63130	0.90	69123	0.98
108	108	38489	0.54	39106	0.55	43464	0.62	42041	0.59
109	109	99339	1.40	74868	1.06	100048	1.42	94859	1.34
110	110	110760	1.56	107149	1.52	135978	1.93	107688	1.52
117	117	78527	1.11	68683	0.97	68128	0.97	66940	0.95
120	120	38096	0.54	73552	1.04	67391	0.96	78177	1.10
121	121	39556	0.56	.	.	.	.	.	.
123	123	104195	1.47	116508	1.65	110094	1.56	110441	1.56

124	124	237572	3.36	247555	3.50	214224	3.04	242143	3.42
125	125	111341	1.57	120938	1.71	109320	1.55	114339	1.62
126	126	31532	0.45	37890	0.54	39996	0.57	47368	0.67
127	127	21608	0.31	22150	0.31	20018	0.28	14753	0.21
131	131	10659	0.15	8178	0.12	10727	0.15	12098	0.17
606	606	22606	0.32	25991	0.37	24432	0.35	18417	0.26
607	607	32632	0.46	29042	0.41	29410	0.42	25824	0.36
609	609	23099	0.33	19632	0.28	20370	0.29	.	.
612	612	17497	0.25	18987	0.27	18810	0.27	15264	0.22
615	615	651	0.01	1023	0.01	3031	0.04	506	0.01
617	617	5232	0.07	5788	0.08	5932	0.08	3226	0.05
618	618	2215	0.03	2475	0.04	1626	0.02	4004	0.06
620	620	13836	0.20	14409	0.20	14829	0.21	13959	0.20
621	621	37127	0.52	33982	0.48	32339	0.46	30707	0.43
622	622	18125	0.26	12500	0.18	12267	0.17	15222	0.22
623	623	1620	0.02	149	0.00	.	.	.	.
624	624	4818	0.07	3869	0.05	1744	0.02	2299	0.03
629	629	888	0.01	881	0.01	.	.	.	.
633	633	15247	0.22	16589	0.23	16929	0.24	14830	0.21
637	637	2905	0.04	4189	0.06	3010	0.04	.	.
638	638	12075	0.17	11959	0.17	13560	0.19	13871	0.20
639	639	5734	0.08	5538	0.08	11160	0.16	10612	0.15
640	640	6068	0.09	13119	0.19	6938	0.10	7235	0.10
781	781	12179	0.17	5710	0.08	7817	0.11	2690	0.04
782	782	24788	0.35	28406	0.40	24764	0.35	21258	0.30
783	783	4521	0.06	9126	0.13	26357	0.37	16409	0.23
784	784	78205	1.10	67125	0.95	66308	0.94	75217	1.06
785	785	126936	1.79	161978	2.29	153437	2.18	159513	2.25
786	786	3651	0.05	16164	0.23	8773	0.12	8465	0.12
787	787	.	.	.	.	.	.	2226	0.03
788	788	35743	0.51	36399	0.52	36577	0.52	38087	0.54
789	789	1751	0.02	2818	0.04	2005	0.03	1939	0.03
805	805	8631	0.12	6874	0.10	7687	0.11	5960	0.08
808	808	5859	0.08	4965	0.07	5262	0.07	3976	0.06
901	901	165939	2.34	161466	2.29	152025	2.16	165687	2.34
902	902	14537	0.21	6165	0.09	11321	0.16	20668	0.29
904	904	84509	1.19	78815	1.12	69785	0.99	59893	0.85
906	906	44874	0.63	69477	0.98	47110	0.67	64599	0.91
907	907	39537	0.56	32653	0.46	35111	0.50	31897	0.45
908	908	25216	0.36	23372	0.33	15973	0.23	18265	0.26
911	911	164342	2.32	177691	2.51	162684	2.31	168064	2.38
912	912	4594	0.06	6938	0.10	5479	0.08	2646	0.04
914	914	38660	0.55	40241	0.57	96622	1.37	102479	1.45
915	915	63310	0.89	61084	0.86	80096	1.14	58289	0.82
917	917	76575	1.08	42737	0.60	57871	0.82	61466	0.87
918	918	32026	0.45	32608	0.46	37797	0.54	37725	0.53
920	920	45596	0.64	35058	0.50	40331	0.57	33548	0.47
921	921	43609	0.62	28296	0.40	31019	0.44	35560	0.50
922	922	55509	0.78	48196	0.68	46807	0.66	55469	0.78
923	923	71024	1.00	87259	1.23	77674	1.10	84937	1.20
924	924	63153	0.89	55479	0.79	61582	0.87	61306	0.87
925	925	48946	0.69	58864	0.83	52159	0.74	59183	0.84
927	927	23616	0.33	38013	0.54	33565	0.48	27151	0.38
928	928	47805	0.68	37108	0.53	38367	0.55	45354	0.64
929	929	25092	0.35	21798	0.31	32672	0.46	17233	0.24
930	930	20133	0.28	17135	0.24	30196	0.43	34214	0.48
931	931	56525	0.80	54091	0.77	44758	0.64	60515	0.86
932	932	53419	0.75	75405	1.07	50081	0.71	40740	0.58
933	933	133268	1.88	122009	1.73	112823	1.60	118552	1.68
934	934	119171	1.68	116308	1.65	137111	1.95	112883	1.60
935	935	16360	0.23	13910	0.20	22817	0.32	19908	0.28
936	936	69481	0.98	98844	1.40	102186	1.45	91509	1.29
937	937	100217	1.42	88986	1.26	86556	1.23	83915	1.19
938	938	56759	0.80	62749	0.89	57411	0.82	58817	0.83
939	939	126463	1.79	129428	1.83	129474	1.84	124886	1.76
940	940	21380	0.30	25504	0.36	24470	0.35	20045	0.28
941	941	44823	0.63	53505	0.76	56913	0.81	46806	0.66
942	942	13428	0.19	21782	0.31	30609	0.43	21873	0.31
943	943	125774	1.78	91593	1.30	110493	1.57	113586	1.61
945	945	49869	0.70	47299	0.67	55154	0.78	47250	0.67
946	946	8559	0.12	5326	0.08	13427	0.19	7416	0.10
948	948	73451	1.04	75618	1.07	86774	1.23	78464	1.11

950	950	54769	0.77	50524	0.72	63713	0.91	50032	0.71
951	951	19022	0.27	24015	0.34	23250	0.33	11386	0.16
953	953	42633	0.60	43026	0.61	30329	0.43	40787	0.58
957	957	25693	0.36	22932	0.32	23339	0.33	56760	0.80
958	958	1348	0.02	424	0.01	276	0.00	375	0.01
960	960	5530	0.08	4785	0.07	7243	0.10	7994	0.11
961	961	4896	0.07	3870	0.05	2780	0.04	3005	0.04
963	963	4410	0.06	1462	0.02	281	0.00	1959	0.03
964	964	.	.	.	.	538	0.01	2057	0.03
965	965	3596	0.05	3105	0.04	492	0.01	6958	0.10
966	966	414	0.01	700	0.01	298	0.00	.	.
967	967	2664	0.04	2369	0.03	1074	0.02	3647	0.05
968	968	4262	0.06	2289	0.03	2533	0.04	3152	0.04
969	969	.	.	.	.	198	0.00	.	.
970	970	.	.	145	0.00	111	0.00	21	0.00
971	971	1674	0.02	1880	0.03	1625	0.02	5542	0.08
972	972	337	0.00	800	0.01	1000	0.01	1009	0.01
973	973	10047	0.14	4066	0.06	5313	0.08	7924	0.11
974	974	16429	0.23	27828	0.39	20789	0.30	20937	0.30
975	975	1202	0.02	956	0.01	2157	0.03	2395	0.03
976	976	145	0.00	272	0.00	599	0.01	155	0.00
977	977	2319	0.03	4647	0.07	2426	0.03	3835	0.05
978	978	713	0.01	1490	0.02	2114	0.03	1286	0.02
979	979	2367	0.03	3010	0.04	4320	0.06	5638	0.08
982	982	2881	0.04	3019	0.04	1353	0.02	880	0.01
983	983	1670	0.02	1431	0.02	1874	0.03	1532	0.02
985	985	116700	1.65	96112	1.36	117995	1.68	111966	1.58
986	986	143742	2.03	132236	1.87	122662	1.74	121143	1.71
987	987	281010	3.97	297634	4.21	250220	3.55	267303	3.78
988	988	28011	0.40	21952	0.31	49595	0.70	28784	0.41
989	989	21615	0.31	22111	0.31	22667	0.32	24352	0.34
990	990	32998	0.47	41319	0.58	37331	0.53	49867	0.70
993	993	276939	3.91	298900	4.23	288857	4.10	321865	4.55
994	994	1357	0.02	.	.	408	0.01	1028	0.01
995	995	9617	0.14	15778	0.22	18759	0.27	12485	0.18
996	996	65253	0.92	46648	0.66	59014	0.84	80998	1.14
999	999	103396	1.46	99871	1.41	103964	1.48	134502	1.90

MSM -
Multiple service market areas

		Unweighted							
		Q1		Q2		Q3		Q4	
Value	Formatted Value	Count	Percent	Count	Percent	Count	Percent	Count	Percent
	No MSM	10856	81.46	11079	81.53	9616	81.91	8930	81.52
1	National Capital Area	626	4.70	658	4.84	523	4.46	523	4.77
2	Tidewater, VA	298	2.24	308	2.27	247	2.10	233	2.13
3	Ft Bragg/Pope AFB, NC	62	0.47	73	0.54	64	0.55	53	0.48
4	Naval Hosp Charleston/Charleston AFB, SC	71	0.53	66	0.49	64	0.55	51	0.47
5	Ft Jackson/Shaw AFB, SC	135	1.01	145	1.07	138	1.18	110	1.00
6	Mississippi Delta	85	0.64	95	0.70	72	0.61	79	0.72
7	San Antonio, TX	279	2.09	276	2.03	256	2.18	238	2.17
8	Colorado Springs, CO	250	1.88	233	1.71	191	1.63	186	1.70
9	San Diego, CA	165	1.24	160	1.18	141	1.20	143	1.31
10	Puget Sound, WA	235	1.76	235	1.73	200	1.70	204	1.86
11	Hawaii	143	1.07	136	1.00	111	0.95	110	1.00
12	Anchorage, Alaska	72	0.54	82	0.60	77	0.66	65	0.59
13	Fairbanks, Alaska	49	0.37	43	0.32	39	0.33	30	0.27

		Weighted							
		Q1		Q2		Q3		Q4	
Value	Formatted Value	Count	Percent	Count	Percent	Count	Percent	Count	Percent
	No MSM	5673292	80.16	5664435	80.16	5738973	81.53	5656955	79.94
1	National Capital Area	261717	3.70	295086	4.18	269012	3.82	288010	4.07
2	Tidewater, VA	214890	3.04	217598	3.08	177601	2.52	221654	3.13
3	Ft Bragg/Pope AFB, NC	48831	0.69	67937	0.96	80247	1.14	60315	0.85
4	Naval Hosp Charleston/Charleston AFB, SC	54514	0.77	37982	0.54	29245	0.42	35628	0.50
5	Ft Jackson/Shaw AFB, SC	45970	0.65	60030	0.85	64460	0.92	66665	0.94
6	Mississippi Delta	39075	0.55	38153	0.54	36295	0.52	36075	0.51
7	San Antonio, TX	169562	2.40	144434	2.04	163023	2.32	165511	2.34
8	Colorado Springs, CO	112981	1.60	101334	1.43	85945	1.22	89729	1.27
9	San Diego, CA	168612	2.38	163920	2.32	138518	1.97	171172	2.42
10	Puget Sound, WA	138588	1.96	152678	2.16	138573	1.97	161637	2.28
11	Hawaii	89652	1.27	70010	0.99	63771	0.91	72388	1.02
12	Anchorage, Alaska	34851	0.49	32240	0.46	32401	0.46	32123	0.45
13	Fairbanks, Alaska	25238	0.36	20421	0.29	21223	0.30	18255	0.26

D_FAC -
Facility type code

		Unweighted							
		Q1		Q2		Q3		Q4	
Value	Formatted Value	Count	Percent	Count	Percent	Count	Percent	Count	Percent
CLINIC	Clinic	5094	38.23	5480	40.33	4580	39.02	4202	38.36
HOSP	Hospital	4012	30.11	4016	29.55	3377	28.77	3099	28.29
INACT	Inactive Facility	.	.	2	0.01	.	.	.	.
NONCAT	State/country non catchment areas	4186	31.41	4058	29.86	3748	31.93	3615	33.00
TGRO	TRICARE Global Remote Overseas program	34	0.26	33	0.24	34	0.29	39	0.36

		Weighted							
		Q1		Q2		Q3		Q4	
Value	Formatted Value	Count	Percent	Count	Percent	Count	Percent	Count	Percent
CLINIC	Clinic	1554520	21.96	1569982	22.22	1536353	21.83	1536176	21.71
HOSP	Hospital	2440879	34.49	2390124	33.82	2330448	33.11	2357887	33.32
INACT	Inactive Facility	.	.	149	0.00	.	.	.	.
NONCAT	State/country non catchment areas	3076166	43.46	3098361	43.85	3163736	44.94	3167703	44.77
TGRO	TRICARE Global Remote Overseas program	6206	0.09	7643	0.11	8751	0.12	14351	0.20

D_HEALTH -
Health service region

		Unweighted							
		Q1		Q2		Q3		Q4	
Value	Formatted Value	Count	Percent	Count	Percent	Count	Percent	Count	Percent
0	No region	752	5.64	737	5.42	728	6.20	677	6.18
13	Europe	537	4.03	556	4.09	485	4.13	406	3.71
14	Pacific	439	3.29	546	4.02	409	3.48	370	3.38
15	Latin America & Canada	149	1.12	185	1.36	127	1.08	118	1.08
17	TNEX Region North	3547	26.62	3515	25.87	2981	25.39	2827	25.81
18	TNEX Region South	3822	28.68	3778	27.80	3279	27.93	3167	28.91
19	TNEX Region West	4080	30.62	4272	31.44	3730	31.77	3390	30.94

		Weighted							
		Q1		Q2		Q3		Q4	
Value	Formatted Value	Count	Percent	Count	Percent	Count	Percent	Count	Percent
0	No region	82841	1.17	83691	1.18	88342	1.25	101460	1.43
13	Europe	181029	2.56	171279	2.42	169812	2.41	171977	2.43
14	Pacific	135169	1.91	137072	1.94	134823	1.92	133774	1.89
15	Latin America & Canada	47954	0.68	48264	0.68	38711	0.55	50511	0.71
17	TNEX Region North	2248422	31.77	2257832	31.95	2247315	31.93	2244881	31.72
18	TNEX Region South	2244267	31.71	2244675	31.77	2244180	31.88	2255723	31.88
19	TNEX Region West	2138089	30.21	2123444	30.05	2116104	30.06	2117793	29.93

TNEXREG -
TRICARE next generation of contracts region grouping

		Unweighted							
		Q1		Q2		Q3		Q4	
Value	Formatted Value	Count	Percent	Count	Percent	Count	Percent	Count	Percent
N	North	3551	26.65	3495	25.72	2982	25.40	2796	25.52
O	Other	1877	14.09	2024	14.89	1751	14.92	1637	14.94
S	South	3801	28.52	3766	27.71	3272	27.87	3160	28.85
W	West	4097	30.74	4304	31.67	3734	31.81	3362	30.69

		Weighted							
		Q1		Q2		Q3		Q4	
Value	Formatted Value	Count	Percent	Count	Percent	Count	Percent	Count	Percent
N	North	2245334	31.72	2250064	31.84	2254902	32.03	2247229	31.76
O	Other	449134	6.35	434445	6.15	420258	5.97	469401	6.63
S	South	2242911	31.69	2241754	31.72	2239089	31.81	2257346	31.90
W	West	2140392	30.24	2139994	30.28	2125038	30.19	2102142	29.71

SERVAFF -
Service affiliation

		Unweighted							
		Q1		Q2		Q3		Q4	
Value	Formatted Value	Count	Percent	Count	Percent	Count	Percent	Count	Percent
	Missing/unknown	21	0.16	34	0.25	30	0.26	19	0.17
A	Army	2545	19.10	2505	18.43	2066	17.60	1886	17.22
C	Coast Guard	72	0.54	82	0.60	59	0.50	49	0.45
F	Air Force	3848	28.88	4098	30.16	3522	30.00	3219	29.38
J	Administrative	18	0.14	24	0.18	22	0.19	22	0.20
M	Support Contractor	1932	14.50	1900	13.98	1735	14.78	1603	14.63
N	Navy	2519	18.90	2727	20.07	2243	19.11	2089	19.07
S	Noncatchment	2218	16.64	2090	15.38	1949	16.60	1924	17.56
T	USTF	153	1.15	129	0.95	113	0.96	144	1.31

		Weighted							
		Q1		Q2		Q3		Q4	
Value	Formatted Value	Count	Percent	Count	Percent	Count	Percent	Count	Percent
	Missing/unknown	20282	0.29	43648	0.62	31087	0.44	24834	0.35
A	Army	1488635	21.03	1422123	20.13	1447602	20.56	1436126	20.30
C	Coast Guard	32168	0.45	38125	0.54	33125	0.47	37914	0.54
F	Air Force	1233239	17.42	1220333	17.27	1201562	17.07	1144765	16.18
J	Administrative	4665	0.07	6819	0.10	5641	0.08	9109	0.13
M	Support Contractor	930903	13.15	983778	13.92	1010398	14.35	1081894	15.29
N	Navy	1217157	17.20	1218446	17.24	1131673	16.08	1155961	16.34
S	Noncatchment	2053530	29.01	2040000	28.87	2096606	29.78	2063968	29.17
T	USTF	97193	1.37	92986	1.32	81592	1.16	121546	1.72

MRTLSTAT -
Marital status

		Unweighted							
		Q1		Q2		Q3		Q4	
Value	Formatted Value	Count	Percent	Count	Percent	Count	Percent	Count	Percent
	Missing	4440	33.32	4365	32.12	3872	32.98	3746	34.19
A	Annulled	1	0.01	3	0.02	2	0.02	3	0.03
D	Divorced	598	4.49	678	4.99	579	4.93	547	4.99
I	Interlocutory	.	.	1	0.01	.	.	.	.
L	Legally separated	5	0.04	8	0.06	7	0.06	3	0.03
M	Married	6003	45.05	6127	45.09	5253	44.75	4846	44.24
N	Never Married	1115	8.37	1279	9.41	999	8.51	919	8.39
W	Widow(er)	37	0.28	45	0.33	47	0.40	55	0.50
Z	Unknown	1127	8.46	1083	7.97	980	8.35	836	7.63

		Weighted							
		Q1		Q2		Q3		Q4	
Value	Formatted Value	Count	Percent	Count	Percent	Count	Percent	Count	Percent
	Missing	2565684	36.25	2534694	35.87	2550562	36.23	2594193	36.66
A	Annulled	292	0.00	856	0.01	290	0.00	420	0.01
D	Divorced	209917	2.97	226439	3.20	210105	2.98	220632	3.12
I	Interlocutory	.	.	181	0.00	.	.	.	.
L	Legally separated	1106	0.02	6079	0.09	1979	0.03	3042	0.04
M	Married	3010345	42.53	3026645	42.83	3039526	43.18	3036478	42.91
N	Never Married	693939	9.80	668063	9.45	668231	9.49	651249	9.20
W	Widow(er)	32359	0.46	38029	0.54	42244	0.60	50975	0.72
Z	Unknown	564130	7.97	565271	8.00	526349	7.48	519130	7.34

RACEETHN -
Race/Ethnic code

		Unweighted							
		Q1		Q2		Q3		Q4	
Value	Formatted Value	Count	Percent	Count	Percent	Count	Percent	Count	Percent
	Missing	5826	43.72	5803	42.70	5150	43.87	4950	45.18
A	American Indian or Alaskan Native	61	0.46	85	0.63	62	0.53	53	0.48
B	Asian or Pacific Islander	417	3.13	444	3.27	394	3.36	348	3.18
C	Black(not Hispanic)	830	6.23	902	6.64	788	6.71	640	5.84
D	White(not Hispanic)	4838	36.30	4966	36.54	4159	35.43	3915	35.74
E	Hispanic	397	2.98	417	3.07	329	2.80	295	2.69
X	Other	127	0.95	120	0.88	118	1.01	77	0.70
Z	Unknown	830	6.23	852	6.27	739	6.30	677	6.18

		Weighted							
		Q1		Q2		Q3		Q4	
Value	Formatted Value	Count	Percent	Count	Percent	Count	Percent	Count	Percent
	Missing	3704085	52.33	3742846	52.97	3677267	52.24	3731030	52.73
A	American Indian or Alaskan Native	25497	0.36	36942	0.52	42458	0.60	32329	0.46
B	Asian or Pacific Islander	159515	2.25	182078	2.58	165642	2.35	175931	2.49
C	Black(not Hispanic)	355224	5.02	365021	5.17	379071	5.39	353192	4.99
D	White(not Hispanic)	2024158	28.60	1915697	27.11	1991791	28.30	2014342	28.47
E	Hispanic	204594	2.89	194403	2.75	191793	2.72	166632	2.35
X	Other	46690	0.66	53560	0.76	55010	0.78	38695	0.55
Z	Unknown	558009	7.88	575711	8.15	536255	7.62	563967	7.97

PNSEXCD -
Person gender

		Unweighted							
		Q1		Q2		Q3		Q4	
Value	Formatted Value	Count	Percent	Count	Percent	Count	Percent	Count	Percent
F	Female	6803	51.05	6760	49.75	6058	51.61	5655	51.62
M	Male	6522	48.94	6828	50.25	5681	48.39	5298	48.36
Z	Unknown	1	0.01	1	0.01	.	.	2	0.02

		Weighted							
		Q1		Q2		Q3		Q4	
Value	Formatted Value	Count	Percent	Count	Percent	Count	Percent	Count	Percent
F	Female	3391272	47.91	3381355	47.85	3342054	47.48	3360971	47.50
M	Male	3685268	52.07	3683268	52.12	3697233	52.52	3714155	52.49
Z	Unknown	1231	0.02	1635	0.02	.	.	992	0.01

DAGEQY -
Age at time of data collection

		Unweighted							
		Q1		Q2		Q3		Q4	
Value	Formatted Value	Count	Percent	Count	Percent	Count	Percent	Count	Percent
018 -- 034	018--034	3907	29.32	4245	31.24	3354	28.57	3073	28.05
035 -- 044	035--044	3142	23.58	3157	23.23	2656	22.63	2433	22.21
045 -- 054	045--054	2607	19.56	2560	18.84	2319	19.75	2141	19.54
055 -- 064	055--064	2615	19.62	2619	19.27	2445	20.83	2350	21.45
065 -- 074	065--074	630	4.73	602	4.43	584	4.97	530	4.84
075 -- 100	075 yrs and older	425	3.19	406	2.99	381	3.25	428	3.91

		Weighted							
		Q1		Q2		Q3		Q4	
Value	Formatted Value	Count	Percent	Count	Percent	Count	Percent	Count	Percent
018 -- 034	018--034	2239417	31.64	2275854	32.21	2139842	30.40	2201445	31.11
035 -- 044	035--044	970904	13.72	961527	13.61	947234	13.46	946121	13.37
045 -- 054	045--054	870781	12.30	846953	11.99	872808	12.40	839214	11.86
055 -- 064	055--064	1222630	17.27	1212534	17.16	1299059	18.45	1291223	18.25
065 -- 074	065--074	1047695	14.80	1051854	14.89	1064198	15.12	983952	13.91
075 -- 100	075 yrs and older	726344	10.26	717535	10.15	716146	10.17	814162	11.51

FIELDAGE -
Age at start of fielding period

		Unweighted							
		Q1		Q2		Q3		Q4	
Value	Formatted Value	Count	Percent	Count	Percent	Count	Percent	Count	Percent
18	18	74	0.56	130	0.96	101	0.86	87	0.79
19	19	175	1.31	213	1.57	148	1.26	135	1.23
20	20	214	1.61	243	1.79	201	1.71	172	1.57
21	21	201	1.51	243	1.79	171	1.46	147	1.34
22	22	205	1.54	241	1.77	187	1.59	174	1.59
23	23	240	1.80	265	1.95	183	1.56	154	1.41
24	24	238	1.79	251	1.85	212	1.81	201	1.83
25	25	245	1.84	265	1.95	202	1.72	193	1.76
26	26	260	1.95	249	1.83	235	2.00	195	1.78
27	27	231	1.73	259	1.91	206	1.75	185	1.69
28	28	248	1.86	261	1.92	196	1.67	191	1.74
29	29	243	1.82	249	1.83	204	1.74	193	1.76
30	30	224	1.68	252	1.85	198	1.69	195	1.78
31	31	250	1.88	238	1.75	203	1.73	214	1.95
32	32	254	1.91	254	1.87	201	1.71	190	1.73
33	33	249	1.87	289	2.13	202	1.72	190	1.73
34	34	265	1.99	243	1.79	228	1.94	211	1.93
35	35	270	2.03	324	2.38	263	2.24	226	2.06
36	36	310	2.33	301	2.22	257	2.19	250	2.28
37	37	316	2.37	292	2.15	284	2.42	221	2.02
38	38	299	2.24	317	2.33	249	2.12	258	2.36
39	39	332	2.49	330	2.43	281	2.39	265	2.42
40	40	305	2.29	330	2.43	251	2.14	215	1.96
41	41	328	2.46	336	2.47	283	2.41	220	2.01
42	42	337	2.53	326	2.40	296	2.52	245	2.24
43	43	342	2.57	304	2.24	258	2.20	278	2.54
44	44	296	2.22	303	2.23	252	2.15	240	2.19
45	45	283	2.12	268	1.97	236	2.01	234	2.14
46	46	311	2.33	294	2.16	247	2.10	246	2.25
47	47	275	2.06	288	2.12	276	2.35	217	1.98
48	48	276	2.07	263	1.94	244	2.08	224	2.04

49	49	249	1.87	249	1.83	224	1.91	214	1.95
50	50	256	1.92	260	1.91	206	1.75	191	1.74
51	51	262	1.97	259	1.91	203	1.73	189	1.73
52	52	240	1.80	233	1.71	235	2.00	236	2.15
53	53	231	1.73	233	1.71	237	2.02	203	1.85
54	54	236	1.77	225	1.66	208	1.77	206	1.88
55	55	248	1.86	229	1.69	235	2.00	205	1.87
56	56	263	1.97	230	1.69	206	1.75	204	1.86
57	57	229	1.72	270	1.99	234	1.99	198	1.81
58	58	277	2.08	289	2.13	220	1.87	220	2.01
59	59	285	2.14	291	2.14	252	2.15	252	2.30
60	60	247	1.85	265	1.95	288	2.45	281	2.57
61	61	237	1.78	258	1.90	248	2.11	235	2.15
62	62	249	1.87	263	1.94	225	1.92	215	1.96
63	63	321	2.41	254	1.87	268	2.28	246	2.25
64	64	270	2.03	269	1.98	272	2.32	279	2.55
65	65	117	0.88	120	0.88	102	0.87	100	0.91
66	66	56	0.42	47	0.35	67	0.57	43	0.39
67	67	71	0.53	60	0.44	50	0.43	59	0.54
68	68	64	0.48	71	0.52	67	0.57	43	0.39
69	69	82	0.62	55	0.40	69	0.59	57	0.52
70	70	71	0.53	72	0.53	66	0.56	54	0.49
71	71	59	0.44	53	0.39	43	0.37	49	0.45
72	72	66	0.50	67	0.49	66	0.56	58	0.53
73	73	56	0.42	73	0.54	42	0.36	51	0.47
74	74	51	0.38	47	0.35	60	0.51	61	0.56
75	75	44	0.33	44	0.32	46	0.39	49	0.45
76	76	58	0.44	54	0.40	39	0.33	51	0.47
77	77	39	0.29	39	0.29	54	0.46	49	0.45
78	78	45	0.34	40	0.29	37	0.32	36	0.33
79	79	34	0.26	38	0.28	25	0.21	34	0.31
80	80	33	0.25	20	0.15	19	0.16	22	0.20
81	81	30	0.23	25	0.18	21	0.18	36	0.33
82	82	22	0.17	25	0.18	21	0.18	29	0.26
83	83	27	0.20	28	0.21	23	0.20	28	0.26
84	84	20	0.15	25	0.18	19	0.16	20	0.18
85	85	21	0.16	30	0.22	25	0.21	20	0.18
86	86	24	0.18	16	0.12	14	0.12	23	0.21
87	87	10	0.08	11	0.08	14	0.12	15	0.14
88	88	12	0.09	12	0.09	11	0.09	12	0.11
89	89	6	0.05	6	0.04	7	0.06	4	0.04
90	90	5	0.04	6	0.04	7	0.06	2	0.02
91	91	5	0.04	4	0.03	5	0.04	2	0.02
92	92	1	0.01	3	0.02	2	0.02	1	0.01
93	93	1	0.01	.	.	1	0.01	3	0.03
94	94	.	.	.	.	.	.	1	0.01
96	96	.	.	.	.	.	.	1	0.01
98	98	.	.	.	.	1	0.01	1	0.01
100	100	.	.	.	.	.	.	1	0.01

		Weighted							
		Q1		Q2		Q3		Q4	
Value	Formatted Value	Count	Percent	Count	Percent	Count	Percent	Count	Percent
18	18	79032	1.12	124876	1.77	114670	1.63	108036	1.53
19	19	157822	2.23	186618	2.64	148006	2.10	170290	2.41
20	20	212821	3.01	194549	2.75	198079	2.81	219974	3.11
21	21	172972	2.44	182251	2.58	184182	2.62	195468	2.76
22	22	192433	2.72	182169	2.58	175404	2.49	176296	2.49
23	23	174949	2.47	172734	2.44	157958	2.24	125687	1.78
24	24	163961	2.32	156417	2.21	173856	2.47	162182	2.29
25	25	128967	1.82	123654	1.75	125009	1.78	115022	1.63
26	26	131243	1.85	105887	1.50	133760	1.90	119141	1.68
27	27	93693	1.32	117119	1.66	92451	1.31	105927	1.50
28	28	106632	1.51	105319	1.49	94063	1.34	101208	1.43
29	29	89918	1.27	98162	1.39	89475	1.27	117817	1.66
30	30	94939	1.34	93288	1.32	88351	1.26	94640	1.34
31	31	105916	1.50	85064	1.20	82534	1.17	90017	1.27
32	32	107791	1.52	97840	1.38	76387	1.09	98990	1.40
33	33	90835	1.28	116634	1.65	78546	1.12	89609	1.27
34	34	94239	1.33	95491	1.35	93375	1.33	92139	1.30
35	35	88901	1.26	92925	1.32	100070	1.42	77556	1.10
36	36	91755	1.30	81505	1.15	83105	1.18	84266	1.19
37	37	83511	1.18	80241	1.14	95105	1.35	71569	1.01
38	38	86715	1.23	87213	1.23	78533	1.12	82183	1.16
39	39	94192	1.33	84778	1.20	88590	1.26	92350	1.31
40	40	93142	1.32	92870	1.31	88805	1.26	85041	1.20
41	41	112616	1.59	109881	1.56	114097	1.62	76038	1.07
42	42	115883	1.64	104952	1.49	109091	1.55	112580	1.59
43	43	114987	1.62	116391	1.65	93840	1.33	133433	1.89
44	44	98406	1.39	118433	1.68	101525	1.44	109723	1.55
45	45	79883	1.13	81879	1.16	80871	1.15	88251	1.25
46	46	95792	1.35	76529	1.08	73232	1.04	88253	1.25
47	47	81509	1.15	83051	1.18	88836	1.26	77031	1.09
48	48	80119	1.13	89366	1.26	91368	1.30	81877	1.16
49	49	78322	1.11	78634	1.11	83675	1.19	82840	1.17
50	50	88671	1.25	82990	1.17	84908	1.21	73291	1.04
51	51	100414	1.42	91630	1.30	82085	1.17	82975	1.17
52	52	98739	1.40	84320	1.19	93720	1.33	93712	1.32
53	53	75410	1.07	86076	1.22	100304	1.42	94351	1.33
54	54	89670	1.27	92745	1.31	95090	1.35	100695	1.42
55	55	93236	1.32	91212	1.29	98864	1.40	98971	1.40
56	56	116706	1.65	89369	1.26	85650	1.22	99906	1.41
57	57	94650	1.34	118794	1.68	120719	1.71	85088	1.20
58	58	119568	1.69	125714	1.78	125666	1.79	109165	1.54
59	59	120684	1.71	135259	1.91	126148	1.79	132295	1.87
60	60	132707	1.87	136334	1.93	161181	2.29	156523	2.21
61	61	121309	1.71	127420	1.80	143265	2.04	136893	1.93
62	62	127302	1.80	124753	1.77	121383	1.72	131083	1.85
63	63	154505	2.18	119777	1.70	157230	2.23	147251	2.08
64	64	138579	1.96	130442	1.85	145008	2.06	169555	2.40
65	65	111909	1.58	109921	1.56	129890	1.85	128476	1.82
66	66	92022	1.30	86799	1.23	123324	1.75	77228	1.09
67	67	127332	1.80	106069	1.50	101389	1.44	102300	1.45
68	68	108538	1.53	135245	1.91	125577	1.78	80259	1.13
69	69	127919	1.81	90195	1.28	121528	1.73	106813	1.51
70	70	110174	1.56	117537	1.66	118787	1.69	90183	1.27
71	71	94515	1.34	92013	1.30	75247	1.07	95702	1.35
72	72	111209	1.57	118591	1.68	114516	1.63	103384	1.46
73	73	95001	1.34	125597	1.78	79300	1.13	97935	1.38
74	74	87017	1.23	79340	1.12	98683	1.40	117751	1.66
75	75	72732	1.03	76852	1.09	82249	1.17	99629	1.41
76	76	101264	1.43	92154	1.30	68490	0.97	91043	1.29
77	77	69348	0.98	63915	0.90	95511	1.36	100042	1.41
78	78	80005	1.13	74036	1.05	68431	0.97	69853	0.99
79	79	55656	0.79	67294	0.95	49500	0.70	55486	0.78
80	80	54697	0.77	33625	0.48	40328	0.57	36400	0.51
81	81	50823	0.72	44587	0.63	47609	0.68	65249	0.92
82	82	40918	0.58	46533	0.66	35529	0.50	56965	0.81

83	83	47848	0.68	49849	0.71	41176	0.58	58568	0.83
84	84	31339	0.44	43255	0.61	38474	0.55	33695	0.48
85	85	35317	0.50	54401	0.77	46139	0.66	38231	0.54
86	86	39970	0.56	26674	0.38	26901	0.38	43661	0.62
87	87	16938	0.24	20830	0.29	27469	0.39	38752	0.55
88	88	17570	0.25	21708	0.31	22799	0.32	21345	0.30
89	89	11497	0.16	9530	0.13	14398	0.20	5554	0.08
90	90	9543	0.13	11884	0.17	10821	0.15	4501	0.06
91	91	6535	0.09	8091	0.11	7204	0.10	2905	0.04
92	92	2132	0.03	6177	0.09	5731	0.08	2226	0.03
93	93	1954	0.03	.	.	2260	0.03	6440	0.09
94	94	.	.	.	.	.	.	1939	0.03
96	96	.	.	.	.	.	.	2250	0.03
98	98	.	.	.	.	1954	0.03	2226	0.03
100	100	.	.	.	.	.	.	1939	0.03

PCM -
Primary manager code (civilian or military)

		Unweighted							
		Q1		Q2		Q3		Q4	
Value	Formatted Value	Count	Percent	Count	Percent	Count	Percent	Count	Percent
	Missing/Unknown/NA	3685	27.65	3607	26.54	3174	27.04	3112	28.41
CIV	TRICARE enrollee w/civ PCM	1859	13.95	1801	13.25	1651	14.06	1521	13.88
MTF	TRICARE enrollee w/mil PCM	7782	58.40	8181	60.20	6914	58.90	6322	57.71

		Weighted							
		Q1		Q2		Q3		Q4	
Value	Formatted Value	Count	Percent	Count	Percent	Count	Percent	Count	Percent
	Missing/Unknown/NA	3491397	49.33	3490428	49.40	3432614	48.76	3423905	48.39
CIV	TRICARE enrollee w/civ PCM	803309	11.35	848899	12.01	877092	12.46	909389	12.85
MTF	TRICARE enrollee w/mil PCM	2783065	39.32	2726930	38.59	2729581	38.78	2742823	38.76

ACV -
Alternate care value

		Unweighted							
		Q1		Q2		Q3		Q4	
Value	Formatted Value	Count	Percent	Count	Percent	Count	Percent	Count	Percent
A	Active Duty Prime	3092	23.20	3368	24.78	2767	23.57	2484	22.67
B	TRICARE Global Remote Overseas Prime Act	26	0.20	26	0.19	28	0.24	28	0.26
E	Non-Active Duty Prime	5029	37.74	5004	36.82	4476	38.13	4163	38.00
F	TRICARE Global Remote Overseas Prime ADF	3	0.02	8	0.06	7	0.06	7	0.06
G	TRICARE Plus (CHAMPUS/TFL Eligible)	308	2.31	316	2.33	281	2.39	279	2.55
H	TRICARE Overseas Prime AD	506	3.80	578	4.25	468	3.99	360	3.29
J	TRICARE Overseas Prime ADFM	184	1.38	204	1.50	171	1.46	137	1.25
L	TRICARE Plus (w/o civilian healthcare)	6	0.05	5	0.04	4	0.03	2	0.02
M	AD not reported as enrolled	338	2.54	358	2.63	209	1.78	208	1.90
Q	Active Duty enrolled to Op Forces	197	1.48	201	1.48	185	1.58	165	1.51
R	TRICARE Reserve Select	398	2.99	350	2.58	326	2.78	340	3.10
U	USFHP/USTF	129	0.97	104	0.77	95	0.81	123	1.12
Z	Not enrolled in TRICARE Prime or USFHP	3110	23.34	3067	22.57	2722	23.19	2659	24.27

		Weighted							
		Q1		Q2		Q3		Q4	
Value	Formatted Value	Count	Percent	Count	Percent	Count	Percent	Count	Percent
A	Active Duty Prime	1025223	14.49	1009435	14.29	1042589	14.81	995311	14.07
B	TRICARE Global Remote Overseas Prime Act	5522	0.08	8430	0.12	7138	0.10	14145	0.20
E	Non-Active Duty Prime	1826215	25.80	1866012	26.41	1862169	26.45	1927077	27.23
F	TRICARE Global Remote Overseas Prime ADF	1604	0.02	2199	0.03	2063	0.03	2373	0.03
G	TRICARE Plus (CHAMPUS/TFL Eligible)	157678	2.23	156694	2.22	158203	2.25	155837	2.20
H	TRICARE Overseas Prime AD	201064	2.84	193653	2.74	198437	2.82	178585	2.52
J	TRICARE Overseas Prime ADFM	70683	1.00	62656	0.89	54394	0.77	69918	0.99
L	TRICARE Plus (w/o civilian healthcare)	3628	0.05	3033	0.04	2709	0.04	817	0.01
M	AD not reported as enrolled	232609	3.29	267428	3.78	224069	3.18	227790	3.22
Q	Active Duty enrolled to Op Forces	164564	2.33	154285	2.18	171028	2.43	157290	2.22
R	TRICARE Reserve Select	16739	0.24	19056	0.27	19333	0.27	19612	0.28
U	USFHP/USTF	67885	0.96	57145	0.81	60208	0.86	91574	1.29
Z	Not enrolled in TRICARE Prime or USFHP	3304356	46.69	3266232	46.22	3236947	45.98	3235788	45.73

DBENCAT -
Beneficiary category

		Unweighted							
		Q1		Q2		Q3		Q4	
Value	Formatted Value	Count	Percent	Count	Percent	Count	Percent	Count	Percent
ACT	Active Duty	3493	26.21	3879	28.55	3138	26.73	2736	24.97
DA	Dependent of Active Duty	2187	16.41	2253	16.58	1849	15.75	1766	16.12
DGR	Dependent of Guard/Reserve	491	3.68	488	3.59	407	3.47	412	3.76
DR	Dependent of Retiree	2892	21.70	2831	20.83	2716	23.14	2435	22.23
DS	Survivor	342	2.57	315	2.32	298	2.54	294	2.68
GRD	Guard/Reserve	683	5.13	671	4.94	525	4.47	515	4.70
IDG	Dependent of Inactive Guard	286	2.15	248	1.83	224	1.91	230	2.10
IGR	Inactive Guard/Reserve	363	2.72	264	1.94	249	2.12	239	2.18
OTH	Other	6	0.05	4	0.03	4	0.03	10	0.09
RET	Retiree	2583	19.38	2636	19.40	2329	19.84	2318	21.16

		Weighted							
		Q1		Q2		Q3		Q4	
Value	Formatted Value	Count	Percent	Count	Percent	Count	Percent	Count	Percent
ACT	Active Duty	1410501	19.93	1386752	19.62	1396612	19.84	1356902	19.18
DA	Dependent of Active Duty	809596	11.44	823897	11.66	774580	11.00	817624	11.55
DGR	Dependent of Guard/Reserve	151307	2.14	161102	2.28	154991	2.20	157052	2.22
DR	Dependent of Retiree	1909968	26.99	1894740	26.81	1901523	27.01	1884048	26.63
DS	Survivor	421498	5.96	396152	5.61	402326	5.72	414251	5.85
GRD	Guard/Reserve	225463	3.19	257972	3.65	250292	3.56	219538	3.10
IDG	Dependent of Inactive Guard	32516	0.46	30889	0.44	32748	0.47	25526	0.36
IGR	Inactive Guard/Reserve	82377	1.16	60353	0.85	51761	0.74	48989	0.69
OTH	Other	10370	0.15	2987	0.04	5881	0.08	13744	0.19
RET	Retiree	2024175	28.60	2051413	29.03	2068573	29.39	2138444	30.22

DMEDELG -
Medical privilege code

		Unweighted							
		Q1		Q2		Q3		Q4	
Value	Formatted Value	Count	Percent	Count	Percent	Count	Percent	Count	Percent
1	Direct Care Only	4214	31.62	4595	33.81	3710	31.60	3288	30.01
2	Direct Care and CHAMPUS	7668	57.54	7491	55.13	6597	56.20	6237	56.93
4	Transitional Direct Care Only	.	.	.	.	1	0.01	.	.
5	Transitional Direct Care and CHAMPUS	2	0.02	148	1.09	125	1.06	125	1.14
7	Direct Care and Medicare	1056	7.92	1006	7.40	960	8.18	942	8.60
A	Unknown	354	2.66	312	2.30	308	2.62	326	2.98
C	No Direct Care but CHAMPUS Eligible	32	0.24	37	0.27	38	0.32	36	0.33
M	TRICARE for Life only	.	.	.	.	.	.	1	0.01

		Weighted							
		Q1		Q2		Q3		Q4	
Value	Formatted Value	Count	Percent	Count	Percent	Count	Percent	Count	Percent
1	Direct Care Only	1652572	23.35	1667912	23.60	1673879	23.78	1601649	22.63
2	Direct Care and CHAMPUS	3461130	48.90	3383075	47.88	3312002	47.05	3413131	48.23
4	Transitional Direct Care Only	.	.	.	.	43	0.00	.	.
5	Transitional Direct Care and CHAMPUS	3869	0.05	67691	0.96	62895	0.89	62059	0.88
7	Direct Care and Medicare	1754267	24.79	1742511	24.66	1751810	24.89	1747228	24.69
A	Unknown	194675	2.75	189810	2.69	223569	3.18	229145	3.24
C	No Direct Care but CHAMPUS Eligible	11258	0.16	15258	0.22	15089	0.21	15173	0.21
M	TRICARE for Life only	.	.	.	.	.	.	7732	0.11

DSPONSVC -
Derived sponsor branch of service

		Unweighted							
		Q1		Q2		Q3		Q4	
Value	Formatted Value	Count	Percent	Count	Percent	Count	Percent	Count	Percent
A	Army	4480	33.62	4482	32.98	3802	32.39	3571	32.60
C	Coast Guard	328	2.46	293	2.16	258	2.20	242	2.21
F	Air Force	4665	35.01	4727	34.79	4178	35.59	3842	35.07
M	Marine Corps	772	5.79	840	6.18	713	6.07	608	5.55
N	Navy	2493	18.71	2629	19.35	2277	19.40	2242	20.47
V	Navy Afloat	503	3.77	532	3.91	434	3.70	377	3.44
X	Other	85	0.64	86	0.63	77	0.66	73	0.67

		Weighted							
		Q1		Q2		Q3		Q4	
Value	Formatted Value	Count	Percent	Count	Percent	Count	Percent	Count	Percent
A	Army	2510137	35.47	2634564	37.28	2657175	37.75	2614115	36.94
C	Coast Guard	168310	2.38	168874	2.39	148074	2.10	164972	2.33
F	Air Force	2213580	31.28	2068541	29.27	2080356	29.55	2097282	29.64
M	Marine Corps	496794	7.02	504166	7.13	517695	7.35	481274	6.80
N	Navy	1424025	20.12	1441129	20.39	1392178	19.78	1486468	21.01
V	Navy Afloat	240683	3.40	221514	3.13	218011	3.10	206622	2.92
X	Other	24242	0.34	27469	0.39	25799	0.37	25385	0.36

MBRRELCD -
Member relationship code

		Unweighted							
		Q1		Q2		Q3		Q4	
Value	Formatted Value	Count	Percent	Count	Percent	Count	Percent	Count	Percent
	Missing	17	0.13	15	0.11	12	0.10	14	0.13
A	Self	7765	58.27	8082	59.47	6877	58.58	6364	58.09
B	Spouse	4837	36.30	4744	34.91	4206	35.83	3984	36.37
C	Child or stepchild	349	2.62	408	3.00	334	2.85	289	2.64
D	Ward (not court ordered)	.	.	1	0.01	.	.	.	.
E	Ward (court ordered)	.	.	3	0.02	.	.	.	.
F	Dependent parent or stepparent	26	0.20	34	0.25	26	0.22	19	0.17
G	Surviving spouse	332	2.49	302	2.22	284	2.42	285	2.60

		Weighted							
		Q1		Q2		Q3		Q4	
Value	Formatted Value	Count	Percent	Count	Percent	Count	Percent	Count	Percent
	Missing	756	0.01	795	0.01	988	0.01	782	0.01
A	Self	3809459	53.82	3810399	53.92	3832854	54.45	3827944	54.10
B	Spouse	2483719	35.09	2449537	34.67	2450424	34.81	2407595	34.02
C	Child or stepchild	372481	5.26	413442	5.85	363543	5.16	427776	6.05
D	Ward (not court ordered)	.	.	3028	0.04	.	.	.	.
E	Ward (court ordered)	.	.	5826	0.08	.	.	.	.
F	Dependent parent or stepparent	10064	0.14	12461	0.18	5999	0.09	5950	0.08
G	Surviving spouse	401293	5.67	370770	5.25	385479	5.48	406071	5.74

MEDTYPE -
Medicare type

		Unweighted							
		Q1		Q2		Q3		Q4	
Value	Formatted Value	Count	Percent	Count	Percent	Count	Percent	Count	Percent
A	Eligible for Medicare A	46	0.35	48	0.35	26	0.22	26	0.24
B	Eligible for Medicare B	1	0.01	4	0.03	2	0.02	8	0.07
C	Medicare A and Medicare B	1260	9.46	1182	8.70	1166	9.93	1150	10.50
N	No Medicare eligibility	12019	90.19	12355	90.92	10545	89.83	9771	89.19

		Weighted							
		Q1		Q2		Q3		Q4	
Value	Formatted Value	Count	Percent	Count	Percent	Count	Percent	Count	Percent
A	Eligible for Medicare A	52316	0.74	58543	0.83	42040	0.60	34874	0.49
B	Eligible for Medicare B	1954	0.03	6766	0.10	3135	0.04	15661	0.22
C	Medicare A and Medicare B	1861126	26.30	1845754	26.12	1908441	27.11	1903905	26.91
N	No Medicare eligibility	5162375	72.94	5155196	72.96	5085671	72.25	5121678	72.38

PATCAT -
Aggregated beneficiary category

		Unweighted							
		Q1		Q2		Q3		Q4	
Value	Formatted Value	Count	Percent	Count	Percent	Count	Percent	Count	Percent
ACTDTY	Active Duty and Guard/Reserve	4539	34.06	4814	35.43	3912	33.32	3490	31.86
DEPACT	Dependent of Active Duty & Guard/Reserve	2964	22.24	2989	22.00	2480	21.13	2408	21.98
NADD65+	Retiree/Depend of Retir/Surviv/Other 65+	1054	7.91	1006	7.40	965	8.22	955	8.72
NADD<65	Retiree/Depend of Retir/Surviv/Other <65	4769	35.79	4780	35.18	4382	37.33	4102	37.44

		Weighted							
		Q1		Q2		Q3		Q4	
Value	Formatted Value	Count	Percent	Count	Percent	Count	Percent	Count	Percent
ACTDTY	Active Duty and Guard/Reserve	1718341	24.28	1705077	24.13	1698666	24.13	1625429	22.97
DEPACT	Dependent of Active Duty & Guard/Reserve	993419	14.04	1015888	14.38	962318	13.67	1000202	14.13
NADD65+	Retiree/Depend of Retir/Surviv/Other 65+	1769925	25.01	1767038	25.01	1780344	25.29	1797940	25.41
NADD<65	Retiree/Depend of Retir/Surviv/Other <65	2596086	36.68	2578255	36.49	2597959	36.91	2652546	37.49

PNTYPCD -
Person type code

		Unweighted							
		Q1		Q2		Q3		Q4	
Value	Formatted Value	Count	Percent	Count	Percent	Count	Percent	Count	Percent
D	Dependent	5561	41.73	5507	40.53	4862	41.42	4590	41.90
S	Sponsor	7765	58.27	8082	59.47	6877	58.58	6365	58.10

		Weighted							
		Q1		Q2		Q3		Q4	
Value	Formatted Value	Count	Percent	Count	Percent	Count	Percent	Count	Percent
D	Dependent	3268312	46.18	3255859	46.08	3206433	45.55	3248162	45.90
S	Sponsor	3809459	53.82	3810399	53.92	3832854	54.45	3827955	54.10

PNLCATCD -
Personnel category code (duty status)

		Unweighted							
		Q1		Q2		Q3		Q4	
Value	Formatted Value	Count	Percent	Count	Percent	Count	Percent	Count	Percent
A	Active duty	5664	42.50	6055	44.56	4949	42.16	4492	41.00
C	DoD civil service	11	0.08	11	0.08	6	0.05	8	0.07
E	DoD contractor	5	0.04	4	0.03	6	0.05	5	0.05
J	Academy student	48	0.36	104	0.77	63	0.54	42	0.38
K	Non-appropriated fund DoD employee	1	0.01	.	.	.	.	.	.
N	National Guard	959	7.20	913	6.72	758	6.46	740	6.75
Q	Reserve retiree	3	0.02	4	0.03	5	0.04	1	0.01
R	Retired	5145	38.61	5126	37.72	4682	39.88	4465	40.76
V	Reserve	852	6.39	744	5.48	638	5.43	651	5.94
W	DoD Benfcry based on prior spnsr's elgbl	638	4.79	628	4.62	632	5.38	551	5.03

		Weighted							
		Q1		Q2		Q3		Q4	
Value	Formatted Value	Count	Percent	Count	Percent	Count	Percent	Count	Percent
A	Active duty	2250346	31.79	2207787	31.24	2178416	30.95	2189518	30.94
C	DoD civil service	423	0.01	658	0.01	411	0.01	445	0.01
E	DoD contractor	309	0.00	138	0.00	576	0.01	326	0.00
J	Academy student	18492	0.26	30119	0.43	28205	0.40	23409	0.33
K	Non-appropriated fund DoD employee	25	0.00	.	.	.	.	.	.
N	National Guard	273495	3.86	292491	4.14	260120	3.70	244172	3.45
Q	Reserve retiree	3079	0.04	3570	0.05	4911	0.07	420	0.01
R	Retired	4249574	60.04	4262456	60.32	4277026	60.76	4344979	61.40
V	Reserve	221675	3.13	218119	3.09	229887	3.27	210332	2.97
W	DoD Benfcry based on prior spnsr's elgbl	60352	0.85	50921	0.72	59734	0.85	62518	0.88

H07001 -
Are you the person listed on envelope

		Unweighted							
		Q1		Q2		Q3		Q4	
Value	Formatted Value	Count	Percent	Count	Percent	Count	Percent	Count	Percent
.	Did not answer	447	3.35	259	1.91	288	2.45	204	1.86
1	Yes	12853	96.45	13308	97.93	11426	97.33	10730	97.95
2	No	26	0.20	22	0.16	25	0.21	21	0.19

		Weighted							
		Q1		Q2		Q3		Q4	
Value	Formatted Value	Count	Percent	Count	Percent	Count	Percent	Count	Percent
.	Did not answer	298162	4.21	185529	2.63	226272	3.21	165421	2.34
1	Yes	6763658	95.56	6865612	97.16	6789660	96.45	6895689	97.45
2	No	15951	0.23	15116	0.21	23355	0.33	15007	0.21

H07002A -
Health plan(s) covered: TRICARE Prime

		Unweighted							
		Q1		Q2		Q3		Q4	
Value	Formatted Value	Count	Percent	Count	Percent	Count	Percent	Count	Percent
1	Marked	9270	69.56	9461	69.62	8048	68.56	7401	67.56
2	Not Marked	4056	30.44	4128	30.38	3691	31.44	3554	32.44

		Weighted							
		Q1		Q2		Q3		Q4	
Value	Formatted Value	Count	Percent	Count	Percent	Count	Percent	Count	Percent
1	Marked	3550980	50.17	3476686	49.20	3422614	48.62	3441014	48.63
2	Not Marked	3526791	49.83	3589572	50.80	3616673	51.38	3635104	51.37

H07002C -
Health plan(s) covered: TRICARE Ext/Stnd

		Unweighted							
		Q1		Q2		Q3		Q4	
Value	Formatted Value	Count	Percent	Count	Percent	Count	Percent	Count	Percent
1	Marked	1512	11.35	1559	11.47	1478	12.59	1329	12.13
2	Not Marked	11814	88.65	12030	88.53	10261	87.41	9626	87.87

		Weighted							
		Q1		Q2		Q3		Q4	
Value	Formatted Value	Count	Percent	Count	Percent	Count	Percent	Count	Percent
1	Marked	1087988	15.37	1080850	15.30	1186412	16.85	1101353	15.56
2	Not Marked	5989783	84.63	5985408	84.70	5852875	83.15	5974764	84.44

H07002F -
Health plan(s) covered: MEDICARE

		Unweighted							
		Q1		Q2		Q3		Q4	
Value	Formatted Value	Count	Percent	Count	Percent	Count	Percent	Count	Percent
1	Marked	1347	10.11	1285	9.46	1239	10.55	1195	10.91
2	Not Marked	11979	89.89	12304	90.54	10500	89.45	9760	89.09

		Weighted							
		Q1		Q2		Q3		Q4	
Value	Formatted Value	Count	Percent	Count	Percent	Count	Percent	Count	Percent
1	Marked	1850985	26.15	1837737	26.01	1908827	27.12	1862660	26.32
2	Not Marked	5226786	73.85	5228521	73.99	5130460	72.88	5213457	73.68

H07002G -
Health plan(s) covered: FEHBP

		Unweighted							
		Q1		Q2		Q3		Q4	
Value	Formatted Value	Count	Percent	Count	Percent	Count	Percent	Count	Percent
1	Marked	290	2.18	271	1.99	247	2.10	231	2.11
2	Not Marked	13036	97.82	13318	98.01	11492	97.90	10724	97.89

		Weighted							
		Q1		Q2		Q3		Q4	
Value	Formatted Value	Count	Percent	Count	Percent	Count	Percent	Count	Percent
1	Marked	238068	3.36	202825	2.87	222242	3.16	209711	2.96
2	Not Marked	6839703	96.64	6863433	97.13	6817045	96.84	6866406	97.04

H07002H -
Health plan(s) covered: Medicaid

		Unweighted							
		Q1		Q2		Q3		Q4	
Value	Formatted Value	Count	Percent	Count	Percent	Count	Percent	Count	Percent
1	Marked	83	0.62	78	0.57	62	0.53	61	0.56
2	Not Marked	13243	99.38	13511	99.43	11677	99.47	10894	99.44
		Weighted							
		Q1		Q2		Q3		Q4	
Value	Formatted Value	Count	Percent	Count	Percent	Count	Percent	Count	Percent
1	Marked	100005	1.41	84145	1.19	89369	1.27	78092	1.10
2	Not Marked	6977766	98.59	6982113	98.81	6949918	98.73	6998025	98.90

H07002I -
Health plan(s) covered: Civilian HMO

		Unweighted							
		Q1		Q2		Q3		Q4	
Value	Formatted Value	Count	Percent	Count	Percent	Count	Percent	Count	Percent
1	Marked	298	2.24	309	2.27	256	2.18	237	2.16
2	Not Marked	13028	97.76	13280	97.73	11483	97.82	10718	97.84
		Weighted							
		Q1		Q2		Q3		Q4	
Value	Formatted Value	Count	Percent	Count	Percent	Count	Percent	Count	Percent
1	Marked	245314	3.47	268849	3.80	208181	2.96	207227	2.93
2	Not Marked	6832457	96.53	6797408	96.20	6831106	97.04	6868891	97.07

H07002J -
Health plan(s) covered: Other civilian

		Unweighted							
		Q1		Q2		Q3		Q4	
Value	Formatted Value	Count	Percent	Count	Percent	Count	Percent	Count	Percent
1	Marked	1263	9.48	1182	8.70	993	8.46	1034	9.44
2	Not Marked	12063	90.52	12407	91.30	10746	91.54	9921	90.56
		Weighted							
		Q1		Q2		Q3		Q4	
Value	Formatted Value	Count	Percent	Count	Percent	Count	Percent	Count	Percent
1	Marked	924879	13.07	873034	12.35	831869	11.82	889271	12.57
2	Not Marked	6152892	86.93	6193223	87.65	6207418	88.18	6186847	87.43

H07002K -
Health plan(s) covered: USFHP

		Unweighted							
		Q1		Q2		Q3		Q4	
Value	Formatted Value	Count	Percent	Count	Percent	Count	Percent	Count	Percent
1	Marked	119	0.89	114	0.84	94	0.80	108	0.99
2	Not Marked	13207	99.11	13475	99.16	11645	99.20	10847	99.01

		Weighted							
		Q1		Q2		Q3		Q4	
Value	Formatted Value	Count	Percent	Count	Percent	Count	Percent	Count	Percent
1	Marked	67397	0.95	63734	0.90	59426	0.84	83633	1.18
2	Not Marked	7010374	99.05	7002524	99.10	6979861	99.16	6992484	98.82

H07002L -
Health plan(s) covered: Not sure

		Unweighted							
		Q1		Q2		Q3		Q4	
Value	Formatted Value	Count	Percent	Count	Percent	Count	Percent	Count	Percent
1	Marked	1100	8.25	1108	8.15	1249	10.64	1039	9.48
2	Not Marked	12226	91.75	12481	91.85	10490	89.36	9916	90.52

		Weighted							
		Q1		Q2		Q3		Q4	
Value	Formatted Value	Count	Percent	Count	Percent	Count	Percent	Count	Percent
1	Marked	630348	8.91	578349	8.18	726508	10.32	714355	10.10
2	Not Marked	6447423	91.09	6487909	91.82	6312779	89.68	6361763	89.90

H07002M -
Health plan(s) covered: Veterans

		Unweighted							
		Q1		Q2		Q3		Q4	
Value	Formatted Value	Count	Percent	Count	Percent	Count	Percent	Count	Percent
1	Marked	747	5.61	736	5.42	616	5.25	574	5.24
2	Not Marked	12579	94.39	12853	94.58	11123	94.75	10381	94.76

		Weighted							
		Q1		Q2		Q3		Q4	
Value	Formatted Value	Count	Percent	Count	Percent	Count	Percent	Count	Percent
1	Marked	524497	7.41	537327	7.60	467881	6.65	512519	7.24
2	Not Marked	6553274	92.59	6528930	92.40	6571406	93.35	6563598	92.76

H07002N -
Health plan(s) covered: TRICARE Plus

		Unweighted							
		Q1		Q2		Q3		Q4	
Value	Formatted Value	Count	Percent	Count	Percent	Count	Percent	Count	Percent
1	Marked	110	0.83	173	1.27	140	1.19	122	1.11
2	Not Marked	13216	99.17	13416	98.73	11599	98.81	10833	98.89

		Weighted							
		Q1		Q2		Q3		Q4	
Value	Formatted Value	Count	Percent	Count	Percent	Count	Percent	Count	Percent
1	Marked	70204	0.99	86592	1.23	74056	1.05	80998	1.14
2	Not Marked	7007567	99.01	6979666	98.77	6965231	98.95	6995120	98.86

H07002O -
Health plan(s) covered: TRICARE for Life

		Unweighted							
		Q1		Q2		Q3		Q4	
Value	Formatted Value	Count	Percent	Count	Percent	Count	Percent	Count	Percent
1	Marked	1213	9.10	1254	9.23	1185	10.09	1146	10.46
2	Not Marked	12113	90.90	12335	90.77	10554	89.91	9809	89.54

		Weighted							
		Q1		Q2		Q3		Q4	
Value	Formatted Value	Count	Percent	Count	Percent	Count	Percent	Count	Percent
1	Marked	1729214	24.43	1755022	24.84	1822161	25.89	1768535	24.99
2	Not Marked	5348557	75.57	5311236	75.16	5217126	74.11	5307583	75.01

H07002P -
Health plan(s) covered: TRICARE Supplemental Insurance

		Unweighted							
		Q1		Q2		Q3		Q4	
Value	Formatted Value	Count	Percent	Count	Percent	Count	Percent	Count	Percent
1	Marked	134	1.01	202	1.49	164	1.40	113	1.03
2	Not Marked	13192	98.99	13387	98.51	11575	98.60	10842	98.97

		Weighted							
		Q1		Q2		Q3		Q4	
Value	Formatted Value	Count	Percent	Count	Percent	Count	Percent	Count	Percent
1	Marked	100748	1.42	160876	2.28	148744	2.11	116534	1.65
2	Not Marked	6977023	98.58	6905382	97.72	6890543	97.89	6959583	98.35

H07002Q -
Health plan(s) covered: TRICARE Reserve Select

		Unweighted							
		Q1		Q2		Q3		Q4	
Value	Formatted Value	Count	Percent	Count	Percent	Count	Percent	Count	Percent
1	Marked	477	3.58	402	2.96	360	3.07	356	3.25
2	Not Marked	12849	96.42	13187	97.04	11379	96.93	10599	96.75

		Weighted							
		Q1		Q2		Q3		Q4	
Value	Formatted Value	Count	Percent	Count	Percent	Count	Percent	Count	Percent
1	Marked	82871	1.17	64094	0.91	68520	0.97	65689	0.93
2	Not Marked	6994900	98.83	7002163	99.09	6970767	99.03	7010429	99.07

H07002R -
Health plan(s) covered: Other government health insurance

		Unweighted							
		Q1		Q2		Q3		Q4	
Value	Formatted Value	Count	Percent	Count	Percent	Count	Percent	Count	Percent
1	Marked	74	0.56	59	0.43	61	0.52	65	0.59
2	Not Marked	13252	99.44	13530	99.57	11678	99.48	10890	99.41

		Weighted							
		Q1		Q2		Q3		Q4	
Value	Formatted Value	Count	Percent	Count	Percent	Count	Percent	Count	Percent
1	Marked	20336	0.29	14320	0.20	30934	0.44	23168	0.33
2	Not Marked	7057435	99.71	7051937	99.80	7008353	99.56	7052950	99.67

H07003 -
Currently covered Medicare part A

		Unweighted							
		Q1		Q2		Q3		Q4	
Value	Formatted Value	Count	Percent	Count	Percent	Count	Percent	Count	Percent
.	Missing/Unknown	168	1.26	134	0.99	142	1.21	123	1.12
1	Yes, covered Medicare Part A	1449	10.87	1403	10.32	1352	11.52	1333	12.17
2	No, not covered Medicare Part A	11709	87.87	12052	88.69	10245	87.27	9499	86.71

		Weighted							
		Q1		Q2		Q3		Q4	
Value	Formatted Value	Count	Percent	Count	Percent	Count	Percent	Count	Percent
.	Missing/Unknown	103750	1.47	74683	1.06	79407	1.13	85222	1.20
1	Yes, covered Medicare Part A	1936232	27.36	1927278	27.27	2009989	28.55	2007992	28.38
2	No, not covered Medicare Part A	5037790	71.18	5064296	71.67	4949891	70.32	4982904	70.42

H07004 -
Currently covered Medicare part B

		Unweighted							
		Q1		Q2		Q3		Q4	
Value	Formatted Value	Count	Percent	Count	Percent	Count	Percent	Count	Percent
.	Missing/Unknown	186	1.40	189	1.39	152	1.29	171	1.56
1	Yes, covered Medicare Part B	1378	10.34	1324	9.74	1279	10.90	1217	11.11
2	No, not covered Medicare Part B	11762	88.26	12076	88.87	10308	87.81	9567	87.33

		Weighted							
		Q1		Q2		Q3		Q4	
Value	Formatted Value	Count	Percent	Count	Percent	Count	Percent	Count	Percent
.	Missing/Unknown	109599	1.55	104175	1.47	83998	1.19	136620	1.93
1	Yes, covered Medicare Part B	1888693	26.68	1870322	26.47	1954235	27.76	1885859	26.65
2	No, not covered Medicare Part B	5079480	71.77	5091760	72.06	5001054	71.04	5053638	71.42

H07005 -
Currently covered Medicare supplemental

		Unweighted							
		Q1		Q2		Q3		Q4	
Value	Formatted Value	Count	Percent	Count	Percent	Count	Percent	Count	Percent
.	Missing/Unknown	207	1.55	197	1.45	162	1.38	165	1.51
1	Yes, covered Medicare supplemental	130	0.98	182	1.34	140	1.19	163	1.49
2	No, not covered Medicare supplemental	12989	97.47	13210	97.21	11437	97.43	10627	97.01

		Weighted							
		Q1		Q2		Q3		Q4	
Value	Formatted Value	Count	Percent	Count	Percent	Count	Percent	Count	Percent
.	Missing/Unknown	149921	2.12	138310	1.96	112179	1.59	160340	2.27
1	Yes, covered Medicare supplemental	155691	2.20	183638	2.60	168652	2.40	204847	2.89
2	No, not covered Medicare supplemental	6772159	95.68	6744310	95.44	6758456	96.01	6710930	94.84

H07006 -
Which health plan did you use most in the past 12 months?

		Unweighted							
		Q1		Q2		Q3		Q4	
Value	Formatted Value	Count	Percent	Count	Percent	Count	Percent	Count	Percent
.	Did not answer	99	0.74	66	0.49	58	0.49	63	0.58
D	Not sure	216	1.62	300	2.21	216	1.84	204	1.86
N	Didn't use any health plan in past year	453	3.40	428	3.15	332	2.83	331	3.02
1	TRICARE Prime	8551	64.17	8863	65.22	7539	64.22	6904	63.02
3	TRICARE Extra or Standard (CHAMPUS)	920	6.90	988	7.27	896	7.63	812	7.41
4	Medicare	932	6.99	913	6.72	922	7.85	857	7.82
5	Federal Employees Health Benefit Program	187	1.40	170	1.25	173	1.47	160	1.46
6	Medicaid	31	0.23	21	0.15	14	0.12	15	0.14
7	A civilian HMO	237	1.78	241	1.77	201	1.71	186	1.70
8	Other civilian health insurance	868	6.51	816	6.00	716	6.10	731	6.67
9	Uniformed Services Family Health Plan	88	0.66	87	0.64	64	0.55	85	0.78
10	The Veterans Administration	268	2.01	242	1.78	207	1.76	222	2.03
11	TRICARE Plus	72	0.54	90	0.66	78	0.66	65	0.59
12	TRICARE Reserve Select	355	2.66	314	2.31	277	2.36	276	2.52
13	Govmnt health insrnc frm Non-US cntry	49	0.37	50	0.37	46	0.39	44	0.40

		Weighted							
		Q1		Q2		Q3		Q4	
Value	Formatted Value	Count	Percent	Count	Percent	Count	Percent	Count	Percent
.	Did not answer	64687	0.91	42107	0.60	45509	0.65	44921	0.63
D	Not sure	153741	2.17	191714	2.71	166139	2.36	183734	2.60
N	Didn't use any health plan in past year	257043	3.63	226489	3.21	223877	3.18	248000	3.50
1	TRICARE Prime	3161764	44.67	3187143	45.10	3132730	44.50	3179510	44.93
3	TRICARE Extra or Standard (CHAMPUS)	590355	8.34	655216	9.27	688997	9.79	612691	8.66
4	Medicare	1413685	19.97	1451494	20.54	1522003	21.62	1477773	20.88
5	Federal Employees Health Benefit Program	143782	2.03	117858	1.67	161326	2.29	143276	2.02
6	Medicaid	38355	0.54	26082	0.37	18719	0.27	13140	0.19
7	A civilian HMO	211537	2.99	213232	3.02	164061	2.33	169572	2.40
8	Other civilian health insurance	659132	9.31	594011	8.41	590582	8.39	620000	8.76
9	Uniformed Services Family Health Plan	48472	0.68	53436	0.76	35357	0.50	72967	1.03
10	The Veterans Administration	253212	3.58	218895	3.10	205973	2.93	235524	3.33
11	TRICARE Plus	36412	0.51	49794	0.70	41704	0.59	44524	0.63
12	TRICARE Reserve Select	32525	0.46	24783	0.35	22012	0.31	21282	0.30
13	Govmnt health insrnc frm Non-US cntry	13068	0.18	14002	0.20	20299	0.29	9206	0.13

H07007 -
Months or years in a row with health plan

		Unweighted							
		Q1		Q2		Q3		Q4	
Value	Formatted Value	Count	Percent	Count	Percent	Count	Percent	Count	Percent
.	Did not answer	414	3.11	359	2.64	391	3.33	334	3.05
C	Should be skipped	57	0.43	63	0.46	51	0.43	35	0.32
N	Valid skip	396	2.97	365	2.69	281	2.39	296	2.70
1	Less than 6 months	241	1.81	222	1.63	213	1.81	193	1.76
2	6 up to 12 months	869	6.52	813	5.98	674	5.74	689	6.29
3	12 up to 24 months	1314	9.86	1419	10.44	1079	9.19	958	8.74
4	2 up to 5 years	2821	21.17	2925	21.52	2376	20.24	2190	19.99
5	5 up to 10 years	3048	22.87	3067	22.57	2701	23.01	2457	22.43
6	10 or more years	4166	31.26	4356	32.06	3973	33.84	3803	34.71

		Weighted							
		Q1		Q2		Q3		Q4	
Value	Formatted Value	Count	Percent	Count	Percent	Count	Percent	Count	Percent
.	Did not answer	282549	3.99	228978	3.24	301808	4.29	292341	4.13
C	Should be skipped	31318	0.44	38677	0.55	40619	0.58	27169	0.38
N	Valid skip	225725	3.19	187812	2.66	183258	2.60	220830	3.12
1	Less than 6 months	129140	1.82	108297	1.53	155067	2.20	137366	1.94
2	6 up to 12 months	437386	6.18	412190	5.83	377595	5.36	424763	6.00
3	12 up to 24 months	620515	8.77	709631	10.04	692850	9.84	576275	8.14
4	2 up to 5 years	1608946	22.73	1657748	23.46	1547543	21.98	1484078	20.97
5	5 up to 10 years	1613651	22.80	1611898	22.81	1512836	21.49	1572414	22.22
6	10 or more years	2128541	30.07	2111026	29.87	2227712	31.65	2340880	33.08

H07008 -
Have one person you think of as personal doctor

		Unweighted							
		Q1		Q2		Q3		Q4	
Value	Formatted Value	Count	Percent	Count	Percent	Count	Percent	Count	Percent
.	Did not answer	55	0.41	53	0.39	46	0.39	39	0.36
1	Yes	7788	58.44	7889	58.05	7312	62.29	6621	60.44
2	No	5483	41.15	5647	41.56	4381	37.32	4295	39.21

		Weighted							
		Q1		Q2		Q3		Q4	
Value	Formatted Value	Count	Percent	Count	Percent	Count	Percent	Count	Percent
.	Did not answer	30479	0.43	32217	0.46	33921	0.48	33831	0.48
1	Yes	4715801	66.63	4700008	66.51	4886396	69.42	4703797	66.47
2	No	2331491	32.94	2334033	33.03	2118970	30.10	2338490	33.05

H07009 -
Rating of your personal doctor or nurse

		Unweighted							
		Q1		Q2		Q3		Q4	
Value	Formatted Value	Count	Percent	Count	Percent	Count	Percent	Count	Percent
.	Did not answer	793	5.95	686	5.05	540	4.60	716	6.54
C	Should be skipped	259	1.94	293	2.16	264	2.25	235	2.15
N	Don't have a personal doctor or nurse	5224	39.20	5354	39.40	4117	35.07	4060	37.06
0	0	31	0.23	23	0.17	28	0.24	31	0.28
1	1	22	0.17	29	0.21	25	0.21	13	0.12
2	2	54	0.41	72	0.53	58	0.49	45	0.41
3	3	101	0.76	89	0.65	86	0.73	78	0.71
4	4	114	0.86	111	0.82	99	0.84	91	0.83
5	5	468	3.51	463	3.41	452	3.85	408	3.72
6	6	403	3.02	394	2.90	383	3.26	314	2.87
7	7	840	6.30	922	6.78	863	7.35	756	6.90
8	8	1546	11.60	1630	11.99	1518	12.93	1319	12.04
9	9	1353	10.15	1345	9.90	1288	10.97	1102	10.06
10	10	2118	15.89	2178	16.03	2018	17.19	1787	16.31

		Weighted							
		Q1		Q2		Q3		Q4	
Value	Formatted Value	Count	Percent	Count	Percent	Count	Percent	Count	Percent
.	Did not answer	534240	7.55	472760	6.69	452434	6.43	597155	8.44
C	Should be skipped	122940	1.74	172627	2.44	147318	2.09	165776	2.34
N	Don't have a personal doctor or nurse	2208552	31.20	2161406	30.59	1971652	28.01	2172713	30.70
0	0	19195	0.27	6858	0.10	14289	0.20	23557	0.33
1	1	18503	0.26	10709	0.15	17003	0.24	6902	0.10
2	2	22313	0.32	26644	0.38	36566	0.52	23816	0.34
3	3	38747	0.55	43414	0.61	41326	0.59	45156	0.64
4	4	40529	0.57	52044	0.74	63159	0.90	41574	0.59
5	5	248527	3.51	236862	3.35	251894	3.58	245693	3.47
6	6	230282	3.25	197245	2.79	200643	2.85	194207	2.74
7	7	449614	6.35	438115	6.20	491218	6.98	491609	6.95
8	8	888687	12.56	919657	13.01	959288	13.63	893543	12.63
9	9	788566	11.14	818335	11.58	865124	12.29	703862	9.95
10	10	1467076	20.73	1509581	21.36	1527371	21.70	1470554	20.78

H07010 -
Had same personal Dr/nurse before joining health plan

		Unweighted							
		Q1		Q2		Q3		Q4	
Value	Formatted Value	Count	Percent	Count	Percent	Count	Percent	Count	Percent
.	Did not answer	84	0.63	91	0.67	101	0.86	83	0.76
C	Should be skipped	239	1.79	269	1.98	247	2.10	219	2.00
N	Valid skip	5244	39.35	5378	39.58	4134	35.22	4076	37.21
1	Yes	1684	12.64	1733	12.75	1680	14.31	1366	12.47
2	No	6075	45.59	6118	45.02	5577	47.51	5211	47.57

		Weighted							
		Q1		Q2		Q3		Q4	
Value	Formatted Value	Count	Percent	Count	Percent	Count	Percent	Count	Percent
.	Did not answer	54660	0.77	54209	0.77	91549	1.30	70990	1.00
C	Should be skipped	110438	1.56	156723	2.22	136915	1.95	154036	2.18
N	Valid skip	2221054	31.38	2177309	30.81	1982055	28.16	2184454	30.87
1	Yes	1288075	18.20	1439275	20.37	1499509	21.30	1245547	17.60
2	No	3403545	48.09	3238741	45.83	3329259	47.30	3421091	48.35

H07011 -
Health plan: problem to get a personal doctor or nurse you are happy with

		Unweighted							
		Q1		Q2		Q3		Q4	
Value	Formatted Value	Count	Percent	Count	Percent	Count	Percent	Count	Percent
.	Did not answer	360	2.70	393	2.89	445	3.79	293	2.67
C	Should be skipped	658	4.94	556	4.09	441	3.76	480	4.38
N	Valid skip	1026	7.70	1177	8.66	1239	10.55	886	8.09
1	A big problem	1941	14.57	1892	13.92	1650	14.06	1544	14.09
2	A small problem	2978	22.35	3036	22.34	2582	22.00	2457	22.43
3	Not a problem	6363	47.75	6535	48.09	5382	45.85	5295	48.33

		Weighted							
		Q1		Q2		Q3		Q4	
Value	Formatted Value	Count	Percent	Count	Percent	Count	Percent	Count	Percent
.	Did not answer	203576	2.88	217153	3.07	270370	3.84	195125	2.76
C	Should be skipped	532393	7.52	531029	7.51	428141	6.08	482473	6.82
N	Valid skip	755682	10.68	908246	12.85	1071368	15.22	763074	10.78
1	A big problem	813299	11.49	760325	10.76	814298	11.57	793063	11.21
2	A small problem	1342872	18.97	1279677	18.11	1242260	17.65	1332652	18.83
3	Not a problem	3429949	48.46	3369828	47.69	3212850	45.64	3509731	49.60

H07012 -
In last year: you or a doctor or nurse think you needed to see a specialist

		Unweighted							
		Q1		Q2		Q3		Q4	
Value	Formatted Value	Count	Percent	Count	Percent	Count	Percent	Count	Percent
.	Did not answer	34	0.26	36	0.26	48	0.41	66	0.60
1	Yes	7457	55.96	7464	54.93	6604	56.26	6208	56.67
2	No	5835	43.79	6089	44.81	5087	43.33	4681	42.73

		Weighted							
		Q1		Q2		Q3		Q4	
Value	Formatted Value	Count	Percent	Count	Percent	Count	Percent	Count	Percent
.	Did not answer	20581	0.29	25913	0.37	38814	0.55	55116	0.78
1	Yes	4061947	57.39	4058430	57.43	4009196	56.95	4060443	57.38
2	No	2995242	42.32	2981914	42.20	2991277	42.49	2960558	41.84

H07013 -
In last year: how much of a problem to see a specialist you needed to see

		Unweighted							
		Q1		Q2		Q3		Q4	
Value	Formatted Value	Count	Percent	Count	Percent	Count	Percent	Count	Percent
.	Did not answer	389	2.92	328	2.41	356	3.03	441	4.03
C	Should be skipped	759	5.70	660	4.86	489	4.17	602	5.50
N	Didn't need to see specialist in past yr	5076	38.09	5429	39.95	4598	39.17	4079	37.23
1	A big problem	939	7.05	937	6.90	819	6.98	738	6.74
2	A small problem	1560	11.71	1513	11.13	1340	11.41	1211	11.05
3	Not a problem	4603	34.54	4722	34.75	4137	35.24	3884	35.45

		Weighted							
		Q1		Q2		Q3		Q4	
Value	Formatted Value	Count	Percent	Count	Percent	Count	Percent	Count	Percent
.	Did not answer	263036	3.72	219784	3.11	273519	3.89	386188	5.46
C	Should be skipped	429603	6.07	389613	5.51	324058	4.60	399438	5.64
N	Didn't need to see specialist in past yr	2565640	36.25	2592301	36.69	2667218	37.89	2561120	36.19
1	A big problem	393922	5.57	412405	5.84	432326	6.14	368286	5.20
2	A small problem	716248	10.12	670385	9.49	700123	9.95	652728	9.22
3	Not a problem	2709323	38.28	2781770	39.37	2642042	37.53	2708357	38.27

H07014 -
In last year: did you see a specialist

		Unweighted							
		Q1		Q2		Q3		Q4	
Value	Formatted Value	Count	Percent	Count	Percent	Count	Percent	Count	Percent
.	Did not answer	57	0.43	50	0.37	76	0.65	68	0.62
1	Yes	7173	53.83	7171	52.77	6368	54.25	5977	54.56
2	No	6096	45.75	6368	46.86	5295	45.11	4910	44.82

		Weighted							
		Q1		Q2		Q3		Q4	
Value	Formatted Value	Count	Percent	Count	Percent	Count	Percent	Count	Percent
.	Did not answer	34199	0.48	31663	0.45	50022	0.71	62431	0.88
1	Yes	3971816	56.12	3951073	55.91	3953246	56.16	4011536	56.69
2	No	3071756	43.40	3083522	43.64	3036019	43.13	3002150	42.43

H07015 -
Rating of specialist seen most often in last year

		Unweighted							
		Q1		Q2		Q3		Q4	
Value	Formatted Value	Count	Percent	Count	Percent	Count	Percent	Count	Percent
.	Did not answer	355	2.66	343	2.52	359	3.06	428	3.91
C	Should be skipped	605	4.54	627	4.61	352	3.00	352	3.21
N	Didn't see specialist in last 12 months	5491	41.21	5741	42.25	4943	42.11	4558	41.61
0	0	51	0.38	68	0.50	52	0.44	39	0.36
1	1	25	0.19	37	0.27	30	0.26	24	0.22
2	2	66	0.50	69	0.51	59	0.50	60	0.55
3	3	92	0.69	101	0.74	100	0.85	92	0.84
4	4	121	0.91	113	0.83	99	0.84	112	1.02
5	5	400	3.00	397	2.92	371	3.16	331	3.02
6	6	359	2.69	326	2.40	300	2.56	277	2.53
7	7	728	5.46	700	5.15	664	5.66	649	5.92
8	8	1430	10.73	1486	10.94	1340	11.41	1165	10.63
9	9	1459	10.95	1463	10.77	1220	10.39	1162	10.61
10	10	2144	16.09	2118	15.59	1850	15.76	1706	15.57

		Weighted							
		Q1		Q2		Q3		Q4	
Value	Formatted Value	Count	Percent	Count	Percent	Count	Percent	Count	Percent
.	Did not answer	229143	3.24	246931	3.49	269561	3.83	380984	5.38
C	Should be skipped	335177	4.74	389858	5.52	242362	3.44	252806	3.57
N	Didn't see specialist in last 12 months	2736579	38.66	2693664	38.12	2793658	39.69	2749344	38.85
0	0	23160	0.33	29760	0.42	29020	0.41	19829	0.28
1	1	8894	0.13	14731	0.21	23109	0.33	12669	0.18
2	2	18741	0.26	27879	0.39	31034	0.44	39558	0.56
3	3	38293	0.54	45025	0.64	57297	0.81	47637	0.67
4	4	53942	0.76	48235	0.68	52665	0.75	77957	1.10
5	5	199309	2.82	198019	2.80	197811	2.81	181638	2.57
6	6	170075	2.40	150974	2.14	169571	2.41	170470	2.41
7	7	323629	4.57	307865	4.36	343183	4.88	347351	4.91
8	8	726736	10.27	719719	10.19	745802	10.59	742719	10.50
9	9	829712	11.72	830954	11.76	751298	10.67	728621	10.30
10	10	1384382	19.56	1362643	19.28	1332916	18.94	1324536	18.72

H07016 -
In last year: called a doctor's office or clinic during regular office hours to get help or advice for yourself

		Unweighted							
		Q1		Q2		Q3		Q4	
Value	Formatted Value	Count	Percent	Count	Percent	Count	Percent	Count	Percent
.	Did not answer	31	0.23	49	0.36	34	0.29	51	0.47
1	Yes	7893	59.23	8102	59.62	6927	59.01	6575	60.02
2	No	5402	40.54	5438	40.02	4778	40.70	4329	39.52

		Weighted							
		Q1		Q2		Q3		Q4	
Value	Formatted Value	Count	Percent	Count	Percent	Count	Percent	Count	Percent
.	Did not answer	12348	0.17	27189	0.38	23522	0.33	52864	0.75
1	Yes	4253179	60.09	4298997	60.84	4192110	59.55	4247270	60.02
2	No	2812243	39.73	2740072	38.78	2823655	40.11	2775983	39.23

H07017 -
In last year: when you called during regular office hours how often got help or advice you needed

		Unweighted							
		Q1		Q2		Q3		Q4	
Value	Formatted Value	Count	Percent	Count	Percent	Count	Percent	Count	Percent
.	Did not answer	290	2.18	320	2.35	286	2.44	277	2.53
C	Should be skipped	454	3.41	389	2.86	280	2.39	372	3.40
N	Didn't ask for help/advice in past year	4948	37.13	5049	37.16	4498	38.32	3957	36.12
1	Never	342	2.57	326	2.40	274	2.33	274	2.50
2	Sometimes	1497	11.23	1587	11.68	1295	11.03	1204	10.99
3	Usually	2302	17.27	2365	17.40	2016	17.17	1977	18.05
4	Always	3493	26.21	3553	26.15	3090	26.32	2894	26.42

		Weighted							
		Q1		Q2		Q3		Q4	
Value	Formatted Value	Count	Percent	Count	Percent	Count	Percent	Count	Percent
.	Did not answer	187770	2.65	198804	2.81	224246	3.19	250174	3.54
C	Should be skipped	249058	3.52	258866	3.66	195687	2.78	290363	4.10
N	Didn't ask for help/advice in past year	2563185	36.21	2481206	35.11	2627968	37.33	2485620	35.13
1	Never	142055	2.01	130225	1.84	158384	2.25	160897	2.27
2	Sometimes	637264	9.00	673300	9.53	599209	8.51	609523	8.61
3	Usually	1117789	15.79	1133970	16.05	1160826	16.49	1209838	17.10
4	Always	2180650	30.81	2189885	30.99	2072967	29.45	2069703	29.25

H07018 -
In last year: have illness/injury/condition that needed care right away

		Unweighted							
		Q1		Q2		Q3		Q4	
Value	Formatted Value	Count	Percent	Count	Percent	Count	Percent	Count	Percent
.	Did not answer	58	0.44	33	0.24	27	0.23	32	0.29
1	Yes	5845	43.86	6255	46.03	5412	46.10	5007	45.71
2	No	7423	55.70	7301	53.73	6300	53.67	5916	54.00

		Weighted							
		Q1		Q2		Q3		Q4	
Value	Formatted Value	Count	Percent	Count	Percent	Count	Percent	Count	Percent
.	Did not answer	42419	0.60	19673	0.28	21012	0.30	28670	0.41
1	Yes	3123410	44.13	3334695	47.19	3263776	46.37	3277077	46.31
2	No	3911942	55.27	3711890	52.53	3754499	53.34	3770371	53.28

H07019 -
In last year: when needed care right away for an illness or injury got care as soon as wanted

		Unweighted							
		Q1		Q2		Q3		Q4	
Value	Formatted Value	Count	Percent	Count	Percent	Count	Percent	Count	Percent
.	Did not answer	263	1.97	221	1.63	210	1.79	242	2.21
C	Should be skipped	599	4.49	552	4.06	463	3.94	412	3.76
N	Didn't need care right away in past year	6824	51.21	6749	49.67	5837	49.72	5504	50.24
1	Never	366	2.75	397	2.92	333	2.84	297	2.71
2	Sometimes	910	6.83	959	7.06	822	7.00	723	6.60
3	Usually	1438	10.79	1580	11.63	1354	11.53	1236	11.28
4	Always	2926	21.96	3131	23.04	2720	23.17	2541	23.19

		Weighted							
		Q1		Q2		Q3		Q4	
Value	Formatted Value	Count	Percent	Count	Percent	Count	Percent	Count	Percent
.	Did not answer	176320	2.49	142809	2.02	165139	2.35	181355	2.56
C	Should be skipped	340058	4.80	380374	5.38	317479	4.51	314097	4.44
N	Didn't need care right away in past year	3571884	50.47	3331516	47.15	3437020	48.83	3456274	48.84
1	Never	159557	2.25	183948	2.60	200838	2.85	169874	2.40
2	Sometimes	393874	5.56	423912	6.00	394754	5.61	411526	5.82
3	Usually	692816	9.79	817389	11.57	771443	10.96	800327	11.31
4	Always	1743261	24.63	1786310	25.28	1752614	24.90	1742665	24.63

H07020 -
In last year: wait between trying to get care and actually seeing a provider for an illness or injury

		Unweighted							
		Q1		Q2		Q3		Q4	
Value	Formatted Value	Count	Percent	Count	Percent	Count	Percent	Count	Percent
.	Did not answer	280	2.10	236	1.74	215	1.83	279	2.55
C	Should be skipped	597	4.48	549	4.04	455	3.88	400	3.65
N	Didn't need care right away in past year	6826	51.22	6752	49.69	5845	49.79	5516	50.35
1	Same day	3152	23.65	3340	24.58	2883	24.56	2678	24.45
2	1 day	876	6.57	958	7.05	874	7.45	763	6.96
3	2 days	464	3.48	514	3.78	441	3.76	374	3.41
4	3 days	299	2.24	310	2.28	234	1.99	236	2.15
5	4 to 7 days	405	3.04	481	3.54	420	3.58	357	3.26
6	8 to 14 days	211	1.58	233	1.71	177	1.51	169	1.54
7	15 days or longer	216	1.62	216	1.59	195	1.66	183	1.67

		Weighted							
		Q1		Q2		Q3		Q4	
Value	Formatted Value	Count	Percent	Count	Percent	Count	Percent	Count	Percent
.	Did not answer	177692	2.51	143567	2.03	168275	2.39	215147	3.04
C	Should be skipped	338903	4.79	383277	5.42	309948	4.40	305540	4.32
N	Didn't need care right away in past year	3573040	50.48	3328612	47.11	3444551	48.93	3464831	48.97
1	Same day	1796938	25.39	1891677	26.77	1840104	26.14	1839375	25.99
2	1 day	464229	6.56	508103	7.19	499304	7.09	471855	6.67
3	2 days	217043	3.07	241103	3.41	214402	3.05	225975	3.19
4	3 days	130002	1.84	150735	2.13	127065	1.81	152056	2.15
5	4 to 7 days	187836	2.65	226328	3.20	214436	3.05	186482	2.64
6	8 to 14 days	94570	1.34	97305	1.38	98315	1.40	101841	1.44
7	15 days or longer	97519	1.38	95550	1.35	122887	1.75	113016	1.60

H07021 -
In last year: made any appointment for regular or routine health care

		Unweighted							
		Q1		Q2		Q3		Q4	
Value	Formatted Value	Count	Percent	Count	Percent	Count	Percent	Count	Percent
.	Did not answer	56	0.42	15	0.11	14	0.12	27	0.25
1	Yes	10732	80.53	11023	81.12	9659	82.28	8993	82.09
2	No	2538	19.05	2551	18.77	2066	17.60	1935	17.66

		Weighted							
		Q1		Q2		Q3		Q4	
Value	Formatted Value	Count	Percent	Count	Percent	Count	Percent	Count	Percent
.	Did not answer	48624	0.69	5872	0.08	14667	0.21	35266	0.50
1	Yes	5621156	79.42	5756086	81.46	5744841	81.61	5647904	79.82
2	No	1407991	19.89	1304299	18.46	1279780	18.18	1392947	19.69

H07022 -
In last year: how often made appointments for regular or routine health care as soon as you wanted

		Unweighted							
		Q1		Q2		Q3		Q4	
Value	Formatted Value	Count	Percent	Count	Percent	Count	Percent	Count	Percent
.	Did not answer	423	3.17	377	2.77	431	3.67	362	3.30
C	Should be skipped	192	1.44	257	1.89	147	1.25	168	1.53
N	Didn't have appointment in past year	2346	17.60	2294	16.88	1919	16.35	1767	16.13
1	Never	735	5.52	692	5.09	585	4.98	568	5.18
2	Sometimes	2138	16.04	2204	16.22	1925	16.40	1772	16.18
3	Usually	3830	28.74	4111	30.25	3418	29.12	3288	30.01
4	Always	3662	27.48	3654	26.89	3314	28.23	3030	27.66

		Weighted							
		Q1		Q2		Q3		Q4	
Value	Formatted Value	Count	Percent	Count	Percent	Count	Percent	Count	Percent
.	Did not answer	303359	4.29	257920	3.65	290599	4.13	309870	4.38
C	Should be skipped	105929	1.50	159137	2.25	95234	1.35	132248	1.87
N	Didn't have appointment in past year	1302062	18.40	1145162	16.21	1184546	16.83	1260700	17.82
1	Never	278414	3.93	264469	3.74	270840	3.85	299135	4.23
2	Sometimes	887856	12.54	913020	12.92	990985	14.08	885730	12.52
3	Usually	1937787	27.38	2083359	29.48	1925993	27.36	2011104	28.42
4	Always	2262365	31.96	2243190	31.75	2281090	32.41	2177332	30.77

H07023 -
In last year: days between making an appointment for regular or routine care and actually seeing a provider

		Unweighted							
		Q1		Q2		Q3		Q4	
Value	Formatted Value	Count	Percent	Count	Percent	Count	Percent	Count	Percent
.	Did not answer	453	3.40	417	3.07	406	3.46	398	3.63
C	Should be skipped	195	1.46	255	1.88	170	1.45	163	1.49
N	Didn't have an appointment in past year	2343	17.58	2296	16.90	1896	16.15	1772	16.18
1	Same day	925	6.94	1027	7.56	896	7.63	817	7.46
2	1 day	1088	8.16	1154	8.49	1012	8.62	972	8.87
3	2 to 3 days	2311	17.34	2412	17.75	2033	17.32	1849	16.88
4	4 to 7 days	2334	17.51	2409	17.73	2115	18.02	1894	17.29
5	8 to 14 days	1902	14.27	1924	14.16	1618	13.78	1587	14.49
6	15 to 30 days	1342	10.07	1282	9.43	1211	10.32	1143	10.43
7	31 days or longer	433	3.25	413	3.04	382	3.25	360	3.29

		Weighted							
		Q1		Q2		Q3		Q4	
Value	Formatted Value	Count	Percent	Count	Percent	Count	Percent	Count	Percent
.	Did not answer	327501	4.63	293616	4.16	307206	4.36	355285	5.02
C	Should be skipped	107951	1.53	158321	2.24	110980	1.58	130357	1.84
N	Didn't have an appointment in past year	1300039	18.37	1145978	16.22	1168800	16.60	1262590	17.84
1	Same day	551850	7.80	644613	9.12	561841	7.98	538869	7.62
2	1 day	591061	8.35	665209	9.41	630346	8.95	672564	9.50
3	2 to 3 days	1252158	17.69	1270479	17.98	1219507	17.32	1217821	17.21
4	4 to 7 days	1193163	16.86	1137553	16.10	1179810	16.76	1118731	15.81
5	8 to 14 days	858295	12.13	879596	12.45	893888	12.70	865865	12.24
6	15 to 30 days	639314	9.03	614315	8.69	672278	9.55	665895	9.41
7	31 days or longer	256438	3.62	256578	3.63	294631	4.19	248141	3.51

H07024 -
In last year: times went to an emergency room for own care

		Unweighted							
		Q1		Q2		Q3		Q4	
Value	Formatted Value	Count	Percent	Count	Percent	Count	Percent	Count	Percent
.	Did not answer	57	0.43	67	0.49	60	0.51	61	0.56
1	None	9783	73.41	9939	73.14	8690	74.03	7998	73.01
2	1 time	2289	17.18	2398	17.65	1947	16.59	1920	17.53
3	2 times	725	5.44	739	5.44	662	5.64	609	5.56
4	3 times	275	2.06	255	1.88	219	1.87	206	1.88
5	4 times	112	0.84	93	0.68	89	0.76	95	0.87
6	5 to 9 times	74	0.56	77	0.57	55	0.47	55	0.50
7	10 or more times	11	0.08	21	0.15	17	0.14	11	0.10

		Weighted							
		Q1		Q2		Q3		Q4	
Value	Formatted Value	Count	Percent	Count	Percent	Count	Percent	Count	Percent
.	Did not answer	43019	0.61	47882	0.68	44498	0.63	52230	0.74
1	None	5094120	71.97	5100568	72.18	5126986	72.83	5039216	71.21
2	1 time	1263248	17.85	1243458	17.60	1197995	17.02	1243671	17.58
3	2 times	420672	5.94	402052	5.69	415419	5.90	457798	6.47
4	3 times	156103	2.21	152046	2.15	133792	1.90	149290	2.11
5	4 times	56111	0.79	57282	0.81	60504	0.86	80601	1.14
6	5 to 9 times	36019	0.51	46117	0.65	47267	0.67	42912	0.61
7	10 or more times	8479	0.12	16853	0.24	12826	0.18	10399	0.15

H07025 -
In last year: times went to a doctors office or clinic for yourself (not counting times went to an emergency room)

		Unweighted							
		Q1		Q2		Q3		Q4	
Value	Formatted Value	Count	Percent	Count	Percent	Count	Percent	Count	Percent
.	Did not answer	79	0.59	78	0.57	77	0.66	82	0.75
1	None	2069	15.53	2044	15.04	1614	13.75	1574	14.37
2	1 time	1534	11.51	1629	11.99	1391	11.85	1325	12.09
3	2 times	2341	17.57	2371	17.45	2066	17.60	1877	17.13
4	3 times	2101	15.77	2060	15.16	1943	16.55	1729	15.78
5	4 times	1765	13.24	1854	13.64	1579	13.45	1487	13.57
6	5 to 9 times	2314	17.36	2409	17.73	2128	18.13	2006	18.31
7	10 or more times	1123	8.43	1144	8.42	941	8.02	875	7.99

		Weighted							
		Q1		Q2		Q3		Q4	
Value	Formatted Value	Count	Percent	Count	Percent	Count	Percent	Count	Percent
.	Did not answer	59124	0.84	59346	0.84	73081	1.04	72469	1.02
1	None	1152172	16.28	1032608	14.61	1029812	14.63	1140683	16.12
2	1 time	743225	10.50	742434	10.51	789639	11.22	794715	11.23
3	2 times	1215758	17.18	1226193	17.35	1171722	16.65	1135010	16.04
4	3 times	1070819	15.13	1030173	14.58	1068595	15.18	1053895	14.89
5	4 times	965565	13.64	954985	13.51	971140	13.80	965269	13.64
6	5 to 9 times	1227839	17.35	1346178	19.05	1316810	18.71	1346451	19.03
7	10 or more times	643268	9.09	674340	9.54	618489	8.79	567625	8.02

H07026 -
In last year: did you/Dr believe you needed any care, tests, or treatment

		Unweighted							
		Q1		Q2		Q3		Q4	
Value	Formatted Value	Count	Percent	Count	Percent	Count	Percent	Count	Percent
.	Did not answer	119	0.89	153	1.13	155	1.32	165	1.51
C	Should be skipped	296	2.22	310	2.28	231	1.97	253	2.31
N	Valid skip	1773	13.30	1734	12.76	1383	11.78	1321	12.06
1	Yes	9617	72.17	9713	71.48	8508	72.48	7962	72.68
2	No	1521	11.41	1679	12.36	1462	12.45	1254	11.45

		Weighted							
		Q1		Q2		Q3		Q4	
Value	Formatted Value	Count	Percent	Count	Percent	Count	Percent	Count	Percent
.	Did not answer	93447	1.32	110772	1.57	122465	1.74	146517	2.07
C	Should be skipped	167008	2.36	177551	2.51	158788	2.26	189612	2.68
N	Valid skip	985164	13.92	855057	12.10	871024	12.37	951071	13.44
1	Yes	5059877	71.49	5132496	72.63	5081844	72.19	5056193	71.45
2	No	772275	10.91	790382	11.19	805166	11.44	732725	10.35

H07027 -
In last year: problem to get necessary care

		Unweighted							
		Q1		Q2		Q3		Q4	
Value	Formatted Value	Count	Percent	Count	Percent	Count	Percent	Count	Percent
.	Did not answer	347	2.60	353	2.60	319	2.72	340	3.10
C	Should be skipped	145	1.09	171	1.26	105	0.89	156	1.42
N	No visits/no treatment needed	3445	25.85	3552	26.14	2971	25.31	2672	24.39
1	A big problem	553	4.15	607	4.47	513	4.37	486	4.44
2	A small problem	1763	13.23	1810	13.32	1531	13.04	1357	12.39
3	Not a problem	7073	53.08	7096	52.22	6300	53.67	5944	54.26

		Weighted							
		Q1		Q2		Q3		Q4	
Value	Formatted Value	Count	Percent	Count	Percent	Count	Percent	Count	Percent
.	Did not answer	226369	3.20	233783	3.31	234020	3.32	276800	3.91
C	Should be skipped	93685	1.32	102606	1.45	70593	1.00	128369	1.81
N	No visits/No Treatment needed	1830762	25.87	1720384	24.35	1764385	25.06	1745038	24.66
1	A big problem	233282	3.30	249754	3.53	252313	3.58	258097	3.65
2	A small problem	787933	11.13	795705	11.26	765948	10.88	717321	10.14
3	Not a problem	3905740	55.18	3964026	56.10	3952028	56.14	3950491	55.83

H07028 -
In last year: need approval from health plan for any care, tests, or treatment

		Unweighted							
		Q1		Q2		Q3		Q4	
Value	Formatted Value	Count	Percent	Count	Percent	Count	Percent	Count	Percent
.	Did not answer	139	1.04	180	1.32	181	1.54	173	1.58
C	Should be skipped	337	2.53	307	2.26	232	1.98	272	2.48
N	Valid skip	1732	13.00	1737	12.78	1382	11.77	1302	11.88
1	Yes	5270	39.55	4982	36.66	4363	37.17	4241	38.71
2	No	5848	43.88	6383	46.97	5581	47.54	4967	45.34

		Weighted							
		Q1		Q2		Q3		Q4	
Value	Formatted Value	Count	Percent	Count	Percent	Count	Percent	Count	Percent
.	Did not answer	114240	1.61	123979	1.75	140932	2.00	154616	2.19
C	Should be skipped	192805	2.72	176715	2.50	159990	2.27	201141	2.84
N	Valid skip	959367	13.55	855893	12.11	869822	12.36	939542	13.28
1	Yes	2330122	32.92	2283127	32.31	2228963	31.66	2339767	33.07
2	No	3481238	49.19	3626544	51.32	3639580	51.70	3441052	48.63

H07029 -
In last year: problem with delays in healthcare while waiting for approval from health plan

		Unweighted							
		Q1		Q2		Q3		Q4	
Value	Formatted Value	Count	Percent	Count	Percent	Count	Percent	Count	Percent
.	Did not answer	212	1.59	272	2.00	258	2.20	276	2.52
C	Should be skipped	138	1.04	128	0.94	99	0.84	136	1.24
N	No visits/No approval needed	7779	58.37	8299	61.07	7096	60.45	6405	58.47
1	A big problem	572	4.29	551	4.05	509	4.34	461	4.21
2	A small problem	1365	10.24	1294	9.52	1141	9.72	1033	9.43
3	Not a problem	3260	24.46	3045	22.41	2636	22.46	2644	24.14

		Weighted							
		Q1		Q2		Q3		Q4	
Value	Formatted Value	Count	Percent	Count	Percent	Count	Percent	Count	Percent
.	Did not answer	151890	2.15	167281	2.37	171164	2.43	222999	3.15
C	Should be skipped	85279	1.20	71586	1.01	62735	0.89	106693	1.51
N	No visits/No approval needed	4548130	64.26	4587565	64.92	4606657	65.44	4475042	63.24
1	A big problem	215061	3.04	209887	2.97	225236	3.20	230667	3.26
2	A small problem	520010	7.35	511539	7.24	524386	7.45	530686	7.50
3	Not a problem	1557400	22.00	1518399	21.49	1449109	20.59	1510031	21.34

H07030 -
In last year: how often taken to exam room within 15 minutes of appointment

		Unweighted							
		Q1		Q2		Q3		Q4	
Value	Formatted Value	Count	Percent	Count	Percent	Count	Percent	Count	Percent
.	Did not answer	218	1.64	272	2.00	294	2.50	260	2.37
C	Should be skipped	336	2.52	311	2.29	234	1.99	275	2.51
N	I had no visits in the last 12 months	1733	13.00	1733	12.75	1380	11.76	1299	11.86
1	Never	2097	15.74	2154	15.85	1809	15.41	1628	14.86
2	Sometimes	2953	22.16	3023	22.25	2674	22.78	2522	23.02
3	Usually	4170	31.29	4279	31.49	3756	32.00	3504	31.99
4	Always	1819	13.65	1817	13.37	1592	13.56	1467	13.39

		Weighted							
		Q1		Q2		Q3		Q4	
Value	Formatted Value	Count	Percent	Count	Percent	Count	Percent	Count	Percent
.	Did not answer	153672	2.17	174396	2.47	200990	2.86	205718	2.91
C	Should be skipped	197465	2.79	177249	2.51	163669	2.33	204215	2.89
N	I had no visits in the last 12 months	954707	13.49	855359	12.10	866143	12.30	936467	13.23
1	Never	1075176	15.19	1053742	14.91	1076917	15.30	1031758	14.58
2	Sometimes	1485619	20.99	1592833	22.54	1522216	21.62	1569441	22.18
3	Usually	2207889	31.19	2246492	31.79	2263682	32.16	2245638	31.74
4	Always	1003242	14.17	966188	13.67	945670	13.43	882879	12.48

H07031 -
In last year: how often office staff at a doctor's office or clinic treat you with courtesy and respect

		Unweighted							
		Q1		Q2		Q3		Q4	
Value	Formatted Value	Count	Percent	Count	Percent	Count	Percent	Count	Percent
.	Did not answer	175	1.31	188	1.38	200	1.70	218	1.99
C	Should be skipped	331	2.48	312	2.30	234	1.99	273	2.49
N	I had no visits in the last 12 months	1738	13.04	1732	12.75	1380	11.76	1301	11.88
1	Never	79	0.59	75	0.55	72	0.61	67	0.61
2	Sometimes	761	5.71	763	5.61	641	5.46	549	5.01
3	Usually	2782	20.88	2695	19.83	2338	19.92	2187	19.96
4	Always	7460	55.98	7824	57.58	6874	58.56	6360	58.06

		Weighted							
		Q1		Q2		Q3		Q4	
Value	Formatted Value	Count	Percent	Count	Percent	Count	Percent	Count	Percent
.	Did not answer	120142	1.70	117789	1.67	139217	1.98	165642	2.34
C	Should be skipped	194167	2.74	179223	2.54	163540	2.32	203396	2.87
N	I had no visits in the last 12 months	958005	13.54	853385	12.08	866272	12.31	937287	13.25
1	Never	36098	0.51	35454	0.50	37755	0.54	36727	0.52
2	Sometimes	359968	5.09	364509	5.16	334621	4.75	295779	4.18
3	Usually	1283436	18.13	1186366	16.79	1197983	17.02	1285908	18.17
4	Always	4125954	58.29	4329531	61.27	4299898	61.08	4151379	58.67

H07032 -
In last year: how often office staff at a doctor's office or clinic as helpful as expected

		Unweighted							
		Q1		Q2		Q3		Q4	
Value	Formatted Value	Count	Percent	Count	Percent	Count	Percent	Count	Percent
.	Did not answer	157	1.18	200	1.47	200	1.70	225	2.05
C	Should be skipped	342	2.57	312	2.30	233	1.98	270	2.46
N	I had no visits in the last 12 months	1727	12.96	1732	12.75	1381	11.76	1304	11.90
1	Never	162	1.22	189	1.39	149	1.27	144	1.31
2	Sometimes	1376	10.33	1367	10.06	1234	10.51	1072	9.79
3	Usually	4415	33.13	4341	31.94	3732	31.79	3529	32.21
4	Always	5147	38.62	5448	40.09	4810	40.97	4411	40.26

		Weighted							
		Q1		Q2		Q3		Q4	
Value	Formatted Value	Count	Percent	Count	Percent	Count	Percent	Count	Percent
.	Did not answer	102500	1.45	125944	1.78	141531	2.01	173539	2.45
C	Should be skipped	203164	2.87	179447	2.54	161879	2.30	202070	2.86
N	I had no visits in the last 12 months	949008	13.41	853161	12.07	867933	12.33	938613	13.26
1	Never	86701	1.22	95471	1.35	80024	1.14	74963	1.06
2	Sometimes	617388	8.72	612365	8.67	614399	8.73	560358	7.92
3	Usually	2143132	30.28	2030128	28.73	2064298	29.33	2113742	29.87
4	Always	2975878	42.05	3169742	44.86	3109223	44.17	3012833	42.58

H07033 -
In last year: how often doctors or other health providers listen carefully to you

		Unweighted							
		Q1		Q2		Q3		Q4	
Value	Formatted Value	Count	Percent	Count	Percent	Count	Percent	Count	Percent
.	Did not answer	159	1.19	198	1.46	203	1.73	220	2.01
C	Should be skipped	340	2.55	312	2.30	234	1.99	276	2.52
N	I had no visits in the last 12 months	1729	12.97	1732	12.75	1380	11.76	1298	11.85
1	Never	133	1.00	178	1.31	137	1.17	125	1.14
2	Sometimes	1374	10.31	1282	9.43	1252	10.67	1060	9.68
3	Usually	4001	30.02	4017	29.56	3463	29.50	3311	30.22
4	Always	5590	41.95	5870	43.20	5070	43.19	4665	42.58

		Weighted							
		Q1		Q2		Q3		Q4	
Value	Formatted Value	Count	Percent	Count	Percent	Count	Percent	Count	Percent
.	Did not answer	107416	1.52	125384	1.77	141411	2.01	174588	2.47
C	Should be skipped	202309	2.86	179447	2.54	163540	2.32	206778	2.92
N	I had no visits in the last 12 months	949863	13.42	853161	12.07	866272	12.31	933905	13.20
1	Never	69927	0.99	86893	1.23	65392	0.93	72356	1.02
2	Sometimes	639623	9.04	567573	8.03	672306	9.55	560033	7.91
3	Usually	1968285	27.81	1941801	27.48	1894052	26.91	2002772	28.30
4	Always	3140348	44.37	3311998	46.87	3236314	45.98	3125685	44.17

H07034 -
In last year: how often doctors or other health providers explain things in way you could understand

		Unweighted							
		Q1		Q2		Q3		Q4	
Value	Formatted Value	Count	Percent	Count	Percent	Count	Percent	Count	Percent
.	Did not answer	161	1.21	196	1.44	205	1.75	236	2.15
C	Should be skipped	336	2.52	315	2.32	235	2.00	271	2.47
N	I had no visits in the last 12 months	1733	13.00	1729	12.72	1379	11.75	1303	11.89
1	Never	72	0.54	103	0.76	77	0.66	72	0.66
2	Sometimes	859	6.45	870	6.40	758	6.46	698	6.37
3	Usually	3658	27.45	3676	27.05	3275	27.90	3042	27.77
4	Always	6507	48.83	6700	49.30	5810	49.49	5333	48.68

		Weighted							
		Q1		Q2		Q3		Q4	
Value	Formatted Value	Count	Percent	Count	Percent	Count	Percent	Count	Percent
.	Did not answer	109083	1.54	124695	1.76	141662	2.01	182185	2.57
C	Should be skipped	200264	2.83	179563	2.54	161934	2.30	201553	2.85
N	I had no visits in the last 12 months	951908	13.45	853044	12.07	867878	12.33	939130	13.27
1	Never	45734	0.65	51899	0.73	42243	0.60	40973	0.58
2	Sometimes	428636	6.06	411335	5.82	425174	6.04	447091	6.32
3	Usually	1864773	26.35	1890823	26.76	1905904	27.08	1884125	26.63
4	Always	3477373	49.13	3554898	50.31	3494493	49.64	3381060	47.78

H07035 -
In last year: how often doctors or other health providers show respect for what you had to say

		Unweighted							
		Q1		Q2		Q3		Q4	
Value	Formatted Value	Count	Percent	Count	Percent	Count	Percent	Count	Percent
.	Did not answer	167	1.25	204	1.50	200	1.70	235	2.15
C	Should be skipped	336	2.52	316	2.33	235	2.00	273	2.49
N	I had no visits in the last 12 months	1733	13.00	1728	12.72	1379	11.75	1301	11.88
1	Never	119	0.89	157	1.16	118	1.01	118	1.08
2	Sometimes	1144	8.58	1053	7.75	990	8.43	908	8.29
3	Usually	3619	27.16	3633	26.73	3211	27.35	3007	27.45
4	Always	6208	46.59	6498	47.82	5606	47.76	5113	46.67

		Weighted							
		Q1		Q2		Q3		Q4	
Value	Formatted Value	Count	Percent	Count	Percent	Count	Percent	Count	Percent
.	Did not answer	114246	1.61	127926	1.81	139132	1.98	181923	2.57
C	Should be skipped	200008	2.83	179667	2.54	162118	2.30	205465	2.90
N	I had no visits in the last 12 months	952164	13.45	852941	12.07	867694	12.33	935218	13.22
1	Never	59045	0.83	76797	1.09	64338	0.91	66856	0.94
2	Sometimes	549258	7.76	479919	6.79	548431	7.79	527610	7.46
3	Usually	1818936	25.70	1785475	25.27	1796581	25.52	1819278	25.71
4	Always	3384114	47.81	3563533	50.43	3460993	49.17	3339767	47.20

H07036 -
In last year: how often doctors or other health providers spend enough time with you

		Unweighted							
		Q1		Q2		Q3		Q4	
Value	Formatted Value	Count	Percent	Count	Percent	Count	Percent	Count	Percent
.	Did not answer	173	1.30	204	1.50	208	1.77	239	2.18
C	Should be skipped	339	2.54	317	2.33	233	1.98	275	2.51
N	I had no visits in the last 12 months	1730	12.98	1727	12.71	1381	11.76	1299	11.86
1	Never	339	2.54	370	2.72	303	2.58	271	2.47
2	Sometimes	1593	11.95	1583	11.65	1435	12.22	1259	11.49
3	Usually	4347	32.62	4364	32.11	3814	32.49	3684	33.63
4	Always	4805	36.06	5024	36.97	4365	37.18	3928	35.86

		Weighted							
		Q1		Q2		Q3		Q4	
Value	Formatted Value	Count	Percent	Count	Percent	Count	Percent	Count	Percent
.	Did not answer	114835	1.62	125206	1.77	143691	2.04	183854	2.60
C	Should be skipped	205001	2.90	180145	2.55	160283	2.28	205227	2.90
N	I had no visits in the last 12 months	947171	13.38	852463	12.06	869529	12.35	935456	13.22
1	Never	169217	2.39	187489	2.65	157218	2.23	150405	2.13
2	Sometimes	725281	10.25	718609	10.17	789853	11.22	716891	10.13
3	Usually	2229070	31.49	2188118	30.97	2212613	31.43	2301297	32.52
4	Always	2687196	37.97	2814227	39.83	2706100	38.44	2582988	36.50

H07037 -
Rating of all healthcare in last year

		Unweighted							
		Q1		Q2		Q3		Q4	
Value	Formatted Value	Count	Percent	Count	Percent	Count	Percent	Count	Percent
.	Did not answer	181	1.36	191	1.41	200	1.70	244	2.23
C	Should be skipped	343	2.57	376	2.77	273	2.33	284	2.59
N	I had no visits in the last 12 months	1726	12.95	1668	12.27	1341	11.42	1290	11.78
0	0	44	0.33	62	0.46	59	0.50	48	0.44
1	1	60	0.45	73	0.54	60	0.51	54	0.49
2	2	139	1.04	144	1.06	130	1.11	103	0.94
3	3	253	1.90	246	1.81	212	1.81	210	1.92
4	4	330	2.48	341	2.51	284	2.42	255	2.33
5	5	770	5.78	757	5.57	704	6.00	615	5.61
6	6	768	5.76	775	5.70	659	5.61	634	5.79
7	7	1551	11.64	1686	12.41	1413	12.04	1313	11.99
8	8	2616	19.63	2715	19.98	2321	19.77	2188	19.97
9	9	2279	17.10	2307	16.98	2082	17.74	1825	16.66
10	10	2266	17.00	2248	16.54	2001	17.05	1892	17.27

		Weighted							
		Q1		Q2		Q3		Q4	
Value	Formatted Value	Count	Percent	Count	Percent	Count	Percent	Count	Percent
.	Did not answer	118931	1.68	124684	1.76	137456	1.95	191600	2.71
C	Should be skipped	205392	2.90	208537	2.95	187095	2.66	209838	2.97
N	I had no visits in the last 12 months	946780	13.38	824071	11.66	842717	11.97	930845	13.15
0	0	31189	0.44	23046	0.33	39894	0.57	30463	0.43
1	1	25791	0.36	35258	0.50	34468	0.49	28227	0.40
2	2	69920	0.99	58823	0.83	75120	1.07	50675	0.72
3	3	114618	1.62	101161	1.43	110577	1.57	115659	1.63
4	4	143228	2.02	166706	2.36	119176	1.69	144311	2.04
5	5	327916	4.63	324291	4.59	359238	5.10	340506	4.81
6	6	331707	4.69	354884	5.02	324081	4.60	346715	4.90
7	7	680993	9.62	712314	10.08	739574	10.51	741359	10.48
8	8	1318378	18.63	1267351	17.94	1283751	18.24	1255366	17.74
9	9	1243977	17.58	1297361	18.36	1279564	18.18	1182480	16.71
10	10	1518950	21.46	1567770	22.19	1506577	21.40	1508074	21.31

H07038 -
In last year: facility used most for health care

		Unweighted							
		Q1		Q2		Q3		Q4	
Value	Formatted Value	Count	Percent	Count	Percent	Count	Percent	Count	Percent
.	Did not answer	102	0.77	113	0.83	84	0.72	150	1.37
1	A military facility	6819	51.17	7142	52.56	6057	51.60	5454	49.79
2	A civilian facility	5207	39.07	5165	38.01	4657	39.67	4413	40.28
3	Uniformed Services Fam Health Plan facility	87	0.65	70	0.52	63	0.54	85	0.78
4	Veterans Affairs (VA) clinic or hospital	352	2.64	345	2.54	304	2.59	296	2.70
5	Went to none of listed types of facility	759	5.70	754	5.55	574	4.89	557	5.08

		Weighted							
		Q1		Q2		Q3		Q4	
Value	Formatted Value	Count	Percent	Count	Percent	Count	Percent	Count	Percent
.	Did not answer	65025	0.92	74712	1.06	53597	0.76	106803	1.51
1	A military facility	2528639	35.73	2528220	35.78	2499902	35.51	2523173	35.66
2	A civilian facility	3719637	52.55	3752106	53.10	3761763	53.44	3682652	52.04
3	Uniformed Services Fam Health Plan facil	45223	0.64	43113	0.61	40364	0.57	78882	1.11
4	Veterans Affairs (VA) clinic or hospital	299091	4.23	284491	4.03	290090	4.12	292315	4.13
5	Went to none of listed types of facility	420157	5.94	383616	5.43	393570	5.59	392293	5.54

H07039 -
In last year: sent in any claims to your health plan

		Unweighted							
		Q1		Q2		Q3		Q4	
Value	Formatted Value	Count	Percent	Count	Percent	Count	Percent	Count	Percent
.	Did not answer	91	0.68	126	0.93	108	0.92	236	2.15
D	Don't know	1475	11.07	1565	11.52	1411	12.02	1231	11.24
1	Yes	6774	50.83	6736	49.57	5878	50.07	5163	47.13
2	No	4986	37.42	5162	37.99	4342	36.99	4325	39.48

		Weighted							
		Q1		Q2		Q3		Q4	
Value	Formatted Value	Count	Percent	Count	Percent	Count	Percent	Count	Percent
.	Did not answer	50958	0.72	67984	0.96	84618	1.20	141676	2.00
D	Don't know	731380	10.33	736078	10.42	799005	11.35	794610	11.23
1	Yes	3961828	55.98	4008113	56.72	3937624	55.94	3728105	52.69
2	No	2333605	32.97	2254082	31.90	2218039	31.51	2411727	34.08

H07040 -
In last year: health plan handled claims in a reasonable time

		Unweighted							
		Q1		Q2		Q3		Q4	
Value	Formatted Value	Count	Percent	Count	Percent	Count	Percent	Count	Percent
.	Did not answer	224	1.68	241	1.77	214	1.82	349	3.19
C	Should be skipped	226	1.70	197	1.45	205	1.75	230	2.10
D	Don't know	793	5.95	819	6.03	660	5.62	703	6.42
N	No claims sent for me in past year	6235	46.79	6530	48.05	5548	47.26	5326	48.62
1	Never	185	1.39	143	1.05	145	1.24	160	1.46
2	Sometimes	536	4.02	506	3.72	434	3.70	417	3.81
3	Usually	2115	15.87	2082	15.32	1948	16.59	1555	14.19
4	Always	3012	22.60	3071	22.60	2585	22.02	2215	20.22

		Weighted							
		Q1		Q2		Q3		Q4	
Value	Formatted Value	Count	Percent	Count	Percent	Count	Percent	Count	Percent
.	Did not answer	143200	2.02	162024	2.29	179934	2.56	256494	3.62
C	Should be skipped	113258	1.60	91977	1.30	115239	1.64	129907	1.84
D	Don't know	411739	5.82	430488	6.09	419678	5.96	491892	6.95
N	No claims sent for me in past year	2951728	41.70	2898183	41.01	2901806	41.22	3076430	43.48
1	Never	68039	0.96	60148	0.85	80155	1.14	102352	1.45
2	Sometimes	272248	3.85	251895	3.56	247054	3.51	243013	3.43
3	Usually	1256597	17.75	1204353	17.04	1299211	18.46	1132311	16.00
4	Always	1860962	26.29	1967190	27.84	1796210	25.52	1643717	23.23

H07041 -
In last year: how often health plan handled claims correctly

		Unweighted							
		Q1		Q2		Q3		Q4	
Value	Formatted Value	Count	Percent	Count	Percent	Count	Percent	Count	Percent
.	Did not answer	192	1.44	238	1.75	212	1.81	364	3.32
C	Should be skipped	220	1.65	182	1.34	198	1.69	218	1.99
D	Don't know	826	6.20	848	6.24	643	5.48	711	6.49
N	No claims sent for me in past year	6241	46.83	6545	48.16	5555	47.32	5338	48.73
1	Never	145	1.09	90	0.66	101	0.86	128	1.17
2	Sometimes	525	3.94	480	3.53	435	3.71	347	3.17
3	Usually	1902	14.27	1930	14.20	1733	14.76	1453	13.26
4	Always	3275	24.58	3276	24.11	2862	24.38	2396	21.87

		Weighted							
		Q1		Q2		Q3		Q4	
Value	Formatted Value	Count	Percent	Count	Percent	Count	Percent	Count	Percent
.	Did not answer	125236	1.77	147645	2.09	162616	2.31	268254	3.79
C	Should be skipped	111566	1.58	83804	1.19	111695	1.59	121144	1.71
D	Don't know	429076	6.06	454228	6.43	408457	5.80	466408	6.59
N	No claims sent for me in past year	2953420	41.73	2906356	41.13	2905350	41.27	3085193	43.60
1	Never	51319	0.73	45582	0.65	45288	0.64	69311	0.98
2	Sometimes	228509	3.23	229767	3.25	227184	3.23	196705	2.78
3	Usually	1109579	15.68	1110107	15.71	1111048	15.78	997429	14.10
4	Always	2069066	29.23	2088768	29.56	2067650	29.37	1871674	26.45

H07042 -
In last year: look for any information in written materials/internet on how health plan works

		Unweighted							
		Q1		Q2		Q3		Q4	
Value	Formatted Value	Count	Percent	Count	Percent	Count	Percent	Count	Percent
.	Did not answer	95	0.71	158	1.16	144	1.23	255	2.33
1	Yes	4746	35.61	4684	34.47	3778	32.18	2793	25.50
2	No	8485	63.67	8747	64.37	7817	66.59	7907	72.18

		Weighted							
		Q1		Q2		Q3		Q4	
Value	Formatted Value	Count	Percent	Count	Percent	Count	Percent	Count	Percent
.	Did not answer	62618	0.88	100244	1.42	109656	1.56	164964	2.33
1	Yes	2364514	33.41	2368899	33.52	2146707	30.50	1707799	24.13
2	No	4650639	65.71	4597114	65.06	4782924	67.95	5203355	73.53

H07043 -
In last year: problem to find or understand information in the written materials/internet

		Unweighted							
		Q1		Q2		Q3		Q4	
Value	Formatted Value	Count	Percent	Count	Percent	Count	Percent	Count	Percent
.	Did not answer	162	1.22	227	1.67	226	1.93	314	2.87
C	Should be skipped	391	2.93	326	2.40	274	2.33	309	2.82
N	Didn't look for info in past year	8094	60.74	8421	61.97	7543	64.26	7598	69.36
1	A big problem	553	4.15	500	3.68	435	3.71	350	3.19
2	A small problem	1733	13.00	1671	12.30	1354	11.53	948	8.65
3	Not a problem	2393	17.96	2444	17.99	1907	16.24	1436	13.11

		Weighted							
		Q1		Q2		Q3		Q4	
Value	Formatted Value	Count	Percent	Count	Percent	Count	Percent	Count	Percent
.	Did not answer	100915	1.43	145281	2.06	175051	2.49	203307	2.87
C	Should be skipped	234488	3.31	217089	3.07	204485	2.90	242380	3.43
N	Didn't look for info in past year	4416150	62.39	4380025	61.99	4578439	65.04	4960975	70.11
1	A big problem	269142	3.80	211495	2.99	218981	3.11	205323	2.90
2	A small problem	783953	11.08	769312	10.89	713360	10.13	506371	7.16
3	Not a problem	1273123	17.99	1343055	19.01	1148972	16.32	957762	13.54

H07044 -
In last year: called health plan's customer service to get information or help

		Unweighted							
		Q1		Q2		Q3		Q4	
Value	Formatted Value	Count	Percent	Count	Percent	Count	Percent	Count	Percent
.	Did not answer	88	0.66	151	1.11	124	1.06	268	2.45
1	Yes	4962	37.24	4914	36.16	4035	34.37	3380	30.85
2	No	8276	62.10	8524	62.73	7580	64.57	7307	66.70

		Weighted							
		Q1		Q2		Q3		Q4	
Value	Formatted Value	Count	Percent	Count	Percent	Count	Percent	Count	Percent
.	Did not answer	55483	0.78	86582	1.23	89035	1.26	165924	2.34
1	Yes	2349670	33.20	2365537	33.48	2178233	30.94	1979294	27.97
2	No	4672618	66.02	4614138	65.30	4772019	67.79	4930900	69.68

H07045 -
In last year: problem to get the help you needed when called health plan's customer service

		Unweighted							
		Q1		Q2		Q3		Q4	
Value	Formatted Value	Count	Percent	Count	Percent	Count	Percent	Count	Percent
.	Did not answer	166	1.25	231	1.70	204	1.74	357	3.26
C	Should be skipped	525	3.94	453	3.33	365	3.11	358	3.27
N	Didn't call customer service in past yr	7751	58.16	8071	59.39	7215	61.46	6949	63.43
1	A big problem	685	5.14	631	4.64	501	4.27	505	4.61
2	A small problem	1453	10.90	1409	10.37	1128	9.61	843	7.70
3	Not a problem	2746	20.61	2794	20.56	2326	19.81	1943	17.74

		Weighted							
		Q1		Q2		Q3		Q4	
Value	Formatted Value	Count	Percent	Count	Percent	Count	Percent	Count	Percent
.	Did not answer	101426	1.43	122655	1.74	137325	1.95	221747	3.13
C	Should be skipped	323938	4.58	333173	4.71	297642	4.23	329444	4.66
N	Didn't call customer service in past yr	4348680	61.44	4280966	60.58	4474376	63.56	4601456	65.03
1	A big problem	289116	4.08	261149	3.70	265088	3.77	284838	4.03
2	A small problem	649792	9.18	665003	9.41	576237	8.19	466294	6.59
3	Not a problem	1364819	19.28	1403312	19.86	1288617	18.31	1172338	16.57

H07046 -
In last year: have to fill out paperwork for your health plan

		Unweighted							
		Q1		Q2		Q3		Q4	
Value	Formatted Value	Count	Percent	Count	Percent	Count	Percent	Count	Percent
.	Did not answer	59	0.44	160	1.18	128	1.09	277	2.53
1	Yes	4867	36.52	4235	31.16	3361	28.63	2809	25.64
2	No	8400	63.03	9194	67.66	8250	70.28	7869	71.83

		Weighted							
		Q1		Q2		Q3		Q4	
Value	Formatted Value	Count	Percent	Count	Percent	Count	Percent	Count	Percent
.	Did not answer	32110	0.45	90849	1.29	97465	1.38	172393	2.44
1	Yes	2491969	35.21	2083380	29.48	1864554	26.49	1688604	23.86
2	No	4553693	64.34	4892029	69.23	5077268	72.13	5215121	73.70

H07047 -
In last year: how much problem with paperwork for your health plan

		Unweighted							
		Q1		Q2		Q3		Q4	
Value	Formatted Value	Count	Percent	Count	Percent	Count	Percent	Count	Percent
.	Did not answer	125	0.94	221	1.63	189	1.61	333	3.04
C	Should be skipped	1421	10.66	590	4.34	439	3.74	458	4.18
N	Didn't have any experiences with paperwk	6979	52.37	8604	63.32	7811	66.54	7411	67.65
1	A big problem	337	2.53	250	1.84	222	1.89	233	2.13
2	A small problem	992	7.44	929	6.84	734	6.25	575	5.25
3	Not a problem	3472	26.05	2995	22.04	2344	19.97	1945	17.75

		Weighted							
		Q1		Q2		Q3		Q4	
Value	Formatted Value	Count	Percent	Count	Percent	Count	Percent	Count	Percent
.	Did not answer	66378	0.94	125108	1.77	145766	2.07	205030	2.90
C	Should be skipped	810948	11.46	360815	5.11	303081	4.31	322556	4.56
N	Didn't have any experiences with paperwk	3742744	52.88	4531214	64.12	4774187	67.82	4892565	69.14
1	A big problem	155476	2.20	108426	1.53	120100	1.71	130130	1.84
2	A small problem	465276	6.57	413542	5.85	390487	5.55	310131	4.38
3	Not a problem	1836948	25.95	1527152	21.61	1305666	18.55	1215706	17.18

H07048 -
Rating of all experience with health plan

		Unweighted							
		Q1		Q2		Q3		Q4	
Value	Formatted Value	Count	Percent	Count	Percent	Count	Percent	Count	Percent
.	Did not answer	239	1.79	250	1.84	279	2.38	494	4.51
0	0	119	0.89	125	0.92	101	0.86	84	0.77
1	1	78	0.59	86	0.63	65	0.55	55	0.50
2	2	173	1.30	175	1.29	125	1.06	127	1.16
3	3	259	1.94	265	1.95	210	1.79	191	1.74
4	4	349	2.62	323	2.38	301	2.56	251	2.29
5	5	1236	9.28	1191	8.76	990	8.43	948	8.65
6	6	966	7.25	1010	7.43	834	7.10	760	6.94
7	7	1956	14.68	1963	14.45	1702	14.50	1573	14.36
8	8	2868	21.52	2882	21.21	2501	21.31	2373	21.66
9	9	2367	17.76	2529	18.61	2223	18.94	1858	16.96
10	10	2716	20.38	2790	20.53	2408	20.51	2241	20.46

		Weighted							
		Q1		Q2		Q3		Q4	
Value	Formatted Value	Count	Percent	Count	Percent	Count	Percent	Count	Percent
.	Did not answer	130322	1.84	130777	1.85	169422	2.41	327397	4.63
0	0	66241	0.94	63645	0.90	59755	0.85	52130	0.74
1	1	43837	0.62	38458	0.54	39666	0.56	28499	0.40
2	2	67508	0.95	66100	0.94	48854	0.69	80543	1.14
3	3	128552	1.82	110134	1.56	113736	1.62	95269	1.35
4	4	147983	2.09	130563	1.85	136431	1.94	136083	1.92
5	5	546041	7.71	560425	7.93	536877	7.63	557190	7.87
6	6	403384	5.70	456741	6.46	423846	6.02	405957	5.74
7	7	868877	12.28	854598	12.09	887627	12.61	874495	12.36
8	8	1431499	20.23	1396606	19.76	1375380	19.54	1412145	19.96
9	9	1339415	18.92	1314337	18.60	1388090	19.72	1214655	17.17
10	10	1904112	26.90	1943873	27.51	1859604	26.42	1891755	26.73

H07049 -
Blood pressure: when last reading

		Unweighted							
		Q1		Q2		Q3		Q4	
Value	Formatted Value	Count	Percent	Count	Percent	Count	Percent	Count	Percent
.	Did not answer	308	2.31	144	1.06	116	0.99	305	2.78
1	More than 2 years ago	314	2.36	307	2.26	259	2.21	256	2.34
2	1 to 2 years ago	823	6.18	874	6.43	697	5.94	614	5.60
3	Less than 12 months ago	11881	89.16	12264	90.25	10667	90.87	9780	89.27

		Weighted							
		Q1		Q2		Q3		Q4	
Value	Formatted Value	Count	Percent	Count	Percent	Count	Percent	Count	Percent
.	Did not answer	201137	2.84	83937	1.19	79586	1.13	181106	2.56
1	More than 2 years ago	177941	2.51	176781	2.50	164090	2.33	189501	2.68
2	1 to 2 years ago	432895	6.12	404992	5.73	402228	5.71	337927	4.78
3	Less than 12 months ago	6265797	88.53	6400547	90.58	6393383	90.82	6367584	89.99

H07050 -
Blood pressure: know if blood pressure is too high or not

		Unweighted							
		Q1		Q2		Q3		Q4	
Value	Formatted Value	Count	Percent	Count	Percent	Count	Percent	Count	Percent
.	Did not answer	300	2.25	152	1.12	128	1.09	312	2.85
1	Yes,it's too high	2101	15.77	2269	16.70	2050	17.46	1873	17.10
2	No, it's not too high	10076	75.61	10308	75.86	8885	75.69	8150	74.40
3	Don't know	849	6.37	860	6.33	676	5.76	620	5.66

		Weighted							
		Q1		Q2		Q3		Q4	
Value	Formatted Value	Count	Percent	Count	Percent	Count	Percent	Count	Percent
.	Did not answer	202211	2.86	93113	1.32	88522	1.26	192036	2.71
1	Yes,it's too high	1243370	17.57	1379485	19.52	1363034	19.36	1367745	19.33
2	No, it's not too high	5153753	72.82	5124197	72.52	5168395	73.42	5057063	71.47
3	Don't know	478438	6.76	469463	6.64	419335	5.96	459274	6.49

H07051 -
When did you last have a flu shot

		Unweighted							
		Q1		Q2		Q3		Q4	
Value	Formatted Value	Count	Percent	Count	Percent	Count	Percent	Count	Percent
.	Did not answer	298	2.24	141	1.04	129	1.10	312	2.85
1	Never had a flu shot	2078	15.59	2073	15.25	1750	14.91	1560	14.24
2	More than 2 years ago	2171	16.29	2085	15.34	1880	16.01	1799	16.42
3	1 to 2 years ago	2939	22.05	1728	12.72	1350	11.50	1382	12.62
4	Less than 12 months ago	5840	43.82	7562	55.65	6630	56.48	5902	53.87

		Weighted							
		Q1		Q2		Q3		Q4	
Value	Formatted Value	Count	Percent	Count	Percent	Count	Percent	Count	Percent
.	Did not answer	198451	2.80	83005	1.17	63195	0.90	197310	2.79
1	Never had a flu shot	1014173	14.33	1056445	14.95	1011252	14.37	950507	13.43
2	More than 2 years ago	1112750	15.72	1074510	15.21	1075587	15.28	1112883	15.73
3	1 to 2 years ago	1460609	20.64	773036	10.94	780473	11.09	919142	12.99
4	Less than 12 months ago	3291787	46.51	4079261	57.73	4108780	58.37	3896277	55.06

H07052 -
Smoked at least 100 cigarettes in life

		Unweighted							
		Q1		Q2		Q3		Q4	
Value	Formatted Value	Count	Percent	Count	Percent	Count	Percent	Count	Percent
.	Did not answer	283	2.12	141	1.04	171	1.46	297	2.71
D	Don't know	154	1.16	134	0.99	101	0.86	127	1.16
1	Yes	5169	38.79	5373	39.54	4688	39.94	4267	38.95
2	No	7720	57.93	7941	58.44	6779	57.75	6264	57.18

		Weighted							
		Q1		Q2		Q3		Q4	
Value	Formatted Value	Count	Percent	Count	Percent	Count	Percent	Count	Percent
.	Did not answer	185931	2.63	82204	1.16	107342	1.52	183830	2.60
D	Don't know	93318	1.32	75416	1.07	61267	0.87	88962	1.26
1	Yes	3094140	43.72	3243165	45.90	3244783	46.10	3201001	45.24
2	No	3704382	52.34	3665473	51.87	3625895	51.51	3602324	50.91

H07053 -
Smoke everyday, some days, or not at all

		Unweighted							
		Q1		Q2		Q3		Q4	
Value	Formatted Value	Count	Percent	Count	Percent	Count	Percent	Count	Percent
.	Did not answer	359	2.69	162	1.19	202	1.72	326	2.98
C	Should be skipped	633	4.75	496	3.65	775	6.60	713	6.51
D	Don't know	18	0.14	9	0.07	12	0.10	4	0.04
N	Valid skip	7241	54.34	7579	55.77	6105	52.01	5678	51.83
2	Not at all	3083	23.14	3281	24.14	2898	24.69	2683	24.49
3	Some days	550	4.13	596	4.39	518	4.41	471	4.30
4	Every day	1442	10.82	1466	10.79	1229	10.47	1080	9.86

		Weighted							
		Q1		Q2		Q3		Q4	
Value	Formatted Value	Count	Percent	Count	Percent	Count	Percent	Count	Percent
.	Did not answer	248177	3.51	104343	1.48	130511	1.85	208542	2.95
C	Should be skipped	378656	5.35	286368	4.05	528546	7.51	478378	6.76
D	Don't know	11897	0.17	4742	0.07	12278	0.17	5231	0.07
N	Valid skip	3419044	48.31	3454520	48.89	3158617	44.87	3212909	45.40
2	Not at all	1932838	27.31	2028216	28.70	2010666	28.56	2087513	29.50
3	Some days	289130	4.09	319753	4.53	339830	4.83	331280	4.68
4	Every day	798030	11.28	868314	12.29	858840	12.20	752265	10.63

H07054 -
How long since you quit smoking

		Unweighted							
		Q1		Q2		Q3		Q4	
Value	Formatted Value	Count	Percent	Count	Percent	Count	Percent	Count	Percent
.	Did not answer	394	2.96	190	1.40	237	2.02	359	3.28
C	Should be skipped	334	2.51	312	2.30	341	2.90	317	2.89
D	Don't know	68	0.51	92	0.68	72	0.61	61	0.56
N	Valid skip	9550	71.66	9834	72.37	8298	70.69	7629	69.64
2	12 months or more	2697	20.24	2818	20.74	2552	21.74	2355	21.50
3	Less than 12 months	283	2.12	343	2.52	239	2.04	234	2.14

		Weighted							
		Q1		Q2		Q3		Q4	
Value	Formatted Value	Count	Percent	Count	Percent	Count	Percent	Count	Percent
.	Did not answer	285353	4.03	122888	1.74	171845	2.44	232181	3.28
C	Should be skipped	207447	2.93	217095	3.07	250608	3.56	238443	3.37
D	Don't know	54401	0.77	71385	1.01	64650	0.92	63361	0.90
N	Valid skip	4689310	66.25	4716603	66.75	4647502	66.02	4541619	64.18
2	12 months or more	1685680	23.82	1770536	25.06	1751247	24.88	1845897	26.09
3	Less than 12 months	155580	2.20	167750	2.37	153436	2.18	154615	2.19

H07055 -
Last year: number of visits advised to quit smoking

		Unweighted							
		Q1		Q2		Q3		Q4	
Value	Formatted Value	Count	Percent	Count	Percent	Count	Percent	Count	Percent
.	Did not answer	427	3.20	244	1.80	279	2.38	380	3.47
C	Should be skipped	575	4.31	744	5.48	749	6.38	743	6.78
N	I had no visits/didn't smoke, lst 12 mo	10226	76.74	10415	76.64	8891	75.74	8185	74.71
1	None	662	4.97	644	4.74	489	4.17	482	4.40
2	1 visit	435	3.26	430	3.16	398	3.39	363	3.31
3	2 to 4 visits	697	5.23	747	5.50	648	5.52	540	4.93
4	5 to 9 visits	176	1.32	208	1.53	182	1.55	151	1.38
5	10 or more visits	128	0.96	157	1.16	103	0.88	111	1.01

		Weighted							
		Q1		Q2		Q3		Q4	
Value	Formatted Value	Count	Percent	Count	Percent	Count	Percent	Count	Percent
.	Did not answer	299266	4.23	165245	2.34	190001	2.70	255121	3.61
C	Should be skipped	402446	5.69	519536	7.35	620735	8.82	609330	8.61
N	I had no visits/didn't smoke, lst 12 mo	5228359	73.87	5151149	72.90	4974722	70.67	5090512	71.94
1	None	387704	5.48	397510	5.63	370580	5.26	346845	4.90
2	1 visit	223414	3.16	231027	3.27	269409	3.83	233523	3.30
3	2 to 4 visits	362012	5.11	401344	5.68	419274	5.96	353972	5.00
4	5 to 9 visits	102288	1.45	118302	1.67	122715	1.74	115967	1.64
5	10 or more visits	72282	1.02	82145	1.16	71852	1.02	70848	1.00

H07056 -
Last year: number of visits medication was recommended or discussed to assist with quitting smoking

		Unweighted							
		Q1		Q2		Q3		Q4	
Value	Formatted Value	Count	Percent	Count	Percent	Count	Percent	Count	Percent
.	Did not answer	430	3.23	237	1.74	279	2.38	383	3.50
C	Should be skipped	546	4.10	687	5.06	662	5.64	682	6.23
N	I had no visits/didn't smoke, lst 12 mo	10255	76.95	10472	77.06	8978	76.48	8246	75.27
1	None	1325	9.94	1342	9.88	1094	9.32	943	8.61
2	1 visit	348	2.61	364	2.68	292	2.49	302	2.76
3	2 to 4 visits	320	2.40	356	2.62	320	2.73	307	2.80
4	5 to 9 visits	61	0.46	76	0.56	72	0.61	51	0.47
5	10 or more visits	41	0.31	55	0.40	42	0.36	41	0.37

		Weighted							
		Q1		Q2		Q3		Q4	
Value	Formatted Value	Count	Percent	Count	Percent	Count	Percent	Count	Percent
.	Did not answer	299253	4.23	160722	2.27	191361	2.72	248794	3.52
C	Should be skipped	392390	5.54	493792	6.99	552425	7.85	565191	7.99
N	I had no visits/didn't smoke, lst 12 mo	5238415	74.01	5176893	73.26	5043031	71.64	5134650	72.56
1	None	736869	10.41	790020	11.18	779529	11.07	681368	9.63
2	1 visit	189801	2.68	197382	2.79	194341	2.76	196388	2.78
3	2 to 4 visits	151740	2.14	179895	2.55	206440	2.93	188998	2.67
4	5 to 9 visits	45216	0.64	36607	0.52	42082	0.60	30754	0.43
5	10 or more visits	24087	0.34	30946	0.44	30077	0.43	29975	0.42

H07057 -
Last year: number of visits recommended or discussed methods and strategies to assist quitting smoking

		Unweighted							
		Q1		Q2		Q3		Q4	
Value	Formatted Value	Count	Percent	Count	Percent	Count	Percent	Count	Percent
.	Did not answer	435	3.26	240	1.77	286	2.44	389	3.55
C	Should be skipped	492	3.69	670	4.93	626	5.33	634	5.79
N	I had no visits/didn't smoke, lst 12 mo	10309	77.36	10489	77.19	9014	76.79	8294	75.71
1	None	1296	9.73	1355	9.97	1119	9.53	974	8.89
2	1 visit	342	2.57	354	2.61	281	2.39	298	2.72
3	2 to 4 visits	346	2.60	344	2.53	305	2.60	280	2.56
4	5 to 9 visits	66	0.50	85	0.63	71	0.60	51	0.47
5	10 or more visits	40	0.30	52	0.38	37	0.32	35	0.32

		Weighted							
		Q1		Q2		Q3		Q4	
Value	Formatted Value	Count	Percent	Count	Percent	Count	Percent	Count	Percent
.	Did not answer	303008	4.28	160988	2.28	200466	2.85	250975	3.55
C	Should be skipped	358416	5.06	472058	6.68	507318	7.21	528979	7.48
N	I had no visits/didn't smoke, lst 12 mo	5272389	74.49	5198626	73.57	5088139	72.28	5170862	73.07
1	None	712581	10.07	792455	11.21	795740	11.30	689942	9.75
2	1 visit	181293	2.56	194434	2.75	181190	2.57	218287	3.08
3	2 to 4 visits	181584	2.57	173738	2.46	192077	2.73	157470	2.23
4	5 to 9 visits	47471	0.67	41517	0.59	45718	0.65	35037	0.50
5	10 or more visits	21029	0.30	32442	0.46	28639	0.41	24566	0.35

H07058 -
Are you male or female

		Unweighted							
		Q1		Q2		Q3		Q4	
Value	Formatted Value	Count	Percent	Count	Percent	Count	Percent	Count	Percent
.	Did not answer	364	2.73	203	1.49	167	1.42	279	2.55
1	Male	6329	47.49	6708	49.36	5536	47.16	5102	46.57
2	Female	6633	49.77	6678	49.14	6036	51.42	5574	50.88

		Weighted							
		Q1		Q2		Q3		Q4	
Value	Formatted Value	Count	Percent	Count	Percent	Count	Percent	Count	Percent
.	Did not answer	238532	3.37	128068	1.81	109685	1.56	166794	2.36
1	Male	3549869	50.16	3617515	51.19	3603076	51.19	3602080	50.90
2	Female	3289371	46.47	3320675	46.99	3326526	47.26	3307243	46.74

H07059 -
Female: Last have a Pap smear test

		Unweighted							
		Q1		Q2		Q3		Q4	
Value	Formatted Value	Count	Percent	Count	Percent	Count	Percent	Count	Percent
.	Did not answer	211	1.58	85	0.63	171	1.46	348	3.18
C	Should be skipped	122	0.92	186	1.37	221	1.88	97	0.89
N	Valid skip	6365	47.76	6603	48.59	5409	46.08	5154	47.05
1	Never had a Pap smear test	119	0.89	148	1.09	112	0.95	94	0.86
2	5 or more years ago	354	2.66	353	2.60	395	3.36	333	3.04
3	More than 3 but less than 5 years ago	276	2.07	282	2.08	258	2.20	248	2.26
4	1 to 3 years ago	1796	13.48	1784	13.13	1582	13.48	1362	12.43
5	Within the last 12 months	4083	30.64	4148	30.52	3591	30.59	3319	30.30

		Weighted							
		Q1		Q2		Q3		Q4	
Value	Formatted Value	Count	Percent	Count	Percent	Count	Percent	Count	Percent
.	Did not answer	130885	1.85	53209	0.75	100495	1.43	232985	3.29
C	Should be skipped	89406	1.26	132591	1.88	170622	2.42	86907	1.23
N	Valid skip	3572667	50.48	3532784	50.00	3496245	49.67	3607540	50.98
1	Never had a Pap smear test	79409	1.12	99897	1.41	94869	1.35	87753	1.24
2	5 or more years ago	285649	4.04	293512	4.15	352496	5.01	283060	4.00
3	More than 3 but less than 5 years ago	182865	2.58	182765	2.59	161791	2.30	166504	2.35
4	1 to 3 years ago	904481	12.78	899209	12.73	849171	12.06	795467	11.24
5	Within the last 12 months	1832408	25.89	1872290	26.50	1813599	25.76	1815901	25.66

H07060 -
Female: Are you under age 40

		Unweighted							
		Q1		Q2		Q3		Q4	
Value	Formatted Value	Count	Percent	Count	Percent	Count	Percent	Count	Percent
C	Should be skipped	215	1.61	259	1.91	555	4.73	190	1.73
N	Valid skip	6272	47.07	6530	48.05	5075	43.23	5061	46.20
1	Yes	2819	21.15	2794	20.56	2437	20.76	2410	22.00
2	No	4020	30.17	4006	29.48	3672	31.28	3294	30.07

		Weighted							
		Q1		Q2		Q3		Q4	
Value	Formatted Value	Count	Percent	Count	Percent	Count	Percent	Count	Percent
C	Should be skipped	163264	2.31	197279	2.79	438701	6.23	174396	2.46
N	Valid skip	3498810	49.43	3468096	49.08	3228166	45.86	3520052	49.75
1	Yes	1239311	17.51	1222332	17.30	1188424	16.88	1297910	18.34
2	No	2176387	30.75	2178550	30.83	2183996	31.03	2083760	29.45

H07061 -
Female: Last time breasts checked mammography

		Unweighted							
		Q1		Q2		Q3		Q4	
Value	Formatted Value	Count	Percent	Count	Percent	Count	Percent	Count	Percent
.	Did not answer	116	0.87	86	0.63	70	0.60	54	0.49
C	Should be skipped	264	1.98	282	2.08	241	2.05	218	1.99
N	Valid skip	9042	67.85	9301	68.45	7826	66.67	7443	67.94
1	Never had a mammogram	245	1.84	252	1.85	191	1.63	161	1.47
2	5 or more years ago	159	1.19	161	1.18	164	1.40	141	1.29
3	More than 2 less than 5 years ago	303	2.27	296	2.18	312	2.66	236	2.15
4	1 to 2 years ago	830	6.23	816	6.00	749	6.38	665	6.07
5	Within the last 12 months	2367	17.76	2395	17.62	2186	18.62	2037	18.59

		Weighted							
		Q1		Q2		Q3		Q4	
Value	Formatted Value	Count	Percent	Count	Percent	Count	Percent	Count	Percent
.	Did not answer	63409	0.90	57003	0.81	47908	0.68	44572	0.63
C	Should be skipped	126809	1.79	164783	2.33	185343	2.63	155331	2.20
N	Valid skip	4774576	67.46	4722925	66.84	4669948	66.34	4837026	68.36
1	Never had a mammogram	109282	1.54	124593	1.76	99496	1.41	99659	1.41
2	5 or more years ago	108736	1.54	116515	1.65	131000	1.86	107037	1.51
3	More than 2 less than 5 years ago	163941	2.32	149827	2.12	175063	2.49	153101	2.16
4	1 to 2 years ago	425397	6.01	417382	5.91	438147	6.22	398704	5.63
5	Within the last 12 months	1305622	18.45	1313230	18.58	1292383	18.36	1280687	18.10

H07063 -
Female: Been pregnant in last year or pregnant now

		Unweighted							
		Q1		Q2		Q3		Q4	
Value	Formatted Value	Count	Percent	Count	Percent	Count	Percent	Count	Percent
.	Did not answer	246	1.85	111	0.82	236	2.01	368	3.36
C	Should be skipped	83	0.62	101	0.74	139	1.18	52	0.47
N	Valid skip	6404	48.06	6688	49.22	5491	46.78	5199	47.46
1	Yes, currently pregnant	207	1.55	221	1.63	202	1.72	180	1.64
2	No, not currently pregnant but have been	512	3.84	502	3.69	450	3.83	383	3.50
3	No, not currently pregnant/have not been	5874	44.08	5966	43.90	5221	44.48	4773	43.57

		Weighted							
		Q1		Q2		Q3		Q4	
Value	Formatted Value	Count	Percent	Count	Percent	Count	Percent	Count	Percent
.	Did not answer	186050	2.63	74322	1.05	154977	2.20	262267	3.71
C	Should be skipped	49958	0.71	74371	1.05	105651	1.50	51994	0.73
N	Valid skip	3612115	51.03	3591004	50.82	3561216	50.59	3642453	51.48
1	Yes, currently pregnant	87486	1.24	86046	1.22	95118	1.35	90553	1.28
2	No, not currently pregnant but have been	224675	3.17	222602	3.15	219907	3.12	202855	2.87
3	No, not currently pregnant/have not been	2917487	41.22	3017913	42.71	2902418	41.23	2825995	39.94

H07064 -
Female: In what trimester is your pregnancy

		Unweighted							
		Q1		Q2		Q3		Q4	
Value	Formatted Value	Count	Percent	Count	Percent	Count	Percent	Count	Percent
.	Did not answer	247	1.85	111	0.82	239	2.04	371	3.39
C	Should be skipped	27	0.20	17	0.13	14	0.12	21	0.19
N	Valid skip	12846	96.40	13240	97.43	11287	96.15	10386	94.81
1	First trimester	49	0.37	53	0.39	43	0.37	41	0.37
2	Second trimester	78	0.59	77	0.57	73	0.62	61	0.56
3	Third trimester	79	0.59	91	0.67	83	0.71	75	0.68

		Weighted							
		Q1		Q2		Q3		Q4	
Value	Formatted Value	Count	Percent	Count	Percent	Count	Percent	Count	Percent
.	Did not answer	186147	2.63	74322	1.05	157476	2.24	262575	3.71
C	Should be skipped	15211	0.21	9538	0.13	10024	0.14	13429	0.19
N	Valid skip	6789025	95.92	6896352	97.60	6779168	96.30	6709868	94.82
1	First trimester	18485	0.26	18240	0.26	15326	0.22	19744	0.28
2	Second trimester	31742	0.45	31966	0.45	37139	0.53	35781	0.51
3	Third trimester	37161	0.53	35839	0.51	40155	0.57	34720	0.49

H07065 -
Female: Trimester first received prenatal care

		Unweighted							
		Q1		Q2		Q3		Q4	
Value	Formatted Value	Count	Percent	Count	Percent	Count	Percent	Count	Percent
.	Did not answer	295	2.21	150	1.10	276	2.35	388	3.54
C	Should be skipped	72	0.54	101	0.74	78	0.66	61	0.56
N	Valid skip	12338	92.59	12707	93.51	10816	92.14	10004	91.32
1	Did not receive prenatal care	29	0.22	29	0.21	34	0.29	25	0.23
2	Third trimester	3	0.02	5	0.04	4	0.03	5	0.05
3	Second trimester	62	0.47	54	0.40	41	0.35	50	0.46
4	First trimester	527	3.95	543	4.00	490	4.17	422	3.85

		Weighted							
		Q1		Q2		Q3		Q4	
Value	Formatted Value	Count	Percent	Count	Percent	Count	Percent	Count	Percent
.	Did not answer	206457	2.92	104495	1.48	180865	2.57	278636	3.94
C	Should be skipped	49235	0.70	57302	0.81	59893	0.85	37419	0.53
N	Valid skip	6548810	92.53	6644226	94.03	6524717	92.69	6502768	91.90
1	Did not receive prenatal care	13327	0.19	13177	0.19	21359	0.30	14479	0.20
2	Third trimester	947	0.01	1357	0.02	1049	0.01	2821	0.04
3	Second trimester	36774	0.52	22323	0.32	24067	0.34	22499	0.32
4	First trimester	222220	3.14	223378	3.16	227337	3.23	217495	3.07

H07066 -
In general how would you rate your overall health

		Unweighted							
		Q1		Q2		Q3		Q4	
Value	Formatted Value	Count	Percent	Count	Percent	Count	Percent	Count	Percent
.	Did not answer	181	1.36	161	1.18	173	1.47	267	2.44
1	Poor	264	1.98	225	1.66	174	1.48	183	1.67
2	Fair	1293	9.70	1314	9.67	1056	9.00	1094	9.99
3	Good	4418	33.15	4435	32.64	3459	29.47	3517	32.10
4	Very Good	5016	37.64	5138	37.81	4479	38.15	4026	36.75
5	Excellent	2154	16.16	2316	17.04	2398	20.43	1868	17.05

		Weighted							
		Q1		Q2		Q3		Q4	
Value	Formatted Value	Count	Percent	Count	Percent	Count	Percent	Count	Percent
.	Did not answer	120378	1.70	94919	1.34	103799	1.47	158331	2.24
1	Poor	196064	2.77	171490	2.43	131146	1.86	159172	2.25
2	Fair	875038	12.36	860434	12.18	789978	11.22	923089	13.05
3	Good	2399189	33.90	2416414	34.20	2174830	30.90	2311144	32.66
4	Very Good	2462836	34.80	2520574	35.67	2564426	36.43	2453116	34.67
5	Excellent	1024266	14.47	1002426	14.19	1275109	18.11	1071266	15.14

H07067 -
Limited in any way in any activities because of any impairment or health problem

		Unweighted							
		Q1		Q2		Q3		Q4	
Value	Formatted Value	Count	Percent	Count	Percent	Count	Percent	Count	Percent
.	Did not answer	243	1.82	215	1.58	240	2.04	333	3.04
1	Yes	3799	28.51	3735	27.49	3402	28.98	3179	29.02
2	No	9284	69.67	9639	70.93	8097	68.98	7443	67.94

		Weighted							
		Q1		Q2		Q3		Q4	
Value	Formatted Value	Count	Percent	Count	Percent	Count	Percent	Count	Percent
.	Did not answer	156200	2.21	147876	2.09	166783	2.37	225094	3.18
1	Yes	2285627	32.29	2279123	32.25	2287905	32.50	2324489	32.85
2	No	4635944	65.50	4639258	65.65	4584600	65.13	4526535	63.97

H07068F -
Feet portion of height without shoes

		Unweighted							
		Q1		Q2		Q3		Q4	
Value	Formatted Value	Count	Percent	Count	Percent	Count	Percent	Count	Percent
O	Out of range error	369	2.77	267	1.96	283	2.41	395	3.61
2	2	14	0.11	11	0.08	7	0.06	6	0.05
3	3	10	0.08	9	0.07	6	0.05	13	0.12
4	4	204	1.53	227	1.67	225	1.92	164	1.50
5	5	10643	79.87	10886	80.11	9420	80.25	8701	79.42
6	6	2077	15.59	2177	16.02	1784	15.20	1668	15.23
7	7	9	0.07	12	0.09	14	0.12	8	0.07

		Weighted							
		Q1		Q2		Q3		Q4	
Value	Formatted Value	Count	Percent	Count	Percent	Count	Percent	Count	Percent
O	Out of range error	248000	3.50	182435	2.58	213013	3.03	266272	3.76
2	2	9521	0.13	6301	0.09	11167	0.16	6803	0.10
3	3	5539	0.08	6062	0.09	6143	0.09	11694	0.17
4	4	120450	1.70	143060	2.02	129362	1.84	110737	1.56
5	5	5549962	78.41	5640826	79.83	5586751	79.37	5600508	79.15
6	6	1142005	16.14	1082082	15.31	1081881	15.37	1073971	15.18
7	7	2292	0.03	5492	0.08	10970	0.16	6133	0.09

H07068I -
Inches portion of height without shoes

		Unweighted							
		Q1		Q2		Q3		Q4	
Value	Formatted Value	Count	Percent	Count	Percent	Count	Percent	Count	Percent
.	Did not answer	450	3.38	380	2.80	364	3.10	482	4.40
0	0	1024	7.68	1076	7.92	888	7.56	794	7.25
1	1	853	6.40	882	6.49	787	6.70	723	6.60
2	2	1200	9.00	1215	8.94	1012	8.62	1034	9.44
3	3	1052	7.89	1034	7.61	973	8.29	871	7.95
4	4	1219	9.15	1230	9.05	1098	9.35	1004	9.16
5	5	1017	7.63	995	7.32	823	7.01	773	7.06
6	6	1195	8.97	1267	9.32	1088	9.27	969	8.85
7	7	1070	8.03	1165	8.57	951	8.10	919	8.39
8	8	1066	8.00	1045	7.69	902	7.68	842	7.69
9	9	1048	7.86	1019	7.50	949	8.08	870	7.94
10	10	1113	8.35	1177	8.66	969	8.25	894	8.16
11	11	1019	7.65	1104	8.12	935	7.96	780	7.12

		Weighted							
		Q1		Q2		Q3		Q4	
Value	Formatted Value	Count	Percent	Count	Percent	Count	Percent	Count	Percent
.	Did not answer	311599	4.40	260093	3.68	274690	3.90	321662	4.55
0	0	556558	7.86	550226	7.79	523980	7.44	500463	7.07
1	1	446306	6.31	438632	6.21	469129	6.66	476178	6.73
2	2	628717	8.88	617677	8.74	596235	8.47	643408	9.09
3	3	546047	7.71	515793	7.30	580211	8.24	556972	7.87
4	4	629690	8.90	629235	8.90	609789	8.66	590007	8.34
5	5	503236	7.11	464832	6.58	476846	6.77	459744	6.50
6	6	612761	8.66	662220	9.37	603291	8.57	608840	8.60
7	7	551592	7.79	611849	8.66	589436	8.37	604700	8.55
8	8	583841	8.25	552085	7.81	589741	8.38	544382	7.69
9	9	550815	7.78	527438	7.46	611229	8.68	596563	8.43
10	10	612384	8.65	644597	9.12	572851	8.14	628245	8.88
11	11	544225	7.69	591579	8.37	541859	7.70	544952	7.70

H07069 -
Weight without shoes

		Unweighted							
		Q1		Q2		Q3		Q4	
Value	Formatted Value	Count	Percent	Count	Percent	Count	Percent	Count	Percent
.	Did not answer	362	2.72	302	2.22	284	2.42	417	3.81
O	Out of range error	38	0.29	41	0.30	31	0.26	44	0.40
40	40	.	.	1	0.01	.	.	.	.
44	44	.	.	1	0.01	.	.	.	.
45	45	.	.	.	.	.	.	1	0.01
50	50	2	0.02	2	0.01	2	0.02	1	0.01
52	52	1	0.01	1	0.01	1	0.01	.	.
53	53	.	.	1	0.01	.	.	.	.
54	54	2	0.02	.	.	.	.	.	.
55	55	.	.	.	.	1	0.01	.	.
56	56	1	0.01	.	.	.	.	.	.
58	58	.	.	2	0.01	.	.	.	.
59	59	.	.	.	.	.	.	1	0.01
60	60	1	0.01	1	0.01	.	.	2	0.02
62	62	1	0.01	.	.	1	0.01	.	.
64	64	1	0.01	.	.	1	0.01	.	.
65	65	1	0.01	2	0.01	.	.	1	0.01
67	67	1	0.01	.	.	.	.	1	0.01
68	68	.	.	.	.	.	.	1	0.01
70	70	1	0.01	.	.	.	.	1	0.01
72	72	1	0.01	.	.	.	.	.	.
75	75	2	0.02	.	.	.	.	2	0.02
77	77	3	0.02	.	.	1	0.01	.	.
80	80	2	0.02	.	.	2	0.02	.	.
83	83	.	.	.	.	.	.	2	0.02
84	84	.	.	.	.	1	0.01	.	.
85	85	2	0.02	3	0.02	4	0.03	2	0.02
86	86	.	.	.	.	1	0.01	.	.
87	87	2	0.02	.	.	2	0.02	.	.
88	88	2	0.02	.	.	.	.	1	0.01
89	89	1	0.01	1	0.01	.	.	1	0.01
90	90	4	0.03	6	0.04	8	0.07	7	0.06
91	91	2	0.02	.	.	.	.	.	.
92	92	3	0.02	5	0.04	5	0.04	2	0.02
93	93	2	0.02	2	0.01	3	0.03	2	0.02
94	94	7	0.05	3	0.02	3	0.03	.	.
95	95	10	0.08	12	0.09	15	0.13	13	0.12
96	96	4	0.03	1	0.01	3	0.03	6	0.05
97	97	1	0.01	3	0.02	3	0.03	6	0.05
98	98	13	0.10	13	0.10	10	0.09	13	0.12
99	99	4	0.03	8	0.06	5	0.04	1	0.01
100	100	43	0.32	45	0.33	41	0.35	32	0.29
101	101	5	0.04	8	0.06	7	0.06	6	0.05
102	102	11	0.08	24	0.18	13	0.11	12	0.11
103	103	11	0.08	14	0.10	7	0.06	9	0.08
104	104	14	0.11	12	0.09	12	0.10	16	0.15
105	105	57	0.43	55	0.40	52	0.44	44	0.40
106	106	16	0.12	10	0.07	13	0.11	10	0.09
107	107	16	0.12	21	0.15	19	0.16	8	0.07
108	108	30	0.23	27	0.20	22	0.19	14	0.13
109	109	8	0.06	6	0.04	9	0.08	6	0.05
110	110	113	0.85	105	0.77	92	0.78	87	0.79
111	111	14	0.11	12	0.09	13	0.11	8	0.07
112	112	29	0.22	35	0.26	30	0.26	42	0.38
113	113	18	0.14	17	0.13	18	0.15	13	0.12
114	114	21	0.16	26	0.19	18	0.15	15	0.14
115	115	114	0.86	153	1.13	111	0.95	99	0.90
116	116	30	0.23	33	0.24	25	0.21	20	0.18
117	117	32	0.24	35	0.26	21	0.18	24	0.22
118	118	62	0.47	58	0.43	57	0.49	58	0.53
119	119	14	0.11	25	0.18	15	0.13	15	0.14
120	120	180	1.35	214	1.57	175	1.49	170	1.55

121	121	17	0.13	15	0.11	15	0.13	17	0.16
122	122	38	0.29	50	0.37	36	0.31	38	0.35
123	123	38	0.29	46	0.34	35	0.30	33	0.30
124	124	37	0.28	57	0.42	40	0.34	27	0.25
125	125	206	1.55	224	1.65	177	1.51	169	1.54
126	126	42	0.32	37	0.27	39	0.33	26	0.24
127	127	43	0.32	55	0.40	37	0.32	39	0.36
128	128	77	0.58	84	0.62	83	0.71	75	0.68
129	129	28	0.21	29	0.21	35	0.30	24	0.22
130	130	323	2.42	288	2.12	274	2.33	235	2.15
131	131	15	0.11	11	0.08	22	0.19	20	0.18
132	132	59	0.44	64	0.47	59	0.50	53	0.48
133	133	33	0.25	42	0.31	45	0.38	39	0.36
134	134	42	0.32	42	0.31	32	0.27	31	0.28
135	135	316	2.37	262	1.93	250	2.13	211	1.93
136	136	49	0.37	53	0.39	40	0.34	39	0.36
137	137	55	0.41	44	0.32	49	0.42	41	0.37
138	138	62	0.47	87	0.64	86	0.73	89	0.81
139	139	30	0.23	22	0.16	36	0.31	22	0.20
140	140	346	2.60	364	2.68	313	2.67	307	2.80
141	141	21	0.16	8	0.06	19	0.16	22	0.20
142	142	77	0.58	61	0.45	60	0.51	56	0.51
143	143	49	0.37	48	0.35	38	0.32	45	0.41
144	144	43	0.32	30	0.22	38	0.32	30	0.27
145	145	302	2.27	317	2.33	262	2.23	267	2.44
146	146	30	0.23	52	0.38	43	0.37	35	0.32
147	147	44	0.33	52	0.38	44	0.37	43	0.39
148	148	80	0.60	78	0.57	71	0.60	66	0.60
149	149	25	0.19	38	0.28	34	0.29	19	0.17
150	150	432	3.24	441	3.25	368	3.13	333	3.04
151	151	27	0.20	32	0.24	19	0.16	27	0.25
152	152	62	0.47	56	0.41	54	0.46	52	0.47
153	153	61	0.46	43	0.32	40	0.34	39	0.36
154	154	44	0.33	50	0.37	48	0.41	41	0.37
155	155	307	2.30	327	2.41	262	2.23	248	2.26
156	156	69	0.52	61	0.45	47	0.40	48	0.44
157	157	55	0.41	48	0.35	41	0.35	47	0.43
158	158	94	0.71	102	0.75	76	0.65	76	0.69
159	159	37	0.28	35	0.26	24	0.20	33	0.30
160	160	454	3.41	420	3.09	371	3.16	333	3.04
161	161	26	0.20	34	0.25	21	0.18	20	0.18
162	162	91	0.68	72	0.53	77	0.66	69	0.63
163	163	67	0.50	69	0.51	47	0.40	51	0.47
164	164	50	0.38	57	0.42	45	0.38	42	0.38
165	165	435	3.26	443	3.26	385	3.28	328	2.99
166	166	29	0.22	43	0.32	32	0.27	26	0.24
167	167	51	0.38	60	0.44	59	0.50	41	0.37
168	168	116	0.87	85	0.63	107	0.91	80	0.73
169	169	37	0.28	41	0.30	37	0.32	37	0.34
170	170	415	3.11	482	3.55	356	3.03	386	3.52
171	171	34	0.26	31	0.23	29	0.25	23	0.21
172	172	87	0.65	78	0.57	69	0.59	63	0.58
173	173	54	0.41	42	0.31	53	0.45	39	0.36
174	174	32	0.24	56	0.41	46	0.39	39	0.36
175	175	400	3.00	418	3.08	337	2.87	323	2.95
176	176	53	0.40	33	0.24	54	0.46	44	0.40
177	177	46	0.35	44	0.32	46	0.39	42	0.38
178	178	114	0.86	117	0.86	91	0.78	92	0.84
179	179	44	0.33	43	0.32	28	0.24	32	0.29
180	180	478	3.59	530	3.90	436	3.71	407	3.72
181	181	30	0.23	29	0.21	22	0.19	27	0.25
182	182	68	0.51	80	0.59	77	0.66	64	0.58
183	183	66	0.50	59	0.43	64	0.55	35	0.32
184	184	52	0.39	53	0.39	66	0.56	36	0.33
185	185	382	2.87	415	3.05	354	3.02	299	2.73
186	186	48	0.36	48	0.35	47	0.40	51	0.47
187	187	73	0.55	55	0.40	44	0.37	51	0.47
188	188	68	0.51	78	0.57	45	0.38	56	0.51
189	189	49	0.37	66	0.49	47	0.40	56	0.51
190	190	447	3.35	459	3.38	319	2.72	338	3.09
191	191	24	0.18	12	0.09	16	0.14	25	0.23
192	192	79	0.59	73	0.54	65	0.55	50	0.46

193	193	42	0.32	46	0.34	41	0.35	40	0.37
194	194	42	0.32	38	0.28	42	0.36	38	0.35
195	195	327	2.45	285	2.10	249	2.12	211	1.93
196	196	50	0.38	50	0.37	34	0.29	40	0.37
197	197	41	0.31	51	0.38	42	0.36	32	0.29
198	198	82	0.62	79	0.58	92	0.78	66	0.60
199	199	25	0.19	37	0.27	26	0.22	29	0.26
200	200	390	2.93	404	2.97	323	2.75	324	2.96
201	201	25	0.19	13	0.10	21	0.18	22	0.20
202	202	33	0.25	44	0.32	33	0.28	35	0.32
203	203	29	0.22	36	0.26	41	0.35	25	0.23
204	204	40	0.30	42	0.31	31	0.26	28	0.26
205	205	200	1.50	228	1.68	172	1.47	168	1.53
206	206	29	0.22	22	0.16	27	0.23	22	0.20
207	207	24	0.18	21	0.15	25	0.21	21	0.19
208	208	44	0.33	32	0.24	38	0.32	30	0.27
209	209	17	0.13	28	0.21	21	0.18	7	0.06
210	210	302	2.27	322	2.37	248	2.11	257	2.35
211	211	15	0.11	26	0.19	18	0.15	12	0.11
212	212	34	0.26	51	0.38	35	0.30	42	0.38
213	213	22	0.17	24	0.18	26	0.22	11	0.10
214	214	27	0.20	25	0.18	22	0.19	22	0.20
215	215	174	1.31	165	1.21	170	1.45	137	1.25
216	216	13	0.10	13	0.10	18	0.15	15	0.14
217	217	41	0.31	23	0.17	21	0.18	17	0.16
218	218	36	0.27	34	0.25	22	0.19	25	0.23
219	219	13	0.10	11	0.08	10	0.09	8	0.07
220	220	264	1.98	281	2.07	217	1.85	199	1.82
221	221	19	0.14	15	0.11	10	0.09	4	0.04
222	222	23	0.17	23	0.17	19	0.16	18	0.16
223	223	25	0.19	16	0.12	21	0.18	15	0.14
224	224	16	0.12	24	0.18	17	0.14	19	0.17
225	225	155	1.16	167	1.23	139	1.18	144	1.31
226	226	13	0.10	12	0.09	16	0.14	9	0.08
227	227	7	0.05	8	0.06	13	0.11	8	0.07
228	228	30	0.23	19	0.14	24	0.20	21	0.19
229	229	11	0.08	13	0.10	8	0.07	6	0.05
230	230	175	1.31	198	1.46	151	1.29	148	1.35
231	231	8	0.06	6	0.04	8	0.07	2	0.02
232	232	14	0.11	12	0.09	15	0.13	11	0.10
233	233	10	0.08	12	0.09	10	0.09	12	0.11
234	234	8	0.06	9	0.07	7	0.06	12	0.11
235	235	90	0.68	96	0.71	102	0.87	78	0.71
236	236	11	0.08	10	0.07	11	0.09	11	0.10
237	237	8	0.06	8	0.06	9	0.08	7	0.06
238	238	13	0.10	20	0.15	12	0.10	12	0.11
239	239	6	0.05	9	0.07	6	0.05	3	0.03
240	240	122	0.92	130	0.96	117	1.00	92	0.84
241	241	2	0.02	7	0.05	7	0.06	4	0.04
242	242	11	0.08	13	0.10	7	0.06	10	0.09
243	243	18	0.14	9	0.07	4	0.03	6	0.05
244	244	6	0.05	5	0.04	8	0.07	8	0.07
245	245	54	0.41	78	0.57	61	0.52	57	0.52
246	246	9	0.07	10	0.07	3	0.03	4	0.04
247	247	6	0.05	8	0.06	7	0.06	7	0.06
248	248	14	0.11	9	0.07	9	0.08	6	0.05
249	249	6	0.05	1	0.01	4	0.03	2	0.02
250	250	107	0.80	98	0.72	91	0.78	104	0.95
251	251	2	0.02	3	0.02	2	0.02	3	0.03
252	252	11	0.08	16	0.12	10	0.09	3	0.03
253	253	4	0.03	2	0.01	6	0.05	3	0.03
254	254	6	0.05	6	0.04	7	0.06	2	0.02
255	255	29	0.22	30	0.22	33	0.28	24	0.22
256	256	4	0.03	4	0.03	5	0.04	5	0.05
257	257	4	0.03	3	0.02	4	0.03	5	0.05
258	258	6	0.05	8	0.06	5	0.04	4	0.04
259	259	7	0.05	4	0.03	3	0.03	3	0.03
260	260	57	0.43	53	0.39	45	0.38	42	0.38
261	261	3	0.02	1	0.01	4	0.03	2	0.02
262	262	4	0.03	4	0.03	6	0.05	5	0.05
263	263	6	0.05	2	0.01	4	0.03	2	0.02
264	264	3	0.02	5	0.04	.	.	5	0.05

265	265	21	0.16	21	0.15	35	0.30	37	0.34
266	266	5	0.04	1	0.01	2	0.02	.	.
267	267	2	0.02	3	0.02	1	0.01	1	0.01
268	268	7	0.05	6	0.04	5	0.04	4	0.04
269	269	.	.	2	0.01	1	0.01	.	.
270	270	29	0.22	35	0.26	31	0.26	27	0.25
271	271	.	.	.	.	2	0.02	1	0.01
272	272	3	0.02	.	.	8	0.07	1	0.01
273	273	3	0.02	2	0.01	1	0.01	1	0.01
274	274	2	0.02	5	0.04	3	0.03	3	0.03
275	275	31	0.23	21	0.15	15	0.13	19	0.17
276	276	.	.	2	0.01	2	0.02	.	.
277	277	4	0.03	1	0.01	1	0.01	1	0.01
278	278	5	0.04	.	.	1	0.01	3	0.03
279	279	1	0.01	2	0.01	1	0.01	1	0.01
280	280	23	0.17	28	0.21	29	0.25	21	0.19
281	281	1	0.01	1	0.01	1	0.01	1	0.01
282	282	1	0.01	3	0.02	1	0.01	1	0.01
283	283	.	.	2	0.01	6	0.05	.	.
284	284	1	0.01	2	0.01	2	0.02	1	0.01
285	285	13	0.10	16	0.12	16	0.14	14	0.13
286	286	3	0.02	1	0.01	2	0.02	.	.
287	287	1	0.01	1	0.01	3	0.03	.	.
288	288	4	0.03	3	0.02	.	.	3	0.03
289	289	1	0.01	1	0.01	1	0.01	1	0.01
290	290	10	0.08	11	0.08	4	0.03	13	0.12
291	291	1	0.01	.	.	1	0.01	.	.
292	292	1	0.01	.	.	2	0.02	.	.
293	293	.	.	1	0.01	.	.	1	0.01
294	294	1	0.01	2	0.01	1	0.01	.	.
295	295	8	0.06	5	0.04	12	0.10	4	0.04
296	296	1	0.01	.	.	2	0.02	1	0.01
297	297	2	0.02	1	0.01	3	0.03	1	0.01
298	298	2	0.02	1	0.01	4	0.03	4	0.04
299	299	1	0.01	.	.	2	0.02	2	0.02
300	300	13	0.10	19	0.14	14	0.12	18	0.16
302	302	4	0.03	1	0.01	5	0.04	.	.
303	303	1	0.01	1	0.01	.	.	.	.
304	304	2	0.02	1	0.01	.	.	.	.
305	305	5	0.04	1	0.01	4	0.03	1	0.01
306	306	1	0.01	.	.	1	0.01	.	.
307	307	2	0.02	1	0.01	1	0.01	2	0.02
308	308	.	.	.	.	2	0.02	1	0.01
309	309	.	.	.	.	.	.	1	0.01
310	310	6	0.05	4	0.03	6	0.05	3	0.03
311	311	.	.	.	.	1	0.01	.	.
312	312	2	0.02	1	0.01	1	0.01	2	0.02
313	313	1	0.01	.	.	1	0.01	.	.
314	314	.	.	.	.	2	0.02	.	.
315	315	5	0.04	3	0.02	2	0.02	1	0.01
316	316	.	.	2	0.01	1	0.01	.	.
317	317	.	.	.	.	.	.	1	0.01
318	318	.	.	1	0.01	1	0.01	.	.
320	320	5	0.04	7	0.05	8	0.07	6	0.05
321	321	.	.	1	0.01	1	0.01	.	.
322	322	.	.	.	.	.	.	1	0.01
323	323	.	.	1	0.01	.	.	1	0.01
324	324	.	.	.	.	1	0.01	.	.
325	325	4	0.03	1	0.01	1	0.01	4	0.04
326	326	1	0.01	.	.	.	.	1	0.01
327	327	.	.	1	0.01	.	.	1	0.01
328	328	1	0.01	.	.	1	0.01	.	.
330	330	5	0.04	1	0.01	6	0.05	2	0.02
331	331	1	0.01	.	.	.	.	.	.
334	334	.	.	.	.	1	0.01	.	.
335	335	3	0.02	2	0.01	.	.	.	.
340	340	4	0.03	.	.	3	0.03	2	0.02
342	342	.	.	1	0.01	.	.	.	.
345	345	1	0.01	4	0.03	2	0.02	1	0.01
346	346	1	0.01	.	.	1	0.01	.	.
347	347	.	.	.	.	1	0.01	.	.
348	348	2	0.02	.	.	.	.	.	.

349	349	1	0.01	.	.	.	.	.	.
350	350	7	0.05	2	0.01	5	0.04	1	0.01
352	352	.	.	.	.	1	0.01	.	.
354	354	.	.	.	.	1	0.01	.	.
356	356	1	0.01	.	.	1	0.01	.	.
357	357	.	.	.	.	.	.	1	0.01
360	360	1	0.01	1	0.01	.	.	.	.
362	362	1	0.01	.	.	.	.	.	.
364	364	.	.	1	0.01	.	.	.	.
365	365	1	0.01	1	0.01	.	.	.	.
369	369	.	.	1	0.01	.	.	.	.
370	370	.	.	.	.	1	0.01	.	.
374	374	.	.	1	0.01	.	.	.	.
380	380	1	0.01	.	.	1	0.01	.	.
384	384	.	.	1	0.01	.	.	.	.
389	389	.	.	.	.	.	.	1	0.01
390	390	.	.	.	.	1	0.01	.	.
392	392	.	.	.	.	.	.	1	0.01
395	395	.	.	1	0.01	.	.	.	.
399	399	1	0.01	1	0.01	1	0.01	.	.
400	400	.	.	1	0.01	1	0.01	.	.
445	445	.	.	.	.	1	0.01	.	.
450	450	.	.	.	.	.	.	1	0.01
465	465	1	0.01	.	.	.	.	.	.
480	480	.	.	1	0.01	.	.	.	.
495	495	.	.	.	.	1	0.01	.	.

		Weighted							
		Q1		Q2		Q3		Q4	
Value	Formatted Value	Count	Percent	Count	Percent	Count	Percent	Count	Percent
.	Did not answer	242223	3.42	181415	2.57	193284	2.75	253541	3.58
O	Out of range error	35751	0.51	43770	0.62	27747	0.39	40988	0.58
40	40	.	.	228	0.00	.	.	.	.
44	44	.	.	154	0.00	.	.	.	.
45	45	.	.	.	.	.	.	158	0.00
50	50	2195	0.03	245	0.00	1364	0.02	1197	0.02
52	52	207	0.00	2322	0.03	10	0.00	.	.
53	53	.	.	365	0.01	.	.	.	.
54	54	2137	0.03	.	.	.	.	.	.
55	55	.	.	.	.	728	0.01	.	.
56	56	182	0.00	.	.	.	.	.	.
58	58	.	.	1133	0.02	.	.	.	.
59	59	.	.	.	.	.	.	2250	0.03
60	60	770	0.01	463	0.01	.	.	2388	0.03
62	62	1751	0.02	.	.	266	0.00	.	.
64	64	1954	0.03	.	.	65	0.00	.	.
65	65	225	0.00	237	0.00	.	.	305	0.00
67	67	195	0.00	.	.	.	.	85	0.00
68	68	.	.	.	.	.	.	1760	0.02
70	70	8	0.00	.	.	.	.	2226	0.03
72	72	1751	0.02	.	.	.	.	.	.
75	75	822	0.01	.	.	.	.	2523	0.04
77	77	2454	0.03	.	.	400	0.01	.	.
80	80	2381	0.03	.	.	2914	0.04	.	.
83	83	.	.	.	.	.	.	3423	0.05
84	84	.	.	.	.	2083	0.03	.	.
85	85	2595	0.04	3101	0.04	3594	0.05	3214	0.05
86	86	.	.	.	.	155	0.00	.	.
87	87	302	0.00	.	.	4984	0.07	.	.
88	88	593	0.01	.	.	.	.	11	0.00
89	89	1751	0.02	170	0.00	.	.	11	0.00
90	90	2135	0.03	5238	0.07	12520	0.18	8938	0.13
91	91	208	0.00	.	.	.	.	.	.
92	92	1169	0.02	2002	0.03	4640	0.07	2252	0.03
93	93	335	0.00	1012	0.01	311	0.00	4152	0.06
94	94	5069	0.07	3080	0.04	1023	0.01	.	.
95	95	4136	0.06	3616	0.05	9806	0.14	6062	0.09
96	96	1233	0.02	72	0.00	2008	0.03	3145	0.04
97	97	108	0.00	2692	0.04	624	0.01	2378	0.03

98	98	6929	0.10	6654	0.09	2062	0.03	11331	0.16
99	99	2768	0.04	4743	0.07	3764	0.05	931	0.01
100	100	23004	0.33	24577	0.35	17922	0.25	29046	0.41
101	101	709	0.01	5828	0.08	7714	0.11	4033	0.06
102	102	11820	0.17	11762	0.17	7859	0.11	9627	0.14
103	103	4907	0.07	5326	0.08	5306	0.08	3100	0.04
104	104	8095	0.11	3029	0.04	4821	0.07	10854	0.15
105	105	33298	0.47	25242	0.36	26549	0.38	27255	0.39
106	106	7126	0.10	3481	0.05	9393	0.13	7450	0.11
107	107	8265	0.12	7895	0.11	11869	0.17	4326	0.06
108	108	15272	0.22	14127	0.20	16614	0.24	8637	0.12
109	109	3982	0.06	6365	0.09	4554	0.06	3665	0.05
110	110	56623	0.80	47902	0.68	58907	0.84	50463	0.71
111	111	8987	0.13	5473	0.08	9172	0.13	7134	0.10
112	112	18646	0.26	20132	0.28	14142	0.20	30473	0.43
113	113	8790	0.12	4741	0.07	13712	0.19	6161	0.09
114	114	10794	0.15	10752	0.15	16524	0.23	15243	0.22
115	115	54867	0.78	84384	1.19	57392	0.82	54676	0.77
116	116	27591	0.39	17227	0.24	19756	0.28	11985	0.17
117	117	12120	0.17	16652	0.24	19409	0.28	16171	0.23
118	118	32823	0.46	24328	0.34	29677	0.42	46139	0.65
119	119	2648	0.04	20556	0.29	7134	0.10	16437	0.23
120	120	88686	1.25	117797	1.67	87318	1.24	104786	1.48
121	121	8889	0.13	9839	0.14	7404	0.11	6659	0.09
122	122	22691	0.32	27214	0.39	17443	0.25	23255	0.33
123	123	17006	0.24	25082	0.35	24540	0.35	15793	0.22
124	124	19951	0.28	39954	0.57	20668	0.29	20131	0.28
125	125	93253	1.32	103623	1.47	85675	1.22	92911	1.31
126	126	18165	0.26	18201	0.26	27569	0.39	20406	0.29
127	127	14961	0.21	25863	0.37	21884	0.31	31336	0.44
128	128	41598	0.59	42238	0.60	41017	0.58	46613	0.66
129	129	20182	0.29	20880	0.30	15431	0.22	11243	0.16
130	130	151933	2.15	145752	2.06	141338	2.01	143366	2.03
131	131	9553	0.13	7263	0.10	10617	0.15	17730	0.25
132	132	31165	0.44	29265	0.41	26417	0.38	33419	0.47
133	133	19891	0.28	15633	0.22	27724	0.39	21003	0.30
134	134	13239	0.19	18767	0.27	16799	0.24	24318	0.34
135	135	141302	2.00	137913	1.95	126143	1.79	112457	1.59
136	136	24426	0.35	33607	0.48	19733	0.28	22665	0.32
137	137	31255	0.44	18270	0.26	29261	0.42	23837	0.34
138	138	35895	0.51	53148	0.75	53084	0.75	48297	0.68
139	139	14597	0.21	8969	0.13	17246	0.24	10563	0.15
140	140	165644	2.34	190750	2.70	195768	2.78	191210	2.70
141	141	11585	0.16	1648	0.02	11162	0.16	17295	0.24
142	142	40793	0.58	32807	0.46	39999	0.57	30263	0.43
143	143	28720	0.41	23687	0.34	31301	0.44	23963	0.34
144	144	35630	0.50	16285	0.23	28758	0.41	18591	0.26
145	145	162750	2.30	162981	2.31	150655	2.14	176660	2.50
146	146	16975	0.24	21165	0.30	18947	0.27	21328	0.30
147	147	19181	0.27	22169	0.31	26814	0.38	23894	0.34
148	148	34880	0.49	38099	0.54	45777	0.65	40259	0.57
149	149	14359	0.20	26479	0.37	26437	0.38	13151	0.19
150	150	214909	3.04	222049	3.14	220072	3.13	222108	3.14
151	151	10442	0.15	18856	0.27	9591	0.14	17912	0.25
152	152	37936	0.54	32131	0.45	34918	0.50	36200	0.51
153	153	35448	0.50	32315	0.46	18508	0.26	23880	0.34
154	154	21523	0.30	25212	0.36	28221	0.40	23524	0.33
155	155	170371	2.41	161153	2.28	135566	1.93	168459	2.38
156	156	37633	0.53	36126	0.51	31645	0.45	34424	0.49
157	157	34370	0.49	24398	0.35	30775	0.44	42698	0.60
158	158	52282	0.74	50494	0.71	55149	0.78	52430	0.74
159	159	28912	0.41	21257	0.30	23494	0.33	19704	0.28
160	160	244345	3.45	215931	3.06	219938	3.12	228425	3.23
161	161	11652	0.16	21030	0.30	16911	0.24	11371	0.16
162	162	48567	0.69	41432	0.59	54405	0.77	49673	0.70
163	163	37473	0.53	48056	0.68	36601	0.52	30317	0.43
164	164	19769	0.28	33175	0.47	25575	0.36	25212	0.36
165	165	215478	3.04	228932	3.24	241382	3.43	218275	3.08
166	166	19689	0.28	27169	0.38	18317	0.26	15650	0.22
167	167	35131	0.50	38879	0.55	36171	0.51	38529	0.54
168	168	59799	0.84	44716	0.63	74605	1.06	49354	0.70
169	169	29668	0.42	30788	0.44	15967	0.23	20951	0.30

170	170	220338	3.11	222058	3.14	196826	2.80	245557	3.47
171	171	18085	0.26	16289	0.23	16649	0.24	20087	0.28
172	172	56870	0.80	41611	0.59	38212	0.54	52092	0.74
173	173	26976	0.38	17950	0.25	35138	0.50	21034	0.30
174	174	20036	0.28	37495	0.53	29185	0.41	28637	0.40
175	175	195522	2.76	211476	2.99	201696	2.87	215029	3.04
176	176	26069	0.37	15612	0.22	32424	0.46	37896	0.54
177	177	23872	0.34	20812	0.29	27254	0.39	30429	0.43
178	178	70285	0.99	67307	0.95	48733	0.69	63376	0.90
179	179	19136	0.27	22563	0.32	14115	0.20	22695	0.32
180	180	261026	3.69	306751	4.34	234685	3.33	225820	3.19
181	181	14776	0.21	18502	0.26	14368	0.20	23707	0.34
182	182	39108	0.55	37582	0.53	51487	0.73	45653	0.65
183	183	31065	0.44	34130	0.48	53363	0.76	18371	0.26
184	184	22202	0.31	35135	0.50	50882	0.72	25354	0.36
185	185	192865	2.72	207996	2.94	222982	3.17	209818	2.97
186	186	17841	0.25	35298	0.50	32618	0.46	32900	0.46
187	187	33807	0.48	32443	0.46	19257	0.27	37454	0.53
188	188	28618	0.40	34932	0.49	26601	0.38	27082	0.38
189	189	26541	0.37	36027	0.51	33211	0.47	30668	0.43
190	190	231968	3.28	219747	3.11	193469	2.75	214894	3.04
191	191	14000	0.20	5136	0.07	9436	0.13	15104	0.21
192	192	55842	0.79	44246	0.63	37930	0.54	29589	0.42
193	193	22708	0.32	21141	0.30	18893	0.27	23729	0.34
194	194	28770	0.41	22328	0.32	26172	0.37	29518	0.42
195	195	154140	2.18	141628	2.00	134532	1.91	114793	1.62
196	196	34514	0.49	26001	0.37	17294	0.25	33711	0.48
197	197	23751	0.34	26067	0.37	26467	0.38	17473	0.25
198	198	44345	0.63	46233	0.65	77374	1.10	45359	0.64
199	199	17815	0.25	16404	0.23	10829	0.15	17717	0.25
200	200	205588	2.90	176679	2.50	191165	2.72	214335	3.03
201	201	18499	0.26	5664	0.08	10656	0.15	18452	0.26
202	202	16047	0.23	16323	0.23	19354	0.27	17869	0.25
203	203	10896	0.15	19231	0.27	21593	0.31	13458	0.19
204	204	15763	0.22	23987	0.34	27863	0.40	16852	0.24
205	205	104179	1.47	107363	1.52	91283	1.30	101297	1.43
206	206	11321	0.16	10082	0.14	14477	0.21	17482	0.25
207	207	13067	0.18	13061	0.18	15368	0.22	9557	0.14
208	208	23782	0.34	12465	0.18	20478	0.29	18897	0.27
209	209	9778	0.14	13904	0.20	12304	0.17	1734	0.02
210	210	154317	2.18	149161	2.11	149070	2.12	144609	2.04
211	211	5108	0.07	13150	0.19	11439	0.16	8084	0.11
212	212	26603	0.38	23719	0.34	25047	0.36	23329	0.33
213	213	10381	0.15	11087	0.16	15881	0.23	5688	0.08
214	214	13491	0.19	19993	0.28	15577	0.22	11887	0.17
215	215	80842	1.14	76117	1.08	85798	1.22	87186	1.23
216	216	12490	0.18	6006	0.09	8941	0.13	12649	0.18
217	217	22943	0.32	8813	0.12	16585	0.24	5325	0.08
218	218	24330	0.34	15992	0.23	13163	0.19	14303	0.20
219	219	6954	0.10	4362	0.06	8046	0.11	5082	0.07
220	220	149210	2.11	143497	2.03	133726	1.90	133490	1.89
221	221	10765	0.15	6810	0.10	4503	0.06	3687	0.05
222	222	15313	0.22	15024	0.21	10835	0.15	14690	0.21
223	223	9950	0.14	6868	0.10	12668	0.18	11400	0.16
224	224	9933	0.14	11391	0.16	11657	0.17	11547	0.16
225	225	85724	1.21	91783	1.30	75783	1.08	84987	1.20
226	226	9529	0.13	4951	0.07	13590	0.19	7197	0.10
227	227	5618	0.08	2346	0.03	6681	0.09	5718	0.08
228	228	12805	0.18	9990	0.14	19713	0.28	13900	0.20
229	229	3765	0.05	5261	0.07	5023	0.07	4017	0.06
230	230	98015	1.38	105286	1.49	89520	1.27	96263	1.36
231	231	6305	0.09	8368	0.12	4969	0.07	1190	0.02
232	232	8807	0.12	5638	0.08	7205	0.10	7575	0.11
233	233	6953	0.10	3473	0.05	4526	0.06	10091	0.14
234	234	4124	0.06	4432	0.06	5819	0.08	10251	0.14
235	235	45105	0.64	53393	0.76	59704	0.85	52129	0.74
236	236	5785	0.08	3491	0.05	4435	0.06	7234	0.10
237	237	6512	0.09	5615	0.08	11371	0.16	6482	0.09
238	238	5986	0.08	11808	0.17	4890	0.07	7088	0.10
239	239	1553	0.02	5405	0.08	5315	0.08	787	0.01
240	240	66135	0.93	60559	0.86	74899	1.06	64883	0.92
241	241	435	0.01	2326	0.03	5930	0.08	1171	0.02

242	242	10168	0.14	11219	0.16	1548	0.02	8117	0.11
243	243	11867	0.17	6960	0.10	3126	0.04	14761	0.21
244	244	7253	0.10	2756	0.04	3326	0.05	3289	0.05
245	245	28887	0.41	33194	0.47	34065	0.48	43690	0.62
246	246	3740	0.05	6663	0.09	1113	0.02	5425	0.08
247	247	1295	0.02	7636	0.11	4461	0.06	4768	0.07
248	248	6672	0.09	7806	0.11	6399	0.09	4524	0.06
249	249	3084	0.04	348	0.00	3235	0.05	1231	0.02
250	250	64425	0.91	49412	0.70	53293	0.76	70140	0.99
251	251	761	0.01	3296	0.05	884	0.01	1847	0.03
252	252	4688	0.07	8546	0.12	9047	0.13	342	0.00
253	253	4368	0.06	1900	0.03	2490	0.04	672	0.01
254	254	3216	0.05	3455	0.05	2004	0.03	2185	0.03
255	255	13482	0.19	14489	0.21	19929	0.28	19415	0.27
256	256	1912	0.03	915	0.01	5737	0.08	2936	0.04
257	257	3086	0.04	1142	0.02	1232	0.02	1098	0.02
258	258	3556	0.05	4182	0.06	3650	0.05	2956	0.04
259	259	1994	0.03	1320	0.02	7840	0.11	743	0.01
260	260	32622	0.46	24895	0.35	26903	0.38	31101	0.44
261	261	2383	0.03	9	0.00	1699	0.02	2603	0.04
262	262	2795	0.04	4050	0.06	3736	0.05	2021	0.03
263	263	2301	0.03	2829	0.04	1785	0.03	1067	0.02
264	264	1605	0.02	2358	0.03	.	.	4944	0.07
265	265	14563	0.21	15151	0.21	26059	0.37	28855	0.41
266	266	2529	0.04	1184	0.02	2059	0.03	.	.
267	267	423	0.01	1314	0.02	1181	0.02	83	0.00
268	268	3770	0.05	2700	0.04	4312	0.06	4672	0.07
269	269	.	.	726	0.01	363	0.01	.	.
270	270	11597	0.16	20704	0.29	16231	0.23	20051	0.28
271	271	.	.	.	.	1159	0.02	170	0.00
272	272	1259	0.02	.	.	4692	0.07	1495	0.02
273	273	3013	0.04	633	0.01	656	0.01	1028	0.01
274	274	2147	0.03	6225	0.09	310	0.00	1146	0.02
275	275	17877	0.25	6513	0.09	10571	0.15	14208	0.20
276	276	.	.	1373	0.02	2734	0.04	.	.
277	277	1040	0.01	522	0.01	1495	0.02	2250	0.03
278	278	2783	0.04	.	.	162	0.00	1647	0.02
279	279	402	0.01	2038	0.03	1061	0.02	693	0.01
280	280	11582	0.16	15516	0.22	24544	0.35	11746	0.17
281	281	563	0.01	580	0.01	275	0.00	449	0.01
282	282	8	0.00	2780	0.04	893	0.01	1180	0.02
283	283	.	.	1240	0.02	4412	0.06	.	.
284	284	94	0.00	1224	0.02	1899	0.03	11	0.00
285	285	6650	0.09	10331	0.15	11364	0.16	11479	0.16
286	286	1926	0.03	199	0.00	2093	0.03	.	.
287	287	1751	0.02	124	0.00	1226	0.02	.	.
288	288	2548	0.04	3790	0.05	.	.	3872	0.05
289	289	818	0.01	16	0.00	367	0.01	99	0.00
290	290	4487	0.06	7575	0.11	1110	0.02	9275	0.13
291	291	749	0.01	.	.	398	0.01	.	.
292	292	299	0.00	.	.	2114	0.03	.	.
293	293	.	.	1088	0.02	.	.	455	0.01
294	294	277	0.00	300	0.00	493	0.01	.	.
295	295	2458	0.03	2553	0.04	9538	0.14	1258	0.02
296	296	145	0.00	.	.	2123	0.03	311	0.00
297	297	696	0.01	517	0.01	1474	0.02	11	0.00
298	298	1149	0.02	199	0.00	2229	0.03	992	0.01
299	299	366	0.01	.	.	2585	0.04	1273	0.02
300	300	8068	0.11	7726	0.11	7386	0.10	14399	0.20
302	302	5200	0.07	89	0.00	3727	0.05	.	.
303	303	225	0.00	2144	0.03	.	.	.	.
304	304	1773	0.03	60	0.00	.	.	.	.
305	305	2295	0.03	246	0.00	3833	0.05	537	0.01
306	306	732	0.01	.	.	286	0.00	.	.
307	307	2545	0.04	576	0.01	138	0.00	1464	0.02
308	308	.	.	.	.	1004	0.01	168	0.00
309	309	.	.	.	.	.	.	11	0.00
310	310	2274	0.03	1893	0.03	8058	0.11	2786	0.04
311	311	.	.	.	.	656	0.01	.	.
312	312	577	0.01	181	0.00	87	0.00	1396	0.02
313	313	199	0.00	.	.	2260	0.03	.	.
314	314	.	.	.	.	2628	0.04	.	.

315	315	1556	0.02	1789	0.03	2160	0.03	85	0.00
316	316	.	.	821	0.01	157	0.00	.	.
317	317	.	.	.	.	.	.	300	0.00
318	318	.	.	383	0.01	4077	0.06	.	.
320	320	2675	0.04	2920	0.04	4712	0.07	3673	0.05
321	321	.	.	950	0.01	1061	0.02	.	.
322	322	.	.	.	.	.	.	53	0.00
323	323	.	.	860	0.01	.	.	2250	0.03
324	324	.	.	.	.	161	0.00	.	.
325	325	963	0.01	9	0.00	202	0.00	1194	0.02
326	326	216	0.00	.	.	.	.	287	0.00
327	327	.	.	58	0.00	.	.	2250	0.03
328	328	25	0.00	.	.	10	0.00	.	.
330	330	4522	0.06	228	0.00	5720	0.08	2391	0.03
331	331	95	0.00	.	.	.	.	.	.
334	334	.	.	.	.	1954	0.03	.	.
335	335	832	0.01	764	0.01	.	.	.	.
340	340	803	0.01	.	.	1685	0.02	301	0.00
342	342	.	.	2322	0.03	.	.	.	.
345	345	183	0.00	3524	0.05	359	0.01	554	0.01
346	346	916	0.01	.	.	1061	0.02	.	.
347	347	.	.	.	.	860	0.01	.	.
348	348	290	0.00	.	.	.	.	.	.
349	349	175	0.00	.	.	.	.	.	.
350	350	4897	0.07	163	0.00	5207	0.07	11	0.00
352	352	.	.	.	.	1076	0.02	.	.
354	354	.	.	.	.	1495	0.02	.	.
356	356	1178	0.02	.	.	648	0.01	.	.
357	357	.	.	.	.	.	.	1028	0.01
360	360	1231	0.02	136	0.00	.	.	.	.
362	362	79	0.00	.	.	.	.	.	.
364	364	.	.	9	0.00	.	.	.	.
365	365	1052	0.01	585	0.01	.	.	.	.
369	369	.	.	177	0.00	.	.	.	.
370	370	.	.	.	.	10	0.00	.	.
374	374	.	.	123	0.00	.	.	.	.
380	380	247	0.00	.	.	773	0.01	.	.
384	384	.	.	860	0.01	.	.	.	.
389	389	.	.	.	.	.	.	255	0.00
390	390	.	.	.	.	1954	0.03	.	.
392	392	.	.	.	.	.	.	11	0.00
395	395	.	.	369	0.01	.	.	.	.
399	399	147	0.00	639	0.01	291	0.00	.	.
400	400	.	.	211	0.00	963	0.01	.	.
445	445	.	.	.	.	266	0.00	.	.
450	450	.	.	.	.	.	.	84	0.00
465	465	818	0.01	.	.	.	.	.	.
480	480	.	.	1237	0.02	.	.	.	.
495	495	.	.	.	.	226	0.00	.	.

H07070 -
Are you Spanish, Hispanic, or Latino

		Unweighted							
		Q1		Q2		Q3		Q4	
Value	Formatted Value	Count	Percent	Count	Percent	Count	Percent	Count	Percent
.	Did not answer	350	2.63	328	2.41	343	2.92	392	3.58
1	No, Not Spanish, Hispanic, or Latino	11790	88.47	12058	88.73	10411	88.69	9678	88.34
2	Yes, Mexican, Mexican American, Chicano	455	3.41	432	3.18	372	3.17	313	2.86
3	Yes, Puerto Rican	322	2.42	377	2.77	270	2.30	245	2.24
4	Yes, Cuban	31	0.23	26	0.19	17	0.14	20	0.18
5	Yes, Other Spanish, Hispanic, or Latino	378	2.84	368	2.71	326	2.78	307	2.80

		Weighted							
		Q1		Q2		Q3		Q4	
Value	Formatted Value	Count	Percent	Count	Percent	Count	Percent	Count	Percent
.	Did not answer	215592	3.05	199430	2.82	216638	3.08	242763	3.43
1	No, Not Spanish, Hispanic, or Latino	6272228	88.62	6264236	88.65	6289032	89.34	6303196	89.08
2	Yes, Mexican, Mexican American, Chicano	254840	3.60	235603	3.33	209469	2.98	196598	2.78
3	Yes, Puerto Rican	141490	2.00	166578	2.36	122059	1.73	133901	1.89
4	Yes, Cuban	16620	0.23	9615	0.14	13734	0.20	13047	0.18
5	Yes, Other Spanish, Hispanic, or Latino	177001	2.50	190796	2.70	188355	2.68	186613	2.64

H07070A -
No, not Spanish, Hispanic, or Latino

		Unweighted							
		Q1		Q2		Q3		Q4	
Value	Formatted Value	Count	Percent	Count	Percent	Count	Percent	Count	Percent
1	Marked	11798	88.53	12065	88.79	10411	88.69	9678	88.34
2	Not Marked	1528	11.47	1524	11.21	1328	11.31	1277	11.66

		Weighted							
		Q1		Q2		Q3		Q4	
Value	Formatted Value	Count	Percent	Count	Percent	Count	Percent	Count	Percent
1	Marked	6285680	88.81	6269573	88.73	6289032	89.34	6303196	89.08
2	Not Marked	792091	11.19	796685	11.27	750255	10.66	772922	10.92

H07070B -
Yes, Mexican, Mexican American, Chicano

		Unweighted							
		Q1		Q2		Q3		Q4	
Value	Formatted Value	Count	Percent	Count	Percent	Count	Percent	Count	Percent
1	Marked	455	3.41	432	3.18	372	3.17	313	2.86
2	Not Marked	12871	96.59	13157	96.82	11367	96.83	10642	97.14

		Weighted							
		Q1		Q2		Q3		Q4	
Value	Formatted Value	Count	Percent	Count	Percent	Count	Percent	Count	Percent
1	Marked	254840	3.60	235603	3.33	209469	2.98	196598	2.78
2	Not Marked	6822931	96.40	6830655	96.67	6829818	97.02	6879519	97.22

H07070C -
Yes, Puerto Rican

		Unweighted							
		Q1		Q2		Q3		Q4	
Value	Formatted Value	Count	Percent	Count	Percent	Count	Percent	Count	Percent
1	Marked	327	2.45	383	2.82	277	2.36	246	2.25
2	Not Marked	12999	97.55	13206	97.18	11462	97.64	10709	97.75

		Weighted							
		Q1		Q2		Q3		Q4	
Value	Formatted Value	Count	Percent	Count	Percent	Count	Percent	Count	Percent
1	Marked	144004	2.03	169976	2.41	126378	1.80	134105	1.90
2	Not Marked	6933767	97.97	6896282	97.59	6912909	98.20	6942013	98.10

H07070D -
Yes, Cuban

		Unweighted							
		Q1		Q2		Q3		Q4	
Value	Formatted Value	Count	Percent	Count	Percent	Count	Percent	Count	Percent
1	Marked	35	0.26	37	0.27	20	0.17	22	0.20
2	Not Marked	13291	99.74	13552	99.73	11719	99.83	10933	99.80

		Weighted							
		Q1		Q2		Q3		Q4	
Value	Formatted Value	Count	Percent	Count	Percent	Count	Percent	Count	Percent
1	Marked	19676	0.28	15409	0.22	15035	0.21	13512	0.19
2	Not Marked	7058095	99.72	7050848	99.78	7024252	99.79	7062605	99.81

H07070E -
Yes, other Spanish, Hispanic, or Latino

		Unweighted							
		Q1		Q2		Q3		Q4	
Value	Formatted Value	Count	Percent	Count	Percent	Count	Percent	Count	Percent
1	Marked	389	2.92	385	2.83	334	2.85	313	2.86
2	Not Marked	12937	97.08	13204	97.17	11405	97.15	10642	97.14

		Weighted							
		Q1		Q2		Q3		Q4	
Value	Formatted Value	Count	Percent	Count	Percent	Count	Percent	Count	Percent
1	Marked	179920	2.54	201496	2.85	191490	2.72	190321	2.69
2	Not Marked	6897851	97.46	6864762	97.15	6847797	97.28	6885797	97.31

SREDA -
Highest grade completed

		Unweighted							
		Q1		Q2		Q3		Q4	
Value	Formatted Value	Count	Percent	Count	Percent	Count	Percent	Count	Percent
.	Did not answer	162	1.22	171	1.26	196	1.67	347	3.17
1	8th grade or less	90	0.68	96	0.71	73	0.62	66	0.60
2	Some high school, but did not graduate	231	1.73	237	1.74	193	1.64	176	1.61
3	High school graduate or GED	2497	18.74	2526	18.59	2218	18.89	2038	18.60
4	Some college or 2-year degree	5524	41.45	5692	41.89	4754	40.50	4374	39.93
5	4-year college graduate	2149	16.13	2125	15.64	1866	15.90	1719	15.69
6	More than 4-year college degree	2673	20.06	2742	20.18	2439	20.78	2235	20.40

		Weighted							
		Q1		Q2		Q3		Q4	
Value	Formatted Value	Count	Percent	Count	Percent	Count	Percent	Count	Percent
.	Did not answer	96209	1.36	102218	1.45	122225	1.74	227880	3.22
1	8th grade or less	78176	1.10	81474	1.15	55148	0.78	60283	0.85
2	Some high school, but did not graduate	214358	3.03	195675	2.77	190755	2.71	173048	2.45
3	High school graduate or GED	1739074	24.57	1809173	25.60	1804282	25.63	1774474	25.08
4	Some college or 2-year degree	3044679	43.02	2948589	41.73	2926088	41.57	2914222	41.18
5	4-year college graduate	886604	12.53	865862	12.25	875207	12.43	886659	12.53
6	More than 4-year college degree	1018671	14.39	1063268	15.05	1065582	15.14	1039550	14.69

SRRACEA -
Race: White

		Unweighted							
		Q1		Q2		Q3		Q4	
Value	Formatted Value	Count	Percent	Count	Percent	Count	Percent	Count	Percent
1	Marked	10422	78.21	10523	77.44	9170	78.12	8390	76.59
2	Not Marked	2904	21.79	3066	22.56	2569	21.88	2565	23.41

		Weighted							
		Q1		Q2		Q3		Q4	
Value	Formatted Value	Count	Percent	Count	Percent	Count	Percent	Count	Percent
1	Marked	5678981	80.24	5636003	79.76	5656221	80.35	5550380	78.44
2	Not Marked	1398790	19.76	1430254	20.24	1383066	19.65	1525738	21.56

SRRACEB -
Race: Black or African American

		Unweighted							
		Q1		Q2		Q3		Q4	
Value	Formatted Value	Count	Percent	Count	Percent	Count	Percent	Count	Percent
1	Marked	1403	10.53	1480	10.89	1238	10.55	1080	9.86
2	Not Marked	11923	89.47	12109	89.11	10501	89.45	9875	90.14

		Weighted							
		Q1		Q2		Q3		Q4	
Value	Formatted Value	Count	Percent	Count	Percent	Count	Percent	Count	Percent
1	Marked	713439	10.08	709485	10.04	690656	9.81	675193	9.54
2	Not Marked	6364332	89.92	6356773	89.96	6348631	90.19	6400925	90.46

SRRACEC -
Race: American Indian or Alaska native

		Unweighted							
		Q1		Q2		Q3		Q4	
Value	Formatted Value	Count	Percent	Count	Percent	Count	Percent	Count	Percent
1	Marked	294	2.21	331	2.44	281	2.39	178	1.62
2	Not Marked	13032	97.79	13258	97.56	11458	97.61	10777	98.38

		Weighted							
		Q1		Q2		Q3		Q4	
Value	Formatted Value	Count	Percent	Count	Percent	Count	Percent	Count	Percent
1	Marked	141511	2.00	165819	2.35	195965	2.78	107127	1.51
2	Not Marked	6936260	98.00	6900439	97.65	6843322	97.22	6968990	98.49

SRRACED -
Race: Asian

		Unweighted							
		Q1		Q2		Q3		Q4	
Value	Formatted Value	Count	Percent	Count	Percent	Count	Percent	Count	Percent
1	Marked	867	6.51	984	7.24	791	6.74	722	6.59
2	Not Marked	12459	93.49	12605	92.76	10948	93.26	10233	93.41

		Weighted							
		Q1		Q2		Q3		Q4	
Value	Formatted Value	Count	Percent	Count	Percent	Count	Percent	Count	Percent
1	Marked	386257	5.46	425148	6.02	354608	5.04	382095	5.40
2	Not Marked	6691514	94.54	6641110	93.98	6684679	94.96	6694022	94.60

SRRACEE -
Race: Native Hawaiian/other Pacific Islanders

		Unweighted							
		Q1		Q2		Q3		Q4	
Value	Formatted Value	Count	Percent	Count	Percent	Count	Percent	Count	Percent
1	Marked	144	1.08	122	0.90	100	0.85	93	0.85
2	Not Marked	13182	98.92	13467	99.10	11639	99.15	10862	99.15

		Weighted							
		Q1		Q2		Q3		Q4	
Value	Formatted Value	Count	Percent	Count	Percent	Count	Percent	Count	Percent
1	Marked	50845	0.72	59293	0.84	51686	0.73	47440	0.67
2	Not Marked	7026926	99.28	7006964	99.16	6987601	99.27	7028677	99.33

SRAGE -
What is your age now?

		Unweighted							
		Q1		Q2		Q3		Q4	
Value	Formatted Value	Count	Percent	Count	Percent	Count	Percent	Count	Percent
.	Did not answer	148	1.11	123	0.91	136	1.16	270	2.46
1	18 to 24	1258	9.44	1490	10.96	1120	9.54	984	8.98
2	25 to 34	2449	18.38	2525	18.58	2031	17.30	1878	17.14
3	35 to 44	3107	23.32	3128	23.02	2634	22.44	2354	21.49
4	45 to 54	2620	19.66	2567	18.89	2332	19.87	2123	19.38
5	55 to 64	2600	19.51	2637	19.41	2431	20.71	2298	20.98
6	65 to 74	715	5.37	689	5.07	653	5.56	603	5.50
7	75 or older	429	3.22	430	3.16	402	3.42	445	4.06

		Weighted							
		Q1		Q2		Q3		Q4	
Value	Formatted Value	Count	Percent	Count	Percent	Count	Percent	Count	Percent
.	Did not answer	92100	1.30	51464	0.73	61147	0.87	140061	1.98
1	18 to 24	1064081	15.03	1126314	15.94	1063390	15.11	1077060	15.22
2	25 to 34	1044805	14.76	1020021	14.44	941921	13.38	988627	13.97
3	35 to 44	987480	13.95	966405	13.68	947404	13.46	901082	12.73
4	45 to 54	891871	12.60	861023	12.18	906756	12.88	868931	12.28
5	55 to 64	1206008	17.04	1219157	17.25	1292821	18.37	1247146	17.62
6	65 to 74	1062700	15.01	1063786	15.05	1085399	15.42	1001252	14.15
7	75 or older	728726	10.30	758087	10.73	740450	10.52	851958	12.04

S07G18 -
Self/Spouse/Parent reservist on active duty for more than 30 consecutive days in support of contingency operations in past year

		Unweighted							
		Q1		Q2		Q3		Q4	
Value	Formatted Value	Count	Percent	Count	Percent	Count	Percent	Count	Percent
.	Did not answer	5036	37.79	8373	61.62	11739	100.00	10955	100.00
1	Yes	939	7.05	724	5.33	.	.	.	.
2	No	7351	55.16	4492	33.06	.	.	.	.

		Weighted							
		Q1		Q2		Q3		Q4	
Value	Formatted Value	Count	Percent	Count	Percent	Count	Percent	Count	Percent
.	Did not answer	2884282	40.75	5030501	71.19	7039287	100.00	7076118	100.00
1	Yes	296707	4.19	226001	3.20	.	.	.	.
2	No	3896781	55.06	1809756	25.61	.	.	.	.

S07G19 -
Reservist activated for contingency operations for more than 30 consecutive days in past year

		Unweighted							
		Q1		Q2		Q3		Q4	
Value	Formatted Value	Count	Percent	Count	Percent	Count	Percent	Count	Percent
.	Did not answer	5069	38.04	8388	61.73	11739	100.00	10955	100.00
C	Should be skipped	517	3.88	172	1.27	.	.	.	.
N	Valid skip	6834	51.28	4320	31.79	.	.	.	.
1	Yes, reservist currently on active duty	235	1.76	191	1.41	.	.	.	.
2	Yes, rsrvst prev actv dty-deactvatd	323	2.42	222	1.63	.	.	.	.
3	No, rsrvst not on actv dty in pst yr	10	0.08	14	0.10	.	.	.	.
4	No, I am not a reservist	338	2.54	282	2.08	.	.	.	.

		Weighted							
		Q1		Q2		Q3		Q4	
Value	Formatted Value	Count	Percent	Count	Percent	Count	Percent	Count	Percent
.	Did not answer	2890577	40.84	5035013	71.25	7039287	100.00	7076118	100.00
C	Should be skipped	287938	4.07	45844	0.65	.	.	.	.
N	Valid skip	3608843	50.99	1763912	24.96	.	.	.	.
1	Yes, reservist currently on active duty	76048	1.07	57569	0.81	.	.	.	.
2	Yes, rsrvst prev actv dty-deactvatd	123238	1.74	77216	1.09	.	.	.	.
3	No, rsrvst not on actv dty in pst yr	2231	0.03	5615	0.08	.	.	.	.
4	No, I am not a reservist	88895	1.26	81089	1.15	.	.	.	.

S07G20 -
Operation you were most recently activated in support of contingency operations

		Unweighted							
		Q1		Q2		Q3		Q4	
Value	Formatted Value	Count	Percent	Count	Percent	Count	Percent	Count	Percent
.	Did not answer	5065	38.01	8390	61.74	11739	100.00	10955	100.00
C	Should be skipped	96	0.72	33	0.24	.	.	.	.
N	Valid skip	7603	57.05	4755	34.99	.	.	.	.
1	Oprtn Noble Eagle/Enduring/Iraqi Freedom	515	3.86	376	2.77	.	.	.	.
2	Bosnia	3	0.02	.	.	.	.	.	.
3	Kosovo	6	0.05	5	0.04	.	.	.	.
4	Another contingency Operation	38	0.29	30	0.22	.	.	.	.

		Weighted							
		Q1		Q2		Q3		Q4	
Value	Formatted Value	Count	Percent	Count	Percent	Count	Percent	Count	Percent
.	Did not answer	2890656	40.84	5036255	71.27	7039287	100.00	7076118	100.00
C	Should be skipped	23491	0.33	8679	0.12	.	.	.	.
N	Valid skip	3964417	56.01	1887780	26.72	.	.	.	.
1	Oprtn Noble Eagle/Enduring/Iraqi Freedom	176917	2.50	123363	1.75	.	.	.	.
2	Bosnia	5605	0.08	.	.	.	.	.	.
3	Kosovo	3960	0.06	1202	0.02	.	.	.	.
4	Another contingency Operation	12725	0.18	8978	0.13	.	.	.	.

S07G21 -
When activated for contingency operation

		Unweighted							
		Q1		Q2		Q3		Q4	
Value	Formatted Value	Count	Percent	Count	Percent	Count	Percent	Count	Percent
.	Did not answer	5066	38.02	8395	61.78	11739	100.00	10955	100.00
C	Should be skipped	82	0.62	31	0.23	.	.	.	.
N	Valid skip	7617	57.16	4757	35.01	.	.	.	.
1	Less than 6 months ago	82	0.62	51	0.38	.	.	.	.
2	6 mnths to less than 12 mnths ago	125	0.94	72	0.53	.	.	.	.
3	Twelve months ago or more	354	2.66	283	2.08	.	.	.	.

		Weighted							
		Q1		Q2		Q3		Q4	
Value	Formatted Value	Count	Percent	Count	Percent	Count	Percent	Count	Percent
.	Did not answer	2891306	40.85	5037071	71.28	7039287	100.00	7076118	100.00
C	Should be skipped	16295	0.23	8057	0.11	.	.	.	.
N	Valid skip	3971613	56.11	1888403	26.72	.	.	.	.
1	Less than 6 months ago	29191	0.41	16279	0.23	.	.	.	.
2	6 mnths to less than 12 mnths ago	43896	0.62	24411	0.35	.	.	.	.
3	Twelve months ago or more	125470	1.77	92036	1.30	.	.	.	.

S07G22 -
Length of time initial activation orders stated that this activation would last

		Unweighted							
		Q1		Q2		Q3		Q4	
Value	Formatted Value	Count	Percent	Count	Percent	Count	Percent	Count	Percent
.	Did not answer	5073	38.07	8395	61.78	11739	100.00	10955	100.00
C	Should be skipped	78	0.59	27	0.20	.	.	.	.
N	Valid skip	7621	57.19	4761	35.04	.	.	.	.
1	Less than 6 months	66	0.50	50	0.37	.	.	.	.
2	6 mnths to less than 12 mnths	89	0.67	52	0.38	.	.	.	.
3	Twelve months or more	399	2.99	304	2.24	.	.	.	.

		Weighted							
		Q1		Q2		Q3		Q4	
Value	Formatted Value	Count	Percent	Count	Percent	Count	Percent	Count	Percent
.	Did not answer	2891966	40.86	5036488	71.28	7039287	100.00	7076118	100.00
C	Should be skipped	14392	0.20	6560	0.09	.	.	.	.
N	Valid skip	3973516	56.14	1889900	26.75	.	.	.	.
1	Less than 6 months	20854	0.29	15605	0.22	.	.	.	.
2	6 mnths to less than 12 mnths	32465	0.46	14280	0.20	.	.	.	.
3	Twelve months or more	144578	2.04	103425	1.46	.	.	.	.

S07G23 -
Spouse/parent reservist activated for contingency operations for more than 30 consecutive days in past year

		Unweighted							
		Q1		Q2		Q3		Q4	
Value	Formatted Value	Count	Percent	Count	Percent	Count	Percent	Count	Percent
.	Did not answer	5083	38.14	8391	61.75	11739	100.00	10955	100.00
C	Should be skipped	476	3.57	169	1.24	.	.	.	.
N	Valid skip	6875	51.59	4323	31.81	.	.	.	.
1	Yes, reservist currently on active duty	225	1.69	187	1.38	.	.	.	.
2	Yes, rsrvst prev actv dty-deactvatd	195	1.46	181	1.33	.	.	.	.
3	No, rsrvst not on actv dty in pst yr	17	0.13	15	0.11	.	.	.	.
4	No, my spouse/parent not a reservist	455	3.41	323	2.38	.	.	.	.

		Weighted							
		Q1		Q2		Q3		Q4	
Value	Formatted Value	Count	Percent	Count	Percent	Count	Percent	Count	Percent
.	Did not answer	2896505	40.92	5036868	71.28	7039287	100.00	7076118	100.00
C	Should be skipped	267536	3.78	42814	0.61	.	.	.	.
N	Valid skip	3629246	51.28	1766941	25.01	.	.	.	.
1	Yes, reservist currently on active duty	69585	0.98	61480	0.87	.	.	.	.
2	Yes, rsrvst prev actv dty-deactvatd	39159	0.55	43092	0.61	.	.	.	.
3	No, rsrvst not on actv dty in pst yr	10005	0.14	5682	0.08	.	.	.	.
4	No, my spouse/parent not a reservist	165736	2.34	109381	1.55	.	.	.	.

S07G24 -
Contingency operation for which reservist spouse/parent was most recently activated

		Unweighted							
		Q1		Q2		Q3		Q4	
Value	Formatted Value	Count	Percent	Count	Percent	Count	Percent	Count	Percent
.	Did not answer	5083	38.14	8394	61.77	11739	100.00	10955	100.00
C	Should be skipped	42	0.32	20	0.15	.	.	.	.
N	Valid skip	7781	58.39	4810	35.40	.	.	.	.
1	Oprtn Noble Eagle/Enduring/Iraqi Freedom	364	2.73	327	2.41	.	.	.	.
2	Bosnia	2	0.02	.	.	.	.	.	.
3	Kosovo	7	0.05	9	0.07	.	.	.	.
4	Another contingency Operation	47	0.35	29	0.21	.	.	.	.

		Weighted							
		Q1		Q2		Q3		Q4	
Value	Formatted Value	Count	Percent	Count	Percent	Count	Percent	Count	Percent
.	Did not answer	2894926	40.90	5037148	71.28	7039287	100.00	7076118	100.00
C	Should be skipped	18326	0.26	2379	0.03	.	.	.	.
N	Valid skip	4054196	57.28	1922439	27.21	.	.	.	.
1	Oprtn Noble Eagle/Enduring/Iraqi Freedom	94833	1.34	94431	1.34	.	.	.	.
2	Bosnia	384	0.01	.	.	.	.	.	.
3	Kosovo	2548	0.04	1696	0.02	.	.	.	.
4	Another contingency Operation	12558	0.18	8165	0.12	.	.	.	.

S07G25 -
When was reservist spouse/parent first activated for this operation

		Unweighted							
		Q1		Q2		Q3		Q4	
Value	Formatted Value	Count	Percent	Count	Percent	Count	Percent	Count	Percent
.	Did not answer	5077	38.10	8393	61.76	11739	100.00	10955	100.00
C	Should be skipped	49	0.37	14	0.10	.	.	.	.
D	Don't know	13	0.10	8	0.06	.	.	.	.
N	Valid skip	7774	58.34	4816	35.44	.	.	.	.
1	Less than 6 months ago	63	0.47	35	0.26	.	.	.	.
2	6 mnths to less than 12 mnths ago	102	0.77	100	0.74	.	.	.	.
3	Twelve months ago or more	248	1.86	223	1.64	.	.	.	.

		Weighted							
		Q1		Q2		Q3		Q4	
Value	Formatted Value	Count	Percent	Count	Percent	Count	Percent	Count	Percent
.	Did not answer	2893502	40.88	5037049	71.28	7039287	100.00	7076118	100.00
C	Should be skipped	22712	0.32	1383	0.02	.	.	.	.
D	Don't know	4941	0.07	2196	0.03	.	.	.	.
N	Valid skip	4049811	57.22	1923436	27.22	.	.	.	.
1	Less than 6 months ago	17316	0.24	9258	0.13	.	.	.	.
2	6 mnths to less than 12 mnths ago	28725	0.41	31045	0.44	.	.	.	.
3	Twelve months ago or more	60764	0.86	61891	0.88	.	.	.	.

S07G26 -
Length of time initial activation orders stated that this contingency activation would last

		Unweighted							
		Q1		Q2		Q3		Q4	
Value	Formatted Value	Count	Percent	Count	Percent	Count	Percent	Count	Percent
.	Did not answer	5076	38.09	8395	61.78	11739	100.00	10955	100.00
C	Should be skipped	45	0.34	15	0.11	.	.	.	.
D	Don't know	40	0.30	27	0.20	.	.	.	.
N	Valid skip	7778	58.37	4815	35.43	.	.	.	.
1	Less than 6 months	29	0.22	34	0.25	.	.	.	.
2	6 mnths to less than 12 mnths	66	0.50	45	0.33	.	.	.	.
3	Twelve months or more	292	2.19	258	1.90	.	.	.	.

		Weighted							
		Q1		Q2		Q3		Q4	
Value	Formatted Value	Count	Percent	Count	Percent	Count	Percent	Count	Percent
.	Did not answer	2891702	40.86	5037506	71.29	7039287	100.00	7076118	100.00
C	Should be skipped	17607	0.25	2003	0.03	.	.	.	.
D	Don't know	15076	0.21	8371	0.12	.	.	.	.
N	Valid skip	4054916	57.29	1922816	27.21	.	.	.	.
1	Less than 6 months	5930	0.08	7682	0.11	.	.	.	.
2	6 mnths to less than 12 mnths	15391	0.22	13268	0.19	.	.	.	.
3	Twelve months or more	77149	1.09	74612	1.06	.	.	.	.

S07G27 -
Covered by civilian health insurance before becoming eligible for TRICARE

		Unweighted							
		Q1		Q2		Q3		Q4	
Value	Formatted Value	Count	Percent	Count	Percent	Count	Percent	Count	Percent
.	Did not answer	5034	37.78	8387	61.72	11739	100.00	10955	100.00
C	Should be skipped	472	3.54	174	1.28	.	.	.	.
N	Valid skip	6879	51.62	4318	31.78	.	.	.	.
1	Yes, through my own policy	505	3.79	385	2.83	.	.	.	.
2	Yes, through reservist spouse policy	150	1.13	125	0.92	.	.	.	.
3	Yes, through non-rsrvst in family	76	0.57	52	0.38	.	.	.	.
4	No, I had no civilian coverage	210	1.58	148	1.09	.	.	.	.

		Weighted							
		Q1		Q2		Q3		Q4	
Value	Formatted Value	Count	Percent	Count	Percent	Count	Percent	Count	Percent
.	Did not answer	2851497	40.29	5033692	71.24	7039287	100.00	7076118	100.00
C	Should be skipped	260199	3.68	43919	0.62	.	.	.	.
N	Valid skip	3636583	51.38	1765837	24.99	.	.	.	.
1	Yes, through my own policy	161090	2.28	120663	1.71	.	.	.	.
2	Yes, through reservist spouse policy	45384	0.64	32474	0.46	.	.	.	.
3	Yes, through non-rsrvst in family	29202	0.41	18564	0.26	.	.	.	.
4	No, I had no civilian coverage	93817	1.33	51110	0.72	.	.	.	.

S07G28 -
Current health care coverage

		Unweighted							
		Q1		Q2		Q3		Q4	
Value	Formatted Value	Count	Percent	Count	Percent	Count	Percent	Count	Percent
.	Did not answer	4957	37.20	8384	61.70	11739	100.00	10955	100.00
C	Should be skipped	468	3.51	177	1.30	.	.	.	.
D	Don't know	87	0.65	38	0.28	.	.	.	.
N	Valid skip	6883	51.65	4315	31.75	.	.	.	.
1	I use only TRICARE	544	4.08	370	2.72	.	.	.	.
2	I use TRICARE and civilian coverage	150	1.13	113	0.83	.	.	.	.
3	I use only civilian coverage	237	1.78	192	1.41	.	.	.	.

		Weighted							
		Q1		Q2		Q3		Q4	
Value	Formatted Value	Count	Percent	Count	Percent	Count	Percent	Count	Percent
.	Did not answer	2800806	39.57	5033872	71.24	7039287	100.00	7076118	100.00
C	Should be skipped	259511	3.67	46210	0.65	.	.	.	.
D	Don't know	59441	0.84	19162	0.27	.	.	.	.
N	Valid skip	3637270	51.39	1763546	24.96	.	.	.	.
1	I use only TRICARE	165946	2.34	106840	1.51	.	.	.	.
2	I use TRICARE and civilian coverage	56485	0.80	32281	0.46	.	.	.	.
3	I use only civilian coverage	98312	1.39	64348	0.91	.	.	.	.

S07G29A -
Don't use TRICARE: Greater choice of doctors with my civilian plan

		Unweighted							
		Q1		Q2		Q3		Q4	
Value	Formatted Value	Count	Percent	Count	Percent	Count	Percent	Count	Percent
.	Did not answer	4973	37.32	8384	61.70	11739	100.00	10955	100.00
C	Should be skipped	29	0.22	12	0.09	.	.	.	.
N	Valid skip	8103	60.81	5001	36.80	.	.	.	.
1	Marked	73	0.55	59	0.43	.	.	.	.
2	Not Marked	148	1.11	133	0.98	.	.	.	.

		Weighted							
		Q1		Q2		Q3		Q4	
Value	Formatted Value	Count	Percent	Count	Percent	Count	Percent	Count	Percent
.	Did not answer	2821806	39.87	5033872	71.24	7039287	100.00	7076118	100.00
C	Should be skipped	22024	0.31	2627	0.04	.	.	.	.
N	Valid skip	4156629	58.73	1965410	27.81	.	.	.	.
1	Marked	28848	0.41	17040	0.24	.	.	.	.
2	Not Marked	48464	0.68	47307	0.67	.	.	.	.

S07G29B -
Don't use TRICARE: Better customer service with civilian plan

		Unweighted							
		Q1		Q2		Q3		Q4	
Value	Formatted Value	Count	Percent	Count	Percent	Count	Percent	Count	Percent
.	Did not answer	4977	37.35	8384	61.70	11739	100.00	10955	100.00
C	Should be skipped	20	0.15	9	0.07	.	.	.	.
N	Valid skip	8112	60.87	5004	36.82	.	.	.	.
1	Marked	44	0.33	34	0.25	.	.	.	.
2	Not Marked	173	1.30	158	1.16	.	.	.	.

		Weighted							
		Q1		Q2		Q3		Q4	
Value	Formatted Value	Count	Percent	Count	Percent	Count	Percent	Count	Percent
.	Did not answer	2828331	39.96	5033872	71.24	7039287	100.00	7076118	100.00
C	Should be skipped	10088	0.14	1672	0.02	.	.	.	.
N	Valid skip	4168565	58.90	1966366	27.83	.	.	.	.
1	Marked	13105	0.19	9086	0.13	.	.	.	.
2	Not Marked	57682	0.81	55261	0.78	.	.	.	.

S07G29C -
Don't use TRICARE: Personal doctor is not available through TRICARE

		Unweighted							
		Q1		Q2		Q3		Q4	
Value	Formatted Value	Count	Percent	Count	Percent	Count	Percent	Count	Percent
.	Did not answer	4975	37.33	8384	61.70	11739	100.00	10955	100.00
C	Should be skipped	27	0.20	9	0.07	.	.	.	.
N	Valid skip	8105	60.82	5004	36.82	.	.	.	.
1	Marked	65	0.49	31	0.23	.	.	.	.
2	Not Marked	154	1.16	161	1.18	.	.	.	.

		Weighted							
		Q1		Q2		Q3		Q4	
Value	Formatted Value	Count	Percent	Count	Percent	Count	Percent	Count	Percent
.	Did not answer	2826425	39.93	5033872	71.24	7039287	100.00	7076118	100.00
C	Should be skipped	20924	0.30	2385	0.03	.	.	.	.
N	Valid skip	4157728	58.74	1965652	27.82	.	.	.	.
1	Marked	19923	0.28	7439	0.11	.	.	.	.
2	Not Marked	52770	0.75	56908	0.81	.	.	.	.

S07G29D -
Don't use TRICARE: TRICARE benefits are poor compared to civilian plan

		Unweighted							
		Q1		Q2		Q3		Q4	
Value	Formatted Value	Count	Percent	Count	Percent	Count	Percent	Count	Percent
.	Did not answer	4977	37.35	8384	61.70	11739	100.00	10955	100.00
C	Should be skipped	16	0.12	8	0.06	.	.	.	.
N	Valid skip	8116	60.90	5005	36.83	.	.	.	.
1	Marked	43	0.32	29	0.21	.	.	.	.
2	Not Marked	174	1.31	163	1.20	.	.	.	.

		Weighted							
		Q1		Q2		Q3		Q4	
Value	Formatted Value	Count	Percent	Count	Percent	Count	Percent	Count	Percent
.	Did not answer	2826725	39.94	5033872	71.24	7039287	100.00	7076118	100.00
C	Should be skipped	8053	0.11	1385	0.02	.	.	.	.
N	Valid skip	4170600	58.93	1966652	27.83	.	.	.	.
1	Marked	21121	0.30	7526	0.11	.	.	.	.
2	Not Marked	51273	0.72	56821	0.80	.	.	.	.

S07G29E -
Don't use TRICARE: It is easier to get care through civilian plan

		Unweighted							
		Q1		Q2		Q3		Q4	
Value	Formatted Value	Count	Percent	Count	Percent	Count	Percent	Count	Percent
.	Did not answer	4974	37.33	8384	61.70	11739	100.00	10955	100.00
C	Should be skipped	38	0.29	17	0.13	.	.	.	.
N	Valid skip	8094	60.74	4996	36.77	.	.	.	.
1	Marked	113	0.85	82	0.60	.	.	.	.
2	Not Marked	107	0.80	110	0.81	.	.	.	.

		Weighted							
		Q1		Q2		Q3		Q4	
Value	Formatted Value	Count	Percent	Count	Percent	Count	Percent	Count	Percent
.	Did not answer	2824190	39.90	5033872	71.24	7039287	100.00	7076118	100.00
C	Should be skipped	29684	0.42	3892	0.06	.	.	.	.
N	Valid skip	4148969	58.62	1964145	27.80	.	.	.	.
1	Marked	35519	0.50	25970	0.37	.	.	.	.
2	Not Marked	39409	0.56	38377	0.54	.	.	.	.

S07G29F -
Don't use TRICARE: Pay less for civilian care than would for TRICARE

		Unweighted							
		Q1		Q2		Q3		Q4	
Value	Formatted Value	Count	Percent	Count	Percent	Count	Percent	Count	Percent
.	Did not answer	4979	37.36	8384	61.70	11739	100.00	10955	100.00
C	Should be skipped	14	0.11	7	0.05	.	.	.	.
N	Valid skip	8118	60.92	5006	36.84	.	.	.	.
1	Marked	49	0.37	38	0.28	.	.	.	.
2	Not Marked	166	1.25	154	1.13	.	.	.	.

		Weighted							
		Q1		Q2		Q3		Q4	
Value	Formatted Value	Count	Percent	Count	Percent	Count	Percent	Count	Percent
.	Did not answer	2829910	39.98	5033872	71.24	7039287	100.00	7076118	100.00
C	Should be skipped	5378	0.08	836	0.01	.	.	.	.
N	Valid skip	4173275	58.96	1967202	27.84	.	.	.	.
1	Marked	14040	0.20	13977	0.20	.	.	.	.
2	Not Marked	55168	0.78	50371	0.71	.	.	.	.

S07G29G -
Don't use TRICARE: No military facilities near me

		Unweighted							
		Q1		Q2		Q3		Q4	
Value	Formatted Value	Count	Percent	Count	Percent	Count	Percent	Count	Percent
.	Did not answer	4977	37.35	8384	61.70	11739	100.00	10955	100.00
C	Should be skipped	21	0.16	12	0.09	.	.	.	.
N	Valid skip	8111	60.87	5001	36.80	.	.	.	.
1	Marked	63	0.47	59	0.43	.	.	.	.
2	Not Marked	154	1.16	133	0.98	.	.	.	.

		Weighted							
		Q1		Q2		Q3		Q4	
Value	Formatted Value	Count	Percent	Count	Percent	Count	Percent	Count	Percent
.	Did not answer	2828605	39.96	5033872	71.24	7039287	100.00	7076118	100.00
C	Should be skipped	16681	0.24	4988	0.07	.	.	.	.
N	Valid skip	4161972	58.80	1963050	27.78	.	.	.	.
1	Marked	21461	0.30	19185	0.27	.	.	.	.
2	Not Marked	49053	0.69	45163	0.64	.	.	.	.

S07G29H -
Don't use TRICARE: Prefer civilian doctors

		Unweighted							
		Q1		Q2		Q3		Q4	
Value	Formatted Value	Count	Percent	Count	Percent	Count	Percent	Count	Percent
.	Did not answer	4975	37.33	8384	61.70	11739	100.00	10955	100.00
C	Should be skipped	23	0.17	3	0.02	.	.	.	.
N	Valid skip	8109	60.85	5010	36.87	.	.	.	.
1	Marked	40	0.30	29	0.21	.	.	.	.
2	Not Marked	179	1.34	163	1.20	.	.	.	.

		Weighted							
		Q1		Q2		Q3		Q4	
Value	Formatted Value	Count	Percent	Count	Percent	Count	Percent	Count	Percent
.	Did not answer	2825486	39.92	5033872	71.24	7039287	100.00	7076118	100.00
C	Should be skipped	17490	0.25	1748	0.02	.	.	.	.
N	Valid skip	4161162	58.79	1966290	27.83	.	.	.	.
1	Marked	16551	0.23	8356	0.12	.	.	.	.
2	Not Marked	57082	0.81	55992	0.79	.	.	.	.

S07G29I -
Don't use TRICARE: Prefer civilian hospitals

		Unweighted							
		Q1		Q2		Q3		Q4	
Value	Formatted Value	Count	Percent	Count	Percent	Count	Percent	Count	Percent
.	Did not answer	4977	37.35	8384	61.70	11739	100.00	10955	100.00
C	Should be skipped	22	0.17	3	0.02	.	.	.	.
N	Valid skip	8110	60.86	5010	36.87	.	.	.	.
1	Marked	34	0.26	25	0.18	.	.	.	.
2	Not Marked	183	1.37	167	1.23	.	.	.	.

		Weighted							
		Q1		Q2		Q3		Q4	
Value	Formatted Value	Count	Percent	Count	Percent	Count	Percent	Count	Percent
.	Did not answer	2827626	39.95	5033872	71.24	7039287	100.00	7076118	100.00
C	Should be skipped	14600	0.21	1748	0.02	.	.	.	.
N	Valid skip	4164053	58.83	1966290	27.83	.	.	.	.
1	Marked	12132	0.17	6696	0.09	.	.	.	.
2	Not Marked	59360	0.84	57651	0.82	.	.	.	.

S07G29J -
Don't use TRICARE: Happy with civilian plan and have no reason to change

		Unweighted							
		Q1		Q2		Q3		Q4	
Value	Formatted Value	Count	Percent	Count	Percent	Count	Percent	Count	Percent
.	Did not answer	4974	37.33	8384	61.70	11739	100.00	10955	100.00
C	Should be skipped	19	0.14	5	0.04	.	.	.	.
N	Valid skip	8113	60.88	5008	36.85	.	.	.	.
1	Marked	103	0.77	75	0.55	.	.	.	.
2	Not Marked	117	0.88	117	0.86	.	.	.	.

		Weighted							
		Q1		Q2		Q3		Q4	
Value	Formatted Value	Count	Percent	Count	Percent	Count	Percent	Count	Percent
.	Did not answer	2822309	39.88	5033872	71.24	7039287	100.00	7076118	100.00
C	Should be skipped	18248	0.26	2789	0.04	.	.	.	.
N	Valid skip	4160404	58.78	1965249	27.81	.	.	.	.
1	Marked	34774	0.49	23574	0.33	.	.	.	.
2	Not Marked	42035	0.59	40773	0.58	.	.	.	.

S07G29K -
Don't use TRICARE: Another reason

		Unweighted							
		Q1		Q2		Q3		Q4	
Value	Formatted Value	Count	Percent	Count	Percent	Count	Percent	Count	Percent
.	Did not answer	4974	37.33	8384	61.70	11739	100.00	10955	100.00
C	Should be skipped	56	0.42	8	0.06	.	.	.	.
N	Valid skip	8076	60.60	5005	36.83	.	.	.	.
1	Marked	65	0.49	58	0.43	.	.	.	.
2	Not Marked	155	1.16	134	0.99	.	.	.	.

		Weighted							
		Q1		Q2		Q3		Q4	
Value	Formatted Value	Count	Percent	Count	Percent	Count	Percent	Count	Percent
.	Did not answer	2825398	39.92	5033872	71.24	7039287	100.00	7076118	100.00
C	Should be skipped	32337	0.46	2318	0.03	.	.	.	.
N	Valid skip	4146315	58.58	1965720	27.82	.	.	.	.
1	Marked	22307	0.32	19504	0.28	.	.	.	.
2	Not Marked	51413	0.73	44844	0.63	.	.	.	.

S07G30 -
Self/policy holder now pay all/part of the premium for your civilian health insurance

		Unweighted							
		Q1		Q2		Q3		Q4	
Value	Formatted Value	Count	Percent	Count	Percent	Count	Percent	Count	Percent
.	Did not answer	4972	37.31	8387	61.72	11739	100.00	10955	100.00
C	Should be skipped	266	2.00	62	0.46	.	.	.	.
D	Don't know	46	0.35	42	0.31	.	.	.	.
N	Valid skip	7629	57.25	4800	35.32	.	.	.	.
1	Yes, we pay all	76	0.57	59	0.43	.	.	.	.
2	Yes, we pay part	96	0.72	54	0.40	.	.	.	.
3	No, we pay nothing	241	1.81	185	1.36	.	.	.	.

		Weighted							
		Q1		Q2		Q3		Q4	
Value	Formatted Value	Count	Percent	Count	Percent	Count	Percent	Count	Percent
.	Did not answer	2813389	39.75	5035106	71.26	7039287	100.00	7076118	100.00
C	Should be skipped	177833	2.51	18968	0.27	.	.	.	.
D	Don't know	29673	0.42	19762	0.28	.	.	.	.
N	Valid skip	3884894	54.89	1897627	26.85	.	.	.	.
1	Yes, we pay all	38628	0.55	18915	0.27	.	.	.	.
2	Yes, we pay part	38967	0.55	21744	0.31	.	.	.	.
3	No, we pay nothing	94388	1.33	54134	0.77	.	.	.	.

S07G31 -
Problem getting information about TRICARE benefits once became eligible for TRICARE

		Unweighted							
		Q1		Q2		Q3		Q4	
Value	Formatted Value	Count	Percent	Count	Percent	Count	Percent	Count	Percent
.	Did not answer	4963	37.24	8386	61.71	11739	100.00	10955	100.00
C	Should be skipped	495	3.71	176	1.30	.	.	.	.
N	Valid skip	6976	52.35	4389	32.30	.	.	.	.
1	A big problem	126	0.95	84	0.62	.	.	.	.
2	A small problem	234	1.76	164	1.21	.	.	.	.
3	Not a problem	532	3.99	390	2.87	.	.	.	.

		Weighted							
		Q1		Q2		Q3		Q4	
Value	Formatted Value	Count	Percent	Count	Percent	Count	Percent	Count	Percent
.	Did not answer	2809551	39.70	5034087	71.24	7039287	100.00	7076118	100.00
C	Should be skipped	285868	4.04	44877	0.64	.	.	.	.
N	Valid skip	3669185	51.84	1786794	25.29	.	.	.	.
1	A big problem	41788	0.59	24681	0.35	.	.	.	.
2	A small problem	75442	1.07	45854	0.65	.	.	.	.
3	Not a problem	195938	2.77	129965	1.84	.	.	.	.

S07G32 -
Is personal doctor a civilian

		Unweighted							
		Q1		Q2		Q3		Q4	
Value	Formatted Value	Count	Percent	Count	Percent	Count	Percent	Count	Percent
.	Did not answer	4958	37.21	8385	61.70	11739	100.00	10955	100.00
C	Should be skipped	501	3.76	178	1.31	.	.	.	.
N	Valid skip	7014	52.63	4437	32.65	.	.	.	.
1	Yes	711	5.34	504	3.71	.	.	.	.
2	No	142	1.07	85	0.63	.	.	.	.

		Weighted							
		Q1		Q2		Q3		Q4	
Value	Formatted Value	Count	Percent	Count	Percent	Count	Percent	Count	Percent
.	Did not answer	2802731	39.60	5033796	71.24	7039287	100.00	7076118	100.00
C	Should be skipped	289376	4.09	46658	0.66	.	.	.	.
N	Valid skip	3676079	51.94	1815032	25.69	.	.	.	.
1	Yes	265776	3.76	145094	2.05	.	.	.	.
2	No	43809	0.62	25678	0.36	.	.	.	.

S07G33 -
Personal doctor accepts TRICARE

		Unweighted							
		Q1		Q2		Q3		Q4	
Value	Formatted Value	Count	Percent	Count	Percent	Count	Percent	Count	Percent
.	Did not answer	4964	37.25	8387	61.72	11739	100.00	10955	100.00
C	Should be skipped	365	2.74	139	1.02	.	.	.	.
D	Don't know	146	1.10	104	0.77	.	.	.	.
N	Valid skip	7292	54.72	4561	33.56	.	.	.	.
1	Yes	478	3.59	344	2.53	.	.	.	.
2	No	81	0.61	54	0.40	.	.	.	.

		Weighted							
		Q1		Q2		Q3		Q4	
Value	Formatted Value	Count	Percent	Count	Percent	Count	Percent	Count	Percent
.	Did not answer	2803152	39.61	5033980	71.24	7039287	100.00	7076118	100.00
C	Should be skipped	223352	3.16	26542	0.38	.	.	.	.
D	Don't know	63615	0.90	30192	0.43	.	.	.	.
N	Valid skip	3785913	53.49	1860826	26.33	.	.	.	.
1	Yes	174666	2.47	99970	1.41	.	.	.	.
2	No	27074	0.38	14748	0.21	.	.	.	.

S07G34 -
Difficult to see personal doctor once became eligible for TRICARE

		Unweighted							
		Q1		Q2		Q3		Q4	
Value	Formatted Value	Count	Percent	Count	Percent	Count	Percent	Count	Percent
.	Did not answer	5047	37.87	8419	61.95	11739	100.00	10955	100.00
C	Should be skipped	411	3.08	150	1.10	.	.	.	.
N	Valid skip	7126	53.47	4489	33.03	.	.	.	.
1	It is now more difficult	118	0.89	94	0.69	.	.	.	.
2	It is now less difficult	81	0.61	46	0.34	.	.	.	.
3	It is about the same	543	4.07	391	2.88	.	.	.	.

		Weighted							
		Q1		Q2		Q3		Q4	
Value	Formatted Value	Count	Percent	Count	Percent	Count	Percent	Count	Percent
.	Did not answer	2845553	40.20	5041550	71.35	7039287	100.00	7076118	100.00
C	Should be skipped	231505	3.27	35970	0.51	.	.	.	.
N	Valid skip	3739250	52.83	1835707	25.98	.	.	.	.
1	It is now more difficult	41186	0.58	26688	0.38	.	.	.	.
2	It is now less difficult	32413	0.46	13368	0.19	.	.	.	.
3	It is about the same	187864	2.65	112974	1.60	.	.	.	.

S07G35 -
Difficult to see specialist once became eligible for TRICARE

		Unweighted							
		Q1		Q2		Q3		Q4	
Value	Formatted Value	Count	Percent	Count	Percent	Count	Percent	Count	Percent
.	Did not answer	5011	37.60	8406	61.86	11739	100.00	10955	100.00
C	Should be skipped	481	3.61	177	1.30	.	.	.	.
N	Valid skip	7155	53.69	4516	33.23	.	.	.	.
1	It is now more difficult	162	1.22	121	0.89	.	.	.	.
2	It is now less difficult	87	0.65	58	0.43	.	.	.	.
3	It is about the same	430	3.23	311	2.29	.	.	.	.

		Weighted							
		Q1		Q2		Q3		Q4	
Value	Formatted Value	Count	Percent	Count	Percent	Count	Percent	Count	Percent
.	Did not answer	2829993	39.98	5039502	71.32	7039287	100.00	7076118	100.00
C	Should be skipped	268636	3.80	46326	0.66	.	.	.	.
N	Valid skip	3751245	53.00	1842569	26.08	.	.	.	.
1	It is now more difficult	41915	0.59	35331	0.50	.	.	.	.
2	It is now less difficult	37884	0.54	16636	0.24	.	.	.	.
3	It is about the same	148098	2.09	85895	1.22	.	.	.	.

S07G36 -
Self or a reservist in immediate family deactivated after 11/6/03

		Unweighted							
		Q1		Q2		Q3		Q4	
Value	Formatted Value	Count	Percent	Count	Percent	Count	Percent	Count	Percent
.	Did not answer	5003	37.54	8387	61.72	11739	100.00	10955	100.00
C	Should be skipped	476	3.57	174	1.28	.	.	.	.
D	Don't know	84	0.63	59	0.43	.	.	.	.
N	Valid skip	6875	51.59	4318	31.78	.	.	.	.
1	Yes	418	3.14	318	2.34	.	.	.	.
2	No	470	3.53	333	2.45	.	.	.	.

		Weighted							
		Q1		Q2		Q3		Q4	
Value	Formatted Value	Count	Percent	Count	Percent	Count	Percent	Count	Percent
.	Did not answer	2839430	40.12	5033997	71.24	7039287	100.00	7076118	100.00
C	Should be skipped	266105	3.76	43724	0.62	.	.	.	.
D	Don't know	32488	0.46	19323	0.27	.	.	.	.
N	Valid skip	3630677	51.30	1766031	24.99	.	.	.	.
1	Yes	127489	1.80	98709	1.40	.	.	.	.
2	No	181583	2.57	104472	1.48	.	.	.	.

S07G37 -
As reservist/family member of reservist, eligible for TRICARE for any period of time immediately before the reservist reported to active duty

		Unweighted							
		Q1		Q2		Q3		Q4	
Value	Formatted Value	Count	Percent	Count	Percent	Count	Percent	Count	Percent
.	Did not answer	5000	37.52	8390	61.74	11739	100.00	10955	100.00
C	Should be skipped	262	1.97	119	0.88	.	.	.	.
N	Valid skip	7643	57.35	4765	35.07	.	.	.	.
1	Yes	96	0.72	82	0.60	.	.	.	.
2	No	262	1.97	169	1.24	.	.	.	.
3	Don't know	63	0.47	64	0.47	.	.	.	.

		Weighted							
		Q1		Q2		Q3		Q4	
Value	Formatted Value	Count	Percent	Count	Percent	Count	Percent	Count	Percent
.	Did not answer	2838015	40.10	5034188	71.24	7039287	100.00	7076118	100.00
C	Should be skipped	117914	1.67	18371	0.26	.	.	.	.
N	Valid skip	3992938	56.42	1915181	27.10	.	.	.	.
1	Yes	31221	0.44	23701	0.34	.	.	.	.
2	No	68693	0.97	53133	0.75	.	.	.	.
3	Don't know	28990	0.41	21684	0.31	.	.	.	.

S07G38 -
Length of time in days eligible for this coverage

		Unweighted							
		Q1		Q2		Q3		Q4	
Value	Formatted Value	Count	Percent	Count	Percent	Count	Percent	Count	Percent
.	Did not answer	5004	37.55	8399	61.81	11739	100.00	10955	100.00
C	Should be skipped	127	0.95	49	0.36	.	.	.	.
D	Don't know	60	0.45	56	0.41	.	.	.	.
N	Valid skip	8103	60.81	5068	37.29	.	.	.	.
0	0	1	0.01	.	.	.	.	.	.
1	1	2	0.02	1	0.01	.	.	.	.
2	2	2	0.02	3	0.02	.	.	.	.
3	3	.	.	1	0.01	.	.	.	.
5	5	1	0.01	1	0.01	.	.	.	.
6	6	.	.	4	0.03	.	.	.	.
8	8	.	.	1	0.01	.	.	.	.
12	12	1	0.01	.	.	.	.	.	.
16	16	.	.	1	0.01	.	.	.	.
20	20	1	0.01	.	.	.	.	.	.
29	29	1	0.01	.	.	.	.	.	.
30	30	8	0.06	.	.	.	.	.	.
35	35	1	0.01	.	.	.	.	.	.
48	48	.	.	1	0.01	.	.	.	.
60	60	4	0.03	1	0.01	.	.	.	.
65	65	.	.	2	0.01	.	.	.	.
69	69	1	0.01	.	.	.	.	.	.
75	75	1	0.01	1	0.01	.	.	.	.
90	90	5	0.04	.	.	.	.	.	.
98	98	2	0.02	.	.	.	.	.	.
99	99	1	0.01	.	.	.	.	.	.

		Weighted							
		Q1		Q2		Q3		Q4	
Value	Formatted Value	Count	Percent	Count	Percent	Count	Percent	Count	Percent
.	Did not answer	2836099	40.07	5037783	71.29	7039287	100.00	7076118	100.00
C	Should be skipped	74993	1.06	11413	0.16	.	.	.	.
D	Don't know	25703	0.36	15103	0.21	.	.	.	.
N	Valid skip	4133542	58.40	1996956	28.26	.	.	.	.
0	0	8	0.00	.	.	.	.	.	.
1	1	501	0.01	28	0.00	.	.	.	.
2	2	570	0.01	742	0.01	.	.	.	.
3	3	.	.	170	0.00	.	.	.	.
5	5	98	0.00	359	0.01	.	.	.	.
6	6	.	.	1617	0.02	.	.	.	.
8	8	.	.	517	0.01	.	.	.	.
12	12	240	0.00	.	.	.	.	.	.
16	16	.	.	178	0.00	.	.	.	.
20	20	51	0.00	.	.	.	.	.	.
29	29	30	0.00	.	.	.	.	.	.
30	30	2671	0.04	.	.	.	.	.	.
35	35	25	0.00	.	.	.	.	.	.
48	48	.	.	125	0.00	.	.	.	.
60	60	843	0.01	62	0.00	.	.	.	.
65	65	.	.	999	0.01	.	.	.	.
69	69	201	0.00	.	.	.	.	.	.
75	75	117	0.00	205	0.00	.	.	.	.
90	90	1333	0.02	.	.	.	.	.	.
98	98	445	0.01	.	.	.	.	.	.
99	99	301	0.00	.	.	.	.	.	.

S07G39 -
Eligible for TRICARE coverage for any period of time after self/reservist in immediate family deactivated

		Unweighted							
		Q1		Q2		Q3		Q4	
Value	Formatted Value	Count	Percent	Count	Percent	Count	Percent	Count	Percent
.	Did not answer	5032	37.76	8396	61.79	11739	100.00	10955	100.00
C	Should be skipped	443	3.32	169	1.24	.	.	.	.
N	Valid skip	6908	51.84	4323	31.81	.	.	.	.
1	Yes	543	4.07	394	2.90	.	.	.	.
2	No	129	0.97	91	0.67	.	.	.	.
3	Don't know	271	2.03	216	1.59	.	.	.	.

		Weighted							
		Q1		Q2		Q3		Q4	
Value	Formatted Value	Count	Percent	Count	Percent	Count	Percent	Count	Percent
.	Did not answer	2855380	40.34	5037329	71.29	7039287	100.00	7076118	100.00
C	Should be skipped	246979	3.49	41323	0.58	.	.	.	.
N	Valid skip	3649803	51.57	1768433	25.03	.	.	.	.
1	Yes	170456	2.41	113242	1.60	.	.	.	.
2	No	56310	0.80	32552	0.46	.	.	.	.
3	Don't know	98844	1.40	73379	1.04	.	.	.	.

S07001 -
In past year: Eligible to purchase coverage under TRICARE Reserve Select(TRS)

		Unweighted							
		Q1		Q2		Q3		Q4	
Value	Formatted Value	Count	Percent	Count	Percent	Count	Percent	Count	Percent
.	Did not answer	13326	100.00	10	0.07	95	0.81	10955	100.00
D	Don't know	.	.	1607	11.83	2533	21.58	.	.
1	Yes	.	.	657	4.83	640	5.45	.	.
2	No	.	.	11315	83.27	8471	72.16	.	.

		Weighted							
		Q1		Q2		Q3		Q4	
Value	Formatted Value	Count	Percent	Count	Percent	Count	Percent	Count	Percent
.	Did not answer	7077771	100.00	1970	0.03	99226	1.41	7076118	100.00
D	Don't know	.	.	755342	10.69	1655440	23.52	.	.
1	Yes	.	.	153130	2.17	224577	3.19	.	.
2	No	.	.	6155816	87.12	5060045	71.88	.	.

S07002 -
In past year: Covered by TRICARE Reserve Select

		Unweighted							
		Q1		Q2		Q3		Q4	
Value	Formatted Value	Count	Percent	Count	Percent	Count	Percent	Count	Percent
.	Did not answer	13326	100.00	9	0.07	97	0.83	10955	100.00
C	Should be skipped	.	.	58	0.43	853	7.27	.	.
N	Valid skip	.	.	11257	82.84	7618	64.89	.	.
1	Yes	.	.	481	3.54	455	3.88	.	.
2	No	.	.	1784	13.13	2716	23.14	.	.

		Weighted							
		Q1		Q2		Q3		Q4	
Value	Formatted Value	Count	Percent	Count	Percent	Count	Percent	Count	Percent
.	Did not answer	7077771	100.00	3749	0.05	83840	1.19	7076118	100.00
C	Should be skipped	.	.	18032	0.26	632359	8.98	.	.
N	Valid skip	.	.	6137784	86.86	4427686	62.90	.	.
1	Yes	.	.	95630	1.35	148169	2.10	.	.
2	No	.	.	811063	11.48	1747233	24.82	.	.

S07003 -
Tier of most recent TRICARE Reserve Select coverage

		Unweighted							
		Q1		Q2		Q3		Q4	
Value	Formatted Value	Count	Percent	Count	Percent	Count	Percent	Count	Percent
.	Did not answer	13326	100.00	7	0.05	63	0.54	10955	100.00
C	Should be skipped	.	.	79	0.58	424	3.61	.	.
D	Don't know	.	.	372	2.74	362	3.08	.	.
N	Valid skip	.	.	13020	95.81	10763	91.69	.	.
1	Tier 1	.	.	101	0.74	97	0.83	.	.
2	Tier 2	.	.	6	0.04	21	0.18	.	.
3	Tier 3	.	.	4	0.03	9	0.08	.	.

		Weighted							
		Q1		Q2		Q3		Q4	
Value	Formatted Value	Count	Percent	Count	Percent	Count	Percent	Count	Percent
.	Did not answer	7077771	100.00	471	0.01	53679	0.76	7076118	100.00
C	Should be skipped	.	.	35653	0.50	322808	4.59	.	.
D	Don't know	.	.	86232	1.22	162255	2.30	.	.
N	Valid skip	.	.	6931226	98.09	6484470	92.12	.	.
1	Tier 1	.	.	11363	0.16	12460	0.18	.	.
2	Tier 2	.	.	797	0.01	1680	0.02	.	.
3	Tier 3	.	.	515	0.01	1934	0.03	.	.

S07004 -
In past year: Number months covered by TRICARE Reserve Select

		Unweighted							
		Q1		Q2		Q3		Q4	
Value	Formatted Value	Count	Percent	Count	Percent	Count	Percent	Count	Percent
.	Did not answer	13326	100.00	32	0.24	118	1.01	10955	100.00
C	Should be skipped	.	.	50	0.37	233	1.98	.	.
N	Valid skip	.	.	13049	96.03	10954	93.31	.	.
0	0	.	.	1	0.01	13	0.11	.	.
1	1	.	.	14	0.10	7	0.06	.	.
2	2	.	.	8	0.06	13	0.11	.	.
3	3	.	.	12	0.09	11	0.09	.	.
4	4	.	.	7	0.05	16	0.14	.	.
5	5	.	.	13	0.10	14	0.12	.	.
6	6	.	.	32	0.24	26	0.22	.	.
7	7	.	.	19	0.14	19	0.16	.	.
8	8	.	.	10	0.07	20	0.17	.	.
9	9	.	.	23	0.17	8	0.07	.	.
10	10	.	.	17	0.13	20	0.17	.	.
11	11	.	.	6	0.04	9	0.08	.	.
12	12	.	.	296	2.18	258	2.20	.	.

		Weighted							
		Q1		Q2		Q3		Q4	
Value	Formatted Value	Count	Percent	Count	Percent	Count	Percent	Count	Percent
.	Did not answer	7077771	100.00	12914	0.18	95060	1.35	7076118	100.00
C	Should be skipped	.	.	20117	0.28	168454	2.39	.	.
N	Valid skip	.	.	6946762	98.31	6638824	94.31	.	.
0	0	.	.	1954	0.03	10272	0.15	.	.
1	1	.	.	4668	0.07	9982	0.14	.	.
2	2	.	.	2816	0.04	6034	0.09	.	.
3	3	.	.	6561	0.09	4140	0.06	.	.
4	4	.	.	3066	0.04	3363	0.05	.	.
5	5	.	.	3828	0.05	6483	0.09	.	.
6	6	.	.	8366	0.12	22276	0.32	.	.
7	7	.	.	1928	0.03	4986	0.07	.	.
8	8	.	.	1175	0.02	4463	0.06	.	.
9	9	.	.	2614	0.04	431	0.01	.	.
10	10	.	.	1788	0.03	2377	0.03	.	.
11	11	.	.	637	0.01	1458	0.02	.	.
12	12	.	.	47064	0.67	60683	0.86	.	.

S07005 -
TRS coverage: family or member-only

		Unweighted							
		Q1		Q2		Q3		Q4	
Value	Formatted Value	Count	Percent	Count	Percent	Count	Percent	Count	Percent
.	Did not answer	13326	100.00	13	0.10	82	0.70	10955	100.00
C	Should be skipped	.	.	31	0.23	108	0.92	.	.
N	Valid skip	.	.	13068	96.17	11079	94.38	.	.
1	Family	.	.	366	2.69	360	3.07	.	.
2	Member-only	.	.	111	0.82	110	0.94	.	.

		Weighted							
		Q1		Q2		Q3		Q4	
Value	Formatted Value	Count	Percent	Count	Percent	Count	Percent	Count	Percent
.	Did not answer	7077771	100.00	4268	0.06	73829	1.05	7076118	100.00
C	Should be skipped	.	.	11772	0.17	94592	1.34	.	.
N	Valid skip	.	.	6955107	98.43	6712685	95.36	.	.
1	Family	.	.	57659	0.82	82130	1.17	.	.
2	Member-only	.	.	37452	0.53	76050	1.08	.	.

S07006 -
Most important reason for purchase of TRICARE Reserve Select coverage

		Unweighted							
		Q1		Q2		Q3		Q4	
Value	Formatted Value	Count	Percent	Count	Percent	Count	Percent	Count	Percent
.	Did not answer	13326	100.00	11	0.08	39	0.33	10955	100.00
C	Should be skipped	.	.	45	0.33	288	2.45	.	.
D	Don't know	.	.	48	0.35	67	0.57	.	.
N	Valid skip	.	.	13054	96.06	10899	92.84	.	.
1	Alternative ins unavailable	.	.	118	0.87	111	0.95	.	.
2	TRS affordable	.	.	170	1.25	157	1.34	.	.
3	TRS has more benefits	.	.	20	0.15	23	0.20	.	.
4	Preferred Dr takes TRICARE	.	.	6	0.04	13	0.11	.	.
5	TRICARE better coverage	.	.	28	0.21	40	0.34	.	.
6	Pleased with TRICARE cvrg	.	.	50	0.37	61	0.52	.	.
7	None of the above	.	.	39	0.29	41	0.35	.	.

		Weighted							
		Q1		Q2		Q3		Q4	
Value	Formatted Value	Count	Percent	Count	Percent	Count	Percent	Count	Percent
.	Did not answer	7077771	100.00	2690	0.04	28175	0.40	7076118	100.00
C	Should be skipped	.	.	17171	0.24	242377	3.44	.	.
D	Don't know	.	.	28743	0.41	71568	1.02	.	.
N	Valid skip	.	.	6949708	98.35	6564900	93.26	.	.
1	Alternative ins unavailable	.	.	19374	0.27	31942	0.45	.	.
2	TRS affordable	.	.	14774	0.21	14989	0.21	.	.
3	TRS has more benefits	.	.	2401	0.03	3518	0.05	.	.
4	Preferred Dr takes TRICARE	.	.	1089	0.02	9776	0.14	.	.
5	TRICARE better coverage	.	.	6112	0.09	15386	0.22	.	.
6	Pleased with TRICARE cvrg	.	.	10461	0.15	30064	0.43	.	.
7	None of the above	.	.	13735	0.19	26593	0.38	.	.

S07007 -
In past year: Elected not to purchase or dropped TRICARE Reserve Select coverage

		Unweighted							
		Q1		Q2		Q3		Q4	
Value	Formatted Value	Count	Percent	Count	Percent	Count	Percent	Count	Percent
.	Did not answer	13326	100.00	3	0.02	27	0.23	10955	100.00
C	Should be skipped	.	.	44	0.32	301	2.56	.	.
N	Valid skip	.	.	13055	96.07	10886	92.73	.	.
1	Yes	.	.	56	0.41	41	0.35	.	.
2	No	.	.	431	3.17	484	4.12	.	.

		Weighted							
		Q1		Q2		Q3		Q4	
Value	Formatted Value	Count	Percent	Count	Percent	Count	Percent	Count	Percent
.	Did not answer	7077771	100.00	1476	0.02	22494	0.32	7076118	100.00
C	Should be skipped	.	.	17196	0.24	249724	3.55	.	.
N	Valid skip	.	.	6949683	98.35	6557554	93.16	.	.
1	Yes	.	.	16332	0.23	21233	0.30	.	.
2	No	.	.	81570	1.15	188283	2.67	.	.

S07008A -
Reason no TRS coverage: Civilian health insurance is more affordable

		Unweighted							
		Q1		Q2		Q3		Q4	
Value	Formatted Value	Count	Percent	Count	Percent	Count	Percent	Count	Percent
.	Did not answer	13326	100.00	3	0.02	27	0.23	10955	100.00
C	Should be skipped	.	.	10	0.07	14	0.12	.	.
N	Valid skip	.	.	13520	99.49	11657	99.30	.	.
1	Marked	.	.	21	0.15	6	0.05	.	.
2	Not Marked	.	.	35	0.26	35	0.30	.	.

		Weighted							
		Q1		Q2		Q3		Q4	
Value	Formatted Value	Count	Percent	Count	Percent	Count	Percent	Count	Percent
.	Did not answer	7077771	100.00	1476	0.02	22494	0.32	7076118	100.00
C	Should be skipped	.	.	4296	0.06	10580	0.15	.	.
N	Valid skip	.	.	7044153	99.69	6984980	99.23	.	.
1	Marked	.	.	4583	0.06	5508	0.08	.	.
2	Not Marked	.	.	11749	0.17	15725	0.22	.	.

S07008B -
Reason no TRS coverage: Civilian health insurance has better benefits

		Unweighted							
		Q1		Q2		Q3		Q4	
Value	Formatted Value	Count	Percent	Count	Percent	Count	Percent	Count	Percent
.	Did not answer	13326	100.00	3	0.02	27	0.23	10955	100.00
C	Should be skipped	.	.	7	0.05	11	0.09	.	.
N	Valid skip	.	.	13523	99.51	11660	99.33	.	.
1	Marked	.	.	13	0.10	5	0.04	.	.
2	Not Marked	.	.	43	0.32	36	0.31	.	.

		Weighted							
		Q1		Q2		Q3		Q4	
Value	Formatted Value	Count	Percent	Count	Percent	Count	Percent	Count	Percent
.	Did not answer	7077771	100.00	1476	0.02	22494	0.32	7076118	100.00
C	Should be skipped	.	.	2445	0.03	14039	0.20	.	.
N	Valid skip	.	.	7046004	99.71	6981521	99.18	.	.
1	Marked	.	.	2466	0.03	2544	0.04	.	.
2	Not Marked	.	.	13866	0.20	18689	0.27	.	.

S07008C -
Reason no TRS coverage: Other TRICARE health insurance available

		Unweighted							
		Q1		Q2		Q3		Q4	
Value	Formatted Value	Count	Percent	Count	Percent	Count	Percent	Count	Percent
.	Did not answer	13326	100.00	3	0.02	27	0.23	10955	100.00
C	Should be skipped	.	.	5	0.04	27	0.23	.	.
N	Valid skip	.	.	13525	99.53	11644	99.19	.	.
1	Marked	.	.	4	0.03	12	0.10	.	.
2	Not Marked	.	.	52	0.38	29	0.25	.	.

		Weighted							
		Q1		Q2		Q3		Q4	
Value	Formatted Value	Count	Percent	Count	Percent	Count	Percent	Count	Percent
.	Did not answer	7077771	100.00	1476	0.02	22494	0.32	7076118	100.00
C	Should be skipped	.	.	1304	0.02	26610	0.38	.	.
N	Valid skip	.	.	7047145	99.73	6968950	99.00	.	.
1	Marked	.	.	1603	0.02	2359	0.03	.	.
2	Not Marked	.	.	14729	0.21	18874	0.27	.	.

S07008D -
Reason no TRS coverage: Period of eligibility ended

		Unweighted							
		Q1		Q2		Q3		Q4	
Value	Formatted Value	Count	Percent	Count	Percent	Count	Percent	Count	Percent
.	Did not answer	13326	100.00	3	0.02	27	0.23	10955	100.00
C	Should be skipped	.	.	3	0.02	9	0.08	.	.
N	Valid skip	.	.	13527	99.54	11662	99.34	.	.
1	Marked	.	.	7	0.05	3	0.03	.	.
2	Not Marked	.	.	49	0.36	38	0.32	.	.

		Weighted							
		Q1		Q2		Q3		Q4	
Value	Formatted Value	Count	Percent	Count	Percent	Count	Percent	Count	Percent
.	Did not answer	7077771	100.00	1476	0.02	22494	0.32	7076118	100.00
C	Should be skipped	.	.	1110	0.02	4631	0.07	.	.
N	Valid skip	.	.	7047339	99.73	6990930	99.31	.	.
1	Marked	.	.	1985	0.03	2996	0.04	.	.
2	Not Marked	.	.	14347	0.20	18237	0.26	.	.

S07008E -
Reason no TRS coverage: TRS not affordable

		Unweighted							
		Q1		Q2		Q3		Q4	
Value	Formatted Value	Count	Percent	Count	Percent	Count	Percent	Count	Percent
.	Did not answer	13326	100.00	3	0.02	27	0.23	10955	100.00
C	Should be skipped	.	.	2	0.01	6	0.05	.	.
N	Valid skip	.	.	13528	99.55	11665	99.37	.	.
1	Marked	.	.	6	0.04	2	0.02	.	.
2	Not Marked	.	.	50	0.37	39	0.33	.	.

		Weighted							
		Q1		Q2		Q3		Q4	
Value	Formatted Value	Count	Percent	Count	Percent	Count	Percent	Count	Percent
.	Did not answer	7077771	100.00	1476	0.02	22494	0.32	7076118	100.00
C	Should be skipped	.	.	1042	0.01	4630	0.07	.	.
N	Valid skip	.	.	7047406	99.73	6990931	99.31	.	.
1	Marked	.	.	515	0.01	143	0.00	.	.
2	Not Marked	.	.	15817	0.22	21090	0.30	.	.

S07008F -
Reason no TRS coverage: Not pleased with TRICARE

		Unweighted							
		Q1		Q2		Q3		Q4	
Value	Formatted Value	Count	Percent	Count	Percent	Count	Percent	Count	Percent
.	Did not answer	13326	100.00	3	0.02	27	0.23	10955	100.00
C	Should be skipped	.	.	4	0.03	8	0.07	.	.
N	Valid skip	.	.	13526	99.54	11663	99.35	.	.
1	Marked	.	.	5	0.04	1	0.01	.	.
2	Not Marked	.	.	51	0.38	40	0.34	.	.

		Weighted							
		Q1		Q2		Q3		Q4	
Value	Formatted Value	Count	Percent	Count	Percent	Count	Percent	Count	Percent
.	Did not answer	7077771	100.00	1476	0.02	22494	0.32	7076118	100.00
C	Should be skipped	.	.	1455	0.02	3955	0.06	.	.
N	Valid skip	.	.	7046993	99.73	6991605	99.32	.	.
1	Marked	.	.	556	0.01	1242	0.02	.	.
2	Not Marked	.	.	15776	0.22	19991	0.28	.	.

S07008G -
Reason no TRS coverage: Preferred doctor doesn't accept TRICARE

		Unweighted							
		Q1		Q2		Q3		Q4	
Value	Formatted Value	Count	Percent	Count	Percent	Count	Percent	Count	Percent
.	Did not answer	13326	100.00	3	0.02	27	0.23	10955	100.00
C	Should be skipped	.	.	6	0.04	10	0.09	.	.
N	Valid skip	.	.	13524	99.52	11661	99.34	.	.
1	Marked	.	.	5	0.04	1	0.01	.	.
2	Not Marked	.	.	51	0.38	40	0.34	.	.

		Weighted							
		Q1		Q2		Q3		Q4	
Value	Formatted Value	Count	Percent	Count	Percent	Count	Percent	Count	Percent
.	Did not answer	7077771	100.00	1476	0.02	22494	0.32	7076118	100.00
C	Should be skipped	.	.	1521	0.02	6032	0.09	.	.
N	Valid skip	.	.	7046928	99.73	6989528	99.29	.	.
1	Marked	.	.	550	0.01	1061	0.02	.	.
2	Not Marked	.	.	15783	0.22	20172	0.29	.	.

S07008H -
Reason no TRS coverage: Change in employment status that affected health insurance availability

		Unweighted							
		Q1		Q2		Q3		Q4	
Value	Formatted Value	Count	Percent	Count	Percent	Count	Percent	Count	Percent
.	Did not answer	13326	100.00	3	0.02	27	0.23	10955	100.00
C	Should be skipped	.	.	4	0.03	10	0.09	.	.
N	Valid skip	.	.	13526	99.54	11661	99.34	.	.
1	Marked	.	.	8	0.06	9	0.08	.	.
2	Not Marked	.	.	48	0.35	32	0.27	.	.

		Weighted							
		Q1		Q2		Q3		Q4	
Value	Formatted Value	Count	Percent	Count	Percent	Count	Percent	Count	Percent
.	Did not answer	7077771	100.00	1476	0.02	22494	0.32	7076118	100.00
C	Should be skipped	.	.	1105	0.02	6987	0.10	.	.
N	Valid skip	.	.	7047344	99.73	6988573	99.28	.	.
1	Marked	.	.	3489	0.05	2654	0.04	.	.
2	Not Marked	.	.	12843	0.18	18579	0.26	.	.

S07008I -
Reason no TRS coverage: Don't know

		Unweighted							
		Q1		Q2		Q3		Q4	
Value	Formatted Value	Count	Percent	Count	Percent	Count	Percent	Count	Percent
.	Did not answer	13326	100.00	3	0.02	27	0.23	10955	100.00
C	Should be skipped	.	.	12	0.09	151	1.29	.	.
N	Valid skip	.	.	13518	99.48	11520	98.13	.	.
1	Marked	.	.	7	0.05	6	0.05	.	.
2	Not Marked	.	.	49	0.36	35	0.30	.	.

		Weighted							
		Q1		Q2		Q3		Q4	
Value	Formatted Value	Count	Percent	Count	Percent	Count	Percent	Count	Percent
.	Did not answer	7077771	100.00	1476	0.02	22494	0.32	7076118	100.00
C	Should be skipped	.	.	4580	0.06	145259	2.06	.	.
N	Valid skip	.	.	7043869	99.68	6850301	97.32	.	.
1	Marked	.	.	3626	0.05	6135	0.09	.	.
2	Not Marked	.	.	12707	0.18	15098	0.21	.	.

S07Q01 -
Had blood stool test using a home kit

		Unweighted							
		Q1		Q2		Q3		Q4	
Value	Formatted Value	Count	Percent	Count	Percent	Count	Percent	Count	Percent
.	Did not answer	13326	100.00	13589	100.00	113	0.96	10955	100.00
D	Don't know	.	.	.	.	115	0.98	.	.
1	Yes	.	.	.	.	3218	27.41	.	.
2	No	.	.	.	.	8293	70.64	.	.

		Weighted							
		Q1		Q2		Q3		Q4	
Value	Formatted Value	Count	Percent	Count	Percent	Count	Percent	Count	Percent
.	Did not answer	7077771	100.00	7066258	100.00	72642	1.03	7076118	100.00
D	Don't know	.	.	.	.	81642	1.16	.	.
1	Yes	.	.	.	.	2377879	33.78	.	.
2	No	.	.	.	.	4507124	64.03	.	.

S07Q02 -
Time since last blood stool test using a home kit

		Unweighted							
		Q1		Q2		Q3		Q4	
Value	Formatted Value	Count	Percent	Count	Percent	Count	Percent	Count	Percent
.	Did not answer	13326	100.00	13589	100.00	149	1.27	10955	100.00
C	Should be skipped	.	.	.	.	1001	8.53	.	.
D	Don't know	.	.	.	.	61	0.52	.	.
N	Never had a blood stool test	.	.	.	.	7407	63.10	.	.
1	Within the last 12 months	.	.	.	.	907	7.73	.	.
2	1 to less than 2 years ago	.	.	.	.	752	6.41	.	.
3	2 to less than 5 years ago	.	.	.	.	868	7.39	.	.
4	5 or more years ago	.	.	.	.	594	5.06	.	.

		Weighted							
		Q1		Q2		Q3		Q4	
Value	Formatted Value	Count	Percent	Count	Percent	Count	Percent	Count	Percent
.	Did not answer	7077771	100.00	7066258	100.00	98845	1.40	7076118	100.00
C	Should be skipped	.	.	.	.	600851	8.54	.	.
D	Don't know	.	.	.	.	44462	0.63	.	.
N	Never had a blood stool test	.	.	.	.	3987915	56.65	.	.
1	Within the last 12 months	.	.	.	.	664743	9.44	.	.
2	1 to less than 2 years ago	.	.	.	.	559687	7.95	.	.
3	2 to less than 5 years ago	.	.	.	.	614511	8.73	.	.
4	5 or more years ago	.	.	.	.	468273	6.65	.	.

S07Q03 -
Had sigmoidoscopy or colonoscopy exam

		Unweighted							
		Q1		Q2		Q3		Q4	
Value	Formatted Value	Count	Percent	Count	Percent	Count	Percent	Count	Percent
.	Did not answer	13326	100.00	13589	100.00	106	0.90	10955	100.00
D	Don't know	.	.	.	.	65	0.55	.	.
1	Yes	.	.	.	.	3986	33.96	.	.
2	No	.	.	.	.	7582	64.59	.	.

		Weighted							
		Q1		Q2		Q3		Q4	
Value	Formatted Value	Count	Percent	Count	Percent	Count	Percent	Count	Percent
.	Did not answer	7077771	100.00	7066258	100.00	56131	0.80	7076118	100.00
D	Don't know	.	.	.	.	53767	0.76	.	.
1	Yes	.	.	.	.	2964852	42.12	.	.
2	No	.	.	.	.	3964537	56.32	.	.

S07Q04 -
Time since last sigmoidoscopy

		Unweighted							
		Q1		Q2		Q3		Q4	
Value	Formatted Value	Count	Percent	Count	Percent	Count	Percent	Count	Percent
.	Did not answer	13326	100.00	13589	100.00	202	1.72	10955	100.00
C	Should be skipped	.	.	.	.	947	8.07	.	.
D	Don't know	.	.	.	.	222	1.89	.	.
N	Never had a sigmoidoscopy	.	.	.	.	8212	69.95	.	.
1	Within the last 12 months	.	.	.	.	285	2.43	.	.
2	1 to less than 2 years ago	.	.	.	.	292	2.49	.	.
3	2 to less than 5 years ago	.	.	.	.	701	5.97	.	.
4	5 or more years ago	.	.	.	.	878	7.48	.	.

		Weighted							
		Q1		Q2		Q3		Q4	
Value	Formatted Value	Count	Percent	Count	Percent	Count	Percent	Count	Percent
.	Did not answer	7077771	100.00	7066258	100.00	152109	2.16	7076118	100.00
C	Should be skipped	.	.	.	.	559041	7.94	.	.
D	Don't know	.	.	.	.	183665	2.61	.	.
N	Never had a sigmoidoscopy	.	.	.	.	4411241	62.67	.	.
1	Within the last 12 months	.	.	.	.	214693	3.05	.	.
2	1 to less than 2 years ago	.	.	.	.	245857	3.49	.	.
3	2 to less than 5 years ago	.	.	.	.	558925	7.94	.	.
4	5 or more years ago	.	.	.	.	713756	10.14	.	.

S07Q05 -
Time since last colonoscopy

		Unweighted							
		Q1		Q2		Q3		Q4	
Value	Formatted Value	Count	Percent	Count	Percent	Count	Percent	Count	Percent
.	Did not answer	13326	100.00	13589	100.00	150	1.28	10955	100.00
C	Should be skipped	.	.	.	.	925	7.88	.	.
D	Don't know	.	.	.	.	93	0.79	.	.
N	Never had a colonoscopy	.	.	.	.	7118	60.64	.	.
1	Within the last 12 months	.	.	.	.	863	7.35	.	.
2	1 to less than 2 years ago	.	.	.	.	724	6.17	.	.
3	2 to less than 5 years ago	.	.	.	.	1223	10.42	.	.
4	5 to less than 10 years ago	.	.	.	.	527	4.49	.	.
5	10 or more years ago	.	.	.	.	116	0.99	.	.

		Weighted							
		Q1		Q2		Q3		Q4	
Value	Formatted Value	Count	Percent	Count	Percent	Count	Percent	Count	Percent
.	Did not answer	7077771	100.00	7066258	100.00	97893	1.39	7076118	100.00
C	Should be skipped	.	.	.	.	554759	7.88	.	.
D	Don't know	.	.	.	.	72696	1.03	.	.
N	Never had a colonoscopy	.	.	.	.	3709940	52.70	.	.
1	Within the last 12 months	.	.	.	.	631618	8.97	.	.
2	1 to less than 2 years ago	.	.	.	.	543358	7.72	.	.
3	2 to less than 5 years ago	.	.	.	.	961049	13.65	.	.
4	5 to less than 10 years ago	.	.	.	.	387376	5.50	.	.
5	10 or more years ago	.	.	.	.	80599	1.14	.	.

S07Q06 -
Personal doctor or nurse talk about colon cancer or colon cancer screening tests

		Unweighted							
		Q1		Q2		Q3		Q4	
Value	Formatted Value	Count	Percent	Count	Percent	Count	Percent	Count	Percent
.	Did not answer	13326	100.00	13589	100.00	118	1.01	10955	100.00
N	Don't have a personal doctor or nurse	.	.	.	.	832	7.09	.	.
1	Yes	.	.	.	.	3036	25.86	.	.
2	No	.	.	.	.	7753	66.04	.	.

		Weighted							
		Q1		Q2		Q3		Q4	
Value	Formatted Value	Count	Percent	Count	Percent	Count	Percent	Count	Percent
.	Did not answer	7077771	100.00	7066258	100.00	68445	0.97	7076118	100.00
N	Don't have a personal doctor or nurse	.	.	.	.	505732	7.18	.	.
1	Yes	.	.	.	.	2234155	31.74	.	.
2	No	.	.	.	.	4230955	60.10	.	.

S07Q07 -
Last prostate disease exam or blood test

		Unweighted							
		Q1		Q2		Q3		Q4	
Value	Formatted Value	Count	Percent	Count	Percent	Count	Percent	Count	Percent
.	Did not answer	13326	100.00	13589	100.00	96	0.82	10955	100.00
C	Should be skipped	.	.	.	.	492	4.19	.	.
N	Valid skip	.	.	.	.	5617	47.85	.	.
1	Never had a prostate gland examination	.	.	.	.	1981	16.88	.	.
2	5 or more years ago	.	.	.	.	377	3.21	.	.
3	More than 2 but less than 5 years ago	.	.	.	.	547	4.66	.	.
4	1 to 2 years ago	.	.	.	.	828	7.05	.	.
5	Within the last 12 months	.	.	.	.	1801	15.34	.	.

		Weighted							
		Q1		Q2		Q3		Q4	
Value	Formatted Value	Count	Percent	Count	Percent	Count	Percent	Count	Percent
.	Did not answer	7077771	100.00	7066258	100.00	65748	0.93	7076118	100.00
C	Should be skipped	.	.	.	.	253268	3.60	.	.
N	Valid skip	.	.	.	.	3119152	44.31	.	.
1	Never had a prostate gland examination	.	.	.	.	1212984	17.23	.	.
2	5 or more years ago	.	.	.	.	192794	2.74	.	.
3	More than 2 but less than 5 years ago	.	.	.	.	273339	3.88	.	.
4	1 to 2 years ago	.	.	.	.	515808	7.33	.	.
5	Within the last 12 months	.	.	.	.	1406194	19.98	.	.

S07B01 -
Self rating of overall mental/emotional health

		Unweighted							
		Q1		Q2		Q3		Q4	
Value	Formatted Value	Count	Percent	Count	Percent	Count	Percent	Count	Percent
.	Did not answer	13326	100.00	13589	100.00	73	0.62	10955	100.00
1	Excellent	.	.	.	.	5011	42.69	.	.
2	Very good	.	.	.	.	3628	30.91	.	.
3	Good	.	.	.	.	2162	18.42	.	.
4	Fair	.	.	.	.	698	5.95	.	.
5	Poor	.	.	.	.	167	1.42	.	.

		Weighted							
		Q1		Q2		Q3		Q4	
Value	Formatted Value	Count	Percent	Count	Percent	Count	Percent	Count	Percent
.	Did not answer	7077771	100.00	7066258	100.00	54407	0.77	7076118	100.00
1	Excellent	.	.	.	.	2752105	39.10	.	.
2	Very good	.	.	.	.	2223753	31.59	.	.
3	Good	.	.	.	.	1396380	19.84	.	.
4	Fair	.	.	.	.	491579	6.98	.	.
5	Poor	.	.	.	.	121063	1.72	.	.

S07B02 -
Last year: Needed treatment/counseling for personal/family problem

		Unweighted							
		Q1		Q2		Q3		Q4	
Value	Formatted Value	Count	Percent	Count	Percent	Count	Percent	Count	Percent
.	Did not answer	13326	100.00	13589	100.00	73	0.62	10955	100.00
1	Yes	.	.	.	.	2033	17.32	.	.
2	No	.	.	.	.	9633	82.06	.	.

		Weighted							
		Q1		Q2		Q3		Q4	
Value	Formatted Value	Count	Percent	Count	Percent	Count	Percent	Count	Percent
.	Did not answer	7077771	100.00	7066258	100.00	39485	0.56	7076118	100.00
1	Yes	.	.	.	.	1349503	19.17	.	.
2	No	.	.	.	.	5650298	80.27	.	.

S07B03 -
Last year: Problem getting needed treatment/counseling

		Unweighted							
		Q1		Q2		Q3		Q4	
Value	Formatted Value	Count	Percent	Count	Percent	Count	Percent	Count	Percent
.	Did not answer	13326	100.00	13589	100.00	335	2.85	10955	100.00
N	Valid skip	.	.	.	.	9633	82.06	.	.
1	A big problem	.	.	.	.	213	1.81	.	.
2	A small problem	.	.	.	.	290	2.47	.	.
3	Not a problem	.	.	.	.	1268	10.80	.	.

		Weighted							
		Q1		Q2		Q3		Q4	
Value	Formatted Value	Count	Percent	Count	Percent	Count	Percent	Count	Percent
.	Did not answer	7077771	100.00	7066258	100.00	248258	3.53	7076118	100.00
N	Valid skip	.	.	.	.	5650298	80.27	.	.
1	A big problem	.	.	.	.	123664	1.76	.	.
2	A small problem	.	.	.	.	166146	2.36	.	.
3	Not a problem	.	.	.	.	850920	12.09	.	.

S07B04 -
Last year: Rating of treatment/counseling received

		Unweighted							
		Q1		Q2		Q3		Q4	
Value	Formatted Value	Count	Percent	Count	Percent	Count	Percent	Count	Percent
.	Did not answer	13326	100.00	13589	100.00	315	2.68	10955	100.00
N	Valid skip	.	.	.	.	9633	82.06	.	.
0	0	.	.	.	.	57	0.49	.	.
1	1	.	.	.	.	31	0.26	.	.
2	2	.	.	.	.	37	0.32	.	.
3	3	.	.	.	.	43	0.37	.	.
4	4	.	.	.	.	50	0.43	.	.
5	5	.	.	.	.	158	1.35	.	.
6	6	.	.	.	.	114	0.97	.	.
7	7	.	.	.	.	239	2.04	.	.
8	8	.	.	.	.	320	2.73	.	.
9	9	.	.	.	.	313	2.67	.	.
10	10	.	.	.	.	429	3.65	.	.

		Weighted							
		Q1		Q2		Q3		Q4	
Value	Formatted Value	Count	Percent	Count	Percent	Count	Percent	Count	Percent
.	Did not answer	7077771	100.00	7066258	100.00	193900	2.75	7076118	100.00
N	Valid skip	.	.	.	.	5650298	80.27	.	.
0	0	.	.	.	.	26024	0.37	.	.
1	1	.	.	.	.	18708	0.27	.	.
2	2	.	.	.	.	30318	0.43	.	.
3	3	.	.	.	.	36931	0.52	.	.
4	4	.	.	.	.	26314	0.37	.	.
5	5	.	.	.	.	86657	1.23	.	.
6	6	.	.	.	.	66418	0.94	.	.
7	7	.	.	.	.	152284	2.16	.	.
8	8	.	.	.	.	209522	2.98	.	.
9	9	.	.	.	.	215050	3.05	.	.
10	10	.	.	.	.	326862	4.64	.	.

S07V01 -
In last year: Amount of healthcare from TRICARE civilian network(TCN)

		Unweighted							
		Q1		Q2		Q3		Q4	
Value	Formatted Value	Count	Percent	Count	Percent	Count	Percent	Count	Percent
.	Did not answer	13326	100.00	13589	100.00	11739	100.00	374	3.41
N	Did not need healthcare in past year	.	.	.	.	.	.	1553	14.18
1	All of my healthcare	.	.	.	.	.	.	2704	24.68
2	Most of my healthcare	.	.	.	.	.	.	943	8.61
3	Some my healthcare	.	.	.	.	.	.	2181	19.91
4	None of my healthcare	.	.	.	.	.	.	3200	29.21

		Weighted							
		Q1		Q2		Q3		Q4	
Value	Formatted Value	Count	Percent	Count	Percent	Count	Percent	Count	Percent
.	Did not answer	7077771	100.00	7066258	100.00	7039287	100.00	273439	3.86
N	Did not need healthcare in past year	.	.	.	.	.	.	1025886	14.50
1	All of my healthcare	.	.	.	.	.	.	2033215	28.73
2	Most of my healthcare	.	.	.	.	.	.	576813	8.15
3	Some my healthcare	.	.	.	.	.	.	1143036	16.15
4	None of my healthcare	.	.	.	.	.	.	2023728	28.60

S07V02 -
In last year: Problem getting wanted healthcare from TCN

		Unweighted							
		Q1		Q2		Q3		Q4	
Value	Formatted Value	Count	Percent	Count	Percent	Count	Percent	Count	Percent
.	Did not answer	13326	100.00	13589	100.00	11739	100.00	661	6.03
C	Should be skipped	.	.	.	.	.	.	108	0.99
N	Didn't try to get healthcare from TCN	.	.	.	.	.	.	4170	38.06
1	A big problem	.	.	.	.	.	.	486	4.44
2	A small problem	.	.	.	.	.	.	1124	10.26
3	Not a problem	.	.	.	.	.	.	4406	40.22

		Weighted							
		Q1		Q2		Q3		Q4	
Value	Formatted Value	Count	Percent	Count	Percent	Count	Percent	Count	Percent
.	Did not answer	7077771	100.00	7066258	100.00	7039287	100.00	489935	6.92
C	Should be skipped	.	.	.	.	.	.	92871	1.31
N	Didn't try to get healthcare from TCN	.	.	.	.	.	.	2608107	36.86
1	A big problem	.	.	.	.	.	.	281644	3.98
2	A small problem	.	.	.	.	.	.	565207	7.99
3	Not a problem	.	.	.	.	.	.	3038353	42.94

S07V05 -
In last year: Learn physician whom you wanted to see left TCN

		Unweighted							
		Q1		Q2		Q3		Q4	
Value	Formatted Value	Count	Percent	Count	Percent	Count	Percent	Count	Percent
.	Did not answer	13326	100.00	13589	100.00	11739	100.00	763	6.96
C	Should be skipped	.	.	.	.	.	.	82	0.75
N	Didn't want to see any network doctors	.	.	.	.	.	.	4219	38.51
1	Yes	.	.	.	.	.	.	869	7.93
2	No	.	.	.	.	.	.	5022	45.84

		Weighted							
		Q1		Q2		Q3		Q4	
Value	Formatted Value	Count	Percent	Count	Percent	Count	Percent	Count	Percent
.	Did not answer	7077771	100.00	7066258	100.00	7039287	100.00	565323	7.99
C	Should be skipped	.	.	.	.	.	.	72906	1.03
N	Didn't want to see any network doctors	.	.	.	.	.	.	2674537	37.80
1	Yes	.	.	.	.	.	.	486865	6.88
2	No	.	.	.	.	.	.	3276486	46.30

S07V06 -
In last year: Problem finding convenient doctor from TCN

		Unweighted							
		Q1		Q2		Q3		Q4	
Value	Formatted Value	Count	Percent	Count	Percent	Count	Percent	Count	Percent
.	Did not answer	13326	100.00	13589	100.00	11739	100.00	687	6.27
C	Should be skipped	.	.	.	.	.	.	90	0.82
N	Didn't try to find a personal TCN doctor	.	.	.	.	.	.	4875	44.50
1	A big problem	.	.	.	.	.	.	556	5.08
2	A small problem	.	.	.	.	.	.	786	7.17
3	Not a problem	.	.	.	.	.	.	3961	36.16

		Weighted							
		Q1		Q2		Q3		Q4	
Value	Formatted Value	Count	Percent	Count	Percent	Count	Percent	Count	Percent
.	Did not answer	7077771	100.00	7066258	100.00	7039287	100.00	519798	7.35
C	Should be skipped	.	.	.	.	.	.	78374	1.11
N	Didn't try to find a personal TCN doctor	.	.	.	.	.	.	2958916	41.82
1	A big problem	.	.	.	.	.	.	301031	4.25
2	A small problem	.	.	.	.	.	.	418997	5.92
3	Not a problem	.	.	.	.	.	.	2799002	39.56

S07V07 -
In last year: Problem finding specialist in civilian network

		Unweighted							
		Q1		Q2		Q3		Q4	
Value	Formatted Value	Count	Percent	Count	Percent	Count	Percent	Count	Percent
.	Did not answer	13326	100.00	13589	100.00	11739	100.00	696	6.35
C	Should be skipped	.	.	.	.	.	.	84	0.77
N	Didn't try to find a TCN specialist	.	.	.	.	.	.	5252	47.94
1	A big problem	.	.	.	.	.	.	493	4.50
2	A small problem	.	.	.	.	.	.	756	6.90
3	Not a problem	.	.	.	.	.	.	3674	33.54

		Weighted							
		Q1		Q2		Q3		Q4	
Value	Formatted Value	Count	Percent	Count	Percent	Count	Percent	Count	Percent
.	Did not answer	7077771	100.00	7066258	100.00	7039287	100.00	519068	7.34
C	Should be skipped	.	.	.	.	.	.	75400	1.07
N	Didn't try to find a TCN specialist	.	.	.	.	.	.	3334952	47.13
1	A big problem	.	.	.	.	.	.	272290	3.85
2	A small problem	.	.	.	.	.	.	421239	5.95
3	Not a problem	.	.	.	.	.	.	2453170	34.67

S07V08 -
In last year: Tried to make an appointment with civilian Dr not in TCN

		Unweighted							
		Q1		Q2		Q3		Q4	
Value	Formatted Value	Count	Percent	Count	Percent	Count	Percent	Count	Percent
.	Did not answer	13326	100.00	13589	100.00	11739	100.00	721	6.58
C	Should be skipped	.	.	.	.	.	.	82	0.75
D	Don't know	.	.	.	.	.	.	393	3.59
N	Valid skip	.	.	.	.	.	.	1471	13.43
1	Yes	.	.	.	.	.	.	1118	10.21
2	No	.	.	.	.	.	.	7170	65.45

		Weighted							
		Q1		Q2		Q3		Q4	
Value	Formatted Value	Count	Percent	Count	Percent	Count	Percent	Count	Percent
.	Did not answer	7077771	100.00	7066258	100.00	7039287	100.00	531564	7.51
C	Should be skipped	.	.	.	.	.	.	71878	1.02
D	Don't know	.	.	.	.	.	.	349091	4.93
N	Valid skip	.	.	.	.	.	.	954008	13.48
1	Yes	.	.	.	.	.	.	786131	11.11
2	No	.	.	.	.	.	.	4383446	61.95

S07V09 -
In last year: Wanted Dr not seeing old/new TRICARE patients

		Unweighted							
		Q1		Q2		Q3		Q4	
Value	Formatted Value	Count	Percent	Count	Percent	Count	Percent	Count	Percent
.	Did not answer	13326	100.00	13589	100.00	11739	100.00	746	6.81
C	Should be skipped	.	.	.	.	.	.	641	5.85
N	Valid skip	.	.	.	.	.	.	8082	73.77
1	Yes, not seeing TRICARE patients	.	.	.	.	.	.	487	4.45
2	Yes, not seeing new TRICARE patients	.	.	.	.	.	.	72	0.66
3	No	.	.	.	.	.	.	927	8.46

		Weighted							
		Q1		Q2		Q3		Q4	
Value	Formatted Value	Count	Percent	Count	Percent	Count	Percent	Count	Percent
.	Did not answer	7077771	100.00	7066258	100.00	7039287	100.00	557635	7.88
C	Should be skipped	.	.	.	.	.	.	509985	7.21
N	Valid skip	.	.	.	.	.	.	4899347	69.24
1	Yes, not seeing TRICARE patients	.	.	.	.	.	.	295428	4.18
2	Yes, not seeing new TRICARE patients	.	.	.	.	.	.	35897	0.51
3	No	.	.	.	.	.	.	777825	10.99

S07V10 -
In last year: Problem finding Dr who will accept TRICARE

		Unweighted							
		Q1		Q2		Q3		Q4	
Value	Formatted Value	Count	Percent	Count	Percent	Count	Percent	Count	Percent
.	Did not answer	13326	100.00	13589	100.00	11739	100.00	807	7.37
C	Should be skipped	.	.	.	.	.	.	594	5.42
N	Valid skip	.	.	.	.	.	.	8129	74.20
1	A big problem	.	.	.	.	.	.	373	3.40
2	A small problem	.	.	.	.	.	.	376	3.43
3	Not a problem	.	.	.	.	.	.	676	6.17

		Weighted							
		Q1		Q2		Q3		Q4	
Value	Formatted Value	Count	Percent	Count	Percent	Count	Percent	Count	Percent
.	Did not answer	7077771	100.00	7066258	100.00	7039287	100.00	600087	8.48
C	Should be skipped	.	.	.	.	.	.	483667	6.84
N	Valid skip	.	.	.	.	.	.	4925664	69.61
1	A big problem	.	.	.	.	.	.	230217	3.25
2	A small problem	.	.	.	.	.	.	247205	3.49
3	Not a problem	.	.	.	.	.	.	589276	8.33

S07V11A -
Prblm fndng civ ntwrk prsnl Dr: Travel distance too long

		Unweighted							
		Q1		Q2		Q3		Q4	
Value	Formatted Value	Count	Percent	Count	Percent	Count	Percent	Count	Percent
.	Did not answer	13326	100.00	13589	100.00	11739	100.00	670	6.12
C	Should be skipped	.	.	.	.	.	.	49	0.45
N	Valid skip	.	.	.	.	.	.	8877	81.03
1	Marked	.	.	.	.	.	.	600	5.48
2	Not Marked	.	.	.	.	.	.	759	6.93

		Weighted							
		Q1		Q2		Q3		Q4	
Value	Formatted Value	Count	Percent	Count	Percent	Count	Percent	Count	Percent
.	Did not answer	7077771	100.00	7066258	100.00	7039287	100.00	502631	7.10
C	Should be skipped	.	.	.	.	.	.	42636	0.60
N	Valid skip	.	.	.	.	.	.	5793655	81.88
1	Marked	.	.	.	.	.	.	323492	4.57
2	Not Marked	.	.	.	.	.	.	413704	5.85

S07V11B -
Prblm fndng civ ntwrk prsnl Dr: Communicating with doctor(s)

		Unweighted							
		Q1		Q2		Q3		Q4	
Value	Formatted Value	Count	Percent	Count	Percent	Count	Percent	Count	Percent
.	Did not answer	13326	100.00	13589	100.00	11739	100.00	670	6.12
C	Should be skipped	.	.	.	.	.	.	21	0.19
N	Valid skip	.	.	.	.	.	.	8905	81.29
1	Marked	.	.	.	.	.	.	230	2.10
2	Not Marked	.	.	.	.	.	.	1129	10.31

		Weighted							
		Q1		Q2		Q3		Q4	
Value	Formatted Value	Count	Percent	Count	Percent	Count	Percent	Count	Percent
.	Did not answer	7077771	100.00	7066258	100.00	7039287	100.00	502631	7.10
C	Should be skipped	.	.	.	.	.	.	19722	0.28
N	Valid skip	.	.	.	.	.	.	5816569	82.20
1	Marked	.	.	.	.	.	.	128043	1.81
2	Not Marked	.	.	.	.	.	.	609152	8.61

S07V11C -
Prblm fndng civ ntwrk prsnl Dr: Doctor(s) not taking new patients

		Unweighted							
		Q1		Q2		Q3		Q4	
Value	Formatted Value	Count	Percent	Count	Percent	Count	Percent	Count	Percent
.	Did not answer	13326	100.00	13589	100.00	11739	100.00	670	6.12
C	Should be skipped	.	.	.	.	.	.	36	0.33
N	Valid skip	.	.	.	.	.	.	8890	81.15
1	Marked	.	.	.	.	.	.	439	4.01
2	Not Marked	.	.	.	.	.	.	920	8.40

		Weighted							
		Q1		Q2		Q3		Q4	
Value	Formatted Value	Count	Percent	Count	Percent	Count	Percent	Count	Percent
.	Did not answer	7077771	100.00	7066258	100.00	7039287	100.00	502631	7.10
C	Should be skipped	.	.	.	.	.	.	27114	0.38
N	Valid skip	.	.	.	.	.	.	5809178	82.10
1	Marked	.	.	.	.	.	.	247338	3.50
2	Not Marked	.	.	.	.	.	.	489857	6.92

S07V11D -
Prblm fndng civ ntwrk prsnl Dr: Could not find desired specialist

		Unweighted							
		Q1		Q2		Q3		Q4	
Value	Formatted Value	Count	Percent	Count	Percent	Count	Percent	Count	Percent
.	Did not answer	13326	100.00	13589	100.00	11739	100.00	670	6.12
C	Should be skipped	.	.	.	.	.	.	15	0.14
N	Valid skip	.	.	.	.	.	.	8911	81.34
1	Marked	.	.	.	.	.	.	189	1.73
2	Not Marked	.	.	.	.	.	.	1170	10.68

		Weighted							
		Q1		Q2		Q3		Q4	
Value	Formatted Value	Count	Percent	Count	Percent	Count	Percent	Count	Percent
.	Did not answer	7077771	100.00	7066258	100.00	7039287	100.00	502631	7.10
C	Should be skipped	.	.	.	.	.	.	9810	0.14
N	Valid skip	.	.	.	.	.	.	5826481	82.34
1	Marked	.	.	.	.	.	.	102340	1.45
2	Not Marked	.	.	.	.	.	.	634856	8.97

S07V11E -
Prblm fndng civ ntwrk prsnl Dr: Didn't like doctor(s)

		Unweighted							
		Q1		Q2		Q3		Q4	
Value	Formatted Value	Count	Percent	Count	Percent	Count	Percent	Count	Percent
.	Did not answer	13326	100.00	13589	100.00	11739	100.00	670	6.12
C	Should be skipped	.	.	.	.	.	.	20	0.18
N	Valid skip	.	.	.	.	.	.	8906	81.30
1	Marked	.	.	.	.	.	.	253	2.31
2	Not Marked	.	.	.	.	.	.	1106	10.10

		Weighted							
		Q1		Q2		Q3		Q4	
Value	Formatted Value	Count	Percent	Count	Percent	Count	Percent	Count	Percent
.	Did not answer	7077771	100.00	7066258	100.00	7039287	100.00	502631	7.10
C	Should be skipped	.	.	.	.	.	.	15518	0.22
N	Valid skip	.	.	.	.	.	.	5820774	82.26
1	Marked	.	.	.	.	.	.	131817	1.86
2	Not Marked	.	.	.	.	.	.	605378	8.56

S07V11F -
Prblm fndng civ ntwrk prsnl Dr: Wait for an appointment was too long

		Unweighted							
		Q1		Q2		Q3		Q4	
Value	Formatted Value	Count	Percent	Count	Percent	Count	Percent	Count	Percent
.	Did not answer	13326	100.00	13589	100.00	11739	100.00	670	6.12
C	Should be skipped	.	.	.	.	.	.	44	0.40
N	Valid skip	.	.	.	.	.	.	8882	81.08
1	Marked	.	.	.	.	.	.	471	4.30
2	Not Marked	.	.	.	.	.	.	888	8.11

		Weighted							
		Q1		Q2		Q3		Q4	
Value	Formatted Value	Count	Percent	Count	Percent	Count	Percent	Count	Percent
.	Did not answer	7077771	100.00	7066258	100.00	7039287	100.00	502631	7.10
C	Should be skipped	.	.	.	.	.	.	28861	0.41
N	Valid skip	.	.	.	.	.	.	5807431	82.07
1	Marked	.	.	.	.	.	.	241896	3.42
2	Not Marked	.	.	.	.	.	.	495299	7.00

S07V11G -
Prblm fndng civ ntwrk prsnl Dr: Could not find information about doctors

		Unweighted							
		Q1		Q2		Q3		Q4	
Value	Formatted Value	Count	Percent	Count	Percent	Count	Percent	Count	Percent
.	Did not answer	13326	100.00	13589	100.00	11739	100.00	670	6.12
C	Should be skipped	.	.	.	.	.	.	36	0.33
N	Valid skip	.	.	.	.	.	.	8890	81.15
1	Marked	.	.	.	.	.	.	272	2.48
2	Not Marked	.	.	.	.	.	.	1087	9.92

		Weighted							
		Q1		Q2		Q3		Q4	
Value	Formatted Value	Count	Percent	Count	Percent	Count	Percent	Count	Percent
.	Did not answer	7077771	100.00	7066258	100.00	7039287	100.00	502631	7.10
C	Should be skipped	.	.	.	.	.	.	33769	0.48
N	Valid skip	.	.	.	.	.	.	5802522	82.00
1	Marked	.	.	.	.	.	.	163223	2.31
2	Not Marked	.	.	.	.	.	.	573972	8.11

S07V11H -
Prblm fndng civ ntwrk prsnl Dr: Other

		Unweighted							
		Q1		Q2		Q3		Q4	
Value	Formatted Value	Count	Percent	Count	Percent	Count	Percent	Count	Percent
.	Did not answer	13326	100.00	13589	100.00	11739	100.00	670	6.12
C	Should be skipped	.	.	.	.	.	.	217	1.98
N	Valid skip	.	.	.	.	.	.	8709	79.50
1	Marked	.	.	.	.	.	.	362	3.30
2	Not Marked	.	.	.	.	.	.	997	9.10

		Weighted							
		Q1		Q2		Q3		Q4	
Value	Formatted Value	Count	Percent	Count	Percent	Count	Percent	Count	Percent
.	Did not answer	7077771	100.00	7066258	100.00	7039287	100.00	502631	7.10
C	Should be skipped	.	.	.	.	.	.	208745	2.95
N	Valid skip	.	.	.	.	.	.	5627547	79.53
1	Marked	.	.	.	.	.	.	201651	2.85
2	Not Marked	.	.	.	.	.	.	535545	7.57

S07V12A -
Prblm fndng civ ntwrk spclst: Travel distance too long

		Unweighted							
		Q1		Q2		Q3		Q4	
Value	Formatted Value	Count	Percent	Count	Percent	Count	Percent	Count	Percent
.	Did not answer	13326	100.00	13589	100.00	11739	100.00	679	6.20
C	Should be skipped	.	.	.	.	.	.	58	0.53
N	Valid skip	.	.	.	.	.	.	8952	81.72
1	Marked	.	.	.	.	.	.	635	5.80
2	Not Marked	.	.	.	.	.	.	631	5.76

		Weighted							
		Q1		Q2		Q3		Q4	
Value	Formatted Value	Count	Percent	Count	Percent	Count	Percent	Count	Percent
.	Did not answer	7077771	100.00	7066258	100.00	7039287	100.00	503354	7.11
C	Should be skipped	.	.	.	.	.	.	37765	0.53
N	Valid skip	.	.	.	.	.	.	5825756	82.33
1	Marked	.	.	.	.	.	.	359360	5.08
2	Not Marked	.	.	.	.	.	.	349882	4.94

S07V12B -
Prblm fndng civ ntwrk spclst: Communicating with doctor(s)

		Unweighted							
		Q1		Q2		Q3		Q4	
Value	Formatted Value	Count	Percent	Count	Percent	Count	Percent	Count	Percent
.	Did not answer	13326	100.00	13589	100.00	11739	100.00	679	6.20
C	Should be skipped	.	.	.	.	.	.	24	0.22
N	Valid skip	.	.	.	.	.	.	8986	82.03
1	Marked	.	.	.	.	.	.	176	1.61
2	Not Marked	.	.	.	.	.	.	1090	9.95

		Weighted							
		Q1		Q2		Q3		Q4	
Value	Formatted Value	Count	Percent	Count	Percent	Count	Percent	Count	Percent
.	Did not answer	7077771	100.00	7066258	100.00	7039287	100.00	503354	7.11
C	Should be skipped	.	.	.	.	.	.	12928	0.18
N	Valid skip	.	.	.	.	.	.	5850594	82.68
1	Marked	.	.	.	.	.	.	85533	1.21
2	Not Marked	.	.	.	.	.	.	623710	8.81

S07V12C -
Prblm fndng civ ntwrk spclst: Doctor(s) not taking new patients

		Unweighted							
		Q1		Q2		Q3		Q4	
Value	Formatted Value	Count	Percent	Count	Percent	Count	Percent	Count	Percent
.	Did not answer	13326	100.00	13589	100.00	11739	100.00	679	6.20
C	Should be skipped	.	.	.	.	.	.	36	0.33
N	Valid skip	.	.	.	.	.	.	8974	81.92
1	Marked	.	.	.	.	.	.	303	2.77
2	Not Marked	.	.	.	.	.	.	963	8.79

		Weighted							
		Q1		Q2		Q3		Q4	
Value	Formatted Value	Count	Percent	Count	Percent	Count	Percent	Count	Percent
.	Did not answer	7077771	100.00	7066258	100.00	7039287	100.00	503354	7.11
C	Should be skipped	.	.	.	.	.	.	24713	0.35
N	Valid skip	.	.	.	.	.	.	5838809	82.51
1	Marked	.	.	.	.	.	.	177062	2.50
2	Not Marked	.	.	.	.	.	.	532180	7.52

S07V12D -
Prblm fndng civ ntwrk spclst: Didn't like doctor(s)

		Unweighted							
		Q1		Q2		Q3		Q4	
Value	Formatted Value	Count	Percent	Count	Percent	Count	Percent	Count	Percent
.	Did not answer	13326	100.00	13589	100.00	11739	100.00	679	6.20
C	Should be skipped	.	.	.	.	.	.	16	0.15
N	Valid skip	.	.	.	.	.	.	8994	82.10
1	Marked	.	.	.	.	.	.	166	1.52
2	Not Marked	.	.	.	.	.	.	1100	10.04

		Weighted							
		Q1		Q2		Q3		Q4	
Value	Formatted Value	Count	Percent	Count	Percent	Count	Percent	Count	Percent
.	Did not answer	7077771	100.00	7066258	100.00	7039287	100.00	503354	7.11
C	Should be skipped	.	.	.	.	.	.	8855	0.13
N	Valid skip	.	.	.	.	.	.	5854666	82.74
1	Marked	.	.	.	.	.	.	78348	1.11
2	Not Marked	.	.	.	.	.	.	630894	8.92

S07V12E -
Prblm fndng civ ntwrk spclst: Wait for an appointment was too long

		Unweighted							
		Q1		Q2		Q3		Q4	
Value	Formatted Value	Count	Percent	Count	Percent	Count	Percent	Count	Percent
.	Did not answer	13326	100.00	13589	100.00	11739	100.00	679	6.20
C	Should be skipped	.	.	.	.	.	.	72	0.66
N	Valid skip	.	.	.	.	.	.	8938	81.59
1	Marked	.	.	.	.	.	.	504	4.60
2	Not Marked	.	.	.	.	.	.	762	6.96

		Weighted							
		Q1		Q2		Q3		Q4	
Value	Formatted Value	Count	Percent	Count	Percent	Count	Percent	Count	Percent
.	Did not answer	7077771	100.00	7066258	100.00	7039287	100.00	503354	7.11
C	Should be skipped	.	.	.	.	.	.	38210	0.54
N	Valid skip	.	.	.	.	.	.	5825312	82.32
1	Marked	.	.	.	.	.	.	251188	3.55
2	Not Marked	.	.	.	.	.	.	458054	6.47

S07V12F -
Prblm fndng civ ntwrk spclst: Could not find information about doctors

		Unweighted							
		Q1		Q2		Q3		Q4	
Value	Formatted Value	Count	Percent	Count	Percent	Count	Percent	Count	Percent
.	Did not answer	13326	100.00	13589	100.00	11739	100.00	679	6.20
C	Should be skipped	.	.	.	.	.	.	57	0.52
N	Valid skip	.	.	.	.	.	.	8953	81.73
1	Marked	.	.	.	.	.	.	205	1.87
2	Not Marked	.	.	.	.	.	.	1061	9.69

		Weighted							
		Q1		Q2		Q3		Q4	
Value	Formatted Value	Count	Percent	Count	Percent	Count	Percent	Count	Percent
.	Did not answer	7077771	100.00	7066258	100.00	7039287	100.00	503354	7.11
C	Should be skipped	.	.	.	.	.	.	49270	0.70
N	Valid skip	.	.	.	.	.	.	5814252	82.17
1	Marked	.	.	.	.	.	.	135226	1.91
2	Not Marked	.	.	.	.	.	.	574016	8.11

S07V12G -
Prblm fndng civ ntwrk spclst: Other

		Unweighted							
		Q1		Q2		Q3		Q4	
Value	Formatted Value	Count	Percent	Count	Percent	Count	Percent	Count	Percent
.	Did not answer	13326	100.00	13589	100.00	11739	100.00	679	6.20
C	Should be skipped	.	.	.	.	.	.	246	2.25
N	Valid skip	.	.	.	.	.	.	8764	80.00
1	Marked	.	.	.	.	.	.	330	3.01
2	Not Marked	.	.	.	.	.	.	936	8.54

		Weighted							
		Q1		Q2		Q3		Q4	
Value	Formatted Value	Count	Percent	Count	Percent	Count	Percent	Count	Percent
.	Did not answer	7077771	100.00	7066258	100.00	7039287	100.00	503354	7.11
C	Should be skipped	.	.	.	.	.	.	217944	3.08
N	Valid skip	.	.	.	.	.	.	5645578	79.78
1	Marked	.	.	.	.	.	.	199517	2.82
2	Not Marked	.	.	.	.	.	.	509726	7.20

S07V13 -
In last year: Problem finding civilian Dr/nurse who will accept TRICARE

		Unweighted							
		Q1		Q2		Q3		Q4	
Value	Formatted Value	Count	Percent	Count	Percent	Count	Percent	Count	Percent
.	Did not answer	13326	100.00	13589	100.00	11739	100.00	768	7.01
C	Should be skipped	.	.	.	.	.	.	614	5.60
N	Valid skip	.	.	.	.	.	.	8478	77.39
1	A big problem	.	.	.	.	.	.	275	2.51
2	A small problem	.	.	.	.	.	.	290	2.65
3	Not a problem	.	.	.	.	.	.	530	4.84

		Weighted							
		Q1		Q2		Q3		Q4	
Value	Formatted Value	Count	Percent	Count	Percent	Count	Percent	Count	Percent
.	Did not answer	7077771	100.00	7066258	100.00	7039287	100.00	580133	8.20
C	Should be skipped	.	.	.	.	.	.	512969	7.25
N	Valid skip	.	.	.	.	.	.	5174921	73.13
1	A big problem	.	.	.	.	.	.	168272	2.38
2	A small problem	.	.	.	.	.	.	184335	2.61
3	Not a problem	.	.	.	.	.	.	455487	6.44

S07V14A -
Prblm fndng prsnl dr accepts TRICARE: Travel distance too long

		Unweighted							
		Q1		Q2		Q3		Q4	
Value	Formatted Value	Count	Percent	Count	Percent	Count	Percent	Count	Percent
.	Did not answer	13326	100.00	13589	100.00	11739	100.00	740	6.75
C	Should be skipped	.	.	.	.	.	.	64	0.58
N	Valid skip	.	.	.	.	.	.	9558	87.25
1	Marked	.	.	.	.	.	.	213	1.94
2	Not Marked	.	.	.	.	.	.	380	3.47

		Weighted							
		Q1		Q2		Q3		Q4	
Value	Formatted Value	Count	Percent	Count	Percent	Count	Percent	Count	Percent
.	Did not answer	7077771	100.00	7066258	100.00	7039287	100.00	548774	7.76
C	Should be skipped	.	.	.	.	.	.	49161	0.69
N	Valid skip	.	.	.	.	.	.	6094217	86.12
1	Marked	.	.	.	.	.	.	134602	1.90
2	Not Marked	.	.	.	.	.	.	249364	3.52

S07V14B -
Prblm fndng prsnl dr accepts TRICARE: Communicating with doctor(s)

		Unweighted							
		Q1		Q2		Q3		Q4	
Value	Formatted Value	Count	Percent	Count	Percent	Count	Percent	Count	Percent
.	Did not answer	13326	100.00	13589	100.00	11739	100.00	740	6.75
C	Should be skipped	.	.	.	.	.	.	29	0.26
N	Valid skip	.	.	.	.	.	.	9593	87.57
1	Marked	.	.	.	.	.	.	68	0.62
2	Not Marked	.	.	.	.	.	.	525	4.79

		Weighted							
		Q1		Q2		Q3		Q4	
Value	Formatted Value	Count	Percent	Count	Percent	Count	Percent	Count	Percent
.	Did not answer	7077771	100.00	7066258	100.00	7039287	100.00	548774	7.76
C	Should be skipped	.	.	.	.	.	.	19002	0.27
N	Valid skip	.	.	.	.	.	.	6124376	86.55
1	Marked	.	.	.	.	.	.	37204	0.53
2	Not Marked	.	.	.	.	.	.	346762	4.90

S07V14C -
Prblm fndng prsnl dr accepts TRICARE: Doctor(s) not accepting TRICARE fee schedule

		Unweighted							
		Q1		Q2		Q3		Q4	
Value	Formatted Value	Count	Percent	Count	Percent	Count	Percent	Count	Percent
.	Did not answer	13326	100.00	13589	100.00	11739	100.00	740	6.75
C	Should be skipped	.	.	.	.	.	.	74	0.68
N	Valid skip	.	.	.	.	.	.	9548	87.16
1	Marked	.	.	.	.	.	.	312	2.85
2	Not Marked	.	.	.	.	.	.	281	2.57

		Weighted							
		Q1		Q2		Q3		Q4	
Value	Formatted Value	Count	Percent	Count	Percent	Count	Percent	Count	Percent
.	Did not answer	7077771	100.00	7066258	100.00	7039287	100.00	548774	7.76
C	Should be skipped	.	.	.	.	.	.	51238	0.72
N	Valid skip	.	.	.	.	.	.	6092139	86.09
1	Marked	.	.	.	.	.	.	182812	2.58
2	Not Marked	.	.	.	.	.	.	201154	2.84

S07V14D -
Prblm fndng prsnl dr accepts TRICARE: Could not find desired speciality

		Unweighted							
		Q1		Q2		Q3		Q4	
Value	Formatted Value	Count	Percent	Count	Percent	Count	Percent	Count	Percent
.	Did not answer	13326	100.00	13589	100.00	11739	100.00	740	6.75
C	Should be skipped	.	.	.	.	.	.	28	0.26
N	Valid skip	.	.	.	.	.	.	9594	87.58
1	Marked	.	.	.	.	.	.	119	1.09
2	Not Marked	.	.	.	.	.	.	474	4.33

		Weighted							
		Q1		Q2		Q3		Q4	
Value	Formatted Value	Count	Percent	Count	Percent	Count	Percent	Count	Percent
.	Did not answer	7077771	100.00	7066258	100.00	7039287	100.00	548774	7.76
C	Should be skipped	.	.	.	.	.	.	15600	0.22
N	Valid skip	.	.	.	.	.	.	6127778	86.60
1	Marked	.	.	.	.	.	.	73368	1.04
2	Not Marked	.	.	.	.	.	.	310597	4.39

S07V14E -
Prblm fndng prsnl dr accepts TRICARE: Didn't like doctor(s)

		Unweighted							
		Q1		Q2		Q3		Q4	
Value	Formatted Value	Count	Percent	Count	Percent	Count	Percent	Count	Percent
.	Did not answer	13326	100.00	13589	100.00	11739	100.00	740	6.75
C	Should be skipped	.	.	.	.	.	.	28	0.26
N	Valid skip	.	.	.	.	.	.	9594	87.58
1	Marked	.	.	.	.	.	.	80	0.73
2	Not Marked	.	.	.	.	.	.	513	4.68

		Weighted							
		Q1		Q2		Q3		Q4	
Value	Formatted Value	Count	Percent	Count	Percent	Count	Percent	Count	Percent
.	Did not answer	7077771	100.00	7066258	100.00	7039287	100.00	548774	7.76
C	Should be skipped	.	.	.	.	.	.	19341	0.27
N	Valid skip	.	.	.	.	.	.	6124037	86.55
1	Marked	.	.	.	.	.	.	48065	0.68
2	Not Marked	.	.	.	.	.	.	335901	4.75

S07V14F -
Prblm fndng prsnl dr accepts TRICARE: Wait for an appointment was too long

		Unweighted							
		Q1		Q2		Q3		Q4	
Value	Formatted Value	Count	Percent	Count	Percent	Count	Percent	Count	Percent
.	Did not answer	13326	100.00	13589	100.00	11739	100.00	740	6.75
C	Should be skipped	.	.	.	.	.	.	55	0.50
N	Valid skip	.	.	.	.	.	.	9567	87.33
1	Marked	.	.	.	.	.	.	164	1.50
2	Not Marked	.	.	.	.	.	.	429	3.92

		Weighted							
		Q1		Q2		Q3		Q4	
Value	Formatted Value	Count	Percent	Count	Percent	Count	Percent	Count	Percent
.	Did not answer	7077771	100.00	7066258	100.00	7039287	100.00	548774	7.76
C	Should be skipped	.	.	.	.	.	.	44399	0.63
N	Valid skip	.	.	.	.	.	.	6098979	86.19
1	Marked	.	.	.	.	.	.	91200	1.29
2	Not Marked	.	.	.	.	.	.	292766	4.14

S07V14G -
Prblm fndng prsnl dr accepts TRICARE: Could not find information about doctors

		Unweighted							
		Q1		Q2		Q3		Q4	
Value	Formatted Value	Count	Percent	Count	Percent	Count	Percent	Count	Percent
.	Did not answer	13326	100.00	13589	100.00	11739	100.00	740	6.75
C	Should be skipped	.	.	.	.	.	.	46	0.42
N	Valid skip	.	.	.	.	.	.	9576	87.41
1	Marked	.	.	.	.	.	.	108	0.99
2	Not Marked	.	.	.	.	.	.	485	4.43

		Weighted							
		Q1		Q2		Q3		Q4	
Value	Formatted Value	Count	Percent	Count	Percent	Count	Percent	Count	Percent
.	Did not answer	7077771	100.00	7066258	100.00	7039287	100.00	548774	7.76
C	Should be skipped	.	.	.	.	.	.	33586	0.47
N	Valid skip	.	.	.	.	.	.	6109791	86.34
1	Marked	.	.	.	.	.	.	73552	1.04
2	Not Marked	.	.	.	.	.	.	310413	4.39

S07V14H -
Prblm fndng prsnl dr accepts TRICARE: Other

		Unweighted							
		Q1		Q2		Q3		Q4	
Value	Formatted Value	Count	Percent	Count	Percent	Count	Percent	Count	Percent
.	Did not answer	13326	100.00	13589	100.00	11739	100.00	740	6.75
C	Should be skipped	.	.	.	.	.	.	182	1.66
N	Valid skip	.	.	.	.	.	.	9440	86.17
1	Marked	.	.	.	.	.	.	111	1.01
2	Not Marked	.	.	.	.	.	.	482	4.40

		Weighted							
		Q1		Q2		Q3		Q4	
Value	Formatted Value	Count	Percent	Count	Percent	Count	Percent	Count	Percent
.	Did not answer	7077771	100.00	7066258	100.00	7039287	100.00	548774	7.76
C	Should be skipped	.	.	.	.	.	.	184420	2.61
N	Valid skip	.	.	.	.	.	.	5958957	84.21
1	Marked	.	.	.	.	.	.	95594	1.35
2	Not Marked	.	.	.	.	.	.	288372	4.08

S07V15 -
Tried to make an appointment with non-TRICARE civilian specialist

		Unweighted							
		Q1		Q2		Q3		Q4	
Value	Formatted Value	Count	Percent	Count	Percent	Count	Percent	Count	Percent
.	Did not answer	13326	100.00	13589	100.00	11739	100.00	733	6.69
C	Should be skipped	.	.	.	.	.	.	668	6.10
D	Don't know	.	.	.	.	.	.	275	2.51
N	Valid skip	.	.	.	.	.	.	8055	73.53
1	Yes	.	.	.	.	.	.	623	5.69
2	No	.	.	.	.	.	.	601	5.49

		Weighted							
		Q1		Q2		Q3		Q4	
Value	Formatted Value	Count	Percent	Count	Percent	Count	Percent	Count	Percent
.	Did not answer	7077771	100.00	7066258	100.00	7039287	100.00	543825	7.69
C	Should be skipped	.	.	.	.	.	.	557458	7.88
D	Don't know	.	.	.	.	.	.	245378	3.47
N	Valid skip	.	.	.	.	.	.	4851874	68.57
1	Yes	.	.	.	.	.	.	435740	6.16
2	No	.	.	.	.	.	.	441843	6.24

S07V16 -
Speciality of the last non-network civilian specialist

		Unweighted							
		Q1		Q2		Q3		Q4	
Value	Formatted Value	Count	Percent	Count	Percent	Count	Percent	Count	Percent
.	Did not answer	13326	100.00	13589	100.00	11739	100.00	746	6.81
C	Should be skipped	.	.	.	.	.	.	244	2.23
N	Valid skip	.	.	.	.	.	.	9355	85.39
1	Surgeon	.	.	.	.	.	.	67	0.61
2	Dermatologist	.	.	.	.	.	.	88	0.80
3	Psychiatrist or psychologist	.	.	.	.	.	.	26	0.24
4	Urologist	.	.	.	.	.	.	22	0.20
5	Orthopedist	.	.	.	.	.	.	53	0.48
6	Ear, nose and throat	.	.	.	.	.	.	37	0.34
7	Cardiologist	.	.	.	.	.	.	34	0.31
8	Allergist	.	.	.	.	.	.	10	0.09
9	Obstetrician	.	.	.	.	.	.	51	0.47
10	Other	.	.	.	.	.	.	222	2.03

		Weighted							
		Q1		Q2		Q3		Q4	
Value	Formatted Value	Count	Percent	Count	Percent	Count	Percent	Count	Percent
.	Did not answer	7077771	100.00	7066258	100.00	7039287	100.00	557329	7.88
C	Should be skipped	.	.	.	.	.	.	239698	3.39
N	Valid skip	.	.	.	.	.	.	5856854	82.77
1	Surgeon	.	.	.	.	.	.	55658	0.79
2	Dermatologist	.	.	.	.	.	.	66859	0.94
3	Psychiatrist or psychologist	.	.	.	.	.	.	12640	0.18
4	Urologist	.	.	.	.	.	.	15288	0.22
5	Orthopedist	.	.	.	.	.	.	39017	0.55
6	Ear, nose and throat	.	.	.	.	.	.	25676	0.36
7	Cardiologist	.	.	.	.	.	.	27077	0.38
8	Allergist	.	.	.	.	.	.	5500	0.08
9	Obstetrician	.	.	.	.	.	.	22013	0.31
10	Other	.	.	.	.	.	.	152507	2.16

S07V17 -
In last year: Problem getting appointment with non-network(nn) civilian specialist

		Unweighted							
		Q1		Q2		Q3		Q4	
Value	Formatted Value	Count	Percent	Count	Percent	Count	Percent	Count	Percent
.	Did not answer	13326	100.00	13589	100.00	11739	100.00	750	6.85
C	Should be skipped	.	.	.	.	.	.	266	2.43
N	Valid skip	.	.	.	.	.	.	9333	85.19
1	A big problem	.	.	.	.	.	.	162	1.48
2	A small problem	.	.	.	.	.	.	141	1.29
3	Not a problem	.	.	.	.	.	.	303	2.77

		Weighted							
		Q1		Q2		Q3		Q4	
Value	Formatted Value	Count	Percent	Count	Percent	Count	Percent	Count	Percent
.	Did not answer	7077771	100.00	7066258	100.00	7039287	100.00	558685	7.90
C	Should be skipped	.	.	.	.	.	.	266309	3.76
N	Valid skip	.	.	.	.	.	.	5830244	82.39
1	A big problem	.	.	.	.	.	.	96200	1.36
2	A small problem	.	.	.	.	.	.	83008	1.17
3	Not a problem	.	.	.	.	.	.	241671	3.42

S07V18A -
Prblm fndng nn civ spclst: Travel distance too long

		Unweighted							
		Q1		Q2		Q3		Q4	
Value	Formatted Value	Count	Percent	Count	Percent	Count	Percent	Count	Percent
.	Did not answer	13326	100.00	13589	100.00	11739	100.00	744	6.79
C	Should be skipped	.	.	.	.	.	.	39	0.36
N	Valid skip	.	.	.	.	.	.	9863	90.03
1	Marked	.	.	.	.	.	.	94	0.86
2	Not Marked	.	.	.	.	.	.	215	1.96

		Weighted							
		Q1		Q2		Q3		Q4	
Value	Formatted Value	Count	Percent	Count	Percent	Count	Percent	Count	Percent
.	Did not answer	7077771	100.00	7066258	100.00	7039287	100.00	553672	7.82
C	Should be skipped	.	.	.	.	.	.	25751	0.36
N	Valid skip	.	.	.	.	.	.	6312473	89.21
1	Marked	.	.	.	.	.	.	57670	0.81
2	Not Marked	.	.	.	.	.	.	126551	1.79

S07V18B -
Prblm fndng nn civ spclst: Communicating with doctor(s)

		Unweighted							
		Q1		Q2		Q3		Q4	
Value	Formatted Value	Count	Percent	Count	Percent	Count	Percent	Count	Percent
.	Did not answer	13326	100.00	13589	100.00	11739	100.00	744	6.79
C	Should be skipped	.	.	.	.	.	.	20	0.18
N	Valid skip	.	.	.	.	.	.	9882	90.21
1	Marked	.	.	.	.	.	.	39	0.36
2	Not Marked	.	.	.	.	.	.	270	2.46

		Weighted							
		Q1		Q2		Q3		Q4	
Value	Formatted Value	Count	Percent	Count	Percent	Count	Percent	Count	Percent
.	Did not answer	7077771	100.00	7066258	100.00	7039287	100.00	553672	7.82
C	Should be skipped	.	.	.	.	.	.	9772	0.14
N	Valid skip	.	.	.	.	.	.	6328452	89.43
1	Marked	.	.	.	.	.	.	28999	0.41
2	Not Marked	.	.	.	.	.	.	155222	2.19

S07V18C -
Prblm fndng nn civ spclst: Doctor(s) not accepting TRICARE fee schedule

		Unweighted							
		Q1		Q2		Q3		Q4	
Value	Formatted Value	Count	Percent	Count	Percent	Count	Percent	Count	Percent
.	Did not answer	13326	100.00	13589	100.00	11739	100.00	744	6.79
C	Should be skipped	.	.	.	.	.	.	42	0.38
N	Valid skip	.	.	.	.	.	.	9860	90.00
1	Marked	.	.	.	.	.	.	178	1.62
2	Not Marked	.	.	.	.	.	.	131	1.20

		Weighted							
		Q1		Q2		Q3		Q4	
Value	Formatted Value	Count	Percent	Count	Percent	Count	Percent	Count	Percent
.	Did not answer	7077771	100.00	7066258	100.00	7039287	100.00	553672	7.82
C	Should be skipped	.	.	.	.	.	.	26263	0.37
N	Valid skip	.	.	.	.	.	.	6311961	89.20
1	Marked	.	.	.	.	.	.	113718	1.61
2	Not Marked	.	.	.	.	.	.	70504	1.00

S07V18D -
Prblm fndng nn civ spclst: Didn't like doctor(s)

		Unweighted							
		Q1		Q2		Q3		Q4	
Value	Formatted Value	Count	Percent	Count	Percent	Count	Percent	Count	Percent
.	Did not answer	13326	100.00	13589	100.00	11739	100.00	744	6.79
C	Should be skipped	.	.	.	.	.	.	9	0.08
N	Valid skip	.	.	.	.	.	.	9893	90.31
1	Marked	.	.	.	.	.	.	28	0.26
2	Not Marked	.	.	.	.	.	.	281	2.57

		Weighted							
		Q1		Q2		Q3		Q4	
Value	Formatted Value	Count	Percent	Count	Percent	Count	Percent	Count	Percent
.	Did not answer	7077771	100.00	7066258	100.00	7039287	100.00	553672	7.82
C	Should be skipped	.	.	.	.	.	.	6766	0.10
N	Valid skip	.	.	.	.	.	.	6331458	89.48
1	Marked	.	.	.	.	.	.	18369	0.26
2	Not Marked	.	.	.	.	.	.	165853	2.34

S07V18E -
Prblm fndng nn civ spclst: Wait for an appointment was too long

		Unweighted							
		Q1		Q2		Q3		Q4	
Value	Formatted Value	Count	Percent	Count	Percent	Count	Percent	Count	Percent
.	Did not answer	13326	100.00	13589	100.00	11739	100.00	744	6.79
C	Should be skipped	.	.	.	.	.	.	50	0.46
N	Valid skip	.	.	.	.	.	.	9852	89.93
1	Marked	.	.	.	.	.	.	102	0.93
2	Not Marked	.	.	.	.	.	.	207	1.89

		Weighted							
		Q1		Q2		Q3		Q4	
Value	Formatted Value	Count	Percent	Count	Percent	Count	Percent	Count	Percent
.	Did not answer	7077771	100.00	7066258	100.00	7039287	100.00	553672	7.82
C	Should be skipped	.	.	.	.	.	.	31254	0.44
N	Valid skip	.	.	.	.	.	.	6306970	89.13
1	Marked	.	.	.	.	.	.	60161	0.85
2	Not Marked	.	.	.	.	.	.	124061	1.75

S07V18F -
Prblm fndng nn civ spclst: Could not find information about doctors

		Unweighted							
		Q1		Q2		Q3		Q4	
Value	Formatted Value	Count	Percent	Count	Percent	Count	Percent	Count	Percent
.	Did not answer	13326	100.00	13589	100.00	11739	100.00	744	6.79
C	Should be skipped	.	.	.	.	.	.	22	0.20
N	Valid skip	.	.	.	.	.	.	9880	90.19
1	Marked	.	.	.	.	.	.	32	0.29
2	Not Marked	.	.	.	.	.	.	277	2.53

		Weighted							
		Q1		Q2		Q3		Q4	
Value	Formatted Value	Count	Percent	Count	Percent	Count	Percent	Count	Percent
.	Did not answer	7077771	100.00	7066258	100.00	7039287	100.00	553672	7.82
C	Should be skipped	.	.	.	.	.	.	13298	0.19
N	Valid skip	.	.	.	.	.	.	6324926	89.38
1	Marked	.	.	.	.	.	.	21069	0.30
2	Not Marked	.	.	.	.	.	.	163153	2.31

S07V18G -
Prblm fndng nn civ spclst: Other

		Unweighted							
		Q1		Q2		Q3		Q4	
Value	Formatted Value	Count	Percent	Count	Percent	Count	Percent	Count	Percent
.	Did not answer	13326	100.00	13589	100.00	11739	100.00	744	6.79
C	Should be skipped	.	.	.	.	.	.	103	0.94
N	Valid skip	.	.	.	.	.	.	9799	89.45
1	Marked	.	.	.	.	.	.	77	0.70
2	Not Marked	.	.	.	.	.	.	232	2.12

		Weighted							
		Q1		Q2		Q3		Q4	
Value	Formatted Value	Count	Percent	Count	Percent	Count	Percent	Count	Percent
.	Did not answer	7077771	100.00	7066258	100.00	7039287	100.00	553672	7.82
C	Should be skipped	.	.	.	.	.	.	98172	1.39
N	Valid skip	.	.	.	.	.	.	6240052	88.18
1	Marked	.	.	.	.	.	.	41015	0.58
2	Not Marked	.	.	.	.	.	.	143206	2.02

S07Y01 -
In last 90 days, filled any prescriptions using TRICARE benefit

		Unweighted							
		Q1		Q2		Q3		Q4	
Value	Formatted Value	Count	Percent	Count	Percent	Count	Percent	Count	Percent
.	Did not answer	13326	100.00	13589	100.00	11739	100.00	288	2.63
1	Yes	.	.	.	.	.	.	6843	62.46
2	No	.	.	.	.	.	.	3824	34.91

		Weighted							
		Q1		Q2		Q3		Q4	
Value	Formatted Value	Count	Percent	Count	Percent	Count	Percent	Count	Percent
.	Did not answer	7077771	100.00	7066258	100.00	7039287	100.00	198156	2.80
1	Yes	.	.	.	.	.	.	4298760	60.75
2	No	.	.	.	.	.	.	2579201	36.45

S07Y22 -
How often got prescription drugs from TRICARE mail order pharmacy(TMOP) within 14 days of the day you placed your order

		Unweighted							
		Q1		Q2		Q3		Q4	
Value	Formatted Value	Count	Percent	Count	Percent	Count	Percent	Count	Percent
.	Did not answer	13326	100.00	13589	100.00	11739	100.00	452	4.13
C	Should be skipped	.	.	.	.	.	.	2639	24.09
N	Didn't order drugs/filled no prscrptn	.	.	.	.	.	.	6992	63.82
1	Never	.	.	.	.	.	.	45	0.41
2	Sometimes	.	.	.	.	.	.	60	0.55
3	Usually	.	.	.	.	.	.	192	1.75
4	Always	.	.	.	.	.	.	575	5.25

		Weighted							
		Q1		Q2		Q3		Q4	
Value	Formatted Value	Count	Percent	Count	Percent	Count	Percent	Count	Percent
.	Did not answer	7077771	100.00	7066258	100.00	7039287	100.00	348493	4.92
C	Should be skipped	.	.	.	.	.	.	1700000	24.02
N	Didn't order drugs/filled no prscrptn	.	.	.	.	.	.	4235560	59.86
1	Never	.	.	.	.	.	.	31495	0.45
2	Sometimes	.	.	.	.	.	.	37281	0.53
3	Usually	.	.	.	.	.	.	174050	2.46
4	Always	.	.	.	.	.	.	549238	7.76

S07Y23 -
In last 90 days: Tried to use the Express Scripts website to order refills

		Unweighted							
		Q1		Q2		Q3		Q4	
Value	Formatted Value	Count	Percent	Count	Percent	Count	Percent	Count	Percent
.	Did not answer	13326	100.00	13589	100.00	11739	100.00	427	3.90
C	Should be skipped	.	.	.	.	.	.	2638	24.08
N	Valid skip	.	.	.	.	.	.	6993	63.83
1	Yes	.	.	.	.	.	.	418	3.82
2	No	.	.	.	.	.	.	479	4.37

		Weighted							
		Q1		Q2		Q3		Q4	
Value	Formatted Value	Count	Percent	Count	Percent	Count	Percent	Count	Percent
.	Did not answer	7077771	100.00	7066258	100.00	7039287	100.00	335880	4.75
C	Should be skipped	.	.	.	.	.	.	1712221	24.20
N	Valid skip	.	.	.	.	.	.	4223339	59.68
1	Yes	.	.	.	.	.	.	404445	5.72
2	No	.	.	.	.	.	.	400233	5.66

S07Y24 -
In last 90 days: Problem to order refills on the Express Scripts website

		Unweighted							
		Q1		Q2		Q3		Q4	
Value	Formatted Value	Count	Percent	Count	Percent	Count	Percent	Count	Percent
.	Did not answer	13326	100.00	13589	100.00	11739	100.00	448	4.09
C	Should be skipped	.	.	.	.	.	.	478	4.36
N	Didn't use Express Scripts website	.	.	.	.	.	.	9632	87.92
1	A big problem	.	.	.	.	.	.	18	0.16
2	A small problem	.	.	.	.	.	.	39	0.36
3	No problem	.	.	.	.	.	.	340	3.10

		Weighted							
		Q1		Q2		Q3		Q4	
Value	Formatted Value	Count	Percent	Count	Percent	Count	Percent	Count	Percent
.	Did not answer	7077771	100.00	7066258	100.00	7039287	100.00	363221	5.13
C	Should be skipped	.	.	.	.	.	.	360976	5.10
N	Didn't use Express Scripts website	.	.	.	.	.	.	5974818	84.44
1	A big problem	.	.	.	.	.	.	11905	0.17
2	A small problem	.	.	.	.	.	.	34332	0.49
3	No problem	.	.	.	.	.	.	330866	4.68

S07Y35 -
In Last 90 days: Used TRICARE mail order pharmacy (TMOP)

		Unweighted							
		Q1		Q2		Q3		Q4	
Value	Formatted Value	Count	Percent	Count	Percent	Count	Percent	Count	Percent
.	Did not answer	13326	100.00	13589	100.00	11739	100.00	442	4.03
C	Should be skipped	.	.	.	.	.	.	300	2.74
N	Valid skip	.	.	.	.	.	.	3524	32.17
1	Yes	.	.	.	.	.	.	882	8.05
2	No	.	.	.	.	.	.	5807	53.01

		Weighted							
		Q1		Q2		Q3		Q4	
Value	Formatted Value	Count	Percent	Count	Percent	Count	Percent	Count	Percent
.	Did not answer	7077771	100.00	7066258	100.00	7039287	100.00	342559	4.84
C	Should be skipped	.	.	.	.	.	.	243450	3.44
N	Valid skip	.	.	.	.	.	.	2335751	33.01
1	Yes	.	.	.	.	.	.	797999	11.28
2	No	.	.	.	.	.	.	3356359	47.43

S07Y36A -
TMOP info from:TRICARE website

		Unweighted							
		Q1		Q2		Q3		Q4	
Value	Formatted Value	Count	Percent	Count	Percent	Count	Percent	Count	Percent
.	Did not answer	13326	100.00	13589	100.00	11739	100.00	226	2.06
C	Should be skipped	.	.	.	.	.	.	18	0.16
N	Valid skip	.	.	.	.	.	.	3806	34.74
1	Marked	.	.	.	.	.	.	936	8.54
2	Not Marked	.	.	.	.	.	.	5969	54.49

		Weighted							
		Q1		Q2		Q3		Q4	
Value	Formatted Value	Count	Percent	Count	Percent	Count	Percent	Count	Percent
.	Did not answer	7077771	100.00	7066258	100.00	7039287	100.00	153970	2.18
C	Should be skipped	.	.	.	.	.	.	14723	0.21
N	Valid skip	.	.	.	.	.	.	2564479	36.24
1	Marked	.	.	.	.	.	.	582750	8.24
2	Not Marked	.	.	.	.	.	.	3760196	53.14

S07Y36B -
TMOP info from:Internet not TRICARE website

		Unweighted							
		Q1		Q2		Q3		Q4	
Value	Formatted Value	Count	Percent	Count	Percent	Count	Percent	Count	Percent
.	Did not answer	13326	100.00	13589	100.00	11739	100.00	226	2.06
C	Should be skipped	.	.	.	.	.	.	3	0.03
N	Valid skip	.	.	.	.	.	.	3821	34.88
1	Marked	.	.	.	.	.	.	118	1.08
2	Not Marked	.	.	.	.	.	.	6787	61.95

		Weighted							
		Q1		Q2		Q3		Q4	
Value	Formatted Value	Count	Percent	Count	Percent	Count	Percent	Count	Percent
.	Did not answer	7077771	100.00	7066258	100.00	7039287	100.00	153970	2.18
C	Should be skipped	.	.	.	.	.	.	2204	0.03
N	Valid skip	.	.	.	.	.	.	2576997	36.42
1	Marked	.	.	.	.	.	.	78657	1.11
2	Not Marked	.	.	.	.	.	.	4264289	60.26

S07Y36C -
TMOP info from:Mailings

		Unweighted							
		Q1		Q2		Q3		Q4	
Value	Formatted Value	Count	Percent	Count	Percent	Count	Percent	Count	Percent
.	Did not answer	13326	100.00	13589	100.00	11739	100.00	226	2.06
C	Should be skipped	.	.	.	.	.	.	48	0.44
N	Valid skip	.	.	.	.	.	.	3776	34.47
1	Marked	.	.	.	.	.	.	1631	14.89
2	Not Marked	.	.	.	.	.	.	5274	48.14

		Weighted							
		Q1		Q2		Q3		Q4	
Value	Formatted Value	Count	Percent	Count	Percent	Count	Percent	Count	Percent
.	Did not answer	7077771	100.00	7066258	100.00	7039287	100.00	153970	2.18
C	Should be skipped	.	.	.	.	.	.	43038	0.61
N	Valid skip	.	.	.	.	.	.	2536164	35.84
1	Marked	.	.	.	.	.	.	1167142	16.49
2	Not Marked	.	.	.	.	.	.	3175804	44.88

S07Y36D -
TMOP info from:MTF pharmacy

		Unweighted							
		Q1		Q2		Q3		Q4	
Value	Formatted Value	Count	Percent	Count	Percent	Count	Percent	Count	Percent
.	Did not answer	13326	100.00	13589	100.00	11739	100.00	226	2.06
C	Should be skipped	.	.	.	.	.	.	15	0.14
N	Valid skip	.	.	.	.	.	.	3809	34.77
1	Marked	.	.	.	.	.	.	1119	10.21
2	Not Marked	.	.	.	.	.	.	5786	52.82

		Weighted							
		Q1		Q2		Q3		Q4	
Value	Formatted Value	Count	Percent	Count	Percent	Count	Percent	Count	Percent
.	Did not answer	7077771	100.00	7066258	100.00	7039287	100.00	153970	2.18
C	Should be skipped	.	.	.	.	.	.	11397	0.16
N	Valid skip	.	.	.	.	.	.	2567805	36.29
1	Marked	.	.	.	.	.	.	578987	8.18
2	Not Marked	.	.	.	.	.	.	3763958	53.19

S07Y36E -
TMOP info from:Military publications/periodicals

		Unweighted							
		Q1		Q2		Q3		Q4	
Value	Formatted Value	Count	Percent	Count	Percent	Count	Percent	Count	Percent
.	Did not answer	13326	100.00	13589	100.00	11739	100.00	226	2.06
C	Should be skipped	.	.	.	.	.	.	30	0.27
N	Valid skip	.	.	.	.	.	.	3794	34.63
1	Marked	.	.	.	.	.	.	1078	9.84
2	Not Marked	.	.	.	.	.	.	5827	53.19

		Weighted							
		Q1		Q2		Q3		Q4	
Value	Formatted Value	Count	Percent	Count	Percent	Count	Percent	Count	Percent
.	Did not answer	7077771	100.00	7066258	100.00	7039287	100.00	153970	2.18
C	Should be skipped	.	.	.	.	.	.	36043	0.51
N	Valid skip	.	.	.	.	.	.	2543158	35.94
1	Marked	.	.	.	.	.	.	858918	12.14
2	Not Marked	.	.	.	.	.	.	3484028	49.24

S07Y36F -
TMOP info from:Friend/Friends

		Unweighted							
		Q1		Q2		Q3		Q4	
Value	Formatted Value	Count	Percent	Count	Percent	Count	Percent	Count	Percent
.	Did not answer	13326	100.00	13589	100.00	11739	100.00	226	2.06
C	Should be skipped	.	.	.	.	.	.	11	0.10
N	Valid skip	.	.	.	.	.	.	3813	34.81
1	Marked	.	.	.	.	.	.	266	2.43
2	Not Marked	.	.	.	.	.	.	6639	60.60

		Weighted							
		Q1		Q2		Q3		Q4	
Value	Formatted Value	Count	Percent	Count	Percent	Count	Percent	Count	Percent
.	Did not answer	7077771	100.00	7066258	100.00	7039287	100.00	153970	2.18
C	Should be skipped	.	.	.	.	.	.	14525	0.21
N	Valid skip	.	.	.	.	.	.	2564676	36.24
1	Marked	.	.	.	.	.	.	190686	2.69
2	Not Marked	.	.	.	.	.	.	4152259	58.68

S07Y36G -
TMOP info from:Another source

		Unweighted							
		Q1		Q2		Q3		Q4	
Value	Formatted Value	Count	Percent	Count	Percent	Count	Percent	Count	Percent
.	Did not answer	13326	100.00	13589	100.00	11739	100.00	226	2.06
C	Should be skipped	.	.	.	.	.	.	12	0.11
N	Valid skip	.	.	.	.	.	.	3812	34.80
1	Marked	.	.	.	.	.	.	282	2.57
2	Not Marked	.	.	.	.	.	.	6623	60.46

		Weighted							
		Q1		Q2		Q3		Q4	
Value	Formatted Value	Count	Percent	Count	Percent	Count	Percent	Count	Percent
.	Did not answer	7077771	100.00	7066258	100.00	7039287	100.00	153970	2.18
C	Should be skipped	.	.	.	.	.	.	9110	0.13
N	Valid skip	.	.	.	.	.	.	2570091	36.32
1	Marked	.	.	.	.	.	.	163571	2.31
2	Not Marked	.	.	.	.	.	.	4179375	59.06

S07Y36H -
TMOP info from:None in last 12 months

		Unweighted							
		Q1		Q2		Q3		Q4	
Value	Formatted Value	Count	Percent	Count	Percent	Count	Percent	Count	Percent
.	Did not answer	13326	100.00	13589	100.00	11739	100.00	226	2.06
C	Should be skipped	.	.	.	.	.	.	52	0.47
N	Valid skip	.	.	.	.	.	.	3772	34.43
1	Marked	.	.	.	.	.	.	1316	12.01
2	Not Marked	.	.	.	.	.	.	5589	51.02

		Weighted							
		Q1		Q2		Q3		Q4	
Value	Formatted Value	Count	Percent	Count	Percent	Count	Percent	Count	Percent
.	Did not answer	7077771	100.00	7066258	100.00	7039287	100.00	153970	2.18
C	Should be skipped	.	.	.	.	.	.	41914	0.59
N	Valid skip	.	.	.	.	.	.	2537287	35.86
1	Marked	.	.	.	.	.	.	759122	10.73
2	Not Marked	.	.	.	.	.	.	3583824	50.65

S07Y36I -
TMOP info from:Nothing known about TMOP

		Unweighted							
		Q1		Q2		Q3		Q4	
Value	Formatted Value	Count	Percent	Count	Percent	Count	Percent	Count	Percent
.	Did not answer	13326	100.00	13589	100.00	11739	100.00	226	2.06
C	Should be skipped	.	.	.	.	.	.	134	1.22
N	Valid skip	.	.	.	.	.	.	3690	33.68
1	Marked	.	.	.	.	.	.	1989	18.16
2	Not Marked	.	.	.	.	.	.	4916	44.87

		Weighted							
		Q1		Q2		Q3		Q4	
Value	Formatted Value	Count	Percent	Count	Percent	Count	Percent	Count	Percent
.	Did not answer	7077771	100.00	7066258	100.00	7039287	100.00	153970	2.18
C	Should be skipped	.	.	.	.	.	.	100526	1.42
N	Valid skip	.	.	.	.	.	.	2478676	35.03
1	Marked	.	.	.	.	.	.	1120139	15.83
2	Not Marked	.	.	.	.	.	.	3222807	45.54

S07Y37A -
Did not use TMOP:Didn't know I could

		Unweighted							
		Q1		Q2		Q3		Q4	
Value	Formatted Value	Count	Percent	Count	Percent	Count	Percent	Count	Percent
.	Did not answer	13326	100.00	13589	100.00	11739	100.00	226	2.06
C	Should be skipped	.	.	.	.	.	.	91	0.83
N	Valid skip	.	.	.	.	.	.	4615	42.13
1	Marked	.	.	.	.	.	.	1970	17.98
2	Not Marked	.	.	.	.	.	.	4053	37.00

		Weighted							
		Q1		Q2		Q3		Q4	
Value	Formatted Value	Count	Percent	Count	Percent	Count	Percent	Count	Percent
.	Did not answer	7077771	100.00	7066258	100.00	7039287	100.00	153970	2.18
C	Should be skipped	.	.	.	.	.	.	65169	0.92
N	Valid skip	.	.	.	.	.	.	3312031	46.81
1	Marked	.	.	.	.	.	.	1056555	14.93
2	Not Marked	.	.	.	.	.	.	2488392	35.17

S07Y37B -
Did not use TMOP:Didn't know how

		Unweighted							
		Q1		Q2		Q3		Q4	
Value	Formatted Value	Count	Percent	Count	Percent	Count	Percent	Count	Percent
.	Did not answer	13326	100.00	13589	100.00	11739	100.00	226	2.06
C	Should be skipped	.	.	.	.	.	.	56	0.51
N	Valid skip	.	.	.	.	.	.	4650	42.45
1	Marked	.	.	.	.	.	.	1490	13.60
2	Not Marked	.	.	.	.	.	.	4533	41.38

		Weighted							
		Q1		Q2		Q3		Q4	
Value	Formatted Value	Count	Percent	Count	Percent	Count	Percent	Count	Percent
.	Did not answer	7077771	100.00	7066258	100.00	7039287	100.00	153970	2.18
C	Should be skipped	.	.	.	.	.	.	45793	0.65
N	Valid skip	.	.	.	.	.	.	3331407	47.08
1	Marked	.	.	.	.	.	.	832326	11.76
2	Not Marked	.	.	.	.	.	.	2712621	38.33

S07Y37C -
Did not use TMOP:Costs too much

		Unweighted							
		Q1		Q2		Q3		Q4	
Value	Formatted Value	Count	Percent	Count	Percent	Count	Percent	Count	Percent
.	Did not answer	13326	100.00	13589	100.00	11739	100.00	226	2.06
C	Should be skipped	.	.	.	.	.	.	10	0.09
N	Valid skip	.	.	.	.	.	.	4696	42.87
1	Marked	.	.	.	.	.	.	133	1.21
2	Not Marked	.	.	.	.	.	.	5890	53.77

		Weighted							
		Q1		Q2		Q3		Q4	
Value	Formatted Value	Count	Percent	Count	Percent	Count	Percent	Count	Percent
.	Did not answer	7077771	100.00	7066258	100.00	7039287	100.00	153970	2.18
C	Should be skipped	.	.	.	.	.	.	10351	0.15
N	Valid skip	.	.	.	.	.	.	3366849	47.58
1	Marked	.	.	.	.	.	.	82679	1.17
2	Not Marked	.	.	.	.	.	.	3462268	48.93

S07Y37D -
Did not use TMOP:Uncomfortable getting drugs by mail

		Unweighted							
		Q1		Q2		Q3		Q4	
Value	Formatted Value	Count	Percent	Count	Percent	Count	Percent	Count	Percent
.	Did not answer	13326	100.00	13589	100.00	11739	100.00	226	2.06
C	Should be skipped	.	.	.	.	.	.	21	0.19
N	Valid skip	.	.	.	.	.	.	4685	42.77
1	Marked	.	.	.	.	.	.	782	7.14
2	Not Marked	.	.	.	.	.	.	5241	47.84

		Weighted							
		Q1		Q2		Q3		Q4	
Value	Formatted Value	Count	Percent	Count	Percent	Count	Percent	Count	Percent
.	Did not answer	7077771	100.00	7066258	100.00	7039287	100.00	153970	2.18
C	Should be skipped	.	.	.	.	.	.	15494	0.22
N	Valid skip	.	.	.	.	.	.	3361706	47.51
1	Marked	.	.	.	.	.	.	566798	8.01
2	Not Marked	.	.	.	.	.	.	2978150	42.09

S07Y37E -
Did not use TMOP:Medication unavailable from mail order pharmacy

		Unweighted							
		Q1		Q2		Q3		Q4	
Value	Formatted Value	Count	Percent	Count	Percent	Count	Percent	Count	Percent
.	Did not answer	13326	100.00	13589	100.00	11739	100.00	226	2.06
C	Should be skipped	.	.	.	.	.	.	8	0.07
N	Valid skip	.	.	.	.	.	.	4698	42.88
1	Marked	.	.	.	.	.	.	110	1.00
2	Not Marked	.	.	.	.	.	.	5913	53.98

		Weighted							
		Q1		Q2		Q3		Q4	
Value	Formatted Value	Count	Percent	Count	Percent	Count	Percent	Count	Percent
.	Did not answer	7077771	100.00	7066258	100.00	7039287	100.00	153970	2.18
C	Should be skipped	.	.	.	.	.	.	8891	0.13
N	Valid skip	.	.	.	.	.	.	3368309	47.60
1	Marked	.	.	.	.	.	.	64672	0.91
2	Not Marked	.	.	.	.	.	.	3480275	49.18

S07Y37F -
Did not use TMOP:Difficult to use

		Unweighted							
		Q1		Q2		Q3		Q4	
Value	Formatted Value	Count	Percent	Count	Percent	Count	Percent	Count	Percent
.	Did not answer	13326	100.00	13589	100.00	11739	100.00	226	2.06
C	Should be skipped	.	.	.	.	.	.	7	0.06
N	Valid skip	.	.	.	.	.	.	4699	42.89
1	Marked	.	.	.	.	.	.	168	1.53
2	Not Marked	.	.	.	.	.	.	5855	53.45

		Weighted							
		Q1		Q2		Q3		Q4	
Value	Formatted Value	Count	Percent	Count	Percent	Count	Percent	Count	Percent
.	Did not answer	7077771	100.00	7066258	100.00	7039287	100.00	153970	2.18
C	Should be skipped	.	.	.	.	.	.	5375	0.08
N	Valid skip	.	.	.	.	.	.	3371825	47.65
1	Marked	.	.	.	.	.	.	101787	1.44
2	Not Marked	.	.	.	.	.	.	3443160	48.66

S07Y37G -
Did not use TMOP:Civilian pharmacy is more convenient

		Unweighted							
		Q1		Q2		Q3		Q4	
Value	Formatted Value	Count	Percent	Count	Percent	Count	Percent	Count	Percent
.	Did not answer	13326	100.00	13589	100.00	11739	100.00	226	2.06
C	Should be skipped	.	.	.	.	.	.	49	0.45
N	Valid skip	.	.	.	.	.	.	4657	42.51
1	Marked	.	.	.	.	.	.	1458	13.31
2	Not Marked	.	.	.	.	.	.	4565	41.67

		Weighted							
		Q1		Q2		Q3		Q4	
Value	Formatted Value	Count	Percent	Count	Percent	Count	Percent	Count	Percent
.	Did not answer	7077771	100.00	7066258	100.00	7039287	100.00	153970	2.18
C	Should be skipped	.	.	.	.	.	.	39173	0.55
N	Valid skip	.	.	.	.	.	.	3338027	47.17
1	Marked	.	.	.	.	.	.	1056582	14.93
2	Not Marked	.	.	.	.	.	.	2488365	35.17

S07Y37H -
Did not use TMOP:Trust civilian pharmacy to fill prescriptions correctly

		Unweighted							
		Q1		Q2		Q3		Q4	
Value	Formatted Value	Count	Percent	Count	Percent	Count	Percent	Count	Percent
.	Did not answer	13326	100.00	13589	100.00	11739	100.00	226	2.06
C	Should be skipped	.	.	.	.	.	.	12	0.11
N	Valid skip	.	.	.	.	.	.	4694	42.85
1	Marked	.	.	.	.	.	.	303	2.77
2	Not Marked	.	.	.	.	.	.	5720	52.21

		Weighted							
		Q1		Q2		Q3		Q4	
Value	Formatted Value	Count	Percent	Count	Percent	Count	Percent	Count	Percent
.	Did not answer	7077771	100.00	7066258	100.00	7039287	100.00	153970	2.18
C	Should be skipped	.	.	.	.	.	.	10463	0.15
N	Valid skip	.	.	.	.	.	.	3366737	47.58
1	Marked	.	.	.	.	.	.	231972	3.28
2	Not Marked	.	.	.	.	.	.	3312975	46.82

S07Y37I -
Did not use TMOP:Civilian pharmacy has better instructions and information

		Unweighted							
		Q1		Q2		Q3		Q4	
Value	Formatted Value	Count	Percent	Count	Percent	Count	Percent	Count	Percent
.	Did not answer	13326	100.00	13589	100.00	11739	100.00	226	2.06
C	Should be skipped	.	.	.	.	.	.	18	0.16
N	Valid skip	.	.	.	.	.	.	4688	42.79
1	Marked	.	.	.	.	.	.	299	2.73
2	Not Marked	.	.	.	.	.	.	5724	52.25

		Weighted							
		Q1		Q2		Q3		Q4	
Value	Formatted Value	Count	Percent	Count	Percent	Count	Percent	Count	Percent
.	Did not answer	7077771	100.00	7066258	100.00	7039287	100.00	153970	2.18
C	Should be skipped	.	.	.	.	.	.	15583	0.22
N	Valid skip	.	.	.	.	.	.	3361616	47.51
1	Marked	.	.	.	.	.	.	263031	3.72
2	Not Marked	.	.	.	.	.	.	3281916	46.38

S07Y37J -
Did not use TMOP:MTF pharmacy is more convenient

		Unweighted							
		Q1		Q2		Q3		Q4	
Value	Formatted Value	Count	Percent	Count	Percent	Count	Percent	Count	Percent
.	Did not answer	13326	100.00	13589	100.00	11739	100.00	226	2.06
C	Should be skipped	.	.	.	.	.	.	30	0.27
N	Valid skip	.	.	.	.	.	.	4676	42.68
1	Marked	.	.	.	.	.	.	1639	14.96
2	Not Marked	.	.	.	.	.	.	4384	40.02

		Weighted							
		Q1		Q2		Q3		Q4	
Value	Formatted Value	Count	Percent	Count	Percent	Count	Percent	Count	Percent
.	Did not answer	7077771	100.00	7066258	100.00	7039287	100.00	153970	2.18
C	Should be skipped	.	.	.	.	.	.	29467	0.42
N	Valid skip	.	.	.	.	.	.	3347733	47.31
1	Marked	.	.	.	.	.	.	735859	10.40
2	Not Marked	.	.	.	.	.	.	2809088	39.70

S07Y37K -
Did not use TMOP:Trust MTF pharmacy to fill prescriptions correctly

		Unweighted							
		Q1		Q2		Q3		Q4	
Value	Formatted Value	Count	Percent	Count	Percent	Count	Percent	Count	Percent
.	Did not answer	13326	100.00	13589	100.00	11739	100.00	226	2.06
C	Should be skipped	.	.	.	.	.	.	17	0.16
N	Valid skip	.	.	.	.	.	.	4689	42.80
1	Marked	.	.	.	.	.	.	364	3.32
2	Not Marked	.	.	.	.	.	.	5659	51.66

		Weighted							
		Q1		Q2		Q3		Q4	
Value	Formatted Value	Count	Percent	Count	Percent	Count	Percent	Count	Percent
.	Did not answer	7077771	100.00	7066258	100.00	7039287	100.00	153970	2.18
C	Should be skipped	.	.	.	.	.	.	17280	0.24
N	Valid skip	.	.	.	.	.	.	3359920	47.48
1	Marked	.	.	.	.	.	.	193247	2.73
2	Not Marked	.	.	.	.	.	.	3351700	47.37

S07Y37L -
Did not use TMOP:MTF pharmacy has better instructions and information

		Unweighted							
		Q1		Q2		Q3		Q4	
Value	Formatted Value	Count	Percent	Count	Percent	Count	Percent	Count	Percent
.	Did not answer	13326	100.00	13589	100.00	11739	100.00	226	2.06
C	Should be skipped	.	.	.	.	.	.	18	0.16
N	Valid skip	.	.	.	.	.	.	4688	42.79
1	Marked	.	.	.	.	.	.	309	2.82
2	Not Marked	.	.	.	.	.	.	5714	52.16

		Weighted							
		Q1		Q2		Q3		Q4	
Value	Formatted Value	Count	Percent	Count	Percent	Count	Percent	Count	Percent
.	Did not answer	7077771	100.00	7066258	100.00	7039287	100.00	153970	2.18
C	Should be skipped	.	.	.	.	.	.	18795	0.27
N	Valid skip	.	.	.	.	.	.	3358405	47.46
1	Marked	.	.	.	.	.	.	165483	2.34
2	Not Marked	.	.	.	.	.	.	3379464	47.76

S07Y37M -
Did not use TMOP:Need my prescription filled immediately

		Unweighted							
		Q1		Q2		Q3		Q4	
Value	Formatted Value	Count	Percent	Count	Percent	Count	Percent	Count	Percent
.	Did not answer	13326	100.00	13589	100.00	11739	100.00	226	2.06
C	Should be skipped	.	.	.	.	.	.	44	0.40
N	Valid skip	.	.	.	.	.	.	4662	42.56
1	Marked	.	.	.	.	.	.	1509	13.77
2	Not Marked	.	.	.	.	.	.	4514	41.20

		Weighted							
		Q1		Q2		Q3		Q4	
Value	Formatted Value	Count	Percent	Count	Percent	Count	Percent	Count	Percent
.	Did not answer	7077771	100.00	7066258	100.00	7039287	100.00	153970	2.18
C	Should be skipped	.	.	.	.	.	.	32353	0.46
N	Valid skip	.	.	.	.	.	.	3344847	47.27
1	Marked	.	.	.	.	.	.	909878	12.86
2	Not Marked	.	.	.	.	.	.	2635069	37.24

S07Y37N -
Did not use TMOP:Other reasons

		Unweighted							
		Q1		Q2		Q3		Q4	
Value	Formatted Value	Count	Percent	Count	Percent	Count	Percent	Count	Percent
.	Did not answer	13326	100.00	13589	100.00	11739	100.00	226	2.06
C	Should be skipped	.	.	.	.	.	.	100	0.91
N	Valid skip	.	.	.	.	.	.	4606	42.04
1	Marked	.	.	.	.	.	.	671	6.13
2	Not Marked	.	.	.	.	.	.	5352	48.85

		Weighted							
		Q1		Q2		Q3		Q4	
Value	Formatted Value	Count	Percent	Count	Percent	Count	Percent	Count	Percent
.	Did not answer	7077771	100.00	7066258	100.00	7039287	100.00	153970	2.18
C	Should be skipped	.	.	.	.	.	.	90144	1.27
N	Valid skip	.	.	.	.	.	.	3287056	46.45
1	Marked	.	.	.	.	.	.	417494	5.90
2	Not Marked	.	.	.	.	.	.	3127453	44.20

ONTIME -
Responded within 8 weeks of mail-out

		Unweighted							
		Q1		Q2		Q3		Q4	
Value	Formatted Value	Count	Percent	Count	Percent	Count	Percent	Count	Percent
NO	NO	642	4.82	697	5.13	598	5.09	.	.
YES	YES	12684	95.18	12892	94.87	11141	94.91	10955	100.00

		Weighted							
		Q1		Q2		Q3		Q4	
Value	Formatted Value	Count	Percent	Count	Percent	Count	Percent	Count	Percent
NO	NO	333622	4.71	344679	4.88	334921	4.76	.	.
YES	YES	6744149	95.29	6721579	95.12	6704366	95.24	7076118	100.00

FLAG_FIN -
Final disposition

		Unweighted							
		Q1		Q2		Q3		Q4	
Value	Formatted Value	Count	Percent	Count	Percent	Count	Percent	Count	Percent
1	Returned survey	13326	100.00	13589	100.00	11739	100.00	10955	100.00

		Weighted							
		Q1		Q2		Q3		Q4	
Value	Formatted Value	Count	Percent	Count	Percent	Count	Percent	Count	Percent
1	Returned survey	7077771	100.00	7066258	100.00	7039287	100.00	7076118	100.00

DUPFLAG -
Multiple response indicator

		Unweighted							
		Q1		Q2		Q3		Q4	
Value	Formatted Value	Count	Percent	Count	Percent	Count	Percent	Count	Percent
NO	NO	13142	98.62	13298	97.86	11524	98.17	10682	97.51
YES	YES	184	1.38	291	2.14	215	1.83	273	2.49

		Weighted							
		Q1		Q2		Q3		Q4	
Value	Formatted Value	Count	Percent	Count	Percent	Count	Percent	Count	Percent
NO	NO	6987193	98.72	6926424	98.02	6913416	98.21	6872950	97.13
YES	YES	90578	1.28	139834	1.98	125871	1.79	203168	2.87

FNSTATUS -
Final status

		Unweighted							
		Q1		Q2		Q3		Q4	
Value	Formatted Value	Count	Percent	Count	Percent	Count	Percent	Count	Percent
11	Elig,return complete	13326	100.00	13589	100.00	11739	100.00	10955	100.00

		Weighted							
		Q1		Q2		Q3		Q4	
Value	Formatted Value	Count	Percent	Count	Percent	Count	Percent	Count	Percent
11	Elig,return complete	7077771	100.00	7066258	100.00	7039287	100.00	7076118	100.00

KEYCOUNT -
Number of key questions answered

		Unweighted							
		Q1		Q2		Q3		Q4	
Value	Formatted Value	Count	Percent	Count	Percent	Count	Percent	Count	Percent
14	14	5	0.04	11	0.08	9	0.08	13	0.12
15	15	4	0.03	10	0.07	11	0.09	18	0.16
16	16	5	0.04	17	0.13	12	0.10	14	0.13
17	17	17	0.13	26	0.19	16	0.14	40	0.37
18	18	8	0.06	21	0.15	11	0.09	21	0.19
19	19	17	0.13	15	0.11	29	0.25	108	0.99
20	20	38	0.29	21	0.15	27	0.23	41	0.37
21	21	22	0.17	48	0.35	31	0.26	48	0.44
22	22	71	0.53	83	0.61	78	0.66	95	0.87
23	23	185	1.39	128	0.94	170	1.45	162	1.48
24	24	213	1.60	175	1.29	198	1.69	209	1.91
25	25	430	3.23	382	2.81	399	3.40	379	3.46
26	26	1738	13.04	1692	12.45	1451	12.36	1353	12.35
27	27	10573	79.34	10960	80.65	9297	79.20	8454	77.17

		Weighted							
		Q1		Q2		Q3		Q4	
Value	Formatted Value	Count	Percent	Count	Percent	Count	Percent	Count	Percent
14	14	5256	0.07	5769	0.08	5983	0.08	6382	0.09
15	15	1375	0.02	6574	0.09	6292	0.09	19152	0.27
16	16	3535	0.05	11829	0.17	10342	0.15	7162	0.10
17	17	7669	0.11	14711	0.21	17274	0.25	20677	0.29
18	18	6923	0.10	9417	0.13	7587	0.11	14953	0.21
19	19	16815	0.24	10434	0.15	12760	0.18	65670	0.93
20	20	30255	0.43	12650	0.18	19285	0.27	29013	0.41
21	21	14089	0.20	40391	0.57	35050	0.50	49496	0.70
22	22	57196	0.81	56486	0.80	58967	0.84	89587	1.27
23	23	100915	1.43	71960	1.02	131014	1.86	115252	1.63
24	24	130289	1.84	120671	1.71	134866	1.92	171419	2.42
25	25	272607	3.85	247198	3.50	267182	3.80	284803	4.02
26	26	990181	13.99	941431	13.32	940137	13.36	971304	13.73
27	27	5440666	76.87	5516736	78.07	5392546	76.61	5231246	73.93

QUARTER -
Survey quarter

		Unweighted							
		Q1		Q2		Q3		Q4	
Value	Formatted Value	Count	Percent	Count	Percent	Count	Percent	Count	Percent
Q1FY2007	Q1FY2007	13326	100.00	.	.	.	.	.	.
Q2FY2007	Q2FY2007	.	.	13589	100.00	.	.	.	.
Q3FY2007	Q3FY2007	.	.	.	.	11739	100.00	.	.
Q4FY2007	Q4FY2007	.	.	.	.	.	.	10955	100.00

		Weighted							
		Q1		Q2		Q3		Q4	
Value	Formatted Value	Count	Percent	Count	Percent	Count	Percent	Count	Percent
Q1FY2007	Q1FY2007	7077771	100.00	.	.	.	.	.	.
Q2FY2007	Q2FY2007	.	.	7066258	100.00	.	.	.	.
Q3FY2007	Q3FY2007	.	.	.	.	7039287	100.00	.	.
Q4FY2007	Q4FY2007	.	.	.	.	.	.	7076118	100.00

WEB -
Web survey indicator

		Unweighted							
		Q1		Q2		Q3		Q4	
Value	Formatted Value	Count	Percent	Count	Percent	Count	Percent	Count	Percent
0	No	11224	84.23	9299	68.43	8477	72.21	7667	69.99
1	Yes	2102	15.77	4290	31.57	3262	27.79	3288	30.01

		Weighted							
		Q1		Q2		Q3		Q4	
Value	Formatted Value	Count	Percent	Count	Percent	Count	Percent	Count	Percent
0	No	6198210	87.57	5296801	74.96	5439286	77.27	5378026	76.00
1	Yes	879561	12.43	1769457	25.04	1600001	22.73	1698092	24.00

N1 -
Coding scheme note 1

		Unweighted							
		Q1		Q2		Q3		Q4	
Value	Formatted Value	Count	Percent	Count	Percent	Count	Percent	Count	Percent
1	1	12774	95.86	13095	96.36	11349	96.68	10561	96.40
2	2	57	0.43	63	0.46	51	0.43	35	0.32
3	3	396	2.97	365	2.69	281	2.39	296	2.70
4	4	99	0.74	66	0.49	58	0.49	63	0.58

		Weighted							
		Q1		Q2		Q3		Q4	
Value	Formatted Value	Count	Percent	Count	Percent	Count	Percent	Count	Percent
1	1	6756041	95.45	6797662	96.20	6769901	96.17	6783197	95.86
2	2	31318	0.44	38677	0.55	40619	0.58	27169	0.38
3	3	225725	3.19	187812	2.66	183258	2.60	220830	3.12
4	4	64687	0.91	42107	0.60	45509	0.65	44921	0.63

N1A1 -
Coding Scheme Note 1A1

		Unweighted							
		Q1		Q2		Q3		Q4	
Value	Formatted Value	Count	Percent	Count	Percent	Count	Percent	Count	Percent
.	Not Applicable	13326	100.00	.	.	.	.	10955	100.00
1	1	.	.	3057	22.50	7912	67.40	.	.
2	2	.	.	8258	60.77	559	4.76	.	.
3	3	.	.	2274	16.73	3268	27.84	.	.

		Weighted							
		Q1		Q2		Q3		Q4	
Value	Formatted Value	Count	Percent	Count	Percent	Count	Percent	Count	Percent
.	Not Applicable	7077771	100.00	.	.	.	.	7076118	100.00
1	1	.	.	1170669	16.57	4670114	66.34	.	.
2	2	.	.	4985147	70.55	389930	5.54	.	.
3	3	.	.	910442	12.88	1979242	28.12	.	.

N1A2 -
Coding Scheme Note 1A2

		Unweighted							
		Q1		Q2		Q3		Q4	
Value	Formatted Value	Count	Percent	Count	Percent	Count	Percent	Count	Percent
.	Not Applicable	13326	100.00	.	.	.	.	10955	100.00
1	1	.	.	11315	83.27	8471	72.16	.	.
2	2	.	.	1776	13.07	2706	23.05	.	.
3	3	.	.	8	0.06	10	0.09	.	.
4	4	.	.	490	3.61	552	4.70	.	.

		Weighted							
		Q1		Q2		Q3		Q4	
Value	Formatted Value	Count	Percent	Count	Percent	Count	Percent	Count	Percent
.	Not Applicable	7077771	100.00	.	.	.	.	7076118	100.00
1	1	.	.	6155816	87.12	5060045	71.88	.	.
2	2	.	.	810579	11.47	1742730	24.76	.	.
3	3	.	.	484	0.01	4503	0.06	.	.
4	4	.	.	99379	1.41	232010	3.30	.	.

N1A3 -
Coding Scheme Note 1A3

		Unweighted							
		Q1		Q2		Q3		Q4	
Value	Formatted Value	Count	Percent	Count	Percent	Count	Percent	Count	Percent
.	Not Applicable	13326	100.00	.	.	.	.	10955	100.00
1	1	.	.	13099	96.39	11187	95.30	.	.
2	2	.	.	416	3.06	436	3.71	.	.
3	3	.	.	15	0.11	48	0.41	.	.
4	4	.	.	56	0.41	41	0.35	.	.
5	5	.	.	3	0.02	27	0.23	.	.

		Weighted							
		Q1		Q2		Q3		Q4	
Value	Formatted Value	Count	Percent	Count	Percent	Count	Percent	Count	Percent
.	Not Applicable	7077771	100.00	.	.	.	.	7076118	100.00
1	1	.	.	6966879	98.59	6807277	96.70	.	.
2	2	.	.	76293	1.08	148474	2.11	.	.
3	3	.	.	5277	0.07	39809	0.57	.	.
4	4	.	.	16332	0.23	21233	0.30	.	.
5	5	.	.	1476	0.02	22494	0.32	.	.

N2 -
Coding scheme note 2

		Unweighted							
		Q1		Q2		Q3		Q4	
Value	Formatted Value	Count	Percent	Count	Percent	Count	Percent	Count	Percent
1	1	38	0.29	59	0.43	44	0.37	40	0.37
2	2	641	4.81	541	3.98	428	3.65	469	4.28
3	3	650	4.88	524	3.86	449	3.82	562	5.13
4	4	1008	7.56	1169	8.60	1224	10.43	876	8.00
5	5	5180	38.87	5358	39.43	4944	42.12	4413	40.28
6	6	13	0.10	23	0.17	35	0.30	25	0.23
7	7	17	0.13	15	0.11	13	0.11	11	0.10
8	8	13	0.10	14	0.10	13	0.11	16	0.15
9	9	3	0.02	1	0.01	7	0.06	3	0.03
10	10	4	0.03	3	0.02	3	0.03	3	0.03
11	11	221	1.66	234	1.72	220	1.87	195	1.78
12	12	18	0.14	8	0.06	15	0.13	10	0.09
13	13	245	1.84	236	1.74	184	1.57	236	2.15
14	14	5220	39.17	5351	39.38	4114	35.05	4057	37.03
15	15	55	0.41	53	0.39	46	0.39	39	0.36

		Weighted							
		Q1		Q2		Q3		Q4	
Value	Formatted Value	Count	Percent	Count	Percent	Count	Percent	Count	Percent
1	1	17358	0.25	31995	0.45	23143	0.33	27847	0.39
2	2	518259	7.32	522901	7.40	419613	5.96	475305	6.72
3	3	470361	6.65	377130	5.34	391814	5.57	505569	7.14
4	4	741868	10.48	900769	12.75	1060898	15.07	756300	10.69
5	5	2822731	39.88	2751960	38.95	2829537	40.20	2789038	39.41
6	6	14054	0.20	14943	0.21	38850	0.55	20453	0.29
7	7	14134	0.20	8128	0.12	8528	0.12	7168	0.10
8	8	7919	0.11	6978	0.10	5599	0.08	15163	0.21
9	9	2208	0.03	71	0.00	13179	0.19	1543	0.02
10	10	1630	0.02	2183	0.03	3591	0.05	1083	0.02
11	11	105582	1.49	140632	1.99	124175	1.76	137929	1.95
12	12	13814	0.20	7477	0.11	10470	0.15	6773	0.10
13	13	110453	1.56	109652	1.55	107908	1.53	126485	1.79
14	14	2206922	31.18	2159223	30.56	1968061	27.96	2171630	30.69
15	15	30479	0.43	32217	0.46	33921	0.48	33831	0.48

N3 -
Coding scheme note 3

		Unweighted							
		Q1		Q2		Q3		Q4	
Value	Formatted Value	Count	Percent	Count	Percent	Count	Percent	Count	Percent
1	1	7271	54.56	7268	53.48	6431	54.78	6001	54.78
2	2	55	0.41	64	0.47	44	0.37	41	0.37
3	3	186	1.40	196	1.44	173	1.47	207	1.89
4	4	5780	43.37	6025	44.34	5043	42.96	4640	42.36
5	5	34	0.26	36	0.26	48	0.41	66	0.60

		Weighted							
		Q1		Q2		Q3		Q4	
Value	Formatted Value	Count	Percent	Count	Percent	Count	Percent	Count	Percent
1	1	3957188	55.91	3923542	55.53	3870206	54.98	3904697	55.18
2	2	31551	0.45	44342	0.63	35664	0.51	23460	0.33
3	3	104759	1.48	134889	1.91	138990	1.97	155746	2.20
4	4	2963691	41.87	2937572	41.57	2955612	41.99	2937098	41.51
5	5	20581	0.29	25913	0.37	38814	0.55	55116	0.78

N4 -
Coding scheme note 4

		Unweighted							
		Q1		Q2		Q3		Q4	
Value	Formatted Value	Count	Percent	Count	Percent	Count	Percent	Count	Percent
1	1	7049	52.90	7057	51.93	6272	53.43	5892	53.78
2	2	8	0.06	15	0.11	35	0.30	12	0.11
3	3	124	0.93	114	0.84	96	0.82	85	0.78
4	4	6088	45.69	6353	46.75	5260	44.81	4898	44.71
5	5	57	0.43	50	0.37	76	0.65	68	0.62

		Weighted							
		Q1		Q2		Q3		Q4	
Value	Formatted Value	Count	Percent	Count	Percent	Count	Percent	Count	Percent
1	1	3887733	54.93	3891304	55.07	3866089	54.92	3961809	55.99
2	2	3590	0.05	10154	0.14	26727	0.38	10872	0.15
3	3	84082	1.19	59768	0.85	87157	1.24	49727	0.70
4	4	3068166	43.35	3073368	43.49	3009293	42.75	2991278	42.27
5	5	34199	0.48	31663	0.45	50022	0.71	62431	0.88

N5 -
Coding scheme note 5

		Unweighted							
		Q1		Q2		Q3		Q4	
Value	Formatted Value	Count	Percent	Count	Percent	Count	Percent	Count	Percent
1	1	7691	57.71	7940	58.43	6793	57.87	6340	57.87
2	2	27	0.20	26	0.19	24	0.20	32	0.29
3	3	202	1.52	162	1.19	134	1.14	235	2.15
4	4	5375	40.33	5412	39.83	4754	40.50	4297	39.22
5	5	31	0.23	49	0.36	34	0.29	51	0.47

		Weighted							
		Q1		Q2		Q3		Q4	
Value	Formatted Value	Count	Percent	Count	Percent	Count	Percent	Count	Percent
1	1	4129683	58.35	4202624	59.47	4095270	58.18	4050029	57.24
2	2	16108	0.23	15474	0.22	16374	0.23	20319	0.29
3	3	123496	1.74	96373	1.36	96840	1.38	197241	2.79
4	4	2796135	39.51	2724598	38.56	2807281	39.88	2755664	38.94
5	5	12348	0.17	27189	0.38	23522	0.33	52864	0.75

N6 -
Coding scheme note 6

		Unweighted							
		Q1		Q2		Q3		Q4	
Value	Formatted Value	Count	Percent	Count	Percent	Count	Percent	Count	Percent
1	1	169	1.27	128	0.94	136	1.16	175	1.60
2	2	17	0.13	28	0.21	23	0.20	25	0.23
3	3	32	0.24	44	0.32	43	0.37	44	0.40
4	4	5364	40.25	5826	42.87	4974	42.37	4589	41.89
5	5	54	0.41	39	0.29	56	0.48	36	0.33
6	6	280	2.10	257	1.89	259	2.21	199	1.82
7	7	7352	55.17	7234	53.23	6221	52.99	5855	53.45
8	8	58	0.44	33	0.24	27	0.23	32	0.29

		Weighted							
		Q1		Q2		Q3		Q4	
Value	Formatted Value	Count	Percent	Count	Percent	Count	Percent	Count	Percent
1	1	101076	1.43	86461	1.22	110409	1.57	129972	1.84
2	2	12997	0.18	20418	0.29	15829	0.22	20646	0.29
3	3	27919	0.39	22358	0.32	31711	0.45	33623	0.48
4	4	2832161	40.01	3081167	43.60	2936267	41.71	2972312	42.00
5	5	33608	0.47	25469	0.36	36960	0.53	26915	0.38
6	6	162253	2.29	144708	2.05	185389	2.63	141169	2.00
7	7	3865337	54.61	3666002	51.88	3701710	52.59	3722810	52.61
8	8	42419	0.60	19673	0.28	21012	0.30	28670	0.41

N7 -
Coding scheme note 7

		Unweighted							
		Q1		Q2		Q3		Q4	
Value	Formatted Value	Count	Percent	Count	Percent	Count	Percent	Count	Percent
1	1	332	2.49	331	2.44	296	2.52	308	2.81
2	2	10	0.08	18	0.13	16	0.14	21	0.19
3	3	21	0.16	23	0.17	36	0.31	23	0.21
4	4	10208	76.60	10417	76.66	9109	77.60	8485	77.45
5	5	19	0.14	26	0.19	24	0.20	20	0.18
6	6	171	1.28	252	1.85	218	1.86	177	1.62
7	7	2509	18.83	2507	18.45	2026	17.26	1894	17.29
8	8	56	0.42	15	0.11	14	0.12	27	0.25

		Weighted							
		Q1		Q2		Q3		Q4	
Value	Formatted Value	Count	Percent	Count	Percent	Count	Percent	Count	Percent
1	1	231296	3.27	229181	3.24	207763	2.95	256263	3.62
2	2	5235	0.07	9680	0.14	9798	0.14	15330	0.22
3	3	9651	0.14	19047	0.27	24388	0.35	17441	0.25
4	4	5260798	74.33	5341398	75.59	5367841	76.26	5225341	73.84
5	5	12598	0.18	14466	0.20	13105	0.19	12873	0.18
6	6	119412	1.69	166461	2.36	144848	2.06	148859	2.10
7	7	1390157	19.64	1280154	18.12	1256876	17.86	1364745	19.29
8	8	48624	0.69	5872	0.08	14667	0.21	35266	0.50

N8 -
Coding scheme note 8

		Unweighted							
		Q1		Q2		Q3		Q4	
Value	Formatted Value	Count	Percent	Count	Percent	Count	Percent	Count	Percent
1	1	2067	15.51	2044	15.04	1613	13.74	1574	14.37
2	2	2	0.02	.	.	1	0.01	.	.
3	3	11178	83.88	11467	84.38	10048	85.60	9299	84.88
4	4	12	0.09	30	0.22	27	0.23	25	0.23
5	5	67	0.50	48	0.35	50	0.43	57	0.52

		Weighted							
		Q1		Q2		Q3		Q4	
Value	Formatted Value	Count	Percent	Count	Percent	Count	Percent	Count	Percent
1	1	1151216	16.27	1032608	14.61	1027552	14.60	1140683	16.12
2	2	956	0.01	.	.	2260	0.03	.	.
3	3	5866475	82.89	5974303	84.55	5936394	84.33	5862966	82.86
4	4	10064	0.14	16655	0.24	25304	0.36	19878	0.28
5	5	49061	0.69	42691	0.60	47777	0.68	52591	0.74

N9 -
Coding scheme note 9

		Unweighted							
		Q1		Q2		Q3		Q4	
Value	Formatted Value	Count	Percent	Count	Percent	Count	Percent	Count	Percent
1	1	2069	15.53	2044	15.04	1614	13.75	1574	14.37
2	2	9392	70.48	9522	70.07	8331	70.97	7782	71.04
4	4	225	1.69	191	1.41	177	1.51	180	1.64
5	5	1521	11.41	1679	12.36	1462	12.45	1254	11.45
6	6	119	0.89	153	1.13	155	1.32	165	1.51

		Weighted							
		Q1		Q2		Q3		Q4	
Value	Formatted Value	Count	Percent	Count	Percent	Count	Percent	Count	Percent
1	1	1152172	16.28	1032608	14.61	1029812	14.63	1140683	16.12
2	2	4932007	69.68	5022605	71.08	4961565	70.48	4925209	69.60
4	4	127870	1.81	109891	1.56	120279	1.71	130985	1.85
5	5	772275	10.91	790382	11.19	805166	11.44	732725	10.35
6	6	93447	1.32	110772	1.57	122465	1.74	146517	2.07

N10 -
Coding scheme note 10

		Unweighted							
		Q1		Q2		Q3		Q4	
Value	Formatted Value	Count	Percent	Count	Percent	Count	Percent	Count	Percent
1	1	2069	15.53	2044	15.04	1614	13.75	1574	14.37
2	2	4381	32.88	4295	31.61	3742	31.88	3566	32.55
4	4	889	6.67	687	5.06	621	5.29	675	6.16
5	5	5848	43.88	6383	46.97	5581	47.54	4967	45.34
6	6	139	1.04	180	1.32	181	1.54	173	1.58

		Weighted							
		Q1		Q2		Q3		Q4	
Value	Formatted Value	Count	Percent	Count	Percent	Count	Percent	Count	Percent
1	1	1152172	16.28	1032608	14.61	1029812	14.63	1140683	16.12
2	2	1768019	24.98	1784314	25.25	1689266	24.00	1772829	25.05
4	4	562103	7.94	498813	7.06	539697	7.67	566938	8.01
5	5	3481238	49.19	3626544	51.32	3639580	51.70	3441052	48.63
6	6	114240	1.61	123979	1.75	140932	2.00	154616	2.19

N10A1 -
Coding scheme note 10A1

		Unweighted							
		Q1		Q2		Q3		Q4	
Value	Formatted Value	Count	Percent	Count	Percent	Count	Percent	Count	Percent
.	Not Applicable	13326	100.00	13589	100.00	.	.	10955	100.00
1	1	.	.	.	.	1280	10.90	.	.
2	2	.	.	.	.	753	6.41	.	.
3	3	.	.	.	.	9633	82.06	.	.
4	4	.	.	.	.	73	0.62	.	.

		Weighted							
		Q1		Q2		Q3		Q4	
Value	Formatted Value	Count	Percent	Count	Percent	Count	Percent	Count	Percent
.	Not Applicable	7077771	100.00	7066258	100.00	.	.	7076118	100.00
1	1	.	.	.	.	728772	10.35	.	.
2	2	.	.	.	.	620732	8.82	.	.
3	3	.	.	.	.	5650298	80.27	.	.
4	4	.	.	.	.	39485	0.56	.	.

N10B1 -
Coding scheme note 10B1

		Unweighted							
		Q1		Q2		Q3		Q4	
Value	Formatted Value	Count	Percent	Count	Percent	Count	Percent	Count	Percent
.	Not Applicable	13326	100.00	13589	100.00	11739	100.00	.	.
1	1	.	.	.	.	.	.	8988	82.04
2	2	.	.	.	.	.	.	6	0.05
3	3	.	.	.	.	.	.	40	0.37
4	4	.	.	.	.	.	.	1547	14.12
5	5	.	.	.	.	.	.	374	3.41

		Weighted							
		Q1		Q2		Q3		Q4	
Value	Formatted Value	Count	Percent	Count	Percent	Count	Percent	Count	Percent
.	Not Applicable	7077771	100.00	7066258	100.00	7039287	100.00	.	.
1	1	.	.	.	.	.	.	5743423	81.17
2	2	.	.	.	.	.	.	4593	0.06
3	3	.	.	.	.	.	.	33370	0.47
4	4	.	.	.	.	.	.	1021294	14.43
5	5	.	.	.	.	.	.	273439	3.86

N10B2 -
Coding scheme note 10B2

		Unweighted							
		Q1		Q2		Q3		Q4	
Value	Formatted Value	Count	Percent	Count	Percent	Count	Percent	Count	Percent
.	Not Applicable	13326	100.00	13589	100.00	11739	100.00	.	.
1	1	.	.	.	.	.	.	1553	14.18
2	2	.	.	.	.	.	.	7373	67.30
3	3	.	.	.	.	.	.	1342	12.25
4	4	.	.	.	.	.	.	17	0.16
5	5	.	.	.	.	.	.	670	6.12

		Weighted							
		Q1		Q2		Q3		Q4	
Value	Formatted Value	Count	Percent	Count	Percent	Count	Percent	Count	Percent
.	Not Applicable	7077771	100.00	7066258	100.00	7039287	100.00	.	.
1	1	.	.	.	.	.	.	1025886	14.50
2	2	.	.	.	.	.	.	4810405	67.98
3	3	.	.	.	.	.	.	720028	10.18
4	4	.	.	.	.	.	.	17167	0.24
5	5	.	.	.	.	.	.	502631	7.10

N10B3 -
Coding scheme note 10B3

		Unweighted							
		Q1		Q2		Q3		Q4	
Value	Formatted Value	Count	Percent	Count	Percent	Count	Percent	Count	Percent
.	Not Applicable	13326	100.00	13589	100.00	11739	100.00	.	.
1	1	.	.	.	.	.	.	1553	14.18
2	2	.	.	.	.	.	.	7457	68.07
3	3	.	.	.	.	.	.	1249	11.40
4	4	.	.	.	.	.	.	17	0.16
5	5	.	.	.	.	.	.	679	6.20

		Weighted							
		Q1		Q2		Q3		Q4	
Value	Formatted Value	Count	Percent	Count	Percent	Count	Percent	Count	Percent
.	Not Applicable	7077771	100.00	7066258	100.00	7039287	100.00	.	.
1	1	.	.	.	.	.	.	1025886	14.50
2	2	.	.	.	.	.	.	4837635	68.37
3	3	.	.	.	.	.	.	693528	9.80
4	4	.	.	.	.	.	.	15714	0.22
5	5	.	.	.	.	.	.	503354	7.11

N10B4 -
Coding scheme note 10B4

		Unweighted							
		Q1		Q2		Q3		Q4	
Value	Formatted Value	Count	Percent	Count	Percent	Count	Percent	Count	Percent
.	Not Applicable	13326	100.00	13589	100.00	11739	100.00	.	.
1	1	.	.	.	.	.	.	1553	14.18
2	2	.	.	.	.	.	.	2232	20.37
3	3	.	.	.	.	.	.	7170	65.45

		Weighted							
		Q1		Q2		Q3		Q4	
Value	Formatted Value	Count	Percent	Count	Percent	Count	Percent	Count	Percent
.	Not Applicable	7077771	100.00	7066258	100.00	7039287	100.00	.	.
1	1	.	.	.	.	.	.	1025886	14.50
2	2	.	.	.	.	.	.	1666786	23.56
3	3	.	.	.	.	.	.	4383446	61.95

N10B5 -
Coding scheme note 10B5

		Unweighted							
		Q1		Q2		Q3		Q4	
Value	Formatted Value	Count	Percent	Count	Percent	Count	Percent	Count	Percent
.	Not Applicable	13326	100.00	13589	100.00	11739	100.00	.	.
1	1	.	.	.	.	.	.	8723	79.63
2	2	.	.	.	.	.	.	899	8.21
3	3	.	.	.	.	.	.	565	5.16
4	4	.	.	.	.	.	.	28	0.26
5	5	.	.	.	.	.	.	740	6.75

		Weighted							
		Q1		Q2		Q3		Q4	
Value	Formatted Value	Count	Percent	Count	Percent	Count	Percent	Count	Percent
.	Not Applicable	7077771	100.00	7066258	100.00	7039287	100.00	.	.
1	1	.	.	.	.	.	.	5409332	76.44
2	2	.	.	.	.	.	.	734046	10.37
3	3	.	.	.	.	.	.	352607	4.98
4	4	.	.	.	.	.	.	31359	0.44
5	5	.	.	.	.	.	.	548774	7.76

N10B6 -
Coding scheme note 10B6

		Unweighted							
		Q1		Q2		Q3		Q4	
Value	Formatted Value	Count	Percent	Count	Percent	Count	Percent	Count	Percent
.	Not Applicable	13326	100.00	13589	100.00	11739	100.00	.	.
1	1	.	.	.	.	.	.	8723	79.63
2	2	.	.	.	.	.	.	876	8.00
3	3	.	.	.	.	.	.	604	5.51
4	4	.	.	.	.	.	.	19	0.17
5	5	.	.	.	.	.	.	733	6.69

		Weighted							
		Q1		Q2		Q3		Q4	
Value	Formatted Value	Count	Percent	Count	Percent	Count	Percent	Count	Percent
.	Not Applicable	7077771	100.00	7066258	100.00	7039287	100.00	.	.
1	1	.	.	.	.	.	.	5409332	76.44
2	2	.	.	.	.	.	.	687221	9.71
3	3	.	.	.	.	.	.	412328	5.83
4	4	.	.	.	.	.	.	23412	0.33
5	5	.	.	.	.	.	.	543825	7.69

N10B7 -
Coding scheme note 10B7

		Unweighted							
		Q1		Q2		Q3		Q4	
Value	Formatted Value	Count	Percent	Count	Percent	Count	Percent	Count	Percent
.	Not Applicable	13326	100.00	13589	100.00	11739	100.00	.	.
1	1	.	.	.	.	.	.	9599	87.62
2	2	.	.	.	.	.	.	303	2.77
3	3	.	.	.	.	.	.	303	2.77
4	4	.	.	.	.	.	.	6	0.05
5	5	.	.	.	.	.	.	744	6.79

		Weighted							
		Q1		Q2		Q3		Q4	
Value	Formatted Value	Count	Percent	Count	Percent	Count	Percent	Count	Percent
.	Not Applicable	7077771	100.00	7066258	100.00	7039287	100.00	.	.
1	1	.	.	.	.	.	.	6096553	86.16
2	2	.	.	.	.	.	.	241671	3.42
3	3	.	.	.	.	.	.	179208	2.53
4	4	.	.	.	.	.	.	5013	0.07
5	5	.	.	.	.	.	.	553672	7.82

N10C1 -
Coding scheme note 10C1

		Unweighted							
		Q1		Q2		Q3		Q4	
Value	Formatted Value	Count	Percent	Count	Percent	Count	Percent	Count	Percent
.	Not Applicable	13326	100.00	13589	100.00	11739	100.00	.	.
1	1	.	.	.	.	.	.	3821	34.88
2	2	.	.	.	.	.	.	3	0.03
3	3	.	.	.	.	.	.	6843	62.46
4	4	.	.	.	.	.	.	62	0.57
5	5	.	.	.	.	.	.	226	2.06

		Weighted							
		Q1		Q2		Q3		Q4	
Value	Formatted Value	Count	Percent	Count	Percent	Count	Percent	Count	Percent
.	Not Applicable	7077771	100.00	7066258	100.00	7039287	100.00	.	.
1	1	.	.	.	.	.	.	2577712	36.43
2	2	.	.	.	.	.	.	1489	0.02
3	3	.	.	.	.	.	.	4298760	60.75
4	4	.	.	.	.	.	.	44185	0.62
5	5	.	.	.	.	.	.	153970	2.18

N10C2 -
Coding scheme note 10C2

		Unweighted							
		Q1		Q2		Q3		Q4	
Value	Formatted Value	Count	Percent	Count	Percent	Count	Percent	Count	Percent
.	Not Applicable	13326	100.00	13589	100.00	11739	100.00	.	.
1	1	.	.	.	.	.	.	3824	34.91
2	2	.	.	.	.	.	.	5807	53.01
3	3	.	.	.	.	.	.	882	8.05
4	4	.	.	.	.	.	.	442	4.03

		Weighted							
		Q1		Q2		Q3		Q4	
Value	Formatted Value	Count	Percent	Count	Percent	Count	Percent	Count	Percent
.	Not Applicable	7077771	100.00	7066258	100.00	7039287	100.00	.	.
1	1	.	.	.	.	.	.	2579201	36.45
2	2	.	.	.	.	.	.	3356359	47.43
3	3	.	.	.	.	.	.	797999	11.28
4	4	.	.	.	.	.	.	342559	4.84

N10C3 -
Coding scheme note 10C3

		Unweighted							
		Q1		Q2		Q3		Q4	
Value	Formatted Value	Count	Percent	Count	Percent	Count	Percent	Count	Percent
.	Not Applicable	13326	100.00	13589	100.00	11739	100.00	.	.
1	1	.	.	.	.	.	.	9631	87.91
2	2	.	.	.	.	.	.	401	3.66
3	3	.	.	.	.	.	.	12	0.11
4	4	.	.	.	.	.	.	17	0.16
5	5	.	.	.	.	.	.	467	4.26
6	6	.	.	.	.	.	.	427	3.90

		Weighted							
		Q1		Q2		Q3		Q4	
Value	Formatted Value	Count	Percent	Count	Percent	Count	Percent	Count	Percent
.	Not Applicable	7077771	100.00	7066258	100.00	7039287	100.00	.	.
1	1	.	.	.	.	.	.	5935560	83.88
2	2	.	.	.	.	.	.	386675	5.46
3	3	.	.	.	.	.	.	13209	0.19
4	4	.	.	.	.	.	.	17770	0.25
5	5	.	.	.	.	.	.	387025	5.47
6	6	.	.	.	.	.	.	335880	4.75

N11 -
Coding scheme note 11

		Unweighted							
		Q1		Q2		Q3		Q4	
Value	Formatted Value	Count	Percent	Count	Percent	Count	Percent	Count	Percent
1	1	6438	48.31	6422	47.26	5540	47.19	4842	44.20
2	2	44	0.33	40	0.29	45	0.38	34	0.31
3	3	336	2.52	314	2.31	338	2.88	321	2.93
4	4	4942	37.09	5122	37.69	4297	36.60	4291	39.17
5	5	1475	11.07	1565	11.52	1411	12.02	1231	11.24
6	6	91	0.68	126	0.93	108	0.92	236	2.15

		Weighted							
		Q1		Q2		Q3		Q4	
Value	Formatted Value	Count	Percent	Count	Percent	Count	Percent	Count	Percent
1	1	3756461	53.07	3790474	53.64	3687545	52.39	3485865	49.26
2	2	22138	0.31	20704	0.29	30470	0.43	19626	0.28
3	3	205367	2.90	217639	3.08	250079	3.55	242241	3.42
4	4	2311467	32.66	2233378	31.61	2187570	31.08	2392100	33.81
5	5	731380	10.33	736078	10.42	799005	11.35	794610	11.23
6	6	50958	0.72	67984	0.96	84618	1.20	141676	2.00

N12 -
Coding scheme note 12

		Unweighted							
		Q1		Q2		Q3		Q4	
Value	Formatted Value	Count	Percent	Count	Percent	Count	Percent	Count	Percent
1	1	4478	33.60	4438	32.66	3607	30.73	2634	24.04
2	2	23	0.17	20	0.15	22	0.19	33	0.30
3	3	268	2.01	246	1.81	171	1.46	159	1.45
4	4	8462	63.50	8727	64.22	7795	66.40	7874	71.88
5	5	95	0.71	158	1.16	144	1.23	255	2.33

		Weighted							
		Q1		Q2		Q3		Q4	
Value	Formatted Value	Count	Percent	Count	Percent	Count	Percent	Count	Percent
1	1	2205356	31.16	2211837	31.30	2011207	28.57	1583887	22.38
2	2	17111	0.24	14412	0.20	22906	0.33	29218	0.41
3	3	159159	2.25	157062	2.22	135500	1.92	123912	1.75
4	4	4633527	65.47	4582702	64.85	4760018	67.62	5174137	73.12
5	5	62618	0.88	100244	1.42	109656	1.56	164964	2.33

N13 -
Coding scheme note 13

		Unweighted							
		Q1		Q2		Q3		Q4	
Value	Formatted Value	Count	Percent	Count	Percent	Count	Percent	Count	Percent
1	1	4744	35.60	4690	34.51	3849	32.79	3228	29.47
2	2	23	0.17	21	0.15	24	0.20	15	0.14
3	3	218	1.64	224	1.65	186	1.58	152	1.39
4	4	8253	61.93	8503	62.57	7556	64.37	7292	66.56
5	5	88	0.66	151	1.11	124	1.06	268	2.45

		Weighted							
		Q1		Q2		Q3		Q4	
Value	Formatted Value	Count	Percent	Count	Percent	Count	Percent	Count	Percent
1	1	2212177	31.26	2235035	31.63	2039170	28.97	1873583	26.48
2	2	16297	0.23	14010	0.20	20746	0.29	15981	0.23
3	3	137493	1.94	130502	1.85	139064	1.98	105710	1.49
4	4	4656321	65.79	4600129	65.10	4751273	67.50	4914920	69.46
5	5	55483	0.78	86582	1.23	89035	1.26	165924	2.34

N14 -
Coding scheme note 14

		Unweighted							
		Q1		Q2		Q3		Q4	
Value	Formatted Value	Count	Percent	Count	Percent	Count	Percent	Count	Percent
1	1	3610	27.09	3698	27.21	3004	25.59	2467	22.52
2	2	54	0.41	38	0.28	33	0.28	27	0.25
3	3	1257	9.43	537	3.95	357	3.04	342	3.12
4	4	8346	62.63	9156	67.38	8217	70.00	7842	71.58
5	5	59	0.44	160	1.18	128	1.09	277	2.53

		Weighted							
		Q1		Q2		Q3		Q4	
Value	Formatted Value	Count	Percent	Count	Percent	Count	Percent	Count	Percent
1	1	1676078	23.68	1723269	24.39	1596461	22.68	1411973	19.95
2	2	33123	0.47	19527	0.28	19010	0.27	24224	0.34
3	3	815891	11.53	360111	5.10	268093	3.81	276631	3.91
4	4	4520570	63.87	4872502	68.95	5058258	71.86	5190896	73.36
5	5	32110	0.45	90849	1.29	97465	1.38	172393	2.44

N15A1 -
Coding scheme note 15A1

		Unweighted							
		Q1		Q2		Q3		Q4	
Value	Formatted Value	Count	Percent	Count	Percent	Count	Percent	Count	Percent
.	Not Applicable	3	0.02	.	.	11739	100.00	10955	100.00
1	1	167	1.25	135	0.99	.	.	.	.
2	2	342	2.57	291	2.14	.	.	.	.
3	3	576	4.32	420	3.09	.	.	.	.
4	4	17	0.13	6	0.04	.	.	.	.
5	5	4	0.03	7	0.05	.	.	.	.
6	6	7129	53.50	4354	32.04	.	.	.	.
7	7	5033	37.77	8373	61.62	.	.	.	.
8	8	55	0.41	3	0.02	.	.	.	.

		Weighted							
		Q1		Q2		Q3		Q4	
Value	Formatted Value	Count	Percent	Count	Percent	Count	Percent	Count	Percent
.	Not Applicable	4148	0.06	.	.	7039287	100.00	7076118	100.00
1	1	47341	0.67	33780	0.48	.	.	.	.
2	2	86588	1.22	84774	1.20	.	.	.	.
3	3	196045	2.77	135710	1.92	.	.	.	.
4	4	13558	0.19	3072	0.04	.	.	.	.
5	5	517	0.01	2446	0.03	.	.	.	.
6	6	3813230	53.88	1775390	25.12	.	.	.	.
7	7	2880134	40.69	5030501	71.19	.	.	.	.
8	8	36211	0.51	586	0.01	.	.	.	.

N15A2 -
Coding scheme note 15A2

		Unweighted							
		Q1		Q2		Q3		Q4	
Value	Formatted Value	Count	Percent	Count	Percent	Count	Percent	Count	Percent
.	Not Applicable	.	.	.	.	11739	100.00	10955	100.00
1	1	7351	55.16	4492	33.06	.	.	.	.
2	2	558	4.19	413	3.04	.	.	.	.
3	3	348	2.61	296	2.18	.	.	.	.
4	4	5069	38.04	8388	61.73	.	.	.	.

		Weighted							
		Q1		Q2		Q3		Q4	
Value	Formatted Value	Count	Percent	Count	Percent	Count	Percent	Count	Percent
.	Not Applicable	.	.	.	.	7039287	100.00	7076118	100.00
1	1	3896781	55.06	1809756	25.61	.	.	.	.
2	2	199286	2.82	134785	1.91	.	.	.	.
3	3	91126	1.29	86704	1.23	.	.	.	.
4	4	2890577	40.84	5035013	71.25	.	.	.	.

N15A3 -
Coding scheme note 15A3

		Unweighted							
		Q1		Q2		Q3		Q4	
Value	Formatted Value	Count	Percent	Count	Percent	Count	Percent	Count	Percent
.	Not Applicable	.	.	.	.	11739	100.00	10955	100.00
1	1	7351	55.16	4492	33.06	.	.	.	.
2	2	420	3.15	368	2.71	.	.	.	.
3	3	472	3.54	338	2.49	.	.	.	.
4	4	5083	38.14	8391	61.75	.	.	.	.

		Weighted							
		Q1		Q2		Q3		Q4	
Value	Formatted Value	Count	Percent	Count	Percent	Count	Percent	Count	Percent
.	Not Applicable	.	.	.	.	7039287	100.00	7076118	100.00
1	1	3896781	55.06	1809756	25.61	.	.	.	.
2	2	108743	1.54	104572	1.48	.	.	.	.
3	3	175741	2.48	115063	1.63	.	.	.	.
4	4	2896505	40.92	5036868	71.28	.	.	.	.

N15A4 -
Coding scheme note 15A4

		Unweighted							
		Q1		Q2		Q3		Q4	
Value	Formatted Value	Count	Percent	Count	Percent	Count	Percent	Count	Percent
.	Not Applicable	.	.	.	.	11739	100.00	10955	100.00
1	1	7351	55.16	4492	33.06	.	.	.	.
2	2	222	1.67	189	1.39	.	.	.	.
3	3	544	4.08	370	2.72	.	.	.	.
4	4	191	1.43	150	1.10	.	.	.	.
5	5	15	0.11	3	0.02	.	.	.	.
6	6	46	0.35	1	0.01	.	.	.	.
7	7	4957	37.20	8384	61.70	.	.	.	.

		Weighted							
		Q1		Q2		Q3		Q4	
Value	Formatted Value	Count	Percent	Count	Percent	Count	Percent	Count	Percent
.	Not Applicable	.	.	.	.	7039287	100.00	7076118	100.00
1	1	3896781	55.06	1809756	25.61	.	.	.	.
2	2	85699	1.21	63668	0.90	.	.	.	.
3	3	165946	2.34	106840	1.51	.	.	.	.
4	4	86481	1.22	51179	0.72	.	.	.	.
5	5	12613	0.18	679	0.01	.	.	.	.
6	6	29445	0.42	264	0.00	.	.	.	.
7	7	2800806	39.57	5033872	71.24	.	.	.	.

N15A5 -
Coding scheme note 15A5

		Unweighted							
		Q1		Q2		Q3		Q4	
Value	Formatted Value	Count	Percent	Count	Percent	Count	Percent	Count	Percent
.	Not Applicable	.	.	.	.	11739	100.00	10955	100.00
1	1	7365	55.27	4502	33.13	.	.	.	.
2	2	10	0.08	5	0.04	.	.	.	.
3	3	711	5.34	504	3.71	.	.	.	.
4	4	141	1.06	85	0.63	.	.	.	.
5	5	1	0.01	.	.	.	.	.	.
6	6	137	1.03	104	0.77	.	.	.	.
7	7	3	0.02	4	0.03	.	.	.	.
8	8	4958	37.21	8385	61.70	.	.	.	.

		Weighted							
		Q1		Q2		Q3		Q4	
Value	Formatted Value	Count	Percent	Count	Percent	Count	Percent	Count	Percent
.	Not Applicable	.	.	.	.	7039287	100.00	7076118	100.00
1	1	3904550	55.17	1814298	25.68	.	.	.	.
2	2	5110	0.07	1148	0.02	.	.	.	.
3	3	265776	3.76	145094	2.05	.	.	.	.
4	4	43306	0.61	25678	0.36	.	.	.	.
5	5	503	0.01	.	.	.	.	.	.
6	6	54810	0.77	44877	0.64	.	.	.	.
7	7	986	0.01	1367	0.02	.	.	.	.
8	8	2802731	39.60	5033796	71.24	.	.	.	.

N15A6 -
Coding scheme note 15A6

		Unweighted							
		Q1		Q2		Q3		Q4	
Value	Formatted Value	Count	Percent	Count	Percent	Count	Percent	Count	Percent
.	Not Applicable	.	.	.	.	11739	100.00	10955	100.00
1	1	7351	55.16	4492	33.06	.	.	.	.
2	2	98	0.74	86	0.63	.	.	.	.
3	3	325	2.44	233	1.71	.	.	.	.
4	4	554	4.16	392	2.88	.	.	.	.
5	5	4998	37.51	8386	61.71	.	.	.	.

		Weighted							
		Q1		Q2		Q3		Q4	
Value	Formatted Value	Count	Percent	Count	Percent	Count	Percent	Count	Percent
.	Not Applicable	.	.	.	.	7039287	100.00	7076118	100.00
1	1	3896781	55.06	1809756	25.61	.	.	.	.
2	2	32282	0.46	24187	0.34	.	.	.	.
3	3	97683	1.38	74817	1.06	.	.	.	.
4	4	214071	3.02	123796	1.75	.	.	.	.
5	5	2836954	40.08	5033702	71.24	.	.	.	.

N15B1 -
Coding scheme note 15B1

		Unweighted							
		Q1		Q2		Q3		Q4	
Value	Formatted Value	Count	Percent	Count	Percent	Count	Percent	Count	Percent
.	Not Applicable	13326	100.00	13589	100.00	.	.	10955	100.00
1	1	.	.	.	.	3027	25.79	.	.
2	2	.	.	.	.	19	0.16	.	.
3	3	.	.	.	.	191	1.63	.	.
4	4	.	.	.	.	8389	71.46	.	.
5	5	.	.	.	.	113	0.96	.	.

		Weighted							
		Q1		Q2		Q3		Q4	
Value	Formatted Value	Count	Percent	Count	Percent	Count	Percent	Count	Percent
.	Not Applicable	7077771	100.00	7066258	100.00	.	.	7076118	100.00
1	1	.	.	.	.	2239001	31.81	.	.
2	2	.	.	.	.	22078	0.31	.	.
3	3	.	.	.	.	138878	1.97	.	.
4	4	.	.	.	.	4566688	64.87	.	.
5	5	.	.	.	.	72642	1.03	.	.

N15B2 -
Coding scheme note 15B2

		Unweighted							
		Q1		Q2		Q3		Q4	
Value	Formatted Value	Count	Percent	Count	Percent	Count	Percent	Count	Percent
.	Not Applicable	13326	100.00	13589	100.00	.	.	10955	100.00
1	1	.	.	.	.	3874	33.00	.	.
2	2	.	.	.	.	78	0.66	.	.
3	3	.	.	.	.	112	0.95	.	.
4	4	.	.	.	.	7504	63.92	.	.
5	5	.	.	.	.	65	0.55	.	.
6	6	.	.	.	.	106	0.90	.	.

		Weighted							
		Q1		Q2		Q3		Q4	
Value	Formatted Value	Count	Percent	Count	Percent	Count	Percent	Count	Percent
.	Not Applicable	7077771	100.00	7066258	100.00	.	.	7076118	100.00
1	1	.	.	.	.	2882731	40.95	.	.
2	2	.	.	.	.	57016	0.81	.	.
3	3	.	.	.	.	82121	1.17	.	.
4	4	.	.	.	.	3907521	55.51	.	.
5	5	.	.	.	.	53767	0.76	.	.
6	6	.	.	.	.	56131	0.80	.	.

N16 -
Coding scheme note 16

		Unweighted							
		Q1		Q2		Q3		Q4	
Value	Formatted Value	Count	Percent	Count	Percent	Count	Percent	Count	Percent
1	1	1971	14.79	2044	15.04	1722	14.67	1510	13.78
2	2	2747	20.61	2889	21.26	2618	22.30	2397	21.88
3	3	311	2.33	378	2.78	268	2.28	265	2.42
4	4	10	0.08	6	0.04	2	0.02	10	0.09
5	5	2	0.02	1	0.01	1	0.01	.	.
6	6	17	0.13	8	0.06	12	0.10	3	0.03
7	7	.	.	1	0.01	.	.	.	.
8	8	89	0.67	26	0.19	37	0.32	38	0.35
9	9	21	0.16	18	0.13	25	0.21	41	0.37
10	10	7874	59.09	8075	59.42	6880	58.61	6391	58.34
12	12	8	0.06	14	0.10	4	0.03	9	0.08
13	13	1	0.01	2	0.01	3	0.03	3	0.03
14	14	274	2.06	126	0.93	167	1.42	287	2.62
15	15	1	0.01	1	0.01	.	.	1	0.01

		Weighted							
		Q1		Q2		Q3		Q4	
Value	Formatted Value	Count	Percent	Count	Percent	Count	Percent	Count	Percent
1	1	1071362	15.14	1171389	16.58	1186228	16.85	1054236	14.90
2	2	1728729	24.42	1820029	25.76	1811051	25.73	1890376	26.71
3	3	189976	2.68	202232	2.86	187082	2.66	176562	2.50
4	4	7184	0.10	1076	0.02	2663	0.04	12343	0.17
5	5	1295	0.02	1252	0.02	1954	0.03	.	.
6	6	11645	0.16	4610	0.07	12278	0.17	2981	0.04
7	7	.	.	602	0.01	.	.	.	.
8	8	67431	0.95	24467	0.35	25388	0.36	33532	0.47
9	9	15798	0.22	16678	0.24	12442	0.18	29309	0.41
10	10	3797700	53.66	3740889	52.94	3687162	52.38	3691286	52.17
12	12	4168	0.06	20214	0.29	2183	0.03	6539	0.09
13	13	720	0.01	829	0.01	5697	0.08	1662	0.02
14	14	181511	2.56	61859	0.88	105159	1.49	175041	2.47
15	15	252	0.00	132	0.00	.	.	2250	0.03

N16A1 -
Coding scheme note 16A1

		Unweighted							
		Q1		Q2		Q3		Q4	
Value	Formatted Value	Count	Percent	Count	Percent	Count	Percent	Count	Percent
1	1	10226	76.74	10415	76.64	8891	75.74	8185	74.71
2	2	10	0.08	12	0.09	11	0.09	11	0.10
3	3	2	0.02	3	0.02	4	0.03	1	0.01
4	4	4	0.03	6	0.04	2	0.02	5	0.05
5	5	1	0.01	1	0.01	1	0.01	1	0.01
6	6	1	0.01	.	.	1	0.01	1	0.01
7	7	2	0.02	1	0.01	1	0.01	.	.
8	8	34	0.26	32	0.24	26	0.22	22	0.20
9	9	25	0.19	33	0.24	19	0.16	20	0.18
10	10	23	0.17	19	0.14	14	0.12	25	0.23
11	11	2998	22.50	3067	22.57	2769	23.59	2684	24.50

		Weighted							
		Q1		Q2		Q3		Q4	
Value	Formatted Value	Count	Percent	Count	Percent	Count	Percent	Count	Percent
1	1	5228359	73.87	5151149	72.90	4974722	70.67	5090512	71.94
2	2	4648	0.07	5436	0.08	7861	0.11	6535	0.09
3	3	563	0.01	2074	0.03	8921	0.13	2250	0.03
4	4	4456	0.06	3662	0.05	1428	0.02	8669	0.12
5	5	1052	0.01	409	0.01	266	0.00	348	0.00
6	6	8	0.00	.	.	1661	0.02	1615	0.02
7	7	460	0.01	30	0.00	266	0.00	.	.
8	8	22103	0.31	16122	0.23	20732	0.29	14195	0.20
9	9	13432	0.19	19267	0.27	12580	0.18	17260	0.24
10	10	15079	0.21	11641	0.16	5433	0.08	16457	0.23
11	11	1787611	25.26	1856468	26.27	2005417	28.49	1918278	27.11

N17A -
Coding scheme note 17A

		Unweighted							
		Q1		Q2		Q3		Q4	
Value	Formatted Value	Count	Percent	Count	Percent	Count	Percent	Count	Percent
1	1	25	0.19	63	0.46	4	0.03	20	0.18
2	2	174	1.31	55	0.40	57	0.49	109	0.99
3	3	14	0.11	16	0.12	2	0.02	4	0.04
4	4	151	1.13	69	0.51	80	0.68	146	1.33
5	5	.	.	.	.	17	0.14	.	.
8	8	6091	45.71	6425	47.28	4962	42.27	4883	44.57
9	9	7	0.05	5	0.04	.	.	4	0.04
10	10	231	1.73	278	2.05	3	0.03	215	1.96
11	11	6629	49.74	6677	49.14	5941	50.61	5376	49.07
12	12	.	.	1	0.01	5	0.04	3	0.03
13	13	4	0.03	.	.	78	0.66	195	1.78
14	14	.	.	.	.	7	0.06	.	.
16	16	.	.	.	.	571	4.86	.	.
17	17	.	.	.	.	12	0.10	.	.

		Weighted							
		Q1		Q2		Q3		Q4	
Value	Formatted Value	Count	Percent	Count	Percent	Count	Percent	Count	Percent
1	1	13068	0.18	45925	0.65	2033	0.03	13468	0.19
2	2	109076	1.54	31673	0.45	31099	0.44	61379	0.87
3	3	6833	0.10	12939	0.18	2064	0.03	3741	0.05
4	4	109555	1.55	37531	0.53	51718	0.73	88206	1.25
5	5	.	.	.	.	13936	0.20	.	.
8	8	3373395	47.66	3409834	48.26	3148126	44.72	3405429	48.13
9	9	4183	0.06	2788	0.04	.	.	817	0.01
10	10	172290	2.43	204892	2.90	6060	0.09	195835	2.77
11	11	3285334	46.42	3320496	46.99	3272072	46.48	3168103	44.77
12	12	.	.	178	0.00	1173	0.02	1236	0.02
13	13	4036	0.06	.	.	40240	0.57	137903	1.95
14	14	.	.	.	.	8834	0.13	.	.
16	16	.	.	.	.	448890	6.38	.	.
17	17	.	.	.	.	13040	0.19	.	.

N17A1 -
Coding scheme note 17A1

		Unweighted							
		Q1		Q2		Q3		Q4	
Value	Formatted Value	Count	Percent	Count	Percent	Count	Percent	Count	Percent
.	Not Applicable	13326	100.00	13589	100.00	.	.	10955	100.00
1	1	.	.	.	.	5630	47.96	.	.
2	2	.	.	.	.	492	4.19	.	.
3	3	.	.	.	.	5617	47.85	.	.

		Weighted							
		Q1		Q2		Q3		Q4	
Value	Formatted Value	Count	Percent	Count	Percent	Count	Percent	Count	Percent
.	Not Applicable	7077771	100.00	7066258	100.00	.	.	7076118	100.00
1	1	.	.	.	.	3666867	52.09	.	.
2	2	.	.	.	.	253268	3.60	.	.
3	3	.	.	.	.	3119152	44.31	.	.

N17B -
Coding scheme note 17B

		Unweighted							
		Q1		Q2		Q3		Q4	
Value	Formatted Value	Count	Percent	Count	Percent	Count	Percent	Count	Percent
1	1	6242	46.84	6495	47.80	5054	43.05	5032	45.93
2	2	245	1.84	294	2.16	576	4.91	219	2.00
3	3	6839	51.32	6800	50.04	6109	52.04	5704	52.07

		Weighted							
		Q1		Q2		Q3		Q4	
Value	Formatted Value	Count	Percent	Count	Percent	Count	Percent	Count	Percent
1	1	3482950	49.21	3447543	48.79	3209852	45.60	3494871	49.39
2	2	179123	2.53	217832	3.08	457015	6.49	199576	2.82
3	3	3415698	48.26	3400883	48.13	3372420	47.91	3381670	47.79

N18 -
Coding scheme note 18

		Unweighted							
		Q1		Q2		Q3		Q4	
Value	Formatted Value	Count	Percent	Count	Percent	Count	Percent	Count	Percent
1	1	6487	48.68	6789	49.96	5630	47.96	5251	47.93
2	2	4008	30.08	3990	29.36	3653	31.12	3281	29.95
3	3	2629	19.73	2734	20.12	2278	19.41	2094	19.11
4	4	12	0.09	16	0.12	19	0.16	13	0.12
5	5	48	0.36	29	0.21	54	0.46	93	0.85
6	6	142	1.07	31	0.23	105	0.89	223	2.04

		Weighted							
		Q1		Q2		Q3		Q4	
Value	Formatted Value	Count	Percent	Count	Percent	Count	Percent	Count	Percent
1	1	3662073	51.74	3665375	51.87	3666867	52.09	3694447	52.21
2	2	2172066	30.69	2163842	30.62	2174066	30.88	2067075	29.21
3	3	1120796	15.84	1187076	16.80	1096748	15.58	1095788	15.49
4	4	4320	0.06	14708	0.21	9930	0.14	16685	0.24
5	5	29323	0.41	10589	0.15	25226	0.36	34926	0.49
6	6	89192	1.26	24668	0.35	66451	0.94	167196	2.36

N19 -
Coding scheme note 19

		Unweighted							
		Q1		Q2		Q3		Q4	
Value	Formatted Value	Count	Percent	Count	Percent	Count	Percent	Count	Percent
1	1	6487	48.68	6789	49.96	5630	47.96	5251	47.93
2	2	49	0.37	52	0.38	43	0.37	40	0.37
4	4	78	0.59	77	0.57	73	0.62	61	0.56
5	5	80	0.60	91	0.67	86	0.73	78	0.71
6	6	512	3.84	502	3.69	450	3.83	383	3.50
7	7	5874	44.08	5966	43.90	5221	44.48	4773	43.57
8	8	.	.	1	0.01	.	.	1	0.01
12	12	246	1.85	111	0.82	236	2.01	368	3.36

		Weighted							
		Q1		Q2		Q3		Q4	
Value	Formatted Value	Count	Percent	Count	Percent	Count	Percent	Count	Percent
1	1	3662073	51.74	3665375	51.87	3666867	52.09	3694447	52.21
2	2	18485	0.26	17152	0.24	15326	0.22	19207	0.27
4	4	31742	0.45	31966	0.45	37139	0.53	35781	0.51
5	5	37258	0.53	35839	0.51	42654	0.61	35028	0.50
6	6	224675	3.17	222602	3.15	219907	3.12	202855	2.87
7	7	2917487	41.22	3017913	42.71	2902418	41.23	2825995	39.94
8	8	.	.	1088	0.02	.	.	537	0.01
12	12	186050	2.63	74322	1.05	154977	2.20	262267	3.71

MISS_1 -
Count of: violates skip pattern

		Unweighted							
		Q1		Q2		Q3		Q4	
Value	Formatted Value	Count	Percent	Count	Percent	Count	Percent	Count	Percent
0	0 times	13326	100.00	13589	100.00	11739	100.00	10955	100.00
		Weighted							
		Q1		Q2		Q3		Q4	
Value	Formatted Value	Count	Percent	Count	Percent	Count	Percent	Count	Percent
0	0 times	7077771	100.00	7066258	100.00	7039287	100.00	7076118	100.00

MISS_4 -
Count of: incomplete grid error

		Unweighted							
		Q1		Q2		Q3		Q4	
Value	Formatted Value	Count	Percent	Count	Percent	Count	Percent	Count	Percent
0	0 times	13326	100.00	13589	100.00	11739	100.00	10955	100.00
		Weighted							
		Q1		Q2		Q3		Q4	
Value	Formatted Value	Count	Percent	Count	Percent	Count	Percent	Count	Percent
0	0 times	7077771	100.00	7066258	100.00	7039287	100.00	7076118	100.00

MISS_5 -
Count of: scalable response of don't know

		Unweighted							
		Q1		Q2		Q3		Q4	
Value	Formatted Value	Count	Percent	Count	Percent	Count	Percent	Count	Percent
0	0 times	9948	74.65	9024	66.41	6628	56.46	8068	73.65
1	1 time	2420	18.16	3046	22.42	3304	28.15	2000	18.26
2	2 times	777	5.83	1141	8.40	1261	10.74	712	6.50
3	3 times	123	0.92	285	2.10	375	3.19	132	1.20
4	4 times	41	0.31	63	0.46	115	0.98	36	0.33
5	5 times	9	0.07	21	0.15	35	0.30	6	0.05
6	6 times	5	0.04	7	0.05	12	0.10	1	0.01
7	7 times	1	0.01	.	.	5	0.04	.	.
8	8 times	1	0.01	1	0.01	3	0.03	.	.
9	9 times	1	0.01	1	0.01	.	.	.	.
10	10 times	.	.	.	.	1	0.01	.	.

		Weighted							
		Q1		Q2		Q3		Q4	
Value	Formatted Value	Count	Percent	Count	Percent	Count	Percent	Count	Percent
0	0 times	5282995	74.64	4863458	68.83	3847216	54.65	4981508	70.40
1	1 time	1295545	18.30	1471521	20.82	1961935	27.87	1451731	20.52
2	2 times	392355	5.54	517910	7.33	831348	11.81	501639	7.09
3	3 times	60669	0.86	159397	2.26	250779	3.56	100502	1.42
4	4 times	29792	0.42	30401	0.43	88876	1.26	34410	0.49
5	5 times	10141	0.14	16816	0.24	32743	0.47	5300	0.07
6	6 times	1590	0.02	6097	0.09	15581	0.22	1028	0.01
7	7 times	2196	0.03	.	.	5034	0.07	.	.
8	8 times	2132	0.03	301	0.00	3688	0.05	.	.
9	9 times	357	0.01	356	0.01	.	.	.	.
10	10 times	.	.	.	.	2088	0.03	.	.

MISS_6 -
Count of: not applicable - valid skip

		Unweighted							
		Q1		Q2		Q3		Q4	
Value	Formatted Value	Count	Percent	Count	Percent	Count	Percent	Count	Percent
0	0 times	9230	69.26	10375	76.35	6549	55.79	3166	28.90
1	1 time	2115	15.87	1555	11.44	2849	24.27	2545	23.23
2	2 times	813	6.10	660	4.86	1066	9.08	1258	11.48
3	3 times	425	3.19	345	2.54	527	4.49	869	7.93
4	4 times	226	1.70	217	1.60	259	2.21	1739	15.87
5	5 times	127	0.95	99	0.73	143	1.22	701	6.40
6	6 times	90	0.68	70	0.52	63	0.54	276	2.52
7	7 times	47	0.35	48	0.35	61	0.52	112	1.02
8	8 times	52	0.39	50	0.37	44	0.37	68	0.62
9	9 times	42	0.32	34	0.25	27	0.23	60	0.55
10	10 times	47	0.35	28	0.21	24	0.20	36	0.33
11	11 times	29	0.22	19	0.14	29	0.25	27	0.25
12	12 times	21	0.16	13	0.10	27	0.23	15	0.14
13	13 times	10	0.08	15	0.11	12	0.10	13	0.12
14	14 times	7	0.05	3	0.02	11	0.09	11	0.10
15	15 times	4	0.03	10	0.07	15	0.13	9	0.08
16	16 times	7	0.05	6	0.04	2	0.02	9	0.08
17	17 times	7	0.05	7	0.05	1	0.01	8	0.07
18	18 times	3	0.02	5	0.04	5	0.04	5	0.05
19	19 times	4	0.03	6	0.04	3	0.03	2	0.02
20	20 times	7	0.05	4	0.03	5	0.04	3	0.03
21	21 times	3	0.02	3	0.02	.	.	3	0.03
22	22 times	4	0.03	5	0.04	3	0.03	4	0.04
23	23 times	1	0.01	5	0.04	2	0.02	.	.
24	24 times	1	0.01	4	0.03	.	.	1	0.01
25	25 times	1	0.01	1	0.01	6	0.05	3	0.03
26	26 times	.	.	1	0.01	1	0.01	1	0.01
27	27 times	1	0.01	1	0.01	2	0.02	2	0.02
28	28 times	.	.	.	.	2	0.02	3	0.03
29	29 times	.	.	.	.	1	0.01	2	0.02
30	30 times	2	0.02	.	.	.	.	.	.
31	31 times	.	.	.	.	.	.	2	0.02
32	32 times	.	.	.	.	.	.	1	0.01
33	33 times	.	.	.	.	.	.	1	0.01

		Weighted							
		Q1		Q2		Q3		Q4	
Value	Formatted Value	Count	Percent	Count	Percent	Count	Percent	Count	Percent
0	0 times	4881121	68.96	5258456	74.42	3751701	53.30	2086228	29.48
1	1 time	1098027	15.51	832632	11.78	1812208	25.74	1619849	22.89
2	2 times	421853	5.96	373530	5.29	654523	9.30	829450	11.72
3	3 times	241733	3.42	216026	3.06	334889	4.76	533232	7.54
4	4 times	129706	1.83	121342	1.72	152595	2.17	1027100	14.52
5	5 times	74936	1.06	58192	0.82	93945	1.33	490866	6.94
6	6 times	54407	0.77	49591	0.70	39749	0.56	192001	2.71
7	7 times	30399	0.43	32432	0.46	43374	0.62	81544	1.15
8	8 times	29413	0.42	25227	0.36	27531	0.39	46028	0.65
9	9 times	20685	0.29	18733	0.27	18269	0.26	52408	0.74
10	10 times	23312	0.33	21543	0.30	14105	0.20	21804	0.31
11	11 times	18760	0.27	6435	0.09	22396	0.32	14499	0.20
12	12 times	11866	0.17	6534	0.09	18688	0.27	15559	0.22
13	13 times	8081	0.11	8214	0.12	5357	0.08	6472	0.09
14	14 times	2114	0.03	1369	0.02	6273	0.09	15646	0.22
15	15 times	2334	0.03	4526	0.06	16975	0.24	4176	0.06
16	16 times	6220	0.09	5812	0.08	1523	0.02	4912	0.07
17	17 times	3317	0.05	2271	0.03	1061	0.02	6875	0.10
18	18 times	704	0.01	1095	0.02	4557	0.06	2099	0.03
19	19 times	3245	0.05	3201	0.05	1010	0.01	213	0.00
20	20 times	7168	0.10	3726	0.05	5146	0.07	1252	0.02
21	21 times	1291	0.02	2287	0.03	.	.	3597	0.05
22	22 times	2313	0.03	1845	0.03	4064	0.06	3810	0.05
23	23 times	2132	0.03	5897	0.08	2262	0.03	.	.
24	24 times	8	0.00	3025	0.04	.	.	121	0.00
25	25 times	135	0.00	143	0.00	3664	0.05	4772	0.07
26	26 times	.	.	1945	0.03	266	0.00	1149	0.02
27	27 times	388	0.01	228	0.00	532	0.01	1927	0.03
28	28 times	.	.	.	.	1173	0.02	3828	0.05
29	29 times	.	.	.	.	1447	0.02	1080	0.02
30	30 times	2105	0.03	.	.	.	.	.	.
31	31 times	.	.	.	.	.	.	260	0.00
32	32 times	.	.	.	.	.	.	1780	0.03
33	33 times	.	.	.	.	.	.	1579	0.02

MISS_7 -
Count of: out-of-range error

		Unweighted							
		Q1		Q2		Q3		Q4	
Value	Formatted Value	Count	Percent	Count	Percent	Count	Percent	Count	Percent
0	0 times	12929	97.02	13287	97.78	11430	97.37	10520	96.03
1	1 time	387	2.90	296	2.18	304	2.59	431	3.93
2	2 times	10	0.08	6	0.04	5	0.04	4	0.04

		Weighted							
		Q1		Q2		Q3		Q4	
Value	Formatted Value	Count	Percent	Count	Percent	Count	Percent	Count	Percent
0	0 times	6807578	96.18	6846151	96.89	6803277	96.65	6774106	95.73
1	1 time	256635	3.63	214008	3.03	231260	3.29	296764	4.19
2	2 times	13558	0.19	6098	0.09	4750	0.07	5249	0.07

MISS_8 -
Count of: multiple response error

		Unweighted							
		Q1		Q2		Q3		Q4	
Value	Formatted Value	Count	Percent	Count	Percent	Count	Percent	Count	Percent
0	0 times	13326	100.00	13589	100.00	11739	100.00	10955	100.00

		Weighted							
		Q1		Q2		Q3		Q4	
Value	Formatted Value	Count	Percent	Count	Percent	Count	Percent	Count	Percent
0	0 times	7077771	100.00	7066258	100.00	7039287	100.00	7076118	100.00

MISS_9 -
Count of: no response - invalid skip

		Unweighted							
		Q1		Q2		Q3		Q4	
Value	Formatted Value	Count	Percent	Count	Percent	Count	Percent	Count	Percent
0	0 times	1	0.01	.	.	.	.	2	0.02
1	1 time	1	0.01	.	.	1	0.01	4	0.04
2	2 times	2	0.02	.	.	3	0.03	11	0.10
3	3 times	1	0.01	1	0.01	10	0.09	13	0.12
4	4 times	1	0.01	.	.	7	0.06	4	0.04
5	5 times	3	0.02	.	.	5	0.04	10	0.09
6	6 times	2	0.02	1	0.01	8	0.07	9	0.08
7	7 times	1	0.01	.	.	8	0.07	7	0.06
8	8 times	2	0.02	.	.	6	0.05	8	0.07
9	9 times	4	0.03	1	0.01	13	0.11	11	0.10
10	10 times	4	0.03	2	0.01	14	0.12	8	0.07
11	11 times	9	0.07	2	0.01	10	0.09	13	0.12
12	12 times	6	0.05	2	0.01	11	0.09	14	0.13
13	13 times	8	0.06	1	0.01	11	0.09	14	0.13
14	14 times	20	0.15	2	0.01	18	0.15	14	0.13
15	15 times	24	0.18	3	0.02	15	0.13	7	0.06
16	16 times	23	0.17	1	0.01	15	0.13	12	0.11
17	17 times	19	0.14	3	0.02	24	0.20	22	0.20
18	18 times	20	0.15	1	0.01	26	0.22	18	0.16
19	19 times	20	0.15	1	0.01	30	0.26	28	0.26
20	20 times	23	0.17	5	0.04	44	0.37	24	0.22
21	21 times	24	0.18	6	0.04	65	0.55	30	0.27
22	22 times	43	0.32	2	0.01	85	0.72	27	0.25
23	23 times	30	0.23	2	0.01	134	1.14	30	0.27
24	24 times	38	0.29	5	0.04	142	1.21	22	0.20
25	25 times	59	0.44	6	0.04	246	2.10	28	0.26
26	26 times	49	0.37	7	0.05	334	2.85	34	0.31
27	27 times	62	0.47	9	0.07	409	3.48	32	0.29
28	28 times	70	0.53	11	0.08	473	4.03	26	0.24
29	29 times	61	0.46	13	0.10	568	4.84	33	0.30
30	30 times	85	0.64	6	0.04	628	5.35	42	0.38
31	31 times	67	0.50	11	0.08	637	5.43	49	0.45
32	32 times	76	0.57	17	0.13	712	6.07	59	0.54
33	33 times	80	0.60	19	0.14	675	5.75	57	0.52
34	34 times	87	0.65	18	0.13	656	5.59	54	0.49
35	35 times	108	0.81	31	0.23	630	5.37	53	0.48
36	36 times	134	1.01	21	0.15	596	5.08	64	0.58
37	37 times	182	1.37	28	0.21	575	4.90	68	0.62
38	38 times	292	2.19	34	0.25	484	4.12	78	0.71
39	39 times	363	2.72	26	0.19	447	3.81	93	0.85
40 – 145	40 or more times	11222	84.21	13291	97.81	2964	25.25	9823	89.67

		Weighted							
		Q1		Q2		Q3		Q4	
Value	Formatted Value	Count	Percent	Count	Percent	Count	Percent	Count	Percent
0	0 times	218	0.00	.	.	.	.	1613	0.02
1	1 time	444	0.01	.	.	29	0.00	4452	0.06
2	2 times	5334	0.08	.	.	3234	0.05	9200	0.13
3	3 times	202	0.00	356	0.01	3868	0.05	11433	0.16
4	4 times	117	0.00	.	.	8896	0.13	3746	0.05
5	5 times	1586	0.02	.	.	3122	0.04	12213	0.17
6	6 times	315	0.00	212	0.00	4307	0.06	5265	0.07
7	7 times	76	0.00	.	.	9164	0.13	4829	0.07
8	8 times	928	0.01	.	.	3771	0.05	3049	0.04
9	9 times	2788	0.04	143	0.00	16810	0.24	8342	0.12
10	10 times	1272	0.02	560	0.01	9146	0.13	5917	0.08
11	11 times	4904	0.07	483	0.01	8472	0.12	13261	0.19
12	12 times	2843	0.04	275	0.00	10434	0.15	9285	0.13
13	13 times	1920	0.03	320	0.00	7792	0.11	9845	0.14
14	14 times	7704	0.11	94	0.00	14358	0.20	9300	0.13
15	15 times	6439	0.09	2092	0.03	18678	0.27	5854	0.08
16	16 times	13006	0.18	727	0.01	8736	0.12	6036	0.09
17	17 times	5865	0.08	710	0.01	20516	0.29	21299	0.30
18	18 times	10798	0.15	747	0.01	12293	0.17	7104	0.10
19	19 times	6261	0.09	1954	0.03	19957	0.28	16311	0.23
20	20 times	9124	0.13	1192	0.02	28779	0.41	16215	0.23
21	21 times	7573	0.11	2135	0.03	44137	0.63	17844	0.25
22	22 times	17276	0.24	223	0.00	52406	0.74	27028	0.38
23	23 times	8009	0.11	431	0.01	67930	0.97	19195	0.27
24	24 times	16747	0.24	1066	0.02	85281	1.21	15126	0.21
25	25 times	24808	0.35	1147	0.02	147067	2.09	17905	0.25
26	26 times	16739	0.24	1501	0.02	201220	2.86	16669	0.24
27	27 times	17247	0.24	2454	0.03	263865	3.75	15694	0.22
28	28 times	22441	0.32	3346	0.05	279764	3.97	18262	0.26
29	29 times	23995	0.34	3825	0.05	357104	5.07	20399	0.29
30	30 times	29465	0.42	1047	0.01	436324	6.20	21409	0.30
31	31 times	24145	0.34	2810	0.04	434204	6.17	29216	0.41
32	32 times	29126	0.41	5366	0.08	448623	6.37	51619	0.73
33	33 times	38660	0.55	6654	0.09	420020	5.97	27951	0.40
34	34 times	36349	0.51	5655	0.08	389210	5.53	33490	0.47
35	35 times	62579	0.88	6040	0.09	382872	5.44	29851	0.42
36	36 times	61692	0.87	4891	0.07	341674	4.85	37037	0.52
37	37 times	88234	1.25	5615	0.08	302950	4.30	29032	0.41
38	38 times	157374	2.22	7916	0.11	233985	3.32	49190	0.70
39	39 times	189468	2.68	6898	0.10	220524	3.13	43199	0.61
40 – 145	40 or more times	6123700	86.52	6987372	98.88	1717766	24.40	6371432	90.04

MISS_TOT -
Total number of missing responses

		Unweighted							
		Q1		Q2		Q3		Q4	
Value	Formatted Value	Count	Percent	Count	Percent	Count	Percent	Count	Percent
3	3 times	.	.	.	.	.	.	2	0.02
4	4 times	2	0.02	.	.	.	.	4	0.04
5	5 times	1	0.01	.	.	.	.	4	0.04
6	6 times	1	0.01	.	.	1	0.01	4	0.04
7	7 times	.	.	.	.	7	0.06	11	0.10
8	8 times	2	0.02	.	.	1	0.01	4	0.04
9	9 times	1	0.01	.	.	3	0.03	10	0.09
10	10 times	2	0.02	.	.	4	0.03	6	0.05
11	11 times	5	0.04	1	0.01	5	0.04	11	0.10
12	12 times	6	0.05	.	.	5	0.04	13	0.12
13	13 times	8	0.06	.	.	8	0.07	17	0.16
14	14 times	8	0.06	2	0.01	12	0.10	12	0.11
15	15 times	7	0.05	2	0.01	10	0.09	12	0.11
16	16 times	26	0.20	1	0.01	12	0.10	14	0.13
17	17 times	16	0.12	4	0.03	17	0.14	7	0.06
18	18 times	15	0.11	1	0.01	21	0.18	17	0.16
19	19 times	23	0.17	1	0.01	25	0.21	18	0.16
20	20 times	16	0.12	3	0.02	22	0.19	24	0.22
21	21 times	19	0.14	4	0.03	40	0.34	26	0.24
22	22 times	28	0.21	2	0.01	56	0.48	32	0.29
23	23 times	32	0.24	4	0.03	65	0.55	30	0.27
24	24 times	35	0.26	4	0.03	102	0.87	24	0.22
25	25 times	39	0.29	1	0.01	171	1.46	26	0.24
26	26 times	54	0.41	5	0.04	193	1.64	31	0.28
27	27 times	45	0.34	5	0.04	308	2.62	29	0.26
28	28 times	57	0.43	8	0.06	380	3.24	23	0.21
29	29 times	64	0.48	7	0.05	438	3.73	29	0.26
30	30 times	69	0.52	9	0.07	574	4.89	33	0.30
31	31 times	54	0.41	13	0.10	639	5.44	37	0.34
32	32 times	75	0.56	10	0.07	661	5.63	54	0.49
33	33 times	78	0.59	10	0.07	669	5.70	39	0.36
34	34 times	81	0.61	17	0.13	697	5.94	43	0.39
35	35 times	90	0.68	24	0.18	644	5.49	59	0.54
36	36 times	104	0.78	16	0.12	647	5.51	66	0.60
37	37 times	164	1.23	30	0.22	600	5.11	64	0.58
38	38 times	230	1.73	23	0.17	580	4.94	68	0.62
39	39 times	301	2.26	39	0.29	506	4.31	76	0.69
40 – 151	40 or more times	11568	86.81	13343	98.19	3616	30.80	9976	91.06

		Weighted							
		Q1		Q2		Q3		Q4	
Value	Formatted Value	Count	Percent	Count	Percent	Count	Percent	Count	Percent
3	3 times	.	.	.	.	.	.	1258	0.02
4	4 times	5413	0.08	.	.	.	.	2934	0.04
5	5 times	444	0.01	.	.	.	.	4406	0.06
6	6 times	117	0.00	.	.	1954	0.03	4111	0.06
7	7 times	.	.	.	.	7160	0.10	8177	0.12
8	8 times	315	0.00	.	.	10	0.00	1620	0.02
9	9 times	330	0.00	.	.	3698	0.05	7296	0.10
10	10 times	128	0.00	.	.	3142	0.04	3395	0.05
11	11 times	1034	0.01	35	0.00	2976	0.04	6845	0.10
12	12 times	5479	0.08	.	.	5283	0.08	16130	0.23
13	13 times	2537	0.04	.	.	4091	0.06	6345	0.09
14	14 times	4428	0.06	483	0.01	9283	0.13	4613	0.07
15	15 times	1294	0.02	279	0.00	4976	0.07	10018	0.14
16	16 times	6100	0.09	140	0.00	8273	0.12	12532	0.18
17	17 times	6685	0.09	1707	0.02	15138	0.22	8329	0.12
18	18 times	6281	0.09	363	0.01	16082	0.23	9284	0.13
19	19 times	7492	0.11	177	0.00	13763	0.20	12480	0.18
20	20 times	4726	0.07	554	0.01	17788	0.25	15024	0.21
21	21 times	5122	0.07	1053	0.01	30144	0.43	15103	0.21
22	22 times	10766	0.15	412	0.01	29347	0.42	19017	0.27
23	23 times	11573	0.16	3234	0.05	36568	0.52	29003	0.41
24	24 times	12659	0.18	1072	0.02	45736	0.65	13700	0.19
25	25 times	15998	0.23	188	0.00	102736	1.46	14256	0.20
26	26 times	21831	0.31	990	0.01	131119	1.86	16741	0.24
27	27 times	14294	0.20	1129	0.02	190133	2.70	17621	0.25
28	28 times	12753	0.18	2363	0.03	218046	3.10	13707	0.19
29	29 times	21891	0.31	1233	0.02	285705	4.06	17004	0.24
30	30 times	22677	0.32	2716	0.04	377973	5.37	24914	0.35
31	31 times	19922	0.28	3175	0.04	422033	6.00	19392	0.27
32	32 times	31568	0.45	1950	0.03	445463	6.33	27142	0.38
33	33 times	35969	0.51	3301	0.05	449917	6.39	31005	0.44
34	34 times	23545	0.33	4894	0.07	424044	6.02	26513	0.37
35	35 times	51399	0.73	6556	0.09	383917	5.45	31072	0.44
36	36 times	45074	0.64	4237	0.06	368161	5.23	34174	0.48
37	37 times	76722	1.08	7975	0.11	340680	4.84	40487	0.57
38	38 times	110801	1.57	3930	0.06	308245	4.38	31196	0.44
39	39 times	161850	2.29	9762	0.14	242818	3.45	45427	0.64
40 – 151	40 or more times	6318554	89.27	7002353	99.10	2092885	29.73	6473850	91.49

XSERVAFF -
Service affiliation

		Unweighted							
		Q1		Q2		Q3		Q4	
Value	Formatted Value	Count	Percent	Count	Percent	Count	Percent	Count	Percent
1	Army	2545	19.10	2505	18.43	2066	17.60	1886	17.22
2	Air Force	3848	28.88	4098	30.16	3522	30.00	3219	29.38
3	Navy	2519	18.90	2727	20.07	2243	19.11	2089	19.07
4	Other	4414	33.12	4259	31.34	3908	33.29	3761	34.33

		Weighted							
		Q1		Q2		Q3		Q4	
Value	Formatted Value	Count	Percent	Count	Percent	Count	Percent	Count	Percent
1	Army	1488635	21.03	1422123	20.13	1447602	20.56	1436126	20.30
2	Air Force	1233239	17.42	1220333	17.27	1201562	17.07	1144765	16.18
3	Navy	1217157	17.20	1218446	17.24	1131673	16.08	1155961	16.34
4	Other	3138741	44.35	3205356	45.36	3258449	46.29	3339266	47.19

XTNEXREG -
TRICARE next generation of contracts region grouping

		Unweighted							
		Q1		Q2		Q3		Q4	
Value	Formatted Value	Count	Percent	Count	Percent	Count	Percent	Count	Percent
.	Missing Data	753	5.65	737	5.42	728	6.20	678	6.19
1	North	3547	26.62	3515	25.87	2981	25.39	2827	25.81
2	South	3826	28.71	3781	27.82	3284	27.98	3171	28.95
3	West	4079	30.61	4272	31.44	3730	31.77	3389	30.94
4	Overseas	1121	8.41	1284	9.45	1016	8.65	890	8.12

		Weighted							
		Q1		Q2		Q3		Q4	
Value	Formatted Value	Count	Percent	Count	Percent	Count	Percent	Count	Percent
.	Missing Data	83758	1.18	83691	1.18	88342	1.25	102487	1.45
1	North	2248422	31.77	2257832	31.95	2247315	31.93	2244881	31.72
2	South	2246632	31.74	2245577	31.78	2245820	31.90	2256978	31.90
3	West	2137172	30.20	2123444	30.05	2116104	30.06	2116765	29.91
4	Overseas	361787	5.11	355714	5.03	341706	4.85	355007	5.02

XBMI -
Body mass index

		Unweighted							
		Q1		Q2		Q3		Q4	
Value	Formatted Value	Count	Percent	Count	Percent	Count	Percent	Count	Percent
.	Missing	485	3.64	429	3.16	390	3.32	511	4.66
6.500 -- 21.700	Minimum to 10th Percentile	1658	12.44	1698	12.50	1425	12.14	1339	12.22
21.800 -- 23.400	>10th to 25th Percentile	1399	10.50	1463	10.77	1284	10.94	1192	10.88
23.500 -- 26.900	>25th to 50th Percentile	3980	29.87	4133	30.41	3531	30.08	3189	29.11
27.000 -- 29.400	>50th to 75th Percentile	2499	18.75	2634	19.38	2075	17.68	2060	18.80
29.500 -- 33.900	>75th to 90th Percentile	2183	16.38	2141	15.76	1980	16.87	1714	15.65
34.000 -- 86.800	>90th to 100th Percentile	1122	8.42	1091	8.03	1054	8.98	950	8.67

		Weighted							
		Q1		Q2		Q3		Q4	
Value	Formatted Value	Count	Percent	Count	Percent	Count	Percent	Count	Percent
.	Missing	331054	4.68	284967	4.03	296382	4.21	345567	4.88
6.500 -- 21.700	Minimum to 10th Percentile	894158	12.63	880695	12.46	854602	12.14	906215	12.81
21.800 -- 23.400	>10th to 25th Percentile	729518	10.31	761053	10.77	745461	10.59	757409	10.70
23.500 -- 26.900	>25th to 50th Percentile	2046480	28.91	2098008	29.69	2046954	29.08	2023614	28.60
27.000 -- 29.400	>50th to 75th Percentile	1216541	17.19	1324246	18.74	1198384	17.02	1283798	18.14
29.500 -- 33.900	>75th to 90th Percentile	1242413	17.55	1117853	15.82	1204796	17.12	1126712	15.92
34.000 -- 86.800	>90th to 100th Percentile	617606	8.73	599436	8.48	692709	9.84	632802	8.94

XBMICAT - Body mass index category

		Unweighted							
		Q1		Q2		Q3		Q4	
Value	Formatted Value	Count	Percent	Count	Percent	Count	Percent	Count	Percent
.	Missing Data	485	3.64	429	3.16	390	3.32	511	4.66
1	Underweight	214	1.61	181	1.33	166	1.41	167	1.52
2	Normal Weight	4398	33.00	4590	33.78	3918	33.38	3600	32.86
3	Overweight	5236	39.29	5475	40.29	4503	38.36	4256	38.85
4	Obese	2667	20.01	2617	19.26	2458	20.94	2188	19.97
5	Morbidly Obese	326	2.45	297	2.19	304	2.59	233	2.13

Weighted									
		Q1		Q2		Q3		Q4	
Value	Formatted Value	Count	Percent	Count	Percent	Count	Percent	Count	Percent
.	Missing Data	331054	4.68	284967	4.03	296382	4.21	345567	4.88
1	Underweight	126951	1.79	105898	1.50	100664	1.43	143107	2.02
2	Normal Weight	2281891	32.24	2399798	33.96	2333665	33.15	2308255	32.62
3	Overweight	2666440	37.67	2709337	38.34	2583264	36.70	2679978	37.87
4	Obese	1494542	21.12	1405903	19.90	1523611	21.64	1461319	20.65
5	Morbidly Obese	176893	2.50	160355	2.27	201702	2.87	137893	1.95

XENRLLMT -
Enrollment in TRICARE prime

		Unweighted							
		Q1		Q2		Q3		Q4	
Value	Formatted Value	Count	Percent	Count	Percent	Count	Percent	Count	Percent
.	Missing/Unknown	473	3.55	85	0.63	58	0.49	60	0.55
1	Active Duty - under 65	4315	32.38	4619	33.99	3728	31.76	3315	30.26
2	Enrolled - under 65	5322	39.94	5328	39.21	4769	40.63	4449	40.61
3	Not enrolled - under 65	2162	16.22	2551	18.77	2219	18.90	2176	19.86
4	Not enrolled - 65 or over	808	6.06	770	5.67	743	6.33	734	6.70
5	Enrolled - 65 or over	246	1.85	236	1.74	222	1.89	221	2.02

		Weighted							
		Q1		Q2		Q3		Q4	
Value	Formatted Value	Count	Percent	Count	Percent	Count	Percent	Count	Percent
.	Missing/Unknown	58518	0.83	45666	0.65	40872	0.58	40988	0.58
1	Active Duty - under 65	1707822	24.13	1693274	23.96	1687961	23.98	1613682	22.80
2	Enrolled - under 65	1928711	27.25	1947638	27.56	1951292	27.72	2043682	28.88
3	Not enrolled - under 65	1612795	22.79	1612642	22.82	1578817	22.43	1579825	22.33
4	Not enrolled - 65 or over	1596586	22.56	1595600	22.58	1608079	22.84	1608618	22.73
5	Enrolled - 65 or over	173339	2.45	171438	2.43	172265	2.45	189322	2.68

XENR_PCM -
Enrollment by PCM type

		Unweighted							
		Q1		Q2		Q3		Q4	
Value	Formatted Value	Count	Percent	Count	Percent	Count	Percent	Count	Percent
.	Missing/Unknown	473	3.55	85	0.63	58	0.49	60	0.55
1	Active Duty - under 65	4315	32.38	4619	33.99	3728	31.76	3315	30.26
2	Enrolled - under 65, Mil PCM	3774	28.32	3827	28.16	3363	28.65	3178	29.01
3	Enrolled - under 65, Civ PCM	1548	11.62	1501	11.05	1406	11.98	1271	11.60
4	Not enrolled - under 65	2162	16.22	2551	18.77	2219	18.90	2176	19.86
5	Not enrolled - 65 or over	808	6.06	770	5.67	743	6.33	734	6.70
6	Enrolled - 65 or over,Mil PCM	230	1.73	223	1.64	208	1.77	197	1.80
7	Enrolled - 65 or over,Civ PCM	16	0.12	13	0.10	14	0.12	24	0.22

		Weighted							
		Q1		Q2		Q3		Q4	
Value	Formatted Value	Count	Percent	Count	Percent	Count	Percent	Count	Percent
.	Missing/Unknown	58518	0.83	45666	0.65	40872	0.58	40988	0.58
1	Active Duty - under 65	1707822	24.13	1693274	23.96	1687961	23.98	1613682	22.80
2	Enrolled - under 65, Mil PCM	1237169	17.48	1236273	17.50	1207426	17.15	1277165	18.05
3	Enrolled - under 65, Civ PCM	691543	9.77	711365	10.07	743866	10.57	766517	10.83
4	Not enrolled - under 65	1612795	22.79	1612642	22.82	1578817	22.43	1579825	22.33
5	Not enrolled - 65 or over	1596586	22.56	1595600	22.58	1608079	22.84	1608618	22.73
6	Enrolled - 65 or over,Mil PCM	144354	2.04	145122	2.05	141632	2.01	139554	1.97
7	Enrolled - 65 or over,Civ PCM	28985	0.41	26316	0.37	30632	0.44	49768	0.70

XINS_COV -
Insurance coverage

		Unweighted							
		Q1		Q2		Q3		Q4	
Value	Formatted Value	Count	Percent	Count	Percent	Count	Percent	Count	Percent
.	Missing/Unknown	396	2.97	363	2.67	285	2.43	331	3.02
1	Prime-under 65 Active Duty	4315	32.38	4619	33.99	3728	31.76	3315	30.26
2	Prime-under 65 Non-active Duty	4884	36.65	4932	36.29	4373	37.25	4046	36.93
3	Standard/Extra	772	5.79	824	6.06	744	6.34	681	6.22
4	Medicare	995	7.47	974	7.17	967	8.24	914	8.34
5	Other Insurance	1298	9.74	1252	9.21	1110	9.46	1121	10.23
6	Prime,65 or over	23	0.17	27	0.20	11	0.09	18	0.16
7	TRICARE Plus	60	0.45	67	0.49	56	0.48	56	0.51
8	Veterans Administration (VA)	248	1.86	225	1.66	196	1.67	205	1.87
9	TRICARE Reserve Select	335	2.51	306	2.25	269	2.29	268	2.45

		Weighted							
		Q1		Q2		Q3		Q4	
Value	Formatted Value	Count	Percent	Count	Percent	Count	Percent	Count	Percent
.	Missing/Unknown	240706	3.40	194244	2.75	171133	2.43	220375	3.11
1	Prime-under 65 Active Duty	1707822	24.13	1693274	23.96	1687961	23.98	1613682	22.80
2	Prime-under 65 Non-active Duty	1776982	25.11	1833268	25.94	1806326	25.66	1868445	26.40
3	Standard/Extra	526798	7.44	587457	8.31	601510	8.55	543670	7.68
4	Medicare	1479285	20.90	1517995	21.48	1588175	22.56	1561957	22.07
5	Other Insurance	1043028	14.74	948708	13.43	932837	13.25	970934	13.72
6	Prime,65 or over	17925	0.25	22245	0.31	8472	0.12	14121	0.20
7	TRICARE Plus	27129	0.38	37836	0.54	27709	0.39	38237	0.54
8	Veterans Administration (VA)	240878	3.40	210531	2.98	196761	2.80	228224	3.23
9	TRICARE Reserve Select	17218	0.24	20701	0.29	18402	0.26	16472	0.23

XBENCAT -
Beneficiary category

		Unweighted							
		Q1		Q2		Q3		Q4	
Value	Formatted Value	Count	Percent	Count	Percent	Count	Percent	Count	Percent
.	Missing/Other	6	0.05	4	0.03	4	0.03	10	0.09
1	Active Duty	3493	26.21	3879	28.55	3138	26.73	2736	24.97
2	Dependent of Active Duty	2187	16.41	2253	16.58	1849	15.75	1766	16.12
3	Active Reservist	683	5.13	671	4.94	525	4.47	515	4.70
4	Dependent of Active Reservist	491	3.68	488	3.59	407	3.47	412	3.76
5	Inactive Reservist	363	2.72	264	1.94	249	2.12	239	2.18
6	Dependent of Inactive Reservist	286	2.15	248	1.83	224	1.91	230	2.10
7	Retired or dependent<65	4689	35.19	4695	34.55	4321	36.81	4036	36.84
8	Retired or dependent>65	1128	8.46	1087	8.00	1022	8.71	1011	9.23

		Weighted							
		Q1		Q2		Q3		Q4	
Value	Formatted Value	Count	Percent	Count	Percent	Count	Percent	Count	Percent
.	Missing/Other	10370	0.15	2987	0.04	5881	0.08	13744	0.19
1	Active Duty	1410501	19.93	1386752	19.62	1396612	19.84	1356902	19.18
2	Dependent of Active Duty	809596	11.44	823897	11.66	774580	11.00	817624	11.55
3	Active Reservist	225463	3.19	257972	3.65	250292	3.56	219538	3.10
4	Dependent of Active Reservist	151307	2.14	161102	2.28	154991	2.20	157052	2.22
5	Inactive Reservist	82377	1.16	60353	0.85	51761	0.74	48989	0.69
6	Dependent of Inactive Reservist	32516	0.46	30889	0.44	32748	0.47	25526	0.36
7	Retired or dependent<65	2548052	36.00	2532205	35.84	2551751	36.25	2598427	36.72
8	Retired or dependent>65	1807589	25.54	1810101	25.62	1820671	25.86	1838316	25.98

XENR_RSV -
Enrollment by PCM type - reservist

		Unweighted							
		Q1		Q2		Q3		Q4	
Value	Formatted Value	Count	Percent	Count	Percent	Count	Percent	Count	Percent
.	Missing/Unknown	473	3.55	85	0.63	58	0.49	60	0.55
1	Active Duty - under 65	3493	26.21	3878	28.54	3138	26.73	2735	24.97
2	Enrolled - under 65, Mil PCM	3774	28.32	3827	28.16	3363	28.65	3178	29.01
3	Enrolled - under 65, Civ PCM	1548	11.62	1501	11.05	1406	11.98	1271	11.60
4	Not enrolled - under 65	2162	16.22	2551	18.77	2219	18.90	2176	19.86
5	Not enrolled - 65 or over	808	6.06	770	5.67	743	6.33	734	6.70
6	Enrolled - 65 or over,Mil PCM	230	1.73	223	1.64	208	1.77	197	1.80
7	Enrolled - 65 or over,Civ PCM	16	0.12	13	0.10	14	0.12	24	0.22
8	Reservists - under 65	822	6.17	741	5.45	590	5.03	580	5.29

		Weighted							
		Q1		Q2		Q3		Q4	
Value	Formatted Value	Count	Percent	Count	Percent	Count	Percent	Count	Percent
.	Missing/Unknown	58518	0.83	45666	0.65	40872	0.58	40988	0.58
1	Active Duty - under 65	1410501	19.93	1386573	19.62	1396612	19.84	1356789	19.17
2	Enrolled - under 65, Mil PCM	1237169	17.48	1236273	17.50	1207426	17.15	1277165	18.05
3	Enrolled - under 65, Civ PCM	691543	9.77	711365	10.07	743866	10.57	766517	10.83
4	Not enrolled - under 65	1612795	22.79	1612642	22.82	1578817	22.43	1579825	22.33
5	Not enrolled - 65 or over	1596586	22.56	1595600	22.58	1608079	22.84	1608618	22.73
6	Enrolled - 65 or over,Mil PCM	144354	2.04	145122	2.05	141632	2.01	139554	1.97
7	Enrolled - 65 or over,Civ PCM	28985	0.41	26316	0.37	30632	0.44	49768	0.70
8	Reservists - under 65	297321	4.20	306701	4.34	291349	4.14	256893	3.63

XINS_RSV -
Insurance coverage - reservist

		Unweighted							
		Q1		Q2		Q3		Q4	
Value	Formatted Value	Count	Percent	Count	Percent	Count	Percent	Count	Percent
.	Missing/Unknown	396	2.97	363	2.67	285	2.43	331	3.02
1	Prime-under 65 Active Duty	3493	26.21	3878	28.54	3138	26.73	2735	24.97
2	Prime-under 65 Non-active Duty	4884	36.65	4932	36.29	4373	37.25	4046	36.93
3	Standard/Extra	772	5.79	824	6.06	744	6.34	681	6.22
4	Medicare	995	7.47	974	7.17	967	8.24	914	8.34
5	Other Insurance	1298	9.74	1252	9.21	1110	9.46	1121	10.23
6	Prime,65 or over	23	0.17	27	0.20	11	0.09	18	0.16
7	TRICARE Plus	60	0.45	67	0.49	56	0.48	56	0.51
8	Veterans Administration (VA)	248	1.86	225	1.66	196	1.67	205	1.87
9	TRICARE Reserve Select	335	2.51	306	2.25	269	2.29	268	2.45
10	Prime-under 65 Reservists	822	6.17	741	5.45	590	5.03	580	5.29

		Weighted							
		Q1		Q2		Q3		Q4	
Value	Formatted Value	Count	Percent	Count	Percent	Count	Percent	Count	Percent
.	Missing/Unknown	240706	3.40	194244	2.75	171133	2.43	220375	3.11
1	Prime-under 65 Active Duty	1410501	19.93	1386573	19.62	1396612	19.84	1356789	19.17
2	Prime-under 65 Non-active Duty	1776982	25.11	1833268	25.94	1806326	25.66	1868445	26.40
3	Standard/Extra	526798	7.44	587457	8.31	601510	8.55	543670	7.68
4	Medicare	1479285	20.90	1517995	21.48	1588175	22.56	1561957	22.07
5	Other Insurance	1043028	14.74	948708	13.43	932837	13.25	970934	13.72
6	Prime,65 or over	17925	0.25	22245	0.31	8472	0.12	14121	0.20
7	TRICARE Plus	27129	0.38	37836	0.54	27709	0.39	38237	0.54
8	Veterans Administration (VA)	240878	3.40	210531	2.98	196761	2.80	228224	3.23
9	TRICARE Reserve Select	17218	0.24	20701	0.29	18402	0.26	16472	0.23
10	Prime-under 65 Reservists	297321	4.20	306701	4.34	291349	4.14	256893	3.63

XREGION -
Region

		Unweighted							
		Q1		Q2		Q3		Q4	
Value	Formatted Value	Count	Percent	Count	Percent	Count	Percent	Count	Percent
.	Missing data	753	5.65	737	5.42	728	6.20	678	6.19
1	Northeast	1647	12.36	1630	11.99	1322	11.26	1310	11.96
2	Mid-Atlantic	1098	8.24	1040	7.65	884	7.53	837	7.64
3	Southeast	1347	10.11	1321	9.72	1124	9.57	1097	10.01
4	Gulfsouth	1104	8.28	1109	8.16	930	7.92	888	8.11
5	Heartland	802	6.02	845	6.22	775	6.60	680	6.21
6	Southwest	1375	10.32	1351	9.94	1230	10.48	1186	10.83
7	Central 7	552	4.14	617	4.54	559	4.76	494	4.51
8	Central 8	1472	11.05	1504	11.07	1279	10.90	1201	10.96
9	Southern California	923	6.93	1001	7.37	838	7.14	748	6.83
10	Golden Gate	332	2.49	314	2.31	304	2.59	258	2.36
11	Northwest	494	3.71	533	3.92	476	4.05	447	4.08
12	Hawaii	163	1.22	170	1.25	145	1.24	127	1.16
13	Europe	537	4.03	556	4.09	485	4.13	406	3.71
14	Western Pacific Command	439	3.29	546	4.02	409	3.48	370	3.38
15	TRICARE Latin America	145	1.09	182	1.34	122	1.04	114	1.04
16	Alaska	143	1.07	133	0.98	129	1.10	114	1.04

		Weighted							
		Q1		Q2		Q3		Q4	
Value	Formatted Value	Count	Percent	Count	Percent	Count	Percent	Count	Percent
.	Missing data	83758	1.18	83691	1.18	88342	1.25	102487	1.45
1	Northeast	950383	13.43	917303	12.98	884967	12.57	918130	12.98
2	Mid-Atlantic	706884	9.99	682746	9.66	702827	9.98	718320	10.15
3	Southeast	876521	12.38	891849	12.62	864684	12.28	881877	12.46
4	Gulfsouth	548883	7.76	530570	7.51	545526	7.75	528611	7.47
5	Heartland	591155	8.35	657783	9.31	659521	9.37	608431	8.60
6	Southwest	821227	11.60	823158	11.65	835610	11.87	846490	11.96
7	Central 7	293938	4.15	353018	5.00	334373	4.75	329645	4.66
8	Central 8	654439	9.25	656166	9.29	652124	9.26	657368	9.29
9	Southern California	470805	6.65	451637	6.39	426199	6.05	442131	6.25
10	Golden Gate	213822	3.02	174205	2.47	198923	2.83	185670	2.62
11	Northwest	318427	4.50	326403	4.62	335228	4.76	334714	4.73
12	Hawaii	109698	1.55	104780	1.48	105576	1.50	97183	1.37
13	Europe	181029	2.56	171279	2.42	169812	2.41	171977	2.43
14	Western Pacific Command	135169	1.91	137072	1.94	134823	1.92	133774	1.89
15	TRICARE Latin America	45589	0.64	47362	0.67	37071	0.53	49256	0.70
16	Alaska	76042	1.07	57236	0.81	63681	0.90	70055	0.99

XCATCH -
XCATCH - Catchment area (reporting)

		Unweighted							
		Q1		Q2		Q3		Q4	
Value	Formatted Value	Count	Percent	Count	Percent	Count	Percent	Count	Percent
1	Fox AHC	76	0.57	73	0.54	61	0.52	62	0.57
3	Lyster ACH	69	0.52	74	0.54	54	0.46	63	0.58
4	42nd Med Grp-Maxwell	78	0.59	88	0.65	78	0.66	61	0.56
5	Bassett ACH	43	0.32	39	0.29	34	0.29	29	0.26
6	3rd Med Grp-Elmendorf	65	0.49	75	0.55	72	0.61	60	0.55
8	R W Bliss AHC	53	0.40	56	0.41	56	0.48	32	0.29
9	56th Med Grp-Luke	59	0.44	70	0.52	67	0.57	56	0.51
10	355th Med Grp-Davis Monthan	64	0.48	75	0.55	64	0.55	60	0.55
13	314th Med Grp-Little Rock	77	0.58	71	0.52	57	0.49	62	0.57
14	60th Med Grp-Travis	125	0.94	107	0.79	108	0.92	79	0.72
18	30th Med Grp-Vandenberg	64	0.48	69	0.51	61	0.52	52	0.47
19	95th Med Grp-Edwards	65	0.49	67	0.49	46	0.39	43	0.39
24	NH Camp Pendleton	96	0.72	100	0.74	90	0.77	72	0.66
26	NACC Port Hueneme	57	0.43	82	0.60	64	0.55	47	0.43
28	NH LeMoore	60	0.45	82	0.60	69	0.59	55	0.50
29	NMC San Diego	118	0.89	130	0.96	120	1.02	113	1.03
30	NH Twentynine Palms	47	0.35	46	0.34	31	0.26	29	0.26
32	Evans ACH	82	0.62	64	0.47	52	0.44	49	0.45
33	10th Med Grp-USAF Academy	92	0.69	112	0.82	85	0.72	86	0.79
37	Walter Reed AMC	117	0.88	136	1.00	107	0.91	89	0.81
38	NH Pensacola	97	0.73	125	0.92	87	0.74	79	0.72
39	NH Jacksonville	123	0.92	100	0.74	104	0.89	96	0.88
42	96th Med Grp-Eglin	101	0.76	105	0.77	75	0.64	67	0.61
43	325th Med Grp-Tyndall	73	0.55	75	0.55	63	0.54	59	0.54
45	6th Med Grp-MacDill	78	0.59	82	0.60	65	0.55	69	0.63
46	45th Med Grp-Patrick	68	0.51	76	0.56	58	0.49	60	0.55
47	Eisenhower AMC	87	0.65	83	0.61	85	0.72	78	0.71
48	Martin ACH	66	0.50	61	0.45	43	0.37	52	0.47
49	Winn ACH	70	0.53	67	0.49	42	0.36	50	0.46
51	78th Med Grp-Robins	69	0.52	74	0.54	43	0.37	53	0.48
52	Tripler AMC	82	0.62	87	0.64	77	0.66	69	0.63
53	366th Med Grp-Mountain Home	72	0.54	73	0.54	63	0.54	57	0.52
55	375th Med Grp-Scott	97	0.73	93	0.68	68	0.58	64	0.58
56	NH Great Lakes	63	0.47	75	0.55	76	0.65	40	0.37
57	Irwin ACH	56	0.42	68	0.50	45	0.38	42	0.38
58	Munson AHC	86	0.65	69	0.51	76	0.65	59	0.54

60	Blanchfield ACH	65	0.49	72	0.53	61	0.52	50	0.46
61	Ireland ACH	83	0.62	82	0.60	61	0.52	58	0.53
62	2nd Med Grp-Barksdale	56	0.42	67	0.49	56	0.48	64	0.58
64	Bayne-Jones ACH	64	0.48	49	0.36	50	0.43	50	0.46
66	89th Med Grp-Andrews	101	0.76	88	0.65	77	0.66	74	0.68
67	NNMC Bethesda	128	0.96	137	1.01	97	0.83	111	1.01
68	NMCL Patuxent River	85	0.64	76	0.56	63	0.54	68	0.62
69	Kimbrough Amb Car Cen-Ft Meade	74	0.56	85	0.63	67	0.57	69	0.63
73	81st Med Grp-Keesler	71	0.53	84	0.62	67	0.57	73	0.67
74	14th Med Grp-Columbus	82	0.62	91	0.67	83	0.71	66	0.60
75	L. Wood ACH	61	0.46	71	0.52	49	0.42	45	0.41
76	509th Med Grp-Whiteman	62	0.47	66	0.49	61	0.52	62	0.57
77	341st Med Grp-Malmstrom	64	0.48	77	0.57	63	0.54	49	0.45
78	55th Med Grp-Offutt	79	0.59	89	0.65	76	0.65	70	0.64
79	99th Med Grp-O'Callaghan Hosp	82	0.62	87	0.64	83	0.71	89	0.81
83	377th Med Grp-Kirtland	62	0.47	75	0.55	62	0.53	66	0.60
86	Keller ACH	84	0.63	98	0.72	68	0.58	50	0.46
89	Womack AMC	101	0.76	100	0.74	83	0.71	81	0.74
91	NH Camp Lejeune	59	0.44	56	0.41	64	0.55	49	0.45
92	NH Cherry Point	82	0.62	65	0.48	62	0.53	56	0.51
94	5th Med Grp-Minot	64	0.48	69	0.51	51	0.43	38	0.35
95	74th Med Grp-Wright-Patterson	106	0.80	100	0.74	95	0.81	80	0.73
96	72nd Med Grp-Tinker	61	0.46	77	0.57	62	0.53	56	0.51
98	Reynolds ACH	69	0.52	69	0.51	46	0.39	36	0.33
100	NACC Newport	63	0.47	48	0.35	31	0.26	80	0.73
101	20th Med Grp-Shaw	67	0.50	67	0.49	59	0.50	43	0.39
103	NH Charleston	89	0.67	83	0.61	64	0.55	72	0.66
104	NH Beaufort	47	0.35	52	0.38	38	0.32	35	0.32
105	Moncrief ACH	69	0.52	78	0.57	80	0.68	67	0.61
108	William Beaumont AMC	71	0.53	59	0.43	56	0.48	45	0.41
109	Brooke AMC	104	0.78	97	0.71	100	0.85	97	0.89
110	Darnall ACH	86	0.65	84	0.62	75	0.64	56	0.51
112	7th Med Grp-Dyess	68	0.51	55	0.40	60	0.51	53	0.48
113	82nd Med Grp-Sheppard	79	0.59	69	0.51	64	0.55	66	0.60
117	59th Med Wing-Lackland	96	0.72	87	0.64	79	0.67	83	0.76
118	NH Corpus Christi	63	0.47	66	0.49	66	0.56	73	0.67
119	75th Med Grp-Hill	67	0.50	83	0.61	63	0.54	59	0.54
120	1st Med Grp-Langley	81	0.61	109	0.80	98	0.83	86	0.79
121	McDonald ACH	97	0.73	70	0.52	60	0.51	45	0.41
122	Kenner AHC	70	0.53	53	0.39	40	0.34	52	0.47
123	Dewitt ACH	136	1.02	154	1.13	110	0.94	105	0.96
124	NMC Portsmouth	167	1.25	167	1.23	127	1.08	146	1.33
125	Madigan AMC	132	0.99	108	0.79	103	0.88	94	0.86
126	NH Bremerton	87	0.65	97	0.71	73	0.62	70	0.64
127	NH Oak Harbor	56	0.42	72	0.53	59	0.50	54	0.49
128	92nd Med Grp-Fairchild	55	0.41	76	0.56	66	0.56	63	0.58
129	90th Med Grp-F.E. Warren	70	0.53	63	0.46	52	0.44	46	0.42
131	Weed ACH	54	0.41	52	0.38	33	0.28	39	0.36
231	NBHC NAS North Island	75	0.56	88	0.65	62	0.53	55	0.50
248	61st Med Squad-Los Angeles	74	0.56	74	0.54	64	0.55	56	0.51
252	21st Med Grp-Peterson	83	0.62	76	0.56	62	0.53	61	0.56
280	NMCL Pearl Harbor	73	0.55	74	0.54	58	0.49	55	0.50
287	15th Med Grp-Hickam	29	0.22	20	0.15	14	0.12	17	0.16
306	NMCL Annapolis	64	0.48	86	0.63	71	0.60	53	0.48
310	66th Med Grp-Hanscom	72	0.54	68	0.50	69	0.59	71	0.65
326	305th Med Grp-McGuire	19	0.14	24	0.18	20	0.17	17	0.16
330	Guthrie AHC	38	0.29	36	0.26	37	0.32	32	0.29
356	437th Med Grp-Charleston	27	0.20	22	0.16	31	0.26	19	0.17
364	17th Med Grp-Goodfellow	58	0.44	61	0.45	58	0.49	52	0.47
366	12th Med Grp-Randolph	79	0.59	92	0.68	77	0.66	58	0.53
378	NBHC Little Creek	82	0.62	75	0.55	56	0.48	52	0.47
385	NMCL Quantico	76	0.57	87	0.64	61	0.52	53	0.48
387	NBHC Oceana	57	0.43	69	0.51	49	0.42	43	0.39
395	62nd Med Grp-McChord	14	0.11	22	0.16	26	0.22	24	0.22
405	NBHC Mayport	71	0.53	58	0.43	56	0.48	51	0.47
407	NBHC NTC San Diego	53	0.40	70	0.52	65	0.55	56	0.51
508	NBHC Navsta Sewells	95	0.71	96	0.71	76	0.65	65	0.59
606	Heidelberg Meddac	67	0.50	65	0.48	61	0.52	41	0.37
607	Landstuhl Regional Medcen	70	0.53	74	0.54	64	0.55	56	0.51
609	Wuerzburg Meddac	63	0.47	57	0.42	46	0.39	30	0.27
612	121st Gen Hosp-Seoul	53	0.40	82	0.60	43	0.37	46	0.42
617	NH Naples	24	0.18	26	0.19	27	0.23	16	0.15

620	NH Guam-Agana	78	0.59	80	0.59	57	0.49	76	0.69
621	NH Okinawa	63	0.47	85	0.63	79	0.67	38	0.35
622	NH Yokosuka	76	0.57	98	0.72	60	0.51	59	0.54
633	48th Med Grp-Lakenheath	65	0.49	72	0.53	68	0.58	56	0.51
638	51st Med Grp-Osan AB	34	0.26	33	0.24	23	0.20	31	0.28
804	18th Med Grp-Kadena AB	54	0.41	71	0.52	55	0.47	48	0.44
805	52nd Med Grp-Spangdahlem	74	0.56	79	0.58	69	0.59	56	0.51
806	86th Med Grp-Ramstein	66	0.50	74	0.54	62	0.53	51	0.47
6215	TRICARE Outpatient-Chula Vista	94	0.71	100	0.74	94	0.80	88	0.80
7139	16th Med Grp-Hurlburt Field	61	0.46	71	0.52	59	0.50	50	0.46
9101	North Region-Army	15	0.11	11	0.08	9	0.08	10	0.09
9102	North Region-Air force	72	0.54	76	0.56	54	0.46	61	0.56
9104	North Region-Other	20	0.15	28	0.21	26	0.22	18	0.16
9202	South Region-Air force	46	0.35	47	0.35	41	0.35	57	0.52
9204	South Region-Other	23	0.17	17	0.13	14	0.12	9	0.08
9302	West Region-Air force	102	0.77	80	0.59	93	0.79	76	0.69
9304	West Region-Other	19	0.14	21	0.15	17	0.14	20	0.18
9402	Europe-Air force	26	0.20	22	0.16	24	0.20	17	0.16
9403	Europe-Navy	28	0.21	36	0.26	21	0.18	22	0.20
9404	Europe-Other	1	0.01	1	0.01	3	0.03	1	0.01
9501	Pacific-Army	2	0.02	4	0.03	5	0.04	1	0.01
9502	Pacific-Air force	43	0.32	61	0.45	53	0.45	42	0.38
9503	Pacific-Navy	.	.	.	.	.	.	2	0.02
9504	Pacific-Other	1	0.01	1	0.01	1	0.01	.	.
9601	Latin America-Army	1	0.01	.	.	1	0.01	.	.
9602	Latin America-Air force	.	.	.	.	1	0.01	.	.
9603	Latin America-Navy	2	0.02	5	0.04	5	0.04	.	.
9604	Latin America-Other	8	0.06	15	0.11	1	0.01	1	0.01
9901	Out of Catchment North Region	1078	8.09	995	7.32	938	7.99	899	8.21
9902	Out of Catchment South Region	1158	8.69	1084	7.98	984	8.38	974	8.89
9903	Out of Catchment West Region	1012	7.59	1032	7.59	945	8.05	904	8.25
9904	Out of Catchment OCONUS Region	974	7.31	980	7.21	915	7.79	877	8.01

		Weighted							
		Q1		Q2		Q3		Q4	
Value	Formatted Value	Count	Percent	Count	Percent	Count	Percent	Count	Percent
1	Fox AHC	8065	0.11	7404	0.10	7262	0.10	7290	0.10
3	Lyster ACH	11418	0.16	11451	0.16	11571	0.16	13090	0.18
4	42nd Med Grp-Maxwell	12026	0.17	12295	0.17	12192	0.17	12285	0.17
5	Bassett ACH	18875	0.27	18201	0.26	17126	0.24	17514	0.25
6	3rd Med Grp-Elmendorf	31552	0.45	27477	0.39	28808	0.41	29778	0.42
8	R W Bliss AHC	11547	0.16	11581	0.16	11385	0.16	11632	0.16
9	56th Med Grp-Luke	20918	0.30	20437	0.29	20808	0.30	19904	0.28
10	355th Med Grp-Davis Monthan	20536	0.29	19017	0.27	18827	0.27	20444	0.29
13	314th Med Grp-Little Rock	12459	0.18	11789	0.17	11189	0.16	11048	0.16
14	60th Med Grp-Travis	73448	1.04	61658	0.87	69392	0.99	52131	0.74
18	30th Med Grp-Vandenberg	6044	0.09	6029	0.09	6153	0.09	7643	0.11
19	95th Med Grp-Edwards	6514	0.09	6424	0.09	6083	0.09	5826	0.08
24	NH Camp Pendleton	108070	1.53	103007	1.46	107478	1.53	108335	1.53
26	NACC Port Hueneme	6528	0.09	6521	0.09	6474	0.09	6421	0.09
28	NH LeMoore	22909	0.32	21208	0.30	25213	0.36	23726	0.34
29	NMC San Diego	151008	2.13	153617	2.17	127193	1.81	143794	2.03
30	NH Twentynine Palms	28018	0.40	20083	0.28	19791	0.28	21867	0.31
32	Evans ACH	58852	0.83	54422	0.77	46532	0.66	47585	0.67
33	10th Med Grp-USAF Academy	46949	0.66	46817	0.66	39240	0.56	42791	0.60
37	Walter Reed AMC	57996	0.82	55195	0.78	46794	0.66	51886	0.73
38	NH Pensacola	70886	1.00	82755	1.17	70718	1.00	69655	0.98
39	NH Jacksonville	104842	1.48	93626	1.32	117768	1.67	103459	1.46
42	96th Med Grp-Eglin	55810	0.79	60206	0.85	51300	0.73	39994	0.57
43	325th Med Grp-Tyndall	11067	0.16	11013	0.16	10916	0.16	10716	0.15
45	6th Med Grp-MacDill	26843	0.38	24185	0.34	21765	0.31	24092	0.34
46	45th Med Grp-Patrick	12573	0.18	13051	0.18	11252	0.16	13300	0.19
47	Eisenhower AMC	49076	0.69	47237	0.67	63914	0.91	61086	0.86
48	Martin ACH	56886	0.80	59058	0.84	50870	0.72	50293	0.71
49	Winn ACH	59559	0.84	51229	0.72	52355	0.74	60097	0.85
51	78th Med Grp-Robins	14544	0.21	14597	0.21	14760	0.21	14485	0.20
52	Tripler AMC	84819	1.20	78432	1.11	80253	1.14	75688	1.07
53	366th Med Grp-Mountain Home	10183	0.14	10078	0.14	13338	0.19	9229	0.13
55	375th Med Grp-Scott	50281	0.71	37184	0.53	21066	0.30	22013	0.31

56	NH Great Lakes	47102	0.67	49629	0.70	12863	0.18	12731	0.18
57	Irwin ACH	27184	0.38	30049	0.43	25901	0.37	28716	0.41
58	Munson AHC	11769	0.17	12087	0.17	12150	0.17	12167	0.17
60	Blanchfield ACH	64762	0.91	73721	1.04	70289	1.00	61542	0.87
61	Ireland ACH	41117	0.58	60568	0.86	45210	0.64	56088	0.79
62	2nd Med Grp-Barksdale	12024	0.17	12998	0.18	12876	0.18	12862	0.18
64	Bayne-Jones ACH	18258	0.26	17744	0.25	22667	0.32	21056	0.30
66	89th Med Grp-Andrews	49517	0.70	44026	0.62	44903	0.64	39999	0.57
67	NNMC Bethesda	63550	0.90	86786	1.23	74156	1.05	86432	1.22
68	NMCL Patuxent River	7968	0.11	9770	0.14	7757	0.11	7798	0.11
69	Kimbrough Amb Car Cen-Ft Meade	33217	0.47	36031	0.51	32587	0.46	31843	0.45
73	81st Med Grp-Keesler	32392	0.46	32994	0.47	34081	0.48	31622	0.45
74	14th Med Grp-Columbus	3711	0.05	4376	0.06	3740	0.05	3683	0.05
75	L. Wood ACH	21065	0.30	26343	0.37	26517	0.38	27024	0.38
76	509th Med Grp-Whiteman	7864	0.11	7868	0.11	7735	0.11	7757	0.11
77	341st Med Grp-Malmstrom	7603	0.11	7528	0.11	7978	0.11	8135	0.11
78	55th Med Grp-Offutt	21458	0.30	19202	0.27	20616	0.29	20736	0.29
79	99th Med Grp-O'Callaghan Hosp	53287	0.75	51039	0.72	54149	0.77	67284	0.95
83	377th Med Grp-Kirtland	13593	0.19	13361	0.19	13447	0.19	13585	0.19
86	Keller ACH	31574	0.45	25720	0.36	18510	0.26	21084	0.30
89	Womack AMC	109950	1.55	111847	1.58	116869	1.66	119844	1.69
91	NH Camp Lejeune	75846	1.07	65456	0.93	87073	1.24	67644	0.96
92	NH Cherry Point	28197	0.40	29818	0.42	31048	0.44	22442	0.32
94	5th Med Grp-Minot	8245	0.12	8141	0.12	8095	0.11	8072	0.11
95	74th Med Grp-Wright-Patterson	47551	0.67	42256	0.60	52767	0.75	45050	0.64
96	72nd Med Grp-Tinker	18955	0.27	18833	0.27	18562	0.26	18173	0.26
98	Reynolds ACH	30493	0.43	40107	0.57	29633	0.42	29412	0.42
100	NACC Newport	26170	0.37	28606	0.40	21054	0.30	23673	0.33
101	20th Med Grp-Shaw	11221	0.16	11008	0.16	10911	0.15	10938	0.15
103	NH Charleston	54304	0.77	39166	0.55	27386	0.39	40472	0.57
104	NH Beaufort	17253	0.24	19730	0.28	21721	0.31	27613	0.39
105	Moncrief ACH	35284	0.50	49022	0.69	53786	0.76	55727	0.79
108	William Beaumont AMC	39425	0.56	44117	0.62	44718	0.64	45926	0.65
109	Brooke AMC	77555	1.10	56379	0.80	76018	1.08	71237	1.01
110	Darnall ACH	119125	1.68	116020	1.64	141967	2.02	121752	1.72
112	7th Med Grp-Dyess	9418	0.13	9136	0.13	10070	0.14	9659	0.14
113	82nd Med Grp-Sheppard	10698	0.15	11631	0.16	11080	0.16	9612	0.14
117	59th Med Wing-Lackland	76143	1.08	70704	1.00	70386	1.00	76368	1.08
118	NH Corpus Christi	13848	0.20	13542	0.19	13265	0.19	13455	0.19
119	75th Med Grp-Hill	14094	0.20	14295	0.20	13791	0.20	13645	0.19
120	1st Med Grp-Langley	37121	0.52	52420	0.74	49855	0.71	60145	0.85
121	McDonald ACH	39875	0.56	17990	0.25	18710	0.27	18630	0.26
122	Kenner AHC	13294	0.19	12348	0.17	12331	0.18	13195	0.19
123	Dewitt ACH	100896	1.43	110686	1.57	100986	1.43	105004	1.48
124	NMC Portsmouth	175038	2.47	183816	2.60	154210	2.19	190512	2.69
125	Madigan AMC	117562	1.66	114459	1.62	115033	1.63	117501	1.66
126	NH Bremerton	36092	0.51	43474	0.62	42774	0.61	48923	0.69
127	NH Oak Harbor	20735	0.29	22208	0.31	19272	0.27	15725	0.22
128	92nd Med Grp-Fairchild	9245	0.13	9669	0.14	8854	0.13	10277	0.15
129	90th Med Grp-F.E. Warren	7093	0.10	6854	0.10	6436	0.09	6135	0.09
131	Weed ACH	11992	0.17	8644	0.12	10707	0.15	14235	0.20
231	NBHC NAS North Island	8500	0.12	9426	0.13	8459	0.12	7551	0.11
248	61st Med Squad-Los Angeles	6455	0.09	6352	0.09	6228	0.09	6098	0.09
252	21st Med Grp-Peterson	16966	0.24	17075	0.24	16803	0.24	16787	0.24
280	NMCL Pearl Harbor	19371	0.27	19091	0.27	18836	0.27	18849	0.27
287	15th Med Grp-Hickam	15956	0.23	8990	0.13	5337	0.08	10195	0.14
306	NMCL Annapolis	9794	0.14	10674	0.15	10214	0.15	9887	0.14
310	66th Med Grp-Hanscom	6224	0.09	6106	0.09	5957	0.08	5881	0.08
326	305th Med Grp-McGuire	7598	0.11	12728	0.18	16026	0.23	12399	0.18
330	Guthrie AHC	25170	0.36	25558	0.36	25171	0.36	25422	0.36
356	437th Med Grp-Charleston	11902	0.17	8943	0.13	12064	0.17	7407	0.10
364	17th Med Grp-Goodfellow	5063	0.07	4519	0.06	5099	0.07	5204	0.07
366	12th Med Grp-Randolph	15864	0.22	17352	0.25	16619	0.24	17906	0.25
378	NBHC Little Creek	13799	0.19	13254	0.19	12773	0.18	12582	0.18
385	NMCL Quantico	16778	0.24	16828	0.24	16535	0.23	16439	0.23
387	NBHC Oceana	18290	0.26	17633	0.25	12178	0.17	11731	0.17
395	62nd Med Grp-McChord	7173	0.10	10679	0.15	13966	0.20	12078	0.17
405	NBHC Mayport	9165	0.13	9131	0.13	9143	0.13	9101	0.13
407	NBHC NTC San Diego	10634	0.15	11307	0.16	14251	0.20	11128	0.16
508	NBHC Navsta Sewells	15203	0.21	15609	0.22	15864	0.23	18628	0.26
606	Heidelberg Meddac	36510	0.52	34016	0.48	34172	0.49	31232	0.44
607	Landstuhl Regional Medcen	32022	0.45	31721	0.45	34609	0.49	32723	0.46

609	Wuerzburg Meddac	28401	0.40	27990	0.40	28465	0.40	28409	0.40
612	121st Gen Hosp-Seoul	28246	0.40	28254	0.40	26791	0.38	23292	0.33
617	NH Naples	8956	0.13	7983	0.11	8713	0.12	5838	0.08
620	NH Guam-Agana	10042	0.14	9807	0.14	9979	0.14	12267	0.17
621	NH Okinawa	21483	0.30	19892	0.28	20476	0.29	18687	0.26
622	NH Yokosuka	25951	0.37	23153	0.33	22570	0.32	21541	0.30
633	48th Med Grp-Lakenheath	18406	0.26	18123	0.26	18572	0.26	17318	0.24
638	51st Med Grp-Osan AB	11192	0.16	8266	0.12	9516	0.14	10985	0.16
804	18th Med Grp-Kadena AB	12424	0.18	13320	0.19	12733	0.18	12930	0.18
805	52nd Med Grp-Spangdahlem	9831	0.14	9867	0.14	9617	0.14	9050	0.13
806	86th Med Grp-Ramstein	14564	0.21	14217	0.20	14253	0.20	14272	0.20
6215	TRICARE Outpatient-Chula Vista	9634	0.14	9214	0.13	11145	0.16	10271	0.15
7139	16th Med Grp-Hurlburt Field	12417	0.18	12687	0.18	12910	0.18	12882	0.18
9101	North Region-Army	8564	0.12	5555	0.08	6731	0.10	6613	0.09
9102	North Region-Air force	35864	0.51	38764	0.55	30901	0.44	38399	0.54
9104	North Region-Other	7995	0.11	14232	0.20	16437	0.23	13694	0.19
9202	South Region-Air force	17380	0.25	18167	0.26	15768	0.22	22040	0.31
9204	South Region-Other	8894	0.13	6267	0.09	5772	0.08	2287	0.03
9302	West Region-Air force	60341	0.85	44569	0.63	53533	0.76	41200	0.58
9304	West Region-Other	9834	0.14	11551	0.16	10652	0.15	19241	0.27
9402	Europe-Air force	8300	0.12	7378	0.10	6047	0.09	6116	0.09
9403	Europe-Navy	13019	0.18	10487	0.15	7470	0.11	9761	0.14
9404	Europe-Other	84	0.00	17	0.00	79	0.00	65	0.00
9501	Pacific-Army	1141	0.02	1950	0.03	2439	0.03	115	0.00
9502	Pacific-Air force	17216	0.24	26252	0.37	24529	0.35	24902	0.35
9503	Pacific-Navy	.	.	.	.	.	.	405	0.01
9504	Pacific-Other	42	0.00	9	0.00	19	0.00	.	.
9601	Latin America-Army	145	0.00	.	.	266	0.00	.	.
9602	Latin America-Air force	.	.	.	.	266	0.00	.	.
9603	Latin America-Navy	595	0.01	856	0.01	2361	0.03	.	.
9604	Latin America-Other	2028	0.03	2931	0.04	198	0.00	21	0.00
9901	Out of Catchment North Region	982123	13.88	947018	13.40	1059488	15.05	1015650	14.35
9902	Out of Catchment South Region	1119209	15.81	1145227	16.21	1102463	15.66	1135620	16.05
9903	Out of Catchment West Region	838151	11.84	870844	12.32	874627	12.42	854244	12.07
9904	Out of Catchment OCONUS Region	144030	2.03	142915	2.02	135909	1.93	176540	2.49

CONUS - CONUS/OCONUS indicator

		Unweighted							
		Q1		Q2		Q3		Q4	
Value	Formatted Value	Count	Percent	Count	Percent	Count	Percent	Count	Percent
.	Invalid/Missing	753	5.65	737	5.42	728	6.20	678	6.19
0	Not in CONUS	1121	8.41	1284	9.45	1016	8.65	890	8.12
1	In CONUS	11452	85.94	11568	85.13	9995	85.14	9387	85.69

		Weighted							
		Q1		Q2		Q3		Q4	
Value	Formatted Value	Count	Percent	Count	Percent	Count	Percent	Count	Percent
.	Invalid/Missing	83758	1.18	83691	1.18	88342	1.25	102487	1.45
0	Not in CONUS	361787	5.11	355714	5.03	341706	4.85	355007	5.02
1	In CONUS	6632226	93.71	6626853	93.78	6609238	93.89	6618623	93.53

XOCONUS -
Overseas Europe/Pacific/Latin indicator

		Unweighted							
		Q1		Q2		Q3		Q4	
Value	Formatted Value	Count	Percent	Count	Percent	Count	Percent	Count	Percent
.	In Conus/Missing Region	12205	91.59	12305	90.55	10723	91.35	10065	91.88
1	Europe	537	4.03	556	4.09	485	4.13	406	3.71
2	Western Pacific	439	3.29	546	4.02	409	3.48	370	3.38
3	Latin America	145	1.09	182	1.34	122	1.04	114	1.04

		Weighted							
		Q1		Q2		Q3		Q4	
Value	Formatted Value	Count	Percent	Count	Percent	Count	Percent	Count	Percent
.	In Conus/Missing Region	6715984	94.89	6710544	94.97	6697581	95.15	6721111	94.98
1	Europe	181029	2.56	171279	2.42	169812	2.41	171977	2.43
2	Western Pacific	135169	1.91	137072	1.94	134823	1.92	133774	1.89
3	Latin America	45589	0.64	47362	0.67	37071	0.53	49256	0.70

OUTCATCH -
Out of catchment area indicator

		Unweighted							
		Q1		Q2		Q3		Q4	
Value	Formatted Value	Count	Percent	Count	Percent	Count	Percent	Count	Percent
0	Catchment areas	9106	68.33	9498	69.89	7957	67.78	7301	66.65
1	Out of catchment areas	4220	31.67	4091	30.11	3782	32.22	3654	33.35

		Weighted							
		Q1		Q2		Q3		Q4	
Value	Formatted Value	Count	Percent	Count	Percent	Count	Percent	Count	Percent
0	Catchment areas	3995399	56.45	3960254	56.04	3866800	54.93	3894063	55.03
1	Out of catchment areas	3082372	43.55	3106004	43.96	3172487	45.07	3182054	44.97

XSEXA -
Male or female (recode)

		Unweighted							
		Q1		Q2		Q3		Q4	
Value	Formatted Value	Count	Percent	Count	Percent	Count	Percent	Count	Percent
1	Male	6487	48.68	6789	49.96	5630	47.96	5251	47.93
2	Female	6839	51.32	6800	50.04	6109	52.04	5704	52.07

		Weighted							
		Q1		Q2		Q3		Q4	
Value	Formatted Value	Count	Percent	Count	Percent	Count	Percent	Count	Percent
1	Male	3662073	51.74	3665375	51.87	3666867	52.09	3694447	52.21
2	Female	3415698	48.26	3400883	48.13	3372420	47.91	3381670	47.79

XBNFGRP -
Constructed beneficiary group

		Unweighted							
		Q1		Q2		Q3		Q4	
Value	Formatted Value	Count	Percent	Count	Percent	Count	Percent	Count	Percent
.	TRS/Missing/Unknown	399	2.99	353	2.60	327	2.79	342	3.12
1	Active Duty <65	4315	32.38	4619	33.99	3728	31.76	3315	30.26
2	Family of Active <65	2789	20.93	2831	20.83	2337	19.91	2241	20.46
3	Ret/Surv/Fam <65	4769	35.79	4780	35.18	4382	37.33	4102	37.44
4	Ret/Surv/Fam 65+	1054	7.91	1006	7.40	965	8.22	955	8.72

		Weighted							
		Q1		Q2		Q3		Q4	
Value	Formatted Value	Count	Percent	Count	Percent	Count	Percent	Count	Percent
.	TRS/Missing/Unknown	20854	0.29	21630	0.31	19878	0.28	20164	0.28
1	Active Duty <65	1707822	24.13	1693274	23.96	1687961	23.98	1613682	22.80
2	Family of Active <65	983084	13.89	1006061	14.24	953145	13.54	991786	14.02
3	Ret/Surv/Fam <65	2596086	36.68	2578255	36.49	2597959	36.91	2652546	37.49
4	Ret/Surv/Fam 65+	1769925	25.01	1767038	25.01	1780344	25.29	1797940	25.41

KMILOFFC -
Office wait of 15 min or more at military facility

		Unweighted							
		Q1		Q2		Q3		Q4	
Value	Formatted Value	Count	Percent	Count	Percent	Count	Percent	Count	Percent
.	Missing/Unknown/NA	7525	56.47	7516	55.31	6556	55.85	6268	57.22
1	Yes	2749	20.63	2882	21.21	2379	20.27	2133	19.47
2	No	3052	22.90	3191	23.48	2804	23.89	2554	23.31

		Weighted							
		Q1		Q2		Q3		Q4	
Value	Formatted Value	Count	Percent	Count	Percent	Count	Percent	Count	Percent
.	Missing/Unknown/NA	5025486	71.00	4996411	70.71	5000527	71.04	5021717	70.97
1	Yes	1023509	14.46	1057996	14.97	1019848	14.49	1012393	14.31
2	No	1028776	14.54	1011851	14.32	1018912	14.47	1042007	14.73

KCIVOFFC -
Office wait of 15 min or more at civilian facility

		Unweighted							
		Q1		Q2		Q3		Q4	
Value	Formatted Value	Count	Percent	Count	Percent	Count	Percent	Count	Percent
.	Missing/Unknown/NA	8196	61.50	8513	62.65	7179	61.16	6651	60.71
1	Yes	2244	16.84	2235	16.45	2068	17.62	1956	17.85
2	No	2886	21.66	2841	20.91	2492	21.23	2348	21.43

		Weighted							
		Q1		Q2		Q3		Q4	
Value	Formatted Value	Count	Percent	Count	Percent	Count	Percent	Count	Percent
.	Missing/Unknown/NA	3420674	48.33	3361152	47.57	3324943	47.23	3494629	49.39
1	Yes	1507910	21.30	1553012	21.98	1553829	22.07	1545740	21.84
2	No	2149188	30.37	2152093	30.46	2160516	30.69	2035748	28.77

KBGPRB1 -
Big problem getting referrals to specialist

		Unweighted							
		Q1		Q2		Q3		Q4	
Value	Formatted Value	Count	Percent	Count	Percent	Count	Percent	Count	Percent
.	Missing/Unknown/NA	6224	46.71	6417	47.22	5443	46.37	5122	46.75
1	Yes	939	7.05	937	6.90	819	6.98	738	6.74
2	No	6163	46.25	6235	45.88	5477	46.66	5095	46.51

		Weighted							
		Q1		Q2		Q3		Q4	
Value	Formatted Value	Count	Percent	Count	Percent	Count	Percent	Count	Percent
.	Missing/Unknown/NA	3258278	46.04	3201698	45.31	3264796	46.38	3346746	47.30
1	Yes	393922	5.57	412405	5.84	432326	6.14	368286	5.20
2	No	3425571	48.40	3452154	48.85	3342165	47.48	3361085	47.50

KBGPRB2 -
Big problem getting necessary care

		Unweighted							
		Q1		Q2		Q3		Q4	
Value	Formatted Value	Count	Percent	Count	Percent	Count	Percent	Count	Percent
.	Missing/Unknown/NA	3937	29.54	4076	29.99	3395	28.92	3168	28.92
1	Yes	553	4.15	607	4.47	513	4.37	486	4.44
2	No	8836	66.31	8906	65.54	7831	66.71	7301	66.65

		Weighted							
		Q1		Q2		Q3		Q4	
Value	Formatted Value	Count	Percent	Count	Percent	Count	Percent	Count	Percent
.	Missing/Unknown/NA	2150816	30.39	2056773	29.11	2068998	29.39	2150208	30.39
1	Yes	233282	3.30	249754	3.53	252313	3.58	258097	3.65
2	No	4693673	66.32	4759731	67.36	4717976	67.02	4667813	65.97

KMILOPQY -
Outpatient visits to military facility

		Unweighted							
		Q1		Q2		Q3		Q4	
Value	Formatted Value	Count	Percent	Count	Percent	Count	Percent	Count	Percent
.	No response	131	0.98	138	1.02	106	0.90	172	1.57
1	None	7339	55.07	7281	53.58	6356	54.14	6036	55.10
2	1 visit	859	6.45	1009	7.43	809	6.89	745	6.80
3	2 visits	1331	9.99	1347	9.91	1187	10.11	1011	9.23
4	3 visits	1213	9.10	1211	8.91	1071	9.12	953	8.70
5	4 visits	917	6.88	987	7.26	823	7.01	763	6.96
6	5 to 9 visits	1111	8.34	1181	8.69	1023	8.71	920	8.40
7	10 or more visits	425	3.19	435	3.20	364	3.10	355	3.24

		Weighted							
		Q1		Q2		Q3		Q4	
Value	Formatted Value	Count	Percent	Count	Percent	Count	Percent	Count	Percent
.	No response	76157	1.08	85934	1.22	68516	0.97	112291	1.59
1	None	4924756	69.58	4873606	68.97	4898445	69.59	4878589	68.94
2	1 visit	291998	4.13	337401	4.77	346517	4.92	327310	4.63
3	2 visits	471844	6.67	467570	6.62	465241	6.61	434800	6.14
4	3 visits	422140	5.96	395977	5.60	389689	5.54	447522	6.32
5	4 visits	331691	4.69	312384	4.42	305804	4.34	327047	4.62
6	5 to 9 visits	374889	5.30	412917	5.84	396398	5.63	383508	5.42
7	10 or more visits	184296	2.60	180469	2.55	168677	2.40	165051	2.33

KCIVOPQY -
Outpatient visits to civilian facility

		Unweighted							
		Q1		Q2		Q3		Q4	
Value	Formatted Value	Count	Percent	Count	Percent	Count	Percent	Count	Percent
.	No response	143	1.07	154	1.13	113	0.96	189	1.73
1	None	7982	59.90	8282	60.95	6961	59.30	6371	58.16
2	1 visit	646	4.85	590	4.34	559	4.76	548	5.00
3	2 visits	988	7.41	993	7.31	852	7.26	833	7.60
4	3 visits	868	6.51	824	6.06	854	7.27	745	6.80
5	4 visits	833	6.25	848	6.24	744	6.34	695	6.34
6	5 to 9 visits	1180	8.85	1202	8.85	1088	9.27	1065	9.72
7	10 or more visits	686	5.15	696	5.12	568	4.84	509	4.65

		Weighted							
		Q1		Q2		Q3		Q4	
Value	Formatted Value	Count	Percent	Count	Percent	Count	Percent	Count	Percent
.	No response	106745	1.51	115397	1.63	88895	1.26	159223	2.25
1	None	3253673	45.97	3175792	44.94	3149512	44.74	3248403	45.91
2	1 visit	431560	6.10	391001	5.53	426140	6.05	436829	6.17
3	2 visits	729219	10.30	740307	10.48	685169	9.73	682949	9.65
4	3 visits	636674	9.00	610327	8.64	672870	9.56	591583	8.36
5	4 visits	625320	8.83	629746	8.91	658857	9.36	624005	8.82
6	5 to 9 visits	838849	11.85	914174	12.94	911459	12.95	941508	13.31
7	10 or more visits	455731	6.44	489513	6.93	446385	6.34	391618	5.53

KCIVINS -
Beneficiary covered by civilian insurance

		Unweighted							
		Q1		Q2		Q3		Q4	
Value	Formatted Value	Count	Percent	Count	Percent	Count	Percent	Count	Percent
1	Yes	1817	13.63	1726	12.70	1468	12.51	1471	13.43
2	No	11509	86.37	11863	87.30	10271	87.49	9484	86.57

		Weighted							
		Q1		Q2		Q3		Q4	
Value	Formatted Value	Count	Percent	Count	Percent	Count	Percent	Count	Percent
1	Yes	1371884	19.38	1305298	18.47	1229989	17.47	1276274	18.04
2	No	5705887	80.62	5760960	81.53	5809298	82.53	5799844	81.96

HP_PRNTL -
Pregnant in last year received care in 1st trimester

		Unweighted							
		Q1		Q2		Q3		Q4	
Value	Formatted Value	Count	Percent	Count	Percent	Count	Percent	Count	Percent
.	Missing/Unknown/3 mnths prg now	12707	95.35	12963	95.39	11177	95.21	10457	95.45
1	Yes	527	3.95	541	3.98	487	4.15	420	3.83
2	No	92	0.69	85	0.63	75	0.64	78	0.71

		Weighted							
		Q1		Q2		Q3		Q4	
Value	Formatted Value	Count	Percent	Count	Percent	Count	Percent	Count	Percent
.	Missing/Unknown/3 mnths prg now	6806891	96.17	6809299	96.36	6769294	96.16	6820465	96.39
1	Yes	222220	3.14	223038	3.16	226281	3.21	216189	3.06
2	No	48660	0.69	33921	0.48	43712	0.62	39464	0.56

HP_MAMOG -
Women age 40 and over mammography in past 2 years

		Unweighted							
		Q1		Q2		Q3		Q4	
Value	Formatted Value	Count	Percent	Count	Percent	Count	Percent	Count	Percent
.	Missing/Unknown/NA	9478	71.12	9772	71.91	8210	69.94	7777	70.99
1	Yes	3188	23.92	3180	23.40	2910	24.79	2685	24.51
2	No	660	4.95	637	4.69	619	5.27	493	4.50

		Weighted							
		Q1		Q2		Q3		Q4	
Value	Formatted Value	Count	Percent	Count	Percent	Count	Percent	Count	Percent
.	Missing/Unknown/NA	4993750	70.56	4991912	70.64	4935946	70.12	5083113	71.83
1	Yes	1727240	24.40	1714494	24.26	1718646	24.42	1670442	23.61
2	No	356781	5.04	359853	5.09	384695	5.46	322562	4.56

HP_MAM50 -
Women age 50 and over mammography in past 2 years

		Unweighted							
		Q1		Q2		Q3		Q4	
Value	Formatted Value	Count	Percent	Count	Percent	Count	Percent	Count	Percent
.	Missing/Unknown/NA	10793	80.99	11103	81.71	9367	79.79	8814	80.46
1	Yes	2173	16.31	2122	15.62	2019	17.20	1856	16.94
2	No	360	2.70	364	2.68	353	3.01	285	2.60

		Weighted							
		Q1		Q2		Q3		Q4	
Value	Formatted Value	Count	Percent	Count	Percent	Count	Percent	Count	Percent
.	Missing/Unknown/NA	5435014	76.79	5462896	77.31	5362556	76.18	5522029	78.04
1	Yes	1380167	19.50	1333137	18.87	1405600	19.97	1330017	18.80
2	No	262590	3.71	270225	3.82	271131	3.85	224072	3.17

HP_PAP -
All women pap smear in last 3 years

		Unweighted							
		Q1		Q2		Q3		Q4	
Value	Formatted Value	Count	Percent	Count	Percent	Count	Percent	Count	Percent
.	Missing/Unknown/NA	6698	50.26	6874	50.59	5801	49.42	5599	51.11
1	Yes	5879	44.12	5932	43.65	5173	44.07	4681	42.73
2	No	749	5.62	783	5.76	765	6.52	675	6.16

		Weighted							
		Q1		Q2		Q3		Q4	
Value	Formatted Value	Count	Percent	Count	Percent	Count	Percent	Count	Percent
.	Missing/Unknown/NA	3792959	53.59	3718584	52.62	3767361	53.52	3927433	55.50
1	Yes	2736889	38.67	2771499	39.22	2662770	37.83	2611368	36.90
2	No	547923	7.74	576174	8.15	609156	8.65	537317	7.59

HP_BP -
Blood pressure check in last 2 years know results

		Unweighted							
		Q1		Q2		Q3		Q4	
Value	Formatted Value	Count	Percent	Count	Percent	Count	Percent	Count	Percent
.	Unknown	336	2.52	169	1.24	147	1.25	352	3.21
1	Yes	12012	90.14	12420	91.40	10790	91.92	9880	90.19
2	No	978	7.34	1000	7.36	802	6.83	723	6.60

		Weighted							
		Q1		Q2		Q3		Q4	
Value	Formatted Value	Count	Percent	Count	Percent	Count	Percent	Count	Percent
.	Unknown	219293	3.10	105208	1.49	106423	1.51	213059	3.01
1	Yes	6304886	89.08	6405355	90.65	6430939	91.36	6333845	89.51
2	No	553592	7.82	555695	7.86	501925	7.13	529214	7.48

HP_FLU -
Age 65 and older flu shot in last 12 months

		Unweighted							
		Q1		Q2		Q3		Q4	
Value	Formatted Value	Count	Percent	Count	Percent	Count	Percent	Count	Percent
.	Missing/Unknown/NA	12254	91.96	12512	92.07	10725	91.36	9963	90.94
1	Yes	682	5.12	815	6.00	744	6.34	743	6.78
2	No	390	2.93	262	1.93	270	2.30	249	2.27

		Weighted							
		Q1		Q2		Q3		Q4	
Value	Formatted Value	Count	Percent	Count	Percent	Count	Percent	Count	Percent
.	Missing/Unknown/NA	5360339	75.73	5281428	74.74	5228447	74.28	5280684	74.63
1	Yes	1113682	15.73	1361868	19.27	1353902	19.23	1355365	19.15
2	No	603751	8.53	422961	5.99	456939	6.49	440069	6.22

HP_SMOKE -
Advised to quit smoking in last 12 months

		Unweighted							
		Q1		Q2		Q3		Q4	
Value	Formatted Value	Count	Percent	Count	Percent	Count	Percent	Count	Percent
.	Missing/Unknown/NA	11228	84.26	11403	83.91	9919	84.50	9308	84.97
1	Yes	1436	10.78	1542	11.35	1331	11.34	1165	10.63
2	No	662	4.97	644	4.74	489	4.17	482	4.40

		Weighted							
		Q1		Q2		Q3		Q4	
Value	Formatted Value	Count	Percent	Count	Percent	Count	Percent	Count	Percent
.	Missing/Unknown/NA	5930071	83.78	5835930	82.59	5785457	82.19	5954962	84.16
1	Yes	759996	10.74	832818	11.79	883250	12.55	774310	10.94
2	No	387704	5.48	397510	5.63	370580	5.26	346845	4.90

HP_SMOKH -
Smoker under HEDIS definition

		Unweighted							
		Q1		Q2		Q3		Q4	
Value	Formatted Value	Count	Percent	Count	Percent	Count	Percent	Count	Percent
.	Missing/Unknown/NA	544	4.08	312	2.30	324	2.76	468	4.27
1	Yes	2275	17.07	2403	17.68	1986	16.92	1785	16.29
2	No	10507	78.85	10874	80.02	9429	80.32	8702	79.43

		Weighted							
		Q1		Q2		Q3		Q4	
Value	Formatted Value	Count	Percent	Count	Percent	Count	Percent	Count	Percent
.	Missing/Unknown/NA	359045	5.07	188127	2.66	211972	3.01	310967	4.39
1	Yes	1242740	17.56	1355108	19.18	1352106	19.21	1238160	17.50
2	No	5475986	77.37	5523022	78.16	5475209	77.78	5526990	78.11

HP_CESH -
Had smoking cessation counseling - HEDIS

		Unweighted							
		Q1		Q2		Q3		Q4	
Value	Formatted Value	Count	Percent	Count	Percent	Count	Percent	Count	Percent
.	Missing/Unknown/NA	11247	84.40	11417	84.02	9934	84.62	9336	85.22
1	Yes	1434	10.76	1540	11.33	1327	11.30	1160	10.59
2	No	645	4.84	632	4.65	478	4.07	459	4.19

		Weighted							
		Q1		Q2		Q3		Q4	
Value	Formatted Value	Count	Percent	Count	Percent	Count	Percent	Count	Percent
.	Missing/Unknown/NA	5953337	84.11	5844084	82.70	5802963	82.44	5976278	84.46
1	Yes	755910	10.68	831942	11.77	876884	12.46	770369	10.89
2	No	368524	5.21	390232	5.52	359440	5.11	329470	4.66

HP_OBESE -
Obese or morbidly obese

		Unweighted							
		Q1		Q2		Q3		Q4	
Value	Formatted Value	Count	Percent	Count	Percent	Count	Percent	Count	Percent
.	Missing/Unknown/NA	485	3.64	429	3.16	390	3.32	511	4.66
1	Yes	2993	22.46	2914	21.44	2762	23.53	2421	22.10
2	No	9848	73.90	10246	75.40	8587	73.15	8023	73.24

		Weighted							
		Q1		Q2		Q3		Q4	
Value	Formatted Value	Count	Percent	Count	Percent	Count	Percent	Count	Percent
.	Missing/Unknown/NA	331054	4.68	284967	4.03	296382	4.21	345567	4.88
1	Yes	1671435	23.62	1566258	22.17	1725313	24.51	1599211	22.60
2	No	5075282	71.71	5215032	73.80	5017593	71.28	5131340	72.52

POSTCELL -
Poststratification cell for new weights

		Unweighted							
		Q1		Q2		Q3		Q4	
Value	Formatted Value	Count	Percent	Count	Percent	Count	Percent	Count	Percent
9001	9001	125	0.94	120	0.88	118	1.01	102	0.93
9002	9002	125	0.94	115	0.85	103	0.88	105	0.96
9003	9003	142	1.07	108	0.79	96	0.82	103	0.94
9004	9004	6	0.05	7	0.05	9	0.08	30	0.27
10001	10001	75	0.56	73	0.54	61	0.52	62	0.57
10003	10003	69	0.52	74	0.54	54	0.46	61	0.56
10004	10004	78	0.59	88	0.65	78	0.66	61	0.56
10005	10005	40	0.30	35	0.26	34	0.29	29	0.26
10006	10006	53	0.40	67	0.49	66	0.56	49	0.45
10008	10008	53	0.40	56	0.41	56	0.48	32	0.29
10009	10009	57	0.43	69	0.51	65	0.55	56	0.51
10010	10010	61	0.46	74	0.54	63	0.54	57	0.52
10013	10013	77	0.58	71	0.52	57	0.49	62	0.57
10014	10014	72	0.54	70	0.52	64	0.55	53	0.48
10018	10018	64	0.48	69	0.51	61	0.52	50	0.46
10019	10019	65	0.49	67	0.49	46	0.39	43	0.39
10024	10024	38	0.29	49	0.36	38	0.32	24	0.22
10026	10026	57	0.43	82	0.60	64	0.55	47	0.43
10028	10028	52	0.39	74	0.54	54	0.46	46	0.42
10029	10029	47	0.35	50	0.37	57	0.49	44	0.40
10030	10030	38	0.29	42	0.31	30	0.26	27	0.25
10032	10032	53	0.40	45	0.33	35	0.30	38	0.35
10033	10033	60	0.45	85	0.63	67	0.57	63	0.58
10037	10037	78	0.59	108	0.79	83	0.71	65	0.59
10038	10038	67	0.50	94	0.69	59	0.50	54	0.49

10039	10039	60	0.45	51	0.38	43	0.37	52	0.47
10042	10042	68	0.51	71	0.52	51	0.43	51	0.47
10043	10043	73	0.55	75	0.55	63	0.54	59	0.54
10045	10045	71	0.53	77	0.57	65	0.55	65	0.59
10046	10046	66	0.50	73	0.54	58	0.49	57	0.52
10047	10047	69	0.52	67	0.49	63	0.54	58	0.53
10048	10048	47	0.35	44	0.32	31	0.26	37	0.34
10049	10049	52	0.39	56	0.41	29	0.25	33	0.30
10051	10051	69	0.52	74	0.54	43	0.37	53	0.48
10052	10052	45	0.34	48	0.35	45	0.38	35	0.32
10053	10053	70	0.53	70	0.52	57	0.49	55	0.50
10055	10055	69	0.52	77	0.57	67	0.57	60	0.55
10056	10056	39	0.29	54	0.40	76	0.65	40	0.37
10057	10057	53	0.40	57	0.42	41	0.35	37	0.34
10058	10058	86	0.65	69	0.51	76	0.65	59	0.54
10060	10060	49	0.37	47	0.35	44	0.37	42	0.38
10061	10061	67	0.50	57	0.42	47	0.40	40	0.37
10062	10062	56	0.42	67	0.49	56	0.48	64	0.58
10064	10064	60	0.45	47	0.35	44	0.37	45	0.41
10066	10066	72	0.54	60	0.44	55	0.47	54	0.49
10067	10067	89	0.67	86	0.63	68	0.58	64	0.58
10068	10068	85	0.64	75	0.55	63	0.54	68	0.62
10069	10069	71	0.53	77	0.57	64	0.55	67	0.61
10073	10073	52	0.39	63	0.46	52	0.44	55	0.50
10074	10074	82	0.62	90	0.66	83	0.71	66	0.60
10075	10075	57	0.43	64	0.47	43	0.37	40	0.37
10076	10076	62	0.47	66	0.49	61	0.52	62	0.57
10077	10077	64	0.48	77	0.57	62	0.53	48	0.44
10078	10078	76	0.57	89	0.65	74	0.63	68	0.62
10079	10079	65	0.49	66	0.49	59	0.50	59	0.54
10083	10083	62	0.47	75	0.55	62	0.53	66	0.60
10086	10086	64	0.48	88	0.65	60	0.51	42	0.38
10089	10089	53	0.40	54	0.40	40	0.34	43	0.39
10091	10091	41	0.31	44	0.32	40	0.34	39	0.36
10092	10092	69	0.52	54	0.40	51	0.43	50	0.46
10094	10094	64	0.48	69	0.51	51	0.43	38	0.35
10095	10095	80	0.60	76	0.56	72	0.61	56	0.51
10096	10096	61	0.46	77	0.57	62	0.53	56	0.51
10098	10098	59	0.44	56	0.41	43	0.37	33	0.30
10100	10100	.	.	.	.	.	.	80	0.73
10101	10101	67	0.50	67	0.49	59	0.50	43	0.39
10103	10103	61	0.46	62	0.46	45	0.38	45	0.41
10104	10104	46	0.35	49	0.36	33	0.28	29	0.26
10105	10105	56	0.42	50	0.37	55	0.47	43	0.39
10108	10108	61	0.46	46	0.34	47	0.40	33	0.30
10109	10109	65	0.49	70	0.52	61	0.52	65	0.59
10110	10110	46	0.35	55	0.40	32	0.27	29	0.26
10112	10112	68	0.51	55	0.40	59	0.50	53	0.48
10113	10113	77	0.58	65	0.48	61	0.52	65	0.59
10117	10117	59	0.44	57	0.42	54	0.46	58	0.53
10118	10118	63	0.47	66	0.49	66	0.56	73	0.67
10119	10119	66	0.50	82	0.60	63	0.54	59	0.54
10120	10120	63	0.47	74	0.54	72	0.61	50	0.46
10121	10121	72	0.54	68	0.50	58	0.49	44	0.40
10122	10122	68	0.51	53	0.39	40	0.34	51	0.47
10123	10123	78	0.59	97	0.71	62	0.53	63	0.58
10124	10124	59	0.44	49	0.36	41	0.35	51	0.47
10125	10125	64	0.48	50	0.37	51	0.43	42	0.38
10126	10126	71	0.53	76	0.56	53	0.45	42	0.38
10127	10127	48	0.36	65	0.48	51	0.43	52	0.47
10128	10128	55	0.41	75	0.55	66	0.56	61	0.56
10129	10129	70	0.53	63	0.46	52	0.44	46	0.42
10131	10131	49	0.37	51	0.38	31	0.26	35	0.32
10231	10231	75	0.56	86	0.63	61	0.52	55	0.50
10248	10248	74	0.56	74	0.54	64	0.55	56	0.51
10252	10252	83	0.62	76	0.56	62	0.53	61	0.56
10280	10280	73	0.55	74	0.54	58	0.49	55	0.50
10306	10306	64	0.48	86	0.63	71	0.60	53	0.48
10310	10310	72	0.54	68	0.50	69	0.59	71	0.65
10330	10330	38	0.29	36	0.26	37	0.32	32	0.29
10364	10364	58	0.44	61	0.45	58	0.49	52	0.47
10366	10366	79	0.59	91	0.67	77	0.66	56	0.51

10378	10378	82	0.62	75	0.55	56	0.48	52	0.47
10385	10385	76	0.57	87	0.64	61	0.52	53	0.48
10387	10387	57	0.43	69	0.51	49	0.42	43	0.39
10405	10405	71	0.53	58	0.43	56	0.48	51	0.47
10407	10407	53	0.40	68	0.50	60	0.51	55	0.50
10508	10508	95	0.71	96	0.71	76	0.65	65	0.59
10606	10606	54	0.41	54	0.40	48	0.41	32	0.29
10607	10607	51	0.38	60	0.44	54	0.46	46	0.42
10609	10609	52	0.39	51	0.38	42	0.36	29	0.26
10612	10612	44	0.33	56	0.41	29	0.25	35	0.32
10620	10620	67	0.50	67	0.49	50	0.43	55	0.50
10621	10621	44	0.33	76	0.56	53	0.45	29	0.26
10622	10622	66	0.50	74	0.54	49	0.42	50	0.46
10633	10633	61	0.46	67	0.49	59	0.50	53	0.48
10804	10804	54	0.41	70	0.52	55	0.47	48	0.44
10805	10805	70	0.53	73	0.54	66	0.56	55	0.50
10806	10806	66	0.50	74	0.54	62	0.53	51	0.47
16215	16215	94	0.71	100	0.74	94	0.80	88	0.80
16223	16223	63	0.47	.	.	.	.	.	.
17139	17139	61	0.46	71	0.52	59	0.50	50	0.46
19001	19001	295	2.21	284	2.09	253	2.16	201	1.83
19002	19002	270	2.03	222	1.63	203	1.73	204	1.86
19003	19003	260	1.95	267	1.96	237	2.02	231	2.11
19004	19004	209	1.57	225	1.66	208	1.77	190	1.73
29001	29001	337	2.53	300	2.21	269	2.29	261	2.38
29002	29002	304	2.28	305	2.24	276	2.35	241	2.20
29003	29003	338	2.54	328	2.41	308	2.62	277	2.53
29004	29004	590	4.43	592	4.36	567	4.83	501	4.57
39001	39001	634	4.76	650	4.78	521	4.44	502	4.58
39002	39002	591	4.43	562	4.14	511	4.35	503	4.59
39003	39003	558	4.19	577	4.25	517	4.40	524	4.78
39004	39004	407	3.05	448	3.30	375	3.19	343	3.13
49001	49001	71	0.53	71	0.52	64	0.55	62	0.57
49002	49002	76	0.57	73	0.54	66	0.56	63	0.58
49003	49003	71	0.53	71	0.52	76	0.65	61	0.56
49004	49004	12	0.09	6	0.04	2	0.02	11	0.10
59001	59001	274	2.06	246	1.81	234	1.99	254	2.32
59002	59002	277	2.08	253	1.86	261	2.22	273	2.49
59003	59003	254	1.91	260	1.91	250	2.13	224	2.04
59004	59004	20	0.15	27	0.20	12	0.10	7	0.06

		Weighted							
		Q1		Q2		Q3		Q4	
Value	Formatted Value	Count	Percent	Count	Percent	Count	Percent	Count	Percent
9001	9001	5869	0.08	6366	0.09	6480	0.09	6334	0.09
9002	9002	4945	0.07	5960	0.08	5754	0.08	5828	0.08
9003	9003	5660	0.08	6415	0.09	6742	0.10	5914	0.08
9004	9004	265	0.00	315	0.00	357	0.01	1537	0.02
10001	10001	7464	0.11	7404	0.10	7262	0.10	7290	0.10
10003	10003	11418	0.16	11451	0.16	11571	0.16	11733	0.17
10004	10004	12026	0.17	12295	0.17	12192	0.17	12285	0.17
10005	10005	14623	0.21	15899	0.22	17126	0.24	17514	0.25
10006	10006	22989	0.32	22994	0.33	22886	0.33	22568	0.32
10008	10008	11547	0.16	11581	0.16	11385	0.16	11632	0.16
10009	10009	19588	0.28	19785	0.28	19578	0.28	19904	0.28
10010	10010	18541	0.26	18366	0.26	18212	0.26	18132	0.26
10013	10013	12459	0.18	11789	0.17	11189	0.16	11048	0.16
10014	10014	27997	0.40	27173	0.38	27071	0.38	25949	0.37
10018	10018	6044	0.09	6029	0.09	6153	0.09	6102	0.09
10019	10019	6514	0.09	6424	0.09	6083	0.09	5826	0.08
10024	10024	59515	0.84	57700	0.82	60144	0.85	60289	0.85
10026	10026	6528	0.09	6521	0.09	6474	0.09	6421	0.09
10028	10028	15396	0.22	14993	0.21	14931	0.21	14520	0.21
10029	10029	83348	1.18	83812	1.19	75276	1.07	73765	1.04
10030	10030	18389	0.26	17686	0.25	17837	0.25	18632	0.26
10032	10032	35692	0.50	33470	0.47	33629	0.48	34299	0.48
10033	10033	19853	0.28	20632	0.29	20684	0.29	20222	0.29
10037	10037	24698	0.35	24928	0.35	24725	0.35	24855	0.35
10038	10038	38964	0.55	37130	0.53	39339	0.56	39206	0.55

10039	10039	45296	0.64	45206	0.64	45815	0.65	44716	0.63
10042	10042	23745	0.34	23760	0.34	23545	0.33	23750	0.34
10043	10043	11067	0.16	11013	0.16	10916	0.16	10716	0.15
10045	10045	22635	0.32	21188	0.30	21765	0.31	21377	0.30
10046	10046	11370	0.16	11249	0.16	11252	0.16	11263	0.16
10047	10047	38405	0.54	38189	0.54	38708	0.55	39538	0.56
10048	10048	35413	0.50	38579	0.55	37429	0.53	37253	0.53
10049	10049	41786	0.59	42154	0.60	41557	0.59	42691	0.60
10051	10051	14544	0.21	14597	0.21	14760	0.21	14485	0.20
10052	10052	51036	0.72	51423	0.73	50622	0.72	51709	0.73
10053	10053	8350	0.12	8452	0.12	8440	0.12	8572	0.12
10055	10055	23130	0.33	22500	0.32	20398	0.29	19173	0.27
10056	10056	26448	0.37	28841	0.41	12863	0.18	12731	0.18
10057	10057	22359	0.32	22950	0.32	23101	0.33	24311	0.34
10058	10058	11769	0.17	12087	0.17	12150	0.17	12167	0.17
10060	10060	50683	0.72	50262	0.71	50293	0.71	51475	0.73
10061	10061	27552	0.39	34460	0.49	32732	0.46	32343	0.46
10062	10062	12024	0.17	12998	0.18	12876	0.18	12862	0.18
10064	10064	15123	0.21	14779	0.21	14485	0.21	14518	0.21
10066	10066	19471	0.28	19316	0.27	18391	0.26	18168	0.26
10067	10067	34849	0.49	34801	0.49	34200	0.49	34694	0.49
10068	10068	7968	0.11	7860	0.11	7757	0.11	7798	0.11
10069	10069	31295	0.44	30937	0.44	30582	0.43	30424	0.43
10073	10073	19394	0.27	19366	0.27	19164	0.27	19153	0.27
10074	10074	3711	0.05	3774	0.05	3740	0.05	3683	0.05
10075	10075	19876	0.28	20766	0.29	20709	0.29	20938	0.30
10076	10076	7864	0.11	7868	0.11	7735	0.11	7757	0.11
10077	10077	7603	0.11	7528	0.11	7363	0.10	7364	0.10
10078	10078	19463	0.27	19202	0.27	19386	0.28	19195	0.27
10079	10079	28250	0.40	28516	0.40	28466	0.40	28957	0.41
10083	10083	13593	0.19	13361	0.19	13447	0.19	13585	0.19
10086	10086	10633	0.15	11012	0.16	10807	0.15	10689	0.15
10089	10089	72754	1.03	71006	1.00	73560	1.04	73501	1.04
10091	10091	59214	0.84	56297	0.80	57871	0.82	59837	0.85
10092	10092	16869	0.24	16709	0.24	16494	0.23	16396	0.23
10094	10094	8245	0.12	8141	0.12	8095	0.11	8072	0.11
10095	10095	25070	0.35	24256	0.34	24793	0.35	25116	0.35
10096	10096	18955	0.27	18833	0.27	18562	0.26	18173	0.26
10098	10098	24728	0.35	26412	0.37	25664	0.36	24994	0.35
10100	10100	.	.	.	.	.	.	23673	0.33
10101	10101	11221	0.16	11008	0.16	10911	0.15	10938	0.15
10103	10103	15559	0.22	14792	0.21	14178	0.20	13777	0.19
10104	10104	15121	0.21	17482	0.25	16006	0.23	14413	0.20
10105	10105	19515	0.28	23402	0.33	24807	0.35	21291	0.30
10108	10108	32437	0.46	32665	0.46	32772	0.47	34305	0.48
10109	10109	33701	0.48	33447	0.47	33029	0.47	32836	0.46
10110	10110	76659	1.08	78902	1.12	79298	1.13	79072	1.12
10112	10112	9418	0.13	9136	0.13	9395	0.13	9659	0.14
10113	10113	9495	0.13	9227	0.13	9056	0.13	8933	0.13
10117	10117	43824	0.62	43893	0.62	42748	0.61	43720	0.62
10118	10118	13848	0.20	13542	0.19	13265	0.19	13455	0.19
10119	10119	13429	0.19	13644	0.19	13791	0.20	13645	0.19
10120	10120	19890	0.28	21304	0.30	20314	0.29	21010	0.30
10121	10121	17284	0.24	16715	0.24	17373	0.25	17920	0.25
10122	10122	12013	0.17	12348	0.17	12331	0.18	12485	0.18
10123	10123	53235	0.75	53530	0.76	52971	0.75	53577	0.76
10124	10124	70834	1.00	68932	0.98	74044	1.05	72947	1.03
10125	10125	66826	0.94	61143	0.87	64331	0.91	65499	0.93
10126	10126	26391	0.37	25834	0.37	25741	0.37	25288	0.36
10127	10127	15936	0.23	15673	0.22	15420	0.22	15037	0.21
10128	10128	9245	0.13	9021	0.13	8854	0.13	8736	0.12
10129	10129	7093	0.10	6854	0.10	6436	0.09	6135	0.09
10131	10131	8585	0.12	8439	0.12	8069	0.11	7954	0.11
10231	10231	8500	0.12	8124	0.11	7844	0.11	7551	0.11
10248	10248	6455	0.09	6352	0.09	6228	0.09	6098	0.09
10252	10252	16966	0.24	17075	0.24	16803	0.24	16787	0.24
10280	10280	19371	0.27	19091	0.27	18836	0.27	18849	0.27
10306	10306	9794	0.14	10674	0.15	10214	0.15	9887	0.14
10310	10310	6224	0.09	6106	0.09	5957	0.08	5881	0.08
10330	10330	25170	0.36	25558	0.36	25171	0.36	25422	0.36
10364	10364	5063	0.07	4519	0.06	5099	0.07	5204	0.07
10366	10366	15864	0.22	16753	0.24	16619	0.24	16548	0.23

10378	10378	13799	0.19	13254	0.19	12773	0.18	12582	0.18
10385	10385	16778	0.24	16828	0.24	16535	0.23	16439	0.23
10387	10387	18290	0.26	17633	0.25	12178	0.17	11731	0.17
10405	10405	9165	0.13	9131	0.13	9143	0.13	9101	0.13
10407	10407	10634	0.15	10010	0.14	11176	0.16	10357	0.15
10508	10508	15203	0.21	15609	0.22	15864	0.23	18628	0.26
10606	10606	33987	0.48	31744	0.45	31274	0.44	29824	0.42
10607	10607	28859	0.41	29101	0.41	29786	0.42	29483	0.42
10609	10609	26550	0.38	27025	0.38	27208	0.39	27730	0.39
10612	10612	26618	0.38	24955	0.35	23029	0.33	22005	0.31
10620	10620	8546	0.12	8411	0.12	8247	0.12	7423	0.10
10621	10621	19468	0.28	18781	0.27	17641	0.25	17840	0.25
10622	10622	23331	0.33	21453	0.30	20961	0.30	20685	0.29
10633	10633	17264	0.24	17029	0.24	16941	0.24	16888	0.24
10804	10804	12424	0.18	12367	0.18	12733	0.18	12930	0.18
10805	10805	9038	0.13	8938	0.13	8984	0.13	8935	0.13
10806	10806	14564	0.21	14217	0.20	14253	0.20	14272	0.20
16215	16215	9634	0.14	9214	0.13	11145	0.16	10271	0.15
16223	16223	26170	0.37	.	.	.	.	.	.
17139	17139	12417	0.18	12687	0.18	12910	0.18	12882	0.18
19001	19001	151050	2.13	169720	2.40	176604	2.51	142160	2.01
19002	19002	92175	1.30	91127	1.29	85916	1.22	78774	1.11
19003	19003	143261	2.02	141779	2.01	137703	1.96	131562	1.86
19004	19004	80817	1.14	81771	1.16	73926	1.05	96954	1.37
29001	29001	220556	3.12	228419	3.23	239273	3.40	245344	3.47
29002	29002	294431	4.16	303535	4.30	314783	4.47	324306	4.58
29003	29003	175221	2.48	179600	2.54	189218	2.69	193939	2.74
29004	29004	6125	0.09	6260	0.09	6383	0.09	6649	0.09
39001	39001	611846	8.64	607869	8.60	600244	8.53	594791	8.41
39002	39002	504537	7.13	493943	6.99	484291	6.88	489185	6.91
39003	39003	445480	6.29	442127	6.26	427187	6.07	430554	6.08
39004	39004	77651	1.10	79414	1.12	79147	1.12	79478	1.12
49001	49001	45472	0.64	45250	0.64	43730	0.62	44015	0.62
49002	49002	45692	0.65	43808	0.62	45283	0.64	42770	0.60
49003	49003	47427	0.67	46156	0.65	46875	0.67	47011	0.66
49004	49004	5763	0.08	5717	0.08	5745	0.08	5758	0.08
59001	59001	482171	6.81	479193	6.78	492190	6.99	492601	6.96
59002	59002	595213	8.41	592230	8.38	595421	8.46	607605	8.59
59003	59003	500139	7.07	504158	7.13	501288	7.12	504056	7.12
59004	59004	52161	0.74	52849	0.75	49814	0.71	54124	0.76

BWT -
Basic sampling weight

		Unweighted							
		Q1		Q2		Q3		Q4	
Value	Formatted Value	Count	Percent	Count	Percent	Count	Percent	Count	Percent
5.412 -- 17.553	Minimum to 10th Percentile	1399	10.50	1416	10.42	1225	10.44	1211	11.05
19.735 -- 43.059	>10th to 25th Percentile	1953	14.66	1958	14.41	1640	13.97	1389	12.68
43.800 -- 81.905	>25th to 50th Percentile	3441	25.82	3653	26.88	3128	26.65	2701	24.66
82.306 -- 262.024	>50th to 75th Percentile	3235	24.28	3336	24.55	2778	23.66	2749	25.09
268.379 -- 549.050	>75th to 90th Percentile	2066	15.50	2024	14.89	1880	16.01	1629	14.87
600.893 -- 1696.411	>90th to 100th Percentile	1232	9.25	1202	8.85	1088	9.27	1276	11.65

		Weighted							
		Q1		Q2		Q3		Q4	
Value	Formatted Value	Count	Percent	Count	Percent	Count	Percent	Count	Percent
5.412 -- 17.553	Minimum to 10th Percentile	60011	0.85	62794	0.89	60113	0.85	63661	0.90
19.735 -- 43.059	>10th to 25th Percentile	319570	4.52	282222	3.99	304346	4.32	287067	4.06
43.800 -- 81.905	>25th to 50th Percentile	1011429	14.29	981845	13.89	973982	13.84	936415	13.23
82.306 -- 262.024	>50th to 75th Percentile	1709903	24.16	1766260	25.00	1714420	24.36	1696012	23.97
268.379 -- 549.050	>75th to 90th Percentile	1799398	25.42	1806058	25.56	1827423	25.96	1655968	23.40
600.893 -- 1696.411	>90th to 100th Percentile	2177460	30.76	2167078	30.67	2159003	30.67	2436994	34.44

FWRWT -
Final quarterly weight

		Unweighted							
		Q1		Q2		Q3		Q4	
Value	Formatted Value	Count	Percent	Count	Percent	Count	Percent	Count	Percent
11.486 -- 65.283	Minimum to 10th Percentile	1376	10.33	1448	10.66	1165	9.92	1006	9.18
65.670 -- 142.795	>10th to 25th Percentile	1950	14.63	2314	17.03	1699	14.47	1409	12.86
143.739 -- 307.833	>25th to 50th Percentile	3609	27.08	3497	25.73	2870	24.45	2515	22.96
308.373 -- 759.286	>50th to 75th Percentile	3212	24.10	3254	23.95	2891	24.63	2976	27.17
762.591 -- 1494.956	>75th to 90th Percentile	1977	14.84	1925	14.17	1931	16.45	1820	16.61
1499.005 -- 9084.691	>90th to 100th Percentile	1202	9.02	1151	8.47	1183	10.08	1229	11.22

		Weighted							
		Q1		Q2		Q3		Q4	
Value	Formatted Value	Count	Percent	Count	Percent	Count	Percent	Count	Percent
11.486 -- 65.283	Minimum to 10th Percentile	39764	0.56	45888	0.65	34237	0.49	29625	0.42
65.670 -- 142.795	>10th to 25th Percentile	201641	2.85	249989	3.54	179337	2.55	147518	2.08
143.739 -- 307.833	>25th to 50th Percentile	774625	10.94	755496	10.69	624557	8.87	538328	7.61
308.373 -- 759.286	>50th to 75th Percentile	1555834	21.98	1590469	22.51	1432291	20.35	1494888	21.13
762.591 -- 1494.956	>75th to 90th Percentile	1990155	28.12	1962976	27.78	2108070	29.95	1991398	28.14
1499.005 -- 9084.691	>90th to 100th Percentile	2515752	35.54	2461440	34.83	2660795	37.80	2874361	40.62

REFERENCES

Brick, J.M. and G. Kalton. "Handling Missing Data in Survey Research." *Statistical Methods in Medical Research* 1996; 5: 215-238.

Brick, J.M., P. Broene, P. James, and J. Severynse. *A User's Guide to WesVarPC*. Version 2.0. Rockville, MD: Westat, Inc., 1996.

Mathematica Policy Research, Inc. "Health Care Survey of DoD Beneficiaries: 2007 Adult Sampling Report." Report submitted to the TRICARE Management Activity. Washington, DC: MPR, 2005.

Research Triangle Institute (2001). SUDAAN User's Manual, Release 8.0 Research Triangle Park, NC: Research Triangle Institute.

SAS Institute Inc. (1999), SAS/STAT User's Guide, Version 8, Cary, NC: SAS Institute Inc.

Ware J.E., Kosinski M., and Keller S.D. SF-12: How to Score the SF-12 Physical and Mental Health Summary Scales. Boston, MA: The Health Institute, New England Medical Center, Second Edition, 1995.

PAGE IS INTENTIONALLY LEFT BLANK TO ALLOW FOR DOUBLE-SIDED COPYING

APPENDIX A

ANNOTATED QUESTIONNAIRE – QUARTER I

PAGE IS INTENTIONALLY LEFT BLANK TO ALLOW FOR DOUBLE-SIDED COPYING

RCS: DD-HA(A) 1942

Health Care Survey of DoD Beneficiaries

We need your help!

The Department of Defense is conducting a world-wide survey of DoD health care beneficiaries aimed at understanding and improving your health care. You have been randomly selected to participate in this important study. ***Even if you do not receive health care from a military facility, please complete this survey since your views are important to us and your opinions count***. Your participation will help improve the health care offered to DoD Beneficiaries throughout the world.

Please fill this out and mail it in the enclosed postage-paid envelope. Or, you can complete the survey online by visiting **www.synovate.net/dodq1sat** and using your unique 6-digit password which can be found on the top of this page.

The results of this survey will be posted at **http://www.tricare.osd.mil/survey/hcsurvey/.**

YOUR PRIVACY

Your participation in this survey effort is very important. Your responses are confidential and your participation is voluntary. The number in the upper left hand corner is ONLY used to let us know if you returned your survey so we don't have to send you reminders.

This is your opportunity to tell officials of your opinions and experiences with the current military health care system. It is also an opportunity to provide feedback and identify areas where improvements are needed.

The survey processing center removes all identifying information before sending the results to the Department of Defense.

Your information is grouped with others and no individual information is shared. Only group statistics will be compiled and reported. No information about you as an individual will be disclosed.

According to the Privacy Act of 1974 (Public Law 93-579), the Department of Defense is required to inform you of the purposes and use of this survey. Please read it carefully.

Authority: 10 U.S.C., Chapter 55; Section 706, Public Law 102-484; E.O. 9397.

Purpose: This survey helps health policy makers gauge beneficiary satisfaction with the current military health care system and provides valuable input from beneficiaries that will be used to improve the Military Health System.

Routine Uses: None

Disclosure: Voluntary. Failure to respond will not result in any penalty to the respondent. However, maximum participation is encouraged so that data will be as complete and representative as possible.

Questions about the survey?

Any questions about the survey, or if you want to remove yourself from the survey mailing list, please contact us:

Email: **dod-survey@synovate.net**
Toll-free phone (in the US, Puerto Rico and Canada):
1-877-236-2390, available 24 hours a day
Toll-free fax (in the US, Puerto Rico and Canada): **1-800-409-7681**

International Toll-Free numbers:
Germany: 0 800 182 1532
Great Britain: 008 234 7139
Japan: 0053 11 30 814
South Korea: 003 0813 1286
Mexico: 001 877 238 5171
Philippines: 1 800 1116 2366

When calling or writing, please provide your name, address, and the 8-digit number above your address in the envelope.

Questions about your TRICARE coverage?

For additional information on TRICARE, or if you are not sure about your benefits, or if you don't have a primary care manager; contact the TRICARE Service Center in your region:

North: 1-877-874-2273
South: 1-800-444-5445
West: 1-888-874-9378
Outside the US: 1-888-777-8343

The website is:
www.tricare.osd.mil/tricareservicecenters

Veterans: Contact the US Department of Veterans Affairs at **1-877-222-VETS**; or go to **www.va.gov**

SURVEY INSTRUCTIONS

Answer all the questions by checking the box to the left of your answer. You are sometimes told to skip over some questions in this survey. When this happens you will see an arrow with a note that tells you what question to answer next, like this:

☑ Yes ➔ ***Go to Question 42***

☐ No

Please return the completed questionnaire in the enclosed postage-paid envelope within ***seven days***. If you have misplaced the envelope, our address is:

Office of the Assistant Secretary of Defense (HA)
TMA/HPAE
c/o Synovate
PO Box 5030
Chicago, IL 60680-4138

SURVEY STARTS HERE

As an eligible TRICARE beneficiary, please complete this survey even if you did not receive your health care from a military facility.

Please recognize that some specific questions about TRICARE benefits may not apply to you, depending on your entitlement and particular TRICARE program.

This survey is about the health care of the person whose name appears on the envelope. The questionnaire should be completed by that person. If you are not the addressee, please give this survey to that person.

1. Are you the person whose name appears on the mailing label of this envelope?

H07001

*Percent of Responses**

99.8% 1 ☐ Yes ➔ **Go to Question 2**

0.2% 2 ☐ No ➔ Please give this questionnaire to the person addressed on the envelope.

2. By which of the following health plans are you currently covered? MARK ALL THAT APPLY.

H07002A- H07002R

Military Health Plans

50.4% A ☐ TRICARE Prime

15.4% C ☐ TRICARE Extra or Standard (CHAMPUS)

0.9% N ☐ TRICARE Plus

24.4% O ☐ TRICARE for Life

1.4% P ☐ TRICARE Supplemental Insurance

1.1% Q ☐ TRICARE Reserve Select

Other Health Plans

26.1% F ☐ Medicare

3.4% G ☐ Federal Employees Health Benefit Program (FEHBP)

1.3% H ☐ Medicaid

3.5% I ☐ A civilian HMO (such as Kaiser)

13.1% J ☐ Other civilian health insurance (such as Blue Cross)

1.0% K ☐ Uniformed Services Family Health Plan (USFHP)

7.4% M ☐ The Veterans Administration (VA)

0.3% R ☐ Government health insurance from a country other than the US

8.6% L ☐ Not sure

3. Currently, are you covered by Medicare Part A? Medicare is the federal health insurance program for people aged 65 or older and for certain persons with disabilities. Medicare Part A helps pay for inpatient hospital care.

H07003

*Percent of Responses**

27.8% 1 ☐ Yes, I am now covered by Medicare Part A

72.2% 2 ☐ No, I am not covered by Medicare Part A

4. Currently, are you covered by Medicare Part B? Medicare is the federal health insurance program for people aged 65 or older and for certain persons with disabilities. Medicare Part B helps pay for doctor's services, outpatient hospital services, and certain other services.

H07004

26.9% 1 ☐ Yes, I am now covered by Medicare Part B

73.1% 2 ☐ No, I am not covered by Medicare Part B

5. Currently, are you covered by Medicare supplemental insurance? Medicare supplemental insurance, also called Medigap or MediSup, is usually obtained from private insurance companies and covers some of the costs not paid for by Medicare.

H07005

2.2% 1 ☐ Yes, I am now covered by Medicare supplemental insurance

97.8% 2 ☐ No, I am not covered by Medicare supplemental insurance

**Percent of responses exclude values coded as missing or skipped, therefore denominators vary depending on number of eligible respondents per question.*

6. Which health plan did you use for all or most of your health care in the last 12 months? MARK ONLY ONE.

Percent of Responses*		
47.0%	1 ☐	TRICARE Prime
8.8%	3 ☐	TRICARE Extra or Standard (CHAMPUS)
0.5%	11 ☐	TRICARE Plus
0.4%	12 ☐	TRICARE Reserve Select
20.9%	4 ☐	Medicare (may include TRICARE for Life)
2.2%	5 ☐	Federal Employees Health Benefit Program (FEHBP)
0.4%	6 ☐	Medicaid
3.1%	7 ☐	A civilian HMO (such as Kaiser)
9.8%	8 ☐	Other civilian health insurance (such as Blue Cross)
0.7%	9 ☐	Uniformed Services Family Health Plan (USFHP)
3.8%	10 ☐	The Veterans Administration (VA)
0.2%	13 ☐	Government health insurance from a country other than the US
2.1%	-5 ☐	Not sure
	-6 ☐	Did not use any health plan in the last 12 months ➔ **Go to Question 8**

H07006 | See Note 1

For the remainder of this questionnaire, the term health plan refers to the plan you indicated in Question 6.

7. How many months or years in a row have you been in this health plan?

H07007 | See Note 1

1.9%	1 ☐	Less than 6 months
6.8%	2 ☐	6 up to 12 months
9.5%	3 ☐	12 up to 24 months
24.3%	4 ☐	2 up to 5 years
24.7%	5 ☐	5 up to 10 years
32.9%	6 ☐	10 or more years

YOUR PERSONAL DOCTOR OR NURSE

The next questions ask about your own health care. Do not include care you got when you stayed overnight in a hospital. Do not include the times you went for dental care visits.

8. A personal doctor or nurse is the health provider who knows you best. This can be a general doctor, a specialist doctor, a nurse practitioner, or a physician assistant. Do you have one person you think of as your personal doctor or nurse?

H07008 | See Note 2

Percent of Responses*		
67.2%	1 ☐	Yes
32.8%	2 ☐	No ➔ **Go to Question 11**

9. Using any number from 0 to 10, where 0 is the worst personal doctor or nurse possible and 10 is the best personal doctor or nurse possible, what number would you use to rate your personal doctor or nurse?

H07009 | See Note 2

0.5%	0 ☐	0 Worst personal doctor or nurse possible
0.3%	1 ☐	1
0.5%	2 ☐	2
1.0%	3 ☐	3
1.0%	4 ☐	4
5.7%	5 ☐	5
5.5%	6 ☐	6
10.8%	7 ☐	7
21.1%	8 ☐	8
18.7%	9 ☐	9
35.0%	10 ☐	10 Best personal doctor or nurse possible
	-6 ☐	I don't have a personal doctor or nurse.

10. Did you have the same personal doctor or nurse before you joined this health plan?

27.7%	1 ☐	Yes ➔ **Go to Question 12**
72.3%	2 ☐	No

H07010 | See Note 2

*Percent of responses exclude values coded as missing or skipped, therefore denominators vary depending on number of eligible respondents per question.

11. Since you joined your health plan, how much of a problem, if any, was it to get a personal doctor or nurse you are happy with?

Percent of Responses*		
14.6%	1 ☐	A big problem
24.2%	2 ☐	A small problem
61.2%	3 ☐	Not a problem

H07011
See Note 2

GETTING HEALTH CARE FROM A SPECIALIST

When you answer the next questions, do not include dental visits.

12. Specialists are doctors like surgeons, heart doctors, allergy doctors, skin doctors, and others who specialize in one area of health care.

In the last 12 months, did you or a doctor think you needed to see a specialist?

57.6%	1 ☐	Yes
42.4%	2 ☐	No ➔ **Go to Question 14**

H07012
See Note 3

13. In the last 12 months, how much of a problem, if any, was it to see a specialist that you needed to see?

10.2%	1 ☐	A big problem
18.5%	2 ☐	A small problem
71.2%	3 ☐	Not a problem
	-6 ☐	I didn't need a specialist in the last 12 months.

H07013
See Note 3

14. In the last 12 months, did you see a specialist?

56.7%	1 ☐	Yes
43.3%	2 ☐	No ➔ **Go to Question 16**

H07014
See Note 4

15. We want to know your rating of the specialist you saw most often in the last 12 months. Using any number from 0 to 10, where 0 is the worst specialist possible and 10 is the best specialist possible, what number would you use to rate the specialist?

Percent of Responses*		
0.6%	0 ☐	0 Worst specialist possible
0.2%	1 ☐	1
0.5%	2 ☐	2
1.0%	3 ☐	3
1.4%	4 ☐	4
5.4%	5 ☐	5
4.6%	6 ☐	6
8.5%	7 ☐	7
19.1%	8 ☐	8
22.0%	9 ☐	9
36.7%	10 ☐	10 Best specialist possible
	-6 ☐	I didn't see a specialist in the last 12 months

H07015
See Note 4

CALLING DOCTORS' OFFICES

16. In the last 12 months, did you call a doctor's office or clinic during regular office hours to get help or advice for yourself?

60.2%	1 ☐	Yes
39.8%	2 ☐	No ➔ **Go to Question 18**

H07016
See Note 5

17. In the last 12 months, when you called during regular office hours, how often did you get the help or advice you needed?

3.5%	1 ☐	Never
15.7%	2 ☐	Sometimes
27.0%	3 ☐	Usually
53.8%	4 ☐	Always
	-6 ☐	I didn't call for help or advice during regular office hours in the last 12 months.

H07017
See Note 5

**Percent of responses exclude values coded as missing or skipped, therefore denominators vary depending on number of eligible respondents per question.*

YOUR HEALTH CARE IN THE LAST 12 MONTHS

18. In the last 12 months, did you have an illness, injury, or condition that needed care right away in a clinic, emergency room, or doctor's office?

H07018 | See Note 6

Percent of Responses*		
44.5%	1 ☐	Yes
55.5%	2 ☐	No ➔ **Go to Question 21**

19. In the last 12 months, when you <u>needed care right away</u> for an illness, injury, or condition, how often did you get care as soon as you wanted?

H07019 | See Note 6

5.6%	1 ☐	Never
13.3%	2 ☐	Sometimes
22.8%	3 ☐	Usually
58.4%	4 ☐	Always
	-6 ☐	I didn't need care right away for an illness, injury or condition in the last 12 months.

20. In the last 12 months, when you <u>needed care right away</u> for an illness, injury, or condition, how long did you usually have to wait between trying to get care and actually seeing a provider?

H07020 | See Note 6

60.0%	1 ☐	Same day
15.7%	2 ☐	1 day
7.4%	3 ☐	2 days
4.2%	4 ☐	3 days
6.4%	5 ☐	4-7 days
3.2%	6 ☐	8-14 days
3.3%	7 ☐	15 days or longer
	-6 ☐	I didn't need care right away for an illness, injury or condition in the last 12 months.

21. A <u>health provider</u> could be a general doctor, a specialist doctor, a nurse practitioner, a physician assistant, a nurse, or anyone else you would see for health care.

In the last 12 months, not counting the times you needed health care right away, did you make any <u>appointments</u> with a doctor or other health provider for health care?

H07021 | See Note 7

Percent of Responses*		
80.1%	1 ☐	Yes
19.9%	2 ☐	No ➔ **Go to Question 24**

22. In the last 12 months, not counting times you needed health care right away, how often did you get an appointment for health care as soon as you wanted?

H07022 | See Note 7

5.2%	1 ☐	Never
16.4%	2 ☐	Sometimes
36.2%	3 ☐	Usually
42.3%	4 ☐	Always
	-6 ☐	I had no appointments in the last 12 months.

23. In the last 12 months, not counting the times you needed health care right away, how many <u>days</u> did you usually have to wait between making an <u>appointment</u> and actually <u>seeing a provider</u>?

H07023 | See Note 7

10.4%	1 ☐	Same day
10.9%	2 ☐	1 day
23.2%	3 ☐	2-3 days
22.4%	4 ☐	4-7 days
16.4%	5 ☐	8-14 days
12.1%	6 ☐	15-30 days
4.6%	7 ☐	31 days or longer
	-6 ☐	I had no appointments in the last 12 months.

**Percent of responses exclude values coded as missing or skipped, therefore denominators vary depending on number of eligible respondents per question.*

24. In the last 12 months, how many times did you go to an emergency room to get care for yourself?

H07024

Percent of Responses*		
72.5%	1 ☐	None
18.0%	2 ☐	1
5.9%	3 ☐	2
2.2%	4 ☐	3
0.8%	5 ☐	4
0.5%	6 ☐	5 to 9
0.1%	7 ☐	10 or more

25. In the last 12 months (not counting times you went to an emergency room), how many times did you go to a doctor's office or clinic to get care for yourself?

H07025
See Note 8

16.3%	1 ☐	None ➔ **Go to Question 38**
10.6%	2 ☐	1
17.4%	3 ☐	2
15.3%	4 ☐	3
13.7%	5 ☐	4
17.4%	6 ☐	5 to 9
9.3%	7 ☐	10 or more

26. In the last 12 months, did you or a doctor believe you needed any care, tests, or treatment?

H07026
See Notes 8 and 9

86.8%	1 ☐	Yes
13.2%	2 ☐	No ➔ **Go to Question 28**

27. In the last 12 months, how much of a problem, if any, was it to get the care, tests or treatment you or a doctor believed necessary?

H07027
See Notes 8 and 9

4.6%	1 ☐	A big problem
16.1%	2 ☐	A small problem
79.3%	3 ☐	Not a problem
	-6 ☐	I had no visits in the last 12 months.

28. In the last 12 months, did you need approval from your health plan for any care, tests, or treatment?

H07028
See Notes 8 and 10

Percent of Responses*		
40.1%	1 ☐	Yes
59.9%	2 ☐	No ➔ **Go to Question 30**

29. In the last 12 months, how much of a problem, if any, were delays in health care while you waited for approval from your health plan?

H07029
See Notes 8 and 10

9.4%	1 ☐	A big problem
23.1%	2 ☐	A small problem
67.5%	3 ☐	Not a problem
	-6 ☐	I had no visits in the last 12 months.

30. In the last 12 months, how often were you taken to the exam room within 15 minutes of your appointment?

H07030
See Note 8

18.7%	1 ☐	Never
25.7%	2 ☐	Sometimes
38.2%	3 ☐	Usually
17.4%	4 ☐	Always
	-6 ☐	I had no visits in the last 12 months.

31. In the last 12 months, how often did office staff at a doctor's office or clinic treat you with courtesy and respect?

H07031
See Note 8

0.6%	1 ☐	Never
6.2%	2 ☐	Sometimes
22.0%	3 ☐	Usually
71.2%	4 ☐	Always
	-6 ☐	I had no visits in the last 12 months.

**Percent of responses exclude values coded as missing or skipped, therefore denominators vary depending on number of eligible respondents per question.*

32. In the last 12 months, how often were office staff at a doctor's office or clinic as helpful as you thought they should be?

H07032
See Note 8

Percent of Responses*		
1.4%	1 ☐	Never
10.8%	2 ☐	Sometimes
36.4%	3 ☐	Usually
51.4%	4 ☐	Always
	-6 ☐	I had no visits in the last 12 months.

33. In the last 12 months, how often did doctors or other health providers listen carefully to you?

H07033
See Note 8

1.2%	1 ☐	Never
11.0%	2 ☐	Sometimes
33.6%	3 ☐	Usually
54.2%	4 ☐	Always
	-6 ☐	I had no visits in the last 12 months.

34. In the last 12 months, how often did doctors or other health providers explain things in a way you could understand?

H07034
See Note 8

0.8%	1 ☐	Never
7.3%	2 ☐	Sometimes
31.8%	3 ☐	Usually
60.1%	4 ☐	Always
	-6 ☐	I had no visits in the last 12 months.

35. In the last 12 months, how often did doctors or other health providers show respect for what you had to say?

H07035
See Note 8

1.1%	1 ☐	Never
9.5%	2 ☐	Sometimes
31.0%	3 ☐	Usually
58.4%	4 ☐	Always
	-6 ☐	I had no visits in the last 12 months.

36. In the last 12 months, how often did doctors or other health providers spend enough time with you?

H07036
See Note 8

Percent of Responses*		
2.9%	1 ☐	Never
12.6%	2 ☐	Sometimes
38.1%	3 ☐	Usually
46.4%	4 ☐	Always
	-6 ☐	I had no visits in the last 12 months.

37. Using any number from 0 to 10, where 0 is the worst health care possible and 10 is the best health care possible, what number would you use to rate all your health care in the last 12 months?

H07037
See Note 8

0.5%	0 ☐	0 Worst health care possible
0.4%	1 ☐	1
1.1%	2 ☐	2
1.9%	3 ☐	3
2.4%	4 ☐	4
5.8%	5 ☐	5
5.7%	6 ☐	6
11.9%	7 ☐	7
22.6%	8 ☐	8
21.3%	9 ☐	9
26.3%	10 ☐	10 Best health care possible
	-6 ☐	I had no visits in the last 12 months.

38. In the last 12 months, where did you go most often for your health care? MARK ONLY ONE ANSWER.

H07038

36.0%	1 ☐	A military facility – This includes: Military clinic, Military hospital, PRIMUS clinic, NAVCARE clinic
53.1%	2 ☐	A civilian facility – This includes: Doctor's office, Clinic, Hospital, Civilian TRICARE contractor
0.7%	3 ☐	Uniformed Services Family Health Plan facility (USFHP)
4.3%	4 ☐	Veterans Affairs (VA) clinic or hospital
6.0%	5 ☐	I went to none of the listed types of facilities in the last 12 months.

*Percent of responses exclude values coded as missing or skipped, therefore denominators vary depending on number of eligible respondents per question.

YOUR HEALTH PLAN

The next questions ask about your experience with your health plan. By your health plan, we mean the health plan you marked in Question 6.

39. Claims are sent to a health plan for payment. You may send in the claims yourself, or doctors, hospitals, or others may do this for you. In the last 12 months, did you or anyone else send in any claims to your health plan?

H07039 — See Note 11

*Percent of Responses**

- *56.4%* 1 ☐ Yes
- *33.0%* 2 ☐ No ➔ **Go to Question 42**
- *10.6%* -5 ☐ Don't know ➔ **Go to Question 42**

40. In the last 12 months, how often did your health plan handle your claims in a reasonable time?

H07040 — See Note 11

- *1.8%* 1 ☐ Never
- *7.0%* 2 ☐ Sometimes
- *32.3%* 3 ☐ Usually
- *48.1%* 4 ☐ Always
- *10.9%* -5 ☐ Don't know
- -6 ☐ No claims were sent for me in the last 12 months.

41. In the last 12 months, how often did your health plan handle your claims correctly?

H07041 — See Note 11

- *1.3%* 1 ☐ Never
- *5.9%* 2 ☐ Sometimes
- *28.4%* 3 ☐ Usually
- *53.1%* 4 ☐ Always
- *11.3%* -5 ☐ Don't know
- -6 ☐ No claims were sent for me in the last 12 months.

42. In the last 12 months, did you look for any information about how your health plan works in written material or on the Internet?

H07042 — See Note 12

*Percent of Responses**

- *33.9%* 1 ☐ Yes
- *66.1%* 2 ☐ No ➔ **Go to Question 44**

43. In the last 12 months, how much of a problem, if any, was it to find or understand this information?

H07043 — See Note 12

- *11.5%* 1 ☐ A big problem
- *33.5%* 2 ☐ A small problem
- *55.1%* 3 ☐ Not a problem
- -6 ☐ I didn't look for information from my health plan in the last 12 months.

44. In the last 12 months, did you call your health plan's customer service to get information or help?

H07044 — See Note 13

- *33.6%* 1 ☐ Yes
- *66.4%* 2 ☐ No ➔ **Go to Question 46**

45. In the last 12 months, how much of a problem, if any, was it to get the help you needed when you called your health plan's customer service?

H07045 — See Note 13

- *12.6%* 1 ☐ A big problem
- *28.0%* 2 ☐ A small problem
- *59.4%* 3 ☐ Not a problem
- -6 ☐ I didn't call my health plan's customer service in the last 12 months.

46. In the last 12 months, did you have to fill out any paperwork for your health plan?

H07046 — See Note 14

- *35.1%* 1 ☐ Yes
- *64.9%* 2 ☐ No ➔ **Go to Question 48**

**Percent of responses exclude values coded as missing or skipped, therefore denominators vary depending on number of eligible respondents per question.*

47. In the last 12 months, how much of a problem, if any, did you have with paperwork for your health plan?

*Percent of Responses**

H07047 | See Note 14

- *6.4%* 1 ☐ A big problem
- *18.5%* 2 ☐ A small problem
- *75.1%* 3 ☐ Not a problem
- -6 ☐ I didn't have any experiences with paperwork for my health plan in the last 12 months.

48. Using <u>any number from 0 to 10</u>, where 0 is the worst health plan possible and 10 is the best health plan possible, what number would you use to rate your health plan?

H07048

- *0.9%* 0 ☐ 0 Worst health plan possible
- *0.7%* 1 ☐ 1
- *0.9%* 2 ☐ 2
- *1.8%* 3 ☐ 3
- *2.1%* 4 ☐ 4
- *7.7%* 5 ☐ 5
- *5.8%* 6 ☐ 6
- *12.4%* 7 ☐ 7
- *20.7%* 8 ☐ 8
- *19.2%* 9 ☐ 9
- *27.6%* 10 ☐ 10 Best health plan possible

RESERVISTS

The following questions concern health care coverage provided to reservists (National Guard and Reserves) and members of their immediate families. An immediate family member is a reservist's TRICARE eligible spouse or child.

49. Are you or your spouse or parent a reservist who was on active duty for more than 30 consecutive days in support of contingency operations during the past 12 months (e.g. Operation Iraqi Freedom, Noble Eagle/Enduring Freedom, Kosovo, Bosnia)?

S07G18 | See Note 15A1

- *6.9%* 1 ☐ Yes
- *93.1%* 2 ☐ No ➔ **Go to Question 71**

50. Are you a reservist activated for contingency operations for more than 30 consecutive days during the past 12 months?

*Percent of Responses**

- *26.9%* 1 ☐ Yes, I am a reservist who is currently on active duty for a contingency operation ➔ **Go to Question 51**
- *40.8%* 2 ☐ Yes, I am a reservist who has been on active duty for a contingency operation but was deactivated in the past 12 months ➔ **Go to Question 51**
- *0.8%* 3 ☐ No, I am a reservist but I have not been on active duty for a contingency operation in the past 12 months ➔ **Go to Question 54**
- *31.5%* 4 ☐ No, I am not a reservist ➔ **Go to Question 54**

S07G19 | See Notes 15A1 and15A2

51. For which operation were you most recently activated in support of contingency operations?

- *91.3%* 1 ☐ Operation Noble Eagle, Operation Enduring Freedom, or Operation Iraqi Freedom
- *0.2%* 2 ☐ Bosnia
- *2.1%* 3 ☐ Kosovo
- *6.3%* 4 ☐ Another contingency Operation

S07G20 | See Notes 15A1 and15A2

52. When were you activated for this contingency operation?

- *15.7%* 1 ☐ Less than 6 months ago
- *19.8%* 2 ☐ At least 6 months ago but less than 12 months ago
- *64.5%* 3 ☐ Twelve months ago or more

S07G21 | See Notes 15A1 and15A2

53. How long did the initial activation orders state that this activation would last?

- *11.7%* 1 ☐ Less than 6 months
- *14.4%* 2 ☐ At least 6 months but less than 12 months
- *73.9%* 3 ☐ Twelve months or more

S07G22 | See Notes 15A1 and15A2

**Percent of responses exclude values coded as missing or skipped, therefore denominators vary depending on number of eligible respondents per question.*

54. Is your spouse or parent a reservist who was activated for contingency operations for more than 30 consecutive days during the past 12 months?

*Percent of Responses**

25.5% 1 ☐ Yes, my spouse or parent is a reservist currently on active duty for a contingency operation ➔ **Go to Question 55**

14.9% 2 ☐ Yes, my reservist spouse or parent had been on active duty for a contingency operation but was deactivated within the past 12 months ➔ **Go to Question 55**

1.8% 3 ☐ No, my spouse or parent is a reservist but has not been on active duty for a contingency operation within the past 12 months ➔ **Go to Question 58**

57.9% 4 ☐ No, my spouse or parent is not a reservist ➔ **Go to Question 58**

S07G23 | See Notes 15A1 and15A3

55. For which contingency operation was your reservist spouse or parent activated most recently?

86.3% 1 ☐ Operation Noble Eagle, Operation Enduring Freedom, or Operation Iraqi Freedom

0.2% 2 ☐ Bosnia

2.5% 3 ☐ Kosovo

11.0% 4 ☐ Another contingency Operation

S07G24 | See Notes 15A1 and15A3

56. When was your reservist spouse or parent first activated for this operation?

15.4% 1 ☐ Less than 6 months ago

25.9% 2 ☐ At least 6 months ago but less than 12 months ago

54.7% 3 ☐ Twelve months ago or more

4.0% -5 ☐ Don't know

S07G25 | See Notes 15A1 and15A3

57. How long did the initial activation orders state that this contingency activation would last?

5.7% 1 ☐ Less than 6 months

14.2% 2 ☐ At least 6 months but less than 12 months

68.4% 3 ☐ Twelve months or more

11.8% -5 ☐ Don't know

S07G26 | See Notes 15A1 and15A3

58. Before becoming eligible for TRICARE, were you covered by civilian health insurance?

*Percent of Responses**

S07G27 | See Note 15A1

48.9% 1 ☐ Yes, through my own policy

13.3% 2 ☐ Yes, through the policy of a reservist spouse or parent

9.1% 3 ☐ Yes, through the policy of a non-reservist in my family

28.7% 4 ☐ No, I had no civilian coverage

59. Which of the following describes your current health care coverage?

43.6% 1 ☐ I use only TRICARE ➔ **Go to Question 62**

14.1% 2 ☐ I use both TRICARE and civilian coverage ➔ **Go to Question 61**

25.5% 3 ☐ I use only civilian coverage ➔ **Go to Question 60**

16.8% -5 ☐ Don't know ➔ **Go to Question 61**

S07G28 | See Notes 15A1 and15A4

60. Why don't you use TRICARE? MARK ALL THAT APPLY.

40.1% A ☐ I have a greater choice of doctors with my civilian plan

20.0% B ☐ I get better customer service with civilian plans

29.0% C ☐ My personal doctor is not available to me through TRICARE

24.0% D ☐ TRICARE benefits are poor compared to my civilian plan

48.9% E ☐ It is easier for me to get care through my civilian plan

22.2% F ☐ I pay less for civilian care than I would for TRICARE

31.9% G ☐ There are no military facilities near me

24.5% H ☐ I prefer civilian doctors

19.2% I ☐ I prefer civilian hospitals

50.6% J ☐ I am happy with my civilian plan and have no reason to change

30.1% K ☐ Another reason

S07G29A-S07G29K | See Notes 15A1 and15A4

**Percent of responses exclude values coded as missing or skipped, therefore denominators vary depending on number of eligible respondents per question.*

61. Do you or the policy-holder now pay all or part of the premium for your civilian health insurance?

S07G30

See Notes 15A1 and15A4

Percent of Responses*		
19.2%	1 ☐	Yes, we pay all
20.3%	2 ☐	Yes, we pay part
45.2%	3 ☐	No, we pay nothing
15.3%	-5 ☐	Don't know

62. When you became eligible for TRICARE, how much of a problem was it to get information about your TRICARE benefits?

S07G31

See Note 15A1

13.5%	1 ☐	A big problem
24.5%	2 ☐	A small problem
62.0%	3 ☐	Not a problem
	-6 ☐	I did not try to get information about TRICARE

63. Is the doctor you consider your personal doctor a civilian?

S07G32

See Notes 15A1 and15A5

86.9%	1 ☐	Yes
13.1%	2 ☐	No ➔ **Go to Question 65**
	-6 ☐	I do not have a personal doctor ➔ **Go to Question 66**

64. Does your personal doctor accept TRICARE?

S07G33

See Notes 15A1 and15A5

65.0%	1 ☐	Yes
10.1%	2 ☐	No
24.9%	-5 ☐	Don't know
	-6 ☐	I do not have a personal doctor

65. Since you became eligible for TRICARE, how difficult is it to see the personal doctor you want to see?

Percent of Responses*		
16.6%	1 ☐	It is now more difficult
12.5%	2 ☐	It is now less difficult
70.9%	3 ☐	It is about the same
	-6 ☐	I do not have a personal doctor

S07G34

See Notes 15A1 and15A5

66. Since you became eligible for TRICARE, how difficult is it to see the specialists you want to see?

S07G35

See Note 15A1

20.0%	1 ☐	It is now more difficult
13.8%	2 ☐	It is now less difficult
66.2%	3 ☐	It is about the same
	-6 ☐	I have not needed to see any specialists

67. Were you or a reservist in your immediate family deactivated after November 6, 2003?

S07G36

See Notes 15A1 and15A6

38.0%	1 ☐	Yes
52.2%	2 ☐	No ➔ **Go to Question 70**
9.8%	-5 ☐	Don't know ➔ **Go to Question 70**

68. Either as a reservist or a family member of a reservist, were you eligible for TRICARE coverage for any period of time immediately before the reservist reported to active duty?

S07G37

See Notes 15A1 and15A6

24.6%	1 ☐	Yes
53.5%	2 ☐	No ➔ **Go to Question 70**
21.9%	3 ☐	Don't know ➔ **Go to Question 70**

**Percent of responses exclude values coded as missing or skipped, therefore denominators vary depending on number of eligible respondents per question.*

69. How long were you eligible for this coverage?

Directions: Write the number of days in the shaded blank boxes. Check the box next to the matching number.

*Percent of Responses**

22.6%

Example:

Eligibility Days			Eligibility Days		
	9	5			
	☐0	☐0		☐0	☐0
	☐1	☐1		☐1	☐1
	☐2	☐2		☐2	☐2
	☐3	☐3		☐3	☐3
	☐4	☐4		☐4	☐4
	☐5	☑5		☐5	☐5
	☐6	☐6		☐6	☐6
	☐7	☐7		☐7	☐7
	☐8	☐8		☐8	☐8
	☑9	☐9		☐9	☐9

77.4% -5 ☐ Don't know

S07G38 | See Notes 15A1 and15A6

70. Were you eligible for TRICARE coverage for any period of time after you or a reservist in your immediate family deactivated?

*Percent of Responses**

S07G39 | See Note 15A1

52.8% 1 ☐ Yes

16.7% 2 ☐ No

30.6% 3 ☐ Don't know

PREVENTIVE CARE

Preventive care is medical care you receive that is intended to maintain your good health or prevent a future medical problem. A physical or blood pressure screening are examples of preventive care.

71. When did you last have a blood pressure reading?

*Percent of Responses**

H07049

91.3% 3 ☐ Less than 12 months ago

6.1% 2 ☐ 1 to 2 years ago

2.7% 1 ☐ More than 2 years ago

72. Do you know if your blood pressure is too high?

H07050

18.0% 1 ☐ Yes, it is too high

75.0% 2 ☐ No, it is not too high

6.9% 3 ☐ Don't know

73. When did you last have a flu shot?

H07051

47.4% 4 ☐ Less than 12 months ago

21.4% 3 ☐ 1-2 years ago

16.3% 2 ☐ More than 2 years ago

14.9% 1 ☐ Never had a flu shot

74. Have you ever smoked at least 100 cigarettes in your entire life?

H07052 | See Note 16

45.2% 1 ☐ Yes

53.6% 2 ☐ No ➔ **Go to Question 80**

1.2% -5 ☐ Don't know ➔ **Go to Question 80**

**Percent of responses exclude values coded as missing or skipped, therefore denominators vary depending on number of eligible respondents per question.*

75. Do you now smoke every day, some days or not at all?

H07053 | See Note 16

Percent of Responses*		
26.3%	4 ☐	Every day ➔ **Go to Question 77**
9.7%	3 ☐	Some days ➔ **Go to Question 77**
63.7%	2 ☐	Not at all ➔ **Go to Question 76**
0.4%	-5 ☐	Don't know ➔ **Go to Question 80**

76. How long has it been since you quit smoking cigarettes?

H07054 | See Note 16

8.0%	3 ☐	Less than 12 months ➔ **Go to Question 77**
89.0%	2 ☐	12 months or more ➔ **Go to Question 80**
2.9%	-5 ☐	Don't know ➔ **Go to Question 80**

77. In the last 12 months, on how many visits were you advised to quit smoking by a doctor or other health provider in your plan?

H07055 | See Note 16

34.5%	1 ☐	None
19.5%	2 ☐	1 visit
30.8%	3 ☐	2 to 4 visits
8.9%	4 ☐	5 to 9 visits
6.2%	5 ☐	10 or more visits
	-6 ☐	I had no visits in the last 12 months.

78. On how many visits was medication recommended or discussed to assist you with quitting smoking (for example: nicotine gum, patch, nasal spray, inhaler, prescription medication)?

H07056 | See Note 16

62.7%	1 ☐	None
17.1%	2 ☐	1 visit
14.2%	3 ☐	2 to 4 visits
3.8%	4 ☐	5 to 9 visits
2.1%	5 ☐	10 or more visits
	-6 ☐	I had no visits in the last 12 months

79. On how many visits did your doctor or health provider recommend or discuss methods and strategies (other than medication) to assist you with quitting smoking?

H07057 | See Note 16

Percent of Responses*		
60.9%	1 ☐	None
16.8%	2 ☐	1 visit
15.6%	3 ☐	2 to 4 visits
4.4%	4 ☐	5 to 9 visits
2.3%	5 ☐	10 or more visits
	-6 ☐	I had no visits in the last 12 months

80. Are you male or female?

51.7%	1 ☐	Male ➔ **Go to Question 87**
48.3%	2 ☐	Female ➔ **Go to Question 81**

H07058 | See Note 17A

81. When did you last have a Pap smear test?

55.9%	5 ☐	Within the last 12 months
27.6%	4 ☐	1 to 3 years ago
5.5%	3 ☐	More than 3 but less than 5 years ago
8.6%	2 ☐	5 or more years ago
2.4%	1 ☐	Never had a Pap smear test

H07059 | See Notes 17A and 17B

82. Are you under age 40?

36.6%	1 ☐	Yes ➔ **Go to Question 84**
63.4%	2 ☐	No

H07060 | See Notes 17A, 17B, and 18

83. When was the last time your breasts were checked by mammography?

62.1%	5 ☐	Within the last 12 months
19.9%	4 ☐	1 to 2 years ago
7.6%	3 ☐	More than 2 years ago but less than 5 years ago
5.2%	2 ☐	5 or more years ago
5.2%	1 ☐	Never had a mammogram

H07061 | See Notes 17A, 17B, and 18

**Percent of responses exclude values coded as missing or skipped, therefore denominators vary depending on number of eligible respondents per question.*

84. Have you been pregnant in the last 12 months or are you pregnant now?

H07063 | See Notes 17A, 17B, and 19

Percent of Responses*		
2.7%	1 ☐	Yes, I am currently pregnant ➔ **Go to Question 85**
7.0%	2 ☐	No, I am not currently pregnant, but have been pregnant in the past 12 months ➔ **Go to Question 86**
90.4%	3 ☐	No, I am not currently pregnant, and have not been pregnant in the past 12 months ➔ **Go to Question 87**

85. In what trimester is your pregnancy?

22.1%	1 ☐	First trimester (up to 12 weeks after 1st day of last period) ➔ **Go to Question 87**
37.2%	2 ☐	Second trimester (13th through 27th week)
40.7%	3 ☐	Third trimester (28th week until delivery)

H07064 | See Notes 17A, 17B, and 19

86. In which trimester did you first receive prenatal care?

83.1%	4 ☐	First trimester (up to 12 weeks after 1st day of last period)
12.3%	3 ☐	Second trimester (13th through 27th week)
0.3%	2 ☐	Third trimester (28th week until delivery)
4.3%	1 ☐	Did not receive prenatal care

H07065 | See Notes 17A, 17B, and 19

ABOUT YOU

87. In general, how would you rate <u>your overall health</u> now?

H07066

14.7%	5 ☐	Excellent
35.2%	4 ☐	Very good
34.7%	3 ☐	Good
12.5%	2 ☐	Fair
2.8%	1 ☐	Poor

88. Are you limited in any way in any activities because of any impairment or health problem?

H07067

33.0%	1 ☐	Yes
67.0%	2 ☐	No

89. How tall are you without your shoes on? Please give your answer in feet and inches.

H07068F
H07068I

Example:

Height	
Feet	Inches
5	6
☐1	☐0
☐2	☐1
☐3	☐2
☐4	☐3
☑5	☐4
☐6	☐5
☐7	☑6
	☐7
	☐8
	☐9
	☐10
	☐11

Height	
Feet	Inches
____	____
☐1	☐0
☐2	☐1
☐3	☐2
☐4	☐3
☐5	☐4
☐6	☐5
☐7	☐6
	☐7
	☐8
	☐9
	☐10
	☐11

Percent of Responses* 96.8%

90. How much do you weigh without your shoes on? Please give your answer in pounds.

H07069

Example:

Weight		
Pounds		
1	6	0
☐0	☐0	☑0
☑1	☐1	☐1
☐2	☐2	☐2
☐3	☐3	☐3
	☐4	☐4
	☐5	☐5
	☑6	☐6
	☐7	☐7
	☐8	☐8
	☐9	☐9

Weight		
Pounds		
___	___	___
☐0	☐0	☐0
☐1	☐1	☐1
☐2	☐2	☐2
☐3	☐3	☐3
	☐4	☐4
	☐5	☐5
	☐6	☐6
	☐7	☐7
	☐8	☐8
	☐9	☐9

Percent of Responses* 96.2%

*Percent of responses exclude values coded as missing or skipped, therefore denominators vary depending on number of eligible respondents per question.

91. What is the highest grade or level of school that you have completed?

SREDA

Percent of Responses*		
1.1%	1 ☐	8th grade or less
3.0%	2 ☐	Some high school, but did not graduate
24.9%	3 ☐	High school graduate or GED
43.6%	4 ☐	Some college or 2-year degree
12.7%	5 ☐	4-year college graduate
14.6%	6 ☐	More than 4-year college degree

92. Are you of Hispanic or Latino origin or descent? (Mark "NO" if not Spanish/Hispanic/Latino.)

88.9%	A ☐	No, not Spanish, Hispanic, or Latino
3.5%	B ☐	Yes, Mexican, Mexican American, Chicano
2.1%	C ☐	Yes, Puerto Rican
0.3%	D ☐	Yes, Cuban
2.3%	E ☐	Yes, other Spanish, Hispanic, or Latino

H07070, H07070A- H07070E

93. What is your race? (Mark ONE OR MORE races to indicate what you consider yourself to be.)

SRACEA-SRACEE

80.4%	A ☐	White
9.8%	B ☐	Black or African American
2.0%	C ☐	American Indian or Alaska Native
5.5%	D ☐	Asian (e.g., Asian Indian, Chinese, Filipino, Japanese, Korean, Vietnamese)
0.7%	E ☐	Native Hawaiian or other Pacific Islander (e.g., Samoan, Guamanian, or Chamorro)

94. What is your age now?

SRAGE

15.1%	1 ☐	18 to 24
15.1%	2 ☐	25 to 34
14.2%	3 ☐	35 to 44
12.8%	4 ☐	45 to 54
17.3%	5 ☐	55 to 64
15.2%	6 ☐	65 to 74
10.5%	7 ☐	75 or older

THANK YOU FOR TAKING THE TIME TO COMPLETE THE SURVEY! Your generous contribution will greatly aid efforts to improve the health of our military community.

Return your survey in the postage-paid envelope. If the envelope is missing, please send to:

Office of the Assistant Secretary of Defense (HA)
TMA/HPAE
c/o Synovate
PO Box 5030
Chicago, IL 60680-4138

**Percent of responses exclude values coded as missing or skipped, therefore denominators vary depending on number of eligible respondents per question.*

APPENDIX A

ANNOTATED QUESTIONNAIRE – QUARTER II

PAGE IS INTENTIONALLY LEFT BLANK TO ALLOW FOR DOUBLE-SIDED COPYING

RCS: DD-HA(A) 1942

Health Care Survey of DoD Beneficiaries

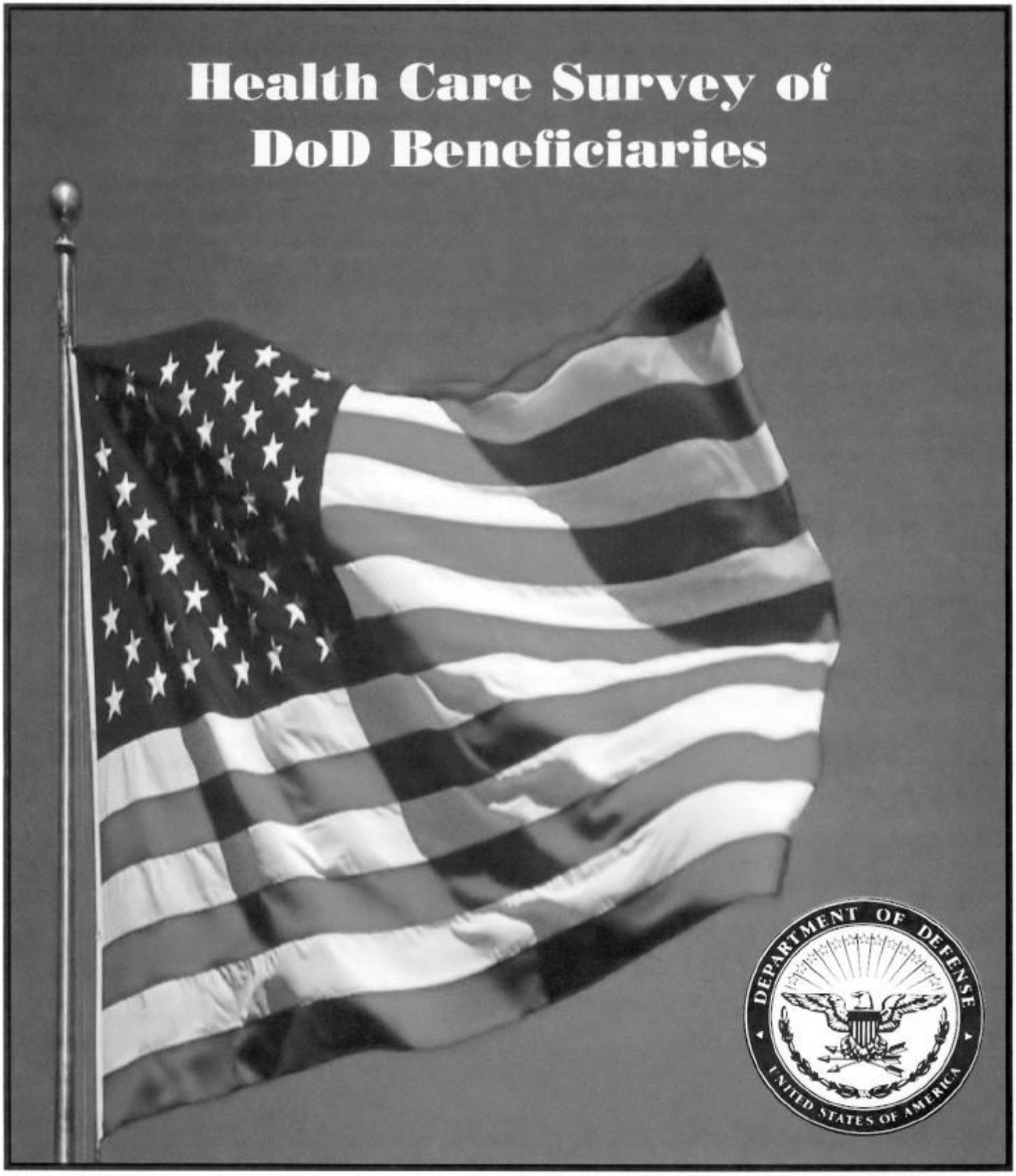

9H95-02

JANUARY, 2007

PAGE IS INTENTIONALLY LEFT BLANK TO ALLOW FOR DOUBLE-SIDED COPYING

YOUR PRIVACY

Your participation in this survey effort is very important. Your responses are confidential and your participation is voluntary. The number in the upper left hand corner of the cover is ONLY used to let us know if you returned your survey so we don't have to send you reminders.

This is your opportunity to tell officials of your opinions and experiences with the current military health care system. It is also an opportunity to provide feedback and identify areas where improvements are needed.

The survey processing center removes all identifying information before sending the results to the Department of Defense.

Your information is grouped with others and no individual information is shared. Only group statistics will be compiled and reported. No information about you as an individual will be disclosed.

According to the Privacy Act of 1974 (Public Law 93-579), the Department of Defense is required to inform you of the purposes and use of this survey. Please read it carefully.

Authority: 10 U.S.C., Chapter 55; Section 706, Public Law 102-484; E.O. 9397.

Purpose: This survey helps health policy makers gauge beneficiary satisfaction with the current military health care system and provides valuable input from beneficiaries that will be used to improve the Military Health System.

Routine Uses: None

Disclosure: Voluntary. Failure to respond will not result in any penalty to the respondent. However, maximum participation is encouraged so that data will be as complete and representative as possible.

SURVEY INSTRUCTIONS

Answer all the questions by checking the box to the left of your answer. You are sometimes told to skip over some questions in this survey. When this happens you will see an arrow with a note that tells you what question to answer next, like this:

☑ Yes ➔ ***Go to Question 42***

☐ No

Please return the completed questionnaire in the enclosed postage-paid envelope within ***seven days***. If you have misplaced the envelope, our address is:

Office of the Assistant Secretary of Defense (HA)
TMA/HPAE
c/o Synovate
PO Box 5030
Chicago, IL 60680-4138

SURVEY STARTS HERE

As an eligible TRICARE beneficiary, please complete this survey even if you did not receive your health care from a military facility.

Please recognize that some specific questions about TRICARE benefits may not apply to you, depending on your entitlement and particular TRICARE program. This survey is about the health care of the person whose name appears on the envelope. The questionnaire should be completed by that person. If you are not the addressee, please give this survey to that person.

1. Are you the person whose name appears on the mailing label of this envelope?

H07001

Percent of Responses*		
99.8%	1 ☐	Yes ➔ ***Go to Question 2***
0.2%	2 ☐	No ➔ Please give this questionnaire to the person addressed on the envelope.

2. By which of the following health plans are you currently covered? MARK ALL THAT APPLY.

H07002A - H07002R

Military Health Plans

49.2%	A ☐	TRICARE Prime (including TRICARE Prime Remote and TRICARE Overseas)
15.3%	C ☐	TRICARE Extra or Standard (CHAMPUS)
1.3%	N ☐	TRICARE Plus
25.0%	O ☐	TRICARE for Life
2.2%	P ☐	TRICARE Supplemental Insurance
1.0%	Q ☐	TRICARE Reserve Select

Other Health Plans

26.0%	F ☐	Medicare
2.9%	G ☐	Federal Employees Health Benefit Program (FEHBP)
1.2%	H ☐	Medicaid
3.8%	I ☐	A civilian HMO (such as Kaiser)
12.3%	J ☐	Other civilian health insurance (such as Blue Cross)
0.9%	K ☐	Uniformed Services Family Health Plan (USFHP)
7.5%	M ☐	The Veterans Administration (VA)
0.2%	R ☐	Government health insurance from a country other than the US
7.9%	L ☐	Not sure

**Percent of responses exclude values coded as missing or skipped, therefore denominators vary depending on number of eligible respondents per question.*

3. Currently, are you covered by Medicare Part A? Medicare is the federal health insurance program for people aged 65 or older and for certain persons with disabilities. Medicare Part A helps pay for inpatient hospital care.

H07003

Percent of Responses*		
27.5%	1 ☐	Yes, I am now covered by Medicare Part A
72.5%	2 ☐	No, I am not covered by Medicare Part A

4. Currently, are you covered by Medicare Part B? Medicare is the federal health insurance program for people aged 65 or older and for certain persons with disabilities. Medicare Part B helps pay for doctor's services, outpatient hospital services, and certain other services.

H07004

26.8%	1 ☐	Yes, I am now covered by Medicare Part B
73.2%	2 ☐	No, I am not covered by Medicare Part B

5. Currently, are you covered by Medicare supplemental insurance? Medicare supplemental insurance, also called Medigap or MediSup, is usually obtained from private insurance companies and covers some of the costs not paid for by Medicare.

H07005

2.6%	1 ☐	Yes, I am now covered by Medicare supplemental insurance
97.4%	2 ☐	No, I am not covered by Medicare supplemental insurance

6. Which health plan did you use for all or most of your health care in the last 12 months? MARK ONLY ONE.

Percent of Responses*		
47.1%	1 ☐	TRICARE Prime
9.6%	3 ☐	TRICARE Extra or Standard (CHAMPUS)
0.7%	11 ☐	TRICARE Plus
0.4%	12 ☐	TRICARE Reserve Select
21.3%	4 ☐	Medicare (may include TRICARE for Life)
1.8%	5 ☐	Federal Employees Health Benefit Program (FEHBP)
0.4%	6 ☐	Medicaid
3.2%	7 ☐	A civilian HMO (such as Kaiser)
8.7%	8 ☐	Other civilian health insurance (such as Blue Cross)
0.7%	9 ☐	Uniformed Services Family Health Plan (USFHP)
3.2%	10 ☐	The Veterans Administration (VA)
0.2%	13 ☐	Government health insurance from a country other than the US
2.7%	-5 ☐	Not sure
	-6 ☐	Did not use any health plan in the last 12 months ➔ ***Go to Question 8***

H07006 | See Note 1

For the remainder of this questionnaire, the term <u>health plan</u> refers to the plan you indicated in Question 6.

7. How many months or years in a row have you been in this health plan?

H07007 | See Note 1

Percent of Responses*		
1.6%	1 ☐	Less than 6 months
6.1%	2 ☐	6 up to 12 months
10.7%	3 ☐	12 up to 24 months
24.9%	4 ☐	2 up to 5 years
24.5%	5 ☐	5 up to 10 years
32.2%	6 ☐	10 or more years

**Percent of responses exclude values coded as missing or skipped, therefore denominators vary depending on number of eligible respondents per question.*

TRICARE RESERVE SELECT

8. TRICARE Reserve Select (TRS) is a premium-based TRICARE health plan available for purchase by qualified members of the Selected Reserve. In the past 12 months, have you (or your sponsor) been eligible to purchase coverage under TRICARE Reserve Select?

*Percent of Responses**

S07001 | See Note 1A1

- *2.1%* 1 ☐ Yes
- *86.7%* 2 ☐ No ➔ ***Go to Question 16***
- *11.1%* -5 ☐ Don't know

9. In the past 12 months, have *you* been covered by TRICARE Reserve Select?

S07002 | See Notes 1A1 and 1A2

- *10.1%* 1 ☐ Yes
- *89.9%* 2 ☐ No ➔ ***Go to Question 16***

10. Reservists who join the Selected Reserve are offered TRICARE Reserve Select in different tiers with different premium costs. In what tier was your most recent coverage?

S07003 | See Notes 1A1 and 1A2

- *9.7%* 1 ☐ Tier 1
- *1.1%* 2 ☐ Tier 2
- *0.5%* 3 ☐ Tier 3
- *88.7%* -5 ☐ Don't know

11. In the past 12 months, how many months have you been covered by TRICARE Reserve Select?

87.9% _____ Insert number of months

S07004 | See Notes 1A1 and 1A2

12. Was your TRICARE Reserve Select coverage family coverage or member-only?

- *58.8%* 1 ☐ Family
- *41.2%* 2 ☐ Member-only

S07005 | See Notes 1A1 and 1A2

13. What was the *most* important reason you (or your sponsor) purchased coverage under TRICARE Reserve Select? MARK ONLY ONE.

*Percent of Responses**

- *19.8%* 1 ☐ I didn't have other alternatives for health insurance
- *12.9%* 2 ☐ TRS was more affordable than my alternatives
- *2.7%* 3 ☐ TRS had more generous benefits than my alternatives
- *1.2%* 4 ☐ My preferred doctors take TRICARE
- *5.9%* 5 ☐ TRICARE provides better coverage for my medical needs
- *11.6%* 6 ☐ I am pleased with the care I have received from TRICARE in the past
- *14.8%* 7 ☐ None of the above
- *31.0%* -5 ☐ Don't know

S07006 | See Notes 1A1 and 1A2

14. In the past 12 months, did you (or your sponsor) elect *not* to purchase TRICARE Reserve Select or *drop* TRICARE Reserve Select?

S07007 | See Notes 1A1, 1A2, and 1A3

- *15.3%* 1 ☐ Yes
- *84.7%* 2 ☐ No ➔ ***Go to Question 16***

15. What were the reasons you (or your sponsor) did *not* purchase coverage or *dropped* coverage under TRICARE Reserve Select? CHECK ALL THAT APPLY.

- *33.8%* A ☐ Civilian health insurance was available that is more affordable than TRS
- *16.3%* B ☐ Civilian health insurance was available with more generous benefits than TRS
- *11.4%* C ☐ Other TRICARE health insurance was available
- *14.9%* D ☐ My period of eligibility ended
- *2.9%* E ☐ No other health insurance was available but I could not afford TRS
- *2.3%* F ☐ I am not pleased with TRICARE
- *3.0%* G ☐ My preferred doctors do not accept TRICARE
- *8.7%* H ☐ A change in employment status that affected health insurance availability
- *27.2%* I ☐ Don't know

S07008A - S07008I | See Notes 1A1, 1A2, and 1A3

**Percent of responses exclude values coded as missing or skipped, therefore denominators vary depending on number of eligible respondents per question.*

YOUR PERSONAL DOCTOR OR NURSE

The next questions ask about your own health care. Do not include care you got when you stayed overnight in a hospital. Do not include the times you went for dental care visits.

16. A personal doctor or nurse is the health provider who knows you best. This can be a general doctor, a specialist doctor, a nurse practitioner, or a physician assistant. Do you have one person you think of as your personal doctor or nurse?

H07008 | See Note 2

Percent of Responses*		
67.1%	1 ☐	Yes
32.9%	2 ☐	No ➔ *Go to Question 19*

17. Using any number from 0 to 10, where 0 is the worst personal doctor or nurse possible and 10 is the best personal doctor or nurse possible, what number would you use to rate your personal doctor or nurse?

H07009 | See Note 2

0.2%	0 ☐	0 Worst personal doctor or nurse possible
0.2%	1 ☐	1
0.6%	2 ☐	2
1.0%	3 ☐	3
1.3%	4 ☐	4
5.6%	5 ☐	5
4.5%	6 ☐	6
10.4%	7 ☐	7
21.5%	8 ☐	8
19.3%	9 ☐	9
35.5%	10 ☐	10 Best personal doctor or nurse possible
	-6 ☐	I don't have a personal doctor or nurse.

18. Did you have the same personal doctor or nurse before you joined this health plan?

30.6%	1 ☐	Yes ➔ *Go to Question 20*
69.4%	2 ☐	No

H07010 | See Note 2

19. Since you joined your health plan, how much of a problem, if any, was it to get a personal doctor or nurse you are happy with?

H07011 | See Note 2

Percent of Responses*		
14.1%	1 ☐	A big problem
23.7%	2 ☐	A small problem
62.1%	3 ☐	Not a problem

GETTING HEALTH CARE FROM A SPECIALIST

When you answer the next questions, do not include dental visits.

20. Specialists are doctors like surgeons, heart doctors, allergy doctors, skin doctors, and others who specialize in one area of health care.

In the last 12 months, did you or a doctor think you needed to see a specialist?

H07012 | See Note 3

Percent of Responses*		
58.0%	1 ☐	Yes
42.0%	2 ☐	No ➔ *Go to Question 22*

21. In the last 12 months, how much of a problem, if any, was it to see a specialist that you needed to see?

H07013 | See Note 3

10.8%	1 ☐	A big problem
17.5%	2 ☐	A small problem
71.8%	3 ☐	Not a problem
	-6 ☐	I didn't need a specialist in the last 12 months.

22. In the last 12 months, did you see a specialist?

H07014 | See Note 4

56.6%	1 ☐	Yes
43.4%	2 ☐	No ➔ *Go to Question 24*

**Percent of responses exclude values coded as missing or skipped, therefore denominators vary depending on number of eligible respondents per question.*

23. We want to know your rating of the specialist you saw most often in the last 12 months. Using any number from 0 to 10, where 0 is the worst specialist possible and 10 is the best specialist possible, what number would you use to rate the specialist?

Percent of Responses*		
0.8%	0 ☐	0 Worst specialist possible
0.4%	1 ☐	1
0.8%	2 ☐	2
1.2%	3 ☐	3
1.2%	4 ☐	4
5.3%	5 ☐	5
4.1%	6 ☐	6
8.3%	7 ☐	7
19.3%	8 ☐	8
22.2%	9 ☐	9
36.4%	10 ☐	10 Best specialist possible
	-6 ☐	I didn't see a specialist in the last 12 months

H07015
See Note 4

CALLING DOCTORS' OFFICES

24. In the last 12 months, did you call a doctor's office or clinic during regular office hours to get help or advice for yourself?

H07016 | See Note 5

Percent of Responses*		
61.2%	1 ☐	Yes
38.8%	2 ☐	No ➔ *Go to Question 26*

25. In the last 12 months, when you called during regular office hours, how often did you get the help or advice you needed?

H07017
See Note 5

3.2%	1 ☐	Never
16.4%	2 ☐	Sometimes
27.3%	3 ☐	Usually
53.1%	4 ☐	Always
	-6 ☐	I didn't call for help or advice during regular office hours in the last 12 months.

YOUR HEALTH CARE IN THE LAST 12 MONTHS

26. In the last 12 months, did you have an illness, injury, or condition that needed care right away in a clinic, emergency room, or doctor's office?

H07018 | See Note 6

Percent of Responses*		
47.3%	1 ☐	Yes
52.7%	2 ☐	No ➔ *Go to Question 29*

27. In the last 12 months, when you needed care right away for an illness, injury, or condition, how often did you get care as soon as you wanted?

H07019
See Note 6

5.7%	1 ☐	Never
13.3%	2 ☐	Sometimes
25.1%	3 ☐	Usually
55.9%	4 ☐	Always
	-6 ☐	I didn't need care right away for an illness, injury or condition in the last 12 months.

28. In the last 12 months, when you needed care right away for an illness, injury, or condition, how long did you usually have to wait between trying to get care and actually seeing a provider?

H07020
See Note 6

59.1%	1 ☐	Same day
15.7%	2 ☐	1 day
7.6%	3 ☐	2 days
4.7%	4 ☐	3 days
7.1%	5 ☐	4-7 days
3.0%	6 ☐	8-14 days
2.9%	7 ☐	15 days or longer
	-6 ☐	I didn't need care right away for an illness, injury or condition in the last 12 months.

**Percent of responses exclude values coded as missing or skipped, therefore denominators vary depending on number of eligible respondents per question.*

29. A health provider could be a general doctor, a specialist doctor, a nurse practitioner, a physician assistant, a nurse, or anyone else you would see for health care.

In the last 12 months, not counting the times you needed health care right away, did you make any appointments with a doctor or other health provider for health care?

H07021 | See Note 7

*Percent of Responses**

81.9% 1 ☐ Yes

18.1% 2 ☐ No ➔ ***Go to Question 32***

30. In the last 12 months, not counting times you needed health care right away, how often did you get an appointment for health care as soon as you wanted?

H07022 | See Note 7

4.8% 1 ☐ Never

16.5% 2 ☐ Sometimes

37.9% 3 ☐ Usually

40.8% 4 ☐ Always

-6 ☐ I had no appointments in the last 12 months.

31. In the last 12 months, not counting the times you needed health care right away, how many days did you usually have to wait between making an appointment and actually seeing a provider?

H07023 | See Note 7

11.8% 1 ☐ Same day

12.1% 2 ☐ 1 day

23.2% 3 ☐ 2-3 days

20.8% 4 ☐ 4-7 days

16.3% 5 ☐ 8-14 days

11.1% 6 ☐ 15-30 days

4.6% 7 ☐ 31 days or longer

-6 ☐ I had no appointments in the last 12 months.

32. In the last 12 months, how many times did you go to an emergency room to get care for yourself?

H07024

72.7% 1 ☐ None

17.8% 2 ☐ 1

5.7% 3 ☐ 2

2.1% 4 ☐ 3

0.8% 5 ☐ 4

0.7% 6 ☐ 5 to 9

0.3% 7 ☐ 10 or more

33. In the last 12 months (not counting times you went to an emergency room), how many times did you go to a doctor's office or clinic to get care for yourself?

*Percent of Responses**

H07025 | See Note 8

14.6% 1 ☐ None ➔ ***Go to Question 46***

10.5% 2 ☐ 1

17.3% 3 ☐ 2

14.8% 4 ☐ 3

13.6% 5 ☐ 4

19.4% 6 ☐ 5 to 9

9.7% 7 ☐ 10 or more

34. In the last 12 months, did you or a doctor believe you needed any care, tests, or treatment?

H07026 | See Notes 8 and 9

86.8% 1 ☐ Yes

13.2% 2 ☐ No ➔ ***Go to Question 36***

35. In the last 12 months, how much of a problem, if any, was it to get the care, tests or treatment you or a doctor believed necessary?

H07027 | See Notes 8 and 9

5.0% 1 ☐ A big problem

15.9% 2 ☐ A small problem

79.1% 3 ☐ Not a problem

-6 ☐ I had no visits in the last 12 months.

36. In the last 12 months, did you need approval from your health plan for any care, tests, or treatment?

38.7% 1 ☐ Yes

61.3% 2 ☐ No ➔ ***Go to Question 38***

H07028 | See Notes 8 and 10

37. In the last 12 months, how much of a problem, if any, were delays in health care while you waited for approval from your health plan?

9.0% 1 ☐ A big problem

22.8% 2 ☐ A small problem

68.2% 3 ☐ Not a problem

-6 ☐ I had no visits in the last 12 months.

H07029 | See Notes 8 and 10

**Percent of responses exclude values coded as missing or skipped, therefore denominators vary depending on number of eligible respondents per question.*

38. In the last 12 months, how often were you taken to the exam room within 15 minutes of your appointment?

H07030
See Note 8

Percent of Responses*		
18.0%	1	☐ Never
27.3%	2	☐ Sometimes
38.0%	3	☐ Usually
16.7%	4	☐ Always
	-6	☐ I had no visits in the last 12 months.

39. In the last 12 months, how often did office staff at a doctor's office or clinic treat you with courtesy and respect?

H07031
See Note 8

0.6%	1	☐ Never
6.3%	2	☐ Sometimes
20.0%	3	☐ Usually
73.2%	4	☐ Always
	-6	☐ I had no visits in the last 12 months.

40. In the last 12 months, how often were office staff at a doctor's office or clinic as helpful as you thought they should be?

H07032
See Note 8

1.6%	1	☐ Never
10.4%	2	☐ Sometimes
34.2%	3	☐ Usually
53.7%	4	☐ Always
	-6	☐ I had no visits in the last 12 months.

41. In the last 12 months, how often did doctors or other health providers listen carefully to you?

H07033
See Note 8

1.5%	1	☐ Never
9.6%	2	☐ Sometimes
33.0%	3	☐ Usually
55.9%	4	☐ Always
	-6	☐ I had no visits in the last 12 months.

42. In the last 12 months, how often did doctors or other health providers explain things in a way you could understand?

H07034
See Note 8

Percent of Responses*		
0.9%	1	☐ Never
6.9%	2	☐ Sometimes
32.1%	3	☐ Usually
60.1%	4	☐ Always
	-6	☐ I had no visits in the last 12 months.

43. In the last 12 months, how often did doctors or other health providers show respect for what you had to say?

H07035
See Note 8

1.3%	1	☐ Never
8.1%	2	☐ Sometimes
30.2%	3	☐ Usually
60.3%	4	☐ Always
	-6	☐ I had no visits in the last 12 months.

44. In the last 12 months, how often did doctors or other health providers spend enough time with you?

H07036
See Note 8

3.1%	1	☐ Never
12.3%	2	☐ Sometimes
37.0%	3	☐ Usually
47.6%	4	☐ Always
	-6	☐ I had no visits in the last 12 months.

**Percent of responses exclude values coded as missing or skipped, therefore denominators vary depending on number of eligible respondents per question.*

45. Using any number from 0 to 10, where 0 is the worst health care possible and 10 is the best health care possible, what number would you use to rate all your health care in the last 12 months?

Percent of Responses*		
0.4%	0 ☐	0 Worst health care possible
0.5%	1 ☐	1
1.0%	2 ☐	2
1.7%	3 ☐	3
2.9%	4 ☐	4
5.6%	5 ☐	5
6.0%	6 ☐	6
11.8%	7 ☐	7
21.6%	8 ☐	8
21.9%	9 ☐	9
26.6%	10 ☐	10 Best health care possible
	-6 ☐	I had no visits in the last 12 months.

H07037
See Note 8

46. In the last 12 months, where did you go most often for your health care? MARK ONLY ONE ANSWER.

36.0%	1 ☐	A military facility – This includes: Military clinic, Military hospital, PRIMUS clinic, NAVCARE clinic
53.8%	2 ☐	A civilian facility – This includes: Doctor's office, Clinic, Hospital, Civilian TRICARE contractor
0.6%	3 ☐	Uniformed Services Family Health Plan facility (USFHP)
4.1%	4 ☐	Veterans Affairs (VA) clinic or hospital
5.5%	5 ☐	I went to none of the listed types of facilities in the last 12 months.

H07038

YOUR HEALTH PLAN

The next questions ask about your experience with your health plan. By your health plan, we mean the health plan you marked in Question 6.

47. Claims are sent to a health plan for payment. You may send in the claims yourself, or doctors, hospitals, or others may do this for you. In the last 12 months, did you or anyone else send in any claims to your health plan?

H07039
See Note 11

Percent of Responses*		
57.6%	1 ☐	Yes
31.8%	2 ☐	No ➔ *Go to Question 50*
10.6%	-5 ☐	Don't know ➔ *Go to Question 50*

48. In the last 12 months, how often did your health plan handle your claims in a reasonable time?

H07040
See Note 11

1.6%	1 ☐	Never
6.5%	2 ☐	Sometimes
30.5%	3 ☐	Usually
50.5%	4 ☐	Always
10.9%	-5 ☐	Don't know
	-6 ☐	No claims were sent for me in the last 12 months.

49. In the last 12 months, how often did your health plan handle your claims correctly?

H07041
See Note 11

1.2%	1 ☐	Never
5.9%	2 ☐	Sometimes
27.8%	3 ☐	Usually
53.5%	4 ☐	Always
11.6%	-5 ☐	Don't know
	-6 ☐	No claims were sent for me in the last 12 months.

50. In the last 12 months, did you look for any information about how your health plan works in written material or on the Internet?

H07042
See Note 12

34.1%	1 ☐	Yes
65.9%	2 ☐	No ➔ *Go to Question 52*

**Percent of responses exclude values coded as missing or skipped, therefore denominators vary depending on number of eligible respondents per question.*

51. In the last 12 months, how much of a problem, if any, was it to find or understand this information?

*Percent of Responses**

H07043 | See Note 12

- *9.1%* 1 ☐ A big problem
- *32.7%* 2 ☐ A small problem
- *58.1%* 3 ☐ Not a problem
- -6 ☐ I didn't look for information from my health plan in the last 12 months.

52. In the last 12 months, did you call your health plan's <u>customer service</u> to get information or help?

H07044 | See Note 13

- *34.0%* 1 ☐ Yes
- *66.0%* 2 ☐ No ➔ ***Go to Question 54***

53. In the last 12 months, how much of a problem, if any, was it to get the help you needed when you called your health plan's customer service?

H07045 | See Note 13

- *11.1%* 1 ☐ A big problem
- *28.3%* 2 ☐ A small problem
- *60.6%* 3 ☐ Not a problem
- -6 ☐ I didn't call my health plan's customer service in the last 12 months.

54. In the last 12 months, did you have to fill out any paperwork for your health plan?

H07046 | See Note 14

- *29.8%* 1 ☐ Yes
- *70.2%* 2 ☐ No ➔ ***Go to Question 56***

55. In the last 12 months, how much of a problem, if any, did you have with paperwork for your health plan?

H07047 | See Note 14

- *5.3%* 1 ☐ A big problem
- *19.9%* 2 ☐ A small problem
- *74.7%* 3 ☐ Not a problem
- -6 ☐ I didn't have any experiences with paperwork for my health plan in the last 12 months.

56. Using <u>any number from 0 to 10</u>, where 0 is the worst health plan possible and 10 is the best health plan possible, what number would you use to rate your health plan?

*Percent of Responses**

H07048

- *0.9%* 0 ☐ 0 Worst health plan possible
- *0.5%* 1 ☐ 1
- *0.9%* 2 ☐ 2
- *1.6%* 3 ☐ 3
- *1.9%* 4 ☐ 4
- *8.0%* 5 ☐ 5
- *6.5%* 6 ☐ 6
- *12.3%* 7 ☐ 7
- *20.1%* 8 ☐ 8
- *18.9%* 9 ☐ 9
- *28.3%* 10 ☐ 10 Best health plan possible

RESERVISTS

The following questions concern health care coverage provided to reservists (National Guard and Reserves) and members of their immediate families. An immediate family member is a reservist's TRICARE eligible spouse or child.

57. Are you or your spouse or parent a reservist who was on active duty for more than 30 consecutive days in support of contingency operations during the past 12 months (e.g. Operation Iraqi Freedom, Noble Eagle/Enduring Freedom, Kosovo, Bosnia)?

*Percent of Responses**

S07G18 | See Note 15A1

- *10.5%* 1 ☐ Yes
- *89.5%* 2 ☐ No ➔ ***Go to Question 79***

**Percent of responses exclude values coded as missing or skipped, therefore denominators vary depending on number of eligible respondents per question.*

58. Are you a reservist activated for contingency operations for more than 30 consecutive days during the past 12 months?

*Percent of Responses**

25.5% 1 ☐ Yes, I am a reservist who is currently on active duty for a contingency operation ➔ ***Go to Question 59***

34.6% 2 ☐ Yes, I am a reservist who has been on active duty for a contingency operation but was deactivated in the past 12 months ➔ ***Go to Question 59***

2.4% 3 ☐ No, I am a reservist but I have not been on active duty for a contingency operation in the past 12 months ➔ ***Go to Question 62***

37.4% 4 ☐ No, I am not a reservist ➔ ***Go to Question 62***

S07G19 | See Notes 15A1 and 15A2

59. For which operation were you most recently activated in support of contingency operations?

91.9% 1 ☐ Operation Noble Eagle, Operation Enduring Freedom, or Operation Iraqi Freedom

0.0% 2 ☐ Bosnia

1.0% 3 ☐ Kosovo

7.1% 4 ☐ Another contingency Operation

S07G20 | See Notes 15A1 and 15A2

60. When were you activated for this contingency operation?

13.2% 1 ☐ Less than 6 months ago

17.2% 2 ☐ At least 6 months ago but less than 12 months ago

69.6% 3 ☐ Twelve months ago or more

S07G21 | See Notes 15A1 and 15A2

61. How long did the initial activation orders state that this activation would last?

10.5% 1 ☐ Less than 6 months

9.5% 2 ☐ At least 6 months but less than 12 months

80.0% 3 ☐ Twelve months or more

S07G22 | See Notes 15A1 and 15A2

62. Is your spouse or parent a reservist who was activated for contingency operations for more than 30 consecutive days during the past 12 months?

*Percent of Responses**

28.6% 1 ☐ Yes, my spouse or parent is a reservist currently on active duty for a contingency operation ➔ ***Go to Question 63***

19.6% 2 ☐ Yes, my reservist spouse or parent had been on active duty for a contingency operation but was deactivated within the past 12 months ➔ ***Go to Question 63***

2.3% 3 ☐ No, my spouse or parent is a reservist but has not been on active duty for a contingency operation within the past 12 months ➔ ***Go to Question 66***

49.5% 4 ☐ No, my spouse or parent is not a reservist ➔ ***Go to Question 66***

S07G23 | See Notes 15A1 and 15A3

63. For which contingency operation was your reservist spouse or parent activated most recently?

90.7% 1 ☐ Operation Noble Eagle, Operation Enduring Freedom, or Operation Iraqi Freedom

0.0% 2 ☐ Bosnia

1.5% 3 ☐ Kosovo

7.8% 4 ☐ Another contingency Operation

S07G24 | See Notes 15A1 and 15A3

64. When was your reservist spouse or parent first activated for this operation?

9.4% 1 ☐ Less than 6 months ago

30.2% 2 ☐ At least 6 months ago but less than 12 months ago

58.3% 3 ☐ Twelve months ago or more

2.1% -5 ☐ Don't know

S07G25 | See Notes 15A1 and 15A3

65. How long did the initial activation orders state that this contingency activation would last?

7.8% 1 ☐ Less than 6 months

13.3% 2 ☐ At least 6 months but less than 12 months

70.3% 3 ☐ Twelve months or more

8.6% -5 ☐ Don't know

S07G26 | See Notes 15A1 and 15A3

**Percent of responses exclude values coded as missing or skipped, therefore denominators vary depending on number of eligible respondents per question.*

66. Before becoming eligible for TRICARE, were you covered by civilian health insurance?

*Percent of Responses**

- *53.5%* 1 ☐ Yes, through my own policy
- *15.3%* 2 ☐ Yes, through the policy of a reservist spouse or parent
- *7.8%* 3 ☐ Yes, through the policy of a non-reservist in my family
- *23.3%* 4 ☐ No, I had no civilian coverage

S07G27 | See Note 15A1

67. Which of the following describes your current health care coverage?

- *49.6%* 1 ☐ I use only TRICARE ➔ ***Go to Question 70***
- *15.0%* 2 ☐ I use both TRICARE and civilian coverage ➔ ***Go to Question 69***
- *27.1%* 3 ☐ I use only civilian coverage ➔ ***Go to Question 68***
- *8.4%* -5 ☐ Don't know ➔ ***Go to Question 69***

S07G28 | See Notes 15A1 and 15A4

68. Why don't you use TRICARE? MARK ALL THAT APPLY.

- *25.6%* A ☐ I have a greater choice of doctors with my civilian plan
- *13.0%* B ☐ I get better customer service with civilian plans
- *11.2%* C ☐ My personal doctor is not available to me through TRICARE
- *10.9%* D ☐ TRICARE benefits are poor compared to my civilian plan
- *42.1%* E ☐ It is easier for me to get care through my civilian plan
- *22.7%* F ☐ I pay less for civilian care than I would for TRICARE
- *31.1%* G ☐ There are no military facilities near me
- *11.7%* H ☐ I prefer civilian doctors
- *10.4%* I ☐ I prefer civilian hospitals
- *38.3%* J ☐ I am happy with my civilian plan and have no reason to change
- *28.8%* K ☐ Another reason

S07G29A – S07G29K | See Notes 15A1 and 15A4

69. Do you or the policy-holder now pay all or part of the premium for your civilian health insurance?

*Percent of Responses**

- *16.1%* 1 ☐ Yes, we pay all
- *44.9%* 3 ☐ Yes, we pay part
- *20.4%* 2 ☐ No, we pay nothing
- *18.5%* -5 ☐ Don't know

S07G30 | See Notes 15A1 and 15A4

70. When you became eligible for TRICARE, how much of a problem was it to get information about your TRICARE benefits?

S07G31 | See Note 15A1

- *11.5%* 1 ☐ A big problem
- *22.5%* 2 ☐ A small problem
- *66.0%* 3 ☐ Not a problem
- -6 ☐ I did not try to get information about TRICARE

71. Is the doctor you consider your personal doctor a civilian?

S07G32 | See Notes 15A1 and 15A5

- *84.8%* 1 ☐ Yes
- *15.2%* 2 ☐ No ➔ ***Go to Question 73***
- -6 ☐ I do not have a personal doctor ➔ ***Go to Question 74***

72. Does your personal doctor accept TRICARE?

S07G33 | See Notes 15A1 and 15A5

- *68.8%* 1 ☐ Yes
- *10.3%* 2 ☐ No
- *21.0%* -5 ☐ Don't know
- -6 ☐ I do not have a personal doctor

73. Since you became eligible for TRICARE, how difficult is it to see the personal doctor you want to see?

- *16.4%* 1 ☐ It is now more difficult
- *8.9%* 2 ☐ It is now less difficult
- *74.7%* 3 ☐ It is about the same
- -6 ☐ I do not have a personal doctor

S07G34 | See Notes 15A1 and 15A5

**Percent of responses exclude values coded as missing or skipped, therefore denominators vary depending on number of eligible respondents per question.*

74. Since you became eligible for TRICARE, how difficult is it to see the specialists you want to see?

*Percent of Responses**

S07G35
See Note 15A1

24.5% 1 ☐ It is now more difficult

12.4% 2 ☐ It is now less difficult

63.1% 3 ☐ It is about the same

-6 ☐ I have not needed to see any specialists

75. Were you or a reservist in your immediate family deactivated after November 6, 2003?

44.4% 1 ☐ Yes

46.7% 2 ☐ No ➔ ***Go to Question 78***

9.0% -5 ☐ Don't know ➔ ***Go to Question 78***

S07G36	See Notes 15A1 and15A6

76. Either as a reservist or a family member of a reservist, were you eligible for TRICARE coverage for any period of time immediately before the reservist reported to active duty?

24.7% 1 ☐ Yes

54.4% 2 ☐ No ➔ ***Go to Question 78***

21.0% 3 ☐ Don't know ➔ ***Go to Question 78***

S07G37	See Notes 15A1 and15A6

77. How long were you eligible for this coverage?

Directions: Write the number of days in the shaded blank boxes. Check the box next to the matching number.

*Percent of Responses**

23.9%

Example:

	Eligibility Days			Eligibility Days	
	9	**5**		____	____
	☐0	☐0		☐0	☐0
	☐1	☐1		☐1	☐1
	☐2	☐2		☐2	☐2
	☐3	☐3		☐3	☐3
	☐4	☐4		☐4	☐4
	☐5	☑5		☐5	☐5
	☐6	☐6		☐6	☐6
	☐7	☐7		☐7	☐7
	☐8	☐8		☐8	☐8
	☑9	☐9		☐9	☐9

76.1% -5 ☐ Don't know

S07G38	See Notes 15A1 and15A6

78. Were you eligible for TRICARE coverage for any period of time after you or a reservist in your immediate family deactivated?

*Percent of Responses**

S07G39
See Note 15A1

51.0% 1 ☐ Yes

14.9% 2 ☐ No

34.1% 3 ☐ Don't know

**Percent of responses exclude values coded as missing or skipped, therefore denominators vary depending on number of eligible respondents per question.*

PREVENTIVE CARE

Preventive care is medical care you receive that is intended to maintain your good health or prevent a future medical problem. A physical or blood pressure screening are examples of preventive care.

Percent of Responses*

79. When did you last have a blood pressure reading? H07049

91.9% 3 ☐ Less than 12 months ago
5.8% 2 ☐ 1 to 2 years ago
2.4% 1 ☐ More than 2 years ago

80. Do you know if your blood pressure is too high? H07050

19.8% 1 ☐ Yes, it is too high
73.7% 2 ☐ No, it is not too high
6.5% 3 ☐ Don't know

81. When did you last have a flu shot? H07051

58.2% 4 ☐ Less than 12 months ago
11.1% 3 ☐ 1-2 years ago
15.3% 2 ☐ More than 2 years ago
15.4% 1 ☐ Never had a flu shot

82. Have you ever smoked at least 100 cigarettes in your entire life? H07052 See Note 16

46.9% 1 ☐ Yes
52.0% 2 ☐ No ➔ *Go to Question 88*
1.1% -5 ☐ Don't know ➔ *Go to Question 88*

83. Do you now smoke every day, some days or not at all?

26.8% 4 ☐ Every day ➔ *Go to Question 85*
10.1% 3 ☐ Some days ➔ *Go to Question 85*
63.0% 2 ☐ Not at all ➔ *Go to Question 84*
0.2% -5 ☐ Don't know ➔ *Go to Question 88*

H07053 See Note 16

84. How long has it been since you quit smoking cigarettes? H07054 See Note 16

8.6% 3 ☐ Less than 12 months ➔ *Go to Question 85*
87.9% 2 ☐ 12 months or more ➔ *Go to Question 88*
3.5% -5 ☐ Don't know ➔ *Go to Question 88*

Percent of Responses*

85. In the last 12 months, on how many visits were you advised to quit smoking by a doctor or other health provider in your plan? H07055 See Note 16

32.5% 1 ☐ None
18.8% 2 ☐ 1 visit
32.3% 3 ☐ 2 to 4 visits
9.8% 4 ☐ 5 to 9 visits
6.5% 5 ☐ 10 or more visits
-6 ☐ I had no visits in the last 12 months.

86. On how many visits was medication recommended or discussed to assist you with quitting smoking (for example: nicotine gum, patch, nasal spray, inhaler, prescription medication)? H07056 See Note 16

64.4% 1 ☐ None
15.3% 2 ☐ 1 visit
14.7% 3 ☐ 2 to 4 visits
3.1% 4 ☐ 5 to 9 visits
2.5% 5 ☐ 10 or more visits
-6 ☐ I had no visits in the last 12 months

87. On how many visits did your doctor or health provider recommend or discuss methods and strategies (other than medication) to assist you with quitting smoking? H07057 See Note 16

64.5% 1 ☐ None
15.7% 2 ☐ 1 visit
14.1% 3 ☐ 2 to 4 visits
3.6% 4 ☐ 5 to 9 visits
2.2% 5 ☐ 10 or more visits
-6 ☐ I had no visits in the last 12 months

88. Are you male or female?

51.9% 1 ☐ Male ➔ *Go to Question 95*
48.1% 2 ☐ Female ➔ *Go to Question 89*

H07058 See Note 17A

*Percent of responses exclude values coded as missing or skipped, therefore denominators vary depending on number of eligible respondents per question.

89. When did you last have a Pap smear test?

*Percent of Responses**

- *56.2%* 5 ☐ Within the last 12 months
- *26.7%* 4 ☐ 1 to 3 years ago
- *5.4%* 3 ☐ More than 3 but less than 5 years ago
- *8.7%* 2 ☐ 5 or more years ago
- *3.0%* 1 ☐ Never had a Pap smear test

H07059 | See Notes 17A and 17B

90. Are you under age 40?

- *36.1%* 1 ☐ Yes ➔ ***Go to Question 92***
- *63.9%* 2 ☐ No

H07060 | See Notes 17A, 17B, and 18

91. When was the last time your breasts were checked by mammography?

- *62.3%* 5 ☐ Within the last 12 months
- *19.8%* 4 ☐ 1 to 2 years ago
- *6.8%* 3 ☐ More than 2 years ago but less than 5 years ago
- *5.3%* 2 ☐ 5 or more years ago
- *5.7%* 1 ☐ Never had a mammogram

H07061 | See Notes 17A, 17B, and 18

92. Have you been pregnant in the last 12 months or are you pregnant now?

- *2.6%* 1 ☐ Yes, I am currently pregnant ➔ ***Go to Question 93***
- *6.9%* 2 ☐ No, I am not currently pregnant, but have been pregnant in the past 12 months ➔ ***Go to Question 94***
- *90.5%* 3 ☐ No, I am not currently pregnant, and have not been pregnant in the past 12 months ➔ ***Go to Question 95***

H07063 | See Notes 17A, 17B, and 19

93. In what trimester is your pregnancy?

- *20.1%* 1 ☐ First trimester (up to 12 weeks after 1st day of last period) ➔ ***Go to Question 95***
- *38.8%* 2 ☐ Second trimester (13th through 27th week)
- *41.0%* 3 ☐ Third trimester (28th week until delivery)

H07064 | See Notes 17A, 17B, and 19

94. In which trimester did you first receive prenatal care?

*Percent of Responses**

- *85.7%* 4 ☐ First trimester (up to 12 weeks after 1st day of last period)
- *8.8%* 3 ☐ Second trimester (13th through 27th week)
- *0.5%* 2 ☐ Third trimester (28th week until delivery)
- *4.9%* 1 ☐ Did not receive prenatal care

H07065 | See Notes 17A, 17B, and 19

ABOUT YOU

95. In general, how would you rate <u>your overall health</u> now?

H07066

*Percent of Responses**

- *14.5%* 5 ☐ Excellent
- *36.1%* 4 ☐ Very good
- *34.6%* 3 ☐ Good
- *12.4%* 2 ☐ Fair
- *2.4%* 1 ☐ Poor

96. Are you limited in any way in any activities because of any impairment or health problem?

H07067

- *33.0%* 1 ☐ Yes
- *67.0%* 2 ☐ No

97. How tall are you without your shoes on? Please give your answer in feet and inches.

H07068F
H07068I

Example:

Height	
Feet	Inches
5	**6**
☐1	☐0
☐2	☐1
☐3	☐2
☐4	☐3
☑5	☐4
☐6	☐5
☐7	☑6
	☐7
	☐8
	☐9
	☐10
	☐11

Height	
Feet	Inches
_____	_____
☐1	☐0
☐2	☐1
☐3	☐2
☐4	☐3
☐5	☐4
☐6	☐5
☐7	☐6
	☐7
	☐8
	☐9
	☐10
	☐11

*Percent of Responses** *97.6%*

**Percent of responses exclude values coded as missing or skipped, therefore denominators vary depending on number of eligible respondents per question.*

98. How much do you weigh without your shoes on? Please give your answer in pounds.

H07069

Example:

Weight			Weight		
Pounds			Pounds		
1	6	0	___	___	___
☐0	☐0	☑0	☐0	☐0	☐0
☑1	☐1	☐1	☐1	☐1	☐1
☐2	☐2	☐2	☐2	☐2	☐2
☐3	☐3	☐3	☐3	☐3	☐3
	☐4	☐4		☐4	☐4
	☐5	☐5		☐5	☐5
	☑6	☐6		☐6	☐6
	☐7	☐7		☐7	☐7
	☐8	☐8		☐8	☐8
	☐9	☐9		☐9	☐9

*Percent of Responses** *96.8%*

99. What is the highest grade or level of school that you have completed?

SREDA

Percent of Responses*		
1.2%	1 ☐	8th grade or less
2.9%	2 ☐	Some high school, but did not graduate
26.0%	3 ☐	High school graduate or GED
42.3%	4 ☐	Some college or 2-year degree
12.3%	5 ☐	4-year college graduate
15.3%	6 ☐	More than 4-year college degree

100. Are you of Hispanic or Latino origin or descent? (Mark "NO" if not Spanish/Hispanic/Latino.)

88.7%	A ☐	No, not Spanish, Hispanic, or Latino
3.3%	B ☐	Yes, Mexican, Mexican American, Chicano
2.4%	C ☐	Yes, Puerto Rican
0.2%	D ☐	Yes, Cuban
2.8%	E ☐	Yes, other Spanish, Hispanic, or Latino

H07070, H07070A – H07070E

101. What is your race? (Mark ONE OR MORE races to indicate what you consider yourself to be.)

SRRACEA - SRRACEE

Percent of Responses*		
80.1%	A ☐	White
9.9%	B ☐	Black or African American
2.3%	C ☐	American Indian or Alaska Native
5.9%	D ☐	Asian (e.g., Asian Indian, Chinese, Filipino, Japanese, Korean, Vietnamese)
0.8%	E ☐	Native Hawaiian or other Pacific Islander (e.g., Samoan, Guamanian, or Chamorro)

102. What is your age now?

SRAGE

16.1%	1 ☐	18 to 24
14.6%	2 ☐	25 to 34
13.7%	3 ☐	35 to 44
12.2%	4 ☐	45 to 54
17.4%	5 ☐	55 to 64
15.2%	6 ☐	65 to 74
10.8%	7 ☐	75 or older

THANK YOU FOR TAKING THE TIME TO COMPLETE THE SURVEY! Your generous contribution will greatly aid efforts to improve the health of our military community.

Return your survey in the postage-paid envelope. If the envelope is missing, please send to:

Office of the Assistant Secretary of Defense (HA)
TMA/HPAE
c/o Synovate
PO Box 5030
Chicago, IL 60680-4138

**Percent of responses exclude values coded as missing or skipped, therefore denominators vary depending on number of eligible respondents per question.*

PAGE IS INTENTIONALLY LEFT BLANK TO ALLOW FOR DOUBLE-SIDED COPYING

APPENDIX A

ANNOTATED QUESTIONNAIRE – QUARTER III

PAGE IS INTENTIONALLY LEFT BLANK TO ALLOW FOR DOUBLE-SIDED COPYING

RCS: DD-HA(A) 1942

Health Care Survey of DoD Beneficiaries

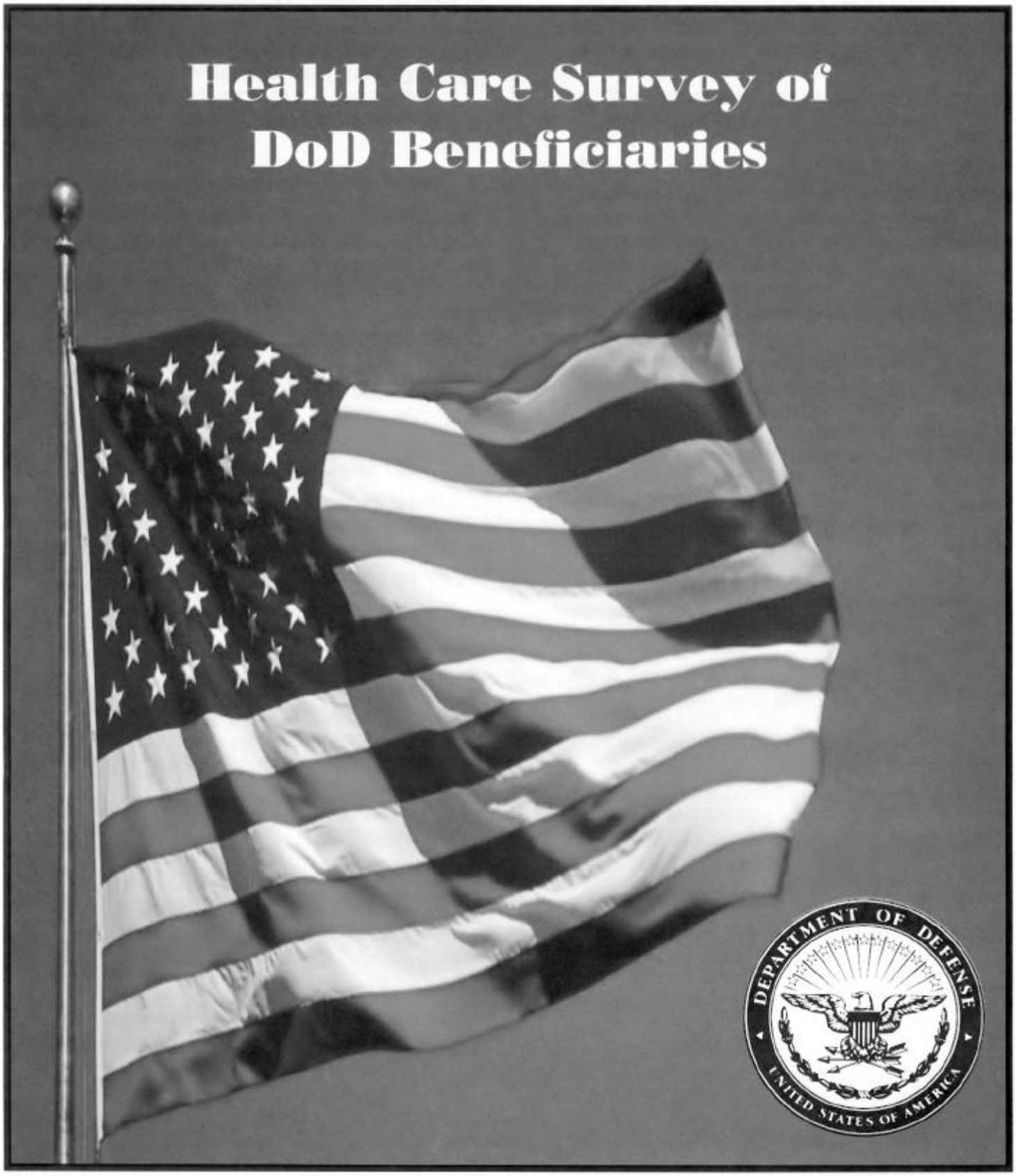

1I11-03

APRIL, 2007

PAGE IS INTENTIONALLY LEFT BLANK TO ALLOW FOR DOUBLE-SIDED COPYING

According to the Privacy Act of 1974 (Public Law 93-579), the Department of Defense is required to inform you of the purposes and use of this survey. Please read it carefully.

Authority: 10 U.S.C., Chapter 55; Section 706, Public Law 102-484; E.O. 9397.

Purpose: This survey helps health policy makers gauge beneficiary satisfaction with the current military health care system and provides valuable input from beneficiaries that will be used to improve the Military Health System.

Routine Uses: None

Disclosure: Voluntary. Failure to respond will not result in any penalty to the respondent. However, maximum participation is encouraged so that data will be as complete and representative as possible.

YOUR PRIVACY

Your participation in this survey effort is very important. Your responses are confidential and your participation is voluntary. The number in the upper left hand corner is ONLY used to let us know if you returned your survey so we don't have to send you reminders.

This is your opportunity to tell officials of your opinions and experiences with the current military health care system. It is also an opportunity to provide feedback and identify areas where improvements are needed.

The survey processing center removes all identifying information before sending the results to the Department of Defense.

Your information is grouped with others and no individual information is shared. Only group statistics will be compiled and reported. No information about you as an individual will be disclosed.

SURVEY INSTRUCTIONS

Answer all the questions by checking the box to the left of your answer. You are sometimes told to skip over some questions in this survey. When this happens you will see an arrow with a note that tells you what question to answer next, like this:

☑ Yes ➔ ***Go to Question 42***
☐ No

Please return the completed questionnaire in the enclosed postage-paid envelope within ***seven days***. If the envelope is missing, please send to:

Office of the Assistant Secretary of Defense (Health Affairs)
TMA/HPAE
c/o Synovate Survey Processing Center
PO Box 5030
Chicago, IL 60680-4138

SURVEY STARTS HERE

As an eligible TRICARE beneficiary, please complete this survey even if you did not receive your health care from a military facility.

Please recognize that some specific questions about TRICARE benefits may not apply to you, depending on your entitlement and particular TRICARE program.

This survey is about the health care of the person whose name appears on the envelope. The questionnaire should be completed by that person. If you are not the addressee, please give this survey to that person.

1. Are you the person whose name appears on the mailing label of this envelope? H07001

Percent of Responses*		
99.7%	1 ☐	Yes ➔ ***Go to Question 2***
0.3%	2 ☐	No ➔ Please give this questionnaire to the person addressed on the envelope.

2. By which of the following health plans are you currently covered? MARK ALL THAT APPLY. H07002A - H07002R

Military Health Plans

48.7%	A ☐	TRICARE Prime (including TRICARE Prime Remote and TRICARE Overseas)
16.8%	C ☐	TRICARE Extra or Standard (CHAMPUS)
1.0%	N ☐	TRICARE Plus
25.8%	O ☐	TRICARE for Life
2.1%	P ☐	TRICARE Supplemental Insurance
1.0%	Q ☐	TRICARE Reserve Select

Other Health Plans

27.1%	F ☐	Medicare
3.1%	G ☐	Federal Employees Health Benefit Program (FEHBP)
1.2%	H ☐	Medicaid
2.9%	I ☐	A civilian HMO (such as Kaiser)
11.6%	J ☐	Other civilian health insurance (such as Blue Cross)
0.8%	K ☐	Uniformed Services Family Health Plan (USFHP)
6.7%	M ☐	The Veterans Administration (VA)
0.5%	R ☐	Government health insurance from a country other than the US
10.2%	L ☐	Not sure

3. Currently, are you covered by Medicare Part A? Medicare is the federal health insurance program for people aged 65 or older and for certain persons with disabilities. Medicare Part A helps pay for inpatient hospital care. H07003

29.0%	1 ☐	Yes, I am now covered by Medicare Part A
71.0%	2 ☐	No, I am not covered by Medicare Part A

**Percent of responses exclude values coded as missing or skipped, therefore denominators vary depending on number of eligible respondents per question.*

4. Currently, are you covered by Medicare Part B? Medicare is the federal health insurance program for people aged 65 or older and for certain persons with disabilities. Medicare Part B helps pay for doctor's services, outpatient hospital services, and certain other services.

H07004

Percent of Responses*		
28.2%	1 ☐	Yes, I am now covered by Medicare Part B
71.8%	2 ☐	No, I am not covered by Medicare Part B

5. Currently, are you covered by Medicare supplemental insurance? Medicare supplemental insurance, also called Medigap or MediSup, is usually obtained from private insurance companies and covers some of the costs not paid for by Medicare.

H07005

2.5%	1 ☐	Yes, I am now covered by Medicare supplemental insurance
97.5%	2 ☐	No, I am not covered by Medicare supplemental insurance

6. Which health plan did you use for all or most of your health care in the last 12 months? MARK ONLY ONE.

46.3%	1 ☐	TRICARE Prime
10.0%	3 ☐	TRICARE Extra or Standard (CHAMPUS)
0.6%	11 ☐	TRICARE Plus
0.3%	12 ☐	TRICARE Reserve Select
22.5%	4 ☐	Medicare (may include TRICARE for Life)
2.5%	5 ☐	Federal Employees Health Benefit Program (FEHBP)
0.3%	6 ☐	Medicaid
2.4%	7 ☐	A civilian HMO (such as Kaiser)
8.6%	8 ☐	Other civilian health insurance (such as Blue Cross)
0.5%	9 ☐	Uniformed Services Family Health Plan (USFHP)
3.1%	10 ☐	The Veterans Administration (VA)
0.3%	13 ☐	Government health insurance from a country other than the US
2.5%	-5 ☐	Not sure
	-6 ☐	Did not use any health plan in the last 12 months ➔ *Go to Question 8*

H07006 | See Note 1

For the remainder of this questionnaire, the term health plan refers to the plan you indicated in Question 6.

7. How many months or years in a row have you been in this health plan?

2.3%	1 ☐	Less than 6 months
5.8%	2 ☐	6 up to 12 months
10.8%	3 ☐	12 up to 24 months
23.8%	4 ☐	2 up to 5 years
23.2%	5 ☐	5 up to 10 years
34.1%	6 ☐	10 or more years

H07007 | See Note 1

TRICARE RESERVE SELECT

8. TRICARE Reserve Select (TRS) is a premium-based TRICARE health plan available for purchase by qualified members of the Selected Reserve. In the past 12 months, have you (or your sponsor) been eligible to purchase coverage under TRICARE Reserve Select?

S07001 | See Note 1A1

Percent of Responses*		
3.3%	1 ☐	Yes
72.6%	2 ☐	No ➔ *Go to Question 16*
24.1%	-5 ☐	Don't know

9. In the past 12 months, have *you* been covered by TRICARE Reserve Select?

7.8%	1 ☐	Yes
92.2%	2 ☐	No ➔ *Go to Question 16*

S07002 | See Notes 1A1 and 1A2

10. Reservists who join the Selected Reserve are offered TRICARE Reserve Select in different tiers with different premium costs. In what tier was your most recent coverage?

6.8%	1 ☐	Tier 1
0.9%	2 ☐	Tier 2
1.1%	3 ☐	Tier 3
91.1%	-5 ☐	Don't know

S07003 | See Notes 1A1 and 1A2

11. In the past 12 months, how many months have you been covered by TRICARE Reserve Select?

55.5% _____ Insert number of months

S07004 | See Notes 1A1 and 1A2

12. Was your TRICARE Reserve Select coverage family coverage or member-only?

51.3%	1 ☐	Family
48.7%	2 ☐	Member-only

S07005 | See Notes 1A1 and 1A2

**Percent of responses exclude values coded as missing or skipped, therefore denominators vary depending on number of eligible respondents per question.*

13. What was the *most* important reason you (or your sponsor) purchased coverage under TRICARE Reserve Select? MARK ONLY ONE.

*Percent of Responses**

15.7%	1 ☐	I didn't have other alternatives for health insurance
7.6%	2 ☐	TRS was more affordable than my alternatives
1.7%	3 ☐	TRS had more generous benefits than my alternatives
4.9%	4 ☐	My preferred doctors take TRICARE
8.6%	5 ☐	TRICARE provides better coverage for my medical needs
14.2%	6 ☐	I am pleased with the care I have received from TRICARE in the past
12.6%	7 ☐	None of the above
34.7%	-5 ☐	Don't know

S07006

See Notes 1A1 and 1A2

14. In the past 12 months, did you (or your sponsor) elect *not* to purchase TRICARE Reserve Select or *drop* TRICARE Reserve Select?

10.3%	1 ☐	Yes
89.7%	2 ☐	No ➔ *Go to Question 16*

S07007 | See Notes 1A1, 1A2, and 1A3

15. What were the reasons you (or your sponsor) did *not* purchase coverage or *dropped* coverage under TRICARE Reserve Select? CHECK ALL THAT APPLY.

26.6%	A ☐	Civilian health insurance was available that is more affordable than TRS
10.2%	B ☐	Civilian health insurance was available with more generous benefits than TRS
11.4%	C ☐	Other TRICARE health insurance was available
14.1%	D ☐	My period of eligibility ended
0.7%	E ☐	No other health insurance was available but I could not afford TRS
6.0%	F ☐	I am not pleased with TRICARE
5.2%	G ☐	My preferred doctors do not accept TRICARE
12.8%	H ☐	A change in employment status that affected health insurance availability
29.5%	I ☐	Don't know

S07008A - S07008I

See Notes 1A1, 1A2, and 1A3

YOUR PERSONAL DOCTOR OR NURSE

The next questions ask about your own health care. Do not include care you got when you stayed overnight in a hospital. Do not include the times you went for dental care visits.

16. A personal doctor or nurse is the health provider who knows you best. This can be a general doctor, a specialist doctor, a nurse practitioner, or a physician assistant. Do you have one person you think of as your personal doctor or nurse?

*Percent of Responses**

69.9%	1 ☐	Yes
30.1%	2 ☐	No ➔ *Go to Question 19*

H07008 | See Note 2

17. Using any number from 0 to 10, where 0 is the worst personal doctor or nurse possible and 10 is the best personal doctor or nurse possible, what number would you use to rate your personal doctor or nurse?

*Percent of Responses**

0.3%	0 ☐	0 Worst personal doctor or nurse possible
0.3%	1 ☐	1
0.8%	2 ☐	2
0.9%	3 ☐	3
1.5%	4 ☐	4
5.7%	5 ☐	5
4.4%	6 ☐	6
11.0%	7 ☐	7
21.5%	8 ☐	8
19.3%	9 ☐	9
34.2%	10 ☐	10 Best personal doctor or nurse possible
	-6 ☐	I don't have a personal doctor or nurse

H07009

See Note 2

18. Did you have the same personal doctor or nurse before you joined this health plan?

31.1%	1 ☐	Yes ➔ *Go to Question 20*
68.9%	2 ☐	No

H07010

See Note 2

19. Since you joined your health plan, how much of a problem, if any, was it to get a personal doctor or nurse you are happy with?

15.5%	1 ☐	A big problem
23.9%	2 ☐	A small problem
60.7%	3 ☐	Not a problem

H07011

See Note 2

GETTING HEALTH CARE FROM A SPECIALIST

When you answer the next questions, do not include dental visits.

20. Specialists are doctors like surgeons, heart doctors, allergy doctors, skin doctors, and others who specialize in one area of health care.

*Percent of Responses**

In the last 12 months, did you or your doctor think you needed to see a specialist?

57.3%	1 ☐	Yes
42.7%	2 ☐	No ➔ *Go to Question 22*

H07012

See Note 3

21. In the last 12 months, how much of a problem, if any, was it to see a specialist that you needed to see?

11.3%	1 ☐	A big problem
18.6%	2 ☐	A small problem
70.1%	3 ☐	Not a problem
	-6 ☐	I didn't need a specialist in the last 12 months

H07013

See Note 3

**Percent of responses exclude values coded as missing or skipped, therefore denominators vary depending on number of eligible respondents per question.*

22. In the last 12 months, did you see a specialist?

H07014 | See Note 4

Percent of Responses*			
56.5%	1 ☐	Yes	
43.5%	2 ☐	No	➔ *Go to Question 24*

23. We want to know your rating of the specialist you saw most often in the last 12 months. Using any number from 0 to 10, where 0 is the worst specialist possible and 10 is the best specialist possible, what number would you use to rate the specialist?

H07015 | See Note 4

0.8%	0 ☐	0	Worst specialist possible
0.6%	1 ☐	1	
0.9%	2 ☐	2	
1.5%	3 ☐	3	
1.4%	4 ☐	4	
5.1%	5 ☐	5	
4.5%	6 ☐	6	
9.4%	7 ☐	7	
20.2%	8 ☐	8	
20.1%	9 ☐	9	
35.6%	10 ☐	10	Best specialist possible
	-6 ☐	I didn't see a specialist in the last 12 months	

CALLING DOCTORS' OFFICES

24. In the last 12 months, did you call a doctor's office or clinic during regular office hours to get help or advice for yourself?

H07016 | See Note 5

Percent of Responses*			
60.0%	1 ☐	Yes	
40.0%	2 ☐	No	➔ *Go to Question 26*

25. In the last 12 months, when you called during regular office hours, how often did you get the help or advice you needed?

H07017 | See Note 5

4.0%	1 ☐	Never
15.3%	2 ☐	Sometimes
28.9%	3 ☐	Usually
51.9%	4 ☐	Always
	-6 ☐	I didn't call for help or advice during regular office hours in the last 12 months

YOUR HEALTH CARE IN THE LAST 12 MONTHS

26. In the last 12 months, did you have an illness, injury, or condition that needed care right away in a clinic, emergency room, or doctor's office?

Percent of Responses*			
46.6%	1 ☐	Yes	
53.4%	2 ☐	No	➔ *Go to Question 29*

H07018 | See Note 6

27. In the last 12 months, when you needed care right away for an illness, injury, or condition, how often did you get care as soon as you wanted?

H07019 | See Note 6

Percent of Responses*		
6.2%	1 ☐	Never
12.7%	2 ☐	Sometimes
24.9%	3 ☐	Usually
56.2%	4 ☐	Always
	-6 ☐	I didn't need care right away for an illness, injury or condition in the last 12 months

28. In the last 12 months, when you needed care right away for an illness, injury, or condition, how long did you usually have to wait between trying to get care and actually seeing a provider?

H07020 | See Note 6

59.3%	1 ☐	Same day
15.8%	2 ☐	1 day
6.8%	3 ☐	2 days
4.0%	4 ☐	3 days
7.0%	5 ☐	4-7 days
3.1%	6 ☐	8-14 days
4.0%	7 ☐	15 days or longer
	-6 ☐	I didn't need care right away for an illness, injury or condition in the last 12 months

29. A health provider could be a general doctor, a specialist doctor, a nurse practitioner, a physician assistant, a nurse, or anyone else you would see for health care.

In the last 12 months, not counting the times you needed health care right away, did you make any appointments with a doctor or other health provider for health care?

H07021 | See Note 7

82.0%	1 ☐	Yes	
18.0%	2 ☐	No	➔ *Go to Question 32*

30. In the last 12 months, not counting times you needed health care right away, how often did you get an appointment for health care as soon as you wanted?

H07022 | See Note 7

5.1%	1 ☐	Never
18.0%	2 ☐	Sometimes
35.3%	3 ☐	Usually
41.6%	4 ☐	Always
	-6 ☐	I had no appointments in the last 12 months

**Percent of responses exclude values coded as missing or skipped, therefore denominators vary depending on number of eligible respondents per question.*

31. In the last 12 months, not counting the times you needed health care right away, how many days did you usually have to wait between making an appointment and actually seeing a provider?

H07023 | See Note 7

Percent of Responses*		
10.2%	1 ☐	Same day
11.5%	2 ☐	1 day
22.4%	3 ☐	2-3 days
21.6%	4 ☐	4-7 days
16.4%	5 ☐	8-14 days
12.4%	6 ☐	15-30 days
5.5%	7 ☐	31 days or longer
	-6 ☐	I had no appointments in the last 12 months

32. In the last 12 months, how many times did you go to an emergency room to get care for yourself?

H07024

73.3%	1 ☐	None
17.2%	2 ☐	1
5.9%	3 ☐	2
1.9%	4 ☐	3
0.8%	5 ☐	4
0.6%	6 ☐	5 to 9
0.2%	7 ☐	10 or more

33. In the last 12 months (not counting times you went to an emergency room), how many times did you go to a doctor's office or clinic to get care for yourself?

H07025 | See Note 8

14.6%	1 ☐	None ➔ *Go to Question 46*
11.5%	2 ☐	1
16.7%	3 ☐	2
15.4%	4 ☐	3
14.0%	5 ☐	4
18.8%	6 ☐	5 to 9
9.1%	7 ☐	10 or more

34. In the last 12 months, did you or a doctor believe you needed any care, tests, or treatment?

86.3%	1 ☐	Yes
13.7%	2 ☐	No ➔ *Go to Question 36*

H07026 | See Notes 8 and 9

35. In the last 12 months, how much of a problem, if any, was it to get the care, tests or treatment you or a doctor believed necessary?

5.1%	1 ☐	A big problem
15.5%	2 ☐	A small problem
79.4%	3 ☐	Not a problem
	-6 ☐	I had no visits in the last 12 months

H07027 | See Notes 8 and 9

36. In the last 12 months, did you need approval from your health plan for any care, tests, or treatment?

Percent of Responses*		
37.7%	1 ☐	Yes
62.3%	2 ☐	No ➔ *Go to Question 38*

H07028 | See Notes 8 and 10

37. In the last 12 months, how much of a problem, if any, were delays in health care while you waited for approval from your health plan?

H07029 | See Notes 8 and 10

10.6%	1 ☐	A big problem
23.6%	2 ☐	A small problem
65.8%	3 ☐	Not a problem
	-6 ☐	I had no visits in the last 12 months

38. In the last 12 months, how often were you taken to the exam room within 15 minutes of your appointment?

H07030 | See Note 8

18.7%	1 ☐	Never
26.1%	2 ☐	Sometimes
38.9%	3 ☐	Usually
16.3%	4 ☐	Always
	-6 ☐	I had no visits in the last 12 months

39. In the last 12 months, how often did office staff at a doctor's office or clinic treat you with courtesy and respect?

H07031 | See Note 8

0.7%	1 ☐	Never
5.7%	2 ☐	Sometimes
20.4%	3 ☐	Usually
73.2%	4 ☐	Always
	-6 ☐	I had no visits in the last 12 months

40. In the last 12 months, how often were office staff at a doctor's office or clinic as helpful as you thought they should be?

H07032 | See Note 8

1.4%	1 ☐	Never
10.4%	2 ☐	Sometimes
35.1%	3 ☐	Usually
53.1%	4 ☐	Always
	-6 ☐	I had no visits in the last 12 months

41. In the last 12 months, how often did doctors or other health providers listen carefully to you?

H07033 | See Note 8

1.1%	1 ☐	Never
11.5%	2 ☐	Sometimes
32.1%	3 ☐	Usually
55.3%	4 ☐	Always
	-6 ☐	I had no visits in the last 12 months

**Percent of responses exclude values coded as missing or skipped, therefore denominators vary depending on number of eligible respondents per question.*

42. In the last 12 months, how often did doctors or other health providers explain things in a way you could understand?

Percent of Responses*		
0.7%	1 ☐	Never
7.2%	2 ☐	Sometimes
32.6%	3 ☐	Usually
59.5%	4 ☐	Always
	-6 ☐	I had no visits in the last 12 months

H07034
See Note 8

43. In the last 12 months, how often did doctors or other health providers show respect for what you had to say?

1.0%	1 ☐	Never
9.3%	2 ☐	Sometimes
30.7%	3 ☐	Usually
58.9%	4 ☐	Always
	-6 ☐	I had no visits in the last 12 months

H07035
See Note 8

44. In the last 12 months, how often did doctors or other health providers spend enough time with you?

2.7%	1 ☐	Never
13.5%	2 ☐	Sometimes
37.7%	3 ☐	Usually
46.1%	4 ☐	Always
	-6 ☐	I had no visits in the last 12 months

H07036
See Note 8

45. Using any number from 0 to 10, where 0 is the worst health care possible and 10 is the best health care possible, what number would you use to rate all your health care in the last 12 months?

0.7%	0 ☐	0	Worst health care possible
0.6%	1 ☐	1	
1.2%	2 ☐	2	
1.9%	3 ☐	3	
2.0%	4 ☐	4	
6.2%	5 ☐	5	
5.5%	6 ☐	6	
12.7%	7 ☐	7	
21.9%	8 ☐	8	
21.9%	9 ☐	9	
25.5%	10 ☐	10	Best health care possible
	-6 ☐		I had no visits in the last 12 months

H07037
See Note 8

46. In the last 12 months, where did you go most often for your health care? MARK ONLY ONE ANSWER.

H07038

Percent of Responses*			
35.7%	1 ☐	A military facility –	This includes: Military clinic Military hospital PRIMUS clinic NAVCARE clinic
53.8%	2 ☐	A civilian facility –	This includes: Doctor's office Clinic Hospital Civilian TRICARE contractor
0.6%	3 ☐	Uniformed Services Family Health Plan facility (USFHP)	
4.2%	4 ☐	Veterans Affairs (VA) clinic or hospital	
5.7%	5 ☐	I went to none of the listed types of facilities in the last 12 months	

47. In general, how would you rate your overall mental or emotional health now?

S07B01

39.6%	1 ☐	Excellent
31.6%	2 ☐	Very good
20.1%	3 ☐	Good
7.0%	4 ☐	Fair
1.7%	5 ☐	Poor

48. In the last 12 months, did you need any treatment or counseling for a personal or family problem?

19.2%	1 ☐	Yes
80.8%	2 ☐	No ➔ *Go to Question 51*

S07B02 | See Note 10A1

49. In the last 12 months, how much of a problem, if any, was it to get the treatment or counseling you needed through your health plan?

S07B03
See Note 10A1

10.9%	1 ☐	A big problem
14.1%	2 ☐	A small problem
75.0%	3 ☐	Not a problem

**Percent of responses exclude values coded as missing or skipped, therefore denominators vary depending on number of eligible respondents per question.*

50. Using any number from 0 to 10, where 0 is the worst treatment or counseling possible and 10 is the best treatment or counseling possible, what number would you use to rate all your treatment or counseling in the last 12 months?

S07B04 | See Note 10A1

Percent of Responses*			
2.2%	0 ☐	0	Worst treatment or counseling possible
1.6%	1 ☐	1	
2.6%	2 ☐	2	
3.4%	3 ☐	3	
1.8%	4 ☐	4	
7.2%	5 ☐	5	
5.6%	6 ☐	6	
12.2%	7 ☐	7	
17.4%	8 ☐	8	
18.3%	9 ☐	9	
27.6%	10 ☐	10	Best treatment or counseling possible

YOUR HEALTH PLAN

The next questions ask about your experience with your health plan. By your health plan, we mean the health plan you marked in Question 6.

51. Claims are sent to a health plan for payment. You may send in the claims yourself, or doctors, hospitals, or others may do this for you. In the last 12 months, did you or anyone else send in any claims to your health plan?

H07039 | See Note 11

Percent of Responses*			
56.7%	1 ☐	Yes	
31.7%	2 ☐	No	➔ *Go to Question 54*
11.6%	-5 ☐	Don't know	➔ *Go to Question 54*

52. In the last 12 months, how often did you health plan handle your claims in a reasonable time?

H07040 | See Note 11

2.2%	1 ☐	Never
6.1%	2 ☐	Sometimes
33.7%	3 ☐	Usually
47.0%	4 ☐	Always
11.0%	-5 ☐	Don't know
	-6 ☐	No claims were sent for me in the last 12 months

53. In the last 12 months, how often did your health plan handle your claims correctly?

H07041 | See Note 11

1.2%	1 ☐	Never
5.9%	2 ☐	Sometimes
28.6%	3 ☐	Usually
53.9%	4 ☐	Always
10.4%	-5 ☐	Don't know
	-6 ☐	No claims were sent for me in the last 12 months

54. In the last 12 months, did you look for any information about how your health plan works in written material or on the Internet?

H07042 | See Note 12

Percent of Responses*			
30.8%	1 ☐	Yes	
69.2%	2 ☐	No	➔ *Go to Question 56*

55. In the last 12 months, how much of a problem, if any, was it to find or understand this information?

H07043 | See Note 12

10.5%	1 ☐	A big problem
34.7%	2 ☐	A small problem
54.9%	3 ☐	Not a problem
	-6 ☐	I didn't look for information from my health plan in the last 12 months

56. In the last 12 months, did you call your health plan's customer service to get information or help?

H07044 | See Note 13

31.4%	1 ☐	Yes	
68.6%	2 ☐	No	➔ *Go to Question 58*

57. In the last 12 months, how much of a problem, if any, was it to get the help you needed when you called your health plan's customer service?

H07045 | See Note 13

12.2%	1 ☐	A big problem
27.4%	2 ☐	A small problem
60.4%	3 ☐	Not a problem
	-6 ☐	I didn't call my health plan's customer service in the last 12 months

58. In the last 12 months, did you have to fill out any paperwork for your health plan?

H07046 | See Note 14

26.7%	1 ☐	Yes	
73.3%	2 ☐	No	➔ *Go to Question 60*

59. In the last 12 months, how much of a problem, if any, did you have with paperwork for your health plan?

H07047 | See Note 14

6.6%	1 ☐	A big problem
21.6%	2 ☐	A small problem
71.9%	3 ☐	Not a problem
	-6 ☐	I didn't have any experiences with paperwork for my health plan in the last 12 months

**Percent of responses exclude values coded as missing or skipped, therefore denominators vary depending on number of eligible respondents per question.*

60. Using any number from 0 to 10, where 0 is the worst health plan possible and 10 is the best health plan possible, what number would you use to rate your health plan?

H07048

Percent of Responses*			
0.9%	0 ☐	0	Worst health plan possible
0.6%	1 ☐	1	
0.7%	2 ☐	2	
1.6%	3 ☐	3	
1.9%	4 ☐	4	
7.9%	5 ☐	5	
6.1%	6 ☐	6	
12.9%	7 ☐	7	
20.1%	8 ☐	8	
20.3%	9 ☐	9	
27.0%	10 ☐	10	Best health plan possible

PREVENTIVE CARE

Preventive care is medical care you receive that is intended to maintain your good health or prevent a future medical problem. A physical or blood pressure screening are examples of preventive care.

61. When did you last have a blood pressure reading?

H07049

Percent of Responses*		
91.9%	3 ☐	Less than 12 months ago
5.8%	2 ☐	1 to 2 years ago
2.3%	1 ☐	More than 2 years ago

62. Do you know if your blood pressure is too high?

H07050

19.6%	1 ☐	Yes, it is too high
74.4%	2 ☐	No, it is not too high
6.1%	3 ☐	Don't know

63. For a blood stool test, a person uses a home kit and puts some stool on a card. The card is sent to the doctor's office or lab. Have you ever had this test using a home kit?

S07Q01 | See Note 15B1

34.1%	1 ☐	Yes	
64.7%	2 ☐	No	➔ *Go to Question 65*
1.2%	-5 ☐	Don't know	➔ *Go to Question 65*

64. How long has it been since you had your last blood stool test using a home kit?

S07Q02 | See Note 15B1

28.2%	1 ☐	Less than 12 months ago
23.7%	2 ☐	At least one year but less than 2 years ago
26.1%	3 ☐	At least 2 years but less than 5 years ago
20.1%	4 ☐	5 or more years ago
	-6 ☐	Never had a blood stool test
1.9%	-5 ☐	Don't know

65. Sigmoidoscopy and colonoscopy are exams in which a lighted tube is inserted in the rectum to view the colon for signs of cancer or other health problems. Have you ever had either of these exams?

S07Q03 | See Note 15B2

42.4%	1 ☐	Yes	
56.8%	2 ☐	No	➔ *Go to Question 68*
0.8%	-5 ☐	Don't know	➔ *Go to Question 68*

66. A sigmoidoscopy is limited to the lower part of the colon and is usually done without anesthesia. How long has it been since you had your last sigmoidoscopy?

S07Q04 | See Note 15B2

11.2%	1 ☐	Less than 12 months ago
13.0%	2 ☐	At least one year but less than 2 years ago
29.0%	3 ☐	At least 2 years but less than 5 years ago
37.4%	4 ☐	5 or more years ago
	-6 ☐	Never had a sigmoidoscopy
9.4%	-5 ☐	Don't know

67. For a colonoscopy, the entire colon is examined and patients usually receive medication in their veins to relax them and make them feel sleepy. How long has it been since you had your last colonoscopy?

S07Q05 | See Note 15B2

23.5%	1 ☐	Less than 12 months ago
20.4%	2 ☐	At least one year but less than 2 years ago
35.8%	3 ☐	At least 2 years but less than 5 years ago
14.6%	4 ☐	At least 5 years but less than 10 years ago
3.0%	5 ☐	10 or more years ago
	-6 ☐	Never had a colonoscopy
2.7%	-5 ☐	Don't know

68. A personal doctor or nurse is the health provider who knows you best. This can be a general doctor, a specialist doctor, a nurse practitioner, or a physician assistant.

In the last 12 months, did your personal doctor or nurse talk to you about colon cancer, or colon cancer screening tests, which may include blood stool testing, sigmoidoscopy or colonoscopy?

S07Q06

34.7%	1 ☐	Yes
65.3%	2 ☐	No
	-6 ☐	I do not have a personal doctor or nurse

69. When did you last have a flu shot?

H07051

59.0%	4 ☐	Less than 12 months ago
11.0%	3 ☐	1-2 years ago
15.3%	2 ☐	More than 2 years ago
14.7%	1 ☐	Never had a flu shot

**Percent of responses exclude values coded as missing or skipped, therefore denominators vary depending on number of eligible respondents per question.*

70. Have you ever smoked at least 100 cigarettes in your entire life?

H07052 | See Note 16

Percent of Responses*			
47.0%	1 ☐	Yes	
52.2%	2 ☐	No	➔ *Go to Question 76*
0.8%	-5 ☐	Don't know	➔ *Go to Question 76*

71. Do you now smoke every day, some days or not at all?

26.4%	4 ☐	Every day	➔ *Go to Question 73*
10.6%	3 ☐	Some days	➔ *Go to Question 73*
62.7%	2 ☐	Not at all	➔ *Go to Question 72*
0.4%	-5 ☐	Don't know	➔ *Go to Question 76*

H07053 | See Note 16

72. How long has it been since you quit smoking cigarettes?

8.2%	3 ☐	Less than 12 months	➔ *Go to Question 73*
88.5%	2 ☐	12 months or more	➔ *Go to Question 76*
3.3%	-5 ☐	Don't know	➔ *Go to Question 76*

H07054 | See Note 16

73. In the last 12 months, on how many visits were you advised to quit smoking by a doctor or other health provider in your plan?

H07055 | See Notes 16 and 16A1

30.1%	1 ☐	None
21.1%	2 ☐	1 visit
33.4%	3 ☐	2 to 4 visits
9.9%	4 ☐	5 to 9 visits
5.4%	5 ☐	10 or more visits
	-6 ☐	I had no visits in the last 12 months

74. On how many visits was medication recommended or discussed to assist you with quitting smoking (for example: nicotine gum, patch, nasal spray, inhaler, prescription medication)?

H07056 | See Notes 16 and 16A1

62.9%	1 ☐	None
15.0%	2 ☐	1 visit
16.8%	3 ☐	2 to 4 visits
3.2%	4 ☐	5 to 9 visits
2.0%	5 ☐	10 or more visits
	-6 ☐	I had no visits in the last 12 months

75. On how many visits did your doctor or health provider recommend or discuss methods and strategies (other than medication) to assist you with quitting smoking?

H07057 | See Notes 16 and 16A1

64.6%	1 ☐	None
14.3%	2 ☐	1 visit
15.6%	3 ☐	2 to 4 visits
3.6%	4 ☐	5 to 9 visits
1.9%	5 ☐	10 or more visits
	-6 ☐	I had no visits in the last 12 months

**Percent of responses exclude values coded as missing or skipped, therefore denominators vary depending on number of eligible respondents per question.*

76. Are you male or female?

Percent of Responses*			
51.9%	1 ☐	Male	➔ *Go to Question 77*
48.1%	2 ☐	Female	➔ *Go to Question 78*

H07058 | See Note 17A

77. When was the last time you had a prostate gland examination or blood test for prostate disease?

39.4%	5 ☐	Within the last 12 months
14.1%	4 ☐	1 to 2 years ago
7.6%	3 ☐	More than 2 but less than 5 years ago
5.2%	2 ☐	5 or more years ago
33.6%	1 ☐	Never had a prostate gland examination

➔ *Go to Question 84*

S07Q07 | See Note 17A and 17A1

78. When did you last have a Pap smear test?

55.5%	5 ☐	Within the last 12 months
25.8%	4 ☐	1 to 3 years ago
5.0%	3 ☐	More than 3 but less than 5 years ago
10.6%	2 ☐	5 or more years ago
2.9%	1 ☐	Never had a Pap smear test

H07059 | See Notes 17A and 17B

79. Are you under age 40?

35.7%	1 ☐	Yes	➔ *Go to Question 81*
64.3%	2 ☐	No	

H07060 | See Notes 17A, 17B, and 18

80. When was the last time your breasts were checked by mammography?

60.5%	5 ☐	Within the last 12 months
20.4%	4 ☐	1 to 2 years ago
8.3%	3 ☐	More than 2 but less than 5 years ago
6.0%	2 ☐	5 or more years ago
4.8%	1 ☐	Never had a mammogram

H07061 | See Notes 17A, 17B, and 18

81. Have you been pregnant in the last 12 months or are you pregnant now?

3.1%	1 ☐	Yes, I am currently pregnant	➔ *Go to Question 82*
7.2%	2 ☐	No, I am not currently pregnant, but have been pregnant in the past 12 months	➔ *Go to Question 83*
89.7%	3 ☐	No, I am not currently pregnant, and have not been pregnant in the past 12 months	➔ *Go to Question 84*

H07063 | See Notes 17A, 17B, and 19

82. In what trimester is your pregnancy?

14.3%	1 ☐	First trimester (up to 12 weeks after 1st day of last period)	➔ *Go to Question 84*
41.3%	2 ☐	Second trimester (13th through 27th week)	
44.4%	3 ☐	Third trimester (28th week until delivery)	

H07064 | See Notes 17A, 17B, and 19

83. In which trimester did you first receive prenatal care?

Percent of Responses*		
83.4%	4 ☐	First trimester (up to 12 weeks after 1st day of last period)
8.8%	3 ☐	Second trimester (13th through 27th week)
0.4%	2 ☐	Third trimester (28th week until delivery)
7.5%	1 ☐	Did not receive prenatal care

H07065 | See Notes 17A, 17B, and 19

ABOUT YOU

84. In general, how would you rate your overall health now?

H07066

Percent of Responses*		
18.7%	5 ☐	Excellent
36.9%	4 ☐	Very good
31.1%	3 ☐	Good
11.3%	2 ☐	Fair
1.9%	1 ☐	Poor

85. Are you limited in any way in any activities because of any impairment or health problem?

H07067

33.3%	1 ☐	Yes
66.7%	2 ☐	No

86. How tall are you without your shoes on? Please give your answer in feet and inches.

Example:

Height		Height	
Feet	Inches	Feet	Inches
5	6		
☐ 1	☐ 0	☐ 1	☐ 0
☐ 2	☐ 1	☐ 2	☐ 1
☐ 3	☐ 2	☐ 3	☐ 2
☐ 4	☐ 3	☐ 4	☐ 3
☑ 5	☐ 4	☐ 5	☐ 4
☐ 6	☐ 5	☐ 6	☐ 5
☐ 7	☑ 6	☐ 7	☐ 6
	☐ 7		☐ 7
	☐ 8		☐ 8
	☐ 9		☐ 9
	☐ 10		☐ 10
	☐ 11		☐ 11

H07068F, H07068I

Percent of Responses* 97.2%

87. How much do you weigh without your shoes on? Please give your answer in pounds.

H07069

Example:

Weight			Weight		
Pounds			Pounds		
1	6	0			
☐ 0	☐ 0	☑ 0	☐ 0	☐ 0	☐ 0
☑ 1	☐ 1	☐ 1	☐ 1	☐ 1	☐ 1
☐ 2	☐ 2	☐ 2	☐ 2	☐ 2	☐ 2
☐ 3	☐ 3	☐ 3	☐ 3	☐ 3	☐ 3
	☐ 4	☐ 4		☐ 4	☐ 4
	☐ 5	☐ 5		☐ 5	☐ 5
	☑ 6	☐ 6		☐ 6	☐ 6
	☐ 7	☐ 7		☐ 7	☐ 7
	☐ 8	☐ 8		☐ 8	☐ 8
	☐ 9	☐ 9		☐ 9	☐ 9

Percent of Responses* 96.7%

88. What is the highest grade or level of school that you have completed?

SREDA

Percent of Responses*		
0.8%	1 ☐	8th grade or less
2.8%	2 ☐	Some high school, but did not graduate
26.3%	3 ☐	High school graduate or GED
42.1%	4 ☐	Some college or 2-year degree
12.7%	5 ☐	4-year college graduate
15.3%	6 ☐	More than 4-year college degree

89. Are you of Hispanic or Latino origin or descent? (Mark "NO" if not Spanish/Hispanic/Latino.)

89.5%	A ☐	No, not Spanish, Hispanic, or Latino
3.0%	B ☐	Yes, Mexican, Mexican American, Chicano
1.7%	C ☐	Yes, Puerto Rican
0.2%	D ☐	Yes, Cuban
2.6%	E ☐	Yes, other Spanish, Hispanic, or Latino

H07070, H07070A – H07070E

90. What is your race? (Mark ONE OR MORE races to indicate what you consider yourself to be.)

SRRACEA - SRRACEE

80.5%	A ☐	White
9.7%	B ☐	Black or African American
2.9%	C ☐	American Indian or Alaska Native
5.0%	D ☐	Asian (e.g., Asian Indian, Chinese, Filipino, Japanese, Korean, Vietnamese)
0.7%	E ☐	Native Hawaiian or other Pacific Islander (e.g., Samoan, Guamanian, or Chamorro)

*Percent of responses exclude values coded as missing or skipped, therefore denominators vary depending on number of eligible respondents per question.

91. What is your age now?

Percent of Responses*		
15.4%	1 ☐	18 to 24
13.5%	2 ☐	25 to 34
13.4%	3 ☐	35 to 44
12.9%	4 ☐	45 to 54
18.5%	5 ☐	55 to 64
15.6%	6 ☐	65 to 74
10.6%	7 ☐	75 or older

SRAGE

THANK YOU FOR TAKING THE TIME TO COMPLETE THE SURVEY! Your generous contribution will greatly aid efforts to improve the health of our military community.

Return your survey in the postage-paid envelope. If the envelope is missing, please send to:

Office of the Assistant Secretary of Defense (HA)
TMA/HPAE
c/o Synovate Survey Processing Center
PO Box 5030
Chicago, IL 60680-4138

Questions about the survey?

Email: **dod-surveyq3@synovate.net**

Toll-free phone (in the US, Puerto Rico and Canada):
1-877-236-2390, available 24 hours a day
Toll-free fax (in the US and Canada): 1-800-409-7681

International Toll-Free numbers:
Germany: 0 800 182 1532
Great Britain: 008 234 7139
Japan: 0053 11 30 814
South Korea: 003 0813 1286
Mexico: 001 877 238 5171
Philippines: 1 800 1116 2366

When calling or writing, please provide your name, address, and the 8-digit number above your address in the envelope.

Questions about your TRICARE coverage?

For additional information on TRICARE, or if you are not sure about your benefits, or if you don't have a primary care manager; contact the TRICARE Service Center in your region:

North: 1-877-874-2273
South: 1-800-444-5445
West: 1-888-874-9378
Outside the US: 1-888-777-8343

The website is:
www.tricare.osd.mil/tricareservicecenters

Veterans: Contact the US Department of Veterans Affairs at **1-877-222-VETS**; or go to **www.va.gov**

**Percent of responses exclude values coded as missing or skipped, therefore denominators vary depending on number of eligible respondents per question.*

PAGE IS INTENTIONALLY LEFT BLANK TO ALLOW FOR DOUBLE-SIDED COPYING

APPENDIX A

ANNOTATED QUESTIONNAIRE – QUARTER IV

PAGE IS INTENTIONALLY LEFT BLANK TO ALLOW FOR DOUBLE-SIDED COPYING

RCS: DD-HA(A) 1942

Health Care Survey of DoD Beneficiaries

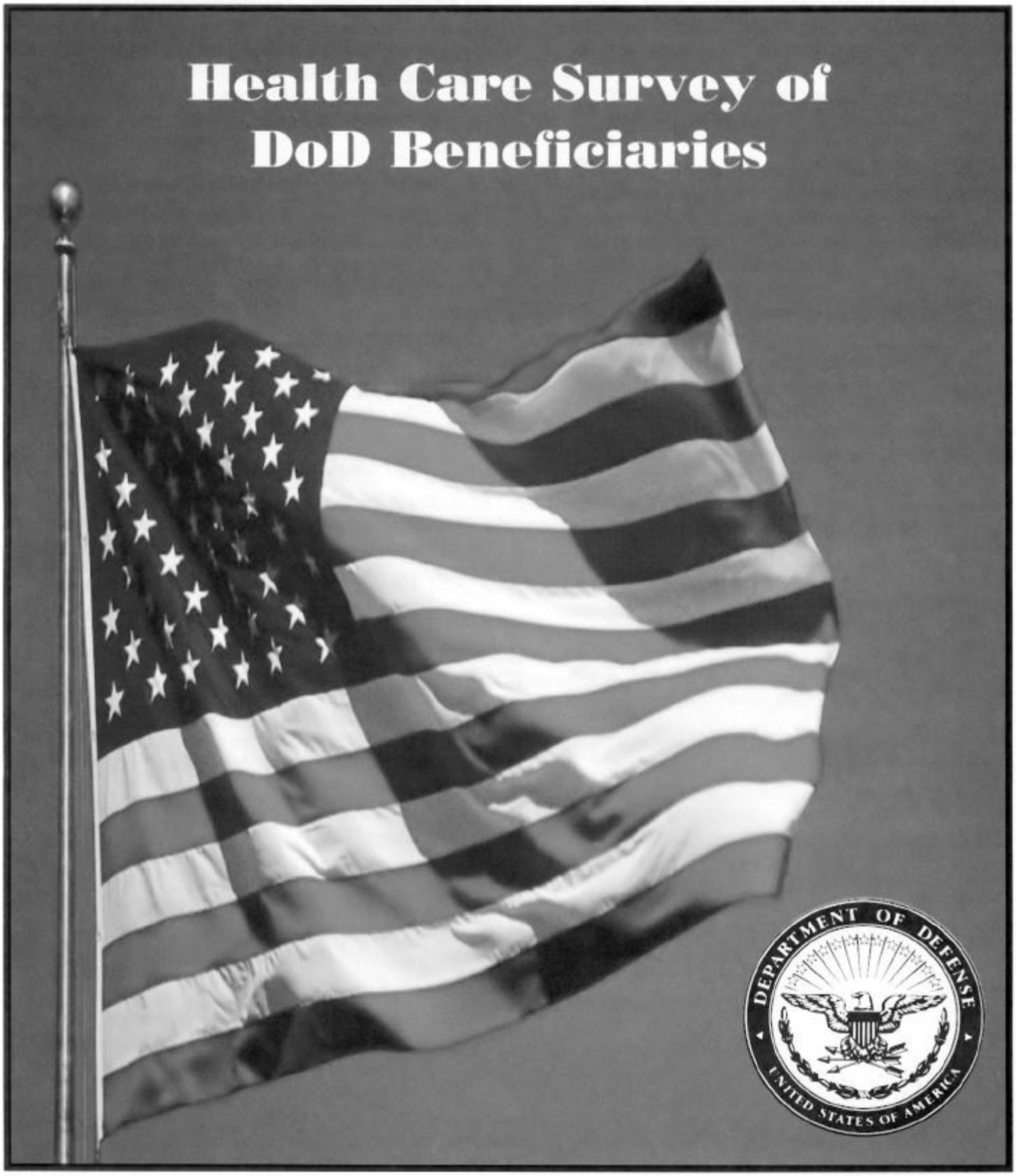

1I13-04

JULY, 2007

PAGE IS INTENTIONALLY LEFT BLANK TO ALLOW FOR DOUBLE-SIDED COPYING

According to the Privacy Act of 1974 (Public Law 93-579), the Department of Defense is required to inform you of the purposes and use of this survey. Please read it carefully.

Authority: 10 U.S.C., Chapter 55; Section 706, Public Law 102-484; E.O. 9397.

Purpose: This survey helps health policy makers gauge beneficiary satisfaction with the current military health care system and provides valuable input from beneficiaries that will be used to improve the Military Health System.

Routine Uses: None

Disclosure: Voluntary. Failure to respond will not result in any penalty to the respondent. However, maximum participation is encouraged so that data will be as complete and representative as possible.

YOUR PRIVACY

Your participation in this survey effort is very important. Your responses are confidential and your participation is voluntary. The number on the back of this survey is ONLY used to let us know if you returned your survey so we don't have to send you reminders.

This is your opportunity to tell officials of your opinions and experiences with the current military health care system. It is also an opportunity to provide feedback and identify areas where improvements are needed.

The survey processing center removes all identifying information before sending the results to the Department of Defense.

Your information is grouped with others and no individual information is shared. Only group statistics will be compiled and reported. No information about you as an individual will be disclosed.

SURVEY INSTRUCTIONS

Answer all the questions by checking the box to the left of your answer. You are sometimes told to skip over some questions in this survey. When this happens you will see an arrow with a note that tells you what question to answer next, like this:

☑ Yes ➔ ***Go to Question 42***
☐ No

Please return the completed questionnaire in the enclosed postage-paid envelope within ***seven days***. If the envelope is missing, please send to:

Office of the Assistant Secretary of Defense (Health Affairs)
TMA/HPAE
c/o Synovate Survey Processing Center
PO Box 5030
Chicago, IL 60680-4138

SURVEY STARTS HERE

As an eligible TRICARE beneficiary, please complete this survey even if you did not receive your health care from a military facility.

Please recognize that some specific questions about TRICARE benefits may not apply to you, depending on your entitlement and particular TRICARE program.

This survey is about the health care of the person whose name appears on the envelope. The questionnaire should be completed by that person. If you are not the addressee, please give this survey to that person.

1. Are you the person whose name appears on the mailing label of this envelope? H07001

Percent of Responses*		
99.8%	1 ☐	Yes ➔ ***Go to Question 2***
0.2%	2 ☐	No ➔ Please give this questionnaire to the person addressed on the envelope.

2. By which of the following health plans are you currently covered? MARK ALL THAT APPLY. H07002A-H07002R

Military Health Plans

48.6%	A ☐	TRICARE Prime (including TRICARE Prime Remote and TRICARE Overseas)
15.6%	C ☐	TRICARE Extra or Standard (CHAMPUS)
1.1%	N ☐	TRICARE Plus
25.0%	O ☐	TRICARE for Life
1.6%	P ☐	TRICARE Supplemental Insurance
0.9%	Q ☐	TRICARE Reserve Select

Other Health Plans

26.3%	F ☐	Medicare
3.0%	G ☐	Federal Employees Health Benefit Program (FEHBP)
1.1%	H ☐	Medicaid
2.9%	I ☐	A civilian HMO (such as Kaiser)
12.6%	J ☐	Other civilian health insurance (such as Blue Cross)
1.2%	K ☐	Uniformed Services Family Health Plan (USFHP)
7.2%	M ☐	The Veterans Administration (VA)
0.3%	R ☐	Government health insurance from a country other than the US
10.1%	L ☐	Not sure

3. Currently, are you covered by Medicare Part A? Medicare is the federal health insurance program for people aged 65 or older and for certain persons with disabilities. Medicare Part A helps pay for inpatient hospital care. H07003

28.7%	1 ☐	Yes, I am now covered by Medicare Part A
71.3%	2 ☐	No, I am not covered by Medicare Part A

**Percent of responses exclude values coded as missing or skipped, therefore denominators vary depending on number of eligible respondents per question.*

4. Currently, are you covered by Medicare Part B? Medicare is the federal health insurance program for people aged 65 or older and for certain persons with disabilities. Medicare Part B helps pay for doctor's services, outpatient hospital services, and certain other services.

H07004

Percent of Responses*		
27.2%	1 ☐	Yes, I am now covered by Medicare Part B
72.8%	2 ☐	No, I am not covered by Medicare Part B

5. Currently, are you covered by Medicare supplemental insurance? Medicare supplemental insurance, also called Medigap or MediSup, is usually obtained from private insurance companies and covers some of the costs not paid for by Medicare.

H07005

3.0%	1 ☐	Yes, I am now covered by Medicare supplemental insurance
97.0%	2 ☐	No, I am not covered by Medicare supplemental insurance

6. Which health plan did you use for all or most of your health care in the last 12 months? MARK ONLY ONE.

H07006 | See Note 1

46.9%	1 ☐	TRICARE Prime
9.0%	3 ☐	TRICARE Extra or Standard (CHAMPUS)
0.7%	11 ☐	TRICARE Plus
0.3%	12 ☐	TRICARE Reserve Select
21.8%	4 ☐	Medicare (may include TRICARE for Life)
2.1%	5 ☐	Federal Employees Health Benefit Program (FEHBP)
0.2%	6 ☐	Medicaid
2.5%	7 ☐	A civilian HMO (such as Kaiser)
9.1%	8 ☐	Other civilian health insurance (such as Blue Cross)
1.1%	9 ☐	Uniformed Services Family Health Plan (USFHP)
3.5%	10 ☐	The Veterans Administration (VA)
0.1%	13 ☐	Government health insurance from a country other than the US
2.7%	-5 ☐	Not sure
	-6 ☐	Did not use any health plan in the last 12 months ➔ ***Go to Question 8***

For the remainder of this questionnaire, the term health plan refers to the plan you indicated in Question 6.

7. How many months or years in a row have you been in this health plan?

H07007

See Note 1

Percent of Responses*		
2.1%	1 ☐	Less than 6 months
6.5%	2 ☐	6 up to 12 months
8.8%	3 ☐	12 up to 24 months
22.7%	4 ☐	2 up to 5 years
24.1%	5 ☐	5 up to 10 years
35.8%	6 ☐	10 or more years

YOUR PERSONAL DOCTOR OR NURSE

The next questions ask about your own health care. Do not include care you got when you stayed overnight in a hospital. Do not include the times you went for dental care visits.

8. A personal doctor or nurse is the health provider who knows you best. This can be a general doctor, a specialist doctor, a nurse practitioner, or a physician assistant. Do you have one person you think of as your personal doctor or nurse?

H07008

See Note 2

Percent of Responses*		
66.8%	1 ☐	Yes
33.2%	2 ☐	No ➔ ***Go to Question 11***

9. Using any number from 0 to 10, where 0 is the worst personal doctor or nurse possible and 10 is the best personal doctor or nurse possible, what number would you use to rate your personal doctor or nurse?

H07009

See Note 2

0.6%	0 ☐	0 Worst personal doctor or nurse possible
0.2%	1 ☐	1
0.6%	2 ☐	2
1.1%	3 ☐	3
1.0%	4 ☐	4
5.9%	5 ☐	5
4.7%	6 ☐	6
11.9%	7 ☐	7
21.6%	8 ☐	8
17.0%	9 ☐	9
35.5%	10 ☐	10 Best personal doctor or nurse possible
	-6 ☐	I don't have a personal doctor or nurse

10. Did you have the same personal doctor or nurse before you joined this health plan?

H07010

See Note 2

26.7%	1 ☐	Yes ➔ ***Go to Question 12***
73.3%	2 ☐	No

11. Since you joined your health plan, how much of a problem, if any, was it to get a personal doctor or nurse you are happy with?

H07011

See Note 2

14.1%	1 ☐	A big problem
23.6%	2 ☐	A small problem
62.3%	3 ☐	Not a problem

**Percent of responses exclude values coded as missing or skipped, therefore denominators vary depending on number of eligible respondents per question.*

GETTING HEALTH CARE FROM A SPECIALIST

When you answer the next questions, do not include dental visits.

12. Specialists are doctors like surgeons, heart doctors, allergy doctors, skin doctors, and others who specialize in one area of health care.

In the last 12 months, did you or your doctor think you needed to see a specialist?

H07012 | See Note 3

Percent of Responses*			
57.8%	1 ☐	Yes	
42.2%	2 ☐	No	➔ *Go to Question 14*

13. In the last 12 months, how much of a problem, if any, was it to see a specialist that you needed to see?

H07013 | See Note 3

9.9%	1 ☐	A big problem
17.5%	2 ☐	A small problem
72.6%	3 ☐	Not a problem
	-6 ☐	I didn't need a specialist in the last 12 months

14. In the last 12 months, did you see a specialist?

H07014 | See Note 4

57.2%	1 ☐	Yes	
42.8%	2 ☐	No	➔ *Go to Question 16*

15. We want to know your rating of the specialist you saw most often in the last 12 months. Using any number from 0 to 10, where 0 is the worst specialist possible and 10 is the best specialist possible, what number would you use to rate the specialist?

H07015 | See Note 4

0.5%	0 ☐	0	Worst specialist possible
0.3%	1 ☐	1	
1.1%	2 ☐	2	
1.3%	3 ☐	3	
2.1%	4 ☐	4	
4.9%	5 ☐	5	
4.6%	6 ☐	6	
9.4%	7 ☐	7	
20.1%	8 ☐	8	
19.7%	9 ☐	9	
35.9%	10 ☐	10	Best specialist possible
	-6 ☐	I didn't see a specialist in the last 12 months	

CALLING DOCTORS' OFFICES

16. In the last 12 months, did you call a doctor's office or clinic during regular office hours to get help or advice for yourself?

H07016 | See Note 5

Percent of Responses*			
60.5%	1 ☐	Yes	
39.5%	2 ☐	No	➔ *Go to Question 18*

**Percent of responses exclude values coded as missing or skipped, therefore denominators vary depending on number of eligible respondents per question.*

17. In the last 12 months, when you called during regular office hours, how often did you get the help or advice you needed?

H07017 | See Note 5

Percent of Responses*		
4.0%	1 ☐	Never
15.1%	2 ☐	Sometimes
29.9%	3 ☐	Usually
51.1%	4 ☐	Always
	-6 ☐	I didn't call for help or advice during regular office hours in the last 12 months

YOUR HEALTH CARE IN THE LAST 12 MONTHS

18. In the last 12 months, did you have an illness, injury, or condition that needed care right away in a clinic, emergency room, or doctor's office?

H07018 | See Note 6

Percent of Responses*			
46.5%	1 ☐	Yes	
53.5%	2 ☐	No	➔ *Go to Question 21*

19. In the last 12 months, when you needed care right away for an illness, injury, or condition, how often did you get care as soon as you wanted?

H07019 | See Note 6

5.4%	1 ☐	Never
13.2%	2 ☐	Sometimes
25.6%	3 ☐	Usually
55.8%	4 ☐	Always
	-6 ☐	I didn't need care right away for an illness, injury or condition in the last 12 months

20. In the last 12 months, when you needed care right away for an illness, injury, or condition, how long did you usually have to wait between trying to get care and actually seeing a provider?

H07020 | See Note 6

59.5%	1 ☐	Same day
15.3%	2 ☐	1 day
7.3%	3 ☐	2 days
4.9%	4 ☐	3 days
6.0%	5 ☐	4-7 days
3.3%	6 ☐	8-14 days
3.7%	7 ☐	15 days or longer
	-6 ☐	I didn't need care right away for an illness, injury or condition in the last 12 months

21. A health provider could be a general doctor, a specialist doctor, a nurse practitioner, a physician assistant, a nurse, or anyone else you would see for health care.

In the last 12 months, not counting the times you needed health care right away, did you make any appointments with a doctor or other health provider for health care?

H07021 | See Note 7

80.2%	1 ☐	Yes	
19.8%	2 ☐	No	➔ *Go to Question 24*

22. In the last 12 months, not counting times you needed health care right away, how often did you get an appointment for health care as soon as you wanted?

H07022 | See Note 7

Percent of Responses*		
5.6%	1 ☐	Never
16.5%	2 ☐	Sometimes
37.4%	3 ☐	Usually
40.5%	4 ☐	Always
	-6 ☐	I had no appointments in the last 12 months

23. In the last 12 months, not counting the times you needed health care right away, how many days did you usually have to wait between making an appointment and actually seeing a provider?

H07023 | See Note 7

10.1%	1 ☐	Same day
12.6%	2 ☐	1 day
22.9%	3 ☐	2-3 days
21.0%	4 ☐	4-7 days
16.3%	5 ☐	8-14 days
12.5%	6 ☐	15-30 days
4.7%	7 ☐	31 days or longer
	-6 ☐	I had no appointments in the last 12 months

24. In the last 12 months, how many times did you go to an emergency room to get care for yourself?

H07024

71.7%	1 ☐	None
17.7%	2 ☐	1
6.5%	3 ☐	2
2.1%	4 ☐	3
1.1%	5 ☐	4
0.6%	6 ☐	5 to 9
0.1%	7 ☐	10 or more

25. In the last 12 months (not counting times you went to an emergency room), how many times did you go to a doctor's office or clinic to get care for yourself?

H07025 | See Note 8

16.3%	1 ☐	None ➔ *Go to Question 38*
11.3%	2 ☐	1
16.2%	3 ☐	2
15.0%	4 ☐	3
13.8%	5 ☐	4
19.2%	6 ☐	5 to 9
8.1%	7 ☐	10 or more

26. In the last 12 months, did you or a doctor believe you needed any care, tests, or treatment?

H07026 | See Notes 8 and 9

87.3%	1 ☐	Yes
12.7%	2 ☐	No ➔ *Go to Question 28*

27. In the last 12 months, how much of a problem, if any, was it to get the care, tests or treatment you or a doctor believed necessary?

H07027 | See Notes 8 and 9

Percent of Responses*		
5.2%	1 ☐	A big problem
14.6%	2 ☐	A small problem
80.2%	3 ☐	Not a problem
	-6 ☐	I had no visits in the last 12 months

28. In the last 12 months, did you need approval from your health plan for any care, tests, or treatment?

H07028 | See Notes 8 and 10

40.5%	1 ☐	Yes
59.5%	2 ☐	No ➔ *Go to Question 30*

29. In the last 12 months, how much of a problem, if any, were delays in health care while you waited for approval from your health plan?

H07029 | See Notes 8 and 10

10.2%	1 ☐	A big problem
23.4%	2 ☐	A small problem
66.5%	3 ☐	Not a problem
	-6 ☐	I had no visits in the last 12 months

30. In the last 12 months, how often were you taken to the exam room within 15 minutes of your appointment?

H07030 | See Note 8

18.0%	1 ☐	Never
27.4%	2 ☐	Sometimes
39.2%	3 ☐	Usually
15.4%	4 ☐	Always
	-6 ☐	I had no visits in the last 12 months

31. In the last 12 months, how often did office staff at a doctor's office or clinic treat you with courtesy and respect?

H07031 | See Note 8

0.6%	1 ☐	Never
5.1%	2 ☐	Sometimes
22.3%	3 ☐	Usually
72.0%	4 ☐	Always
	-6 ☐	I had no visits in the last 12 months

32. In the last 12 months, how often were office staff at a doctor's office or clinic as helpful as you thought they should be?

H07032 | See Note 8

1.3%	1 ☐	Never
9.7%	2 ☐	Sometimes
36.7%	3 ☐	Usually
52.3%	4 ☐	Always
	-6 ☐	I had no visits in the last 12 months

**Percent of responses exclude values coded as missing or skipped, therefore denominators vary depending on number of eligible respondents per question.*

33. In the last 12 months, how often did doctors or other health providers listen carefully to you?

H07033
See Note 8

Percent of Responses*		
1.3%	1 ☐	Never
9.7%	2 ☐	Sometimes
34.8%	3 ☐	Usually
54.3%	4 ☐	Always
	-6 ☐	I had no visits in the last 12 months

34. In the last 12 months, how often did doctors or other health providers explain things in a way you could understand?

H07034
See Note 8

0.7%	1 ☐	Never
7.8%	2 ☐	Sometimes
32.7%	3 ☐	Usually
58.8%	4 ☐	Always
	-6 ☐	I had no visits in the last 12 months

35. In the last 12 months, how often did doctors or other health providers show respect for what you had to say?

H07035
See Note 8

1.2%	1 ☐	Never
9.2%	2 ☐	Sometimes
31.6%	3 ☐	Usually
58.0%	4 ☐	Always
	-6 ☐	I had no visits in the last 12 months

36. In the last 12 months, how often did doctors or other health providers spend enough time with you?

H07036
See Note 8

2.6%	1 ☐	Never
12.5%	2 ☐	Sometimes
40.0%	3 ☐	Usually
44.9%	4 ☐	Always
	-6 ☐	I had no visits in the last 12 months

37. Using any number from 0 to 10, where 0 is the worst health care possible and 10 is the best health care possible, what number would you use to rate all your health care in the last 12 months?

H07037
See Note 8

0.5%	0 ☐	0	Worst health care possible
0.5%	1 ☐	1	
0.9%	2 ☐	2	
2.0%	3 ☐	3	
2.5%	4 ☐	4	
5.9%	5 ☐	5	
6.0%	6 ☐	6	
12.9%	7 ☐	7	
21.9%	8 ☐	8	
20.6%	9 ☐	9	
26.3%	10 ☐	10	Best health care possible
	-6 ☐		I had no visits in the last 12 months

38. In the last 12 months, where did you go most often for your health care? MARK ONLY ONE ANSWER.

H07038

Percent of Responses*			
36.2%	1 ☐	A military facility –	This includes: Military clinic Military hospital PRIMUS clinic NAVCARE clinic
52.8%	2 ☐	A civilian facility –	This includes: Doctor's office Clinic Hospital Civilian TRICARE contractor
1.1%	3 ☐	Uniformed Services Family Health Plan facility (USFHP)	
4.2%	4 ☐	Veterans Affairs (VA) clinic or hospital	
5.6%	5 ☐	I went to none of the listed types of facilities in the last 12 months	

CIVILIAN PROVIDERS

The following questions ask about your experiences with the TRICARE civilian provider network. TRICARE, including TRICARE Prime and Extra, is the health care system of the Department of Defense that provides care for active duty and retired military personnel and their dependents. TRICARE includes the hospitals, clinics and pharmacies of the three services, supplemented by a civilian network. The TRICARE civilian provider network is made up of the doctors, clinics, hospitals and other health care providers who are part of DoD's preferred provider pool. The next seven questions refer to health services you received from the civilian network.

39. In the last 12 months, how much of your health care did you receive from the TRICARE civilian provider network?

S07V01
See Note 10B1

Percent of Responses*		
35.2%	1 ☐	All of my health care
10.0%	2 ☐	Most of my health care
19.8%	3 ☐	Some of my health care
35.0%	4 ☐	None of my health care
	-6 ☐	I did not need health care in the last 12 months ➔ ***Go to Question 55***

40. In the last 12 months, how much of a problem was it to get the health care you wanted from the TRICARE civilian provider network?

S07V02
See Note 10B1

7.2%	1 ☐	A big problem
14.5%	2 ☐	A small problem
78.2%	3 ☐	Not a problem
	-6 ☐	I did not try to get health care from the civilian network

**Percent of responses exclude values coded as missing or skipped, therefore denominators vary depending on number of eligible respondents per question.*

41. A personal doctor or nurse is the health provider who knows you best. This can be a general doctor, a specialist doctor, a nurse practitioner, or a physician assistant.

In the last 12 months, how much of a problem was it to find a conveniently located personal doctor or nurse from the TRICARE civilian provider network?

*Percent of Responses**

S07V06

See Notes 10B1 and 10B2

- *8.6%* 1 ☐ A big problem
- *11.9%* 2 ☐ A small problem
- *79.5%* 3 ☐ Not a problem ➔ ***Go to Question 43***
- -6 ☐ I did not try to find a personal doctor from the civilian network ➔ ***Go to Question 43***

42. What problems did you encounter in finding a personal doctor from the civilian network? MARK ALL THAT APPLY.

S07V11A-S07V11H | See Notes 10B1 and 10B2

- *43.9%* A ☐ Travel distance too long
- *17.4%* B ☐ Communicating with doctor(s)
- *33.6%* C ☐ Doctor(s) not taking new patients
- *13.9%* D ☐ Could not find the specialty I wanted
- *17.9%* E ☐ Did not like doctor(s)
- *32.8%* F ☐ Wait for an appointment was too long
- *22.1%* G ☐ Could not find information about doctors
- *27.4%* H ☐ Other _____

43. Specialists are doctors like surgeons, heart doctors, allergy doctors, skin doctors, and others who specialize in one area of health care.

In the last 12 months, how much of a problem was it to find a conveniently located specialist from the TRICARE civilian provider network?

S07V07

See Notes 10B1 and 10B3

- *8.7%* 1 ☐ A big problem
- *13.4%* 2 ☐ A small problem
- *78.0%* 3 ☐ Not a problem ➔ ***Go to Question 45***
- -6 ☐ I did not try to find a specialist in the civilian network ➔ ***Go to Question 45***

44. What problems did you encounter in finding a network specialist? MARK ALL THAT APPLY.

- *50.7%* A ☐ Travel distance too long
- *12.1%* B ☐ Communicating with doctor(s)
- *25.0%* C ☐ Doctor(s) not taking new patients
- *11.0%* D ☐ Did not like doctor(s)
- *35.4%* E ☐ Wait for an appointment was too long
- *19.1%* F ☐ Could not find information about doctors
- *28.1%* G ☐ Other _____

S07V12A-S07V12G | See Notes 10B1 and 10B3

45. In the last 12 months, did you learn that a doctor whom you wanted to see had left the TRICARE civilian provider network?

*Percent of Responses**

S07V05

See Note 10B1

- *12.9%* 1 ☐ Yes
- *87.1%* 2 ☐ No
- -6 ☐ I did not want to see any network doctors

The following questions ask about your experiences with civilian providers that are not part of TRICARE's network. Under TRICARE Standard, TRICARE pays part of the cost when you see civilian doctors that are not preferred providers.

46. In the last 12 months, have you tried to make an appointment with a civilian doctor who is not part of TRICARE's civilian network?

*Percent of Responses**

S07V08

See Notes 10B1 and 10B4

- *14.2%* 1 ☐ Yes
- *79.4%* 2 ☐ No ➔ ***Go to Question 55***
- -5 ☐ Don't know

47. In the last 12 months, have you been told that a doctor you wanted to see was not seeing TRICARE patients or not seeing new TRICARE patients?

- *26.6%* 1 ☐ Yes, not seeing TRICARE patients
- *3.2%* 2 ☐ Yes, not seeing new TRICARE patients
- *70.1%* 3 ☐ No

S07V09

See Notes 10B1 and 10B4

48. In the last 12 months, how much of a problem has it been to find doctors who will accept TRICARE?

- *21.6%* 1 ☐ A big problem
- *23.2%* 2 ☐ A small problem
- *55.2%* 3 ☐ Not a problem

S07V10

See Notes 10B1 and 10B4

49. A personal doctor or nurse is the health provider who knows you best. This can be a general doctor, a specialist doctor, a nurse practitioner, or a physician assistant.

In the last 12 months, how much of a problem was it to find a civilian personal doctor or nurse who would accept TRICARE?

S07V13 | See Notes 10B1, 10B4, and 10B5

- *20.8%* 1 ☐ A big problem
- *22.8%* 2 ☐ A small problem
- *56.4%* 3 ☐ Not a problem ➔ ***Go to Question 51***
- -6 ☐ I did not try to find a civilian personal doctor ➔ ***Go to Question 51***

**Percent of responses exclude values coded as missing or skipped, therefore denominators vary depending on number of eligible respondents per question.*

50. What problems did you encounter in finding a personal doctor who would accept TRICARE? MARK ALL THAT APPLY.

*Percent of Responses**

35.1%	A ☐	Travel distance too long
9.7%	B ☐	Communicating with doctor(s)
47.6%	C ☐	Doctor(s) would not accept TRICARE fee schedule
19.1%	D ☐	Could not find the specialty I wanted
12.5%	E ☐	Did not like doctor(s)
23.8%	F ☐	Wait for an appointment was too long
19.2%	G ☐	Could not find information about doctors
24.9%	H ☐	Other _____

S07V14A-S07V14H | See Notes 10B1, 10B4, and 10B5

51. Specialists are doctors like surgeons, heart doctors, allergy doctors, skin doctors, and others who specialize in one area of health care.

In the last 12 months, have you tried to make an appointment with a civilian specialist who is not part of TRICARE's network?

S07V15

See Notes 10B1, 10B4, and 10B6

38.8%	1 ☐	Yes
39.3%	2 ☐	No ➔ *Go to Question 55*
21.9%	-5 ☐	Don't know ➔ *Go to Question 55*

52. What was the specialty of the last non-network civilian specialist you tried to see? MARK ONLY ONE.

13.2%	1 ☐	Surgeon
15.8%	2 ☐	Dermatologist
3.0%	3 ☐	Psychiatrist or psychologist
3.6%	4 ☐	Urologist
9.2%	5 ☐	Orthopedist
6.1%	6 ☐	Ear, nose and throat
6.4%	7 ☐	Cardiologist
1.3%	8 ☐	Allergist
5.2%	9 ☐	Obstetrician
36.1%	10 ☐	Other _____

S07V16 | See Notes 10B1, 10B4, and 10B6

53. In the last 12 months, how much of a problem was it to get an appointment with the specialist in Question 52?

22.9%	1 ☐	A big problem
19.7%	2 ☐	A small problem
57.4%	3 ☐	Not a problem ➔ *Go to Question 55*

S07V17 | See Notes 10B1, 10B4, 10B6, and 10B7

54. What problems did you encounter in finding this specialist? MARK ALL THAT APPLY.

S07V18A-S07V18G | See Notes 10B1, 10B4, 10B6, and 10B7

31.3%	A ☐	Travel distance too long
15.7%	B ☐	Communicating with doctor(s)
61.7%	C ☐	Doctor(s) would not accept TRICARE fee schedule
10.0%	D ☐	Did not like doctor(s)
32.7%	E ☐	Wait for an appointment was too long
11.4%	F ☐	Could not find information about doctors
22.3%	G ☐	Other _____

PRESCRIPTION MEDICINE

55. In the last 90 days, have you filled any prescriptions using your TRICARE benefit? A prescription means either a new prescription or a refill of an old prescription.

*Percent of Responses**

S07Y01

See Note 10C1

62.5%	1 ☐	Yes
37.5%	2 ☐	No ➔ *Go to Question 62*

56. In the last 12 months, where have you gotten information about the TRICARE mail order pharmacy? MARK ALL THAT APPLY.

S07Y36A-S07Y36I

See Note 10C1

13.4%	A ☐	The TRICARE website
1.8%	B ☐	On the internet, but not from the TRICARE website
26.9%	C ☐	Mailings
13.3%	D ☐	An MTF pharmacy
19.8%	E ☐	Military publications or periodicals
4.4%	F ☐	A friend or friends
3.8%	G ☐	Another source
17.5%	H ☐	I have gotten no information about the TRICARE mail order pharmacy in the last 12 months
25.8%	I ☐	I know nothing about the TRICARE mail order pharmacy

57. In the last 90 days, have you used the TRICARE mail order pharmacy?

S07Y35 | See Notes 10C1 and 10C2

19.2%	1 ☐	Yes ➔ *Go to Question 59*
80.8%	2 ☐	No

58. In the last 90 days, why did you not use the TRICARE mail order pharmacy? MARK ALL THAT APPLY.

S07Y37A-S07Y37N | See Notes 10C1 and 10C2

29.8%	A ☐	I did not know I could use the mail order pharmacy
23.5%	B ☐	I do not know how to use the mail order pharmacy
2.3%	C ☐	The mail order pharmacy costs too much
16.0%	D ☐	I do not feel comfortable getting drugs through the mail
1.8%	E ☐	The mail order pharmacy does not have the medication I need
2.9%	F ☐	The mail order pharmacy is too difficult to use
29.8%	G ☐	The civilian pharmacy is more convenient
6.5%	H ☐	I trust the civilian pharmacy more than others to fill prescriptions correctly
7.4%	I ☐	I get better instructions and information at the civilian pharmacy than at other pharmacies
20.8%	J ☐	The MTF pharmacy is more convenient
5.5%	K ☐	I trust the MTF pharmacy more than others to fill prescriptions correctly
4.7%	L ☐	I get better instructions and information at the MTF pharmacy than at other pharmacies
25.7%	M ☐	I needed my prescription filled immediately
11.8%	N ☐	Other reasons

➔ *Go to Question 62*

**Percent of responses exclude values coded as missing or skipped, therefore denominators vary depending on number of eligible respondents per question.*

59. In the last 90 days, how often did you get prescription drugs from the TRICARE mail order pharmacy within 14 days of the day you placed your order?

S07Y22

See Notes 10C1 and 10C2

Percent of Responses*		
4.0%	1 ☐	Never
4.7%	2 ☐	Sometimes
22.0%	3 ☐	Usually
69.3%	4 ☐	Always
	-6 ☐	I did not order drugs from the mail-order pharmacy

60. In the last 90 days, have you tried to use the Express Scripts website to order refills? Express Scripts is the contractor that operates the TRICARE mail order pharmacy.

S07Y23

See Notes 10C1, 10C2, and 10C3

50.3%	1 ☐	Yes
49.7%	2 ☐	No ➔ ***Go to Question 62***

61. In the last 90 days, how much of a problem, if any, was it to order refills on the Express Scripts website?

S07Y24

See Notes 10C1, 10C2, and 10C3

3.2%	1 ☐	A big problem
9.1%	2 ☐	A small problem
87.7%	3 ☐	Not a problem
	-6 ☐	I did not try to use the Express Scripts website

YOUR HEALTH PLAN

The next questions ask about your experience with your health plan. By your health plan, we mean the health plan you marked in Question 6.

62. Claims are sent to a health plan for payment. You may send in the claims yourself, or doctors, hospitals, or others may do this for you. In the last 12 months, did you or anyone else send in any claims to your health plan?

H07039

See Note 11

Percent of Responses*		
53.8%	1 ☐	Yes
34.8%	2 ☐	No ➔ ***Go to Question 65***
11.5%	-5 ☐	Don't know ➔ ***Go to Question 65***

63. In the last 12 months, how often did you health plan handle your claims in a reasonable time?

H07040

See Note 11

2.8%	1 ☐	Never
6.7%	2 ☐	Sometimes
31.3%	3 ☐	Usually
45.5%	4 ☐	Always
13.6%	-5 ☐	Don't know
	-6 ☐	No claims were sent for me in the last 12 months

64. In the last 12 months, how often did your health plan handle your claims correctly?

H07041

See Note 11

Percent of Responses*		
1.9%	1 ☐	Never
5.5%	2 ☐	Sometimes
27.7%	3 ☐	Usually
52.0%	4 ☐	Always
13.0%	-5 ☐	Don't know
	-6 ☐	No claims were sent for me in the last 12 months

65. In the last 12 months, did you look for any information about how your health plan works in written material or on the Internet?

H07042

See Note 12

24.7%	1 ☐	Yes
75.3%	2 ☐	No ➔ ***Go to Question 67***

66. In the last 12 months, how much of a problem, if any, was it to find or understand this information?

H07043

See Note 12

12.3%	1 ☐	A big problem
30.3%	2 ☐	A small problem
57.4%	3 ☐	Not a problem
	-6 ☐	I didn't look for information from my health plan in the last 12 months

67. In the last 12 months, did you call your health plan's customer service to get information or help?

H07044

See Note 13

28.6%	1 ☐	Yes
71.4%	2 ☐	No ➔ ***Go to Question 69***

68. In the last 12 months, how much of a problem, if any, was it to get the help you needed when you called your health plan's customer service?

H07045

See Note 13

14.8%	1 ☐	A big problem
24.2%	2 ☐	A small problem
60.9%	3 ☐	Not a problem
	-6 ☐	I didn't call my health plan's customer service in the last 12 months

69. In the last 12 months, did you have to fill out any paperwork for your health plan?

H07046

See Note 14

24.5%	1 ☐	Yes
75.5%	2 ☐	No ➔ ***Go to Question 71***

70. In the last 12 months, how much of a problem, if any, did you have with paperwork for your health plan?

H07047

See Note 14

7.9%	1 ☐	A big problem
18.7%	2 ☐	A small problem
73.4%	3 ☐	Not a problem
	-6 ☐	I didn't have any experiences with paperwork for my health plan in the last 12 months

**Percent of responses exclude values coded as missing or skipped, therefore denominators vary depending on number of eligible respondents per question.*

71. Using any number from 0 to 10, where 0 is the worst health plan possible and 10 is the best health plan possible, what number would you use to rate your health plan?

H07048

Percent of Responses*			
0.8%	0 ☐	0	Worst health plan possible
0.4%	1 ☐	1	
1.2%	2 ☐	2	
1.4%	3 ☐	3	
2.0%	4 ☐	4	
8.3%	5 ☐	5	
6.0%	6 ☐	6	
13.0%	7 ☐	7	
20.9%	8 ☐	8	
18.0%	9 ☐	9	
28.0%	10 ☐	10	Best health plan possible

PREVENTIVE CARE

Preventive care is medical care you receive that is intended to maintain your good health or prevent a future medical problem. A physical or blood pressure screening are examples of preventive care.

72. When did you last have a blood pressure reading?

H07049

Percent of Responses*		
92.4%	3 ☐	Less than 12 months ago
4.9%	2 ☐	1 to 2 years ago
2.7%	1 ☐	More than 2 years ago

73. Do you know if your blood pressure is too high?

H07050

19.9%	1 ☐	Yes, it is too high
73.5%	2 ☐	No, it is not too high
6.7%	3 ☐	Don't know

74. When did you last have a flu shot?

H07051

56.6%	4 ☐	Less than 12 months ago
13.4%	3 ☐	1-2 years ago
16.2%	2 ☐	More than 2 years ago
13.8%	1 ☐	Never had a flu shot

75. Have you ever smoked at least 100 cigarettes in your entire life?

H07052

See Note 16

46.4%	1 ☐	Yes	
52.3%	2 ☐	No	➔ *Go to Question 81*
1.3%	-5 ☐	Don't know	➔ *Go to Question 81*

76. Do you now smoke every day, some days or not at all?

H07053

See Note 16

23.7%	4 ☐	Every day	➔ *Go to Question 78*
10.4%	3 ☐	Some days	➔ *Go to Question 78*
65.7%	2 ☐	Not at all	➔ *Go to Question 77*
0.2%	-5 ☐	Don't know	➔ *Go to Question 81*

77. How long has it been since you quit smoking cigarettes?

Percent of Responses*			
7.5%	3 ☐	Less than 12 months	➔ *Go to Question 78*
89.4%	2 ☐	12 months or more	➔ *Go to Question 81*
3.1%	-5 ☐	Don't know	➔ *Go to Question 81*

H07054

See Note 16

78. In the last 12 months, on how many visits were you advised to quit smoking by a doctor or other health provider in your plan?

H07055

See Notes 16 and 16A1

30.9%	1 ☐	None
20.8%	2 ☐	1 visit
31.6%	3 ☐	2 to 4 visits
10.3%	4 ☐	5 to 9 visits
6.3%	5 ☐	10 or more visits
	-6 ☐	I had no visits in the last 12 months

79. On how many visits was medication recommended or discussed to assist you with quitting smoking (for example: nicotine gum, patch, nasal spray, inhaler, prescription medication)?

H07056

See Notes 16 and 16A1

60.4%	1 ☐	None
17.4%	2 ☐	1 visit
16.8%	3 ☐	2 to 4 visits
2.7%	4 ☐	5 to 9 visits
2.7%	5 ☐	10 or more visits
	-6 ☐	I had no visits in the last 12 months

80. On how many visits did your doctor or health provider recommend or discuss methods and strategies (other than medication) to assist you with quitting smoking?

H07057

See Notes 16 and 16A1

61.3%	1 ☐	None
19.4%	2 ☐	1 visit
14.0%	3 ☐	2 to 4 visits
3.1%	4 ☐	5 to 9 visits
2.2%	5 ☐	10 or more visits
	-6 ☐	I had no visits in the last 12 months

81. Are you male or female?

H07058

See Note 17A

52.1%	1 ☐	Male	➔ *Go to Question 88*
47.9%	2 ☐	Female	

82. When did you last have a Pap smear test?

H07059

See Notes 17A and 17B

57.7%	5 ☐	Within the last 12 months
25.3%	4 ☐	1 to 3 years ago
5.3%	3 ☐	More than 3 but less than 5 years ago
9.0%	2 ☐	5 or more years ago
2.8%	1 ☐	Never had a Pap smear test

**Percent of responses exclude values coded as missing or skipped, therefore denominators vary depending on number of eligible respondents per question.*

83. Are you under age 40?

Percent of Responses*			
38.4%	1 ☐	Yes ➔ *Go to Question 85*	H07060
61.6%	2 ☐	No	See Notes 17A, 17B, and 18

84. When was the last time your breasts were checked by mammography?

62.8%	5 ☐	Within the last 12 months
19.6%	4 ☐	1 to 2 years ago
7.5%	3 ☐	More than 2 but less than 5 years ago
5.2%	2 ☐	5 or more years ago
4.9%	1 ☐	Never had a mammogram

H07061 | See Notes 17A, 17B, and 18

85. Have you been pregnant in the last 12 months or are you pregnant now?

2.9%	1 ☐	Yes, I am currently pregnant ➔ *Go to Question 86*
6.5%	2 ☐	No, I am not currently pregnant, but have been pregnant in the past 12 months ➔ *Go to Question 87*
90.6%	3 ☐	No, I am not currently pregnant, and have not been pregnant in the past 12 months ➔ *Go to Question 88*

H07063 | See Notes 17A, 17B, and 19

86. In what trimester is your pregnancy?

21.9%	1 ☐	First trimester (up to 12 weeks after 1st day of last period) ➔ *Go to Question 88*
39.6%	2 ☐	Second trimester (13th through 27th week)
38.5%	3 ☐	Third trimester (28th week until delivery)

H07064 | See Notes 17A, 17B, and 19

87. In which trimester did you first receive prenatal care?

84.5%	4 ☐	First trimester (up to 12 weeks after 1st day of last period)
8.7%	3 ☐	Second trimester (13th through 27th week)
1.1%	2 ☐	Third trimester (28th week until delivery)
5.6%	1 ☐	Did not receive prenatal care

H07065 | See Notes 17A, 17B, and 19

ABOUT YOU

88. In general, how would you rate your overall health now?

H07066

Percent of Responses*		
15.5%	5 ☐	Excellent
35.5%	4 ☐	Very good
33.4%	3 ☐	Good
13.3%	2 ☐	Fair
2.3%	1 ☐	Poor

89. Are you limited in any way in any activities because of any impairment or health problem?

H07067

33.9%	1 ☐	Yes
66.1%	2 ☐	No

90. How tall are you without your shoes on? Please give your answer in feet and inches.

H07068F, H07068I

Example:

Height		Height	
Feet	Inches	Feet	Inches
5	6		
☐ 1	☐ 0	☐ 1	☐ 0
☐ 2	☐ 1	☐ 2	☐ 1
☐ 3	☐ 2	☐ 3	☐ 2
☐ 4	☐ 3	☐ 4	☐ 3
☑ 5	☐ 4	☐ 5	☐ 4
☐ 6	☐ 5	☐ 6	☐ 5
☐ 7	☑ 6	☐ 7	☐ 6
	☐ 7		☐ 7
	☐ 8		☐ 8
	☐ 9		☐ 9
	☐ 10		☐ 10
	☐ 11		☐ 11

Percent of Responses* 96.4%

91. How much do you weigh without your shoes on? Please give your answer in pounds.

H07069

Example:

Weight			Weight		
Pounds			Pounds		
1	6	0			
☐ 0	☐ 0	☑ 0	☐ 0	☐ 0	☐ 0
☑ 1	☐ 1	☐ 1	☐ 1	☐ 1	☐ 1
☐ 2	☐ 2	☐ 2	☐ 2	☐ 2	☐ 2
☐ 3	☐ 3	☐ 3	☐ 3	☐ 3	☐ 3
	☐ 4	☐ 4		☐ 4	☐ 4
	☐ 5	☐ 5		☐ 5	☐ 5
	☑ 6	☐ 6		☐ 6	☐ 6
	☐ 7	☐ 7		☐ 7	☐ 7
	☐ 8	☐ 8		☐ 8	☐ 8
	☐ 9	☐ 9		☐ 9	☐ 9

Percent of Responses* 95.8%

92. What is the highest grade or level of school that you have completed?

SREDA

Percent of Responses*		
0.9%	1 ☐	8th grade or less
2.5%	2 ☐	Some high school, but did not graduate
25.9%	3 ☐	High school graduate or GED
42.6%	4 ☐	Some college or 2-year degree
12.9%	5 ☐	4-year college graduate
15.2%	6 ☐	More than 4-year college degree

**Percent of responses exclude values coded as missing or skipped, therefore denominators vary depending on number of eligible respondents per question.*

93. Are you of Hispanic or Latino origin or descent? (Mark "NO" if not Spanish/Hispanic/Latino.)

Percent of Responses*		
89.1%	A ☐	No, not Spanish, Hispanic, or Latino
2.8%	B ☐	Yes, Mexican, Mexican American, Chicano
1.9%	C ☐	Yes, Puerto Rican
0.2%	D ☐	Yes, Cuban
2.7%	E ☐	Yes, other Spanish, Hispanic, or Latino

H07070, H07070A-H07070E

94. What is your race? (Mark ONE OR MORE races to indicate what you consider yourself to be.)

SRRACEA-SRRACEE

78.4%	A ☐	White
9.5%	B ☐	Black or African American
1.5%	C ☐	American Indian or Alaska Native
5.4%	D ☐	Asian (e.g., Asian Indian, Chinese, Filipino, Japanese, Korean, Vietnamese)
0.7%	E ☐	Native Hawaiian or other Pacific Islander (e.g., Samoan, Guamanian, or Chamorro)

95. What is your age now?

SRAGE

15.5%	1 ☐	18 to 24
14.3%	2 ☐	25 to 34
13.0%	3 ☐	35 to 44
12.5%	4 ☐	45 to 54
18.0%	5 ☐	55 to 64
14.4%	6 ☐	65 to 74
12.3%	7 ☐	75 or older

Percent of responses exclude values coded as missing or skipped, therefore denominators vary depending on number of eligible respondents per question.

THANK YOU FOR TAKING THE TIME TO COMPLETE THE SURVEY! Your generous contribution will greatly aid efforts to improve the health of our military community.

Return your survey in the postage-paid envelope. If the envelope is missing, please send to:

Office of the Assistant Secretary of Defense (HA)
TMA/HPAE
c/o Synovate Survey Processing Center
PO Box 5030
Chicago, IL 60680-4138

Questions about the survey?

Email: **4beneficiaries@synovate.net**

Toll-free phone (in the US, Puerto Rico and Canada):
1-877-236-2390, available 24 hours a day
Toll-free fax (in the US and Canada): 1-800-409-7681

International Toll-Free numbers:
Germany: 0 800 182 1532
Great Britain: 008 234 7139
Japan: 0053 11 30 814
South Korea: 003 0813 1286
Mexico: 001 877 238 5171
Philippines: 1 800 1116 2366

When calling or writing, please provide your name, address, and the 8-digit number above your address on the envelope.

Questions about your TRICARE coverage?

For additional information on TRICARE, or if you are not sure about your benefits, or if you don't have a primary care manager; contact the TRICARE Service Center in your region:

North: 1-877-874-2273
South: 1-800-444-5445
West: 1-888-874-9378
Outside the US: 1-888-777-8343

The website is:
www.tricare.osd.mil/tricareservicecenters

Veterans: Contact the US Department of Veterans Affairs at **1-877-222-VETS**; or go to **www.va.gov**

PAGE IS INTENTIONALLY LEFT BLANK TO ALLOW FOR DOUBLE-SIDED COPYING

APPENDIX B

SURVEY FIELDING LETTERS – QUARTERS I-IV

PAGE IS INTENTIONALLY LEFT BLANK TO ALLOW FOR DOUBLE-SIDED COPYING

Sample Notification Letter, Quarter I, FY 2007

September 1, 2006

12345670
PVT DAVID BRYANT
222 S. RIVERSIDE DRIVE
APT 4C
WHEATON, IL 60999

Dear Pvt David Bryant:

We need your help! The Department of Defense (DoD) is requesting your cooperation in completing a worldwide survey of all DoD health care beneficiaries aimed at understanding and improving your health care experiences. **In a few weeks**, we will mail you the ***Health Care Survey of Department of Defense Beneficiaries*** that includes questions about the health care services you have received in the past 12 months. Your views are important to us and your opinions count. By completing the survey, you will provide important information that will help us improve the health care services for the entire DoD community. Please take advantage of this opportunity to share your opinions by participating in the survey.

Taking part in this survey is voluntary. You are among only a few beneficiaries randomly selected to participate. As an eligible military beneficiary, your benefits include both civilian care and care you receive within our military facilities. **Even if you do not receive health care from a military facility, please still complete the survey.** All the information from the survey is private.

Your feedback is important to help us improve our services and to provide you with the best possible health care. Although we made every attempt to ensure that our information is correct, we apologize if you received this mailing in error. If the address above is incorrect, if the person listed above is currently deployed, or if you have questions about the survey, please contact the Synovate Survey Processing Center either by calling us or by the email address below. When calling or writing, please provide your name, address, and the 8-digit number above your address in this letter.

Email: dod-survey@synovate.net
Toll-free phone (in the US, Puerto Rico and Canada): 1-877-236-2390, available 24 hours a day.
Toll-free fax (in the US and Canada): 1-800-409-7681
International Toll-Free numbers:

Germany: 0 800 182 1532	Great Britain: 008 234 7139
Japan: 0053 11 30 814	South Korea: 003 0813 1286
Mexico: 001 877 238 5171	Philippines: 1 800 1116 2366

Thank you for your service to our country, and thank you in advance for your help!

Sincerely,

Michael R. Peterson, DVM, MPH, DrPH
Director
Office of the Assistant Secretary of Defense (Health Affairs)
TRICARE Management Activity/Health Program Analysis and Evaluation Directorate

Sample Notification Letter, Quarter II

December 1, 2006

12345670
PRIVATE DAVID BRYANT
222 S. RIVERSIDE DRIVE
APT 4C
WHEATON, IL 60999

Dear Private David Bryant:

You have been selected to participate in the *January 2007 Health Care Survey of DoD Beneficiaries.* The survey will be mailed to you on January 2, 2007 or you may complete it now at our Web site.

The Web site is: http://www.synovate.net/dod2sat. At the Web site, you will be asked to enter your Password: 999999.

The survey asks for your opinions on a variety of topics related to your health care. Even if you did not receive your health care from a military facility, we still ask that you complete the survey. This information will assist us in the development of policies and programs to improve the health care services for the entire DoD community. While your participation is desired, it is entirely voluntary.

I urge you to share your perspective on these important issues. This is your opportunity to impact directly the formulation of government health care policies. I assure you that your responses will be kept confidential. No information about you as an individual will ever be released.

If your address on this letter is incorrect, if you have questions pertaining to the survey, or if you cannot access the Web site, please contact the Survey Processing Center. You can reach them by email at survey-dodq2@synovate.net; by calling 1-877-236-2390; or sending a fax to 1-800-409-7681. If you do not wish to participate or to receive reminders about this survey, you may remove yourself from the mailing list by contacting the Survey Processing Center. Be sure to include the 8-digit number above your address on this letter in all communications.

Thank you for your time and assistance in this very important effort. For more information about the Health Care Survey of Department of Defense Beneficiaries, go to the TRICARE Web site at http://www.tricare.osd.mil.

Sincerely,

Michael R. Peterson, DVM, MPH, DrPH
Director
Office of the Assistant Secretary of Defense (Health Affairs)
TRICARE Management Activity/Health Program Analysis and Evaluation Directorate

Sample Notification Letter, Quarter III

March 1, 2007

12345678 1I11 7300 301
SPC DAVE BRYANT
222 S. RIVERSIDE DRIVE
CHICAGO, IL 60606-5809

Dear SPC DAVE BRYANT II:

You have been selected to participate in the *April 2007 Health Care Survey of DoD Beneficiaries.* The survey will be mailed to you on April 2, 2007 **or** you may complete it now at our Web site.

The Web site is: **http://www.synovate.net/dodq3sat.** At the Web site, you will be asked to enter your **Password: 999999**

The survey asks for your opinions on a variety of topics related to your health care. **Even if you did not receive your health care from a military facility, we still ask that you complete the survey.** This information will assist us in the development of policies and programs to improve the health care services for the entire DoD community. While your participation is desired, it is entirely voluntary.

Along with this letter, we have sent you a brochure describing the Health Care Survey of DoD Beneficiaries as well as a copy of our TRICARE Consumer Watch. Please take some time to look at these to see how your participation and feedback helps us analyze and improve our health care services. This is your opportunity to impact directly the formulation of government health care policies and I urge you to share your perspective on these important issues. I assure you that your responses will be kept confidential. No information about you as an individual will ever be released.

If your address on this letter is incorrect, if you have questions pertaining to the survey, or if you cannot access the Web site, please contact the Survey Processing Center. You can reach them by email at dod-surveyq3@synovate.net; by calling 1-877-236-2390; or sending a fax to 1-800-409-7681. If you do not wish to participate or to receive reminders about this survey, you may remove yourself from the mailing list by contacting the Survey Processing Center. Be sure to include the 8-digit number above your address on this letter in all communications.

Thank you for your time and assistance in this very important effort. For more information about the Health Care Survey of Department of Defense Beneficiaries, go to the TRICARE Web site at http://www.tricare.osd.mil.

Sincerely,

Michael R. Peterson, DVM, MPH, DrPH
Director
Office of the Assistant Secretary of Defense (Health Affairs)
TRICARE Management Activity/Health Program Analysis and Evaluation Directorate

Sample Notification Letter, Quarter IV

June 1, 2007

12345678 1I13 7400 401
SSGT DAVE BRYANT
222 S RIVERSIDE DRIVE
CHICAGO, IL 60606-5809

Dear SSGT DAVE BRYANT:

You have been selected to participate in the *July 2007 Health Care Survey of DoD Beneficiaries.* The survey will be mailed to you on July 2, 2007 **or** you may complete it now at our Web site.

The Web site is: **http://www.synovate.net/dodq4sat.** At the Web site, you will be asked to enter your **Password: 999999**

The survey asks for your opinions on a variety of topics related to your health care. **Even if you did not receive your health care from a military facility, we still ask that you complete the survey.** This information will assist us in the development of policies and programs to improve the health care services for the entire DoD community. While your participation is desired, it is entirely voluntary.

Along with this letter, we have sent you a brochure describing the Health Care Survey of DoD Beneficiaries as well as a copy of our TRICARE Consumer Watch. Please take some time to look at these to see how your participation and feedback helps us analyze and improve our health care services. This is your opportunity to impact directly the formulation of government health care policies and I urge you to share your perspective on these important issues. I assure you that your responses will be kept confidential. No information about you as an individual will ever be released.

If your address on this letter is incorrect, if you have questions pertaining to the survey, or if you cannot access the Web site, please contact the Survey Processing Center. You can reach them by email at 4beneficiaries@synovate.net; by calling 1-877-236-2390; or sending a fax to 1-800-409-7681. If you do not wish to participate or to receive reminders about this survey, you may remove yourself from the mailing list by contacting the Survey Processing Center. Be sure to include the 8-digit number above your address on this letter in all communications.

Thank you for your time and assistance in this very important effort. For more information about the Health Care Survey of Department of Defense Beneficiaries, go to the TRICARE Web site at http://www.tricare.osd.mil.

Sincerely,

Michael R. Peterson, DVM, MPH, DrPH
Director
Office of the Assistant Secretary of Defense (Health Affairs)
TRICARE Management Activity/Health Program Analysis and Evaluation Directorate

Sample First Survey Cover Letter, Quarter I

Please see the first page of the Quarter I, FY 2007 Questionnaire.

Sample First Survey Cover Letter, Quarter II

January 2, 2007

12345678
PRIVATE DAVE BRYANT
222 S. RIVERSIDE DRIVE
SUITE 350
CHICAGO, IL 60606-5809

Dear Private Dave Bryant:

You have been selected to participate in the *January 2007 Health Care Survey of DoD Beneficiaries.* The survey is included and is also available at the Web site below. If you have already completed the survey online, please disregard this letter. The survey asks for your opinions on a variety of topics related to your health care and should take about 20 to 30 minutes to complete. Even if you did not receive your health care from a military facility, we still ask that you complete the survey. This information will assist us in the development of policies and programs to improve the health care services for the entire DoD community. While your participation is desired, it is entirely voluntary.

I urge you to share your perspective on these important issues. This is your opportunity to impact directly the formulation of government health care policies. I assure you that your responses will be kept confidential. No information about you as an individual will ever be released.

Please take the time today to either complete and return the enclosed survey or access the Web survey by going to this Web site:

http://www.synovate.net/dod2sat

At the Website, you will be asked to enter your Password: 999999

If your address on this letter is incorrect, if you cannot access the Web site, or if you have questions pertaining to the survey, please contact the Survey Processing Center. You can reach them by email at survey-dodq2@synovate.net; by calling 1-877-236-2390; or sending a fax to 1-800-409-7681. If you do not wish to participate or to receive reminders about this survey, you may remove yourself from the mailing list by contacting the Survey Processing Center. Be sure to include the 8-digit number above your address on this letter in all communications.

Thank you for your time and assistance in this very important effort. For more information about the Health Care Survey of Department of Defense Beneficiaries, go to the TRICARE Web site at http://www.tricare.osd.mil.

Sincerely,

Michael R. Peterson, DVM, MPH, DrPH
Director
Office of the Assistant Secretary of Defense (Health Affairs)
TRICARE Management Activity/Health Program Analysis and Evaluation Directorate

Sample First Survey Cover Letter, Quarter III

April 2, 2007

12345678 1I11 7301 301
SPC DAVE BRYANT
222 S. RIVERSIDE DRIVE
CHICAGO, IL 60606-5809

Dear SPC DAVE BRYANT II:

You have been selected to participate in the *April 2007 Health Care Survey of DoD Beneficiaries.* The survey is included and is also available at the Web site below. **If you have already completed the survey online, please disregard this letter**. The survey asks for your opinions on a variety of topics related to your health care. **Even if you did not receive your health care from a military facility, we still ask that you complete the survey.** This information will assist us in the development of policies and programs to improve the health care services for the entire DoD community. While your participation is desired, it is entirely voluntary.

I urge you to share your perspective on these important issues. This is your opportunity to impact directly the formulation of government health care policies. I assure you that your responses will be kept confidential. No information about you as an individual will ever be released.

Please take the time today to either complete and return the enclosed survey or access the Web survey by going to this Web site:

http://www.synovate.net/dod3sat

At the Web site, you will be asked to enter your **Password: 999999**

If your address on this letter is incorrect, if you cannot access the Web site, or if you have questions pertaining to the survey, please contact the Survey Processing Center. You can reach them by email at dod-surveyq3@synovate.net; by calling 1-877-236-2390; or sending a fax to 1-800-409-7681. If you do not wish to participate or to receive reminders about this survey, you may remove yourself from the mailing list by contacting the Survey Processing Center. Be sure to include the 8-digit number above your address on this letter in all communications.

Thank you for your time and assistance in this very important effort. For more information about the Health Care Survey of Department of Defense Beneficiaries, go to the TRICARE Web site at http://www.tricare.osd.mil.

Sincerely,

Michael R. Peterson, DVM, MPH, DrPH
Director
Office of the Assistant Secretary of Defense (Health Affairs)
TRICARE Management Activity/Health Program Analysis and Evaluation Directorate

Sample First Survey Cover Letter, Quarter IV

July 2, 2007

12345678 1I13 7401 401
SSGT DAVE BRYANT
222 S. RIVERSIDE DRIVE
CHICAGO, IL 60606-5809

Dear SSGT DAVE BRYANT:

You have been selected to participate in the *July 2007 Health Care Survey of DoD Beneficiaries.* The survey is included and is also available at the Web site below. **If you have already completed the survey online, please disregard this letter**. The survey asks for your opinions on a variety of topics related to your health care. **Even if you did not receive your health care from a military facility, we still ask that you complete the survey.** This information will assist us in the development of policies and programs to improve the health care services for the entire DoD community. While your participation is desired, it is entirely voluntary.

I urge you to share your perspective on these important issues. This is your opportunity to impact directly the formulation of government health care policies. I assure you that your responses will be kept confidential. No information about you as an individual will ever be released.

Please take the time today to either complete and return the enclosed survey or access the Web survey by going to this Web site:

http://www.synovate.net/dodq4sat

At the Web site, you will be asked to enter your **Password: 999999**

If your address on this letter is incorrect, if you cannot access the Web site, or if you have questions pertaining to the survey, please contact the Survey Processing Center. You can reach them by email at 4beneficiaries@synovate.net; by calling 1-877-236-2390; or sending a fax to 1-800-409-7681. If you do not wish to participate or to receive reminders about this survey, you may remove yourself from the mailing list by contacting the Survey Processing Center. Be sure to include the 8-digit number above your address on this letter in all communications.

Thank you for your time and assistance in this very important effort. For more information about the Health Care Survey of Department of Defense Beneficiaries, go to the TRICARE Web site at http://www.tricare.osd.mil.

Sincerely,

Michael R. Peterson, DVM, MPH, DrPH
Director
Office of the Assistant Secretary of Defense (Health Affairs)
TRICARE Management Activity/Health Program Analysis and Evaluation Directorate

Sample Reminder/Thank You Postcard, Quarter I

OFFICE OF THE ASSISTANT SECRETARY OF DEFENSE
HEALTH AFFAIRS/TRICARE MANAGEMENT ACTIVITY
SURVEY PROCESSING CENTER
C/O SYNOVATE
PO BOX 5030
CHICAGO, IL 60680

87654321
PRIVATE DAVE BRYANT
222 S. RIVERSIDE DR.
APARTMENT 5
WHEATON, IL 60187

WE NEED YOUR HELP!

HELLO! 1H86-01

Recently, we mailed you the *Health Care Survey of DoD Beneficiaries*, a Department of Defense sponsored survey. You are among only a few randomly selected to receive this survey and we have not heard from you yet! As an eligible military beneficiary, we want to know about the health care services you receive within civilian and within military facilities. **Even if you did not receive your health care from a military facility, please complete the survey.**

Taking part in this survey is voluntary and the information you provide us is kept private. The end of the survey period is December 1, 2006 so return your copy today!

If you did not receive the survey or if you need another copy, please call toll free 1-877-236-2390 (within the U.S.) or email us at **dod-survey@synovate.net**.

If you have already sent in your survey, please ignore this message.

THANK YOU!

Michael R. Peterson, DVM, MPH, DrPH
Director, Office of the Assistant Secretary of Defense (Health Affairs)
TRICARE Management Activity/Health Program Analysis and Evaluation Directorate

Sample Reminder/Thank You Postcard, Quarter II

OFFICE OF THE ASSISTANT SECRETARY OF DEFENSE
HEALTH AFFAIRS/TRICARE MANAGEMENT ACTIVITY
SURVEY PROCESSING CENTER
C/O SYNOVATE
PO BOX 5030
CHICAGO, IL 60680

87654321
PRIVATE DAVE BRYANT
222 S. RIVERSIDE DR.
APARTMENT 5
WHEATON, IL 60187

WE NEED YOUR HELP!

HELLO! 9H95-02

Recently, we mailed you the January 2007 *Health Care Survey of DoD Beneficiaries*, a Department of Defense sponsored survey. You are among only a few randomly selected to receive this survey and we have not heard from you yet! As an eligible military beneficiary, your benefits include both civilian health care and health care you receive within our military facilities. **Even if you did not receive your health care from a military facility, please complete the survey.**

Taking part in this survey is voluntary and the information you provide us is kept private. The end of the survey period is March 1, 2007 so return your copy today!

If you did not receive the survey or if you need another copy, please call toll free 1-877-236-2390 (within the U.S.) or email us at **survey-dodq2@synovate.net**.

If you have already sent in your survey, please ignore this message.

THANK YOU!

Michael R. Peterson, DVM, MPH, DrPH
Director, Office of the Assistant Secretary of Defense (Health Affairs)
TRICARE Management Activity/Health Program Analysis and Evaluation Directorate

Sample Reminder/Thank You Postcard, Quarter III

OFFICE OF THE ASSISTANT SECRETARY OF DEFENSE
HEALTH AFFAIRS/TRICARE MANAGEMENT ACTIVITY
SURVEY PROCESSING CENTER
C/O SYNOVATE
PO BOX 5030
CHICAGO, IL 60680

87654321
SPC DAVE BRYANT II
222 S. RIVERSIDE DR.
APARTMENT 5
WHEATON, IL 60187

WE NEED YOUR HELP!

HELLO! 1I11-03

Recently, we mailed you the *April 2007 Health Care Survey of DoD Beneficiaries*, a Department of Defense sponsored survey. You are among only a few randomly selected to receive this survey and we have not heard from you yet! As an eligible military beneficiary, we want to know about the health care services you have received within military and civilian facilities. **Even if you did not receive your health care from a military facility, please complete the survey.**

Taking part in this survey is voluntary and the information you provide us is kept private. The end of the survey period is June 1, 2007 so return your copy today!

If you did not receive the survey or if you need another copy, please call toll free 1-877-236-2390 (within the U.S.) or email us at **dod-surveyq3@synovate.net** along with your 8-digit number above your address.

If you have already sent in your survey or completed it online, please ignore this message.

THANK YOU!

Michael R. Peterson, DVM, MPH, DrPH
Director, Office of the Assistant Secretary of Defense (Health Affairs)
TRICARE Management Activity/Health Program Analysis and Evaluation Directorate

Sample Reminder/Thank You Postcard, Quarter IV

OFFICE OF THE ASSISTANT SECRETARY OF DEFENSE
HEALTH AFFAIRS/TRICARE MANAGEMENT ACTIVITY
SURVEY PROCESSING CENTER
C/O SYNOVATE
PO BOX 5030
CHICAGO, IL 60680

87654321 1I13 7409 401
SSGT DAVE BRYANT
222 S. RIVERSIDE DR.
APARTMENT 5
WHEATON, IL 60187

WE NEED YOUR HELP!

HELLO! 1I13-04·

Recently, we mailed you the J*uly 2007 Health Care Survey of DoD Beneficiaries*, a Department of Defense sponsored survey. You are among only a few randomly selected to receive this survey and we have not heard from you yet! As an eligible military beneficiary, we want to know about the health care services you have received within military and civilian facilities. **Even if you did not receive your health care from a military facility, please complete the survey.**

Taking part in this survey is voluntary and the information you provide us is kept private.

If you did not receive the survey or if you need another copy, please call toll free 1-877-236-2390 (within the U.S.) or email us at **4beneficiaries@synovate.net**.

If you have already sent in your survey or completed it online, please ignore this message.

THANK YOU!

Michael R. Peterson, DVM, MPH, DrPH
Director, Office of the Assistant Secretary of Defense (Health Affairs)
TRICARE Management Activity/Health Program Analysis and Evaluation Directorate

Sample Second Survey Cover Letter, Quarter I

Please see the first page of the Quarter I, FY 2007 Questionnaire.

Sample Second Survey Cover Letter, Quarter II

February 1, 2007

12345670
PRIVATE DAVID BRYANT
222 S. RIVERSIDE DRIVE
APARTMENT 4C
WHEATON, IL 60999

Dear Private David Bryant:

You have been selected to participate in the *January 2007 Health Care Survey of DoD Beneficiaries.* The survey is included and is also available at the Web site below. If you have already completed the survey online, please disregard this letter. The survey asks for your opinions on a variety of topics related to your health care. This information will assist us in the development of policies and programs to improve the health care services for the entire DoD community. While your participation is desired, it is entirely voluntary. **If you have already sent in your survey or completed it online, please disregard this letter and survey.**

I urge you to share your perspective on these important issues. This is your opportunity to impact directly the formulation of government health care policies. I assure you that your responses will be kept confidential. No information about you as an individual will ever be released.

Please take the time today to either complete and return the enclosed survey or access the Web survey by going to this Web site:

http://www.synovate.net/dod2sat

At the Website, you will be asked to enter your Password: 999999

If your address on this letter is incorrect, if you cannot access the Web site, or if you have questions pertaining to the survey, please contact the Survey Processing Center. You can reach them by email at survey-dodq2@synovate.net; by calling 1-877-236-2390; or sending a fax to 1-800-409-7681. If you do not wish to participate or to receive reminders about this survey, you may remove yourself from the mailing list by contacting the Survey Processing Center. Be sure to include the 8-digit number above your address on this letter in all communications.

Thank you for your time and assistance in this very important effort. For more information about the Health Care Survey of Department of Defense Beneficiaries, go to the TRICARE Web site at http://www.tricare.osd.mil.

Sincerely,

Michael R. Peterson, DVM, MPH, DrPH
Director
Office of the Assistant Secretary of Defense (Health Affairs)
TRICARE Management Activity/Health Program Analysis and Evaluation Directorate

Sample Second Survey Cover Letter, Quarter III

May 1, 2007

12345678 1I11 7302 301
SPC DAVE BRYANT
222 S. RIVERSIDE DRIVE
CHICAGO, IL 60606-5809

Dear SPC DAVE BRYANT II:

You have been selected to participate in the *April 2007 Health Care Survey of DoD Beneficiaries.* The survey is included and is also available at the Web site below. The survey asks for your opinions on a variety of topics related to your health care. This information will assist us in the development of policies and programs to improve the health care services for the entire DoD community. While your participation is desired, it is entirely voluntary. **If you have already mailed in your survey or completed it online, please disregard this letter and survey.**

I urge you to share your perspective on these important issues. This is your opportunity to impact directly the formulation of government health care policies. I assure you that your responses will be kept confidential. No information about you as an individual will ever be released.

Please take the time today to either complete and return the enclosed survey or access the Web survey by going to this Web site:

http://www.synovate.net/dod3sat

At the Web site, you will be asked to enter your **Password: 999999**

If your address on this letter is incorrect, if you cannot access the Web site, or if you have questions pertaining to the survey, please contact the Survey Processing Center. You can reach them by email at dod-surveyq3@synovate.net; by calling 1-877-236-2390, or sending a fax to 1-800-409-7681. If you do not wish to participate or to receive reminders about this survey, you may remove yourself from the mailing list by contacting the Survey Processing Center. Be sure to include the 8-digit number above your address on this letter in all communications.

Thank you for your time and assistance in this very important effort. For more information about the Health Care Survey of Department of Defense Beneficiaries, go to the TRICARE Web site at http://www.tricare.osd.mil.

Sincerely,

Michael R. Peterson, DVM, MPH, DrPH
Director
Office of the Assistant Secretary of Defense (Health Affairs)
TRICARE Management Activity/Health Program Analysis and Evaluation Directorate

Sample Second Survey Cover Letter, Quarter IV

August 1, 2007

12345678 1I13 7402 401
SSGT DAVE BRYANT
222 S. RIVERSIDE DRIVE
CHICAGO, IL 60606-5809

Dear SSGT DAVE BRYANT:

You have been selected to participate in the *July 2007 Health Care Survey of DoD Beneficiaries.* The survey is included and is also available at the Web site below. The survey asks for your opinions on a variety of topics related to your health care. This information will assist us in the development of policies and programs to improve the health care services for the entire DoD community. While your participation is desired, it is entirely voluntary. **If you have already sent in your survey or completed it online, please disregard this letter and survey.**

I urge you to share your perspective on these important issues. This is your opportunity to impact directly the formulation of government health care policies. I assure you that your responses will be kept confidential. No information about you as an individual will ever be released.

Please take the time today to either complete and return the enclosed survey or access the Web survey by going to this Web site:

http://www.synovate.net/dodq4sat

At the Web site, you will be asked to enter your **Password: 999999**

If your address on this letter is incorrect, if you cannot access the Web site, or if you have questions pertaining to the survey, please contact the Survey Processing Center. You can reach them by email at 4beneficiaries@synovate.net; by calling 1-877-236-2390; or sending a fax to 1-800-409-7681. If you do not wish to participate or to receive reminders about this survey, you may remove yourself from the mailing list by contacting the Survey Processing Center. Be sure to include the 8-digit number above your address on this letter in all communications.

Thank you for your time and assistance in this very important effort. For more information about the Health Care Survey of Department of Defense Beneficiaries, go to the TRICARE Web site at http://www.tricare.osd.mil.

Sincerely,

Michael R. Peterson, DVM, MPH, DrPH
Director
Office of the Assistant Secretary of Defense (Health Affairs)
TRICARE Management Activity/Health Program Analysis and Evaluation Directorate

APPENDIX C

CROSSWALK BETWEEN 1997, 1998, 1999, 2000, 2002, 2003, 2004, 2005, 2006 AND 2007 QUESTIONS FOR ADULT HCSDB

PAGE IS INTENTIONALLY LEFT BLANK TO ALLOW FOR DOUBLE-SIDED COPYING

CROSSWALK BETWEEN 1997, 1998, 1999, 2000, 2002, 2003, 2004, 2005, 2006 AND 2007 ADULT SURVEY QUESTIONS

FY 2007 Adult Survey					FY 2006 Adult Survey		Related Questions in Earlier Surveys								Difference Between 2006 and 2007 Questions
FY 2007					FY 2006		2005	2004	2003	2002	2000	1999	1998	1997	
Variable Name	Qtr IV Question Number	Qtr III Question Number	Qtr II Question Number	Qtr I Question Number	Identical to 2007	Variable Name	Variable Name	Variable Name	Variable Name	Variable Name	Variable Name	Question Number			
H07001	Q.01	Q.01	Q.01	Q.01	T	H06001	H05001 [H]	H04001 [G]	H03001 [F]	H02001 [E]	H00000 [D]	01			
H07002A-H07002R	Q.02	Q.02	Q.02	Q.02		H06002A-H06002Q	H05002A-H05002P	H04002A-H04002O	H03002A-H03002O [F]	H02002A-H02002O [E]	H00003A-H00003L	07	45, 47	74, 75	In 2007, "Government health insurance from a country other than the US" response was added. In Q2 2007, Tricare Prime had the following additional information: (including TRICARE Prime Remote and TRICARE Overseas)
H07003	Q.03	Q.03	Q.03	Q.03	T	H06003	H05003 [H]	H04003 [G]	H03003 [F]	H02003 [E]					
H07004	Q.04	Q.04	Q.04	Q.04	T	H06004	H05004 [H]	H04004 [G]	H03004 [F]	H02004 [E]					
H07005	Q.05	Q.05	Q.05	Q.05	T	H06005	H05005 [H]	H04005 [G]	H03005 [F]	H02005 [E]					

[A] Identical to 1998
[B] Identical to 1999
[C] Identical to Q1 2000
[D] Identical to Q1 2002
[E] Identical to 2003
[F] Identical to 2004
[G] Identical to 2005
[H] Identical to 2006

FY 2007 Adult Survey					FY 2006 Adult Survey		Related Questions in Earlier Surveys								Difference Between 2006 and 2007 Questions
FY 2007					FY 2006		2005	2004	2003	2002	2000	1999	1998	1997	
Variable Name	Qtr IV Question Number	Qtr III Question Number	Qtr II Question Number	Qtr I Question Number	Identical to 2007	Variable Name	Variable Name	Variable Name	Variable Name	Variable Name	Variable Name	Question Number			
H07006	Q.06	Q.06	Q.06	Q.06		H06006	H05006	H04006 [G]	H03006 [F]	H02006	H00001	02	50		In 2007, "Government health insurance from a country other than the US" response was added
H07007	Q.07	Q.07	Q.07	Q.07	T	H06007	H05007 [H]	H04007 [G]	H03007 [F]	H02007 [E]	H00002 [D]	04	43	39	
H07008	Q.08	Q.16	Q.16	Q.08	T	H06008	H05008 [H]	H04008 [G]	H03010 [F]	H02010 [E]	H00008 [D]	24 [C]	51 [B]		
H07009	Q.09	Q.17	Q.17	Q.09	T	H06009	H05009 [H]	H04009 [G]	H03011	H02011 [E]	H00009 [D]	25 [C]	52		
H07010	Q.10	Q.18	Q.18	Q.10	T	H06010	H05010 [H]	H04010 [G]							
H07011	Q.11	Q.19	Q.19	Q.11	T	H06011	H05011 [H]	H04011 [G]	H03009	H02009 [E]	H00007 [D]	23 [C]			
H07012	Q.12	Q.20	Q.20	Q.12	T	H06012	H05012 [H]	H04012 [G]	H03012 [F]	H02015 [E]	H00013 [D]	26	53 [B]		
H07013	Q.13	Q.21	Q.21	Q.13	T	H06013	H05013 [H]	H04013 [G]	H03013	H02016 [E]	H00014 [D]	27 [C]	54 [B]		
H07014	Q.14	Q.22	Q.22	Q.14	T	H06014	H05014 [H]	H04014 [G]	H03014 [F]	H02017 [E]	H00015 [D]	28 [C]	55 [B]		
H07015	Q.15	Q.23	Q.23	Q.15	T	H06015	H05015 [H]	H04015 [G]	H03015	H02018 [E]	H00016 [D]	30 [C]	56 [B]		
H07016	Q.16	Q.24	Q.24	Q.16	T	H06016	H05016 [H]	H04017 [G]	H03017 [F]	H02020 [E]	H00018 [D]	32 [C]	84 [B]		
H07017	Q.17	Q.25	Q.25	Q.17	T	H06017	H05017 [H]	H04018 [G]	H03018 [F]	H02021 [E]	H00019 [D]	33	85 [B]		
H07018	Q.18	Q.26	Q.26	Q.18	T	H06018	H05018 [H]	H04019 [G]	H03022 [F]	H02025 [E]	H00023 [D]				
H07019	Q.19	Q.27	Q.27	Q.19	T	H06019	H05019 [H]	H04020 [G]	H03023	H02026 [E]	H00024 [D]	44			
H07020	Q.20	Q.28	Q.28	Q.20	T	H06020	H05020 [H]	H04021 [G]	H03024	H02027 [E]	H00025 [D]				
H07021	Q.21	Q.29	Q.29	Q.21	T	H06021	H05021 [H]	H04022 [G]	H03019	H02022 [E]	H00020 [D]				

[A] Identical to 1998
[B] Identical to 1999
[C] Identical to Q1 2000
[D] Identical to Q1 2002
[E] Identical to 2003
[F] Identical to 2004
[G] Identical to 2005
[H] Identical to 2006

FY 2007 Adult Survey					FY 2006 Adult Survey		Related Questions in Earlier Surveys								Difference Between 2006 and 2007 Questions
FY 2007					FY 2006		2005	2004	2003	2002	2000	1999	1998	1997	
Variable Name	Qtr IV Question Number	Qtr III Question Number	Qtr II Question Number	Qtr I Question Number	Identical to 2007	Variable Name	Variable Name	Variable Name	Variable Name	Variable Name	Variable Name	Question Number			
H07022	Q.22	Q.30	Q.30	Q.22	T	H06022	H05022[H]	H04023[G]	H03020	H02023[E]	H00021[D]	43			
H07023	Q.23	Q.31	Q.31	Q.23	T	H06023	H05023[H]	H04024[G]	H03021	H02024[E]	H00022[D]				
H07024	Q.24	Q.32	Q.32	Q.24	T	H06024	H05024[H]	H04025[G]	H03025	H02028[E]	H00026[D]	38	10, 12	32	
H07025	Q.25	Q.33	Q.33	Q.25	T	H06025	H05025[H]	H04026[G]	H03026[F]	H02029[E]	H00027[D]	40, 41			
H07026	Q.26	Q.34	Q.34	Q.26	T	H06026	H05026[H]	H04027[G]							
H07027	Q.27	Q.35	Q.35	Q.27	T	H06027	H05027[H]	H04028[G]	H03027	H02030[E]	H00028[D]	47	59[B]		
H07028	Q.28	Q.36	Q.36	Q.28	T	H06028	H05028[H]	H04029[G]							
H07029	Q.29	Q.37	Q.37	Q.29	T	H06029	H05029[H]	H04030[G]	H03028[F]	H02031[E]	H00029[D]	48	60[B]		
H07030	Q.30	Q.38	Q.38	Q.30	T	H06030	H05030[H]	H04031[G]	H03029	H02032[E]	H00030[D]	46	83	48, 63	
H07031	Q.31	Q.39	Q.39	Q.31	T	H06031	H05031[H]	H04032[G]	H03030[F]	H02033[E]	H00031[D]	49[C]	90	67V, 52V	
H07032	Q.32	Q.40	Q.40	Q.32	T	H06032	H05032[H]	H04033[G]	H03031[F]	H02034[E]	H00032[D]	50[C]	91		
H07033	Q.33	Q.41	Q.41	Q.33	T	H06033	H05033[H]	H04034[G]	H03032[F]	H02035[E]	H00033[D]	51[C]	92	67T, 52T	
H07034	Q.34	Q.42	Q.42	Q.34	T	H06034	H05034[H]	H04035[G]	H03033[F]	H02036[E]	H00034[D]	52[C]	93	67R-S, 52R-S	
H07035	Q.35	Q.43	Q.43	Q.35	T	H06035	H05035[H]	H04036[G]	H03034[F]	H02037[E]	H00035[D]	53[C]	94		
H07036	Q.36	Q.44	Q.44	Q.36	T	H06036	H05036[H]	H04037[G]	H03035[F]	H02038[E]	H00036[D]	54[C]	95	67AA, 52AA	
H07037	Q.37	Q.45	Q.45	Q.37	T	H06037	H05037[H]	H04038[G]	H03036	H02039[E]	H00037[D]	55[C]	96		
H07038	Q.38	Q.46	Q.46	Q.38	T	H06038	H05038[H]	H04039[G]	H03038[F]	H02041[E]	H00042[D]	37	74[B]	31	

[A] Identical to 1998
[B] Identical to 1999
[C] Identical to Q1 2000
[D] Identical to Q1 2002
[E] Identical to 2003
[F] Identical to 2004
[G] Identical to 2005
[H] Identical to 2006

FY 2007 Adult Survey					FY 2006 Adult Survey		Related Questions in Earlier Surveys								Difference Between 2006 and 2007 Questions
FY 2007					FY 2006		2005	2004	2003	2002	2000	1999	1998	1997	
Variable Name	Qtr IV Question Number	Qtr III Question Number	Qtr II Question Number	Qtr I Question Number	Identical to 2007	Variable Name	Variable Name	Variable Name	Variable Name	Variable Name	Variable Name	Question Number			
H07039	Q.62	Q.51	Q.47	Q.39	T	H06039	H05039[H]	H04040[G]	H03039[F]	H02043[E]	H00043[D]	57[C]	61[B]		
H07040	Q.63	Q.52	Q.48	Q.40	T	H06040	H05040[H]	H04041[G]	H03040[F]	H02044[E]	H00044[D]	58[C]	62		
H07041	Q.64	Q.53	Q.49	Q.41	T	H06041	H05041[H]	H04042[G]	H03041[F]	H02045[E]	H00045[D]	59[C]	63		
H07042	Q.65	Q.54	Q.50	Q.42	T	H06042	H05042[H]	H04044[G]	H03043	H02047[E]	H00047	62	65[B]		
H07043	Q.66	Q.55	Q.51	Q.43	T	H06043	H05043[H]	H04045[G]	H03044	H02048[E]	H00048[D]	63[C]	66[B]		
H07044	Q.67	Q.56	Q.52	Q.44	T	H06044	H05044[H]	H04046[G]	H03045[F]	H02049[E]	H00049[D]	64[C]	67[B]		
H07045	Q.68	Q.57	Q.53	Q.45	T	H06045	H05045[H]	H04047[G]	H03046[F]	H02050[E]	H00050[D]	65[C]	68[B]		
H07046	Q.69	Q.58	Q.54	Q.46	T	H06046	H05046[H]	H04052[G]	H03050	H02054[E]	H00054[D]	66			
H07047	Q.70	Q.59	Q.55	Q.47	T	H06047	H05047[H]	H04053[G]	H03051[F]	H02055[E]	H00055[D]	67[C]			
H07048	Q.71	Q.60	Q.56	Q.48	T	H06048	H05048[H]	H04054[G]	H03052	H02056[E]	H00056[D]	71[C]	73[B]		
H07049	Q.72	Q.61	Q.79	Q.71	T	H06049	H05049[H]	H04056[G]	H03055[F]	H02059[E]	H00062[D]	09[C]	17A[B]	12	
H07050	Q.73	Q.62	Q.80	Q.72	T	H06050	H05050[H]	H04057[G]	H03056[F]	H02060[E]	H00063[D]	09B	17B[B]		
H07051	Q.74	Q.69	Q.81	Q.73	T	H06051	H05051[H]	H04059[G]	H03058[F]	H02062[E]	H00065[D]	11[C]	19	14	
H07052	Q.75	Q.70	Q.82	Q.74	T	H06052	H05052[H]	H04060[G]	H03059[F]	H02063[E]	H00066[D]	12[C]	21[B]	17	
H07053	Q.76	Q.71	Q.83	Q.75	T	H06053	H05053[H]	H04061[G]	H03060[F]	H02064[E]	H00067[D]	13[C]	22[B]	18	
H07054	Q.77	Q.72	Q.84	Q.76	T	H06054	H05054[H]	H04062[G]	H03061[F]	H02065[E]	H00068[D]	14[C]	23	19	
H07055	Q.78	Q.73	Q.85	Q.77	T	H06055	H05055[H]	H04063[G]	H03062[F]	H02066[E]	H00069[D]	15[C]	24[B]	20	
H07056	Q.79	Q.74	Q.86	Q.78	T	H06056	H05056[H]	H04064[G]							
H07057	Q.80	Q.75	Q.87	Q.79	T	H06057	H05057[H]	H04065[G]							

[A] Identical to 1998
[B] Identical to 1999
[C] Identical to Q1 2000
[D] Identical to Q1 2002
[E] Identical to 2003
[F] Identical to 2004
[G] Identical to 2005
[H] Identical to 2006

FY 2007 Adult Survey					FY 2006 Adult Survey		Related Questions in Earlier Surveys								Difference Between 2006 and 2007 Questions
FY 2007					FY 2006		2005	2004	2003	2002	2000	1999	1998	1997	
Variable Name	Qtr IV Question Number	Qtr III Question Number	Qtr II Question Number	Qtr I Question Number	Identical to 2007	Variable Name	Variable Name	Variable Name	Variable Name	Variable Name	Variable Name	Question Number			
H07058	Q.81	Q.76	Q.88	Q.80	T	H06058	H05058 [H]	H04066 [G]	H03063 [F]	H02067 [E]	H00070 [D]	16 [C]			
H07059	Q.82	Q.78	Q.89	Q.81	T	H06059	H05059 [H]	H04068 [G]	H03065 [F]	H02069 [e]	H00072 [D]	18 [C]	28 [B]	24	
H07060	Q.83	Q.79	Q.90	Q.82	T	H06060	H05060 [H]	H04069 [G]	H03066 [F]	H02070 [E]	H00073A [D]	19A [C]	29A [B]		
H07061	Q.84	Q.80	Q.91	Q.83	T	H06061	H05061 [H]	H04070 [G]	H03067 [F]	H02071 [E]	H00073B [D]	19B	29B	26	
H07063	Q.85	Q.81	Q.92	Q.84	T	H06063	H05063 [H]	H04072 [G]	H03069 [F]	H02073 [E]	H00075 [D]	20 [C]	30	28 [A]	
H07064	Q.86	Q.82	Q.93	Q.85	T	H06064	H05064 [H]	H04073 [G]	H03070 [F]	H02074 [E]	H00076A [D]	21A [C]			
H07065	Q.87	Q.83	Q.94	Q.86	T	H06065	H05065 [H]	H04074 [G]	H03071 [F]	H02075 [E]	H00076B [D]	21B [C]	31	29	
H07066	Q.88	Q.84	Q.95	Q.87	T	H06066	H05066 [H]	H04075 [G]	H03072	H02076	H00077	77	105	01	
H07067	Q.89	Q.85	Q.96	Q.88	T	H06067	H05067 [H]	H04076 [G]	H03073 [F]						
H07068F	Q.90	Q.86	Q.97	Q.89	T	H06068F	S05H01F [H]	SRHGTF [G]							In 2007, the question had additional instructions
H07068I	Q.90	Q.86	Q.97	Q.89	T	H06068I	S05H01I [H]	SRHGTI [G]							In 2007, the question had additional instructions
H07069	Q.91	Q.87	Q.98	Q.90	T	H06069	S05H02 [H]	SRWGT [G]							
SREDA	Q.92	Q.88	Q.99	Q.91	T	SREDA	SREDA [H]	SREDA [G]	SREDA [F]	SREDA [E]	SREDA-F [D]	86 [C]			
H07070, H07070A-H07070E	Q.93	Q.89	Q.100	Q.92	T	H06070, H06070A-H06070E	H05068 [H]	H04085 [G]	H03082 [F]	H02077 [E]	H00079 [D]	84 [C]			
SRRACEA - SRRACEE	Q.94	Q.90	Q.101	Q.93	T	SRRACEA - SRRACEE	SRRACEA - SRRACEE [H]	SRRACEA - SRRACEE [G]	SRRACEA - SRRACEE [F]	SRRACEA - SRRACEE [E]	SRRACE [D]	85 [C]			

[A] Identical to 1998
[B] Identical to 1999
[C] Identical to Q1 2000
[D] Identical to Q1 2002
[E] Identical to 2003
[F] Identical to 2004
[G] Identical to 2005
[H] Identical to 2006

FY 2007 Adult Survey					FY 2006 Adult Survey		Related Questions in Earlier Surveys								Difference Between 2006 and 2007 Questions
FY 2007					FY 2006		2005	2004	2003	2002	2000	1999	1998	1997	
Variable Name	Qtr IV Question Number	Qtr III Question Number	Qtr II Question Number	Qtr I Question Number	Identical to 2007	Variable Name	Variable Name	Variable Name	Variable Name	Variable Name	Variable Name	Question Number			
SRAGE	Q.95	Q.91	Q.102	Q.94	T	SRAGE	SRAGE [H]	SRAGE [G]	SRAGE [F]	SRAGE [E]	SRAGE [D]				
S07G18			Q.57	Q.49	T	S06G18	S05G18								
S07G19			Q.58	Q.50	T	S06G19	S05G19								
S07G20			Q.59	Q.51	T	S06G20	S05G20								
S07G21			Q.60	Q.52	T	S06G21	S05G21								
S07G22			Q.61	Q.53	T	S06G22	S05G22								
S07G23			Q.62	Q.54	T	S06G23	S05G23								
S07G24			Q.63	Q.55	T	S06G24	S05G24								
S07G25			Q.64	Q.56	T	S06G25	S05G25								
S07G26			Q.65	Q.57	T	S06G26	S05G26								
S07G27			Q.66	Q.58	T	S06G27	S05G27								
S07G28			Q.67	Q.59	T	S06G28	S05G28								
S07G29A - S07G29K			Q.68	Q.60	T	S06G29A-S06G29K	S05G29A-S05G29K								
S07G30			Q.69	Q.61	T	S06G30	S05G30								
S07G31			Q.70	Q.62	T	S06G31	S05G31								
S07G32			Q.71	Q.63	T	S06G32	S05G32								
S07G33			Q.72	Q.64	T	S06G33	S05G33								

[A] Identical to 1998
[B] Identical to 1999
[C] Identical to Q1 2000
[D] Identical to Q1 2002
[E] Identical to 2003
[F] Identical to 2004
[G] Identical to 2005
[H] Identical to 2006

FY 2007 Adult Survey					FY 2006 Adult Survey		Related Questions in Earlier Surveys								Difference Between 2006 and 2007 Questions
FY 2007					FY 2006		2005	2004	2003	2002	2000	1999	1998	1997	
Variable Name	Qtr IV Question Number	Qtr III Question Number	Qtr II Question Number	Qtr I Question Number	Identical to 2007	Variable Name	Variable Name	Variable Name	Variable Name	Variable Name	Variable Name	Question Number			
S07G34			Q.73	Q.65	T	S06G34	S05G34								
S07G35			Q.74	Q.66	T	S06G35	S05G35								
S07G36			Q.75	Q.67	T	S06G36	S05G36								
S07G37			Q.76	Q.68	T	S06G37	S05G37								
S07G38			Q.77	Q.69	T	S06G38	S05G38								
S07G39			Q.78	Q.70	T	S06G39	S05G39								
S07001		Q.8	Q.8												
S07002		Q.9	Q.9												
S07003		Q.10	Q.10												
S07004		Q.11	Q.11												
S07005		Q.12	Q.12												
S07006		Q.13	Q.13												
S07007		Q.14	Q.14												
S07008A-S07008I		Q.15	Q.15												
S07B01		Q.47			T	S06B01									
S07B02		Q.48			T	S06B02									
S07B03		Q.49			T	S06B03									

[A] Identical to 1998
[B] Identical to 1999
[C] Identical to Q1 2000
[D] Identical to Q1 2002
[E] Identical to 2003
[F] Identical to 2004
[G] Identical to 2005
[H] Identical to 2006

FY 2007 Adult Survey					FY 2006 Adult Survey		Related Questions in Earlier Surveys								Difference Between 2006 and 2007 Questions
FY 2007					FY 2006		2005	2004	2003	2002	2000	1999	1998	1997	
Variable Name	Qtr IV Question Number	Qtr III Question Number	Qtr II Question Number	Qtr I Question Number	Identical to 2007	Variable Name	Variable Name	Variable Name	Variable Name	Variable Name	Variable Name	Question Number			
S07B04		Q.50			T	S06B04									
S07Q01		Q.63			T	S06Q01									
S07Q02		Q.64			T	S06Q02									
S07Q03		Q.65			T	S06Q03									
S07Q04		Q.66			T	S06Q04									
S07Q05		Q.67			T	S06Q05									
S07Q06		Q.68			T	S06Q06									
S07Q07		Q.77						H04067	H03064[F]	H02068[E]	H00071[D]	17[C]	27[B]	23[A]	
S07V01	Q.39				T	S06V01	S05V01	S04V01[G]	S03V01						
S07V02	Q.40				T	S06V02	S05V02	S04V02[G]	S03V02						
S07V05	Q.45				T	S06V05	S05V05	S04V05[G]	S03V05						
S07V06	Q.41				T	S06V06	S05V06	S04V06[G]	S03V06						
S07V07	Q.43				T	S06V07	S05V07	S04V07[G]	S03V07						
S07V08	Q.46				T	S06V08	S05V08								
S07V09	Q.47				T	S06V09	S05V09								
S07V10	Q.48				T	S06V10	S05V10								
S07V11A-S07V11H	Q.42				T	S06V11A-S06V11H									

[A] Identical to 1998
[B] Identical to 1999
[C] Identical to Q1 2000
[D] Identical to Q1 2002
[E] Identical to 2003
[F] Identical to 2004
[G] Identical to 2005
[H] Identical to 2006

FY 2007 Adult Survey					FY 2006 Adult Survey		Related Questions in Earlier Surveys								Difference Between 2006 and 2007 Questions
FY 2007					FY 2006		2005	2004	2003	2002	2000	1999	1998	1997	
Variable Name	Qtr IV Question Number	Qtr III Question Number	Qtr II Question Number	Qtr I Question Number	Identical to 2007	Variable Name	Variable Name	Variable Name	Variable Name	Variable Name	Variable Name	Question Number			
S07V12A-S07V12G	Q.44				T	S06V12A-S06V12G									
S07V13	Q.49				T	S06V13									
S07V14A-S07V14H	Q.50				T	S06V14A-S06V14H									
S07V15	Q.51				T	S06V15									
S07V16	Q.52					S06V16									In 2007, the question had the additional instruction to "MARK ONLY ONE"
S07V17	Q.53				T	S06V17									
S07V18A-S07V18G	Q.54				T	S06V18A-S06V18G									
S07Y01	Q.55				T	S06Y01	S05Y01								
S07Y22	Q.59				T	S06Y22	S05Y22								
S07Y23	Q.60				T	S06Y23	S05Y23								
S07Y24	Q.61				T	S06Y24	S05Y24								
S07Y35	Q.57				T	S06Y35	S05Y35								
S07Y36A-S07Y36I	Q.56				T	S06Y36A-S06Y36I									
S07Y37A-S07Y37N	Q.58				T	S06Y37A-S06Y37N									

[A] Identical to 1998
[B] Identical to 1999
[C] Identical to Q1 2000
[D] Identical to Q1 2002
[E] Identical to 2003
[F] Identical to 2004
[G] Identical to 2005
[H] Identical to 2006

PAGE IS INTENTIONALLY LEFT BLANK TO ALLOW FOR DOUBLE-SIDED COPYING

APPENDIX D

CODING SCHEME AND CODING TABLES – QUARTERS I-IV

PAGE IS INTENTIONALLY LEFT BLANK TO ALLOW FOR DOUBLE-SIDED COPYING

BASIC SAS AND ASCII/EBCDIC MISSING DATA AND NOT APPLICABLE CODES

SAS	ASCII/EBCDIC	
Numeric	Numeric	Description
.	-9	No response
.O	-7	Out of range error
.N	-6	Not Applicable or valid skip
.D	-5	Scalable response of “Don’t know” or “not sure”
.I	-4	Incomplete grid error
.C	-1	Question should have been skipped.

Missing values ‘.’ and incomplete grids ‘.I’ are encoded prior to implementation of the Coding Scheme Notes (see below).

Coding Table for Note 1:
H07006, H07007

N1	H07006 is:	H07007 is:	H07006 is coded as:	H07007 is coded as:	*
1	1-13, health plan, -5, not sure	Marked or missing response	Stands as original value	Stands as original value	
2	-6, no usage in past 12 months	Marked response	Stands as original value	.C, question should be skipped	F
3	-6, no usage in past 12 months	Missing response	Stands as original value	.N, valid skip	F
4	Missing response	Marked or missing response	Stands as original value	Stands as original value	

* Indication of backward coding (B) or forward coding (F).

Coding Table for Note 2:
H07008, H07009, H07010, H07011

N2	H07008 is:	H07009 is:	H07010 is:	H07011 is:	H07008 is coded as:	H07009 is coded as:	H07010 is coded as:	H07011 is coded as:	*
1	1: yes or missing response	-6: Don't have a personal Dr	Any value	Any value	2: no	.C, question should be skipped	.N, valid skip if missing; .C, question should be skipped, if marked	Stands as original value	B F
2	1: yes	0-10 or missing response	1: yes	1-3	Stands as original value	Stands as original value	Stands as original value	.C, question should be skipped	F
3	1: yes	0-10 or missing response	Missing response	1-3	Stands as original value	Stands as original value	2: no	Stands as original value	B
4	1: yes	0-10 or missing response	1: yes	Missing response	Stands as original value	Stands as original value	Stands as original value	.N, valid skip if missing	F
5	1: yes	0-10 or missing response	2: no	Any value	Stands as original value	Stands as original value	Stands as original value	Stands as original value	
6	1: yes	0-10 or missing response	Missing response	Missing response	Stands as original value	Stands as original value	Stands as original value	Stands as original value	
7	2: no or missing response	0-10	1: yes	1-3	1: yes	Stands as original value	Stands as original value	.C, question should be skipped	F B
8	2: no or missing response	0-10	Missing response	1-3	1: yes	Stands as original value	Stands as original value	Stands as original value	B
9	2: no or missing response	0-10	Missing response	Missing response	1: yes	Stands as original value	Stands as original value	Stands as original value	B
10	2: no	Missing response	1: yes	1-3	Stands as original value	.N, valid skip if missing	.C, question should be skipped	Stands as original value	F
11	2: no	-6: Don't have a personal Dr	Any value	Any value	Stands as original value	.C, question should be skipped if marked	.N, valid skip if missing; .C, question should be skipped if marked	Stands as original value	B F

Coding Table for Note 2 continued:

N2	H07008 is:	H07009 is:	H07010 is:	H07011 is:	H07008 is coded as:	H07009 is coded as:	H07010 is coded as:	H07011 is coded as:	*
12	2: no or missing response	0-10 or missing	1: yes	Missing	1: yes	Stands as original value	Stands as original value	.N, valid skip if missing; .C, question should be skipped if marked	B F
13	2: no or missing response	0-10 or missing	2: no	Any value	1: yes	Stands as original value	Stands as original value	Stands as original value	B
14	2: no	Missing response	Missing response	Any value	Stands as original value	.N, valid skip if missing	.N, valid skip	Stands as original value	F
15	Missing response	Missing response	Missing response	Any value	Stands as original value	Stands as original value	Stands as original value	Stands as original value	

* Indication of backward coding (B) or forward coding (F).

Coding Table for Note 3:
H07012, H07013

N3	H07012 is:	H07013 is:	H07012 is coded as:	H07013 is coded as:	*
1	1: yes	1, 2, 3, or missing response	Stands as original value	Stands as original value	
2	1: yes or missing response	-6: didn't need to see a specialist	2: No	.C question should be skipped	B F
3	2: no or missing response	1, 2, 3	1: yes	Stands as original value	B
4	2: no	Missing, or –6: didn't need to see a specialist	Stands as original value	.N, valid skip if missing, .C, question should be skipped if marked	F
5	Missing response	Missing response	Stands as original value	Stands as original value	

* Indication of backward coding (B) or forward coding (F).

Coding Table for Note 4:
H07014, H07015

N4	H07014 is:	H07015 is:	H07014 is coded as:	H07015 is coded as:	*
1	1: yes	0-10, or missing response	Stands as original value	Stands as original value	
2	1: yes or missing response	-6: didn't need to see a specialist	2: No	.C question should be skipped	B F
3	2: no or missing response	0-10	1: yes	Stands as original value	B
4	2: no	Missing, or –6: didn't need to see a specialist	Stands as original value	.N, valid skip if missing, .C, question should be skipped if marked	F
5	Missing response	Missing response	Stands as original value	Stands as original value	

* Indication of backward coding (B) or forward coding (F).

Coding Table for Note 5:
H07016, H07017

N5	H07016 is:	H07017 is:	H07016 is coded as:	H07017 is coded as:	*
1	1: yes	1-4: how often, or missing response	Stands as original value	Stands as original value	
2	1: yes or missing response	-6: no calls	2: no	.C, question should be skipped	B F
3	2: no or missing response	1-4: how often	1: yes	Stands as original value	B
4	2: no	-6: no calls or missing	Stands as original value	.N, valid skip if missing; .C, question should be skipped if marked	F
5	Missing response	Missing response	Stands as original value	Stands as original value	

* Indication of backward coding (B) or forward coding (F).

Coding Table for Note 6:
H07018, H07019, H07020

N6	H07018 is:	H07019-H07020 are:	H07018 is coded as:	H07019-H07020 are coded as:	*
1	1: yes	"All are blank"	Stands as original value	Stand as original value otherwise	
2	1:yes or missing response	"Blank or NA"	2: no	.N, valid skip if missing, .C, question should be skipped if marked	B F
3	1: yes	"One marked, and one NA"	Stands as original value	., missing if -6, stands as original value otherwise	F
4	1: yes	At least one is "marked"	Stands as original value	Stands as original value	
5	2: no	"One marked, and one NA"	Stands as original value	.C, question should be skipped if marked	F
6	2: no or missing response	At least one is "marked"	1: yes	., missing if -6, stands as original value otherwise	B F
7	2: no	"All are blank" or "Blank or NA"	Stands as original value	.N, valid skip if missing, .C, question should be skipped if marked	F
8	Missing response	"All are blank"	Stands as original value	Stand as original value	

* Indication of backward coding (B) or forward coding (F).

Definition of "all are blank" in Coding Table for Note 6:
Responses to H07019-H07020 are all missing.

Definition of "Blank or NA" in Coding Table for Note 6:
All of the following are true: H07019-H07020 are a combination of not applicable (-6) or missing.

Definition of "One marked and one NA" in Coding Table for Note 6:
H07019-H07020 have one response marked not applicable (-6) and one marked response (other than not applicable).

Definition of "marked" in Coding Table for Note 6:
Any pattern of marks outside the definitions "all are blank", "One marked and one NA", and "Blank or NA."

Coding Table for Note 7:
H07021, H07022, H07023

N7	H07021 is:	H07022-H07023 are:	H07021 is coded as:	H07022-H07023 are coded as:	*
1	1: yes	"All are blank"	Stands as original value	Stands as original value otherwise	
2	1:yes or missing response	"Blank or NA"	2: no	.N, valid skip if missing, .C, question should be skipped if marked	B F
3	1: yes	"One marked and one NA"	Stands as original value	., missing if -6, stands as original value otherwise	F
4	1: yes	At least one is "marked"	Stands as original value	Stands as original value	
5	2: no	"One marked and one NA"	Stands as original value	.C, question should be skipped if marked	F
6	2: no or missing response	At least one is "marked"	1: yes	., missing if -6, stands as original value otherwise	B F
7	2: no	"All are blank" or "Blank or NA"	Stands as original value	.N, valid skip if missing, .C, question should be skipped if marked	F
8	Missing response	"All are blank"	Stands as original value	Stand as original value	

* Indication of backward coding (B) or forward coding (F).

Definition of "all are blank" in Coding Table for Note 7:
Responses to H07022-H07023 are all missing.

Definition of "Blank or NA" in Coding Table for Note 7:
All of the following are true: H07022-H07023 are a combination of not applicable (-6) or missing.

Definition of "One marked and one NA" in Coding Table for Note 7:
H07022-H07023 have one response marked not applicable (-6) and one marked response (other than not applicable).

Definition of "marked" in Coding Table for Note 7:
Any pattern of marks outside the definitions "all are blank", "One marked and one NA", and "Blank or NA."

Coding Table for Note 8:
H07025, H07026-H07037

N8	H07025 is:	H07026-H07037 are:	H07025 is coded as:	H07026-H07037 are coded as:	*
1	1: None	At least one is "marked", "all are blank", or "blank or NA"	Stands as original value	.N, valid skip if missing, .C, question should be skipped if marked	F
2	2-7, or missing response	"Blank or NA"	1: None	.N, valid skip if missing; .C, question should be skipped if marked	B F
3	2-7	At least one is "marked" or "all are blank"	Stands as original value	., missing if -6, stands as original value otherwise	F
4	Missing response	"All are blank"	Stands as original value	Stand as original value	
5	Missing response	At least one is "marked"	Stands as original value	., missing if -6, stands as original value otherwise	F

* Indication of backward coding (B) or forward coding (F).

Definition of "all are blank" in Coding Table for Note 8:
Responses to H07026-H07037 are all missing.

Definition of "blank or NA" in Coding Table for Note 8:
All of the following are true: H07026-H07037 are a combination of not applicable (-6) or missing.

Definition of "marked" in Coding Table for Note 8:
Any pattern of marks outside the definitions "all are blank" and "Blank or NA."

Coding Table for Note 9:
H07026, H07027

N9	H07026 is:	H07027 is:	H07026 is coded as:	H07027 is coded as:	*
1	.N, valid skip, or .C, question should be skipped	.N, valid skip, or .C, question should be skipped	Stands as original value	Stands as original value	
2	1: yes	1-3: how much of a problem, missing response	Stands as original value	Stands as original value	
3	1: yes, missing response	-6: No visits	2: no	.C, question should be skipped	B F
4	2: no, missing response	1-3: how much of a problem	1: yes	Stands as original value	B
5	2: no	-6: No visits or missing response	Stands as original value	.N, valid skip if missing; .C, question should be skipped if marked	F
6	Missing response	Missing response	Stands as original value	Stands as original value	

* Indication of backward coding (B) or forward coding (F).

Coding Table for Note 10:
H07028, H07029

N10	H07028 is:	H07029 is:	H07028 is coded as:	H07029 is coded as:	*
1	.N, valid skip, or .C, question should be skipped	.N, valid skip, or .C, question should be skipped	Stands as original value	Stands as original value	
2	1: yes	1-3: how much of a problem, missing response	Stands as original value	Stands as original value	
3	1: yes, missing response	-6: No visits	2: no	.C, question should be skipped	B F
4	2: no, missing response	1-3: how much of a problem	1: yes	Stands as original value	B
5	2: no	-6: No visits or missing	Stands as original value	.N, valid skip if missing; .C, question should be skipped if marked	F
6	Missing response	Missing response	Stands as original value	Stands as original value	

* Indication of backward coding (B) or forward coding (F).

Coding Table for Note 11:
H07039, H07040-H07041

N11	H07039 is:	H07040-H07041 are:	H07039 is coded as:	H07040-H07041 are coded as:	*
1	1: yes	At least one is "marked", "all are blank" or "blank or don't know"	Stands as original value	., missing if -6, stand as original value otherwise	F
2	1: yes, -5: don't know, missing	"Blank or NA"	2: no	.N, valid skip if missing; .C, question should be skipped if marked	B F
3	2: no, -5: don't know, missing	At least one is "marked" or "blank or don't know"	1: yes	., missing if -6, stand as original value otherwise	B F
4	2: no	"Blank or NA" or "all are blank"	Stands as original value	.N, valid skip if missing; .C, question should be skipped if marked	F
5	-5: don't know	"All are blank"	Stands as original value	.N, valid skip if missing	F
6	Missing response	"All are blank"	Stands as original value	Stand as original value	

* Indication of backward coding (B) or forward coding (F).

Definition of "all are blank" in Coding Table for Note 11:
Responses to H07040-H07041 are all missing.

Definition of "blank or NA" in Coding Table for Note 11:
Responses to H07040-H07041 are either all not applicable (-6) or a combination of missing and not applicable (-6).

Definition of "blank or don't know" in Coding Table for Note 11:
Responses to H07040-H07041 are either all don't know (-5) or a combination of missing and don't know (-5).

Definition of "marked" in Coding Table for Note 11:
Any pattern of marks outside the definitions "all are blank," "blank or NA," or "blank or don't know."

Table for Note 12:
H07042, H07043

N12	H07042 is:	H07043 is:	H07042 is coded as:	H07043 is coded as:	*
1	1: yes	1, 2, 3: how much of a problem, missing response	Stands as original value	Stands as original value	
2	1: yes, or missing response	-6: didn't look for information in health plan	2: no	.C question should be skipped	B F
3	2: no, or missing response	1, 2, 3: how much of a problem	1: yes	Stands as original value	B
4	2: no	Missing, or –6: didn't look for information in health plan	Stands as original value	.N, valid skip if missing, .C, question should be skipped if marked	F
5	Missing response	Missing response	Stands as original value	Stands as original value	

* Indication of backward coding (B) or forward coding (F).

Coding Table for Note 13:
H07044, H07045

N13	H07044 is:	H07045 is:	H07044 is coded as:	H07045 is coded as:	*
1	1: yes	1-3: how much of a problem, missing response	Stands as original value	Stands as original value	
2	1: yes, missing response	-6: didn't call health plan	2: no	.C question should be skipped	B F
3	2: no, missing response	1-3: how much of a problem	1: yes	Stands as original value	B
4	2: no	Missing, or –6: didn't call health plan	Stands as original value	.N, valid skip if missing, .C, question should be skipped if marked	F
5	Missing response	Missing response	Stands as original value	Stands as original value	

* Indication of backward coding (B) or forward coding (F).

Coding Table for Note 14:
H07046, H07047

N14	H07046 is:	H07047 is:	H07046 is coded as:	H07047 is coded as:	*
1	1: yes	1-3: how much of a problem, missing response	Stands as original value	Stands as original value	
2	1: yes or missing response	-6: didn't have any experience	2: no	.C question should be skipped	B F
3	2: no or missing response	1-3: how much of a problem	1: yes	Stands as original value	B
4	2: no	Missing, or –6: didn't have any experience	Stands as original value	.N, valid skip if missing, .C, question should be skipped if marked	F
5	Missing response	Missing response	Stands as original value	Stands as original value	

* Indication of backward coding (B) or forward coding (F).

Coding Table for Note 15A1:
S07G18, S07G19-S07G39

N15A1	S07G18 is:	S07G19 is:	S07G23 is:	S07G20-S07G22 S07G24-S07G39 are:	S07G18 is coded as:	S07G19 is coded as:	S07G23 is coded as:	S07G20-S07G22 S07G24-S07G39 are coded as:	*
1	1: Yes	3: Reservist not on active duty for contingency operation, 4: Not a reservist	3: Spouse/ Parent Reservist not on active duty for contingency operation, 4: Spouse/ Parent not a reservist	Any value	2: No	.N, valid skip if missing; .C, question should be skipped if marked	.N, valid skip if missing; .C, question should be skipped if marked	.N, valid skip if missing; .C, question should be skipped if marked	B F
2	1: Yes	3: Reservist not on active duty for contingency operation, 4: Not a reservist	1, 2 : Yes, missing	Any value	Stands as original value	Stand as original value	Stand as original value	Stand as original value	
3	1: Yes	1, 2 : Yes, Missing	Any value	Any value	Stands as original value	Stand as original value	Stand as original value	Stand as original value	
4	2: No, missing response	1, 2 : Yes	Any value	Any value	1: Yes	Stand as original value	Stand as original value	Stand as original value	B
5	2: No, missing response	3: Reservist not on active duty for contingency operation, 4: Not a reservist, missing	1, 2 : Yes	Any value	1: Yes	Stand as original value	Stand as original value	Stand as original value	B
6	2: No	3: Reservist not on active duty for contingency operation, 4: Not a reservist, missing	3: Reservist not on active duty for contingency operation, 4: Not a reservist, missing	Any value	Stands as original value	.N, valid skip if missing; .C, question should be skipped if marked	.N, valid skip if missing; .C, question should be skipped if marked	.N, valid skip if missing; .C, question should be skipped if marked	F

Coding Table for Note 15A1 continued:

N15A1	S07G18 is:	S07G19 is:	S07G23 is:	S07G20-S07G22 S07G24-S07G39 are:	S07G18 is coded as:	S07G19 is coded as:	S07G23 is coded as:	S07G20-S07G22 S07G24-S07G39 are coded as:	*
7	Missing response	Missing response	Missing response	Any value	Stands as original value	Stands as original value	Stands as original value	., if unmarked response to question with marked/ unmarked responses (1/2); stand as original value otherwise	F
8	Missing response	3: Reservist not on active duty for contingency operation, 4: Not a reservist	Any value	Any value	2: No	.N, valid skip if missing; .C, question should be skipped if marked	.N, valid skip if missing; .C, question should be skipped if marked	.N, valid skip if missing; .C, question should be skipped if marked	B F
9	Missing response	Any value	3: Reservist not on active duty for contingency operation, 4: Not a reservist	Any value	2: No	.N, valid skip if missing; .C, question should be skipped if marked	.N, valid skip if missing; .C, question should be skipped if marked	.N, valid skip if missing; .C, question should be skipped if marked	B F

* Indication of backward coding (B) or forward coding (F).

Coding Table for Note 15A2:
S07G19, S07G20-S07G22

N15A2	S07G19 is:	S07G20-S07G22 are:	S07G19 is coded as:	S07G20-S07G22 are coded as:	*
1	.N, valid skip, or .C, question should be skipped	.N, valid skip, or .C, question should be skipped	Stands as original value	Stands as original value	
2	1, 2: Active Duty	Any value	Stands as original value	Stands as original value	
3	3, 4: Not Active Duty	Any value	Stands as original value	.N, valid skip if missing, .C, question should be skipped if marked	F
4	Missing response	Any value	Stands as original value	Stand as original value	

* Indication of backward coding (B) or forward coding (F).

Coding Table for Note 15A3:
S07G23, S07G24-S07G26

N15A3	S07G23 is:	S07G24-S07G26 are:	S07G23 is coded as:	S07G24-S07G26 are coded as:	*
1	.N, valid skip, or .C, question should be skipped	.N, valid skip, or .C, question should be skipped	Stands as original value	Stands as original value	
2	1, 2: Active Duty	Any value	Stands as original value	Stands as original value	
3	3, 4: Not Active Duty	Any value	Stands as original value	.N, valid skip if missing, .C, question should be skipped if marked	F
4	Missing response	Any value	Stands as original value	Stand as original value	

* Indication of backward coding (B) or forward coding (F).

Coding Table for Note 15A4:
S07G28, S07G29A-S07G29K, S07G30

N15A4	S07G28 is:	S07G29A-S07G29K are:	S07G30 is:	S07G28 is coded as:	S07G29A-S07G29K are coded as:	S07G30 is coded as:	*
1	.N, valid skip, or .C, question should be skipped	.N, valid skip, or .C, question should be skipped	.N, valid skip, or .C, question should be skipped	Stands as original value	Stands as original value	Stands as original value	
2	3: Civilian Coverage	Any value	Any value	Stands as original value	Stands as original value	Stands as original value	
3	1: Only TRICARE	Any value	Any value	Stands as original value	.N, valid skip if "unmarked", .C, question should be skipped if marked	.N, valid skip if missing, .C, question should be skipped if marked	F
4	2: Both, -5: Don't know	Any value	Any value	Stands as original value	.N, valid skip if "unmarked", .C, question should be skipped if marked	Stands as original value	F
5	Missing response	1: Marked	Any value	3: Civilian Coverage	Stand as original value	Stands as original value	B
6	Missing response	All are unmarked	1,2,3,-5	-5: Don't know	.N, valid skip if "unmarked", .C, question should be skipped if marked	Stands as original value	B
7	Missing response	All are unmarked	Missing	Stands as original value	Stand as original value	., if "unmarked"; Stand as original value otherwise	F

* Indication of backward coding (B) or forward coding (F).

Definition of "unmarked" in Coding Table for Note 15A4:
Responses to S07G29A-S07G29K are not marked as 1.

Coding Table for Note 15A5:
S07G32, S07G33-S07G34

N15A5	S07G32 is:	S07G33 is:	S07G34 is:	S07G32 is coded as:	S07G33 is coded as:	S07G34 is coded as:	*
1	.N, valid skip, or .C, question should be skipped	.N, valid skip, or .C, question should be skipped	.N, valid skip, or .C, question should be skipped	Stands as original value	Stands as original value	Stands as original value	
2	Any value	-6: No personal doctor	-6: No personal doctor	-6: No personal doctor	Stands as original value	Stands as original value	B
3	1: Yes	Any value	Any value	Stands as original value	., missing if –6; Stand as original value otherwise	., missing if –6; Stand as original value otherwise	F
4	2: No	Any value	Any value	Stands as original value	.N, valid skip if missing, .C, question should be skipped if marked	Stands as original value	F
5	-6: No personal doctor	Any value	Any value	Stands as original value	.N, valid skip if missing, .C, question should be skipped if marked	.N, valid skip if missing, .C, question should be skipped if marked	F
6	Missing response	Any value	Any value	Stands as original value	Stand as original value	Stand as original value	

* Indication of backward coding (B) or forward coding (F).

Coding Table for Note 15A6:
S07G36, S07G37-S07G38

N15A6	S07G36 is:	S07G37 is:	S07G38 is:	S07G36 is coded as:	S07G37 is coded as:	S07G38 is coded as:	*
1	.N, valid skip, or .C, question should be skipped	.N, valid skip, or .C, question should be skipped	.N, valid skip, or .C, question should be skipped	Stands as original value	Stands as original value	Stands as original value	
2	1: Yes	1: Yes, missing	Any value	Stands as original value	Stand as original value	Stand as original value	
3	1: Yes	2: No, 3: Don't know	Any value	Stands as original value	Stand as original value	.N, valid skip if missing, .C, question should be skipped if marked	F
4	2: No, -5: Don't know	Any value	Any value	Stands as original value	.N, valid skip if missing, .C, question should be skipped if marked	.N, valid skip if missing, .C, question should be skipped if marked	F
5	Missing response	Any value	Any value	Stands as original value	Stand as original value	Stand as original value	

* Indication of backward coding (B) or forward coding (F).

Coding Table for Note 16:
H07052--H07057

N16	H07052 is:	H07053 is:	H07054 is:	H07055 is:	H07056-H07057 are:	H07052 is coded as:	H07053 is coded as:	H07054 is coded as:	H07055 is coded as:	H07056-H07057 are coded as:	*
1	1: ever smoked	3 or 4: still smoke	Any value	Any value	Any value	Stands as original value	Stands as original value	.C, question should be skipped if marked, .N, valid skip if missing	Stands as original value	.N, if H07055=-6; Stand as original value otherwise	F
2	1: ever smoked	2: quit	2: quit >1 year ago or –5: don't know	Any value	Any value	Stands as original value	Stands as original value	Stands as original value	.C, question should be skipped if marked, .N, valid skip if missing	.C, question should be skipped if marked, .N, valid skip if missing	F
3	1: ever smoked	2: quit	3: quit <1 year ago, missing response	Any value	Any value	Stands as original value	Stands as original value	Stands as original value	Stands as original value	.N, if H07055=-6; stand as original value otherwise	F
4	1: ever smoked	-5: don't know, missing response	2: quit >1 year ago	Any value	Any value	Stands as original value	2: quit	Stands as original value	.C, question should be skipped if marked, .N, valid skip if missing	.C, question should be skipped if marked, .N, valid skip if missing	F B
5	1: ever smoked	-5: don't know, missing response	3: quit <1 year ago	Any value	Any value	Stands as original value	2: quit	Stands as original value	Stands as original value	.N, if H07055=-6; stand as original value otherwise	F B

* Indication of backward coding (B) or forward coding (F).

Coding Table for Note 16 continued:

N16	H07052 is:	H07053 is:	H07054 is:	H07055 is:	H07056-H07057 are:	H07052 is coded as:	H07053 is coded as:	H07054 is coded as:	H07055 is coded as:	H07056-H07057 are coded as:	*
6	1: ever smoked	-5:don't know	-5: don't know, missing response	Any value	Any value	Stands as original value	Stands as original value	.C, question should be skipped if marked, .N, valid skip if missing	.C, question should be skipped if marked, .N, valid skip if missing	.C, question should be skipped if marked, .N, valid skip if missing	F
7	1: ever smoked	Missing response	-5: don't know	Any value	Any value	Stands as original value	Stands as original value	Stands as original value	.C, question should be skipped if marked, .N, valid skip if missing	.C, question should be skipped if marked, .N, valid skip if missing	F
8	1: ever smoked	Missing response	Missing response	Any value	Any value	Stands as original value	Stands as original value	Stands as original value	Stands as original value	.N, if H07055=-6; Stand as original value otherwise	F
9	2: never, -5: don't know, missing response	3 or 4: still smoke	Any value	Any value	Any value	1: ever smoked	Stands as original value	.C, question should be skipped if marked, .N, valid skip if missing	Stands as original value	.N, if H07055=-6; Stand as original value otherwise	B F
10	2: never or -5: don't know	2: quit, -5: don't know, or missing response	Any value	Any value	Any value	Stands as original value	.C, question should be skipped if marked, .N, valid skip if missing	.C, question should be skipped if marked, .N, valid skip if missing	.C, question should be skipped if marked, .N, valid skip if missing	.C, question should be skipped if marked, .N, valid skip if missing	F

* Indication of backward coding (B) or forward coding (F).

Coding Table for Note 16 continued:

N16	H07052 is:	H07053 is:	H07054 is:	H07055 is:	H07056-H07057 are:	H07052 is coded as:	H07053 is coded as:	H07054 is coded as:	H07055 is coded as:	H07056-H07057 are coded as:	*
11	Missing response	2: quit	Missing response	2-5: some visits	2-5: some visits	1: ever smoked	Stands as original value	3: quit <1 year ago	Stands as original value	Stand as original value	B
12	Missing response	2: quit, missing response	2: quit >1 year ago, -5: don't know	Any value	Any value	Stands as original value	Stands as original value	Stands as original value	.C, question should be skipped if marked, .N, valid skip if missing	.C, question should be skipped if marked, .N, valid skip if missing	F
13	Missing response	2: quit, missing response	3: quit <1 year ago, missing response	2-5: some visits	2-5: some visits	1: ever smoked	Stands as original value	Stands as original value	Stands as original value	Stand as original value	B
14	Missing response	2: quit, missing response	3: quit <1 year ago, missing response	1: none, -6: no visits, missing response	1: none, -6: no visits, missing response	Stands as original value	Stands as original value	Stands as original value	Stands as original value	.N, if H07055=-6; Stand as original value otherwise	F
15	Missing response	-5: don't know	Any value	Any value	Any value	Stands as original value	Stands as original value	.C, question should be skipped if marked, .N, valid skip if missing	.C, question should be skipped if marked, .N, valid skip if missing	.C, question should be skipped if marked, .N, valid skip if missing	F

* Indication of backward coding (B) or forward coding (F).

Coding Table for Note 16A1:
H07055, H07056-H07057

N16A1	H07055 is:	H07056 Is:	H07057 is:	H07055 is coded as:	H07056 is coded as:	H07057 is coded as:	*
1	.N: No doctor visits	Any value	Any value	Stands as original value	.C, question should be skipped if marked; .N: No doctor visits, otherwise	.C, question should be skipped if marked; .N: No doctor visits, otherwise	F
2	1: None	.N: No doctor visits	.N: No doctor visits	Stands as original value	1: None	1: None	F
3	1: None	.N: No doctor visits	1-5, missing	Stands as original value	1: None	Stands as original value	F
4	1: None	1-5, missing	.N: No doctor visits	Stands as original value	Stands as original value	1: None	F
5	2-5: Visits, missing	.N: No doctor visits	.N: No doctor visits	Stands as original value	.:Missing	.:Missing	F
6	2-5: Visits, missing	.N: No doctor visits	1-5, missing	Stands as original value	.:Missing	Stands as original value	F
7	2-5: Visits, missing	1-5, missing	.N: No doctor visits	Stands as original value	Stands as original value	.:Missing	F
8	1-5: 0 or more visits	2-5: Visits	2-5: Visits	Stands as original value	H07055 if H07056 > H07055; Stand as original value otherwise	H07055 if H07057 > H07055; Stand as original value otherwise	F
9	1-5: 0 or more visits	2-5: Visits	Any value	Stands as original value	H07055 if H07056 > H07055; Stand as original value otherwise	Stands as original value	F
10	1-5: 0 or more visits	Any value	2-5: Visits	Stands as original value	Stands as original value	H07055 if H07056 > H07055; Stand as original value otherwise	F
11	Any value	Any value	Any value	Stands as original value	Stands as original value	Stands as original value	

* Indication of backward coding (B) or forward coding (F).

Coding Table for Note 17:

Note 17 (Part a)
H07058, SEX, XSEXA, H07059-H07065

N17A	H07058 is :	SEX is:	H07059--H07065 are:	XSEXA is coded as:
1	Missing response	F	Any marked	2, female
2	Missing response	F	All missing	2, female
3	Missing response	M	Any marked	1, male
4	Missing response	M	All missing	1, male
5	Missing response	Z, missing	Any marked	2, female
6	Missing response	Z	All missing	., missing value
7	Missing response	Missing	All missing	., missing value
8	1, male	Any value	All missing	1, male
9	1, male	F	Any marked	2, female
10	1, male	M, Z, or missing	Any marked	1, male
11	2, female	Any value	Any marked	2, female
12	2, female	M	All missing	1, male
13	2, female	F, Z, or missing	All missing	2, female

SEX (PNSEXCD) is the gender from the DEERS file. This variable is not used to override questionnaire responses, but to clear up any omissions or discrepancies in the responses.

XSEXA is the recoded gender variable after taking into account the self-reported response (H07058), any responses to gender-specific questions, and the gender of the sample beneficiary from DEERS.

Note 17 (Part B):
XSEXA, H07059 - H07065

N17B	XSEXA is:	H07059--H07065 are:	H07059--H07065 are coded as:	*
1	1: Male	"All are blank"	.N, valid skip	F
2	1: Male	At least one is "marked"	.N, valid skip if missing; .C, question should be skipped if marked	F
3	2: Female	"All are blank" or at least one is "marked"	Stands as original value	
4	Missing	"All are blank" or at least one is "marked"	Missing value	F

* Indication of backward coding (B) or forward coding (F).

Definition of "all are blank" in Coding Table for Note 17b:
All variables H07059--H07065 are missing.

Definition of "marked" in Coding Table for Note 17b:
Any pattern of marks outside the definition "all are blank."

Coding Table for Note 18
XSEXA, AGE, H07060, H07061

N18	XSEXA is:	AGE is:	H07060 is:	H07061 is:	H07060 is coded as:	H07061 is coded as:	*
1	1: Male	Any value	.C, question should be skipped, or .N, valid skip	C, question should be skipped, or .N, valid skip	Stands as original value	Stands as original value	
2	2: Female	Any value	2: 40 or over	Marked, missing response	Stands as original value	Stand as original value	
3	2: Female	Any value	1: under 40	Marked, missing response	Stands as original value	.N, valid skip if missing; .C, question should be skipped if marked	F
4	2: Female	Any value	Missing	Marked	2: > 40	Stands as original value	B
5	2: Female	< 40	Missing	Missing	1: < 40	.N, valid skip	F B
6	2: Female	>=40	Missing	Missing	1: < 40	.N, valid skip	F B
7	2: Female	Missing	Missing	Missing	Stands as original value	Stands as original value	
8	Missing	Any value	Missing	Missing	Stands as original value	Stands as original value	

* Indication of backward coding (B) or forward coding (F).

AGE (DAGEQY) is from the DEERS file. This variable is not used to override questionnaire responses, but to clear up any omissions or discrepancies in the responses.

Coding Table for Note 19:
XSEXA, H07063, H07064, H07065

N19	XSEXA is:	H07063 is:	H07064 is:	H07065 is:	H07063 is coded as:	H07064 is coded as:	H07065 is coded as:	*
1	1: Male	Any value	Any value	Any value	Stands as original value	Stands as original value	Stands as original value	
2	2: Female	1: pregnant now	1: first trimester	Any value	Stands as original value	Stands as original value	.N, valid skip if missing; .C, question should be skipped if marked	F
3	2: Female	1: pregnant now	2: second trimester	2: third trimester	Stands as original value	Stands as original value	.: missing value	F
4	2: Female	1: pregnant now	2: second trimester	4: first trimester, 3: second trimester, 1: Did not receive prenatal care, or missing	Stands as original value	Stands as original value	Stands as original value	
5	2: Female	1: pregnant now	3: third trimester, missing response	Any value	Stands as original value	Stands as original value	Stands as original value	
6	2: female	2: pregnant in last 12 months	Any value	Any value	Stands as original value	.N, valid skip if missing; .C, question should be skipped if marked	Stands as original value	F
7	2: Female	3: not pregnant in past 12 months	Any value	Any value	Stands as original value	.N, valid skip if missing; .C, question should be skipped if marked	.N, valid skip if missing; .C, question should be skipped if marked	F
8	2: Female	Missing response	1: first trimester	Any value	1: pregnant now	Stands as original value	.N, valid skip if missing; .C, question should be skipped if marked	B F

* Indication of backward coding (B) or forward coding (F).

Coding Table for Note 19 continued:

N19	XSEXA is:	H07063 is:	H07064 is:	H07065 is:	H07063 is coded as:	H07064 is coded as:	H07065 is coded as:	*
9	2: Female	Missing response	2: second trimester	2: third trimester	1: pregnant now	Stands as original value	.: missing value	B F
10	2: Female	Missing response	2: second trimester	4: first trimester, 3: second trimester, 1: Did not receive prenatal care	1: pregnant now	Stands as original value	Stands as original value	B
11	2: Female	Missing response	3: third trimester, missing response	Any value	1: pregnant now	Stands as original value	Stands as original value	B
12	2: Female	Missing response	Missing response	Any value	Stands as original value	Stands as original value	Stands as original value	F
13	Missing	Missing response	Marked, missing response	Any value	Stands as original value	Stands as original value	Stands as original value	

* Indication of backward coding (B) or forward coding (F).

BASIC SAS AND ASCII/EBCDIC MISSING DATA AND NOT APPLICABLE CODES

SAS	ASCII/EBCDIC	
Numeric	Numeric	Description
.	-9	No response
.O	-7	Out of range error
.N	-6	Not Applicable or valid skip
.D	-5	Scalable response of “Don’t know” or “not sure”
.I	-4	Incomplete grid error
.C	-1	Question should have been skipped.

Missing values ‘.’ and incomplete grids ‘.I’ are encoded prior to implementation of the Coding Scheme Notes (see below).

Coding Table for Note 1:
H07006, H07007

N1	H07006 is:	H07007 is:	H07006 is coded as:	H07007 is coded as:	*
1	1-13, health plan, -5, not sure	Marked or missing response	Stands as original value	Stands as original value	
2	-6, no usage in past 12 months	Marked response	Stands as original value	.C, question should be skipped	F
3	-6, no usage in past 12 months	Missing response	Stands as original value	.N, valid skip	F
4	Missing response	Marked or missing response	Stands as original value	Stands as original value	

* Indication of backward coding (B) or forward coding (F).

Coding Table for Note 1A1:
S07001, S07002-S07008I

N1A1	S07001 is:	S07002-S07008I are:	S07001 is coded as:	S07002-S07008I are coded as:	*
1	2: No	At least one is "marked", "all are blank"	Stands as original value	.N, valid skip if missing or unmarked, .C, question should be skipped if marked	F
2	1: Yes, -5: Don't know, or missing response	"All are blank"	2: No	.N, valid skip	B F
3	1: Yes, -5: Don't know or missing response	At least one is "marked"	Stands as original value	Stands as original value	

* Indication of backward coding (B) or forward coding (F).

Definition of "all are blank" in Coding Table for Note 1A1:
Responses to S07002-S07008I are all missing or unmarked.

Definition of "marked" in Coding Table for Note 1A1:
Any pattern of marks outside the definitions "all are blank"

Coding Table for Note 1A2:
S07002, S07003-S07008I

N1A2	S07002 is:	S07003-S07008I are:	S07002 is coded as:	S07003-S07008I are coded as:	*
1	.N, valid skip, or .C, question should be skipped	.N, valid skip, or .C, question should be skipped	Stands as original value	Stands as original value	
2	2: No	At least one is "marked", "all are blank"	Stands as original value	.N, valid skip if missing or unmarked, .C, question should be skipped if marked	F
3	1: Yes or missing response	"All are blank"	2: No	.N, valid skip	B F
4	1: Yes or missing response	At least one is "marked"	Stands as original value	Stands as original value	

* Indication of backward coding (B) or forward coding (F).

Definition of "all are blank" in Coding Table for Note 1A2:
Responses to S07003-S07008I are all missing or unmarked.

Definition of "marked" in Coding Table for Note 1A2:
Any pattern of marks outside the definitions "all are blank".

Coding Table for Note 1A3:
S07007, S07008A-S07008I

N1A3	S07007 is:	S07008A-S07008I are:	S07007 is coded as:	S07008A-S07008I are coded as:	*
1	.N, valid skip, or .C, question should be skipped	.N, valid skip, or .C, question should be skipped	Stands as original value	Stands as original value	
2	2: No	At least one is "marked", "all are unmarked"	Stands as original value	.N, valid skip if unmarked, .C, question should be skipped if marked	F
3	1: Yes or missing response	"All are unmarked"	2: No	.N, valid skip	B F
4	1: Yes	At least one is "marked"	Stands as original value	Stands as original value	
5	Missing response	At least one is "marked"	Stands as original value	., if missing; Stands as original value otherwise	F

* Indication of backward coding (B) or forward coding (F).

Definition of "all are unmarked" in Coding Table for Note 1A3:
Responses to S07008A-S07008I are missing or unmarked.

Definition of "marked" in Coding Table for Note 1A3:
Any pattern of marks outside the definition "all are unmarked".

Coding Table for Note 2:
H07008, H07009, H07010, H07011

N2	H07008 is:	H07009 is:	H07010 is:	H07011 is:	H07008 is coded as:	H07009 is coded as:	H07010 is coded as:	H07011 is coded as:	*
1	1: yes or missing response	-6: Don't have a personal Dr	Any value	Any value	2: no	.C, question should be skipped	.N, valid skip if missing; .C, question should be skipped, if marked	Stands as original value	B F
2	1: yes	0-10 or missing response	1: yes	1-3	Stands as original value	Stands as original value	Stands as original value	.C, question should be skipped	F
3	1: yes	0-10 or missing response	Missing response	1-3	Stands as original value	Stands as original value	2: no	Stands as original value	B
4	1: yes	0-10 or missing response	1: yes	Missing response	Stands as original value	Stands as original value	Stands as original value	.N, valid skip if missing	F
5	1: yes	0-10 or missing response	2: no	Any value	Stands as original value	Stands as original value	Stands as original value	Stands as original value	
6	1: yes	0-10 or missing response	Missing response	Missing response	Stands as original value	Stands as original value	Stands as original value	Stands as original value	
7	2: no or missing response	0-10	1: yes	1-3	1: yes	Stands as original value	Stands as original value	.C, question should be skipped	F B
8	2: no or missing response	0-10	Missing response	1-3	1: yes	Stands as original value	Stands as original value	Stands as original value	B
9	2: no or missing response	0-10	Missing response	Missing response	1: yes	Stands as original value	Stands as original value	Stands as original value	B
10	2: no	Missing response	1: yes	1-3	Stands as original value	.N, valid skip if missing	.C, question should be skipped	Stands as original value	F
11	2: no	-6: Don't have a personal Dr	Any value	Any value	Stands as original value	.C, question should be skipped if marked	.N, valid skip if missing; .C, question should be skipped if marked	Stands as original value	B F

Coding Table for Note 2 continued:

N2	H07008 is:	H07009 is:	H07010 is:	H07011 is:	H07008 is coded as:	H07009 is coded as:	H07010 is coded as:	H07011 is coded as:	*
12	2: no or missing response	0-10 or missing	1: yes	Missing	1: yes	Stands as original value	Stands as original value	.N, valid skip if missing; .C, question should be skipped if marked	B F
13	2: no or missing response	0-10 or missing	2: no	Any value	1: yes	Stands as original value	Stands as original value	Stands as original value	B
14	2: no	Missing response	Missing response	Any value	Stands as original value	.N, valid skip if missing	.N, valid skip	Stands as original value	F
15	Missing response	Missing response	Missing response	Any value	Stands as original value	Stands as original value	Stands as original value	Stands as original value	

* Indication of backward coding (B) or forward coding (F).

Coding Table for Note 3:
H07012, H07013

N3	H07012 is:	H07013 is:	H07012 is coded as:	H07013 is coded as:	*
1	1: yes	1, 2, 3, or missing response	Stands as original value	Stands as original value	
2	1: yes or missing response	-6: didn't need to see a specialist	2: No	.C question should be skipped	B F
3	2: no or missing response	1, 2, 3	1: yes	Stands as original value	B
4	2: no	Missing, or –6: didn't need to see a specialist	Stands as original value	.N, valid skip if missing, .C, question should be skipped if marked	F
5	Missing response	Missing response	Stands as original value	Stands as original value	

* Indication of backward coding (B) or forward coding (F).

Coding Table for Note 4:
H07014, H07015

N4	H07014 is:	H07015 is:	H07014 is coded as:	H07015 is coded as:	*
1	1: yes	0-10, or missing response	Stands as original value	Stands as original value	
2	1: yes or missing response	-6: didn't need to see a specialist	2: No	.C question should be skipped	B F
3	2: no or missing response	0-10	1: yes	Stands as original value	B
4	2: no	Missing, or –6: didn't need to see a specialist	Stands as original value	.N, valid skip if missing, .C, question should be skipped if marked	F
5	Missing response	Missing response	Stands as original value	Stands as original value	

* Indication of backward coding (B) or forward coding (F).

Coding Table for Note 5:
H07016, H07017

N5	H07016 is:	H07017 is:	H07016 is coded as:	H07017 is coded as:	*
1	1: yes	1-4: how often, or missing response	Stands as original value	Stands as original value	
2	1: yes or missing response	-6: no calls	2: no	.C, question should be skipped	B F
3	2: no or missing response	1-4: how often	1: yes	Stands as original value	B
4	2: no	-6: no calls or missing	Stands as original value	.N, valid skip if missing; .C, question should be skipped if marked	F
5	Missing response	Missing response	Stands as original value	Stands as original value	

* Indication of backward coding (B) or forward coding (F).

Coding Table for Note 6:
H07018, H07019, H07020

N6	H07018 is:	H07019-H07020 are:	H07018 is coded as:	H07019-H07020 are coded as:	*
1	1: yes	"All are blank"	Stands as original value	Stand as original value otherwise	
2	1:yes or missing response	"Blank or NA"	2: no	.N, valid skip if missing, .C, question should be skipped if marked	B F
3	1: yes	"One marked, and one NA"	Stands as original value	., missing if -6, stands as original value otherwise	F
4	1: yes	At least one is "marked"	Stands as original value	Stands as original value	
5	2: no	"One marked, and one NA"	Stands as original value	.C, question should be skipped if marked	F
6	2: no or missing response	At least one is "marked"	1: yes	., missing if -6, stands as original value otherwise	B F
7	2: no	"All are blank" or "Blank or NA"	Stands as original value	.N, valid skip if missing, .C, question should be skipped if marked	F
8	Missing response	"All are blank"	Stands as original value	Stand as original value	

* Indication of backward coding (B) or forward coding (F).

Definition of "all are blank" in Coding Table for Note 6:
Responses to H07019-H07020 are all missing.

Definition of "Blank or NA" in Coding Table for Note 6:
All of the following are true: H07019-H07020 are a combination of not applicable (-6) or missing.

Definition of "One marked and one NA" in Coding Table for Note 6:
H07019-H07020 have one response marked not applicable (-6) and one marked response (other than not applicable).

Definition of "marked" in Coding Table for Note 6:
Any pattern of marks outside the definitions "all are blank", "One marked and one NA", and "Blank or NA."

Coding Table for Note 7:
H07021, H07022, H07023

N7	H07021 is:	H07022-H07023 are:	H07021 is coded as:	H07022-H07023 are coded as:	*
1	1: yes	"All are blank"	Stands as original value	Stands as original value otherwise	
2	1:yes or missing response	"Blank or NA"	2: no	.N, valid skip if missing, .C, question should be skipped if marked	B F
3	1: yes	"One marked and one NA"	Stands as original value	., missing if -6, stands as original value otherwise	F
4	1: yes	At least one is "marked"	Stands as original value	Stands as original value	
5	2: no	"One marked and one NA"	Stands as original value	.C, question should be skipped if marked	F
6	2: no or missing response	At least one is "marked"	1: yes	., missing if -6, stands as original value otherwise	B F
7	2: no	"All are blank" or "Blank or NA"	Stands as original value	.N, valid skip if missing, .C, question should be skipped if marked	F
8	Missing response	"All are blank"	Stands as original value	Stand as original value	

* Indication of backward coding (B) or forward coding (F).

Definition of "all are blank" in Coding Table for Note 7:
Responses to H07022-H07023 are all missing.

Definition of "Blank or NA" in Coding Table for Note 7:
All of the following are true: H07022-H07023 are a combination of not applicable (-6) or missing.

Definition of "One marked and one NA" in Coding Table for Note 7:
H07022-H07023 have one response marked not applicable (-6) and one marked response (other than not applicable).

Definition of "marked" in Coding Table for Note 7:
Any pattern of marks outside the definitions "all are blank", "One marked and one NA", and "Blank or NA."

Coding Table for Note 8:
H07025, H07026-H07037

N8	H07025 is:	H07026-H07037 are:	H07025 is coded as:	H07026-H07037 are coded as:	*
1	1: None	At least one is "marked", "all are blank", or "blank or NA"	Stands as original value	.N, valid skip if missing, .C, question should be skipped if marked	F
2	2-7, or missing response	"Blank or NA"	1: None	.N, valid skip if missing; .C, question should be skipped if marked	B F
3	2-7	At least one is "marked" or "all are blank"	Stands as original value	., missing if -6, stands as original value otherwise	F
4	Missing response	"All are blank"	Stands as original value	Stand as original value	
5	Missing response	At least one is "marked"	Stands as original value	., missing if -6, stands as original value otherwise	F

* Indication of backward coding (B) or forward coding (F).

Definition of "all are blank" in Coding Table for Note 8:
Responses to H07026-H07037 are all missing.

Definition of "blank or NA" in Coding Table for Note 8:
All of the following are true: H07026-H07037 are a combination of not applicable (-6) or missing.

Definition of "marked" in Coding Table for Note 8:
Any pattern of marks outside the definitions "all are blank" and "Blank or NA."

Coding Table for Note 9:
H07026, H07027

N9	H07026 is:	H07027 is:	H07026 is coded as:	H07027 is coded as:	*
1	.N, valid skip, or .C, question should be skipped	.N, valid skip, or .C, question should be skipped	Stands as original value	Stands as original value	
2	1: yes	1-3: how much of a problem, missing response	Stands as original value	Stands as original value	
3	1: yes, missing response	-6: No visits	2: no	.C, question should be skipped	B F
4	2: no, missing response	1-3: how much of a problem	1: yes	Stands as original value	B
5	2: no	-6: No visits or missing response	Stands as original value	.N, valid skip if missing; .C, question should be skipped if marked	F
6	Missing response	Missing response	Stands as original value	Stands as original value	

* Indication of backward coding (B) or forward coding (F).

Coding Table for Note 10:
H07028, H07029

N10	H07028 is:	H07029 is:	H07028 is coded as:	H07029 is coded as:	*
1	.N, valid skip, or .C, question should be skipped	.N, valid skip, or .C, question should be skipped	Stands as original value	Stands as original value	
2	1: yes	1-3: how much of a problem, missing response	Stands as original value	Stands as original value	
3	1: yes, missing response	-6: No visits	2: no	.C, question should be skipped	B F
4	2: no, missing response	1-3: how much of a problem	1: yes	Stands as original value	B
5	2: no	-6: No visits or missing	Stands as original value	.N, valid skip if missing; .C, question should be skipped if marked	F
6	Missing response	Missing response	Stands as original value	Stands as original value	

* Indication of backward coding (B) or forward coding (F).

Coding Table for Note 11:
H07039, H07040-H07041

N11	H07039 is:	H07040-H07041 are:	H07039 is coded as:	H07040-H07041 are coded as:	*
1	1: yes	At least one is "marked", "all are blank" or "blank or don't know"	Stands as original value	., missing if -6, stand as original value otherwise	F
2	1: yes, -5: don't know, missing	"Blank or NA"	2: no	.N, valid skip if missing; .C, question should be skipped if marked	B F
3	2: no, -5: don't know, missing	At least one is "marked" or "blank or don't know"	1: yes	., missing if -6, stand as original value otherwise	B F
4	2: no	"Blank or NA" or "all are blank"	Stands as original value	.N, valid skip if missing; .C, question should be skipped if marked	F
5	-5: don't know	"All are blank"	Stands as original value	.N, valid skip if missing	F
6	Missing response	"All are blank"	Stands as original value	Stand as original value	

* Indication of backward coding (B) or forward coding (F).

Definition of "all are blank" in Coding Table for Note 11:
Responses to H07040-H07041 are all missing.

Definition of "blank or NA" in Coding Table for Note 11:
Responses to H07040-H07041 are either all not applicable (-6) or a combination of missing and not applicable (-6).

Definition of "blank or don't know" in Coding Table for Note 11:
Responses to H07040-H07041 are either all don't know (-5) or a combination of missing and don't know (-5).

Definition of "marked" in Coding Table for Note 11:
Any pattern of marks outside the definitions "all are blank," "blank or NA," or "blank or don't know."

Table for Note 12:
H07042, H07043

N12	H07042 is:	H07043 is:	H07042 is coded as:	H07043 is coded as:	*
1	1: yes	1, 2, 3: how much of a problem, missing response	Stands as original value	Stands as original value	
2	1: yes, or missing response	-6: didn't look for information in health plan	2: no	.C question should be skipped	B F
3	2: no, or missing response	1, 2, 3: how much of a problem	1: yes	Stands as original value	B
4	2: no	Missing, or –6: didn't look for information in health plan	Stands as original value	.N, valid skip if missing, .C, question should be skipped if marked	F
5	Missing response	Missing response	Stands as original value	Stands as original value	

* Indication of backward coding (B) or forward coding (F).

Coding Table for Note 13:
H07044, H07045

N13	H07044 is:	H07045 is:	H07044 is coded as:	H07045 is coded as:	*
1	1: yes	1-3: how much of a problem, missing response	Stands as original value	Stands as original value	
2	1: yes, missing response	-6: didn't call health plan	2: no	.C question should be skipped	B F
3	2: no, missing response	1-3: how much of a problem	1: yes	Stands as original value	B
4	2: no	Missing, or –6: didn't call health plan	Stands as original value	.N, valid skip if missing, .C, question should be skipped if marked	F
5	Missing response	Missing response	Stands as original value	Stands as original value	

* Indication of backward coding (B) or forward coding (F).

Coding Table for Note 14:
H07046, H07047

N14	H07046 is:	H07047 is:	H07046 is coded as:	H07047 is coded as:	*
1	1: yes	1-3: how much of a problem, missing response	Stands as original value	Stands as original value	
2	1: yes or missing response	-6: didn't have any experience	2: no	.C question should be skipped	B F
3	2: no or missing response	1-3: how much of a problem	1: yes	Stands as original value	B
4	2: no	Missing, or –6: didn't have any experience	Stands as original value	.N, valid skip if missing, .C, question should be skipped if marked	F
5	Missing response	Missing response	Stands as original value	Stands as original value	

* Indication of backward coding (B) or forward coding (F).

Coding Table for Note 15A1:
S07G18, S07G19-S07G39

N15A1	S07G18 is:	S07G19 is:	S07G23 is:	S07G20-S07G22 S07G24-S07G39 are:	S07G18 is coded as:	S07G19 is coded as:	S07G23 is coded as:	S07G20-S07G22 S07G24-S07G39 are coded as:	*
1	1: Yes	3: Reservist not on active duty for contingency operation, 4: Not a reservist	3: Spouse/ Parent Reservist not on active duty for contingency operation, 4: Spouse/ Parent not a reservist	Any value	2: No	.N, valid skip if missing; .C, question should be skipped if marked	.N, valid skip if missing; .C, question should be skipped if marked	.N, valid skip if missing or unmarked; .C, question should be skipped if marked	B F
2	1: Yes	3: Reservist not on active duty for contingency operation, 4: Not a reservist	1, 2 : Yes, missing	Any value	Stands as original value	Stand as original value	Stand as original value	Stand as original value	
3	1: Yes	1, 2 : Yes, Missing	Any value	Any value	Stands as original value	Stand as original value	Stand as original value	Stand as original value	
4	2: No, missing response	1, 2 : Yes	Any value	Any value	1: Yes	Stand as original value	Stand as original value	Stand as original value	B
5	2: No, missing response	3: Reservist not on active duty for contingency operation, 4: Not a reservist, missing	1, 2 : Yes	Any value	1: Yes	Stand as original value	Stand as original value	Stand as original value	B
6	2: No	3: Reservist not on active duty for contingency operation, 4: Not a reservist, missing	3: Reservist not on active duty for contingency operation, 4: Not a reservist, missing	Any value	Stands as original value	.N, valid skip if missing; .C, question should be skipped if marked	.N, valid skip if missing; .C, question should be skipped if marked	.N, valid skip if missing or unmarked; .C, question should be skipped if marked	F

Coding Table for Note 15A1 continued:

N15A1	S07G18 is:	S07G19 is:	S07G23 is:	S07G20-S07G22 S07G24-S07G39 are:	S07G18 is coded as:	S07G19 is coded as:	S07G23 is coded as:	S07G20-S07G22 S07G24-S07G39 are coded as:	*
7	Missing response	Missing response	Missing response	Any value	Stands as original value	Stands as original value	Stands as original value	., if unmarked response to question with marked/ unmarked responses (1/2); Stand as original value otherwise	F
8	Missing response	3: Reservist not on active duty for contingency operation, 4: Not a reservist, missing	3: Reservist not on active duty for contingency operation, 4: Not a reservist	Any value	2: No	.N, valid skip if missing; .C, question should be skipped if marked	.N, valid skip if missing; .C, question should be skipped if marked	.N, valid skip if missing or unmarked; .C, question should be skipped if marked	B F

* Indication of backward coding (B) or forward coding (F).

Coding Table for Note 15A2:
S07G19, S07G20-S07G22

N15A2	S07G19 is:	S07G20-S07G22 are:	S07G19 is coded as:	S07G20-S07G22 are coded as:	*
1	.N, valid skip, or .C, question should be skipped	.N, valid skip, or .C, question should be skipped	Stands as original value	Stands as original value	
2	1, 2: Active Duty	Any value	Stands as original value	Stands as original value	
3	3, 4: Not Active Duty	Any value	Stands as original value	.N, valid skip if missing, .C, question should be skipped if marked	F
4	Missing response	Any value	Stands as original value	Stand as original value	

* Indication of backward coding (B) or forward coding (F).

Coding Table for Note 15A3:
S07G23, S07G24-S07G26

N15A3	S07G23 is:	S07G24-S07G26 are:	S07G23 is coded as:	S07G24-S07G26 are coded as:	*
1	.N, valid skip, or .C, question should be skipped	.N, valid skip, or .C, question should be skipped	Stands as original value	Stands as original value	
2	1, 2: Active Duty	Any value	Stands as original value	Stands as original value	
3	3, 4: Not Active Duty	Any value	Stands as original value	.N, valid skip if missing, .C, question should be skipped if marked	F
4	Missing response	Any value	Stands as original value	Stand as original value	

* Indication of backward coding (B) or forward coding (F).

Coding Table for Note 15A4:
S07G28, S07G29A-S07G29K, S07G30

N15A4	S07G28 is:	S07G29A-S07G29K are:	S07G30 is:	S07G28 is coded as:	S07G29A-S07G29K are coded as:	S07G30 is coded as:	*
1	.N, valid skip, or .C, question should be skipped	.N, valid skip, or .C, question should be skipped	.N, valid skip, or .C, question should be skipped	Stands as original value	Stands as original value	Stands as original value	
2	3: Civilian Coverage	Any value	Any value	Stands as original value	Stands as original value	Stands as original value	
3	1: Only TRICARE	Any value	Any value	Stands as original value	.N, valid skip if "unmarked", .C, question should be skipped if marked	.N, valid skip if missing, .C, question should be skipped if marked	F
4	2: Both, -5: Don't know	Any value	Any value	Stands as original value	.N, valid skip if "unmarked", .C, question should be skipped if marked	Stands as original value	F
5	Missing response	1: Marked	Any value	3: Civilian Coverage	Stand as original value	Stand as original value	B
6	Missing response	All are unmarked	1,2,3,-5	-5: Don't know	.N, valid skip if "unmarked", .C, question should be skipped if marked	Stand as original value	B
7	Missing response	All are unmarked	Missing response	Stands as original value	Stand as original value	., if "unmarked"; Stand as original value otherwise	F

* Indication of backward coding (B) or forward coding (F).

Definition of "all are unmarked" in Coding Table for Note 15A4:
Responses to S07G29A-S07G29K are missing or unmarked.

Definition of "marked" in Coding Table for Note 15A4:
Any pattern of marks outside the definition "all are unmarked".

Coding Table for Note 15A5:
S07G32, S07G33-S07G34

N15A5	S07G32 is:	S07G33 is:	S07G34 is:	S07G32 is coded as:	S07G33 is coded as:	S07G34 is coded as:	*
1	.N, valid skip, or .C, question should be skipped	.N, valid skip, or .C, question should be skipped	.N, valid skip, or .C, question should be skipped	Stands as original value	Stands as original value	Stands as original value	
2	Any value	-6: No personal doctor	-6: No personal doctor	-6: No personal doctor	Stands as original value	Stands as original value	B
3	1: Yes	Any Value	Any Value	Stands as original value	., missing if –6; Stand as original value otherwise	., missing if –6; Stand as original value otherwise	F
4	2: No	1:Yes, 2:No, -5:Don't know, missing	1-2:Difficult, 3: Same -5:Don't know, -6: No personal doctor, missing	Stands as original value	.N, valid skip if missing, .C, question should be skipped if marked	Stands as original value	F
5	2: No	-6: No personal doctor	1-2:Difficult, 3: Same -5:Don't know, missing	Stands as original value	.C, question should be skipped	Stands as original value	F
6	-6: No personal doctor	1:Yes, 2:No, -5:Don't know, missing	1-2:Difficult, 3: Same -5:Don't know, -6: No personal doctor, missing	Stands as original value	.N, valid skip if missing, .C, question should be skipped if marked	.N, valid skip if missing, .C, question should be skipped if marked	F
7	-6: No personal doctor	-6: No personal doctor	1-2:Difficult, 3: Same -5:Don't know, missing	Stands as original value	.C, question should be skipped	.N, valid skip if missing, .C, question should be skipped if marked	F
8	Missing response	Any value	Any value	Stands as original value	Stand as original value	Stand as original value	

* Indication of backward coding (B) or forward coding (F).

Coding Table for Note 15A6:
S07G36, S07G37-S07G38

N15A6	S07G36 is:	S07G37 is:	S07G38 is:	S07G36 is coded as:	S07G37 is coded as:	S07G38 is coded as:	*
1	.N, valid skip, or .C, question should be skipped	.N, valid skip, or .C, question should be skipped	.N, valid skip, or .C, question should be skipped	Stands as original value	Stands as original value	Stands as original value	
2	1: Yes	1: Yes, missing	Any value	Stands as original value	Stand as original value	Stand as original value	
3	1: Yes, missing	2: No, 3: Don't know	Any value	Stands as original value	Stand as original value	.N, valid skip if missing, .C, question should be skipped if marked	F
4	2: No, -5: Don't know	Any value	Any value	Stands as original value	.N, valid skip if missing, .C, question should be skipped if marked	.N, valid skip if missing, .C, question should be skipped if marked	F
5	Missing response	1: Yes, missing	Any value	Stands as original value	Stand as original value	Stand as original value	

* Indication of backward coding (B) or forward coding (F).

Coding Table for Note 16:
H07052--H07057

N16	H07052 is:	H07053 is:	H07054 is:	H07055 is:	H07056-H07057 are:	H07052 is coded as:	H07053 is coded as:	H07054 is coded as:	H07055 is coded as:	H07056-H07057 are coded as:	*
1	1: ever smoked	3 or 4: still smoke	Any value	Any value	Any value	Stands as original value	Stands as original value	.C, question should be skipped if marked, .N, valid skip if missing	Stands as original value	.N, if H07055=-6; Stand as original value otherwise	F
2	1: ever smoked	2: quit	2: quit >1 year ago or –5: don't know	Any value	Any value	Stands as original value	Stands as original value	Stands as original value	.C, question should be skipped if marked, .N, valid skip if missing	.C, question should be skipped if marked, .N, valid skip if missing	F
3	1: ever smoked	2: quit	3: quit <1 year ago, missing response	Any value	Any value	Stands as original value	Stands as original value	Stands as original value	Stands as original value	.N, if H07055=-6; Stand as original value otherwise	F
4	1: ever smoked	-5: don't know, missing response	2: quit >1 year ago	Any value	Any value	Stands as original value	2: quit	Stands as original value	.C, question should be skipped if marked, .N, valid skip if missing	.C, question should be skipped if marked, .N, valid skip if missing	F B
5	1: ever smoked	-5: don't know, missing response	3: quit <1 year ago	Any value	Any value	Stands as original value	2: quit	Stands as original value	Stands as original value	.N, if H07055=-6; Stand as original value otherwise	F B

* Indication of backward coding (B) or forward coding (F).

Coding Table for Note 16 continued:

N16	H07052 is:	H07053 is:	H07054 is:	H07055 is:	H07056-H07057 are:	H07052 is coded as:	H07053 is coded as:	H07054 is coded as:	H07055 is coded as:	H07056-H07057 are coded as:	*
6	1: ever smoked	-5:don't know	-5: don't know, missing response	Any value	Any value	Stands as original value	Stands as original value	.C, question should be skipped if marked, .N, valid skip if missing	.C, question should be skipped if marked, .N, valid skip if missing	.C, question should be skipped if marked, .N, valid skip if missing	F
7	1: ever smoked	Missing response	-5: don't know	Any value	Any value	Stands as original value	Stands as original value	Stands as original value	.C, question should be skipped if marked, .N, valid skip if missing	.C, question should be skipped if marked, .N, valid skip if missing	F
8	1: ever smoked	Missing response	Missing response	Any value	Any value	Stands as original value	Stands as original value	Stands as original value	Stands as original value	.N, if H07055=-6; Stand as original value otherwise	F
9	2: never, -5: don't know, missing response	3 or 4: still smoke	Any value	Any value	Any value	1: ever smoked	Stands as original value	.C, question should be skipped if marked, .N, valid skip if missing	Stands as original value	.N, if H07055=-6; Stand as original value otherwise	B F
10	2: never or -5: don't know	2: quit, -5: don't know, or missing response	Any value	Any value	Any value	Stands as original value	.C, question should be skipped if marked, .N, valid skip if missing	.C, question should be skipped if marked, .N, valid skip if missing	.C, question should be skipped if marked, .N, valid skip if missing	.C, question should be skipped if marked, .N, valid skip if missing	F

* Indication of backward coding (B) or forward coding (F).

Coding Table for Note 16 continued:

N16	H07052 is:	H07053 is:	H07054 is:	H07055 is:	H07056-H07057 are:	H07052 is coded as:	H07053 is coded as:	H07054 is coded as:	H07055 is coded as:	H07056-H07057 are coded as:	*
11	Missing response	2: quit	Missing response	2-5: some visits	2-5: some visits	1: ever smoked	Stands as original value	3: quit <1 year ago	Stands as original value	Stand as original value	B
12	Missing response	2: quit, missing response	2: quit >1 year ago, -5: don't know	Any value	Any value	Stands as original value	Stands as original value	Stands as original value	.C, question should be skipped if marked, .N, valid skip if missing	.C, question should be skipped if marked, .N, valid skip if missing	F
13	Missing response	2: quit, missing response	3: quit <1 year ago, missing response	2-5: some visits	2-5: some visits	1: ever smoked	Stands as original value	Stands as original value	Stands as original value	Stand as original value	B
14	Missing response	2: quit, missing response	3: quit <1 year ago, missing response	1: none, -6: no visits, missing response	1: none, -6: no visits, missing response	Stands as original value	Stands as original value	Stands as original value	Stands as original value	.N, if H07055=-6; Stand as original value otherwise	F
15	Missing response	-5: don't know	Any value	Any value	Any value	Stands as original value	Stands as original value	.C, question should be skipped if marked, .N, valid skip if missing	.C, question should be skipped if marked, .N, valid skip if missing	.C, question should be skipped if marked, .N, valid skip if missing	F

* Indication of backward coding (B) or forward coding (F).

Coding Table for Note 16A1:
H07055, H07056-H07057

N16A1	H07055 is:	H07056 Is:	H07057 is:	H07055 is coded as:	H07056 is coded as:	H07057 is coded as:	*
1	.N: No doctor visits	Any value	Any value	Stands as original value	.C, question should be skipped if marked; .N: No doctor visits, otherwise	.C, question should be skipped if marked; .N: No doctor visits, otherwise	F
2	1: None	.N: No doctor visits	.N: No doctor visits	Stands as original value	1: None	1: None	F
3	1: None	.N: No doctor visits	1-5, missing	Stands as original value	1: None	Stands as original value	F
4	1: None	1-5, missing	.N: No doctor visits	Stands as original value	Stands as original value	1: None	F
5	2-5: Visits, missing	.N: No doctor visits	.N: No doctor visits	Stands as original value	.:Missing	.:Missing	F
6	2-5: Visits, missing	.N: No doctor visits	1-5, missing	Stands as original value	.:Missing	Stands as original value	F
7	2-5: Visits, missing	1-5, missing	.N: No doctor visits	Stands as original value	Stands as original value	.:Missing	F
8	1-5: 0 or more visits	2-5: Visits	2-5: Visits	Stands as original value	H07055 if H07056 > H07055; Stand as original value otherwise	H07055 if H07057 > H07055; Stand as original value otherwise	F
9	1-5: 0 or more visits	2-5: Visits	Any value	Stands as original value	H07055 if H07056 > H07055; Stand as original value otherwise	Stands as original value	F
10	1-5: 0 or more visits	Any value	2-5: Visits	Stands as original value	Stands as original value	H07055 if H07056 > H07055; Stand as original value otherwise	F
11	Any value	Any value	Any value	Stands as original value	Stands as original value	Stands as original value	

* Indication of backward coding (B) or forward coding (F).

Coding Table for Note 17:

Note 17 (Part a)
H07058, SEX, XSEXA, H07059-H07065

N17A	H07058 is :	SEX is:	H07059--H07065 are:	XSEXA is coded as:
1	Missing response	F	Any marked	2, female
2	Missing response	F	All missing	2, female
3	Missing response	M	Any marked	1, male
4	Missing response	M	All missing	1, male
5	Missing response	Z, missing	Any marked	2, female
6	Missing response	Z	All missing	., missing value
7	Missing response	Missing	All missing	., missing value
8	1, male	Any value	All missing	1, male
9	1, male	F	Any marked	2, female
10	1, male	M, Z, or missing	Any marked	1, male
11	2, female	Any value	Any marked	2, female
12	2, female	M	All missing	1, male
13	2, female	F, Z, or missing	All missing	2, female

SEX (PNSEXCD) is the gender from the DEERS file. This variable is not used to override questionnaire responses, but to clear up any omissions or discrepancies in the responses.

XSEXA is the recoded gender variable after taking into account the self-reported response (H07058), any responses to gender-specific questions, and the gender of the sample beneficiary from DEERS.

Note 17 (Part B):
XSEXA, H07059 - H07065

N17B	XSEXA is:	H07059--H07065 are:	H07059--H07065 are coded as:	*
1	1: Male	"All are blank"	.N, valid skip	F
2	1: Male	At least one is "marked"	.N, valid skip if missing; .C, question should be skipped if marked	F
3	2: Female	"All are blank" or at least one is "marked"	Stands as original value	
4	Missing	"All are blank" or at least one is "marked"	Missing value	F

* Indication of backward coding (B) or forward coding (F).

Definition of "all are blank" in Coding Table for Note 17b:
All variables H07059--H07065 are missing.

Definition of "marked" in Coding Table for Note 17b:
Any pattern of marks outside the definition "all are blank."

Coding Table for Note 18
XSEXA, AGE, H07060, H07061

N18	XSEXA is:	AGE is:	H07060 is:	H07061 is:	H07060 is coded as:	H07061 is coded as:	*
1	1: Male	Any value	.C, question should be skipped, or .N, valid skip	C, question should be skipped, or .N, valid skip	Stands as original value	Stands as original value	
2	2: Female	Any value	2: 40 or over	Marked, missing response	Stands as original value	Stand as original value	
3	2: Female	Any value	1: under 40	Marked, missing response	Stands as original value	.N, valid skip if missing; .C, question should be skipped if marked	F
4	2: Female	Any value	Missing	Marked	2: > 40	Stands as original value	B
5	2: Female	< 40	Missing	Missing	1: < 40	.N, valid skip	F B
6	2: Female	>=40	Missing	Missing	1: < 40	.N, valid skip	F B
7	2: Female	Missing	Missing	Missing	Stands as original value	Stands as original value	
8	Missing	Any value	Missing	Missing	Stands as original value	Stands as original value	

* Indication of backward coding (B) or forward coding (F).

AGE (DAGEQY) is from the DEERS file. This variable is not used to override questionnaire responses, but to clear up any omissions or discrepancies in the responses.

Coding Table for Note 19:
XSEXA, H07063, H07064, H07065

N19	XSEXA is:	H07063 is:	H07064 is:	H07065 is:	H07063 is coded as:	H07064 is coded as:	H07065 is coded as:	*
1	1: Male	Any value	Any value	Any value	Stands as original value	Stands as original value	Stands as original value	
2	2: Female	1: pregnant now	1: first trimester	Any value	Stands as original value	Stands as original value	.N, valid skip if missing; .C, question should be skipped if marked	F
3	2: Female	1: pregnant now	2: second trimester	2: third trimester	Stands as original value	Stands as original value	.: missing value	F
4	2: Female	1: pregnant now	2: second trimester	4: first trimester, 3: second trimester, 1: Did not receive prenatal care, or missing	Stands as original value	Stands as original value	Stands as original value	
5	2: Female	1: pregnant now	3: third trimester, missing response	Any value	Stands as original value	Stands as original value	Stands as original value	
6	2: female	2: pregnant in last 12 months	Any value	Any value	Stands as original value	.N, valid skip if missing; .C, question should be skipped if marked	Stands as original value	F
7	2: Female	3: not pregnant in past 12 months	Any value	Any value	Stands as original value	.N, valid skip if missing; .C, question should be skipped if marked	.N, valid skip if missing; .C, question should be skipped if marked	F
8	2: Female	Missing response	1: first trimester	Any value	1: pregnant now	Stands as original value	.N, valid skip if missing; .C, question should be skipped if marked	B F

* Indication of backward coding (B) or forward coding (F).

Coding Table for Note 19 continued:

N19	XSEXA is:	H07063 is:	H07064 is:	H07065 is:	H07063 is coded as:	H07064 is coded as:	H07065 is coded as:	*
9	2: Female	Missing response	2: second trimester	2: third trimester	1: pregnant now	Stands as original value	.: missing value	B F
10	2: Female	Missing response	2: second trimester	4: first trimester, 3: second trimester, 1: Did not receive prenatal care	1: pregnant now	Stands as original value	Stands as original value	B
11	2: Female	Missing response	3: third trimester, missing response	Any value	1: pregnant now	Stands as original value	Stands as original value	B
12	2: Female	Missing response	Missing response	Any value	Stands as original value	Stands as original value	Stands as original value	F
13	Missing	Missing response	Marked, missing response	Any value	Stands as original value	Stands as original value	Stands as original value	

* Indication of backward coding (B) or forward coding (F).

BASIC SAS AND ASCII/EBCDIC MISSING DATA AND NOT APPLICABLE CODES

SAS	ASCII/EBCDIC	
Numeric	Numeric	Description
.	-9	No response
.O	-7	Out of range error
.N	-6	Not Applicable or valid skip
.D	-5	Scalable response of “Don’t know” or “not sure”
.I	-4	Incomplete grid error
.C	-1	Question should have been skipped.

Missing values ‘.’ and incomplete grids ‘.I’ are encoded prior to implementation of the Coding Scheme Notes (see below).

Coding Table for Note 1:
H07006, H07007

N1	H07006 is:	H07007 is:	H07006 is coded as:	H07007 is coded as:	*
1	1-13, health plan, -5, not sure	Marked or missing response	Stands as original value	Stands as original value	
2	-6, no usage in past 12 months	Marked response	Stands as original value	.C, question should be skipped	F
3	-6, no usage in past 12 months	Missing response	Stands as original value	.N, valid skip	F
4	Missing response	Marked or missing response	Stands as original value	Stands as original value	

* Indication of backward coding (B) or forward coding (F).

Coding Table for Note 1A1:
S07001, S07002-S07008I

N1A1	S07001 is:	S07002-S07008I are:	S07001 is coded as:	S07002-S07008I are coded as:	*
1	2: No	At least one is "marked", "all are blank"	Stands as original value	.N, valid skip if missing or unmarked, .C, question should be skipped if marked	F
2	1: Yes, -5: Don't know, or missing response	"All are blank"	2: No	.N, valid skip	B F
3	1: Yes, -5: Don't know or missing response	At least one is "marked"	Stands as original value	Stands as original value	

* Indication of backward coding (B) or forward coding (F).

Definition of "all are blank" in Coding Table for Note 1A1:
Responses to S07002-S07008I are all missing or unmarked.

Definition of "marked" in Coding Table for Note 1A1:
Any pattern of marks outside the definitions "all are blank"

Coding Table for Note 1A2:
S07002, S07003-S07008I

N1A2	S07002 is:	S07003-S07008I are:	S07002 is coded as:	S07003-S07008I are coded as:	*
1	.N, valid skip, or .C, question should be skipped	.N, valid skip, or .C, question should be skipped	Stands as original value	Stands as original value	
2	2: No	At least one is "marked", "all are blank"	Stands as original value	.N, valid skip if missing or unmarked, .C, question should be skipped if marked	F
3	1: Yes or missing response	"All are blank"	2: No	.N, valid skip	B F
4	1: Yes or missing response	At least one is "marked"	Stands as original value	Stands as original value	

* Indication of backward coding (B) or forward coding (F).

Definition of "all are blank" in Coding Table for Note 1A2:
Responses to S07003-S07008I are all missing or unmarked.

Definition of "marked" in Coding Table for Note 1A2:
Any pattern of marks outside the definitions "all are blank".

Coding Table for Note 1A3:
S07007, S07008A-S07008I

N1A3	S07007 is:	S07008A-S07008I are:	S07007 is coded as:	S07008A-S07008I are coded as:	*
1	.N, valid skip, or .C, question should be skipped	.N, valid skip, or .C, question should be skipped	Stands as original value	Stands as original value	
2	2: No	At least one is "marked", "all are unmarked"	Stands as original value	.N, valid skip if unmarked, .C, question should be skipped if marked	F
3	1: Yes or missing response	"All are unmarked"	2: No	.N, valid skip	B F
4	1: Yes	At least one is "marked"	Stands as original value	Stands as original value	
5	Missing response	At least one is "marked"	Stands as original value	., if missing; Stands as original value otherwise	F

* Indication of backward coding (B) or forward coding (F).

Definition of "all are unmarked" in Coding Table for Note 1A3:
Responses to S07008A-S07008I are missing or unmarked.

Definition of "marked" in Coding Table for Note 1A3:
Any pattern of marks outside the definition "all are unmarked".

Coding Table for Note 2:
H07008, H07009, H07010, H07011

N2	H07008 is:	H07009 is:	H07010 is:	H07011 is:	H07008 is coded as:	H07009 is coded as:	H07010 is coded as:	H07011 is coded as:	*
1	1: yes or missing response	-6: Don't have a personal Dr	Any value	Any value	2: no	.C, question should be skipped	.N, valid skip if missing; .C, question should be skipped, if marked	Stands as original value	B F
2	1: yes	0-10 or missing response	1: yes	1-3	Stands as original value	Stands as original value	Stands as original value	.C, question should be skipped	F
3	1: yes	0-10 or missing response	Missing response	1-3	Stands as original value	Stands as original value	2: no	Stands as original value	B
4	1: yes	0-10 or missing response	1: yes	Missing response	Stands as original value	Stands as original value	Stands as original value	.N, valid skip if missing	F
5	1: yes	0-10 or missing response	2: no	Any value	Stands as original value	Stands as original value	Stands as original value	Stands as original value	
6	1: yes	0-10 or missing response	Missing response	Missing response	Stands as original value	Stands as original value	Stands as original value	Stands as original value	
7	2: no or missing response	0-10	1: yes	1-3	1: yes	Stands as original value	Stands as original value	.C, question should be skipped	F B
8	2: no or missing response	0-10	Missing response	1-3	1: yes	Stands as original value	Stands as original value	Stands as original value	B
9	2: no or missing response	0-10	Missing response	Missing response	1: yes	Stands as original value	Stands as original value	Stands as original value	B
10	2: no	Missing response	1: yes	1-3	Stands as original value	.N, valid skip if missing	.C, question should be skipped	Stands as original value	F
11	2: no	-6: Don't have a personal Dr	Any value	Any value	Stands as original value	.C, question should be skipped if marked	.N, valid skip if missing; .C, question should be skipped if marked	Stands as original value	B F

Coding Table for Note 2 continued:

N2	H07008 is:	H07009 is:	H07010 is:	H07011 is:	H07008 is coded as:	H07009 is coded as:	H07010 is coded as:	H07011 is coded as:	*
12	2: no or missing response	0-10 or missing	1: yes	Missing	1: yes	Stands as original value	Stands as original value	.N, valid skip if missing; .C, question should be skipped if marked	B F
13	2: no or missing response	0-10 or missing	2: no	Any value	1: yes	Stands as original value	Stands as original value	Stands as original value	B
14	2: no	Missing response	Missing response	Any value	Stands as original value	.N, valid skip if missing	.N, valid skip	Stands as original value	F
15	Missing response	Missing response	Missing response	Any value	Stands as original value	Stands as original value	Stands as original value	Stands as original value	

* Indication of backward coding (B) or forward coding (F).

Coding Table for Note 3:
H07012, H07013

N3	H07012 is:	H07013 is:	H07012 is coded as:	H07013 is coded as:	*
1	1: yes	1, 2, 3, or missing response	Stands as original value	Stands as original value	
2	1: yes or missing response	-6: didn't need to see a specialist	2: No	.C question should be skipped	B F
3	2: no or missing response	1, 2, 3	1: yes	Stands as original value	B
4	2: no	Missing, or –6: didn't need to see a specialist	Stands as original value	.N, valid skip if missing, .C, question should be skipped if marked	F
5	Missing response	Missing response	Stands as original value	Stands as original value	

* Indication of backward coding (B) or forward coding (F).

Coding Table for Note 4:
H07014, H07015

N4	H07014 is:	H07015 is:	H07014 is coded as:	H07015 is coded as:	*
1	1: yes	0-10, or missing response	Stands as original value	Stands as original value	
2	1: yes or missing response	-6: didn't need to see a specialist	2: No	.C question should be skipped	B F
3	2: no or missing response	0-10	1: yes	Stands as original value	B
4	2: no	Missing, or –6: didn't need to see a specialist	Stands as original value	.N, valid skip if missing, .C, question should be skipped if marked	F
5	Missing response	Missing response	Stands as original value	Stands as original value	

* Indication of backward coding (B) or forward coding (F).

Coding Table for Note 5:
H07016, H07017

N5	H07016 is:	H07017 is:	H07016 is coded as:	H07017 is coded as:	*
1	1: yes	1-4: how often, or missing response	Stands as original value	Stands as original value	
2	1: yes or missing response	-6: no calls	2: no	.C, question should be skipped	B F
3	2: no or missing response	1-4: how often	1: yes	Stands as original value	B
4	2: no	-6: no calls or missing	Stands as original value	.N, valid skip if missing; .C, question should be skipped if marked	F
5	Missing response	Missing response	Stands as original value	Stands as original value	

* Indication of backward coding (B) or forward coding (F).

Coding Table for Note 6:
H07018, H07019, H07020

N6	H07018 is:	H07019-H07020 are:	H07018 is coded as:	H07019-H07020 are coded as:	*
1	1: yes	"All are blank"	Stands as original value	Stand as original value otherwise	
2	1:yes or missing response	"Blank or NA"	2: no	.N, valid skip if missing, .C, question should be skipped if marked	B F
3	1: yes	"One marked, and one NA"	Stands as original value	., missing if -6, stands as original value otherwise	F
4	1: yes	At least one is "marked"	Stands as original value	Stands as original value	
5	2: no	"One marked, and one NA"	Stands as original value	.C, question should be skipped if marked	F
6	2: no or missing response	At least one is "marked"	1: yes	., missing if -6, stands as original value otherwise	B F
7	2: no	"All are blank" or "Blank or NA"	Stands as original value	.N, valid skip if missing, .C, question should be skipped if marked	F
8	Missing response	"All are blank"	Stands as original value	Stand as original value	

* Indication of backward coding (B) or forward coding (F).

Definition of "all are blank" in Coding Table for Note 6:
Responses to H07019-H07020 are all missing.

Definition of "Blank or NA" in Coding Table for Note 6:
All of the following are true: H07019-H07020 are a combination of not applicable (-6) or missing.

Definition of "One marked and one NA" in Coding Table for Note 6:
H07019-H07020 have one response marked not applicable (-6) and one marked response (other than not applicable).

Definition of "marked" in Coding Table for Note 6:
Any pattern of marks outside the definitions "all are blank", "One marked and one NA", and "Blank or NA."

Coding Table for Note 7:
H07021, H07022, H07023

N7	H07021 is:	H07022-H07023 are:	H07021 is coded as:	H07022-H07023 are coded as:	*
1	1: yes	"All are blank"	Stands as original value	Stands as original value otherwise	
2	1:yes or missing response	"Blank or NA"	2: no	.N, valid skip if missing, .C, question should be skipped if marked	B F
3	1: yes	"One marked and one NA"	Stands as original value	., missing if -6, stands as original value otherwise	F
4	1: yes	At least one is "marked"	Stands as original value	Stands as original value	
5	2: no	"One marked and one NA"	Stands as original value	.C, question should be skipped if marked	F
6	2: no or missing response	At least one is "marked"	1: yes	., missing if -6, stands as original value otherwise	B F
7	2: no	"All are blank" or "Blank or NA"	Stands as original value	.N, valid skip if missing, .C, question should be skipped if marked	F
8	Missing response	"All are blank"	Stands as original value	Stand as original value	

* Indication of backward coding (B) or forward coding (F).

Definition of "all are blank" in Coding Table for Note 7:
Responses to H07022-H07023 are all missing.

Definition of "Blank or NA" in Coding Table for Note 7:
All of the following are true: H07022-H07023 are a combination of not applicable (-6) or missing.

Definition of "One marked and one NA" in Coding Table for Note 7:
H07022-H07023 have one response marked not applicable (-6) and one marked response (other than not applicable).

Definition of "marked" in Coding Table for Note 7:
Any pattern of marks outside the definitions "all are blank", "One marked and one NA", and "Blank or NA."

Coding Table for Note 8:
H07025, H07026-H07037

N8	H07025 is:	H07026-H07037 are:	H07025 is coded as:	H07026-H07037 are coded as:	*
1	1: None	At least one is "marked", "all are blank", or "blank or NA"	Stands as original value	.N, valid skip if missing, .C, question should be skipped if marked	F
2	2-7, or missing response	"Blank or NA"	1: None	.N, valid skip if missing; .C, question should be skipped if marked	B F
3	2-7	At least one is "marked" or "all are blank"	Stands as original value	., missing if -6, stands as original value otherwise	F
4	Missing response	"All are blank"	Stands as original value	Stand as original value	
5	Missing response	At least one is "marked"	Stands as original value	., missing if -6, stands as original value otherwise	F

* Indication of backward coding (B) or forward coding (F).

Definition of "all are blank" in Coding Table for Note 8:
Responses to H07026-H07037 are all missing.

Definition of "blank or NA" in Coding Table for Note 8:
All of the following are true: H07026-H07037 are a combination of not applicable (-6) or missing.

Definition of "marked" in Coding Table for Note 8:
Any pattern of marks outside the definitions "all are blank" and "Blank or NA."

Coding Table for Note 9:
H07026, H07027

N9	H07026 is:	H07027 is:	H07026 is coded as:	H07027 is coded as:	*
1	.N, valid skip, or .C, question should be skipped	.N, valid skip, or .C, question should be skipped	Stands as original value	Stands as original value	
2	1: yes	1-3: how much of a problem, missing response	Stands as original value	Stands as original value	
3	1: yes, missing response	-6: No visits	2: no	.C, question should be skipped	B F
4	2: no, missing response	1-3: how much of a problem	1: yes	Stands as original value	B
5	2: no	-6: No visits or missing response	Stands as original value	.N, valid skip if missing; .C, question should be skipped if marked	F
6	Missing response	Missing response	Stands as original value	Stands as original value	

* Indication of backward coding (B) or forward coding (F).

Coding Table for Note 10:
H07028, H07029

N10	H07028 is:	H07029 is:	H07028 is coded as:	H07029 is coded as:	*
1	.N, valid skip, or .C, question should be skipped	.N, valid skip, or .C, question should be skipped	Stands as original value	Stands as original value	
2	1: yes	1-3: how much of a problem, missing response	Stands as original value	Stands as original value	
3	1: yes, missing response	-6: No visits	2: no	.C, question should be skipped	B F
4	2: no, missing response	1-3: how much of a problem	1: yes	Stands as original value	B
5	2: no	-6: No visits or missing	Stands as original value	.N, valid skip if missing; .C, question should be skipped if marked	F
6	Missing response	Missing response	Stands as original value	Stands as original value	

* Indication of backward coding (B) or forward coding (F).

Coding Table for Note 10A1:
S07B02, S07B03, S07B04

N10A1	S07B02 is:	S07B03 & S07B04 are:	S07B02 is coded as:	S07B03 & S07B04 are coded as:	*
1	1: yes	At least one is "marked" or "all are blank"	Stands as original value	Stand as original value	
2	2: no or missing response	At least one is "marked"	1: yes	Stand as original value	B
3	2: no	"All are blank"	Stands as original value	.N, valid skip if missing; .C, question should be skipped if marked	F
4	Missing response	"All are blank"	Stands as original value	Stand as original value	

* Indication of backward coding (B) or forward coding (F).

Definition of "all are blank" in Coding Table for Note 10A1:
Responses to S07B03 and S07B04 are both missing.

Definition of "marked" in Coding Table for Note 10A1:
Any pattern of marks outside the definitions "all are blank"

Coding Table for Note 11:
H07039, H07040-H07041

N11	H07039 is:	H07040-H07041 are:	H07039 is coded as:	H07040-H07041 are coded as:	*
1	1: yes	At least one is "marked", "all are blank" or "blank or don't know"	Stands as original value	., missing if -6, stand as original value otherwise	F
2	1: yes, -5: don't know, missing	"Blank or NA"	2: no	.N, valid skip if missing; .C, question should be skipped if marked	B F
3	2: no, -5: don't know, missing	At least one is "marked" or "blank or don't know"	1: yes	., missing if -6, stand as original value otherwise	B F
4	2: no	"Blank or NA" or "all are blank"	Stands as original value	.N, valid skip if missing; .C, question should be skipped if marked	F
5	-5: don't know	"All are blank"	Stands as original value	.N, valid skip if missing	F
6	Missing response	"All are blank"	Stands as original value	Stand as original value	

* Indication of backward coding (B) or forward coding (F).

Definition of "all are blank" in Coding Table for Note 11:
Responses to H07040-H07041 are all missing.

Definition of "blank or NA" in Coding Table for Note 11:
Responses to H07040-H07041 are either all not applicable (-6) or a combination of missing and not applicable (-6).

Definition of "blank or don't know" in Coding Table for Note 11:
Responses to H07040-H07041 are either all don't know (-5) or a combination of missing and don't know (-5).

Definition of "marked" in Coding Table for Note 11:
Any pattern of marks outside the definitions "all are blank," "blank or NA," or "blank or don't know."

Table for Note 12:
H07042, H07043

N12	H07042 is:	H07043 is:	H07042 is coded as:	H07043 is coded as:	*
1	1: yes	1, 2, 3: how much of a problem, missing response	Stands as original value	Stands as original value	
2	1: yes, or missing response	-6: didn't look for information in health plan	2: no	.C question should be skipped	B F
3	2: no, or missing response	1, 2, 3: how much of a problem	1: yes	Stands as original value	B
4	2: no	Missing, or –6: didn't look for information in health plan	Stands as original value	.N, valid skip if missing, .C, question should be skipped if marked	F
5	Missing response	Missing response	Stands as original value	Stands as original value	

* Indication of backward coding (B) or forward coding (F).

Coding Table for Note 13:
H07044, H07045

N13	H07044 is:	H07045 is:	H07044 is coded as:	H07045 is coded as:	*
1	1: yes	1-3: how much of a problem, missing response	Stands as original value	Stands as original value	
2	1: yes, missing response	-6: didn't call health plan	2: no	.C question should be skipped	B F
3	2: no, missing response	1-3: how much of a problem	1: yes	Stands as original value	B
4	2: no	Missing, or –6: didn't call health plan	Stands as original value	.N, valid skip if missing, .C, question should be skipped if marked	F
5	Missing response	Missing response	Stands as original value	Stands as original value	

* Indication of backward coding (B) or forward coding (F).

Coding Table for Note 14:
H07046, H07047

N14	H07046 is:	H07047 is:	H07046 is coded as:	H07047 is coded as:	*
1	1: yes	1-3: how much of a problem, missing response	Stands as original value	Stands as original value	
2	1: yes or missing response	-6: didn't have any experience	2: no	.C question should be skipped	B F
3	2: no or missing response	1-3: how much of a problem	1: yes	Stands as original value	B
4	2: no	Missing, or –6: didn't have any experience	Stands as original value	.N, valid skip if missing, .C, question should be skipped if marked	F
5	Missing response	Missing response	Stands as original value	Stands as original value	

* Indication of backward coding (B) or forward coding (F).

Coding Table for Note 15B1:
S07Q01, S07Q02

N15B1	S07Q01 is:	S07Q02 is:	S07Q01 is coded as:	S07Q02 is coded as:	*
1	1: yes	1-4: time since last blood stool test, missing response, or -5: don't know	Stands as original value	Stands as original value	
2	1: yes, or missing response	-6: never had a blood stool	2: No	.C question should be skipped	B F
3	2: no, -5: don't know, or missing response	1-4: time since last blood stool test	1: yes	Stands as original value	B
4	2: no, -5: don't know	Missing, –6: never had a blood stool, or -5: don't know	Stands as original value	.N, valid skip if missing, .C, question should be skipped if marked	F
5	Missing response	Missing response, or -5: don't know	Stands as original value	Stands as original value	

* Indication of backward coding (B) or forward coding (F).

Coding Table for Note 15B2:
S07Q03, S07Q04-S07Q05

N15B2	S07Q03 is:	S07Q04-S07Q05 are:	S07Q03 is coded as:	S07Q04-S07Q05 are coded as:	*
1	1: yes	At least one is "marked", "all are blank" or "blank or don't know"	Stands as original value	Stand as original value	F
2	1: yes, -5: don't know, missing	"Blank or NA"	2: no	.N, valid skip if missing; .C, question should be skipped if marked	B F
3	2: no, -5: don't know, missing	At least one is "marked" or "blank or don't know"	1: yes	Stand as original value	B F
4	2: no	"Blank or NA" or "all are blank"	Stands as original value	.N, valid skip if missing; .C, question should be skipped if marked	F
5	-5: don't know	"All are blank"	Stands as original value	.N, valid skip if missing	F
6	Missing response	"All are blank"	Stands as original value	Stand as original value	

* Indication of backward coding (B) or forward coding (F).

Definition of "all are blank" in Coding Table for Note 15B2:
Responses to S07Q04-S07Q05 are all missing.

Definition of "blank or NA" in Coding Table for Note 15B2:
Responses to S07Q04-S07Q05 are either all not applicable (-6) or a combination of missing and not applicable (-6).

Definition of "blank or don't know" in Coding Table for Note 15B2:
Responses to S07Q04-S07Q05 are either all don't know (-5) or a combination of missing and don't know (-5).

Definition of "marked" in Coding Table for Note 15B2:
Any pattern of marks outside the definitions "all are blank," "blank or NA," or "blank or don't know."

Coding Table for Note 16:
H07052--H07057

N16	H07052 is:	H07053 is:	H07054 is:	H07055 is:	H07056-H07057 are:	H07052 is coded as:	H07053 is coded as:	H07054 is coded as:	H07055 is coded as:	H07056-H07057 are coded as:	*
1	1: ever smoked	3 or 4: still smoke	Any value	Any value	Any value	Stands as original value	Stands as original value	.C, question should be skipped if marked, .N, valid skip if missing	Stands as original value	.N, if H07055=-6; Stand as original value otherwise	F
2	1: ever smoked	2: quit	2: quit >1 year ago or –5: don't know	Any value	Any value	Stands as original value	Stands as original value	Stands as original value	.C, question should be skipped if marked, .N, valid skip if missing	.C, question should be skipped if marked, .N, valid skip if missing	F
3	1: ever smoked	2: quit	3: quit <1 year ago, missing response	Any value	Any value	Stands as original value	Stands as original value	Stands as original value	Stands as original value	.N, if H07055=-6; Stand as original value otherwise	F
4	1: ever smoked	-5: don't know, missing response	2: quit >1 year ago	Any value	Any value	Stands as original value	2: quit	Stands as original value	.C, question should be skipped if marked, .N, valid skip if missing	.C, question should be skipped if marked, .N, valid skip if missing	F B
5	1: ever smoked	-5: don't know, missing response	3: quit <1 year ago	Any value	Any value	Stands as original value	2: quit	Stands as original value	Stands as original value	.N, if H07055=-6; Stand as original value otherwise	F B

* Indication of backward coding (B) or forward coding (F).

Coding Table for Note 16 continued:

N16	H07052 is:	H07053 is:	H07054 is:	H07055 is:	H07056-H07057 are:	H07052 is coded as:	H07053 is coded as:	H07054 is coded as:	H07055 is coded as:	H07056-H07057 are coded as:	*
6	1: ever smoked	-5:don't know	-5: don't know, missing response	Any value	Any value	Stands as original value	Stands as original value	.C, question should be skipped if marked, .N, valid skip if missing	.C, question should be skipped if marked, .N, valid skip if missing	.C, question should be skipped if marked, .N, valid skip if missing	F
7	1: ever smoked	Missing response	-5: don't know	Any value	Any value	Stands as original value	Stands as original value	Stands as original value	.C, question should be skipped if marked, .N, valid skip if missing	.C, question should be skipped if marked, .N, valid skip if missing	F
8	1: ever smoked	Missing response	Missing response	Any value	Any value	Stands as original value	Stands as original value	Stands as original value	Stands as original value	.N, if H07055=-6; Stand as original value otherwise	F
9	2: never, -5: don't know, missing response	3 or 4: still smoke	Any value	Any value	Any value	1: ever smoked	Stands as original value	.C, question should be skipped if marked, .N, valid skip if missing	Stands as original value	.N, if H07055=-6; Stand as original value otherwise	B F
10	2: never or -5: don't know	2: quit, -5: don't know, or missing response	Any value	Any value	Any value	Stands as original value	.C, question should be skipped if marked, .N, valid skip if missing	.C, question should be skipped if marked, .N, valid skip if missing	.C, question should be skipped if marked, .N, valid skip if missing	.C, question should be skipped if marked, .N, valid skip if missing	F

* Indication of backward coding (B) or forward coding (F).

Coding Table for Note 16 continued:

N16	H07052 is:	H07053 is:	H07054 is:	H07055 is:	H07056-H07057 are:	H07052 is coded as:	H07053 is coded as:	H07054 is coded as:	H07055 is coded as:	H07056-H07057 are coded as:	*
11	Missing response	2: quit	Missing response	2-5: some visits	2-5: some visits	1: ever smoked	Stands as original value	3: quit <1 year ago	Stands as original value	Stand as original value	B
12	Missing response	2: quit, missing response	2: quit >1 year ago, -5: don't know	Any value	Any value	Stands as original value	Stands as original value	Stands as original value	.C, question should be skipped if marked, .N, valid skip if missing	.C, question should be skipped if marked, .N, valid skip if missing	F
13	Missing response	2: quit, missing response	3: quit <1 year ago, missing response	2-5: some visits	2-5: some visits	1: ever smoked	Stands as original value	Stands as original value	Stands as original value	Stand as original value	B
14	Missing response	2: quit, missing response	3: quit <1 year ago, missing response	1: none, -6: no visits, missing response	1: none, -6: no visits, missing response	Stands as original value	Stands as original value	Stands as original value	Stands as original value	.N, if H07055=-6; Stand as original value otherwise	F
15	Missing response	-5: don't know	Any value	Any value	Any value	Stands as original value	Stands as original value	.C, question should be skipped if marked, .N, valid skip if missing	.C, question should be skipped if marked, .N, valid skip if missing	.C, question should be skipped if marked, .N, valid skip if missing	F

* Indication of backward coding (B) or forward coding (F).

Coding Table for Note 16A1:
H07055, H07056-H07057

N16A1	H07055 is:	H07056 Is:	H07057 is:	H07055 is coded as:	H07056 is coded as:	H07057 is coded as:	*
1	.N: No doctor visits	Any value	Any value	Stands as original value	.C, question should be skipped if marked; .N: No doctor visits, otherwise	.C, question should be skipped if marked; .N: No doctor visits, otherwise	F
2	1: None	.N: No doctor visits	.N: No doctor visits	Stands as original value	1: None	1: None	F
3	1: None	.N: No doctor visits	1-5, missing	Stands as original value	1: None	Stands as original value	F
4	1: None	1-5, missing	.N: No doctor visits	Stands as original value	Stands as original value	1: None	F
5	2-5: Visits, missing	.N: No doctor visits	.N: No doctor visits	Stands as original value	.:Missing	.:Missing	F
6	2-5: Visits, missing	.N: No doctor visits	1-5, missing	Stands as original value	.:Missing	Stands as original value	F
7	2-5: Visits, missing	1-5, missing	.N: No doctor visits	Stands as original value	Stands as original value	.:Missing	F
8	1-5: 0 or more visits	2-5: Visits	2-5: Visits	Stands as original value	H07055 if H07056 > H07055; Stand as original value otherwise	H07055 if H07057 > H07055; Stand as original value otherwise	F
9	1-5: 0 or more visits	2-5: Visits	Any value	Stands as original value	H07055 if H07056 > H07055; Stand as original value otherwise	Stands as original value	F
10	1-5: 0 or more visits	Any value	2-5: Visits	Stands as original value	Stands as original value	H07055 if H07056 > H07055; Stand as original value otherwise	F
11	Any value	Any value	Any value	Stands as original value	Stands as original value	Stands as original value	

* Indication of backward coding (B) or forward coding (F).

Coding Table for Note 17:

Note 17 (Part a)
H07058, SEX, XSEXA, H07059-H07065

N17A	H07058 is :	SEX is:	S07Q07 is:	H07059--H07065 are:	XSEXA is coded as:
1	Missing response	F	Marked	Any marked	2, female
2	Missing response	F	Missing response	All missing	2, female
3	Missing response	M	Marked	Any marked	1, male
4	Missing response	M	Missing response	All missing	1, male
14	Missing response	Any value	Marked	All missing	1, male
5	Missing response	Any value	Missing response	Any marked	2, female
15	Missing response	Z	Marked	Any marked	., missing value
6	Missing response	Z, missing	Missing response	All missing	., missing value
8	1, male	Any value	Any value	All missing	1, male
9	1, male	F	Missing response	Any marked	2, female
10	1, male	M, Z, or Missing	Any value	Any marked	1, male
16	1, male	F	Marked	Any marked	1, male
11	2, female	Any value	Any value	Any marked	2, female
12	2, female	M	Marked	All missing	1, male
13	2, female	F, Z, or missing	Marked	All missing	2, female
17	2, female	Any value	Missing response	All missing	2, female

SEX (PNSEXCD) is the gender from the DEERS file. This variable is not used to override questionnaire responses, but to clear up any omissions or discrepancies in the responses.

XSEXA is the recoded gender variable after taking into account the self-reported response (H07058), any responses to gender-specific questions, and the gender of the sample beneficiary from DEERS.

Note 17A1 (Part A1):
XSEXA, S07Q07

N17A1	XSEXA is:	S07Q07 is:	S07Q07 is coded as:	*
1	1: Male	Marked, missing	Stands as original value	
2	2: Female	Marked or multiple response	.C, question should be skipped	F
3	2: Female	Missing response	.N, valid skip	F
4	Missing	Any response	Missing value	F

* Indication of backward coding (B) or forward coding (F).

Note 17 (Part B):
XSEXA, H07059 - H07065

N17B	XSEXA is:	H07059--H07065 are:	H07059--H07065 are coded as:	*
1	1: Male	"All are blank"	.N, valid skip	F
2	1: Male	At least one is "marked"	.N, valid skip if missing; .C, question should be skipped if marked	F
3	2: Female	"All are blank" or at least one is "marked"	Stands as original value	
4	Missing	"All are blank" or at least one is "marked"	Missing value	F

* Indication of backward coding (B) or forward coding (F).

Definition of "all are blank" in Coding Table for Note 17b:
All variables H07059--H07065 are missing.

Definition of "marked" in Coding Table for Note 17b:
Any pattern of marks outside the definition "all are blank."

Coding Table for Note 18
XSEXA, AGE, H07060, H07061

N18	XSEXA is:	AGE is:	H07060 is:	H07061 is:	H07060 is coded as:	H07061 is coded as:	*
1	1: Male	Any value	.C, question should be skipped, or .N, valid skip	C, question should be skipped, or .N, valid skip	Stands as original value	Stands as original value	
2	2: Female	Any value	2: 40 or over	Marked, missing response	Stands as original value	Stand as original value	
3	2: Female	Any value	1: under 40	Marked, missing response	Stands as original value	.N, valid skip if missing; .C, question should be skipped if marked	F
4	2: Female	Any value	Missing	Marked	2: > 40	Stands as original value	B
5	2: Female	< 40	Missing	Missing	1: < 40	.N, valid skip	F B
6	2: Female	>=40	Missing	Missing	1: < 40	.N, valid skip	F B
7	2: Female	Missing	Missing	Missing	Stands as original value	Stands as original value	
8	Missing	Any value	Missing	Missing	Stands as original value	Stands as original value	

* Indication of backward coding (B) or forward coding (F).

AGE (DAGEQY) is from the DEERS file. This variable is not used to override questionnaire responses, but to clear up any omissions or discrepancies in the responses.

Coding Table for Note 19:
XSEXA, H07063, H07064, H07065

N19	XSEXA is:	H07063 is:	H07064 is:	H07065 is:	H07063 is coded as:	H07064 is coded as:	H07065 is coded as:	*
1	1: Male	Any value	Any value	Any value	Stands as original value	Stands as original value	Stands as original value	
2	2: Female	1: pregnant now	1: first trimester	Any value	Stands as original value	Stands as original value	.N, valid skip if missing; .C, question should be skipped if marked	F
3	2: Female	1: pregnant now	2: second trimester	2: third trimester	Stands as original value	Stands as original value	.: missing value	F
4	2: Female	1: pregnant now	2: second trimester	4: first trimester, 3: second trimester, 1: Did not receive prenatal care, or missing	Stands as original value	Stands as original value	Stands as original value	
5	2: Female	1: pregnant now	3: third trimester, missing response	Any value	Stands as original value	Stands as original value	Stands as original value	
6	2: Female	2: pregnant in last 12 months	Any value	Any value	Stands as original value	.N, valid skip if missing; .C, question should be skipped if marked	Stands as original value	F
7	2: Female	3: not pregnant in past 12 months	Any value	Any value	Stands as original value	.N, valid skip if missing; .C, question should be skipped if marked	.N, valid skip if missing; .C, question should be skipped if marked	F
8	2: Female	Missing response	1: first trimester	Any value	1: pregnant now	Stands as original value	.N, valid skip if missing; .C, question should be skipped if marked	B F

* Indication of backward coding (B) or forward coding (F).

Coding Table for Note 19 continued:

N19	XSEXA is:	H07063 is:	H07064 is:	H07065 is:	H07063 is coded as:	H07064 is coded as:	H07065 is coded as:	*
9	2: Female	Missing response	2: second trimester	2: third trimester	1: pregnant now	Stands as original value	.: missing value	B F
10	2: Female	Missing response	2: second trimester	4: first trimester, 3: second trimester, 1: Did not receive prenatal care	1: pregnant now	Stands as original value	Stands as original value	B
11	2: Female	Missing response	3: third trimester, missing response	Any value	1: pregnant now	Stands as original value	Stands as original value	B
12	2: Female	Missing response	Missing response	Any value	Stands as original value	Stands as original value	Stands as original value	F
13	Missing	Missing response	Marked, missing response	Any value	Stands as original value	Stands as original value	Stands as original value	

* Indication of backward coding (B) or forward coding (F).

BASIC SAS AND ASCII/EBCDIC MISSING DATA AND NOT APPLICABLE CODES

SAS	ASCII/EBCDIC	
Numeric	Numeric	Description
.	-9	No response
.O	-7	Out of range error
.N	-6	Not Applicable or valid skip
.D	-5	Scalable response of "Don't know" or "not sure"
.I	-4	Incomplete grid error
.C	-1	Question should have been skipped.

Missing values '.' and incomplete grids '.I' are encoded prior to implementation of the Coding Scheme Notes (see below).

Coding Table for Note 1:
H07006, H07007

N1	H07006 is:	H07007 is:	H07006 is coded as:	H07007 is coded as:	*
1	1-13, health plan, -5, not sure	Marked or missing response	Stands as original value	Stands as original value	
2	-6, no usage in past 12 months	Marked response	Stands as original value	.C, question should be skipped	F
3	-6, no usage in past 12 months	Missing response	Stands as original value	.N, valid skip	F
4	Missing response	Marked or missing response	Stands as original value	Stands as original value	

* Indication of backward coding (B) or forward coding (F).

Coding Table for Note 2:
H07008, H07009, H07010, H07011

N2	H07008 is:	H07009 is:	H07010 is:	H07011 is:	H07008 is coded as:	H07009 is coded as:	H07010 is coded as:	H07011 is coded as:	*
1	1: yes or missing response	-6: Don't have a personal Dr	Any value	Any value	2: no	.C, question should be skipped	.N, valid skip if missing; .C, question should be skipped, if marked	Stands as original value	B F
2	1: yes	0-10 or missing response	1: yes	1-3	Stands as original value	Stands as original value	Stands as original value	.C, question should be skipped	F
3	1: yes	0-10 or missing response	Missing response	1-3	Stands as original value	Stands as original value	2: no	Stands as original value	B
4	1: yes	0-10 or missing response	1: yes	Missing response	Stands as original value	Stands as original value	Stands as original value	.N, valid skip if missing	F
5	1: yes	0-10 or missing response	2: no	Any value	Stands as original value	Stands as original value	Stands as original value	Stands as original value	
6	1: yes	0-10 or missing response	Missing response	Missing response	Stands as original value	Stands as original value	Stands as original value	Stands as original value	
7	2: no or missing response	0-10	1: yes	1-3	1: yes	Stands as original value	Stands as original value	.C, question should be skipped	B F
8	2: no or missing response	0-10	Missing response	1-3	1: yes	Stands as original value	Stands as original value	Stands as original value	B
9	2: no or missing response	0-10	Missing response	Missing response	1: yes	Stands as original value	Stands as original value	Stands as original value	B
10	2: no	Missing response	1: yes	1-3	Stands as original value	.N, valid skip if missing	.C, question should be skipped	Stands as original value	F
11	2: no	-6: Don't have a personal Dr	Any value	Any value	Stands as original value	.C, question should be skipped if marked	.N, valid skip if missing; .C, question should be skipped if marked	Stands as original value	B F

Coding Table for Note 2 continued:

N2	H07008 is:	H07009 is:	H07010 is:	H07011 is:	H07008 is coded as:	H07009 is coded as:	H07010 is coded as:	H07011 is coded as:	*
12	2: no or missing response	0-10 or missing	1: yes	Missing	1: yes	Stands as original value	Stands as original value	.N, valid skip if missing; .C, question should be skipped if marked	B F
13	2: no or missing response	0-10 or missing	2: no	Any value	1: yes	Stands as original value	Stands as original value	Stands as original value	B
14	2: no	Missing response	Missing response	Any value	Stands as original value	.N, valid skip if missing	.N, valid skip	Stands as original value	F
15	Missing response	Missing response	Missing response	Any value	Stands as original value	Stands as original value	Stands as original value	Stands as original value	

* Indication of backward coding (B) or forward coding (F).

Coding Table for Note 3:
H07012, H07013

N3	H07012 is:	H07013 is:	H07012 is coded as:	H07013 is coded as:	*
1	1: yes	1, 2, 3, or missing response	Stands as original value	Stands as original value	
2	1: yes or missing response	-6: didn't need to see a specialist	2: No	.C question should be skipped	B F
3	2: no or missing response	1, 2, 3	1: yes	Stands as original value	B
4	2: no	Missing, or –6: didn't need to see a specialist	Stands as original value	.N, valid skip if missing, .C, question should be skipped if marked	F
5	Missing response	Missing response	Stands as original value	Stands as original value	

* Indication of backward coding (B) or forward coding (F).

Coding Table for Note 4:
H07014, H07015

N4	H07014 is:	H07015 is:	H07014 is coded as:	H07015 is coded as:	*
1	1: yes	0-10, or missing response	Stands as original value	Stands as original value	
2	1: yes or missing response	-6: didn't need to see a specialist	2: No	.C question should be skipped	B F
3	2: no or missing response	0-10	1: yes	Stands as original value	B
4	2: no	Missing, or –6: didn't need to see a specialist	Stands as original value	.N, valid skip if missing, .C, question should be skipped if marked	F
5	Missing response	Missing response	Stands as original value	Stands as original value	

* Indication of backward coding (B) or forward coding (F).

Coding Table for Note 5:
H07016, H07017

N5	H07016 is:	H07017 is:	H07016 is coded as:	H07017 is coded as:	*
1	1: yes	1-4: how often, or missing response	Stands as original value	Stands as original value	
2	1: yes or missing response	-6: no calls	2: no	.C, question should be skipped	B F
3	2: no or missing response	1-4: how often	1: yes	Stands as original value	B
4	2: no	-6: no calls or missing	Stands as original value	.N, valid skip if missing; .C, question should be skipped if marked	F
5	Missing response	Missing response	Stands as original value	Stands as original value	

* Indication of backward coding (B) or forward coding (F).

Coding Table for Note 6:
H07018, H07019, H07020

N6	H07018 is:	H07019-H07020 are:	H07018 is coded as:	H07019-H07020 are coded as:	*
1	1: yes	"All are blank"	Stands as original value	Stand as original value otherwise	
2	1:yes or missing response	"Blank or NA"	2: no	.N, valid skip if missing, .C, question should be skipped if marked	B F
3	1: yes	"One marked, and one NA"	Stands as original value	., missing if -6, stands as original value otherwise	F
4	1: yes	At least one is "marked"	Stands as original value	Stand as original value	
5	2: no	"One marked, and one NA"	Stands as original value	.C, question should be skipped if marked	F
6	2: no or missing response	At least one is "marked"	1: yes	., missing if -6, stands as original value otherwise	B F
7	2: no	"All are blank" or "Blank or NA"	Stands as original value	.N, valid skip if missing, .C, question should be skipped if marked	F
8	Missing response	"All are blank"	Stands as original value	Stand as original value	

* Indication of backward coding (B) or forward coding (F).

Definition of "all are blank" in Coding Table for Note 6:
Responses to H07019-H07020 are all missing.

Definition of "Blank or NA" in Coding Table for Note 6:
All of the following are true: H07019-H07020 are a combination of not applicable (-6) or missing.

Definition of "One marked and one NA" in Coding Table for Note 6:
H07019-H07020 have one response marked not applicable (-6) and one marked response (other than not applicable).

Definition of "marked" in Coding Table for Note 6:
Any pattern of marks outside the definitions "all are blank", "One marked and one NA", and "Blank or NA."

Coding Table for Note 7:
H07021, H07022, H07023

N7	H07021 is:	H07022-H07023 are:	H07021 is coded as:	H07022-H07023 are coded as:	*
1	1: yes	"All are blank"	Stands as original value	Stand as original value otherwise	
2	1:yes or missing response	"Blank or NA"	2: no	.N, valid skip if missing, .C, question should be skipped if marked	B F
3	1: yes	"One marked and one NA"	Stands as original value	., missing if -6, stand as original value otherwise	F
4	1: yes	At least one is "marked"	Stands as original value	Stand as original value	
5	2: no	"One marked and one NA"	Stands as original value	.C, question should be skipped if marked	F
6	2: no or missing response	At least one is "marked"	1: yes	., missing if -6, stand as original value otherwise	B F
7	2: no	"All are blank" or "Blank or NA"	Stands as original value	.N, valid skip if missing, .C, question should be skipped if marked	F
8	Missing response	"All are blank"	Stands as original value	Stand as original value	

* Indication of backward coding (B) or forward coding (F).

Definition of "all are blank" in Coding Table for Note 7:
Responses to H07022-H07023 are all missing.

Definition of "Blank or NA" in Coding Table for Note 7:
All of the following are true: H07022-H07023 are a combination of not applicable (-6) or missing.

Definition of "One marked and one NA" in Coding Table for Note 7:
H07022-H07023 have one response marked not applicable (-6) and one marked response (other than not applicable).

Definition of "marked" in Coding Table for Note 7:
Any pattern of marks outside the definitions "all are blank", "One marked and one NA", and "Blank or NA."

Coding Table for Note 8:
H07025, H07026-H07037

N8	H07025 is:	H07026-H07037 are:	H07025 is coded as:	H07026-H07037 are coded as:	*
1	1: None	At least one is "marked", "all are blank", or "blank or NA"	Stands as original value	.N, valid skip if missing, .C, question should be skipped if marked	F
2	2-7, or missing response	"Blank or NA"	1: None	.N, valid skip if missing; .C, question should be skipped if marked	B F
3	2-7	At least one is "marked" or "all are blank"	Stands as original value	., missing if -6, stand as original value otherwise	F
4	Missing response	"All are blank"	Stands as original value	Stand as original value	
5	Missing response	At least one is "marked"	Stands as original value	., missing if -6, stand as original value otherwise	F

* Indication of backward coding (B) or forward coding (F).

Definition of "all are blank" in Coding Table for Note 8:
Responses to H07026-H07037 are all missing.

Definition of "blank or NA" in Coding Table for Note 8:
All of the following are true: H07026-H07037 are a combination of not applicable (-6) or missing.

Definition of "marked" in Coding Table for Note 8:
Any pattern of marks outside the definitions "all are blank" and "Blank or NA."

Coding Table for Note 9:
H07026, H07027

N9	H07026 is:	H07027 is:	H07026 is coded as:	H07027 is coded as:	*
1	.N, valid skip, or .C, question should be skipped	.N, valid skip, or .C, question should be skipped	Stands as original value	Stands as original value	
2	1: yes	1-3: how much of a problem, missing response	Stands as original value	Stands as original value	
3	1: yes, missing response	-6: No visits	2: no	.C, question should be skipped	B F
4	2: no, missing response	1-3: how much of a problem	1: yes	Stands as original value	B
5	2: no	-6: No visits or missing response	Stands as original value	.N, valid skip if missing; .C, question should be skipped if marked	F
6	Missing response	Missing response	Stands as original value	Stands as original value	

* Indication of backward coding (B) or forward coding (F).

Coding Table for Note 10:
H07028, H07029

N10	H07028 is:	H07029 is:	H07028 is coded as:	H07029 is coded as:	*
1	.N, valid skip, or .C, question should be skipped	.N, valid skip, or .C, question should be skipped	Stands as original value	Stands as original value	
2	1: yes	1-3: how much of a problem, missing response	Stands as original value	Stands as original value	
3	1: yes, missing response	-6: No visits	2: no	.C, question should be skipped	B F
4	2: no, missing response	1-3: how much of a problem	1: yes	Stands as original value	B
5	2: no	-6: No visits or missing	Stands as original value	.N, valid skip if missing; .C, question should be skipped if marked	F
6	Missing response	Missing response	Stands as original value	Stands as original value	

* Indication of backward coding (B) or forward coding (F).

Coding Table for Note 10B1:
S07V01, S07V02, S07V05-S07V18G

N10B1	S07V01 is:	S07V02, S07V05-S07V18G are:	S07V01 is coded as:	S07V02, S07V05-S07V18G are coded as:	*
1	1,2,3,4: some or no healthcare	"All are blank" or at least one is "marked"	Stands as original value	Stand as original value	
2	1,2,3: at least some healthcare or missing response	"Blank or NA"	-6: didn't need healthcare in past 12 months	.N, valid skip if missing; .C, question should be skipped if marked	B F
3	4: no healthcare	"Blank or NA"	Stands as original value	Stand as original value	
4	-6: didn't need healthcare in past 12 months	Any value	Stands as original value	.N, valid skip if missing; .C, question should be skipped if marked	F
5	Missing response	Any value	Stands as original value	Stand as original value	

* Indication of backward coding (B) or forward coding (F).

Definition of "all are blank" in Coding Table for Note 10B1:
S07V02, S07V05-S07V18G are all missing or unmarked.

Definition of "blank or NA" in Coding Table for Note 10B1:
S07V02, S07V05-S07V18G are either not applicable (-6), or a combination of not applicable (-6) and missing or unmarked.

Definition of "marked" in Coding Table for Note 10B1:
Any pattern of marks outside the definitions "all are blank" or "blank or NA."

Coding Table for Note 10B2:
S07V06, S07V11A-S07V11H

N10B2	S07V06 is:	S07V11A-S07V11H are:	S07V06 is coded as:	S07V11A-S07V11H are coded as:	*
1	.N, valid skip, or .C, question should be skipped	.N, valid skip, or .C, question should be skipped	Stands as original value	Stand as original value	
2	3: no problem, -6: didn't try to find Dr	Any value	Stands as original value	.N, valid skip if unmarked, .C, question should be skipped if marked	F
3	1-2: problem	Any value	Stands as original value	Stand as original value	
4	Missing response	At least one is "Marked"	Stands as original value	Stand as original value	
5	Missing response	"All are blank"	Stands as original value	.,if "Not marked"; stand as original value	

* Indication of backward coding (B) or forward coding (F).

Definition of "all are blank" in Coding Table for Note 10B2:
Responses to S07V11A-S07V11H are all unmarked.

Definition of "marked" in Coding Table for Note 10B2:
Any pattern of marks outside the definitions "all are blank."

Coding Table for Note 10B3:
S07V07, S07V12A-S07V12G

N10B3	S07V07 is:	S07V12A-S07V12G are:	S07V06 is coded as:	S07V12A-S07V12G are coded as:	*
1	.N, valid skip, or .C, question should be skipped	.N, valid skip, or .C, question should be skipped	Stands as original value	Stand as original value	
2	3: no problem, -6: didn't try to find Dr	Any value	Stands as original value	.N, valid skip if unmarked, .C, question should be skipped if marked	F
3	1-2: problem	Any value	Stands as original value	Stand as original value	
4	Missing response	At least one is "Marked"	Stands as original value	Stand as original value	
5	Missing response	"All are blank"	Stands as original value	.,if "Not marked"; stand as original value	

* Indication of backward coding (B) or forward coding (F).

Definition of "all are blank" in Coding Table for Note 10B3:
Responses to S07V12A-S07V12H are all unmarked.

Definition of "marked" in Coding Table for Note 10B3:
Any pattern of marks outside the definitions "all are blank."

Coding Table for Note 10B4:
S07V08, S07V09-S07V10, S07V13-S07V18G

N10B4	S07V08 is:	S07V08, S07V09-S07V10, S07V13-S07V18G are:	S07V08 is coded as:	S07V08, S07V09-S07V10, S07V13-S07V18G are coded as:	*
1	.N, valid skip, or .C, question should be skipped	.N, valid skip, or .C, question should be skipped	Stands as original value	Stand as original value	
2	1: yes, -5: don't know, missing response	Any value	Stands as original value	Stand as original value	
3	2: no	Any value	Stands as original value	.N, valid skip if missing; .C, question should be skipped if marked	F

* Indication of backward coding (B) or forward coding (F).

Coding Table for Note 10B5:
S07V13, S07V14A-S07V14H

N10B5	S07V13 is:	S07V14A-S07V14H are:	S07V06 is coded as:	S07V14A-S07V14H are coded as:	*
1	.N, valid skip, or .C, question should be skipped	.N, valid skip, or .C, question should be skipped	Stands as original value	Stand as original value	
2	3: no problem, -6: didn't try to find Dr	Any value	Stands as original value	.N, valid skip if unmarked, .C, question should be skipped if marked	F
3	1-2: problem	Any value	Stands as original value	Stand as original value	
4	Missing response	At least one is "Marked"	Stands as original value	Stand as original value	
5	Missing response	"All are blank"	Stands as original value	.,if "Not marked"; Stand as original value	

* Indication of backward coding (B) or forward coding (F).

Definition of "all are blank" in Coding Table for Note 10B5:
Responses to S07V14A-S07V14H are all unmarked.

Definition of "marked" in Coding Table for Note 10B5:
Any pattern of marks outside the definitions "all are blank."

Coding Table for Note 10B6:
S07V15, S07V16, S07V17, S07V18A-S07V18G

N10B6	S07V15 is:	S07V16, S07V17, S07V18A-S07V18G are:	S07V15 is coded as:	S07V16, S07V17, S07V18A-S07V18G are coded as:	*
1	.N, valid skip, or .C, question should be skipped	.N, valid skip, or .C, question should be skipped	Stands as original value	Stand as original value	
2	1: yes	Any value	Stands as original value	Stand as original value	
3	2: no, -5: Don't know	Any value	Stands as original value	.N, valid skip if unmarked, .C, question should be skipped if marked	F
4	Missing response	At least one is "Marked"	1: yes	Stand as original value	B
5	Missing response	"All are blank"	Stands as original value	., if "Not marked"; Stand as original value otherwise	F

* Indication of backward coding (B) or forward coding (F).

Definition of "all are blank" in Coding Table for Note 10B6:
Responses to S07V16, S07V17, S07V18A-S07V18G are all missing or unmarked.

Definition of "marked" in Coding Table for Note 10B6:
Any pattern of marks outside the definitions "all are blank."

Coding Table for Note 10B7:
S07V17, S07V18A-S07V18G

N10B7	S07V17 is:	S07V18A-S07V18G are:	S07V17 is coded as:	S07V18A-S07V18G are coded as:	*
1	.N, valid skip, or .C, question should be skipped	.N, valid skip, or .C, question should be skipped	Stands as original value	Stands as original value	
2	3: no problem	Any value	Stands as original value	.N, valid skip if unmarked, .C, question should be skipped if marked	F
3	1-2: problem	Any value	Stands as original value	Stands as original value	
4	Missing response	At least one is "Marked"	Stands as original value	Stand as original value	
5	Missing response	"All are blank"	Stands as original value	., if "Not marked"	F

* Indication of backward coding (B) or forward coding (F).

Definition of "all are blank" in Coding Table for Note 10B7:
Responses to S07V18A-S07V18G are all unmarked.

Definition of "marked" in Coding Table for Note 10B7:
Any pattern of marks outside the definitions "all are blank."

Coding Table for Note 10C1:
S07Y01, S07Y36A-S07Y36I S07Y35 S07Y37A-S07Y37N S07Y22 S07Y23 S07Y24

N10C1	S07Y01 is:	S07Y36A-S07Y36I S07Y35 S07Y37A-S07Y37N S07Y22 S07Y23 S07Y24 are:	S07Y01 is coded as:	S07Y36A-S07Y36I S07Y35 S07Y37A-S07Y37N S07Y22 S07Y23 S07Y24 are coded as:	*
1	2: No	Any value	Stands as original value	.N, valid skip if missing/unmarked, .C, question should be skipped if marked	F
2	1: Yes, or missing response	"Blank or NA"	2: No	.N, valid skip if missing/unmarked; .C, question should be skipped if marked	B F
3	1: Yes	At least one is "marked" or "All are blank"	Stands as original value	Stands as original value	
4	Missing response	At least one is "marked"	Stands as original value	Stand as original value	
5	Missing response	"All are blank"	Stands as original value	. if "Not marked"; Stand as original value otherwise	F

* Indication of backward coding (B) or forward coding (F).

Definition of "All are blank" in Coding Table for Note 10C1:
Responses to S07Y36A-S07Y36I S07Y35 S07Y37A-S07Y37N S07Y22 S07Y23 S07Y24 are all missing/unmarked.

Definition of "Blank or NA" in Coding Table for Note 10C1:
All of the following are true: S07Y36A-S07Y36I S07Y35 S07Y37A-S07Y37N S07Y22 S07Y23 S07Y24 are a combination of not applicable (-6) or missing/unmarked.

Definition of "marked" in Coding Table for Note 10C1:
Any pattern of marks outside the definitions "All are missing/unmarked" and "Blank or NA."

Coding Table for Note 10C2:
S07Y35, S07Y37A-S07Y37N, S07Y22-S07Y24

N10C2	S07Y35 is:	S07Y37A-S07Y37N are:	S07Y22 is:	S07Y23-S07Y24 are:	S07Y35 is coded as:	S07Y37A-S07Y37N are coded as:	S07Y22- is coded as:	S07Y23-S07Y24 are coded as:	*
1	.N, valid skip, or .C, question should be skipped	.N, valid skip, or .C, question should be skipped	.N, valid skip, or .C, question should be skipped	.N, valid skip, or .C, question should be skipped	Stands as original value	Stand as original value	Stand as original value	Stand as original value	
2	2: No	Any value	Any value	Any value	Stands as original value	Stand as original value	.N, valid skip if missing, .C, question should be skipped if marked	.N, valid skip if missing, .C, question should be skipped if marked	F
3	1: Yes	Any value	Any value	Any value	Stands as original value	.N, valid skip if missing, .C, question should be skipped if marked	., missing if -6, stand as original value otherwise	Stand as original value otherwise	F
4	Missing response	Any value	Any value	Any value	Stands as original value	Stand as original value	., missing if -6, stand as original value otherwise	., missing if -6, stand as original value otherwise	F

* Indication of backward coding (B) or forward coding (F).

Coding Table for Note 10C3:
S07Y23, S07Y24

N10C3	S07Y23 is:	S07Y24 is:	S07Y23 is coded as:	S07Y24 is coded as:	*
1	.N, valid skip, or .C, question should be skipped	.N, valid skip, or .C, question should be skipped	Stands as original value	Stands as original value	
2	1: yes	1, 2, 3, or missing response	Stands as original value	Stands as original value	
3	1: yes, or missing response	-6: didn't try to use the Express Scripts website	2: No	.C question should be skipped	B F
4	2: no or missing response	1, 2, 3	1: yes	Stands as original value	B
5	2: no	Missing, or –6: didn't try to use the Express Scripts website	Stands as original value	.N, valid skip if missing, .C, question should be skipped if marked	F
6	Missing response	Missing response	Stands as original value	Stands as original value	

* Indication of backward coding (B) or forward coding (F).

Coding Table for Note 11:
H07039, H07040-H07041

N11	H07039 is:	H07040-H07041 are:	H07039 is coded as:	H07040-H07041 are coded as:	*
1	1: yes	At least one is "marked", "all are blank" or "blank or don't know"	Stands as original value	., missing if -6, stand as original value otherwise	F
2	1: yes, -5: don't know, missing	"Blank or NA"	2: no	.N, valid skip if missing; .C, question should be skipped if marked	B F
3	2: no, -5: don't know, missing	At least one is "marked" or "blank or don't know"	1: yes	., missing if -6, stand as original value otherwise	B F
4	2: no	"Blank or NA" or "all are blank"	Stands as original value	.N, valid skip if missing; .C, question should be skipped if marked	F
5	-5: don't know	"All are blank"	Stands as original value	.N, valid skip if missing	F
6	Missing response	"All are blank"	Stands as original value	Stand as original value	

* Indication of backward coding (B) or forward coding (F).

Definition of "all are blank" in Coding Table for Note 11:
Responses to H07040-H07041 are all missing.

Definition of "blank or NA" in Coding Table for Note 11:
Responses to H07040-H07041 are either all not applicable (-6) or a combination of missing and not applicable (-6).

Definition of "blank or don't know" in Coding Table for Note 11:
Responses to H07040-H07041 are either all don't know (-5) or a combination of missing and don't know (-5).

Definition of "marked" in Coding Table for Note 11:
Any pattern of marks outside the definitions "all are blank," "blank or NA," or "blank or don't know."

Table for Note 12:
H07042, H07043

N12	H07042 is:	H07043 is:	H07042 is coded as:	H07043 is coded as:	*
1	1: yes	1, 2, 3: how much of a problem, missing response	Stands as original value	Stands as original value	
2	1: yes, or missing response	-6: didn't look for information in health plan	2: no	.C question should be skipped	B F
3	2: no, or missing response	1, 2, 3: how much of a problem	1: yes	Stands as original value	B
4	2: no	Missing, or –6: didn't look for information in health plan	Stands as original value	.N, valid skip if missing, .C, question should be skipped if marked	F
5	Missing response	Missing response	Stands as original value	Stands as original value	

* Indication of backward coding (B) or forward coding (F).

Coding Table for Note 13:
H07044, H07045

N13	H07044 is:	H07045 is:	H07044 is coded as:	H07045 is coded as:	*
1	1: yes	1-3: how much of a problem, missing response	Stands as original value	Stands as original value	
2	1: yes, missing response	-6: didn't call health plan	2: no	.C question should be skipped	B F
3	2: no, missing response	1-3: how much of a problem	1: yes	Stands as original value	B
4	2: no	Missing, or –6: didn't call health plan	Stands as original value	.N, valid skip if missing, .C, question should be skipped if marked	F
5	Missing response	Missing response	Stands as original value	Stands as original value	

* Indication of backward coding (B) or forward coding (F).

Coding Table for Note 14:
H07046, H07047

N14	H07046 is:	H07047 is:	H07046 is coded as:	H07047 is coded as:	*
1	1: yes	1-3: how much of a problem, missing response	Stands as original value	Stands as original value	
2	1: yes or missing response	-6: didn't have any experience	2: no	.C question should be skipped	B F
3	2: no or missing response	1-3: how much of a problem	1: yes	Stands as original value	B
4	2: no	Missing, or –6: didn't have any experience	Stands as original value	.N, valid skip if missing, .C, question should be skipped if marked	F
5	Missing response	Missing response	Stands as original value	Stands as original value	

* Indication of backward coding (B) or forward coding (F).

Coding Table for Note 16:
H07052--H07057

N16	H07052 is:	H07053 is:	H07054 is:	H07055 is:	H07056-H07057 are:	H07052 is coded as:	H07053 is coded as:	H07054 is coded as:	H07055 is coded as:	H07056-H07057 are coded as:	*
1	1: ever smoked	3 or 4: still smoke	Any value	Any value	Any value	Stands as original value	Stands as original value	.C, question should be skipped if marked, .N, valid skip if missing	Stands as original value	.N, if H07055=-6; Stand as original value otherwise	F
2	1: ever smoked	2: quit	2: quit >1 year ago or –5: don't know	Any value	Any value	Stands as original value	Stands as original value	Stands as original value	.C, question should be skipped if marked, .N, valid skip if missing	.C, question should be skipped if marked, .N, valid skip if missing	F
3	1: ever smoked	2: quit	3: quit <1 year ago, missing response	Any value	Any value	Stands as original value	Stands as original value	Stands as original value	Stands as original value	.N, if H07055=-6; Stand as original value otherwise	F
4	1: ever smoked	-5: don't know, missing response	2: quit >1 year ago	Any value	Any value	Stands as original value	2: quit	Stands as original value	.C, question should be skipped if marked, .N, valid skip if missing	.C, question should be skipped if marked, .N, valid skip if missing	F B
5	1: ever smoked	-5: don't know, missing response	3: quit <1 year ago	Any value	Any value	Stands as original value	2: quit	Stands as original value	Stands as original value	.N, if H07055=-6; Stand as original value otherwise	F B

* Indication of backward coding (B) or forward coding (F).

Coding Table for Note 16 continued:

N16	H07052 is:	H07053 is:	H07054 is:	H07055 is:	H07056-H07057 are:	H07052 is coded as:	H07053 is coded as:	H07054 is coded as:	H07055 is coded as:	H07056-H07057 are coded as:	*
6	1: ever smoked	-5:don't know	-5: don't know, missing response	Any value	Any value	Stands as original value	Stands as original value	.C, question should be skipped if marked, .N, valid skip if missing	.C, question should be skipped if marked, .N, valid skip if missing	.C, question should be skipped if marked, .N, valid skip if missing	F
7	1: ever smoked	Missing response	-5: don't know	Any value	Any value	Stands as original value	Stands as original value	Stands as original value	.C, question should be skipped if marked, .N, valid skip if missing	.C, question should be skipped if marked, .N, valid skip if missing	F
8	1: ever smoked	Missing response	Missing response	Any value	Any value	Stands as original value	Stands as original value	Stands as original value	Stands as original value	.N, if H07055=-6; Stand as original value otherwise	F
9	2: never, -5: don't know, missing response	3 or 4: still smoke	Any value	Any value	Any value	1: ever smoked	Stands as original value	.C, question should be skipped if marked, .N, valid skip if missing	Stands as original value	.N, if H07055=-6; Stand as original value otherwise	B F
10	2: never or -5: don't know	2: quit, -5: don't know, or missing response	Any value	Any value	Any value	Stands as original value	.C, question should be skipped if marked, .N, valid skip if missing	.C, question should be skipped if marked, .N, valid skip if missing	.C, question should be skipped if marked, .N, valid skip if missing	.C, question should be skipped if marked, .N, valid skip if missing	F

* Indication of backward coding (B) or forward coding (F).

Coding Table for Note 16 continued:

N16	H07052 is:	H07053 is:	H07054 is:	H07055 is:	H07056-H07057 are:	H07052 is coded as:	H07053 is coded as:	H07054 is coded as:	H07055 is coded as:	H07056-H07057 are coded as:	*
11	Missing response	2: quit	Missing response	2-5: some visits	2-5: some visits	1: ever smoked	Stands as original value	3: quit <1 year ago	Stands as original value	Stand as original value	B
12	Missing response	2: quit, missing response	2: quit >1 year ago, -5: don't know	Any value	Any value	Stands as original value	Stands as original value	Stands as original value	.C, question should be skipped if marked, .N, valid skip if missing	.C, question should be skipped if marked, .N, valid skip if missing	F
13	Missing response	2: quit, missing response	3: quit <1 year ago, missing response	2-5: some visits	2-5: some visits	1: ever smoked	Stands as original value	Stands as original value	Stands as original value	Stand as original value	B
14	Missing response	2: quit, missing response	3: quit <1 year ago, missing response	1: none, -6: no visits, missing response	1: none, -6: no visits, missing response	Stands as original value	Stands as original value	Stands as original value	Stands as original value	.N, if H07055=-6; Stand as original value otherwise	F
15	Missing response	-5: don't know	Any value	Any value	Any value	Stands as original value	Stands as original value	.C, question should be skipped if marked, .N, valid skip if missing	.C, question should be skipped if marked, .N, valid skip if missing	.C, question should be skipped if marked, .N, valid skip if missing	F

* Indication of backward coding (B) or forward coding (F).

Coding Table for Note 16A1:
H07055, H07056-H07057

N16A1	H07055 is:	H07056 Is:	H07057 is:	H07055 is coded as:	H07056 is coded as:	H07057 is coded as:	*
1	.N: No doctor visits	Any value	Any value	Stands as original value	.C, question should be skipped if marked; .N: No doctor visits, otherwise	.C, question should be skipped if marked; .N: No doctor visits, otherwise	F
2	1: None	.N: No doctor visits	.N: No doctor visits	Stands as original value	1: None	1: None	F
3	1: None	.N: No doctor visits	1-5, missing	Stands as original value	1: None	Stands as original value	F
4	1: None	1-5, missing	.N: No doctor visits	Stands as original value	Stands as original value	1: None	F
5	2-5: Visits, missing	.N: No doctor visits	.N: No doctor visits	Stands as original value	.:Missing	.:Missing	F
6	2-5: Visits, missing	.N: No doctor visits	1-5, missing	Stands as original value	.:Missing	Stands as original value	F
7	2-5: Visits, missing	1-5, missing	.N: No doctor visits	Stands as original value	Stands as original value	.:Missing	F
8	1-5: 0 or more visits	2-5: Visits	2-5: Visits	Stands as original value	H07055 if H07056 > H07055; Stands as original value otherwise	H07055 if H07057 > H07055; Stands as original value otherwise	F
9	1-5: 0 or more visits	2-5: Visits	Any value	Stands as original value	H07055 if H07056 > H07055; Stand as original value otherwise	Stands as original value	F
10	1-5: 0 or more visits	Any value	2-5: Visits	Stands as original value	Stands as original value	H07055 if H07056 > H07055; Stands as original value otherwise	F
11	Any value	Any value	Any value	Stands as original value	Stands as original value	Stands as original value	

* Indication of backward coding (B) or forward coding (F).

Coding Table for Note 17:

Note 17 (Part a)
H07058, SEX, XSEXA, H07059-H07065

N17A	H07058 is :	SEX is:	H07059--H07065 are:	XSEXA is coded as:
1	Missing response	F	Any marked	2, female
2	Missing response	F	All missing	2, female
3	Missing response	M	Any marked	1, male
4	Missing response	M	All missing	1, male
5	Missing response	Z, missing	Any marked	2, female
6	Missing response	Z	All missing	., missing value
7	Missing response	Missing	All missing	., missing value
8	1, male	Any value	All missing	1, male
9	1, male	F	Any marked	2, female
10	1, male	M, Z, or missing	Any marked	1, male
11	2, female	Any value	Any marked	2, female
12	2, female	M	All missing	1, male
13	2, female	F, Z, or missing	All missing	2, female

SEX (PNSEXCD) is the gender from the DEERS file. This variable is not used to override questionnaire responses, but to clear up any omissions or discrepancies in the responses.

XSEXA is the recoded gender variable after taking into account the self-reported response (H07058), any responses to gender-specific questions, and the gender of the sample beneficiary from DEERS.

Note 17 (Part B):
XSEXA, H07059 - H07065

N17B	XSEXA is:	H07059--H07065 are:	H07059--H07065 are coded as:	*
1	1: Male	"All are blank"	.N, valid skip	F
2	1: Male	At least one is "marked"	.N, valid skip if missing; .C, question should be skipped if marked	F
3	2: Female	"All are blank" or at least one is "marked"	Stands as original value	
4	Missing	"All are blank" or at least one is "marked"	Missing value	F

* Indication of backward coding (B) or forward coding (F).

Definition of "all are blank" in Coding Table for Note 17b:
All variables H07059--H07065 are missing.

Definition of "marked" in Coding Table for Note 17b:
Any pattern of marks outside the definition "all are blank."

Coding Table for Note 18
XSEXA, AGE, H07060, H07061

N18	XSEXA is:	AGE is:	H07060 is:	H07061 is:	H07060 is coded as:	H07061 is coded as:	*
1	1: Male	Any value	.C, question should be skipped, or .N, valid skip	C, question should be skipped, or .N, valid skip	Stands as original value	Stands as original value	
2	2: Female	Any value	2: 40 or over	Marked, missing response	Stands as original value	Stands as original value	
3	2: Female	Any value	1: under 40	Marked, missing response	Stands as original value	.N, valid skip if missing; .C, question should be skipped if marked	F
4	2: Female	Any value	Missing	Marked	2: > 40	Stands as original value	B
5	2: Female	< 40	Missing	Missing	1: < 40	.N, valid skip	F B
6	2: Female	>=40	Missing	Missing	1: < 40	.N, valid skip	F B
7	2: Female	Missing	Missing	Missing	Stands as original value	Stands as original value	
8	Missing	Any value	Missing	Missing	Stands as original value	Stands as original value	

* Indication of backward coding (B) or forward coding (F).

AGE (DAGEQY) is from the DEERS file. This variable is not used to override questionnaire responses, but to clear up any omissions or discrepancies in the responses.

Coding Table for Note 19:
XSEXA, H07063, H07064, H07065

N19	XSEXA is:	H07063 is:	H07064 is:	H07065 is:	H07063 is coded as:	H07064 is coded as:	H07065 is coded as:	*
1	1: Male	Any value	Any value	Any value	Stands as original value	Stands as original value	Stands as original value	
2	2: Female	1: pregnant now	1: first trimester	Any value	Stands as original value	Stands as original value	.N, valid skip if missing; .C, question should be skipped if marked	F
3	2: Female	1: pregnant now	2: second trimester	2: third trimester	Stands as original value	Stands as original value	.: missing value	F
4	2: Female	1: pregnant now	2: second trimester	4: first trimester, 3: second trimester, 1: Did not receive prenatal care, or missing	Stands as original value	Stands as original value	Stands as original value	
5	2: Female	1: pregnant now	3: third trimester, missing response	Any value	Stands as original value	Stands as original value	Stands as original value	
6	2: Female	2: pregnant in last 12 months	Any value	Any value	Stands as original value	.N, valid skip if missing; .C, question should be skipped if marked	Stands as original value	F
7	2: Female	3: not pregnant in past 12 months	Any value	Any value	Stands as original value	.N, valid skip if missing; .C, question should be skipped if marked	.N, valid skip if missing; .C, question should be skipped if marked	F
8	2: Female	Missing response	1: first trimester	Any value	1: pregnant now	Stands as original value	.N, valid skip if missing; .C, question should be skipped if marked	B F

* Indication of backward coding (B) or forward coding (F).

Coding Table for Note 19 continued:

N19	XSEXA is:	H07063 is:	H07064 is:	H07065 is:	H07063 is coded as:	H07064 is coded as:	H07065 is coded as:	*
9	2: Female	Missing response	2: second trimester	2: third trimester	1: pregnant now	Stands as original value	.: missing value	B F
10	2: Female	Missing response	2: second trimester	4: first trimester, 3: second trimester, 1: Did not receive prenatal care	1: pregnant now	Stands as original value	Stands as original value	B
11	2: Female	Missing response	3: third trimester, missing response	Any value	1: pregnant now	Stands as original value	Stands as original value	B
12	2: Female	Missing response	Missing response	Any value	Stands as original value	Stands as original value	Stands as original value	F
13	Missing	Missing response	Marked, missing response	Any value	Stands as original value	Stands as original value	Stands as original value	

* Indication of backward coding (B) or forward coding (F).

APPENDIX E

SAS PROC CONTENTS -- ALPHABETICAL 2007 ADULT HCSDB

PAGE IS INTENTIONALLY LEFT BLANK TO ALLOW FOR DOUBLE-SIDED COPYING

The CONTENTS Procedure

Data Set Name:	IN.HCS07A_1	Observations:	49609
Member Type:	DATA	Variables:	651
Engine:	V612	Indexes:	0
Created:	11:36 Monday, November 12, 2007	Observation Length:	4131
Last Modified:	11:36 Monday, November 12, 2007	Deleted Observations:	0
Protection:		Compressed:	YES
Data Set Type:		Reuse Space:	NO
Label:		Point to Observations:	NO
		Sorted:	NO

-----Engine/Host Dependent Information-----

Data Set Page Size:	16384
Number of Data Set Pages:	12408
Number of Data Set Repairs:	0
File Name:	K:\2007\DATA\hcs07a_1.sd2
Release Created:	6.08.00
Host Created:	WIN

-----Alphabetic List of Variables and Attributes-----

#	Variable	Type	Len	Pos	Format	Label
22	ACV	Char	1	90	$ACV2_.	Alternate Care Value
349	BWT	Num	8	1707		BWT - Basic Sampling Weight
5	CACSMPL	Num	8	31	CAC.	Catchment Area
411	CFWT	Num	8	2203		Combined annual NEW Weight
412	CFWT1	Num	8	2211		Combined Replicated NEW Weight 1
413	CFWT2	Num	8	2219		Combined Replicated NEW Weight 2
414	CFWT3	Num	8	2227		Combined Replicated NEW Weight 3
415	CFWT4	Num	8	2235		Combined Replicated NEW Weight 4
416	CFWT5	Num	8	2243		Combined Replicated NEW Weight 5
417	CFWT6	Num	8	2251		Combined Replicated NEW Weight 6
418	CFWT7	Num	8	2259		Combined Replicated NEW Weight 7
419	CFWT8	Num	8	2267		Combined Replicated NEW Weight 8
420	CFWT9	Num	8	2275		Combined Replicated NEW Weight 9
421	CFWT10	Num	8	2283		Combined Replicated NEW Weight 10
422	CFWT11	Num	8	2291		Combined Replicated NEW Weight 11
423	CFWT12	Num	8	2299		Combined Replicated NEW Weight 12
424	CFWT13	Num	8	2307		Combined Replicated NEW Weight 13
425	CFWT14	Num	8	2315		Combined Replicated NEW Weight 14
426	CFWT15	Num	8	2323		Combined Replicated NEW Weight 15
427	CFWT16	Num	8	2331		Combined Replicated NEW Weight 16
428	CFWT17	Num	8	2339		Combined Replicated NEW Weight 17
429	CFWT18	Num	8	2347		Combined Replicated NEW Weight 18
430	CFWT19	Num	8	2355		Combined Replicated NEW Weight 19
431	CFWT20	Num	8	2363		Combined Replicated NEW Weight 20
432	CFWT21	Num	8	2371		Combined Replicated NEW Weight 21
433	CFWT22	Num	8	2379		Combined Replicated NEW Weight 22
434	CFWT23	Num	8	2387		Combined Replicated NEW Weight 23
435	CFWT24	Num	8	2395		Combined Replicated NEW Weight 24
436	CFWT25	Num	8	2403		Combined Replicated NEW Weight 25
437	CFWT26	Num	8	2411		Combined Replicated NEW Weight 26
438	CFWT27	Num	8	2419		Combined Replicated NEW Weight 27
439	CFWT28	Num	8	2427		Combined Replicated NEW Weight 28
440	CFWT29	Num	8	2435		Combined Replicated NEW Weight 29
441	CFWT30	Num	8	2443		Combined Replicated NEW Weight 30
442	CFWT31	Num	8	2451		Combined Replicated NEW Weight 31
443	CFWT32	Num	8	2459		Combined Replicated NEW Weight 32
444	CFWT33	Num	8	2467		Combined Replicated NEW Weight 33
445	CFWT34	Num	8	2475		Combined Replicated NEW Weight 34
446	CFWT35	Num	8	2483		Combined Replicated NEW Weight 35
447	CFWT36	Num	8	2491		Combined Replicated NEW Weight 36
448	CFWT37	Num	8	2499		Combined Replicated NEW Weight 37
449	CFWT38	Num	8	2507		Combined Replicated NEW Weight 38
450	CFWT39	Num	8	2515		Combined Replicated NEW Weight 39
451	CFWT40	Num	8	2523		Combined Replicated NEW Weight 40
452	CFWT41	Num	8	2531		Combined Replicated NEW Weight 41

The CONTENTS Procedure

-----Alphabetic List of Variables and Attributes-----

#	Variable	Type	Len	Pos	Format	Label
453	CFWT42	Num	8	2539		Combined Replicated NEW Weight 42
454	CFWT43	Num	8	2547		Combined Replicated NEW Weight 43
455	CFWT44	Num	8	2555		Combined Replicated NEW Weight 44
456	CFWT45	Num	8	2563		Combined Replicated NEW Weight 45
457	CFWT46	Num	8	2571		Combined Replicated NEW Weight 46
458	CFWT47	Num	8	2579		Combined Replicated NEW Weight 47
459	CFWT48	Num	8	2587		Combined Replicated NEW Weight 48
460	CFWT49	Num	8	2595		Combined Replicated NEW Weight 49
461	CFWT50	Num	8	2603		Combined Replicated NEW Weight 50
462	CFWT51	Num	8	2611		Combined Replicated NEW Weight 51
463	CFWT52	Num	8	2619		Combined Replicated NEW Weight 52
464	CFWT53	Num	8	2627		Combined Replicated NEW Weight 53
465	CFWT54	Num	8	2635		Combined Replicated NEW Weight 54
466	CFWT55	Num	8	2643		Combined Replicated NEW Weight 55
467	CFWT56	Num	8	2651		Combined Replicated NEW Weight 56
468	CFWT57	Num	8	2659		Combined Replicated NEW Weight 57
469	CFWT58	Num	8	2667		Combined Replicated NEW Weight 58
470	CFWT59	Num	8	2675		Combined Replicated NEW Weight 59
471	CFWT60	Num	8	2683		Combined Replicated NEW Weight 60
472	CFWT61	Num	8	2691		Combined Replicated NEW Weight 61
473	CFWT62	Num	8	2699		Combined Replicated NEW Weight 62
474	CFWT63	Num	8	2707		Combined Replicated NEW Weight 63
475	CFWT64	Num	8	2715		Combined Replicated NEW Weight 64
476	CFWT65	Num	8	2723		Combined Replicated NEW Weight 65
477	CFWT66	Num	8	2731		Combined Replicated NEW Weight 66
478	CFWT67	Num	8	2739		Combined Replicated NEW Weight 67
479	CFWT68	Num	8	2747		Combined Replicated NEW Weight 68
480	CFWT69	Num	8	2755		Combined Replicated NEW Weight 69
481	CFWT70	Num	8	2763		Combined Replicated NEW Weight 70
482	CFWT71	Num	8	2771		Combined Replicated NEW Weight 71
483	CFWT72	Num	8	2779		Combined Replicated NEW Weight 72
484	CFWT73	Num	8	2787		Combined Replicated NEW Weight 73
485	CFWT74	Num	8	2795		Combined Replicated NEW Weight 74
486	CFWT75	Num	8	2803		Combined Replicated NEW Weight 75
487	CFWT76	Num	8	2811		Combined Replicated NEW Weight 76
488	CFWT77	Num	8	2819		Combined Replicated NEW Weight 77
489	CFWT78	Num	8	2827		Combined Replicated NEW Weight 78
490	CFWT79	Num	8	2835		Combined Replicated NEW Weight 79
491	CFWT80	Num	8	2843		Combined Replicated NEW Weight 80
492	CFWT81	Num	8	2851		Combined Replicated NEW Weight 81
493	CFWT82	Num	8	2859		Combined Replicated NEW Weight 82
494	CFWT83	Num	8	2867		Combined Replicated NEW Weight 83
495	CFWT84	Num	8	2875		Combined Replicated NEW Weight 84
496	CFWT85	Num	8	2883		Combined Replicated NEW Weight 85
497	CFWT86	Num	8	2891		Combined Replicated NEW Weight 86
498	CFWT87	Num	8	2899		Combined Replicated NEW Weight 87
499	CFWT88	Num	8	2907		Combined Replicated NEW Weight 88
500	CFWT89	Num	8	2915		Combined Replicated NEW Weight 89
501	CFWT90	Num	8	2923		Combined Replicated NEW Weight 90
502	CFWT91	Num	8	2931		Combined Replicated NEW Weight 91
503	CFWT92	Num	8	2939		Combined Replicated NEW Weight 92
504	CFWT93	Num	8	2947		Combined Replicated NEW Weight 93
505	CFWT94	Num	8	2955		Combined Replicated NEW Weight 94
506	CFWT95	Num	8	2963		Combined Replicated NEW Weight 95
507	CFWT96	Num	8	2971		Combined Replicated NEW Weight 96
508	CFWT97	Num	8	2979		Combined Replicated NEW Weight 97
509	CFWT98	Num	8	2987		Combined Replicated NEW Weight 98
510	CFWT99	Num	8	2995		Combined Replicated NEW Weight 99
511	CFWT100	Num	8	3003		Combined Replicated NEW Weight 100
512	CFWT101	Num	8	3011		Combined Replicated NEW Weight 101
513	CFWT102	Num	8	3019		Combined Replicated NEW Weight 102
514	CFWT103	Num	8	3027		Combined Replicated NEW Weight 103
515	CFWT104	Num	8	3035		Combined Replicated NEW Weight 104
516	CFWT105	Num	8	3043		Combined Replicated NEW Weight 105
517	CFWT106	Num	8	3051		Combined Replicated NEW Weight 106
518	CFWT107	Num	8	3059		Combined Replicated NEW Weight 107

The CONTENTS Procedure

-----Alphabetic List of Variables and Attributes-----

#	Variable	Type	Len	Pos	Format	Label
519	CFWT108	Num	8	3067		Combined Replicated NEW Weight 108
520	CFWT109	Num	8	3075		Combined Replicated NEW Weight 109
521	CFWT110	Num	8	3083		Combined Replicated NEW Weight 110
522	CFWT111	Num	8	3091		Combined Replicated NEW Weight 111
523	CFWT112	Num	8	3099		Combined Replicated NEW Weight 112
524	CFWT113	Num	8	3107		Combined Replicated NEW Weight 113
525	CFWT114	Num	8	3115		Combined Replicated NEW Weight 114
526	CFWT115	Num	8	3123		Combined Replicated NEW Weight 115
527	CFWT116	Num	8	3131		Combined Replicated NEW Weight 116
528	CFWT117	Num	8	3139		Combined Replicated NEW Weight 117
529	CFWT118	Num	8	3147		Combined Replicated NEW Weight 118
530	CFWT119	Num	8	3155		Combined Replicated NEW Weight 119
531	CFWT120	Num	8	3163		Combined Replicated NEW Weight 120
532	CFWT121	Num	8	3171		Combined Replicated NEW Weight 121
533	CFWT122	Num	8	3179		Combined Replicated NEW Weight 122
534	CFWT123	Num	8	3187		Combined Replicated NEW Weight 123
535	CFWT124	Num	8	3195		Combined Replicated NEW Weight 124
536	CFWT125	Num	8	3203		Combined Replicated NEW Weight 125
537	CFWT126	Num	8	3211		Combined Replicated NEW Weight 126
538	CFWT127	Num	8	3219		Combined Replicated NEW Weight 127
539	CFWT128	Num	8	3227		Combined Replicated NEW Weight 128
540	CFWT129	Num	8	3235		Combined Replicated NEW Weight 129
541	CFWT130	Num	8	3243		Combined Replicated NEW Weight 130
542	CFWT131	Num	8	3251		Combined Replicated NEW Weight 131
543	CFWT132	Num	8	3259		Combined Replicated NEW Weight 132
544	CFWT133	Num	8	3267		Combined Replicated NEW Weight 133
545	CFWT134	Num	8	3275		Combined Replicated NEW Weight 134
546	CFWT135	Num	8	3283		Combined Replicated NEW Weight 135
547	CFWT136	Num	8	3291		Combined Replicated NEW Weight 136
548	CFWT137	Num	8	3299		Combined Replicated NEW Weight 137
549	CFWT138	Num	8	3307		Combined Replicated NEW Weight 138
550	CFWT139	Num	8	3315		Combined Replicated NEW Weight 139
551	CFWT140	Num	8	3323		Combined Replicated NEW Weight 140
552	CFWT141	Num	8	3331		Combined Replicated NEW Weight 141
553	CFWT142	Num	8	3339		Combined Replicated NEW Weight 142
554	CFWT143	Num	8	3347		Combined Replicated NEW Weight 143
555	CFWT144	Num	8	3355		Combined Replicated NEW Weight 144
556	CFWT145	Num	8	3363		Combined Replicated NEW Weight 145
557	CFWT146	Num	8	3371		Combined Replicated NEW Weight 146
558	CFWT147	Num	8	3379		Combined Replicated NEW Weight 147
559	CFWT148	Num	8	3387		Combined Replicated NEW Weight 148
560	CFWT149	Num	8	3395		Combined Replicated NEW Weight 149
561	CFWT150	Num	8	3403		Combined Replicated NEW Weight 150
562	CFWT151	Num	8	3411		Combined Replicated NEW Weight 151
563	CFWT152	Num	8	3419		Combined Replicated NEW Weight 152
564	CFWT153	Num	8	3427		Combined Replicated NEW Weight 153
565	CFWT154	Num	8	3435		Combined Replicated NEW Weight 154
566	CFWT155	Num	8	3443		Combined Replicated NEW Weight 155
567	CFWT156	Num	8	3451		Combined Replicated NEW Weight 156
568	CFWT157	Num	8	3459		Combined Replicated NEW Weight 157
569	CFWT158	Num	8	3467		Combined Replicated NEW Weight 158
570	CFWT159	Num	8	3475		Combined Replicated NEW Weight 159
571	CFWT160	Num	8	3483		Combined Replicated NEW Weight 160
572	CFWT161	Num	8	3491		Combined Replicated NEW Weight 161
573	CFWT162	Num	8	3499		Combined Replicated NEW Weight 162
574	CFWT163	Num	8	3507		Combined Replicated NEW Weight 163
575	CFWT164	Num	8	3515		Combined Replicated NEW Weight 164
576	CFWT165	Num	8	3523		Combined Replicated NEW Weight 165
577	CFWT166	Num	8	3531		Combined Replicated NEW Weight 166
578	CFWT167	Num	8	3539		Combined Replicated NEW Weight 167
579	CFWT168	Num	8	3547		Combined Replicated NEW Weight 168
580	CFWT169	Num	8	3555		Combined Replicated NEW Weight 169
581	CFWT170	Num	8	3563		Combined Replicated NEW Weight 170
582	CFWT171	Num	8	3571		Combined Replicated NEW Weight 171
583	CFWT172	Num	8	3579		Combined Replicated NEW Weight 172
584	CFWT173	Num	8	3587		Combined Replicated NEW Weight 173

The CONTENTS Procedure

-----Alphabetic List of Variables and Attributes-----

#	Variable	Type	Len	Pos	Format	Label
585	CFWT174	Num	8	3595		Combined Replicated NEW Weight 174
586	CFWT175	Num	8	3603		Combined Replicated NEW Weight 175
587	CFWT176	Num	8	3611		Combined Replicated NEW Weight 176
588	CFWT177	Num	8	3619		Combined Replicated NEW Weight 177
589	CFWT178	Num	8	3627		Combined Replicated NEW Weight 178
590	CFWT179	Num	8	3635		Combined Replicated NEW Weight 179
591	CFWT180	Num	8	3643		Combined Replicated NEW Weight 180
592	CFWT181	Num	8	3651		Combined Replicated NEW Weight 181
593	CFWT182	Num	8	3659		Combined Replicated NEW Weight 182
594	CFWT183	Num	8	3667		Combined Replicated NEW Weight 183
595	CFWT184	Num	8	3675		Combined Replicated NEW Weight 184
596	CFWT185	Num	8	3683		Combined Replicated NEW Weight 185
597	CFWT186	Num	8	3691		Combined Replicated NEW Weight 186
598	CFWT187	Num	8	3699		Combined Replicated NEW Weight 187
599	CFWT188	Num	8	3707		Combined Replicated NEW Weight 188
600	CFWT189	Num	8	3715		Combined Replicated NEW Weight 189
601	CFWT190	Num	8	3723		Combined Replicated NEW Weight 190
602	CFWT191	Num	8	3731		Combined Replicated NEW Weight 191
603	CFWT192	Num	8	3739		Combined Replicated NEW Weight 192
604	CFWT193	Num	8	3747		Combined Replicated NEW Weight 193
605	CFWT194	Num	8	3755		Combined Replicated NEW Weight 194
606	CFWT195	Num	8	3763		Combined Replicated NEW Weight 195
607	CFWT196	Num	8	3771		Combined Replicated NEW Weight 196
608	CFWT197	Num	8	3779		Combined Replicated NEW Weight 197
609	CFWT198	Num	8	3787		Combined Replicated NEW Weight 198
610	CFWT199	Num	8	3795		Combined Replicated NEW Weight 199
611	CFWT200	Num	8	3803		Combined Replicated NEW Weight 200
612	CFWT201	Num	8	3811		Combined Replicated NEW Weight 201
613	CFWT202	Num	8	3819		Combined Replicated NEW Weight 202
614	CFWT203	Num	8	3827		Combined Replicated NEW Weight 203
615	CFWT204	Num	8	3835		Combined Replicated NEW Weight 204
616	CFWT205	Num	8	3843		Combined Replicated NEW Weight 205
617	CFWT206	Num	8	3851		Combined Replicated NEW Weight 206
618	CFWT207	Num	8	3859		Combined Replicated NEW Weight 207
619	CFWT208	Num	8	3867		Combined Replicated NEW Weight 208
620	CFWT209	Num	8	3875		Combined Replicated NEW Weight 209
621	CFWT210	Num	8	3883		Combined Replicated NEW Weight 210
622	CFWT211	Num	8	3891		Combined Replicated NEW Weight 211
623	CFWT212	Num	8	3899		Combined Replicated NEW Weight 212
624	CFWT213	Num	8	3907		Combined Replicated NEW Weight 213
625	CFWT214	Num	8	3915		Combined Replicated NEW Weight 214
626	CFWT215	Num	8	3923		Combined Replicated NEW Weight 215
627	CFWT216	Num	8	3931		Combined Replicated NEW Weight 216
628	CFWT217	Num	8	3939		Combined Replicated NEW Weight 217
629	CFWT218	Num	8	3947		Combined Replicated NEW Weight 218
630	CFWT219	Num	8	3955		Combined Replicated NEW Weight 219
631	CFWT220	Num	8	3963		Combined Replicated NEW Weight 220
632	CFWT221	Num	8	3971		Combined Replicated NEW Weight 221
633	CFWT222	Num	8	3979		Combined Replicated NEW Weight 222
634	CFWT223	Num	8	3987		Combined Replicated NEW Weight 223
635	CFWT224	Num	8	3995		Combined Replicated NEW Weight 224
636	CFWT225	Num	8	4003		Combined Replicated NEW Weight 225
637	CFWT226	Num	8	4011		Combined Replicated NEW Weight 226
638	CFWT227	Num	8	4019		Combined Replicated NEW Weight 227
639	CFWT228	Num	8	4027		Combined Replicated NEW Weight 228
640	CFWT229	Num	8	4035		Combined Replicated NEW Weight 229
641	CFWT230	Num	8	4043		Combined Replicated NEW Weight 230
642	CFWT231	Num	8	4051		Combined Replicated NEW Weight 231
643	CFWT232	Num	8	4059		Combined Replicated NEW Weight 232
644	CFWT233	Num	8	4067		Combined Replicated NEW Weight 233
645	CFWT234	Num	8	4075		Combined Replicated NEW Weight 234
646	CFWT235	Num	8	4083		Combined Replicated NEW Weight 235
647	CFWT236	Num	8	4091		Combined Replicated NEW Weight 236
648	CFWT237	Num	8	4099		Combined Replicated NEW Weight 237
649	CFWT238	Num	8	4107		Combined Replicated NEW Weight 238
650	CFWT239	Num	8	4115		Combined Replicated NEW Weight 239

The CONTENTS Procedure

-----Alphabetic List of Variables and Attributes-----

#	Variable	Type	Len	Pos	Format	Label
651	CFWT240	Num	8	4123		Combined Replicated NEW Weight 240
326	CONUS	Num	3	1534	CONUSMHS.	CONUS - CONUS/OCONUS Indicator
19	DAGEQY	Char	3	81		Age at time of data collection
23	DBENCAT	Char	3	91	$BENCAT.	Beneficiary Category
10	DCATCH	Char	4	59		Catchment Area
24	DMEDELG	Char	1	94	$MEDELG.	Medical Privlege Code
25	DSPONSVC	Char	1	95	$SPONSVC.	Derived Sponsor Branch of Service
258	DUPFLAG	Char	3	1015		Multiple Response Indicator
12	D_FAC	Char	9	65	$DFAC.	Facility Type Code
13	D_HEALTH	Char	2	74	$DHEALTH.	Health Service Region
6	ENBGSMPL	Char	2	39	$ENBGS.	Enrollment by beneficiary category
20	FIELDAGE	Char	3	84		Age at start of fielding period
257	FLAG_FIN	Char	5	1010	$FINAL.	Final Despisition
259	FNSTATUS	Num	8	1018	FNSTATS.	Final Status
350	FWRWT	Num	8	1715		Final NEW Weight
351	FWRWT1	Num	8	1723		Replicated/JackKnife NEW Weight 1
352	FWRWT2	Num	8	1731		Replicated/JackKnife NEW Weight 2
353	FWRWT3	Num	8	1739		Replicated/JackKnife NEW Weight 3
354	FWRWT4	Num	8	1747		Replicated/JackKnife NEW Weight 4
355	FWRWT5	Num	8	1755		Replicated/JackKnife NEW Weight 5
356	FWRWT6	Num	8	1763		Replicated/JackKnife NEW Weight 6
357	FWRWT7	Num	8	1771		Replicated/JackKnife NEW Weight 7
358	FWRWT8	Num	8	1779		Replicated/JackKnife NEW Weight 8
359	FWRWT9	Num	8	1787		Replicated/JackKnife NEW Weight 9
360	FWRWT10	Num	8	1795		Replicated/JackKnife NEW Weight 10
361	FWRWT11	Num	8	1803		Replicated/JackKnife NEW Weight 11
362	FWRWT12	Num	8	1811		Replicated/JackKnife NEW Weight 12
363	FWRWT13	Num	8	1819		Replicated/JackKnife NEW Weight 13
364	FWRWT14	Num	8	1827		Replicated/JackKnife NEW Weight 14
365	FWRWT15	Num	8	1835		Replicated/JackKnife NEW Weight 15
366	FWRWT16	Num	8	1843		Replicated/JackKnife NEW Weight 16
367	FWRWT17	Num	8	1851		Replicated/JackKnife NEW Weight 17
368	FWRWT18	Num	8	1859		Replicated/JackKnife NEW Weight 18
369	FWRWT19	Num	8	1867		Replicated/JackKnife NEW Weight 19
370	FWRWT20	Num	8	1875		Replicated/JackKnife NEW Weight 20
371	FWRWT21	Num	8	1883		Replicated/JackKnife NEW Weight 21
372	FWRWT22	Num	8	1891		Replicated/JackKnife NEW Weight 22
373	FWRWT23	Num	8	1899		Replicated/JackKnife NEW Weight 23
374	FWRWT24	Num	8	1907		Replicated/JackKnife NEW Weight 24
375	FWRWT25	Num	8	1915		Replicated/JackKnife NEW Weight 25
376	FWRWT26	Num	8	1923		Replicated/JackKnife NEW Weight 26
377	FWRWT27	Num	8	1931		Replicated/JackKnife NEW Weight 27
378	FWRWT28	Num	8	1939		Replicated/JackKnife NEW Weight 28
379	FWRWT29	Num	8	1947		Replicated/JackKnife NEW Weight 29
380	FWRWT30	Num	8	1955		Replicated/JackKnife NEW Weight 30
381	FWRWT31	Num	8	1963		Replicated/JackKnife NEW Weight 31
382	FWRWT32	Num	8	1971		Replicated/JackKnife NEW Weight 32
383	FWRWT33	Num	8	1979		Replicated/JackKnife NEW Weight 33
384	FWRWT34	Num	8	1987		Replicated/JackKnife NEW Weight 34
385	FWRWT35	Num	8	1995		Replicated/JackKnife NEW Weight 35
386	FWRWT36	Num	8	2003		Replicated/JackKnife NEW Weight 36
387	FWRWT37	Num	8	2011		Replicated/JackKnife NEW Weight 37
388	FWRWT38	Num	8	2019		Replicated/JackKnife NEW Weight 38
389	FWRWT39	Num	8	2027		Replicated/JackKnife NEW Weight 39
390	FWRWT40	Num	8	2035		Replicated/JackKnife NEW Weight 40
391	FWRWT41	Num	8	2043		Replicated/JackKnife NEW Weight 41
392	FWRWT42	Num	8	2051		Replicated/JackKnife NEW Weight 42
393	FWRWT43	Num	8	2059		Replicated/JackKnife NEW Weight 43
394	FWRWT44	Num	8	2067		Replicated/JackKnife NEW Weight 44
395	FWRWT45	Num	8	2075		Replicated/JackKnife NEW Weight 45
396	FWRWT46	Num	8	2083		Replicated/JackKnife NEW Weight 46
397	FWRWT47	Num	8	2091		Replicated/JackKnife NEW Weight 47
398	FWRWT48	Num	8	2099		Replicated/JackKnife NEW Weight 48
399	FWRWT49	Num	8	2107		Replicated/JackKnife NEW Weight 49
400	FWRWT50	Num	8	2115		Replicated/JackKnife NEW Weight 50
401	FWRWT51	Num	8	2123		Replicated/JackKnife NEW Weight 51

The CONTENTS Procedure

-----Alphabetic List of Variables and Attributes-----

#	Variable	Type	Len	Pos	Format	Label
402	FWRWT52	Num	8	2131		Replicated/JackKnife NEW Weight 52
403	FWRWT53	Num	8	2139		Replicated/JackKnife NEW Weight 53
404	FWRWT54	Num	8	2147		Replicated/JackKnife NEW Weight 54
405	FWRWT55	Num	8	2155		Replicated/JackKnife NEW Weight 55
406	FWRWT56	Num	8	2163		Replicated/JackKnife NEW Weight 56
407	FWRWT57	Num	8	2171		Replicated/JackKnife NEW Weight 57
408	FWRWT58	Num	8	2179		Replicated/JackKnife NEW Weight 58
409	FWRWT59	Num	8	2187		Replicated/JackKnife NEW Weight 59
410	FWRWT60	Num	8	2195		Replicated/JackKnife NEW Weight 60
31	H07001	Num	4	107	YN.	Are you the person listed on envelope
47	H07003	Num	4	171	MEDA.	Currently Covered Medicare Part A
48	H07004	Num	4	175	MEDB.	Currently Covered Medicare Part B
49	H07005	Num	4	179	MEDSUPP.	Currently Covered Medicare Supplemental
50	H07006	Num	4	183	HPLAN1_.	Which health plan did you use most
51	H07007	Num	4	187	HPTIME.	Yrs in a row with health plan
52	H07008	Num	4	191	YN.	Have one person think of as personal Dr
53	H07009	Num	4	195	RATE1_.	Rating of your personal Dr or nurs
54	H07010	Num	4	199	YN.	Same prs Dr/nurs before joined hlth pln
55	H07011	Num	4	203	PROB1_.	Health plan: prblm to get Dr happy with
56	H07012	Num	4	207	YN.	In lst yr:you/Dr think you need spclst
57	H07013	Num	4	211	PROB2_.	In lst yr:how much prblm see spclst
58	H07014	Num	4	215	YN.	In lst yr:did you see a specialist
59	H07015	Num	4	219	RATE2_.	Rating of specialist seen in lst yr
60	H07016	Num	4	223	YN.	In lst yr:call Dr for help/advice
61	H07017	Num	4	227	OFTEN1_.	In lst yr:when call how often get hlp nd
62	H07018	Num	4	231	YN.	In lst yr:ill/injry/cond care right away
63	H07019	Num	4	235	OFTEN2_.	In lst yr:get urgnt care as soon as wntd
64	H07020	Num	4	239	TIME1_.	In lst yr:wait btwn try get care,see prv
65	H07021	Num	4	243	YN.	In lst yr:make appts non-urgnt hlth care
66	H07022	Num	4	247	OFTEN3_.	In lst yr:non-urg hlth cre appt whn wntd
67	H07023	Num	4	251	TIME2_.	In lst yr:days btwn appt & see prvder
68	H07024	Num	4	255	OFTEN4_.	In lst yr:goto emrgncy rm for own care
69	H07025	Num	4	259	OFTEN4_.	In lst yr:goto Dr office/clinic for care
70	H07026	Num	4	263	YN.	In lst yr:think need care/tests/trtmnt
71	H07027	Num	4	267	PROB3_.	In lst yr:prblm to get care thght ncssry
72	H07028	Num	4	271	YN.	In lst yr:need apprvl care/tests/trtmnt
73	H07029	Num	4	275	PROB3A.	In lst yr:prblm w/delays wait for apprv
74	H07030	Num	4	279	OFTEN5_.	In lst yr:wait within 15 min appt see Dr
75	H07031	Num	4	283	OFTEN5_.	In lst yr:how oftn treat w/crtsy/rspct
76	H07032	Num	4	287	OFTEN5_.	In lst yr:how oftn staff helpful
77	H07033	Num	4	291	OFTEN5_.	In lst yr:how oftn Drs listen to you
78	H07034	Num	4	295	OFTEN5_.	In lst yr:how oftn Drs explain things
79	H07035	Num	4	299	OFTEN5_.	In lst yr:how oftn Drs show respect
80	H07036	Num	4	303	OFTEN5_.	In lst yr:how oftn Drs spend enough time
81	H07037	Num	4	307	RATE3_.	Rating of all health care in lst yr
82	H07038	Num	4	311	PLACE.	In lst yr:fclty use most for Health care
83	H07039	Num	4	315	YNDNK.	In lst yr:send in any claims
84	H07040	Num	4	319	OFTEN6_.	In lst yr:hlth pln handle in rsnble time
85	H07041	Num	4	323	OFTEN6_.	In lst yr:how oftn handle correctly
86	H07042	Num	4	327	YN.	In lst yr:info in written materials
87	H07043	Num	4	331	PROB8_.	In lst yr:prblm to find/undrstnd mtrls
88	H07044	Num	4	335	YN.	In lst yr:hlth plan customer srvc help
89	H07045	Num	4	339	PROB9_.	In lst yr:prblm get help from cstmr srvc
90	H07046	Num	4	343	YN.	In lst yr:fill out paperwork
91	H07047	Num	4	347	PROB10_.	In lst yr:prblms with paperwork
92	H07048	Num	4	351	RATE4_.	Rating of all experience with hlth plan
93	H07049	Num	4	355	TIME5_.	Blood pressure: when lst reading
94	H07050	Num	4	359	YNBP_.	Blood pressure: know if too high or not
95	H07051	Num	4	363	TIME7_.	When did you lst have a flu shot
96	H07052	Num	4	367	YNDNK.	Smoked at least 100 cigarettes in life
97	H07053	Num	4	371	TIME8_.	Smoke everyday, some days or not at all
98	H07054	Num	4	375	TIME9_.	How long since you quit smoking
99	H07055	Num	4	379	OFTEN7_.	Lst yr: # visits advised to quit smoking
100	H07056	Num	4	383	OFTEN7_.	# visits recom medic assist quit smoking
101	H07057	Num	4	387	OFTEN7_.	# vist discu meth/strag asst quit smokng
102	H07058	Num	4	391	SEX.	Are you male or female

The CONTENTS Procedure

-----Alphabetic List of Variables and Attributes-----

#	Variable	Type	Len	Pos	Format	Label
103	H07059	Num	4	395	TIME11_.	Lst have a Pap smear test
104	H07060	Num	4	399	YN.	Are you under age 40
105	H07061	Num	4	403	TIME12_.	Lst time: breasts checked mammography
106	H07063	Num	4	407	YNPREG.	Been pregnant in lst yr or pregnant now
107	H07064	Num	4	411	PREG1_.	In what trimester is your pregnancy
108	H07065	Num	4	415	PREG2_.	Trimester first received prenatal care
109	H07066	Num	4	419	HEALTH.	In gnrl, how would you rate ovrall hlth
110	H07067	Num	4	423	YN.	Impairment/Hlth prblm limit activities
113	H07069	Num	4	435	TIME14_.	Weight without shoes
114	H07070	Num	4	439	HISP.	Are you Spanish/Hispanic/Latino
32	H07002A	Num	4	111	MARKED.	Health plan(s) covered: TRICARE Prime
33	H07002C	Num	4	115	MARKED.	Health plan(s) covered: TRICARE Ext/Stnd
34	H07002F	Num	4	119	MARKED.	Health plan(s) covered: MEDICARE
35	H07002G	Num	4	123	MARKED.	Health plan(s) covered: FEHBP
36	H07002H	Num	4	127	MARKED.	Health plan(s) covered: Medicaid
37	H07002I	Num	4	131	MARKED.	Health plan(s) covered: Civilian HMO
38	H07002J	Num	4	135	MARKED.	Health plan(s) covered: Other civilian
39	H07002K	Num	4	139	MARKED.	Health plan(s) covered: USFHP
40	H07002L	Num	4	143	MARKED.	Health plan(s) covered: Not sure
41	H07002M	Num	4	147	MARKED.	Health plan(s) covered: Veterans
42	H07002N	Num	4	151	MARKED.	Health plan(s) covered: TRICARE Plus
43	H07002O	Num	4	155	MARKED.	Health plan(s) covered: TRICARE For Life
44	H07002P	Num	4	159	MARKED.	Health plan(s) covered: TRICARE Supplmnt
45	H07002Q	Num	4	163	MARKED.	Health plan(s) covered: TRICARE Reserve
46	H07002R	Num	4	167	MARKED.	Health plan(s) covered: Gov Hlth ins-oth
111	H07068F	Num	4	427	TIME14_.	Height without shoes (feet)
112	H07068I	Num	4	431	TIME14_.	Height without shoes (inches)
115	H07070A	Num	4	443	MARKED.	Not Spanish/Hispanic/Latino
116	H07070B	Num	4	447	MARKED.	Mexican, Mexican American, Chicano
117	H07070C	Num	4	451	MARKED.	Puerto Rican
118	H07070D	Num	4	455	MARKED.	Cuban
119	H07070E	Num	4	459	MARKED.	Other Spanish, Hispanic, or Latino
342	HP_BP	Num	8	1652	HAYNN2_.	Bld prsre chck in last 2 yrs,know rslts
346	HP_CESH	Num	8	1684	SMOKE.	Had smoking cessation counseling - HEDIS
343	HP_FLU	Num	8	1660	HAYNN.	65 and older, flu shot in last 12 mnths
340	HP_MAM50	Num	8	1636	HAYNN.	Women 50>=, mammography in pst 2 yrs
339	HP_MAMOG	Num	8	1628	HAYNN.	Women 40>=, mammography in pst 2 yrs
347	HP_OBESE	Num	8	1692	HAYNN.	Obese/Morbidly obese
341	HP_PAP	Num	8	1644	HAYNN.	All women, Pap smear in last 3 yrs
338	HP_PRNTL	Num	8	1620	PRNTL.	Prgnt in lst yr, receivd cre 1st trimstr
344	HP_SMOKE	Num	8	1668	HAYNN.	Advised to quit smoking in last 12 mnths
345	HP_SMOKH	Num	8	1676	SMOKE.	Smoker under HEDIS definition
333	KBGPRB1	Num	8	1580	HAYNN.	Big problem getting referrals to spclst
334	KBGPRB2	Num	8	1588	HAYNN.	Big problem getting necessary care
337	KCIVINS	Num	8	1612	HAYNN2_.	Beneficiary coverd by civilian insurance
332	KCIVOFFC	Num	8	1572	HAYNN.	Office wait of more than 15 min-Civ
336	KCIVOPQY	Num	8	1604	HAGRID.	Outpat. visits-use Civilian fclty most
260	KEYCOUNT	Num	8	1026		# Key Questions Answered (Out of 27)
331	KMILOFFC	Num	8	1564	HAYNN.	Office wait of more than 15 min-Mil
335	KMILOPQY	Num	8	1596	HAGRID.	Outpat. visits-use Military fclty most
26	MBRRELCD	Char	1	96	$MBRREL.	Member Relationship Code
27	MEDTYPE	Char	1	97	$MEDTYP.	Medicare Type
306	MISS_1	Num	8	1394	HAMISS.	Count of: Violates Skip Pattern
307	MISS_4	Num	8	1402	HAMISS.	Count of: Incomplete grid error
308	MISS_5	Num	8	1410	HAMISS.	Count of: Scalable reponse of Don't know
309	MISS_6	Num	8	1418	HAMISS.	Count of: Not applicable - valid skip
310	MISS_7	Num	8	1426	HAMISS.	Count of: Out-of-range error
311	MISS_8	Num	8	1434	HAMISS.	Count of: Multiple response error
312	MISS_9	Num	8	1442	HAMISS.	Count of: No response - invalid skip
313	MISS_TOT	Num	8	1450	HAMISS.	Total number of missing responses
7	MPCSMPL	Num	8	41	MPCSMPL.	MPCSMPL - Military Personnel Category
1	MPRID	Char	8	0	$8.	Unique MPR Identifier
16	MRTLSTAT	Char	1	78	$MSTATUS.	Marital Status
11	MSM	Char	2	63	$MSM.	Multiple Service Market Areas
263	N1	Num	8	1050	NOTES.	Coding Scheme Note 1
267	N2	Num	8	1082	NOTES.	Coding Scheme Note 2

The CONTENTS Procedure

-----Alphabetic List of Variables and Attributes-----

#	Variable	Type	Len	Pos	Format	Label
268	N3	Num	8	1090	NOTES.	Coding Scheme Note 3
269	N4	Num	8	1098	NOTES.	Coding Scheme Note 4
270	N5	Num	8	1106	NOTES.	Coding Scheme Note 5
271	N6	Num	8	1114	NOTES.	Coding Scheme Note 6
272	N7	Num	8	1122	NOTES.	Coding Scheme Note 7
273	N8	Num	8	1130	NOTES.	Coding Scheme Note 8
274	N9	Num	8	1138	NOTES.	Coding Scheme Note 9
275	N10	Num	8	1146	NOTES.	Coding Scheme Note 10
287	N11	Num	8	1242	NOTES.	Coding Scheme Note 11
288	N12	Num	8	1250	NOTES.	Coding Scheme Note 12
289	N13	Num	8	1258	NOTES.	Coding Scheme Note 13
290	N14	Num	8	1266	NOTES.	Coding Scheme Note 14
299	N16	Num	8	1338	NOTES.	Coding Scheme Note 16
304	N18	Num	8	1378	NOTES.	Coding Scheme Note 18
305	N19	Num	8	1386	NOTES.	Coding Scheme Note 19
276	N10A1	Num	8	1154	NOTES.	Coding Scheme Note 10A1
277	N10B1	Num	8	1162	NOTES.	Coding Scheme Note 10B1
278	N10B2	Num	8	1170	NOTES.	Coding Scheme Note 10B2
279	N10B3	Num	8	1178	NOTES.	Coding Scheme Note 10B3
280	N10B4	Num	8	1186	NOTES.	Coding Scheme Note 10B4
281	N10B5	Num	8	1194	NOTES.	Coding Scheme Note 10B5
282	N10B6	Num	8	1202	NOTES.	Coding Scheme Note 10B6
283	N10B7	Num	8	1210	NOTES.	Coding Scheme Note 10B7
284	N10C1	Num	8	1218	NOTES.	Coding Scheme Note 10C1
285	N10C2	Num	8	1226	NOTES.	Coding Scheme Note 10C2
286	N10C3	Num	8	1234	NOTES.	Coding Scheme Note 10C3
291	N15A1	Num	8	1274	NOTES.	Coding Scheme Note 15A1
292	N15A2	Num	8	1282	NOTES.	Coding Scheme Note 15A2
293	N15A3	Num	8	1290	NOTES.	Coding Scheme Note 15A3
294	N15A4	Num	8	1298	NOTES.	Coding Scheme Note 15A4
295	N15A5	Num	8	1306	NOTES.	Coding Scheme Note 15A5
296	N15A6	Num	8	1314	NOTES.	Coding Scheme Note 15A6
297	N15B1	Num	8	1322	NOTES.	Coding Scheme Note 15B1
298	N15B2	Num	8	1330	NOTES.	Coding Scheme Note 15B2
300	N16A1	Num	8	1346	NOTES.	Coding Scheme Note 16A1
301	N17A	Num	8	1354	NOTES.	Coding Scheme Note 17A
302	N17A1	Num	8	1362	NOTES.	Coding Scheme Note 17A1
303	N17B	Num	8	1370	NOTES.	Coding Scheme Note 17B
264	N1A1	Num	8	1058	NOTES.	Coding Scheme Note 1A1
265	N1A2	Num	8	1066	NOTES.	Coding Scheme Note 1A2
266	N1A3	Num	8	1074	NOTES.	Coding Scheme Note 1A3
8	NHFF	Num	8	49		NHFF - Stratum Sample Size
256	ONTIME	Char	3	1007		Responded Within 8 weeks of Mail-Out
328	OUTCATCH	Num	8	1540	OCATCH.	Out of catchment area indicator
28	PATCAT	Char	7	98	$AGGBCAT.	Aggregated Beneficiary Category
21	PCM	Char	3	87	$PCM.	Primary Manager Code (CIV or MIL)
30	PNLCATCD	Char	1	106	$PNLCAT.	Personnel Category Code (Duty Status)
18	PNSEXCD	Char	1	80	$SEXCD.	Person Gender
29	PNTYPCD	Char	1	105	$PNTYPCD.	Person Type Code
348	POSTCELL	Char	7	1700		ps cell for new wts - for all 4 quarters
261	QUARTER	Char	8	1034		Survey Quarter
17	RACEETHN	Char	1	79	$RACECD.	Race/Ethnic Code
159	S07001	Num	4	619	YNDNK.	Elgbl to purchase TRICARE rsrv select(TR
160	S07002	Num	4	623	YN.	In pst yr: Covered by TRICARE rsrv selec
161	S07003	Num	4	627	TIER.	Tier of most recent TRS coverage
162	S07004	Num	4	631	OPENVAR_.	In pst yr: #mnths covered under TRS
163	S07005	Num	4	635	TRSCVG.	TRS cvrg: family or member-only
164	S07006	Num	4	639	TRSBUY.	Reason for purchase of TRS cvrg
165	S07007	Num	4	643	YN.	In pst yr: elect not to purchase TRS cvr
166	S07008A	Num	4	647	MARKED.	Rsn no cvrg: cvlian hlth insrnc affrdbl
167	S07008B	Num	4	651	MARKED.	Rsn no cvrg: cvlian hlth better benefits
168	S07008C	Num	4	655	MARKED.	Rsn no cvrg: other TRICARE hlth avlbl
169	S07008D	Num	4	659	MARKED.	Rsn no cvrg: period of elgblty ended
170	S07008E	Num	4	663	MARKED.	Rsn no cvrg: TRS not affordable
171	S07008F	Num	4	667	MARKED.	Rsn no cvrg: not pleased with TRICARE
172	S07008G	Num	4	671	MARKED.	Rsn no cvrg: my dr doesn't accept TRS

The CONTENTS Procedure

-----Alphabetic List of Variables and Attributes-----

#	Variable	Type	Len	Pos	Format	Label
173	S07008H	Num	4	675	MARKED.	Rsn no cvrg: change in emplymnt status
174	S07008I	Num	4	679	MARKED.	Rsn no cvrg: don't know
182	S07B01	Num	4	711	MNTLHLTH.	Self rate of overall mental/emotional he
183	S07B02	Num	4	715	YN.	Lst yr: Needed treatmnt/cnslng-prsnl pro
184	S07B03	Num	4	719	PROB1_.	Lst yr: Prblm gttng needed treatmnt/cnsl
185	S07B04	Num	4	723	RATE4_.	Lst yr: Rate of treatmnt/cnslng received
127	S07G18	Num	4	491	YN.	Self/Spouse/Parent rsrvst actv duty >30
128	S07G19	Num	4	495	RSRV1_.	Resv actvatd-cntngncy oprtns- >30 cnscut
129	S07G20	Num	4	499	RSRV2_.	Operatn rcntly actvatd-cntngncy opratns
130	S07G21	Num	4	503	RSRV3_.	When activated for cntngncy opratn
131	S07G22	Num	4	507	RSRV4_.	Time period of initial activation orders
132	S07G23	Num	4	511	RSRV5_.	Sps/prnt resv actvatd-cntngncy oprtns- >
133	S07G24	Num	4	515	RSRV2_.	Operatn Sps/prnt rcntly actvatd-cntngncy
134	S07G25	Num	4	519	RSRV6_.	When Sps/prnt activated for cntngncy opr
135	S07G26	Num	4	523	RSRV7_.	Time period of initial Sps/prnt activati
136	S07G27	Num	4	527	RSRV8_.	Cvln hlth ins:Bfr bcmng elgbl for TRICAR
137	S07G28	Num	4	531	RSRV9_.	Current health care coverage
149	S07G30	Num	4	579	RSRV10_.	Self/plcy holder pay all/part cvlan hlth
150	S07G31	Num	4	583	RSRV11_.	Prblm gttng info frm TRICARE benefits
151	S07G32	Num	4	587	RSRV12_.	Is personal Dr a civilian
152	S07G33	Num	4	591	RSRV12_.	Personal Dr accpts TRICARE
153	S07G34	Num	4	595	RSRV13_.	Snc TRICARE elgbl: difficult to see psrn
154	S07G35	Num	4	599	RSRV13_.	Snc TRICARE elgbl: difficult to see spcl
155	S07G36	Num	4	603	RSRV14_.	Self/fam Rsrvst deactivated aftr 11/6/03
156	S07G37	Num	4	607	RSRV15_.	TRICARE Elgbl bfr rsrvst rprtd to actv d
157	S07G38	Num	4	611	RSRV16_.	Time eligible for this coverage
158	S07G39	Num	4	615	RSRV15_.	TRICARE Elgbl aftr self/rsrvst deactivat
138	S07G29A	Num	4	535	MARKED.	Dnt Use TRICARE:grtr choice of drs /w ci
139	S07G29B	Num	4	539	MARKED.	Dnt Use TRICARE:btr cstmr srvc /w civ pl
140	S07G29C	Num	4	543	MARKED.	Dnt Use TRICARE:Prsnl dr not available
141	S07G29D	Num	4	547	MARKED.	Dnt Use TRICARE:Benefits poor
142	S07G29E	Num	4	551	MARKED.	Dnt Use TRICARE:get care easier /w civ p
143	S07G29F	Num	4	555	MARKED.	Dnt Use TRICARE:Cost less /w civ plan
144	S07G29G	Num	4	559	MARKED.	Dnt Use TRICARE:no mltry facilities near
145	S07G29H	Num	4	563	MARKED.	Dnt Use TRICARE:prefer civilian drs
146	S07G29I	Num	4	567	MARKED.	Dnt Use TRICARE:prefer civilian hospital
147	S07G29J	Num	4	571	MARKED.	Dnt Use TRICARE:happy /w civ plan
148	S07G29K	Num	4	575	MARKED.	Dnt Use TRICARE:another reason
175	S07Q01	Num	4	683	YNDNK.	Had blood stool test with home kit
176	S07Q02	Num	4	687	COLON1_.	Time since last bld stl tst /w home kit
177	S07Q03	Num	4	691	YNDNK.	Had sigmoidoscopy or colonoscopy exam
178	S07Q04	Num	4	695	COLON2_.	Time since last sigmoidoscopy
179	S07Q05	Num	4	699	COLON3_.	Time since last colonoscopy
180	S07Q06	Num	4	703	YNDR.	Prsnl dr talk about colon cancer screeni
181	S07Q07	Num	4	707	TIME10_.	Lst prostate disease exam or blood test
186	S07V01	Num	4	727	HLTHCARE.	In lst yr:hlthcr frm TRICARE cvln ntwrk
187	S07V02	Num	4	731	PROB4_.	In lst yr:prblm get wanted care frm TCN
188	S07V05	Num	4	735	YNNET.	In lst yr:Learn wntd Physician left TCN
189	S07V06	Num	4	739	PROB6_.	In lst yr:prblm fndng cnvnient TCN dr
190	S07V07	Num	4	743	PROB7_.	In lst yr:prblm fndng spclst in cvln ntw
191	S07V08	Num	4	747	YNDNK.	In lst yr:tried make appt with dr not in
192	S07V09	Num	4	751	YNTRI.	In lst yr:dr not seeing old/new TRICARE
193	S07V10	Num	4	755	PROB1_.	In lst yr:prblm finding dr accptng TRICA
209	S07V13	Num	4	819	PROB16_.	Prblm fndng civ prsnl dr/nrs accepts TRI
218	S07V15	Num	4	855	YNDNK.	Tried make appt /w NON-TRICARE civ spcls
219	S07V16	Num	4	859	NNCSPL.	Speciality of non-network civ spclst
220	S07V17	Num	4	863	PROB1_.	Prblm making appt /w nn civ spclst
194	S07V11A	Num	4	759	MARKED.	Prblm fndng civ ntwrk prsnl Dr:Travel di
195	S07V11B	Num	4	763	MARKED.	Prblm fndng civ ntwrk prsnl Dr:Communica
196	S07V11C	Num	4	767	MARKED.	Prblm fndng civ ntwrk prsnl Dr:No new pa
197	S07V11D	Num	4	771	MARKED.	Prblm fndng civ ntwrk prsnl Dr:Specialit
198	S07V11E	Num	4	775	MARKED.	Prblm fndng civ ntwrk prsnl Dr:Don't lik
199	S07V11F	Num	4	779	MARKED.	Prblm fndng civ ntwrk prsnl Dr:Appt wait
200	S07V11G	Num	4	783	MARKED.	Prblm fndng civ ntwrk prsnl Dr:Dr info u
201	S07V11H	Num	4	787	MARKED.	Prblm fndng civ ntwrk prsnl Dr:Other
202	S07V12A	Num	4	791	MARKED.	Prblm fndng civ ntwrk spclst:Travel dist

The CONTENTS Procedure

-----Alphabetic List of Variables and Attributes-----

#	Variable	Type	Len	Pos	Format	Label
203	S07V12B	Num	4	795	MARKED.	Prblm fndng civ ntwrk spclst:Communicati
204	S07V12C	Num	4	799	MARKED.	Prblm fndng civ ntwrk spclst:No new pati
205	S07V12D	Num	4	803	MARKED.	Prblm fndng civ ntwrk spclst:Don't like
206	S07V12E	Num	4	807	MARKED.	Prblm fndng civ ntwrk spclst:Appt wait t
207	S07V12F	Num	4	811	MARKED.	Prblm fndng civ ntwrk spclst:Dr info una
208	S07V12G	Num	4	815	MARKED.	Prblm fndng civ ntwrk spclst:Other
210	S07V14A	Num	4	823	MARKED.	Prblm fndng prsnl dr accepts TRICARE:Tra
211	S07V14B	Num	4	827	MARKED.	Prblm fndng prsnl dr accepts TRICARE:Com
212	S07V14C	Num	4	831	MARKED.	Prblm fndng prsnl dr accepts TRICARE:Not
213	S07V14D	Num	4	835	MARKED.	Prblm fndng prsnl dr accepts TRICARE:Spe
214	S07V14E	Num	4	839	MARKED.	Prblm fndng prsnl dr accepts TRICARE:Don
215	S07V14F	Num	4	843	MARKED.	Prblm fndng prsnl dr accepts TRICARE:App
216	S07V14G	Num	4	847	MARKED.	Prblm fndng prsnl dr accepts TRICARE:Dr
217	S07V14H	Num	4	851	MARKED.	Prblm fndng prsnl dr accepts TRICARE:Oth
221	S07V18A	Num	4	867	MARKED.	Prblm fndng nn civ spclst:Travel dist
222	S07V18B	Num	4	871	MARKED.	Prblm fndng nn civ spclst:Communicating
223	S07V18C	Num	4	875	MARKED.	Prblm fndng nn civ spclst:Not accept TRI
224	S07V18D	Num	4	879	MARKED.	Prblm fndng nn civ spclst:Don't like Drs
225	S07V18E	Num	4	883	MARKED.	Prblm fndng nn civ spclst:Appt wait too
226	S07V18F	Num	4	887	MARKED.	Prblm fndng nn civ spclst:Dr info unavai
227	S07V18G	Num	4	891	MARKED.	Prblm fndng nn civ spclst:Other
228	S07Y01	Num	4	895	YN.	In lst 90 days:have flld TRICARE prscrpt
229	S07Y22	Num	4	899	PRSCRP6_.	In lst 90 dys:TMO flld prscrp within 14d
230	S07Y23	Num	4	903	YN.	In lst 90 dys:refills, Express Scripts w
231	S07Y24	Num	4	907	PRSCRP7_.	In lst 90 dys:prblm refil, Express Scrip
232	S07Y35	Num	4	911	YN.	Lst 90 days:used TRICARE mail order phrm
233	S07Y36A	Num	4	915	MARKED.	TMOP info from:TRICARE website
234	S07Y36B	Num	4	919	MARKED.	TMOP info from:Internet not TRICARE webs
235	S07Y36C	Num	4	923	MARKED.	TMOP info from:Mailings
236	S07Y36D	Num	4	927	MARKED.	TMOP info from:MTF pharmacy
237	S07Y36E	Num	4	931	MARKED.	TMOP info from:Military publications/per
238	S07Y36F	Num	4	935	MARKED.	TMOP info from:Friend/Friends
239	S07Y36G	Num	4	939	MARKED.	TMOP info from:Another source
240	S07Y36H	Num	4	943	MARKED.	TMOP info from:None in last 12 months
241	S07Y36I	Num	4	947	MARKED.	TMOP info from:Nothing known about TMOP
242	S07Y37A	Num	4	951	MARKED.	Did not use TMOP:didn't know I could
243	S07Y37B	Num	4	955	MARKED.	Did not use TMOP:didn't know how
244	S07Y37C	Num	4	959	MARKED.	Did not use TMOP:costs too much
245	S07Y37D	Num	4	963	MARKED.	Did not use TMOP:uncmfrtbl gtng drugs by
246	S07Y37E	Num	4	967	MARKED.	Did not use TMOP:med unavlbl-mail ordr p
247	S07Y37F	Num	4	971	MARKED.	Did not use TMOP:difficult to use
248	S07Y37G	Num	4	975	MARKED.	Did not use TMOP:civ phrmcy convenient
249	S07Y37H	Num	4	979	MARKED.	Did not use TMOP:civ prscrptn flld corre
250	S07Y37I	Num	4	983	MARKED.	Did not use TMOP:civ phrmcy info better
251	S07Y37J	Num	4	987	MARKED.	Did not use TMOP:MTF pharmacy convenient
252	S07Y37K	Num	4	991	MARKED.	Did not use TMOP:MTF prscrptn flld corre
253	S07Y37L	Num	4	995	MARKED.	Did not use TMOP:MTF pharmacy info bette
254	S07Y37M	Num	4	999	MARKED.	Did not use TMOP:Need prscrptn flld imme
255	S07Y37N	Num	4	1003	MARKED.	Did not use TMOP:Other reasons
15	SERVAFF	Char	1	77	$SERVAFF.	Service Affiliation
9	SERVAREA	Char	2	57	$SRVAREA.	Service Area
3	SEXSMPL	Num	8	16	SEX.	SEXSMPL - Sex
126	SRAGE	Num	4	487	AGEGRP.	What is your age now
120	SREDA	Num	4	463	EDUC.	Highest grade completed
121	SRRACEA	Num	4	467	MARKED.	Race: White
122	SRRACEB	Num	4	471	MARKED.	Race: Black or African American
123	SRRACEC	Num	4	475	MARKED.	Race: American Indian or Alaska Native
124	SRRACED	Num	4	479	MARKED.	Race: Asian
125	SRRACEE	Num	4	483	MARKED.	Race: Native Hawaiian/other Pacific Isl.
4	STRATUM	Char	7	24		Sampling STRATUM
2	SVCSMPL	Num	8	8	SVCSMPL.	SVCSMPL - Branch of Service
14	TNEXREG	Char	1	76	$TNEXREG.	TNEX Region
262	WEB	Num	8	1042	WEB.	Web survey indicator
321	XBENCAT	Num	8	1499	XBENCAT.	Beneficiary Category
316	XBMI	Num	8	1464	XBMI.	Body Mass Index
317	XBMICAT	Num	3	1472	XBMICAT.	Body Mass Index Category

The CONTENTS Procedure

-----Alphabetic List of Variables and Attributes-----

#	Variable	Type	Len	Pos	Format	Label
330	XBNFGRP	Num	8	1556	XBGC_S.	Constructed Beneficiary Group
325	XCATCH	Num	8	1526	CACR.	XCATCH - Catchment Area (Reporting)
318	XENRLLMT	Num	8	1475	ENROLL.	Enrollment in TRICARE Prime
319	XENR_PCM	Num	8	1483	PCM.	Enrollment by PCM type
322	XENR_RSV	Num	8	1507	XENRRSV.	Enrollment by PCM type - Reservist
320	XINS_COV	Num	8	1491	INSURE.	Insurance Coverage
323	XINS_RSV	Num	8	1515	XINSRSV.	Insurance Coverage - Reservist
327	XOCONUS	Num	3	1537	XOCONUS.	Overseas Europe/Pacific/Latin Indicator
324	XREGION	Num	3	1523	CREG.	XREGION - Region
314	XSERVAFF	Num	3	1458	XSERVAFF.	Service Affiliation
329	XSEXA	Num	8	1548	HASEX.	Male or Female - R
315	XTNEXREG	Num	3	1461	TNEX.	TNEX Region

PAGE IS INTENTIONALLY LEFT BLANK TO ALLOW FOR DOUBLE-SIDED COPYING

APPENDIX F

SAS PROC CONTENTS -- POSITIONAL 2007 ADULT HCSDB

PAGE IS INTENTIONALLY LEFT BLANK TO ALLOW FOR DOUBLE-SIDED COPYING

The CONTENTS Procedure

Data Set Name:	IN.HCS07A_1	Observations:	49609
Member Type:	DATA	Variables:	651
Engine:	V612	Indexes:	0
Created:	11:36 Monday, November 12, 2007	Observation Length:	4131
Last Modified:	11:36 Monday, November 12, 2007	Deleted Observations:	0
Protection:		Compressed:	YES
Data Set Type:		Reuse Space:	NO
Label:		Point to Observations:	NO
		Sorted:	NO

-----Engine/Host Dependent Information-----

Data Set Page Size:	16384
Number of Data Set Pages:	12408
Number of Data Set Repairs:	0
File Name:	K:\2007\DATA\hcs07a_1.sd2
Release Created:	6.08.00
Host Created:	WIN

-----Variables Ordered by Position-----

#	Variable	Type	Len	Pos	Format	Label
1	MPRID	Char	8	0	$8.	Unique MPR Identifier
2	SVCSMPL	Num	8	8	SVCSMPL.	SVCSMPL - Branch of Service
3	SEXSMPL	Num	8	16	SEX.	SEXSMPL - Sex
4	STRATUM	Char	7	24		Sampling STRATUM
5	CACSMPL	Num	8	31	CAC.	Catchment Area
6	ENBGSMPL	Char	2	39	$ENBGS.	Enrollment by beneficiary category
7	MPCSMPL	Num	8	41	MPCSMPL.	MPCSMPL - Military Personnel Category
8	NHFF	Num	8	49		NHFF - Stratum Sample Size
9	SERVAREA	Char	2	57	$SRVAREA.	Service Area
10	DCATCH	Char	4	59		Catchment Area
11	MSM	Char	2	63	$MSM.	Multiple Service Market Areas
12	D_FAC	Char	9	65	$DFAC.	Facility Type Code
13	D_HEALTH	Char	2	74	$DHEALTH.	Health Service Region
14	TNEXREG	Char	1	76	$TNEXREG.	TNEX Region
15	SERVAFF	Char	1	77	$SERVAFF.	Service Affiliation
16	MRTLSTAT	Char	1	78	$MSTATUS.	Marital Status
17	RACEETHN	Char	1	79	$RACECD.	Race/Ethnic Code
18	PNSEXCD	Char	1	80	$SEXCD.	Person Gender
19	DAGEQY	Char	3	81		Age at time of data collection
20	FIELDAGE	Char	3	84		Age at start of fielding period
21	PCM	Char	3	87	$PCM.	Primary Manager Code (CIV or MIL)
22	ACV	Char	1	90	$ACV2_.	Alternate Care Value
23	DBENCAT	Char	3	91	$BENCAT.	Beneficiary Category
24	DMEDELG	Char	1	94	$MEDELG.	Medical Privlege Code
25	DSPONSVC	Char	1	95	$SPONSVC.	Derived Sponsor Branch of Service
26	MBRRELCD	Char	1	96	$MBRREL.	Member Relationship Code
27	MEDTYPE	Char	1	97	$MEDTYP.	Medicare Type
28	PATCAT	Char	7	98	$AGGBCAT.	Aggregated Beneficiary Category
29	PNTYPCD	Char	1	105	$PNTYPCD.	Person Type Code
30	PNLCATCD	Char	1	106	$PNLCAT.	Personnel Category Code (Duty Status)
31	H07001	Num	4	107	YN.	Are you the person listed on envelope
32	H07002A	Num	4	111	MARKED.	Health plan(s) covered: TRICARE Prime
33	H07002C	Num	4	115	MARKED.	Health plan(s) covered: TRICARE Ext/Stnd
34	H07002F	Num	4	119	MARKED.	Health plan(s) covered: MEDICARE
35	H07002G	Num	4	123	MARKED.	Health plan(s) covered: FEHBP
36	H07002H	Num	4	127	MARKED.	Health plan(s) covered: Medicaid
37	H07002I	Num	4	131	MARKED.	Health plan(s) covered: Civilian HMO
38	H07002J	Num	4	135	MARKED.	Health plan(s) covered: Other civilian
39	H07002K	Num	4	139	MARKED.	Health plan(s) covered: USFHP
40	H07002L	Num	4	143	MARKED.	Health plan(s) covered: Not sure
41	H07002M	Num	4	147	MARKED.	Health plan(s) covered: Veterans
42	H07002N	Num	4	151	MARKED.	Health plan(s) covered: TRICARE Plus
43	H07002O	Num	4	155	MARKED.	Health plan(s) covered: TRICARE For Life
44	H07002P	Num	4	159	MARKED.	Health plan(s) covered: TRICARE Supplmnt
45	H07002Q	Num	4	163	MARKED.	Health plan(s) covered: TRICARE Reserve

The CONTENTS Procedure

-----Variables Ordered by Position-----

#	Variable	Type	Len	Pos	Format	Label
46	H07002R	Num	4	167	MARKED.	Health plan(s) covered: Gov Hlth ins-oth
47	H07003	Num	4	171	MEDA.	Currently Covered Medicare Part A
48	H07004	Num	4	175	MEDB.	Currently Covered Medicare Part B
49	H07005	Num	4	179	MEDSUPP.	Currently Covered Medicare Supplemental
50	H07006	Num	4	183	HPLAN1_.	Which health plan did you use most
51	H07007	Num	4	187	HPTIME.	Yrs in a row with health plan
52	H07008	Num	4	191	YN.	Have one person think of as personal Dr
53	H07009	Num	4	195	RATE1_.	Rating of your personal Dr or nurs
54	H07010	Num	4	199	YN.	Same prs Dr/nurs before joined hlth pln
55	H07011	Num	4	203	PROB1_.	Health plan: prblm to get Dr happy with
56	H07012	Num	4	207	YN.	In lst yr:you/Dr think you need spclst
57	H07013	Num	4	211	PROB2_.	In lst yr:how much prblm see spclst
58	H07014	Num	4	215	YN.	In lst yr:did you see a specialist
59	H07015	Num	4	219	RATE2_.	Rating of specialist seen in lst yr
60	H07016	Num	4	223	YN.	In lst yr:call Dr for help/advice
61	H07017	Num	4	227	OFTEN1_.	In lst yr:when call how often get hlp nd
62	H07018	Num	4	231	YN.	In lst yr:ill/injry/cond care right away
63	H07019	Num	4	235	OFTEN2_.	In lst yr:get urgnt care as soon as wntd
64	H07020	Num	4	239	TIME1_.	In lst yr:wait btwn try get care,see prv
65	H07021	Num	4	243	YN.	In lst yr:make appts non-urgnt hlth care
66	H07022	Num	4	247	OFTEN3_.	In lst yr:non-urg hlth cre appt whn wntd
67	H07023	Num	4	251	TIME2_.	In lst yr:days btwn appt & see prvder
68	H07024	Num	4	255	OFTEN4_.	In lst yr:goto emrgncy rm for own care
69	H07025	Num	4	259	OFTEN4_.	In lst yr:goto Dr office/clinic for care
70	H07026	Num	4	263	YN.	In lst yr:think need care/tests/trtmnt
71	H07027	Num	4	267	PROB3_.	In lst yr:prblm to get care thght ncssry
72	H07028	Num	4	271	YN.	In lst yr:need apprvl care/tests/trtmnt
73	H07029	Num	4	275	PROB3A.	In lst yr:prblm w/delays wait for apprv
74	H07030	Num	4	279	OFTEN5_.	In lst yr:wait within 15 min appt see Dr
75	H07031	Num	4	283	OFTEN5_.	In lst yr:how oftn treat w/crtsy/rspct
76	H07032	Num	4	287	OFTEN5_.	In lst yr:how oftn staff helpful
77	H07033	Num	4	291	OFTEN5_.	In lst yr:how oftn Drs listen to you
78	H07034	Num	4	295	OFTEN5_.	In lst yr:how oftn Drs explain things
79	H07035	Num	4	299	OFTEN5_.	In lst yr:how oftn Drs show respect
80	H07036	Num	4	303	OFTEN5_.	In lst yr:how oftn Drs spend enough time
81	H07037	Num	4	307	RATE3_.	Rating of all health care in lst yr
82	H07038	Num	4	311	PLACE.	In lst yr:fclty use most for Health care
83	H07039	Num	4	315	YNDNK.	In lst yr:send in any claims
84	H07040	Num	4	319	OFTEN6_.	In lst yr:hlth pln handle in rsnble time
85	H07041	Num	4	323	OFTEN6_.	In lst yr:how oftn handle correctly
86	H07042	Num	4	327	YN.	In lst yr:info in written materials
87	H07043	Num	4	331	PROB8_.	In lst yr:prblm to find/undrstnd mtrls
88	H07044	Num	4	335	YN.	In lst yr:hlth plan customer srvc help
89	H07045	Num	4	339	PROB9_.	In lst yr:prblm get help from cstmr srvc
90	H07046	Num	4	343	YN.	In lst yr:fill out paperwork
91	H07047	Num	4	347	PROB10_.	In lst yr:prblms with paperwork
92	H07048	Num	4	351	RATE4_.	Rating of all experience with hlth plan
93	H07049	Num	4	355	TIME5_.	Blood pressure: when lst reading
94	H07050	Num	4	359	YNBP_.	Blood pressure: know if too high or not
95	H07051	Num	4	363	TIME7_.	When did you lst have a flu shot
96	H07052	Num	4	367	YNDNK.	Smoked at least 100 cigarettes in life
97	H07053	Num	4	371	TIME8_.	Smoke everyday, some days or not at all
98	H07054	Num	4	375	TIME9_.	How long since you quit smoking
99	H07055	Num	4	379	OFTEN7_.	Lst yr: # visits advised to quit smoking
100	H07056	Num	4	383	OFTEN7_.	# visits recom medic assist quit smoking
101	H07057	Num	4	387	OFTEN7_.	# vist discu meth/strag asst quit smokng
102	H07058	Num	4	391	SEX.	Are you male or female
103	H07059	Num	4	395	TIME11_.	Lst have a Pap smear test
104	H07060	Num	4	399	YN.	Are you under age 40
105	H07061	Num	4	403	TIME12_.	Lst time: breasts checked mammography
106	H07063	Num	4	407	YNPREG.	Been pregnant in lst yr or pregnant now
107	H07064	Num	4	411	PREG1_.	In what trimester is your pregnancy
108	H07065	Num	4	415	PREG2_.	Trimester first received prenatal care
109	H07066	Num	4	419	HEALTH.	In gnrl, how would you rate ovrall hlth
110	H07067	Num	4	423	YN.	Impairment/Hlth prblm limit activities
111	H07068F	Num	4	427	TIME14_.	Height without shoes (feet)

The CONTENTS Procedure

-----Variables Ordered by Position-----

#	Variable	Type	Len	Pos	Format	Label
112	H07068I	Num	4	431	TIME14_.	Height without shoes (inches)
113	H07069	Num	4	435	TIME14_.	Weight without shoes
114	H07070	Num	4	439	HISP.	Are you Spanish/Hispanic/Latino
115	H07070A	Num	4	443	MARKED.	Not Spanish/Hispanic/Latino
116	H07070B	Num	4	447	MARKED.	Mexican, Mexican American, Chicano
117	H07070C	Num	4	451	MARKED.	Puerto Rican
118	H07070D	Num	4	455	MARKED.	Cuban
119	H07070E	Num	4	459	MARKED.	Other Spanish, Hispanic, or Latino
120	SREDA	Num	4	463	EDUC.	Highest grade completed
121	SRRACEA	Num	4	467	MARKED.	Race: White
122	SRRACEB	Num	4	471	MARKED.	Race: Black or African American
123	SRRACEC	Num	4	475	MARKED.	Race: American Indian or Alaska Native
124	SRRACED	Num	4	479	MARKED.	Race: Asian
125	SRRACEE	Num	4	483	MARKED.	Race: Native Hawaiian/other Pacific Isl.
126	SRAGE	Num	4	487	AGEGRP.	What is your age now
127	S07G18	Num	4	491	YN.	Self/Spouse/Parent rsrvst actv duty >30
128	S07G19	Num	4	495	RSRV1_.	Resv actvatd-cntngncy oprtns- >30 cnscut
129	S07G20	Num	4	499	RSRV2_.	Operatn rcntly actvatd-cntngncy opratns
130	S07G21	Num	4	503	RSRV3_.	When activated for cntngncy opratn
131	S07G22	Num	4	507	RSRV4_.	Time period of initial activation orders
132	S07G23	Num	4	511	RSRV5_.	Sps/prnt resv actvatd-cntngncy oprtns- >
133	S07G24	Num	4	515	RSRV2_.	Operatn Sps/prnt rcntly actvatd-cntngncy
134	S07G25	Num	4	519	RSRV6_.	When Sps/prnt activated for cntngncy opr
135	S07G26	Num	4	523	RSRV7_.	Time period of initial Sps/prnt activati
136	S07G27	Num	4	527	RSRV8_.	Cvln hlth ins:Bfr bcmng elgbl for TRICAR
137	S07G28	Num	4	531	RSRV9_.	Current health care coverage
138	S07G29A	Num	4	535	MARKED.	Dnt Use TRICARE:grtr choice of drs /w ci
139	S07G29B	Num	4	539	MARKED.	Dnt Use TRICARE:btr cstmr srvc /w civ pl
140	S07G29C	Num	4	543	MARKED.	Dnt Use TRICARE:Prsnl dr not available
141	S07G29D	Num	4	547	MARKED.	Dnt Use TRICARE:Benefits poor
142	S07G29E	Num	4	551	MARKED.	Dnt Use TRICARE:get care easier /w civ p
143	S07G29F	Num	4	555	MARKED.	Dnt Use TRICARE:Cost less /w civ plan
144	S07G29G	Num	4	559	MARKED.	Dnt Use TRICARE:no mltry facilities near
145	S07G29H	Num	4	563	MARKED.	Dnt Use TRICARE:prefer civilian drs
146	S07G29I	Num	4	567	MARKED.	Dnt Use TRICARE:prefer civilian hospital
147	S07G29J	Num	4	571	MARKED.	Dnt Use TRICARE:happy /w civ plan
148	S07G29K	Num	4	575	MARKED.	Dnt Use TRICARE:another reason
149	S07G30	Num	4	579	RSRV10_.	Self/plcy holder pay all/part cvlan hlth
150	S07G31	Num	4	583	RSRV11_.	Prblm gttng info frm TRICARE benefits
151	S07G32	Num	4	587	RSRV12_.	Is personal Dr a civilian
152	S07G33	Num	4	591	RSRV12_.	Personal Dr accpts TRICARE
153	S07G34	Num	4	595	RSRV13_.	Snc TRICARE elgbl: difficult to see psrn
154	S07G35	Num	4	599	RSRV13_.	Snc TRICARE elgbl: difficult to see spcl
155	S07G36	Num	4	603	RSRV14_.	Self/fam Rsrvst deactivated aftr 11/6/03
156	S07G37	Num	4	607	RSRV15_.	TRICARE Elgbl bfr rsrvst rprtd to actv d
157	S07G38	Num	4	611	RSRV16_.	Time eligible for this coverage
158	S07G39	Num	4	615	RSRV15_.	TRICARE Elgbl aftr self/rsrvst deactivat
159	S07001	Num	4	619	YNDNK.	Elgbl to purchase TRICARE rsrv select(TR
160	S07002	Num	4	623	YN.	In pst yr: Covered by TRICARE rsrv selec
161	S07003	Num	4	627	TIER.	Tier of most recent TRS coverage
162	S07004	Num	4	631	OPENVAR_.	In pst yr: #mnths covered under TRS
163	S07005	Num	4	635	TRSCVG.	TRS cvrg: family or member-only
164	S07006	Num	4	639	TRSBUY.	Reason for purchase of TRS cvrg
165	S07007	Num	4	643	YN.	In pst yr: elect not to purchase TRS cvr
166	S07008A	Num	4	647	MARKED.	Rsn no cvrg: cvlian hlth insrnc affrdbl
167	S07008B	Num	4	651	MARKED.	Rsn no cvrg: cvlian hlth better benefits
168	S07008C	Num	4	655	MARKED.	Rsn no cvrg: other TRICARE hlth avlbl
169	S07008D	Num	4	659	MARKED.	Rsn no cvrg: period of elgblty ended
170	S07008E	Num	4	663	MARKED.	Rsn no cvrg: TRS not affordable
171	S07008F	Num	4	667	MARKED.	Rsn no cvrg: not pleased with TRICARE
172	S07008G	Num	4	671	MARKED.	Rsn no cvrg: my dr doesn't accept TRS
173	S07008H	Num	4	675	MARKED.	Rsn no cvrg: change in emplymnt status
174	S07008I	Num	4	679	MARKED.	Rsn no cvrg: don't know
175	S07Q01	Num	4	683	YNDNK.	Had blood stool test with home kit
176	S07Q02	Num	4	687	COLON1_.	Time since last bld stl tst /w home kit
177	S07Q03	Num	4	691	YNDNK.	Had sigmoidoscopy or colonoscopy exam

The CONTENTS Procedure

-----Variables Ordered by Position-----

#	Variable	Type	Len	Pos	Format	Label
178	S07Q04	Num	4	695	COLON2_.	Time since last sigmoidoscopy
179	S07Q05	Num	4	699	COLON3_.	Time since last colonoscopy
180	S07Q06	Num	4	703	YNDR.	Prsnl dr talk about colon cancer screeni
181	S07Q07	Num	4	707	TIME10_.	Lst prostate disease exam or blood test
182	S07B01	Num	4	711	MNTLHLTH.	Self rate of overall mental/emotional he
183	S07B02	Num	4	715	YN.	Lst yr: Needed treatmnt/cnslng-prsnl pro
184	S07B03	Num	4	719	PROB1_.	Lst yr: Prblm gttng needed treatmnt/cnsl
185	S07B04	Num	4	723	RATE4_.	Lst yr: Rate of treatmnt/cnslng received
186	S07V01	Num	4	727	HLTHCARE.	In lst yr:hlthcr frm TRICARE cvln ntwrk
187	S07V02	Num	4	731	PROB4_.	In lst yr:prblm get wanted care frm TCN
188	S07V05	Num	4	735	YNNET.	In lst yr:Learn wntd Physician left TCN
189	S07V06	Num	4	739	PROB6_.	In lst yr:prblm fndng cnvnient TCN dr
190	S07V07	Num	4	743	PROB7_.	In lst yr:prblm fndng spclst in cvln ntw
191	S07V08	Num	4	747	YNDNK.	In lst yr:tried make appt with dr not in
192	S07V09	Num	4	751	YNTRI.	In lst yr:dr not seeing old/new TRICARE
193	S07V10	Num	4	755	PROB1_.	In lst yr:prblm finding dr accptng TRICA
194	S07V11A	Num	4	759	MARKED.	Prblm fndng civ ntwrk prsnl Dr:Travel di
195	S07V11B	Num	4	763	MARKED.	Prblm fndng civ ntwrk prsnl Dr:Communica
196	S07V11C	Num	4	767	MARKED.	Prblm fndng civ ntwrk prsnl Dr:No new pa
197	S07V11D	Num	4	771	MARKED.	Prblm fndng civ ntwrk prsnl Dr:Specialit
198	S07V11E	Num	4	775	MARKED.	Prblm fndng civ ntwrk prsnl Dr:Don't lik
199	S07V11F	Num	4	779	MARKED.	Prblm fndng civ ntwrk prsnl Dr:Appt wait
200	S07V11G	Num	4	783	MARKED.	Prblm fndng civ ntwrk prsnl Dr:Dr info u
201	S07V11H	Num	4	787	MARKED.	Prblm fndng civ ntwrk prsnl Dr:Other
202	S07V12A	Num	4	791	MARKED.	Prblm fndng civ ntwrk spclst:Travel dist
203	S07V12B	Num	4	795	MARKED.	Prblm fndng civ ntwrk spclst:Communicati
204	S07V12C	Num	4	799	MARKED.	Prblm fndng civ ntwrk spclst:No new pati
205	S07V12D	Num	4	803	MARKED.	Prblm fndng civ ntwrk spclst:Don't like
206	S07V12E	Num	4	807	MARKED.	Prblm fndng civ ntwrk spclst:Appt wait t
207	S07V12F	Num	4	811	MARKED.	Prblm fndng civ ntwrk spclst:Dr info una
208	S07V12G	Num	4	815	MARKED.	Prblm fndng civ ntwrk spclst:Other
209	S07V13	Num	4	819	PROB16_.	Prblm fndng civ prsnl dr/nrs accepts TRI
210	S07V14A	Num	4	823	MARKED.	Prblm fndng prsnl dr accepts TRICARE:Tra
211	S07V14B	Num	4	827	MARKED.	Prblm fndng prsnl dr accepts TRICARE:Com
212	S07V14C	Num	4	831	MARKED.	Prblm fndng prsnl dr accepts TRICARE:Not
213	S07V14D	Num	4	835	MARKED.	Prblm fndng prsnl dr accepts TRICARE:Spe
214	S07V14E	Num	4	839	MARKED.	Prblm fndng prsnl dr accepts TRICARE:Don
215	S07V14F	Num	4	843	MARKED.	Prblm fndng prsnl dr accepts TRICARE:App
216	S07V14G	Num	4	847	MARKED.	Prblm fndng prsnl dr accepts TRICARE:Dr
217	S07V14H	Num	4	851	MARKED.	Prblm fndng prsnl dr accepts TRICARE:Oth
218	S07V15	Num	4	855	YNDNK.	Tried make appt /w NON-TRICARE civ spcls
219	S07V16	Num	4	859	NNCSPL.	Speciality of non-network civ spclst
220	S07V17	Num	4	863	PROB1_.	Prblm making appt /w nn civ spclst
221	S07V18A	Num	4	867	MARKED.	Prblm fndng nn civ spclst:Travel dist
222	S07V18B	Num	4	871	MARKED.	Prblm fndng nn civ spclst:Communicating
223	S07V18C	Num	4	875	MARKED.	Prblm fndng nn civ spclst:Not accept TRI
224	S07V18D	Num	4	879	MARKED.	Prblm fndng nn civ spclst:Don't like Drs
225	S07V18E	Num	4	883	MARKED.	Prblm fndng nn civ spclst:Appt wait too
226	S07V18F	Num	4	887	MARKED.	Prblm fndng nn civ spclst:Dr info unavai
227	S07V18G	Num	4	891	MARKED.	Prblm fndng nn civ spclst:Other
228	S07Y01	Num	4	895	YN.	In lst 90 days:have flld TRICARE prscrpt
229	S07Y22	Num	4	899	PRSCRP6_.	In lst 90 dys:TMO flld prscrp within 14d
230	S07Y23	Num	4	903	YN.	In lst 90 dys:refills, Express Scripts w
231	S07Y24	Num	4	907	PRSCRP7_.	In lst 90 dys:prblm refil, Express Scrip
232	S07Y35	Num	4	911	YN.	Lst 90 days:used TRICARE mail order phrm
233	S07Y36A	Num	4	915	MARKED.	TMOP info from:TRICARE website
234	S07Y36B	Num	4	919	MARKED.	TMOP info from:Internet not TRICARE webs
235	S07Y36C	Num	4	923	MARKED.	TMOP info from:Mailings
236	S07Y36D	Num	4	927	MARKED.	TMOP info from:MTF pharmacy
237	S07Y36E	Num	4	931	MARKED.	TMOP info from:Military publications/per
238	S07Y36F	Num	4	935	MARKED.	TMOP info from:Friend/Friends
239	S07Y36G	Num	4	939	MARKED.	TMOP info from:Another source
240	S07Y36H	Num	4	943	MARKED.	TMOP info from:None in last 12 months
241	S07Y36I	Num	4	947	MARKED.	TMOP info from:Nothing known about TMOP
242	S07Y37A	Num	4	951	MARKED.	Did not use TMOP:didn't know I could
243	S07Y37B	Num	4	955	MARKED.	Did not use TMOP:didn't know how

The CONTENTS Procedure

-----Variables Ordered by Position-----

#	Variable	Type	Len	Pos	Format	Label
244	S07Y37C	Num	4	959	MARKED.	Did not use TMOP:costs too much
245	S07Y37D	Num	4	963	MARKED.	Did not use TMOP:uncmfrtbl gtng drugs by
246	S07Y37E	Num	4	967	MARKED.	Did not use TMOP:med unavlbl-mail ordr p
247	S07Y37F	Num	4	971	MARKED.	Did not use TMOP:difficult to use
248	S07Y37G	Num	4	975	MARKED.	Did not use TMOP:civ phrmcy convenient
249	S07Y37H	Num	4	979	MARKED.	Did not use TMOP:civ prscrptn flld corre
250	S07Y37I	Num	4	983	MARKED.	Did not use TMOP:civ phrmcy info better
251	S07Y37J	Num	4	987	MARKED.	Did not use TMOP:MTF pharmacy convenient
252	S07Y37K	Num	4	991	MARKED.	Did not use TMOP:MTF prscrptn flld corre
253	S07Y37L	Num	4	995	MARKED.	Did not use TMOP:MTF pharmacy info bette
254	S07Y37M	Num	4	999	MARKED.	Did not use TMOP:Need prscrptn flld imme
255	S07Y37N	Num	4	1003	MARKED.	Did not use TMOP:Other reasons
256	ONTIME	Char	3	1007		Responded Within 8 weeks of Mail-Out
257	FLAG_FIN	Char	5	1010	$FINAL.	Final Despisition
258	DUPFLAG	Char	3	1015		Multiple Response Indicator
259	FNSTATUS	Num	8	1018	FNSTATS.	Final Status
260	KEYCOUNT	Num	8	1026		# Key Questions Answered (Out of 27)
261	QUARTER	Char	8	1034		Survey Quarter
262	WEB	Num	8	1042	WEB.	Web survey indicator
263	N1	Num	8	1050	NOTES.	Coding Scheme Note 1
264	N1A1	Num	8	1058	NOTES.	Coding Scheme Note 1A1
265	N1A2	Num	8	1066	NOTES.	Coding Scheme Note 1A2
266	N1A3	Num	8	1074	NOTES.	Coding Scheme Note 1A3
267	N2	Num	8	1082	NOTES.	Coding Scheme Note 2
268	N3	Num	8	1090	NOTES.	Coding Scheme Note 3
269	N4	Num	8	1098	NOTES.	Coding Scheme Note 4
270	N5	Num	8	1106	NOTES.	Coding Scheme Note 5
271	N6	Num	8	1114	NOTES.	Coding Scheme Note 6
272	N7	Num	8	1122	NOTES.	Coding Scheme Note 7
273	N8	Num	8	1130	NOTES.	Coding Scheme Note 8
274	N9	Num	8	1138	NOTES.	Coding Scheme Note 9
275	N10	Num	8	1146	NOTES.	Coding Scheme Note 10
276	N10A1	Num	8	1154	NOTES.	Coding Scheme Note 10A1
277	N10B1	Num	8	1162	NOTES.	Coding Scheme Note 10B1
278	N10B2	Num	8	1170	NOTES.	Coding Scheme Note 10B2
279	N10B3	Num	8	1178	NOTES.	Coding Scheme Note 10B3
280	N10B4	Num	8	1186	NOTES.	Coding Scheme Note 10B4
281	N10B5	Num	8	1194	NOTES.	Coding Scheme Note 10B5
282	N10B6	Num	8	1202	NOTES.	Coding Scheme Note 10B6
283	N10B7	Num	8	1210	NOTES.	Coding Scheme Note 10B7
284	N10C1	Num	8	1218	NOTES.	Coding Scheme Note 10C1
285	N10C2	Num	8	1226	NOTES.	Coding Scheme Note 10C2
286	N10C3	Num	8	1234	NOTES.	Coding Scheme Note 10C3
287	N11	Num	8	1242	NOTES.	Coding Scheme Note 11
288	N12	Num	8	1250	NOTES.	Coding Scheme Note 12
289	N13	Num	8	1258	NOTES.	Coding Scheme Note 13
290	N14	Num	8	1266	NOTES.	Coding Scheme Note 14
291	N15A1	Num	8	1274	NOTES.	Coding Scheme Note 15A1
292	N15A2	Num	8	1282	NOTES.	Coding Scheme Note 15A2
293	N15A3	Num	8	1290	NOTES.	Coding Scheme Note 15A3
294	N15A4	Num	8	1298	NOTES.	Coding Scheme Note 15A4
295	N15A5	Num	8	1306	NOTES.	Coding Scheme Note 15A5
296	N15A6	Num	8	1314	NOTES.	Coding Scheme Note 15A6
297	N15B1	Num	8	1322	NOTES.	Coding Scheme Note 15B1
298	N15B2	Num	8	1330	NOTES.	Coding Scheme Note 15B2
299	N16	Num	8	1338	NOTES.	Coding Scheme Note 16
300	N16A1	Num	8	1346	NOTES.	Coding Scheme Note 16A1
301	N17A	Num	8	1354	NOTES.	Coding Scheme Note 17A
302	N17A1	Num	8	1362	NOTES.	Coding Scheme Note 17A1
303	N17B	Num	8	1370	NOTES.	Coding Scheme Note 17B
304	N18	Num	8	1378	NOTES.	Coding Scheme Note 18
305	N19	Num	8	1386	NOTES.	Coding Scheme Note 19
306	MISS_1	Num	8	1394	HAMISS.	Count of: Violates Skip Pattern
307	MISS_4	Num	8	1402	HAMISS.	Count of: Incomplete grid error
308	MISS_5	Num	8	1410	HAMISS.	Count of: Scalable reponse of Don't know
309	MISS_6	Num	8	1418	HAMISS.	Count of: Not applicable - valid skip

The CONTENTS Procedure

-----Variables Ordered by Position-----

#	Variable	Type	Len	Pos	Format	Label
310	MISS_7	Num	8	1426	HAMISS.	Count of: Out-of-range error
311	MISS_8	Num	8	1434	HAMISS.	Count of: Multiple response error
312	MISS_9	Num	8	1442	HAMISS.	Count of: No response - invalid skip
313	MISS_TOT	Num	8	1450	HAMISS.	Total number of missing responses
314	XSERVAFF	Num	3	1458	XSERVAFF.	Service Affiliation
315	XTNEXREG	Num	3	1461	TNEX.	TNEX Region
316	XBMI	Num	8	1464	XBMI.	Body Mass Index
317	XBMICAT	Num	3	1472	XBMICAT.	Body Mass Index Category
318	XENRLLMT	Num	8	1475	ENROLL.	Enrollment in TRICARE Prime
319	XENR_PCM	Num	8	1483	PCM.	Enrollment by PCM type
320	XINS_COV	Num	8	1491	INSURE.	Insurance Coverage
321	XBENCAT	Num	8	1499	XBENCAT.	Beneficiary Category
322	XENR_RSV	Num	8	1507	XENRRSV.	Enrollment by PCM type - Reservist
323	XINS_RSV	Num	8	1515	XINSRSV.	Insurance Coverage - Reservist
324	XREGION	Num	3	1523	CREG.	XREGION - Region
325	XCATCH	Num	8	1526	CACR.	XCATCH - Catchment Area (Reporting)
326	CONUS	Num	3	1534	CONUSMHS.	CONUS - CONUS/OCONUS Indicator
327	XOCONUS	Num	3	1537	XOCONUS.	Overseas Europe/Pacific/Latin Indicator
328	OUTCATCH	Num	8	1540	OCATCH.	Out of catchment area indicator
329	XSEXA	Num	8	1548	HASEX.	Male or Female - R
330	XBNFGRP	Num	8	1556	XBGC_S.	Constructed Beneficiary Group
331	KMILOFFC	Num	8	1564	HAYNN.	Office wait of more than 15 min-Mil
332	KCIVOFFC	Num	8	1572	HAYNN.	Office wait of more than 15 min-Civ
333	KBGPRB1	Num	8	1580	HAYNN.	Big problem getting referrals to spclst
334	KBGPRB2	Num	8	1588	HAYNN.	Big problem getting necessary care
335	KMILOPQY	Num	8	1596	HAGRID.	Outpat. visits-use Military fclty most
336	KCIVOPQY	Num	8	1604	HAGRID.	Outpat. visits-use Civilian fclty most
337	KCIVINS	Num	8	1612	HAYNN2_.	Beneficiary coverd by civilian insurance
338	HP_PRNTL	Num	8	1620	PRNTL.	Prgnt in 1st yr, receivd cre 1st trimstr
339	HP_MAMOG	Num	8	1628	HAYNN.	Women 40>=, mammography in pst 2 yrs
340	HP_MAM50	Num	8	1636	HAYNN.	Women 50>=, mammography in pst 2 yrs
341	HP_PAP	Num	8	1644	HAYNN.	All women, Pap smear in last 3 yrs
342	HP_BP	Num	8	1652	HAYNN2_.	Bld prsre chck in last 2 yrs,know rslts
343	HP_FLU	Num	8	1660	HAYNN.	65 and older, flu shot in last 12 mnths
344	HP_SMOKE	Num	8	1668	HAYNN.	Advised to quit smoking in last 12 mnths
345	HP_SMOKH	Num	8	1676	SMOKE.	Smoker under HEDIS definition
346	HP_CESH	Num	8	1684	SMOKE.	Had smoking cessation counseling - HEDIS
347	HP_OBESE	Num	8	1692	HAYNN.	Obese/Morbidly obese
348	POSTCELL	Char	7	1700		ps cell for new wts - for all 4 quarters
349	BWT	Num	8	1707		BWT - Basic Sampling Weight
350	FWRWT	Num	8	1715		Final NEW Weight
351	FWRWT1	Num	8	1723		Replicated/JackKnife NEW Weight 1
352	FWRWT2	Num	8	1731		Replicated/JackKnife NEW Weight 2
353	FWRWT3	Num	8	1739		Replicated/JackKnife NEW Weight 3
354	FWRWT4	Num	8	1747		Replicated/JackKnife NEW Weight 4
355	FWRWT5	Num	8	1755		Replicated/JackKnife NEW Weight 5
356	FWRWT6	Num	8	1763		Replicated/JackKnife NEW Weight 6
357	FWRWT7	Num	8	1771		Replicated/JackKnife NEW Weight 7
358	FWRWT8	Num	8	1779		Replicated/JackKnife NEW Weight 8
359	FWRWT9	Num	8	1787		Replicated/JackKnife NEW Weight 9
360	FWRWT10	Num	8	1795		Replicated/JackKnife NEW Weight 10
361	FWRWT11	Num	8	1803		Replicated/JackKnife NEW Weight 11
362	FWRWT12	Num	8	1811		Replicated/JackKnife NEW Weight 12
363	FWRWT13	Num	8	1819		Replicated/JackKnife NEW Weight 13
364	FWRWT14	Num	8	1827		Replicated/JackKnife NEW Weight 14
365	FWRWT15	Num	8	1835		Replicated/JackKnife NEW Weight 15
366	FWRWT16	Num	8	1843		Replicated/JackKnife NEW Weight 16
367	FWRWT17	Num	8	1851		Replicated/JackKnife NEW Weight 17
368	FWRWT18	Num	8	1859		Replicated/JackKnife NEW Weight 18
369	FWRWT19	Num	8	1867		Replicated/JackKnife NEW Weight 19
370	FWRWT20	Num	8	1875		Replicated/JackKnife NEW Weight 20
371	FWRWT21	Num	8	1883		Replicated/JackKnife NEW Weight 21
372	FWRWT22	Num	8	1891		Replicated/JackKnife NEW Weight 22
373	FWRWT23	Num	8	1899		Replicated/JackKnife NEW Weight 23
374	FWRWT24	Num	8	1907		Replicated/JackKnife NEW Weight 24
375	FWRWT25	Num	8	1915		Replicated/JackKnife NEW Weight 25

The CONTENTS Procedure

-----Variables Ordered by Position-----

#	Variable	Type	Len	Pos	Format	Label
376	FWRWT26	Num	8	1923		Replicated/JackKnife NEW Weight 26
377	FWRWT27	Num	8	1931		Replicated/JackKnife NEW Weight 27
378	FWRWT28	Num	8	1939		Replicated/JackKnife NEW Weight 28
379	FWRWT29	Num	8	1947		Replicated/JackKnife NEW Weight 29
380	FWRWT30	Num	8	1955		Replicated/JackKnife NEW Weight 30
381	FWRWT31	Num	8	1963		Replicated/JackKnife NEW Weight 31
382	FWRWT32	Num	8	1971		Replicated/JackKnife NEW Weight 32
383	FWRWT33	Num	8	1979		Replicated/JackKnife NEW Weight 33
384	FWRWT34	Num	8	1987		Replicated/JackKnife NEW Weight 34
385	FWRWT35	Num	8	1995		Replicated/JackKnife NEW Weight 35
386	FWRWT36	Num	8	2003		Replicated/JackKnife NEW Weight 36
387	FWRWT37	Num	8	2011		Replicated/JackKnife NEW Weight 37
388	FWRWT38	Num	8	2019		Replicated/JackKnife NEW Weight 38
389	FWRWT39	Num	8	2027		Replicated/JackKnife NEW Weight 39
390	FWRWT40	Num	8	2035		Replicated/JackKnife NEW Weight 40
391	FWRWT41	Num	8	2043		Replicated/JackKnife NEW Weight 41
392	FWRWT42	Num	8	2051		Replicated/JackKnife NEW Weight 42
393	FWRWT43	Num	8	2059		Replicated/JackKnife NEW Weight 43
394	FWRWT44	Num	8	2067		Replicated/JackKnife NEW Weight 44
395	FWRWT45	Num	8	2075		Replicated/JackKnife NEW Weight 45
396	FWRWT46	Num	8	2083		Replicated/JackKnife NEW Weight 46
397	FWRWT47	Num	8	2091		Replicated/JackKnife NEW Weight 47
398	FWRWT48	Num	8	2099		Replicated/JackKnife NEW Weight 48
399	FWRWT49	Num	8	2107		Replicated/JackKnife NEW Weight 49
400	FWRWT50	Num	8	2115		Replicated/JackKnife NEW Weight 50
401	FWRWT51	Num	8	2123		Replicated/JackKnife NEW Weight 51
402	FWRWT52	Num	8	2131		Replicated/JackKnife NEW Weight 52
403	FWRWT53	Num	8	2139		Replicated/JackKnife NEW Weight 53
404	FWRWT54	Num	8	2147		Replicated/JackKnife NEW Weight 54
405	FWRWT55	Num	8	2155		Replicated/JackKnife NEW Weight 55
406	FWRWT56	Num	8	2163		Replicated/JackKnife NEW Weight 56
407	FWRWT57	Num	8	2171		Replicated/JackKnife NEW Weight 57
408	FWRWT58	Num	8	2179		Replicated/JackKnife NEW Weight 58
409	FWRWT59	Num	8	2187		Replicated/JackKnife NEW Weight 59
410	FWRWT60	Num	8	2195		Replicated/JackKnife NEW Weight 60
411	CFWT	Num	8	2203		Combined annual NEW Weight
412	CFWT1	Num	8	2211		Combined Replicated NEW Weight 1
413	CFWT2	Num	8	2219		Combined Replicated NEW Weight 2
414	CFWT3	Num	8	2227		Combined Replicated NEW Weight 3
415	CFWT4	Num	8	2235		Combined Replicated NEW Weight 4
416	CFWT5	Num	8	2243		Combined Replicated NEW Weight 5
417	CFWT6	Num	8	2251		Combined Replicated NEW Weight 6
418	CFWT7	Num	8	2259		Combined Replicated NEW Weight 7
419	CFWT8	Num	8	2267		Combined Replicated NEW Weight 8
420	CFWT9	Num	8	2275		Combined Replicated NEW Weight 9
421	CFWT10	Num	8	2283		Combined Replicated NEW Weight 10
422	CFWT11	Num	8	2291		Combined Replicated NEW Weight 11
423	CFWT12	Num	8	2299		Combined Replicated NEW Weight 12
424	CFWT13	Num	8	2307		Combined Replicated NEW Weight 13
425	CFWT14	Num	8	2315		Combined Replicated NEW Weight 14
426	CFWT15	Num	8	2323		Combined Replicated NEW Weight 15
427	CFWT16	Num	8	2331		Combined Replicated NEW Weight 16
428	CFWT17	Num	8	2339		Combined Replicated NEW Weight 17
429	CFWT18	Num	8	2347		Combined Replicated NEW Weight 18
430	CFWT19	Num	8	2355		Combined Replicated NEW Weight 19
431	CFWT20	Num	8	2363		Combined Replicated NEW Weight 20
432	CFWT21	Num	8	2371		Combined Replicated NEW Weight 21
433	CFWT22	Num	8	2379		Combined Replicated NEW Weight 22
434	CFWT23	Num	8	2387		Combined Replicated NEW Weight 23
435	CFWT24	Num	8	2395		Combined Replicated NEW Weight 24
436	CFWT25	Num	8	2403		Combined Replicated NEW Weight 25
437	CFWT26	Num	8	2411		Combined Replicated NEW Weight 26
438	CFWT27	Num	8	2419		Combined Replicated NEW Weight 27
439	CFWT28	Num	8	2427		Combined Replicated NEW Weight 28
440	CFWT29	Num	8	2435		Combined Replicated NEW Weight 29
441	CFWT30	Num	8	2443		Combined Replicated NEW Weight 30

The CONTENTS Procedure

-----Variables Ordered by Position-----

#	Variable	Type	Len	Pos	Format	Label
442	CFWT31	Num	8	2451		Combined Replicated NEW Weight 31
443	CFWT32	Num	8	2459		Combined Replicated NEW Weight 32
444	CFWT33	Num	8	2467		Combined Replicated NEW Weight 33
445	CFWT34	Num	8	2475		Combined Replicated NEW Weight 34
446	CFWT35	Num	8	2483		Combined Replicated NEW Weight 35
447	CFWT36	Num	8	2491		Combined Replicated NEW Weight 36
448	CFWT37	Num	8	2499		Combined Replicated NEW Weight 37
449	CFWT38	Num	8	2507		Combined Replicated NEW Weight 38
450	CFWT39	Num	8	2515		Combined Replicated NEW Weight 39
451	CFWT40	Num	8	2523		Combined Replicated NEW Weight 40
452	CFWT41	Num	8	2531		Combined Replicated NEW Weight 41
453	CFWT42	Num	8	2539		Combined Replicated NEW Weight 42
454	CFWT43	Num	8	2547		Combined Replicated NEW Weight 43
455	CFWT44	Num	8	2555		Combined Replicated NEW Weight 44
456	CFWT45	Num	8	2563		Combined Replicated NEW Weight 45
457	CFWT46	Num	8	2571		Combined Replicated NEW Weight 46
458	CFWT47	Num	8	2579		Combined Replicated NEW Weight 47
459	CFWT48	Num	8	2587		Combined Replicated NEW Weight 48
460	CFWT49	Num	8	2595		Combined Replicated NEW Weight 49
461	CFWT50	Num	8	2603		Combined Replicated NEW Weight 50
462	CFWT51	Num	8	2611		Combined Replicated NEW Weight 51
463	CFWT52	Num	8	2619		Combined Replicated NEW Weight 52
464	CFWT53	Num	8	2627		Combined Replicated NEW Weight 53
465	CFWT54	Num	8	2635		Combined Replicated NEW Weight 54
466	CFWT55	Num	8	2643		Combined Replicated NEW Weight 55
467	CFWT56	Num	8	2651		Combined Replicated NEW Weight 56
468	CFWT57	Num	8	2659		Combined Replicated NEW Weight 57
469	CFWT58	Num	8	2667		Combined Replicated NEW Weight 58
470	CFWT59	Num	8	2675		Combined Replicated NEW Weight 59
471	CFWT60	Num	8	2683		Combined Replicated NEW Weight 60
472	CFWT61	Num	8	2691		Combined Replicated NEW Weight 61
473	CFWT62	Num	8	2699		Combined Replicated NEW Weight 62
474	CFWT63	Num	8	2707		Combined Replicated NEW Weight 63
475	CFWT64	Num	8	2715		Combined Replicated NEW Weight 64
476	CFWT65	Num	8	2723		Combined Replicated NEW Weight 65
477	CFWT66	Num	8	2731		Combined Replicated NEW Weight 66
478	CFWT67	Num	8	2739		Combined Replicated NEW Weight 67
479	CFWT68	Num	8	2747		Combined Replicated NEW Weight 68
480	CFWT69	Num	8	2755		Combined Replicated NEW Weight 69
481	CFWT70	Num	8	2763		Combined Replicated NEW Weight 70
482	CFWT71	Num	8	2771		Combined Replicated NEW Weight 71
483	CFWT72	Num	8	2779		Combined Replicated NEW Weight 72
484	CFWT73	Num	8	2787		Combined Replicated NEW Weight 73
485	CFWT74	Num	8	2795		Combined Replicated NEW Weight 74
486	CFWT75	Num	8	2803		Combined Replicated NEW Weight 75
487	CFWT76	Num	8	2811		Combined Replicated NEW Weight 76
488	CFWT77	Num	8	2819		Combined Replicated NEW Weight 77
489	CFWT78	Num	8	2827		Combined Replicated NEW Weight 78
490	CFWT79	Num	8	2835		Combined Replicated NEW Weight 79
491	CFWT80	Num	8	2843		Combined Replicated NEW Weight 80
492	CFWT81	Num	8	2851		Combined Replicated NEW Weight 81
493	CFWT82	Num	8	2859		Combined Replicated NEW Weight 82
494	CFWT83	Num	8	2867		Combined Replicated NEW Weight 83
495	CFWT84	Num	8	2875		Combined Replicated NEW Weight 84
496	CFWT85	Num	8	2883		Combined Replicated NEW Weight 85
497	CFWT86	Num	8	2891		Combined Replicated NEW Weight 86
498	CFWT87	Num	8	2899		Combined Replicated NEW Weight 87
499	CFWT88	Num	8	2907		Combined Replicated NEW Weight 88
500	CFWT89	Num	8	2915		Combined Replicated NEW Weight 89
501	CFWT90	Num	8	2923		Combined Replicated NEW Weight 90
502	CFWT91	Num	8	2931		Combined Replicated NEW Weight 91
503	CFWT92	Num	8	2939		Combined Replicated NEW Weight 92
504	CFWT93	Num	8	2947		Combined Replicated NEW Weight 93
505	CFWT94	Num	8	2955		Combined Replicated NEW Weight 94
506	CFWT95	Num	8	2963		Combined Replicated NEW Weight 95
507	CFWT96	Num	8	2971		Combined Replicated NEW Weight 96

The CONTENTS Procedure

-----Variables Ordered by Position-----

#	Variable	Type	Len	Pos	Format	Label
508	CFWT97	Num	8	2979		Combined Replicated NEW Weight 97
509	CFWT98	Num	8	2987		Combined Replicated NEW Weight 98
510	CFWT99	Num	8	2995		Combined Replicated NEW Weight 99
511	CFWT100	Num	8	3003		Combined Replicated NEW Weight 100
512	CFWT101	Num	8	3011		Combined Replicated NEW Weight 101
513	CFWT102	Num	8	3019		Combined Replicated NEW Weight 102
514	CFWT103	Num	8	3027		Combined Replicated NEW Weight 103
515	CFWT104	Num	8	3035		Combined Replicated NEW Weight 104
516	CFWT105	Num	8	3043		Combined Replicated NEW Weight 105
517	CFWT106	Num	8	3051		Combined Replicated NEW Weight 106
518	CFWT107	Num	8	3059		Combined Replicated NEW Weight 107
519	CFWT108	Num	8	3067		Combined Replicated NEW Weight 108
520	CFWT109	Num	8	3075		Combined Replicated NEW Weight 109
521	CFWT110	Num	8	3083		Combined Replicated NEW Weight 110
522	CFWT111	Num	8	3091		Combined Replicated NEW Weight 111
523	CFWT112	Num	8	3099		Combined Replicated NEW Weight 112
524	CFWT113	Num	8	3107		Combined Replicated NEW Weight 113
525	CFWT114	Num	8	3115		Combined Replicated NEW Weight 114
526	CFWT115	Num	8	3123		Combined Replicated NEW Weight 115
527	CFWT116	Num	8	3131		Combined Replicated NEW Weight 116
528	CFWT117	Num	8	3139		Combined Replicated NEW Weight 117
529	CFWT118	Num	8	3147		Combined Replicated NEW Weight 118
530	CFWT119	Num	8	3155		Combined Replicated NEW Weight 119
531	CFWT120	Num	8	3163		Combined Replicated NEW Weight 120
532	CFWT121	Num	8	3171		Combined Replicated NEW Weight 121
533	CFWT122	Num	8	3179		Combined Replicated NEW Weight 122
534	CFWT123	Num	8	3187		Combined Replicated NEW Weight 123
535	CFWT124	Num	8	3195		Combined Replicated NEW Weight 124
536	CFWT125	Num	8	3203		Combined Replicated NEW Weight 125
537	CFWT126	Num	8	3211		Combined Replicated NEW Weight 126
538	CFWT127	Num	8	3219		Combined Replicated NEW Weight 127
539	CFWT128	Num	8	3227		Combined Replicated NEW Weight 128
540	CFWT129	Num	8	3235		Combined Replicated NEW Weight 129
541	CFWT130	Num	8	3243		Combined Replicated NEW Weight 130
542	CFWT131	Num	8	3251		Combined Replicated NEW Weight 131
543	CFWT132	Num	8	3259		Combined Replicated NEW Weight 132
544	CFWT133	Num	8	3267		Combined Replicated NEW Weight 133
545	CFWT134	Num	8	3275		Combined Replicated NEW Weight 134
546	CFWT135	Num	8	3283		Combined Replicated NEW Weight 135
547	CFWT136	Num	8	3291		Combined Replicated NEW Weight 136
548	CFWT137	Num	8	3299		Combined Replicated NEW Weight 137
549	CFWT138	Num	8	3307		Combined Replicated NEW Weight 138
550	CFWT139	Num	8	3315		Combined Replicated NEW Weight 139
551	CFWT140	Num	8	3323		Combined Replicated NEW Weight 140
552	CFWT141	Num	8	3331		Combined Replicated NEW Weight 141
553	CFWT142	Num	8	3339		Combined Replicated NEW Weight 142
554	CFWT143	Num	8	3347		Combined Replicated NEW Weight 143
555	CFWT144	Num	8	3355		Combined Replicated NEW Weight 144
556	CFWT145	Num	8	3363		Combined Replicated NEW Weight 145
557	CFWT146	Num	8	3371		Combined Replicated NEW Weight 146
558	CFWT147	Num	8	3379		Combined Replicated NEW Weight 147
559	CFWT148	Num	8	3387		Combined Replicated NEW Weight 148
560	CFWT149	Num	8	3395		Combined Replicated NEW Weight 149
561	CFWT150	Num	8	3403		Combined Replicated NEW Weight 150
562	CFWT151	Num	8	3411		Combined Replicated NEW Weight 151
563	CFWT152	Num	8	3419		Combined Replicated NEW Weight 152
564	CFWT153	Num	8	3427		Combined Replicated NEW Weight 153
565	CFWT154	Num	8	3435		Combined Replicated NEW Weight 154
566	CFWT155	Num	8	3443		Combined Replicated NEW Weight 155
567	CFWT156	Num	8	3451		Combined Replicated NEW Weight 156
568	CFWT157	Num	8	3459		Combined Replicated NEW Weight 157
569	CFWT158	Num	8	3467		Combined Replicated NEW Weight 158
570	CFWT159	Num	8	3475		Combined Replicated NEW Weight 159
571	CFWT160	Num	8	3483		Combined Replicated NEW Weight 160
572	CFWT161	Num	8	3491		Combined Replicated NEW Weight 161
573	CFWT162	Num	8	3499		Combined Replicated NEW Weight 162

The CONTENTS Procedure

-----Variables Ordered by Position-----

#	Variable	Type	Len	Pos	Format	Label
574	CFWT163	Num	8	3507		Combined Replicated NEW Weight 163
575	CFWT164	Num	8	3515		Combined Replicated NEW Weight 164
576	CFWT165	Num	8	3523		Combined Replicated NEW Weight 165
577	CFWT166	Num	8	3531		Combined Replicated NEW Weight 166
578	CFWT167	Num	8	3539		Combined Replicated NEW Weight 167
579	CFWT168	Num	8	3547		Combined Replicated NEW Weight 168
580	CFWT169	Num	8	3555		Combined Replicated NEW Weight 169
581	CFWT170	Num	8	3563		Combined Replicated NEW Weight 170
582	CFWT171	Num	8	3571		Combined Replicated NEW Weight 171
583	CFWT172	Num	8	3579		Combined Replicated NEW Weight 172
584	CFWT173	Num	8	3587		Combined Replicated NEW Weight 173
585	CFWT174	Num	8	3595		Combined Replicated NEW Weight 174
586	CFWT175	Num	8	3603		Combined Replicated NEW Weight 175
587	CFWT176	Num	8	3611		Combined Replicated NEW Weight 176
588	CFWT177	Num	8	3619		Combined Replicated NEW Weight 177
589	CFWT178	Num	8	3627		Combined Replicated NEW Weight 178
590	CFWT179	Num	8	3635		Combined Replicated NEW Weight 179
591	CFWT180	Num	8	3643		Combined Replicated NEW Weight 180
592	CFWT181	Num	8	3651		Combined Replicated NEW Weight 181
593	CFWT182	Num	8	3659		Combined Replicated NEW Weight 182
594	CFWT183	Num	8	3667		Combined Replicated NEW Weight 183
595	CFWT184	Num	8	3675		Combined Replicated NEW Weight 184
596	CFWT185	Num	8	3683		Combined Replicated NEW Weight 185
597	CFWT186	Num	8	3691		Combined Replicated NEW Weight 186
598	CFWT187	Num	8	3699		Combined Replicated NEW Weight 187
599	CFWT188	Num	8	3707		Combined Replicated NEW Weight 188
600	CFWT189	Num	8	3715		Combined Replicated NEW Weight 189
601	CFWT190	Num	8	3723		Combined Replicated NEW Weight 190
602	CFWT191	Num	8	3731		Combined Replicated NEW Weight 191
603	CFWT192	Num	8	3739		Combined Replicated NEW Weight 192
604	CFWT193	Num	8	3747		Combined Replicated NEW Weight 193
605	CFWT194	Num	8	3755		Combined Replicated NEW Weight 194
606	CFWT195	Num	8	3763		Combined Replicated NEW Weight 195
607	CFWT196	Num	8	3771		Combined Replicated NEW Weight 196
608	CFWT197	Num	8	3779		Combined Replicated NEW Weight 197
609	CFWT198	Num	8	3787		Combined Replicated NEW Weight 198
610	CFWT199	Num	8	3795		Combined Replicated NEW Weight 199
611	CFWT200	Num	8	3803		Combined Replicated NEW Weight 200
612	CFWT201	Num	8	3811		Combined Replicated NEW Weight 201
613	CFWT202	Num	8	3819		Combined Replicated NEW Weight 202
614	CFWT203	Num	8	3827		Combined Replicated NEW Weight 203
615	CFWT204	Num	8	3835		Combined Replicated NEW Weight 204
616	CFWT205	Num	8	3843		Combined Replicated NEW Weight 205
617	CFWT206	Num	8	3851		Combined Replicated NEW Weight 206
618	CFWT207	Num	8	3859		Combined Replicated NEW Weight 207
619	CFWT208	Num	8	3867		Combined Replicated NEW Weight 208
620	CFWT209	Num	8	3875		Combined Replicated NEW Weight 209
621	CFWT210	Num	8	3883		Combined Replicated NEW Weight 210
622	CFWT211	Num	8	3891		Combined Replicated NEW Weight 211
623	CFWT212	Num	8	3899		Combined Replicated NEW Weight 212
624	CFWT213	Num	8	3907		Combined Replicated NEW Weight 213
625	CFWT214	Num	8	3915		Combined Replicated NEW Weight 214
626	CFWT215	Num	8	3923		Combined Replicated NEW Weight 215
627	CFWT216	Num	8	3931		Combined Replicated NEW Weight 216
628	CFWT217	Num	8	3939		Combined Replicated NEW Weight 217
629	CFWT218	Num	8	3947		Combined Replicated NEW Weight 218
630	CFWT219	Num	8	3955		Combined Replicated NEW Weight 219
631	CFWT220	Num	8	3963		Combined Replicated NEW Weight 220
632	CFWT221	Num	8	3971		Combined Replicated NEW Weight 221
633	CFWT222	Num	8	3979		Combined Replicated NEW Weight 222
634	CFWT223	Num	8	3987		Combined Replicated NEW Weight 223
635	CFWT224	Num	8	3995		Combined Replicated NEW Weight 224
636	CFWT225	Num	8	4003		Combined Replicated NEW Weight 225
637	CFWT226	Num	8	4011		Combined Replicated NEW Weight 226
638	CFWT227	Num	8	4019		Combined Replicated NEW Weight 227
639	CFWT228	Num	8	4027		Combined Replicated NEW Weight 228

The CONTENTS Procedure

-----Variables Ordered by Position-----

#	Variable	Type	Len	Pos	Format	Label
640	CFWT229	Num	8	4035		Combined Replicated NEW Weight 229
641	CFWT230	Num	8	4043		Combined Replicated NEW Weight 230
642	CFWT231	Num	8	4051		Combined Replicated NEW Weight 231
643	CFWT232	Num	8	4059		Combined Replicated NEW Weight 232
644	CFWT233	Num	8	4067		Combined Replicated NEW Weight 233
645	CFWT234	Num	8	4075		Combined Replicated NEW Weight 234
646	CFWT235	Num	8	4083		Combined Replicated NEW Weight 235
647	CFWT236	Num	8	4091		Combined Replicated NEW Weight 236
648	CFWT237	Num	8	4099		Combined Replicated NEW Weight 237
649	CFWT238	Num	8	4107		Combined Replicated NEW Weight 238
650	CFWT239	Num	8	4115		Combined Replicated NEW Weight 239
651	CFWT240	Num	8	4123		Combined Replicated NEW Weight 240

PAGE IS INTENTIONALLY LEFT BLANK TO ALLOW FOR DOUBLE-SIDED COPYING

APPENDIX G

RESPONSE RATE TABLES

TABLE G.1

RESPONSE RATES BY XOCONUS

	Q1 2007		Q2 2007		Q3 2007		Q4 2007		COMBINED	
	RR	RR_W	RR	RR_W	RR	RR_W	RR	RR_W	RR	RR_W
Europe	18.0	20.2	18.8	21.3	16.7	17.6	14.3	15.8	17.0	18.8
In Conus/Missing Region	28.2	46.1	28.5	45.5	24.8	41.8	23.0	40.3	26.1	43.4
Latin America	26.1	44.3	29.3	45.6	21.3	29.7	19.4	29.2	24.1	37.9
Western Pacific	17.0	19.3	20.9	22.3	15.3	15.7	14.5	16.9	16.9	18.6

RR=Unweighted
RR_W=Weighted

TABLE G.2

RESPONSE RATES BY SEX

	Q1 2007		Q2 2007		Q3 2007		Q4 2007		COMBINED	
	RR	RR_W	RR	RR_W	RR	RR_W	RR	RR_W	RR	RR_W
Female	32.2	47.4	32.1	46.0	28.7	43.3	27.2	41.1	30.1	44.5
Male	23.0	42.5	24.1	43.0	20.0	38.2	18.4	37.6	21.4	40.3

RR=Unweighted
RR_W=Weighted

TABLE G.3

RESPONSE RATES BY CONUS/OCONUS INDICATOR

	Q1 2007		Q2 2007		Q3 2007		Q4 2007		COMBINED	
	RR	RR_W	RR	RR_W	RR	RR_W	RR	RR_W	RR	RR_W
In Conus	27.7	46.2	28.0	45.5	24.2	41.9	22.6	40.6	25.6	43.5
Invalid/Missing	38.6	37.1	38.9	43.7	37.2	34.6	31.4	25.1	36.4	35.5
Not in Conus	18.3	22.5	20.8	24.3	16.5	18.1	14.9	17.5	17.6	20.7

RR=Unweighted
RR_W=Weighted

TABLE G.4

RESPONSE RATES BY BENEFICIARY CATEGORY

	Q1-2007		Q2 2007		Q3 2007		Q4 2007		COMBINED	
	RR	RR_W	RR	RR_W	RR	RR_W	RR	RR_W	RR	RR_W
Active Duty and Guard/Reserve	17.3	16.0	18.4	16.9	15.0	13.5	13.3	12.0	16.0	14.6
Dependent of Active Duty & Guard/Reserve	23.9	25.4	24.3	25.5	20.0	21.4	19.4	20.0	21.9	23.1
Retiree/Depend of Retir/Surviv/Other 65+	76.3	75.5	73.8	72.8	70.5	69.9	69.6	69.5	72.5	71.9
Retiree/Depend of Retir/Surviv/Other <65	50.2	50.4	50.5	50.4	45.3	45.2	42.4	43.1	47.1	47.3

RR=Unweighted
RR_W=Weighted

TABLE G.5

RESPONSE RATES BY CATCHMENT AREA

	Q1 2007		Q2 2007		Q3 2007		Q4 2007		COMBINED	
	RR	RR_w	RR	RR_w	RR	RR_w	RR	RR_w	RR	RR_w
Agana	24.0	29.9	23.2	22.8	18.0	19.9	22.2	35.2	21.9	27.1
Andrews AFB	29.2	43.7	29.3	39.9	25.1	36.6	22.3	30.1	26.4	37.5
Barksdale AFB	20.7	24.8	24.9	30.9	20.7	26.9	24.2	27.5	22.6	27.6
Brooke AMC-Ft. Sam Houston	35.8	58.5	35.1	43.4	33.1	51.1	33.7	51.0	34.4	51.3
Davis-Monthan AFB	25.5	35.9	29.8	38.2	24.9	33.2	23.2	34.5	25.8	35.5
Dyess AFB	23.0	30.7	20.3	24.0	21.3	27.0	19.2	24.1	20.9	26.5
Edwards AFB	25.0	29.7	25.8	30.3	20.9	23.7	18.8	26.7	22.6	27.6
Eglin AFB	33.8	57.2	32.8	44.8	24.4	41.3	22.3	29.3	28.4	43.3
Elmendorf AFB/Ft Wainwright	23.5	32.5	26.8	30.0	26.2	36.0	21.1	28.6	24.4	31.7
Evans ACH-Ft. Carson	24.3	41.0	19.8	39.8	15.9	27.2	15.6	24.5	18.9	33.6
F.E. Warren AFB	23.4	27.0	22.4	26.9	18.1	23.3	15.9	20.1	19.9	24.4
Fairchild AFB	23.0	25.5	32.6	43.5	27.5	34.9	26.7	39.7	27.5	36.0
Ft Wainwright	15.8	21.3	13.5	21.8	12.2	15.7	11.0	12.3	13.1	17.7
Ft. Belvoir	41.3	51.9	44.3	52.8	31.1	36.4	29.3	36.5	36.4	44.1
Ft. Benning	21.0	39.8	18.4	33.7	13.7	26.1	15.8	25.3	17.2	31.2
Ft. Bliss	24.1	31.0	19.5	30.1	18.4	29.8	15.1	24.5	19.2	28.7
Ft. Bragg	22.2	31.0	23.4	29.5	19.5	26.3	18.5	25.5	20.9	28.1
Ft. Campbell	18.2	25.9	20.6	32.5	16.9	26.1	14.7	21.1	17.6	26.4
Ft. Drum	11.8	13.2	11.1	12.6	11.5	13.0	9.9	10.5	11.1	12.3
Ft. Eustis	31.6	52.3	28.0	38.4	23.8	30.8	18.2	25.5	25.8	40.3
Ft. Gordon	29.5	39.7	28.5	36.2	27.8	42.8	25.5	35.8	27.8	38.8
Ft. Hood	19.6	30.5	19.4	28.7	16.2	25.9	12.4	21.7	16.9	26.6
Ft. Huachuca	22.2	28.9	22.9	30.2	22.5	29.4	12.8	16.0	20.0	26.1
Ft. Irwin	16.3	29.5	15.7	14.7	10.0	24.9	11.9	37.5	13.5	27.2
Ft. Jackson	22.6	41.0	23.0	44.5	22.7	43.6	19.8	51.7	22.0	45.5
Ft. Knox	24.9	35.1	22.8	36.7	17.9	23.9	16.8	27.6	20.5	30.9
Ft. Leavenworth	29.2	37.0	26.6	33.7	26.9	33.2	24.2	29.2	26.7	33.3
Ft. Lee	28.6	41.0	21.5	30.6	16.3	22.0	21.2	30.3	21.9	31.1
Ft. Leonard Wood	21.7	33.6	23.3	33.2	16.4	28.7	15.2	28.8	19.1	31.0
Ft. Meade	24.3	31.9	29.1	37.4	23.7	29.6	21.4	28.6	24.6	32.0
Ft. Polk	21.7	26.3	16.8	22.4	16.8	35.7	16.3	33.3	17.8	29.7
Ft. Riley	17.4	24.0	20.8	32.0	13.6	19.1	13.2	23.0	16.3	24.6
Ft. Ritchie	32.9	36.2	29.6	33.2	21.7	26.6	20.2	25.2	26.1	30.5
Ft. Rucker	28.0	33.3	29.7	38.6	21.6	27.5	25.5	38.0	26.2	34.4
Ft. Sill	22.8	33.3	22.4	32.2	15.3	22.2	15.3	19.4	18.9	26.7
Ft. Stewart	20.5	30.4	19.7	28.0	12.1	20.8	14.2	25.0	16.6	26.2
Hill AFB	24.8	33.4	30.0	38.8	23.7	32.9	20.7	28.5	24.8	33.4
Kadena AFB	16.8	17.7	21.8	25.9	16.9	17.2	14.8	15.7	17.6	19.1

TABLE G.5 (continued)

	Q1 2007		Q2 2007		Q3 2007		Q4 2007		COMBINED	
	RR	RR_w	RR	RR_w	RR	RR_w	RR	RR_w	RR	RR_w
Keesler AFB	24.7	41.4	27.7	42.9	23.1	38.5	24.8	38.7	25.1	40.4
Kirtland AFB	24.3	29.2	30.3	36.1	23.6	26.1	26.6	31.0	26.3	30.9
Lackland AFB	29.8	46.3	26.5	40.5	24.9	40.5	27.7	50.3	27.2	44.3
Landstuhl	17.3	21.0	18.8	22.8	16.8	20.1	14.4	20.0	16.8	20.9
Landstuhl AMC/other German	16.3	19.5	15.7	19.1	15.4	16.0	10.0	11.1	14.4	16.6
Langley AFB	25.0	38.2	28.3	40.0	25.6	33.6	21.9	35.0	25.2	36.5
Laughlin AFB/Sheppard AFB	31.6	41.9	27.7	42.5	25.3	37.2	27.0	34.4	27.9	39.1
Luke AFB	25.8	33.4	30.6	40.8	29.5	37.4	24.9	29.6	27.7	35.3
MacDill AFB	32.6	49.1	33.5	45.8	27.5	32.8	28.8	37.6	30.6	41.7
Madigan AMC-Ft. Lewis	29.2	43.7	25.6	39.5	25.8	37.8	23.9	39.1	26.1	40.0
Maxwell AFB	34.1	42.0	38.1	42.1	33.9	42.0	26.8	27.4	33.2	38.0
Mountain Home AFB	26.0	35.5	25.9	34.8	21.7	39.2	20.4	24.2	23.5	34.0
NACC Portsmouth New Hamp.	26.5	29.5	25.5	31.7	25.0	26.4	25.8	25.8	25.7	28.4
NBHC Mayport	28.0	31.4	22.9	26.6	21.9	23.7	20.3	24.1	23.3	26.5
NBHC Nas North Island	24.6	27.2	28.4	38.9	19.9	27.5	17.8	19.4	22.7	28.7
NBHC Ntc San Diego	20.5	25.4	26.7	36.7	25.2	41.2	22.3	31.2	23.7	34.2
NH 29-Palms	14.5	27.1	14.2	20.8	9.6	16.3	9.1	17.1	11.9	20.6
NH Beaufort	15.3	27.2	16.3	22.4	11.7	28.5	11.1	35.2	13.6	28.7
NH Bremerton	27.5	35.3	30.3	43.8	22.5	34.0	21.4	32.7	25.3	36.4
NH Camp Lejeune	15.8	23.1	15.0	17.0	16.6	25.1	12.9	14.4	15.1	20.0
NH Camp Pendleton/Ft Irwin	21.0	32.5	22.8	37.5	19.5	33.0	15.2	26.5	19.6	32.3
NH Charleston	24.4	51.3	22.6	40.8	19.6	25.5	18.1	32.2	21.1	37.9
NH Cherry Point	26.7	47.5	21.0	44.3	20.0	39.9	18.9	36.4	21.7	42.2
NH Corpus Christi	23.0	27.4	24.0	26.4	23.9	26.9	26.4	30.3	24.3	27.7
NH Great Lakes	17.2	37.5	19.7	32.7	29.2	34.2	15.5	18.4	20.1	33.3
NH Guantanamo Bay	25.6	22.1	34.5	32.8	19.0	18.6	3.3	0.3	23.1	20.8
NH Jacksonville/Key West	25.8	43.7	22.5	34.9	20.5	36.7	20.4	30.7	22.3	36.5
NH LeMoore	18.3	28.0	25.1	30.7	20.6	31.8	16.6	27.6	20.1	29.4
NH Oak Harbor	17.8	27.4	22.6	31.5	19.0	30.7	18.1	22.0	19.4	28.2
NH Patuxent River	32.3	37.3	28.9	42.6	23.7	28.3	26.0	31.8	27.7	35.4
NH Pensacola	26.6	44.3	36.2	55.7	23.5	40.8	21.5	36.4	26.9	44.7
NH Yokosuka/other Asian	19.0	22.2	23.6	23.1	14.4	15.7	14.3	14.5	17.8	19.0
NMC Portsmouth	28.1	41.0	26.2	38.2	21.2	26.4	23.0	37.1	24.6	35.9
NMC San Diego	22.9	34.2	23.7	33.5	20.5	31.6	20.1	30.4	21.7	32.5
NMCL Quantico	28.4	31.8	32.2	37.4	22.2	25.5	19.6	24.7	25.6	29.9
NNMC Bethesda	34.9	45.7	34.4	48.3	27.3	41.6	28.7	45.2	31.4	45.4
Naples	16.7	17.0	21.1	27.8	16.9	16.8	17.5	17.8	18.1	20.1
Naval Health Care New England	22.1	25.5	24.9	30.4	21.9	27.4	19.5	22.4	21.6	26.4
Nellis AFB	29.6	44.5	30.9	44.6	28.4	47.1	29.6	42.5	29.6	44.5
Norfolk	27.0	27.1	26.9	26.9	20.8	20.8	17.9	17.8	23.1	22.9
Offutt AFB	31.2	38.6	33.0	36.6	29.5	36.6	25.7	30.4	29.8	35.5

TABLE G.5 (continued)

	Q1 2007		Q2 2007		Q3 2007		Q4 2007		COMBINED	
	RR	RR_w	RR	RR_w	RR	RR_w	RR	RR_w	RR	RR_w
Okinawa	14.1	14.4	19.5	22.6	16.4	16.7	8.9	9.6	14.8	15.9
Out of catchment-north	36.8	56.4	36.5	55.3	31.5	49.5	30.0	51.1	33.6	52.9
Out of catchment-overseas	34.0	37.9	34.5	42.8	32.1	32.6	27.2	25.8	31.8	35.0
Out of catchment-south	34.1	57.6	32.5	57.1	29.9	54.9	29.6	54.7	31.6	56.1
Out of catchment-west	35.1	55.0	35.9	57.1	34.0	55.8	31.9	51.0	34.2	54.7
Patrick AFB	33.8	47.2	38.1	52.1	29.1	33.8	29.6	40.7	32.7	43.8
Pearl Harbor	25.5	27.1	25.9	28.0	20.5	22.6	19.2	19.8	22.8	24.4
Peterson AFB	32.8	39.0	29.8	32.9	24.5	27.5	24.4	27.8	27.9	31.8
Port Hueneme	22.4	23.7	32.0	36.9	24.9	26.8	18.6	20.9	24.5	27.1
RAF Lakenheath/other Europe	19.4	26.9	21.4	23.9	20.2	21.7	17.2	19.4	19.6	23.1
Randolph AFB	36.9	41.3	43.0	48.9	36.2	39.3	27.4	33.9	35.9	40.8
Redstone Ars/Ft McClellan	34.2	46.9	33.2	41.2	29.1	34.1	26.0	31.7	30.6	38.6
Robins AFB	27.4	29.9	29.0	29.8	16.9	19.3	21.4	26.3	23.7	26.3
Scott AFB	31.7	46.6	31.7	40.4	28.7	34.8	26.6	35.6	29.9	41.0
Seoul	12.1	13.3	17.5	17.6	9.1	8.8	10.0	9.6	12.2	12.4
Shaw AFB	24.9	31.2	24.8	29.6	21.5	25.0	15.9	19.6	21.8	26.3
Spangdahlem/Ramstein AFB	21.3	23.9	23.0	24.0	19.6	20.6	16.3	17.1	20.1	21.4
Tinker AFB	25.7	32.1	27.3	32.6	21.4	24.9	21.8	28.8	24.0	29.7
Travis AFB	32.2	48.2	29.5	44.1	27.1	42.4	21.8	29.7	27.7	41.4
Tricare Outpat-Chula Vista	40.3	40.3	42.4	42.4	39.5	39.5	37.8	37.8	40.0	39.9
Tripler AMC	20.0	33.5	20.1	30.9	18.0	29.9	16.7	24.0	18.7	29.7
Tyndall AFB	24.3	28.0	26.5	30.8	22.0	26.3	20.1	23.8	23.2	27.2
USAF Acad. Hospital	32.1	52.1	38.9	54.5	30.8	46.8	30.4	43.7	33.1	49.4
Virginia Beach	19.2	22.4	23.1	26.6	17.3	22.8	15.2	16.9	18.7	22.7
Walter Reed AMC	30.5	51.6	37.8	46.7	29.2	37.6	24.0	31.4	30.4	42.0
West Point	22.4	41.2	24.1	32.0	16.5	19.9	13.1	23.8	19.0	29.4
Wright Patterson AFB	39.0	51.7	36.6	46.2	35.3	49.6	29.3	39.2	35.0	46.7
Wuerzburg	15.1	15.9	13.2	15.1	12.2	12.7	9.5	10.5	12.7	13.5
Yokota AB	14.6	15.6	18.9	20.9	14.4	16.2	16.5	18.4	16.1	17.8

RR=Unweighted
RR_W=Weighted

TABLE G.6

RESPONSE RATES BY SERVICE AFFILIATION

	Q1 2007		Q2 2007		Q3 2007		Q4 2007		COMBINED	
	RR	RR_w	RR	RR_w	RR	RR_w	RR	RR_w	RR	RR_w
Administrative	22.8	21.6	29.3	29.6	27.2	25.1	26.8	29.2	26.5	26.6
Air Force	26.2	40.2	27.8	39.8	23.8	36.5	21.9	32.6	24.9	37.3
Army	22.6	35.7	22.2	33.8	18.2	28.8	16.9	27.8	20.0	31.6
Coast Guard	24.2	24.3	27.7	28.8	18.0	18.8	14.9	18.5	21.0	22.6
Missing/Unknown	27.6	32.6	40.0	58.6	35.3	45.5	27.5	35.8	33.0	43.9
Navy	22.6	34.0	24.4	34.9	20.1	30.0	18.5	29.2	21.4	32.1
Noncatchment	32.8	59.1	32.3	59.6	29.8	56.6	28.6	56.0	30.9	57.8
Support Contractor	39.2	47.7	38.7	46.2	35.8	43.7	32.0	40.8	36.4	44.5
USTF	59.0	69.4	48.0	57.0	41.0	45.5	47.5	59.8	48.7	57.7

RR=Unweighted
RR_W=Weighted

TABLE G.7

RESPONSE RATES BY BRANCH OF SERVICE

	Q1 2007		Q2 2007		Q3 2007		Q4 2007		COMBINED	
	RR	RR_w	RR	RR_w	RR	RR_w	RR	RR_w	RR	RR_w
Air Force	29.7	51.8	30.2	50.5	26.7	47.9	24.9	45.7	27.9	49.0
Army	25.1	41.4	25.0	40.7	21.5	37.5	19.7	35.6	22.8	38.8
Coast Guard	33.1	48.2	31.5	44.4	26.4	34.5	23.3	37.1	28.4	41.1
Marine Corps	19.7	31.9	21.2	34.1	17.6	32.3	15.4	27.1	18.5	31.4
Navy	27.8	45.0	29.7	46.2	24.8	39.9	24.0	41.1	26.5	43.1
Other/Unknown	50.0	56.2	46.6	57.2	47.9	65.0	39.8	54.0	45.9	58.0

RR=Unweighted
RR_W=Weighted

TABLE G.8

RESPONSE RATES BY TRICARE NEXT GENERATION OF CONTRACTS REGION GROUPING

	Q1 2007		Q2 2007		Q3 2007		Q4 2007		COMBINED	
	RR	RR_w	RR	RR_w	RR	RR_w	RR	RR_w	RR	RR_w
Missing Data	38.6	37.1	38.9	43.7	37.2	34.6	31.4	25.1	36.4	35.5
North	28.8	46.0	29.0	44.7	24.7	39.2	22.7	39.4	26.3	42.3
Overseas	18.3	22.5	20.8	24.3	16.5	18.1	14.9	17.5	17.6	20.7
South	28.2	49.1	27.8	47.3	23.9	44.3	23.3	44.0	25.8	46.2
West	26.4	43.3	27.6	44.4	24.0	42.1	21.9	38.1	25.0	42.0

RR=Unweighted
RR_W=Weighted

TABLE G.9

RESPONSE RATES BY COMBINED GEOGRAPHIC AREA

		Q1 2007		Q2 2007		Q3 2007		Q4 2007		COMBINED	
TNEX Region	Catchment	RR	RR_W	RR	RR_W	RR	RR_W	RR	RR_W	RR	RR_W
Missing Data	Out of catchment-overseas	38.6	36.8	38.9	43.7	37.2	34.7	31.3	24.8	36.4	35.4
North	Andrews AFB	29.2	43.7	29.3	39.9	25.1	36.6	22.3	30.1	26.4	37.5
North	Ft. Belvoir	41.3	51.9	44.3	52.8	31.1	36.4	29.3	36.5	36.4	44.1
North	Ft. Bragg	22.2	31.0	23.4	29.5	19.5	26.3	18.5	25.5	20.9	28.1
North	Ft. Campbell	18.2	25.9	20.6	32.5	16.9	26.1	14.7	21.1	17.6	26.4
North	Ft. Drum	11.8	13.2	11.1	12.6	11.5	13.0	9.9	10.5	11.1	12.3
North	Ft. Eustis	31.6	52.3	28.0	38.4	23.8	30.8	18.2	25.5	25.8	40.3
North	Ft. Knox	24.9	35.1	22.8	36.7	17.9	23.9	16.8	27.6	20.5	30.9
North	Ft. Lee	28.6	41.0	21.5	30.6	16.3	22.0	21.2	30.3	21.9	31.1
North	Ft. Meade	24.3	31.9	29.1	37.4	23.7	29.6	21.4	28.6	24.6	32.0
North	Ft. Ritchie	32.9	36.2	29.6	33.2	21.7	26.6	20.2	25.2	26.1	30.5
North	Langley AFB	25.0	38.2	28.3	40.0	25.6	33.6	21.9	35.0	25.2	36.5
North	NACC Portsmouth New Hamp.	26.5	29.5	25.5	31.7	25.0	26.4	25.8	25.8	25.7	28.4
North	NH Camp Lejeune	15.8	23.1	15.0	17.0	16.6	25.1	12.9	14.4	15.1	20.0
North	NH Cherry Point	26.7	47.5	21.0	44.3	20.0	39.9	18.9	36.4	21.7	42.2
North	NH Great Lakes	17.2	37.5	19.7	32.7	29.2	34.2	15.5	18.4	20.1	33.3
North	NH Patuxent River	32.3	37.3	28.9	42.6	23.7	28.3	26.0	31.8	27.7	35.4
North	NMC Portsmouth	28.1	41.0	26.2	38.2	21.2	26.4	23.0	37.1	24.6	35.9
North	NMCL Quantico	28.4	31.8	32.2	37.4	22.2	25.5	19.6	24.7	25.6	29.9
North	NNMC Bethesda	34.9	45.7	34.4	48.3	27.3	41.6	28.7	45.2	31.4	45.4
North	Naval Health Care New England	22.1	25.5	24.9	30.4	21.9	27.4	19.5	22.4	21.6	26.4
North	Norfolk	27.0	27.1	26.9	26.9	20.8	20.8	17.9	17.8	23.1	22.9
North	Out of catchment-north	36.8	56.4	36.5	55.3	31.5	49.5	30.0	51.1	33.6	52.9
North	Scott AFB	31.7	46.6	31.7	40.4	28.7	34.8	26.6	35.6	29.9	41.0
North	Virginia Beach	19.2	22.4	23.1	26.6	17.3	22.8	15.2	16.9	18.7	22.7
North	Walter Reed AMC	30.5	51.6	37.8	46.7	29.2	37.6	24.0	31.4	30.4	42.0
North	West Point	22.4	41.2	24.1	32.0	16.5	19.9	13.1	23.8	19.0	29.4
North	Wright Patterson AFB	39.0	51.7	36.6	46.2	35.3	49.6	29.3	39.2	35.0	46.7
Overseas	Agana	24.0	29.9	23.2	22.8	18.0	19.9	22.2	35.2	21.9	27.1
Overseas	Kadena AFB	16.8	17.7	21.8	25.9	16.9	17.2	14.8	15.7	17.6	19.1
Overseas	Landstuhl	17.3	21.0	18.8	22.8	16.8	20.1	14.4	20.0	16.8	20.9
Overseas	Landstuhl AMC/other German	16.3	19.5	15.7	19.1	15.4	16.0	10.0	11.1	14.4	16.6
Overseas	NH Guantanamo Bay	25.6	22.1	34.5	32.8	19.0	18.6	3.3	0.3	23.1	20.8
Overseas	NH Yokosuka/other Asian	19.0	22.2	23.6	23.1	14.4	15.7	14.3	14.5	17.8	19.0
Overseas	Naples	16.7	17.0	21.1	27.8	16.9	16.8	17.5	17.8	18.1	20.1
Overseas	Okinawa	14.1	14.4	19.5	22.6	16.4	16.7	8.9	9.6	14.8	15.9
Overseas	Out of catchment-overseas	24.1	39.8	25.7	40.7	20.8	28.3	18.9	27.7	22.3	34.4
Overseas	RAF Lakenheath/other Europe	19.4	26.9	21.4	23.9	20.2	21.7	17.2	19.4	19.6	23.1
Overseas	Seoul	12.1	13.3	17.5	17.6	9.1	8.8	10.0	9.6	12.2	12.4
Overseas	Spangdahlem/Ramstein AFB	21.3	23.9	23.0	24.0	19.6	20.6	16.3	17.1	20.1	21.4

TABLE G.9 (continued)

TNEX Region	Catchment	Q1 2007		Q2 2007		Q3 2007		Q4 2007		COMBINED	
		RR	RR_W	RR	RR_W	RR	RR_W	RR	RR_W	RR	RR_W
Overseas	Wuerzburg	15.1	15.9	13.2	15.1	12.2	12.7	9.5	10.5	12.7	13.5
Overseas	Yokota AB	14.6	15.6	18.9	20.9	14.4	16.2	16.5	18.4	16.1	17.8
South	Barksdale AFB	20.7	24.8	24.9	30.9	20.7	26.9	24.2	27.5	22.6	27.6
South	Brooke AMC-Ft. Sam Houston	35.8	58.5	35.1	43.4	33.1	51.1	33.7	51.0	34.4	51.3
South	Dyess AFB	23.0	30.7	20.3	24.0	21.3	27.0	19.2	24.1	20.9	26.5
South	Eglin AFB	33.8	57.2	32.8	44.8	24.4	41.3	22.3	29.3	28.4	43.3
South	Ft. Benning	21.0	39.8	18.4	33.7	13.7	26.1	15.8	25.3	17.2	31.2
South	Ft. Gordon	29.5	39.7	28.5	36.2	27.8	42.8	25.5	35.8	27.8	38.8
South	Ft. Hood	19.6	30.5	19.4	28.7	16.2	25.9	12.4	21.7	16.9	26.6
South	Ft. Jackson	22.6	41.0	23.0	44.5	22.7	43.6	19.8	51.7	22.0	45.5
South	Ft. Polk	21.7	26.3	16.8	22.4	16.8	35.7	16.3	33.3	17.8	29.7
South	Ft. Rucker	28.0	33.3	29.7	38.6	21.6	27.5	25.5	38.0	26.2	34.4
South	Ft. Sill	22.8	33.3	22.4	32.2	15.3	22.2	15.3	19.4	18.9	26.7
South	Ft. Stewart	20.5	30.4	19.7	28.0	12.1	20.8	14.2	25.0	16.6	26.2
South	Keesler AFB	24.7	41.4	27.7	42.9	23.1	38.5	24.8	38.7	25.1	40.4
South	Lackland AFB	29.8	46.3	26.5	40.5	24.9	40.5	27.7	50.3	27.2	44.3
South	Laughlin AFB/Sheppard AFB	31.6	41.9	27.7	42.5	25.3	37.2	27.0	34.4	27.9	39.1
South	MacDill AFB	32.6	49.1	33.5	45.8	27.5	32.8	28.8	37.6	30.6	41.7
South	Maxwell AFB	34.1	42.0	38.1	42.1	33.9	42.0	26.8	27.4	33.2	38.0
South	NBHC Mayport	28.0	31.4	22.9	26.6	21.9	23.7	20.3	24.1	23.3	26.5
South	NH Beaufort	15.3	27.2	16.3	22.4	11.7	28.5	11.1	35.2	13.6	28.7
South	NH Charleston	24.4	51.3	22.6	40.8	19.6	25.5	18.1	32.2	21.1	37.9
South	NH Corpus Christi	23.0	27.4	24.0	26.4	23.9	26.9	26.4	30.3	24.3	27.7
South	NH Jacksonville/Key West	25.8	43.7	22.5	34.9	20.5	36.7	20.4	30.7	22.3	36.5
South	NH Pensacola	26.6	44.3	36.2	55.7	23.5	40.8	21.5	36.4	26.9	44.7
South	Out of catchment-south	34.1	57.6	32.5	57.1	29.9	54.9	29.6	54.7	31.6	56.1
South	Patrick AFB	33.8	47.2	38.1	52.1	29.1	33.8	29.6	40.7	32.7	43.8
South	Randolph AFB	36.9	41.3	43.0	48.9	36.2	39.3	27.4	33.9	35.9	40.8
South	Redstone Ars/Ft McClellan	34.2	46.9	33.2	41.2	29.1	34.1	26.0	31.7	30.6	38.6
South	Robins AFB	27.4	29.9	29.0	29.8	16.9	19.3	21.4	26.3	23.7	26.3
South	Shaw AFB	24.9	31.2	24.8	29.6	21.5	25.0	15.9	19.6	21.8	26.3
South	Tinker AFB	25.7	32.1	27.3	32.6	21.4	24.9	21.8	28.8	24.0	29.7
South	Tyndall AFB	24.3	28.0	26.5	30.8	22.0	26.3	20.1	23.8	23.2	27.2
West	Davis-Monthan AFB	25.5	35.9	29.8	38.2	24.9	33.2	23.2	34.5	25.8	35.5
West	Edwards AFB	25.0	29.7	25.8	30.3	20.9	23.7	18.8	26.7	22.6	27.6
West	Elmendorf AFB/Ft Wainwright	23.5	32.5	26.8	30.0	26.2	36.0	21.1	28.6	24.4	31.7
West	Evans ACH-Ft. Carson	24.3	41.0	19.8	39.8	15.9	27.2	15.6	24.5	18.9	33.6
West	F.E. Warren AFB	23.4	27.0	22.4	26.9	18.1	23.3	15.9	20.1	19.9	24.4
West	Fairchild AFB	23.0	25.5	32.6	43.5	27.5	34.9	26.7	39.7	27.5	36.0
West	Ft Wainwright	15.8	21.3	13.5	21.8	12.2	15.7	11.0	12.3	13.1	17.7
West	Ft. Bliss	24.1	31.0	19.5	30.1	18.4	29.8	15.1	24.5	19.2	28.7
West	Ft. Huachuca	22.2	28.9	22.9	30.2	22.5	29.4	12.8	16.0	20.0	26.1

TABLE G.9 (continued)

TNEX Region	Catchment	Q1 2007		Q2 2007		Q3 2007		Q4 2007		COMBINED	
		RR	RR_W	RR	RR_W	RR	RR_W	RR	RR_W	RR	RR_W
West	Ft. Irwin	16.3	29.5	15.7	14.7	10.0	24.9	11.9	37.5	13.5	27.2
West	Ft. Leavenworth	29.2	37.0	26.6	33.7	26.9	33.2	24.2	29.2	26.7	33.3
West	Ft. Leonard Wood	21.7	33.6	23.3	33.2	16.4	28.7	15.2	28.8	19.1	31.0
West	Ft. Riley	17.4	24.0	20.8	32.0	13.6	19.1	13.2	23.0	16.3	24.6
West	Hill AFB	24.8	33.4	30.0	38.8	23.7	32.9	20.7	28.5	24.8	33.4
West	Kirtland AFB	24.3	29.2	30.3	36.1	23.6	26.1	26.6	31.0	26.3	30.9
West	Luke AFB	25.8	33.4	30.6	40.8	29.5	37.4	24.9	29.6	27.7	35.3
West	Madigan AMC-Ft. Lewis	29.2	43.7	25.6	39.5	25.8	37.8	23.9	39.1	26.1	40.0
West	Mountain Home AFB	26.0	35.5	25.9	34.8	21.7	39.2	20.4	24.2	23.5	34.0
West	NBHC Nas North Island	24.6	27.2	28.4	38.9	19.9	27.5	17.8	19.4	22.7	28.7
West	NBHC Ntc San Diego	20.5	25.4	26.7	36.7	25.2	41.2	22.3	31.2	23.7	34.2
West	NH 29-Palms	14.5	27.1	14.2	20.8	9.6	16.3	9.1	17.1	11.9	20.6
West	NH Bremerton	27.5	35.3	30.3	43.8	22.5	34.0	21.4	32.7	25.3	36.4
West	NH Camp Pendleton/Ft Irwin	21.0	32.5	22.8	37.5	19.5	33.0	15.2	26.5	19.6	32.3
West	NH LeMoore	18.3	28.0	25.1	30.7	20.6	31.8	16.6	27.6	20.1	29.4
West	NH Oak Harbor	17.8	27.4	22.6	31.5	19.0	30.7	18.1	22.0	19.4	28.2
West	NMC San Diego	22.9	34.2	23.7	33.5	20.5	31.6	20.1	30.4	21.7	32.5
West	Nellis AFB	29.6	44.5	30.9	44.6	28.4	47.1	29.6	42.5	29.6	44.5
West	Offutt AFB	31.2	38.6	33.0	36.6	29.5	36.6	25.7	30.4	29.8	35.5
West	Out of catchment-west	35.1	55.0	35.9	57.1	34.0	55.8	31.9	51.0	34.2	54.7
West	Pearl Harbor	25.5	27.1	25.9	28.0	20.5	22.6	19.2	19.8	22.8	24.4
West	Peterson AFB	32.8	39.0	29.8	32.9	24.5	27.5	24.4	27.8	27.9	31.8
West	Port Hueneme	22.4	23.7	32.0	36.9	24.9	26.8	18.6	20.9	24.5	27.1
West	Travis AFB	32.2	48.2	29.5	44.1	27.1	42.4	21.8	29.7	27.7	41.4
West	Tricare Outpat-Chula Vista	40.3	40.3	42.4	42.4	39.5	39.5	37.8	37.8	40.0	39.9
West	Tripler AMC	20.0	33.5	20.1	30.9	18.0	29.9	16.7	24.0	18.7	29.7
West	USAF Acad. Hospital	32.1	52.1	38.9	54.5	30.8	46.8	30.4	43.7	33.1	49.4

RR=Unweighted
RR_W=Weighted

TABLE G.10

RESPONSE RATES BY BENEFICIARY CATEGORY AND SEX

		Q1 2007		Q2 2007		Q3 2007		Q4 2007		COMBINED	
		RR	RR_W	RR	RR_W	RR	RR_W	RR	RR_W	RR	RR_W
Active Duty and Guard/Reserve	Female	19.7	18.3	21.1	20.2	18.1	17.8	16.3	16.3	18.8	18.2
Active Duty and Guard/Reserve	Male	16.9	15.6	17.9	16.4	14.4	12.8	12.8	11.3	15.5	14.0
Dependent of Active Duty & Guard/Reserve	Female	25.4	26.9	25.5	26.7	21.5	22.8	20.8	21.3	23.3	24.5
Dependent of Active Duty & Guard/Reserve	Male	13.5	14.6	15.2	15.7	10.2	11.2	10.0	10.7	12.1	13.0
Retiree/Depend of Retir/Surviv/Other 65+	Female	72.6	71.3	69.5	68.5	67.0	66.2	64.2	63.8	68.4	67.5
Retiree/Depend of Retir/Surviv/Other 65+	Male	80.6	80.3	78.4	77.4	74.2	74.0	75.3	75.7	77.1	76.8
Retiree/Depend of Retir/Surviv/Other <65	Female	49.5	49.1	49.0	47.8	45.5	45.2	42.6	42.2	46.7	46.1
Retiree/Depend of Retir/Surviv/Other <65	Male	51.1	51.8	52.4	53.2	45.0	45.2	42.1	44.1	47.6	48.5

RR=Unweighted
RR_W=Weighted

TABLE G.11

RESPONSE RATES BY BENEFICIARY CATEGORY AND SERVICE

		Q1 2007		Q2 2007		Q3 2007		Q4 2007		COMBINED	
Beneficiary Category	Service	RR	RR_W	RR	RR_W	RR	RR_W	RR	RR_W	RR	RR_W
Active Duty and Guard/Reserve	Air Force	19.1	19.2	21.0	21.0	17.8	18.1	16.1	16.5	18.5	18.8
	Army	16.3	14.7	15.9	14.7	12.9	11.5	10.9	9.5	14.0	12.6
	Coast Guard	22.3	21.9	24.0	23.8	17.7	18.6	16.1	16.4	19.9	20.1
	Marine Corps	11.3	10.1	13.0	11.5	8.8	7.7	7.6	7.3	10.2	9.2
	Navy	17.9	16.5	19.9	18.4	16.1	14.6	14.8	13.8	17.2	15.8
	Other/Unknown	56.7	56.7	44.7	45.6	40.8	43.4	35.4	36.4	44.4	45.6
Dependent of Active Duty & Guard/Reserve	Air Force	26.4	28.1	26.7	28.1	22.7	23.6	20.9	21.0	24.2	25.2
	Army	21.1	22.8	21.1	22.4	17.2	19.0	17.4	18.2	19.2	20.6
	Coast Guard	34.8	33.3	30.8	33.4	29.1	27.5	22.3	21.1	29.2	28.8
	Marine Corps	23.5	24.7	23.0	23.6	20.5	23.9	18.6	20.0	21.3	23.0
	Navy	25.0	27.1	26.9	28.3	20.5	21.2	20.9	22.3	23.3	24.8
	Other/Unknown	38.3	30.6	38.5	44.2	43.5	51.6	36.9	37.7	39.3	41.3
Retiree/Depend of Retir/Surviv/Other 65+	Air Force	77.2	76.3	77.3	76.2	74.8	75.0	71.1	71.8	75.1	74.8
	Army	76.4	75.8	70.5	68.6	67.8	67.0	67.7	66.6	70.4	69.3
	Coast Guard	80.0	82.0	69.7	67.8	47.4	42.5	62.1	64.0	65.3	64.8
	Marine Corps	67.2	68.3	72.1	73.2	73.7	74.5	59.4	63.2	68.3	70.0
	Navy	76.0	74.4	74.3	74.1	68.4	67.0	72.5	71.7	72.9	71.9
	Other/Unknown	100.0	100.0	66.7	71.1	75.0	74.8	100.0	100.0	81.3	83.4
Retiree/Depend of Retir/Surviv/Other <65	Air Force	52.4	53.7	50.8	51.3	46.2	47.8	43.7	44.7	48.3	49.4
	Army	49.1	50.0	50.3	50.9	44.6	44.4	41.1	42.8	46.2	47.0
	Coast Guard	59.3	57.9	47.0	43.7	47.4	45.9	44.6	42.3	49.6	47.7
	Marine Corps	44.8	42.0	47.8	45.8	42.3	39.4	38.6	35.2	43.4	40.7
	Navy	49.1	48.5	51.0	50.2	45.4	44.3	43.0	43.5	47.0	46.6
	Other/Unknown	45.8	42.4	70.8	64.3	81.0	84.9	57.1	65.2	62.9	63.2

RR=Unweighted
RR_W=Weighted