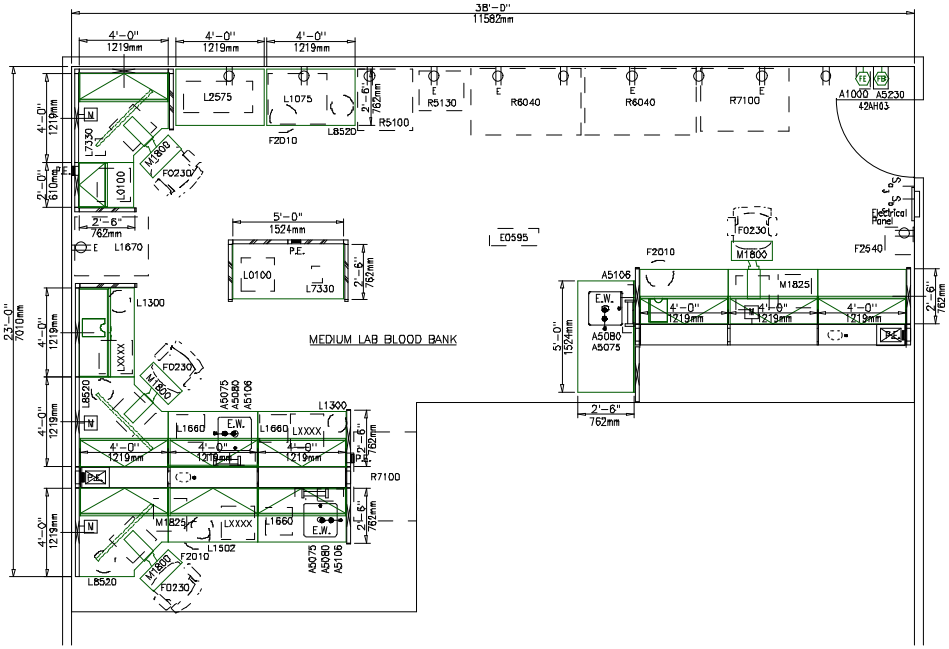

LEGEND

- FE — Fire Extinguisher
- E.W. — Eye Wash
- T — Thermostat
- M — Multiplex Comm/ Data System
- KP — Security Key Pad
- SA — Security Alarm
- MD — Security Motion Detector
- Duplex Electrical Outlet
- Quadruplex Electrical Outlet
- Electrical Panel
- P.E. — Power Entry
- Heavy Gauge Metal Mesh Door

DESIGN NOTES

1. Construct all walls of masonry and GW and extend to the structure above.
2. Locate emergency flashing light(s) for the hearing impaired person(s).
3. Provide heavy gauge metal mesh door on Bulk Storage side with Keypad access.
4. Provide a visual alarm on the narcotics locker in the vault.
5. Provide a motion detector, wall mounted and facing the entry to the vault.
6. Provide touch key pad access to unit from adjacent corridor(s).

MEDIUM LAB BLOOD BANK (LMBB2)

MILCARE

FLOOR/EQUIPMENT PLAN — 66.98 NSM (721 NSF) MIN.

DATE: 11/26/2002

0 1000 2000

1:50 SCALE (MILLIMETERS)